CANADIAN ALMANAC & DIRECTORY 1951

104th Edition

NUNC COGNOSCO EX PARTE

TRENT UNIVERSITY
LIBRARY

For

THE ITORY
GS

cial
feature of Savings Accounts and
welcomes the small depositor

Withdrawals may be made by cheque

HEAD OFFICE BUILDING
Bay & Adelaide Streets, Toronto

CANADA
PERMANENT
MORTGAGE
CORPORATION

Paid-up Capital	$7,000,000
Reserve Fund (earned)	$5,500,000
Investments exceed	$90,000,000

Head Office

320 Bay Street
TORONTO 1

Branches

Toronto, Port Hope, Hamilton,
Brantford, Woodstock, Ont.
Winnipeg, Regina, Edmonton,
Vancouver, Victoria, Montreal,
Halifax and Saint John

COMBINED INVESTIGATION OFFICE
FEB 13 1951
RECEIVED

Head Office
Montreal

Over 740 Branches

The Royal Bank offers you the experience and organization of a world-wide institution. Over 740 branches in Canada, Argentina, Brazil, British Guiana, British Honduras, Colombia, Peru, Uruguay, Venezuela, Cuba, Dominican Republic, Haiti, Puerto Rico, British West Indies; offices in New York, London and Paris. Correspondents the world over.

IMPORTERS—EXPORTERS!

Specialized services of interest to the importer and exporter.

Credit Reports
Market Information
Plant Location
Collections-Remittances
Business Introductions
Letters of Credit

THE ROYAL BANK OF CANADA

You can bank on the "Royal"

ASSETS EXCEED $2,334,000,000

GOVERNMENT AND MUNICIPAL BONDS
CORPORATION BONDS AND STOCKS
MINING SECURITIES

Bought and Sold

SUCCESSION DUTY VALUATIONS

FOR YOUR convenience in valuing securities we will be pleased to forward you monthly our quotation sheets covering principal unlisted stocks and bonds.

SPECIALIZING in service to Financial Institutions and the Legal Profession since 1924.

KAMM, GARLAND & CO. LIMITED

Member The Investment Dealers' Association of Canada

219 Bay Street Telephone EM 3-4966
TORONTO - ONTARIO

EDDY

quality papers for every paper need

BOND • BOOK • BRISTOL

ENVELOPE • LEDGER • OFFSET

WRITING • LITHO

DUPLICATING • TAG MANILLA

PAPER BOARD • GROCERY BAGS

TOILET TISSUE • TOWELS

SERVIETTES

ALSO OTHER SPECIALIZED

PAPERS FOR PRINTING AND

CONVERTING PURPOSES

THE E. B. EDDY COMPANY

HULL - CANADA

CANADA MAINTAINS TRADE OFFICES IN THE FOLLOWING COUNTRIES:

ARGENTINA, Buenos Aires
AUSTRALIA, Sydney, Melbourne
BELGIAN CONGO, Leopoldville
BELGIUM, Brussels
BRAZIL, Rio de Janeiro, Sao Paulo
CHILE, Santiago
CHINA, Shanghai
COLOMBIA, Bogota
CUBA, Havana
EGYPT, Cairo
FRANCE, Paris
GERMANY, Frankfurt am Main
GREECE, Athens
GUATEMALA, Guatemala City
HONG KONG, Hong Kong
INDIA, New Delhi, Bombay
IRELAND, Dublin
ITALY, Rome
JAMAICA, Kingston
JAPAN, Tokyo
MEXICO, Mexico City
NETHERLANDS, The Hague
NEW ZEALAND, Wellington
NORWAY, Oslo
PAKISTAN, Karachi
PERU, Lima
PHILIPPINES, Manila
PORTUGAL, Lisbon
SINGAPORE, Singapore
SOUTH AFRICA
Johannesburg, Cape Town
SPAIN, Madrid
SWEDEN, Stockholm
SWITZERLAND, Berne
TRINIDAD, Port-of-Spain
TURKEY, Istanbul
UNITED KINGDOM,
London, Liverpool, Glasgow, Belfast
UNITED STATES,
Washington, New York, Boston, Detroit, Chicago, Los Angeles, San Francisco
VENEZUELA, Caracas

You are invited

TO USE CANADA'S

FOREIGN TRADE SERVICE

Canada maintains a Trade Commissioner Service with offices in 38 countries throughout the world. Its purpose is to provide practical facilities for the development of healthy two-way trade — imports as well as exports. Area and commodity experts are part of the headquarters staff in Ottawa.

FOREIGN TRADE SERVICE

Department of Trade & Commerce

OTTAWA, CANADA

104th Year of Publication

CANADIAN ALMANAC
&
DIRECTORY FOR 1951

Edited by
MARSH JEANNERET
and
BEATRICE LOGAN

Printed and Published in Canada by

THE COPP CLARK CO. LIMITED
TORONTO CANADA

F 5003 .C2 1951

Copyright, Canada, 1951
by
THE COPP CLARK CO. LIMITED

Printed and Bound in Canada by the Publishers

CONTENTS

For Detailed References, See Index, pp. 805-827

	PAGE
Astronomical Calculations	1–25
Canadian Weights and Measures	26–29
Banks	29–64
Mergers, Changes, Failures	29
Head Office Officials, Directory of Branches and Managers	30–64
Trust and Loan Companies	65–72
Canadian Population and Vital Statistics	73–77
Transportation Directories	78–208
Railways	78–81
Air Lines	80-81
Steamship Lines	82–83
Railroads, Terminal Points of	84–87
Post Office and Railroad Directory	88–208
Profit Tables	209
Postal Information	210–215
Public Statutory Holidays in Canada	216
Electoral Qualifications	216–218
Liquor Control	218–219
Directory of Insurance Companies	220–240
Game and Fisheries Regulations, etc	240
Officials in Charge of	240
Cost of Living Index	241
Tax Legislation	219, 242-250
Excess Profits	219
Income Tax Act	219
Intestate Succession	242
Dominion Succession Duty	243–246
Provincial Succession Duties	246–250
Trade Marks, Patents, Copyright	250–263
Royal Family	264–265
British Government	266–271
United Kingdom Tax Legislation	271–273
Imperial and Commonwealth Conferences	273
Judicial Committee of Privy Council	274
Commonwealth Representatives, etc., in London	274
United Kingdom High Commissioners	275
British Navy, Army, Air Force	276–279
Commonwealth and Empire	279–282
World Organizations	283–285
Bank Statistics	285–286
Dominion Financial Statistics, etc	287–293
Canadian Honours Lists	294–302
Official Table of Precedence	302
Forms of Address	303
Dominion of Canada	304–354
Executive Council	304
Senate	305
House of Commons	306–312
Federal Parliament Representation	311
Departments of Government	314–339

148351

DOMINION OF CANADA—*Continued* PAGE
Royal Canadian Mounted Police 340
Canada's Armed Services 342-344
Flags, in Canada and Overseas 345
Foreign Exchange Control Board Regulations 346–347
Canadians Travelling Abroad 348
Commonwealth Commissioners in Canada 349
Diplomatic Representatives and Foreign Consuls in Canada 349–353
United Kingdom Missions in Canada and U.S. 353-354
WARTIME PRICES AND TRADE BOARD 354
PROVINCES OF CANADA 355–428
Lieut.-Governors and Premiers 355–357
Alberta 358–365
British Columbia 366–372
Manitoba 373–379
New Brunswick 379–383
Newfoundland 384–386
Nova Scotia 387–391
Ontario 392-419
Prince Edward Island 420–421
Quebec 422–434
Saskatchewan 435–443
Yukon and N.W. Territories 443–444
PRINCIPAL LIBRARIES, MUSEUMS, ETC. 445–454
BOARDS OF TRADE AND CHAMBERS OF COMMERCE 454–459
PRINCIPAL CLUBS 460-463
DIRECTORIES OF RELIGIOUS DENOMINATIONS 464–475
DIRECTORIES OF LEGAL FIRMS 476–531
DIRECTORIES OF RECEIVERS AND REGISTRARS IN BANKRUPTCY 532–533
DIRECTORIES OF ACCOUNTANTS 534–538
UNITED STATES GOVERNMENT 538-539
CANADIAN ABBREVIATIONS—BUSINESS, ACADEMIC, ETC. 539, 668
EDUCATIONAL DIRECTORIES 543–608
Staff Lists of Canadian Universities, Colleges, and other Educational Institutions 543–595
Principals of Collegiate Institutes, etc., Ontario 593–595
Boards of Education Officials 595–603
School Inspectors and Superintendents 603–608
ASSOCIATIONS AND SOCIETIES IN CANADA 609–665
DIRECTORY OF CANADIAN RADIO STATIONS 666–668
CANADIAN CUSTOMS AND EXCISE 669–783
Excise Taxes and Regulations 669–671
Canadian Tariff of Customs, Explanatory 671–679
Rates of Duty, Complete Alphabetical List of 679–764
Goods Subject to Drawback for Home Consumption 767–771
Prohibited Goods 771–772
Packages; Customs Addenda; Procedure; etc. 772–780
EXEMPTIONS FROM SALES TAX 780–783
CUSTOMS BROKERS IN CANADA AND ABROAD 783-784
DIRECTORY OF BOOK PUBLISHERS 785-787
CANADIAN MAGAZINE AND NEWSPAPER DIRECTORY 787–804
ADDENDA 804
INDEX 805–827

THE "R" SHIELD WATERMARK

Rolland's "R" Shield watermark not only identifies the finest all-rag bonds—it also serves as your guide in the selection of rag-content and sulphite papers created by Rolland craftsmen for the specialized office and printing needs of modern business. Your printer, lithographer and engraver can match these needs exactly from the royal family of Rolland papers.

Rolland Paper

COMPANY LIMITED

High Grade Paper Makers Since 1882

MONTREAL, QUE.

Branches at Toronto, Ont. and Winnipeg, Man.
Mills at St. Jerome, Que. and at Mont Rolland, Que.

CALENDAR 1951

JANUARY

S	M	T	W	T	F	S
..	1	2	3	4	5	6
7	8	9	10	11	12	13
14	15	16	17	18	19	20
21	22	23	24	25	26	27
28	29	30	31	..	..	..
..	..	..	..	..	..	..

FEBRUARY

S	M	T	W	T	F	S
..	..	..	..	1	2	3
4	5	6	7	8	9	10
11	12	13	14	15	16	17
18	19	20	21	22	23	24
25	26	27	28	..	..	..
..	..	..	..	..	..	..

MARCH

S	M	T	W	T	F	S
..	..	..	..	1	2	3
4	5	6	7	8	9	10
11	12	13	14	15	16	17
18	19	20	21	22	23	24
25	26	27	28	29	30	31
..	..	..	..	..	..	..

APRIL

S	M	T	W	T	F	S
1	2	3	4	5	6	7
8	9	10	11	12	13	14
15	16	17	18	19	20	21
22	23	24	25	26	27	28
29	30	..	..	..	..	..
..	..	..	..	..	..	..

MAY

S	M	T	W	T	F	S
..	..	1	2	3	4	5
6	7	8	9	10	11	12
13	14	15	16	17	18	19
20	21	22	23	24	25	26
27	28	29	30	31	..	..
..	..	..	..	..	..	..

JUNE

S	M	T	W	T	F	S
..	..	..	..	..	1	2
3	4	5	6	7	8	9
10	11	12	13	14	15	16
17	18	19	20	21	22	23
24	25	26	27	28	29	30
..	..	..	..	..	..	..

JULY

S	M	T	W	T	F	S
1	2	3	4	5	6	7
8	9	10	11	12	13	14
15	16	17	18	19	20	21
22	23	24	25	26	27	28
29	30	31	..	..	..	..
..	..	..	..	..	..	..

AUGUST

S	M	T	W	T	F	S
..	..	..	1	2	3	4
5	6	7	8	9	10	11
12	13	14	15	16	17	18
19	20	21	22	23	24	25
26	27	28	29	30	31	..
..	..	..	..	..	..	..

SEPTEMBER

S	M	T	W	T	F	S
..	..	..	..	..	..	1
2	3	4	5	6	7	8
9	10	11	12	13	14	15
16	17	18	19	20	21	22
23	24	25	26	27	28	29
30	..	..	..	..	..	..

OCTOBER

S	M	T	W	T	F	S
..	1	2	3	4	5	6
7	8	9	10	11	12	13
14	15	16	17	18	19	20
21	22	23	24	25	26	27
28	29	30	31	..	..	..
..	..	..	..	..	..	..

NOVEMBER

S	M	T	W	T	F	S
..	..	..	..	1	2	3
4	5	6	7	8	9	10
11	12	13	14	15	16	17
18	19	20	21	22	23	24
25	26	27	28	29	30	..
..	..	..	..	..	..	..

DECEMBER

S	M	T	W	T	F	S
..	..	..	..	..	..	1
2	3	4	5	6	7	8
9	10	11	12	13	14	15
16	17	18	19	20	21	22
23	24	25	26	27	28	29
30	31	..	..	..	..	..

CALENDAR 1952

JANUARY

S	M	T	W	T	F	S
..	..	1	2	3	4	5
6	7	8	9	10	11	12
13	14	15	16	17	18	19
20	21	22	23	24	25	26
27	28	29	30	31	..	..
..	..	..	..	..	..	..

FEBRUARY

S	M	T	W	T	F	S
..	..	..	..	..	1	2
3	4	5	6	7	8	9
10	11	12	13	14	15	16
17	18	19	20	21	22	23
24	25	26	27	28	29	..
..	..	..	..	..	..	..

MARCH

S	M	T	W	T	F	S
..	..	..	..	..	..	1
2	3	4	5	6	7	8
9	10	11	12	13	14	15
16	17	18	19	20	21	22
23	24	25	26	27	28	29
30	31	..	..	..	..	..

APRIL

S	M	T	W	T	F	S
..	..	1	2	3	4	5
6	7	8	9	10	11	12
13	14	15	16	17	18	19
20	21	22	23	24	25	26
27	28	29	30	..	..	..
..	..	..	..	..	..	..

MAY

S	M	T	W	T	F	S
..	..	..	..	1	2	3
4	5	6	7	8	9	10
11	12	13	14	15	16	17
18	19	20	21	22	23	24
25	26	27	28	29	30	31
..	..	..	..	..	..	..

JUNE

S	M	T	W	T	F	S
1	2	3	4	5	6	7
8	9	10	11	12	13	14
15	16	17	18	19	20	21
22	23	24	25	26	27	28
29	30	..	..	..	..	..
..	..	..	..	..	..	..

JULY

S	M	T	W	T	F	S
..	..	1	2	3	4	5
6	7	8	9	10	11	12
13	14	15	16	17	18	19
20	21	22	23	24	25	26
27	28	29	30	31	..	..
..	..	..	..	..	..	..

AUGUST

S	M	T	W	T	F	S
..	..	..	..	..	1	2
3	4	5	6	7	8	9
10	11	12	13	14	15	16
17	18	19	20	21	22	23
24	25	26	27	28	29	30
31	..	..	..	..	..	..

SEPTEMBER

S	M	T	W	T	F	S
..	1	2	3	4	5	6
7	8	9	10	11	12	13
14	15	16	17	18	19	20
21	22	23	24	25	26	27
28	29	30	..	..	..	..
..	..	..	..	..	..	..

OCTOBER

S	M	T	W	T	F	S
..	..	..	1	2	3	4
5	6	7	8	9	10	11
12	13	14	15	16	17	18
19	20	21	22	23	24	25
26	27	28	29	30	31	..
..	..	..	..	..	..	..

NOVEMBER

S	M	T	W	T	F	S
..	..	..	..	..	..	1
2	3	4	5	6	7	8
9	10	11	12	13	14	15
16	17	18	19	20	21	22
23	24	25	26	27	28	29
30	..	..	..	..	..	..

DECEMBER

S	M	T	W	T	F	S
..	1	2	3	4	5	6
7	8	9	10	11	12	13
14	15	16	17	18	19	20
21	22	23	24	25	26	27
28	29	30	31	..	..	..
..	..	..	..	..	..	..

ASTRONOMICAL CALCULATIONS

PREPARED EXPRESSLY FOR THIS PUBLICATION BY JOHN F. HEARD, PH.D., OF THE DAVID DUNLAP OBSERVATORY OF THE UNIVERSITY OF TORONTO.

CHRONOLOGICAL CYCLES

Golden Number	14	Solar Cycle	28	Roman Indiction	4
Epact	22	Dominical Letter	G	Julian Period	6664

EPOCHS

The year 5712 of the Jewish era begins at sunset on September 30, 1951, Gregorian Calendar.

The year 1371 of the Mohammedan era, or the era of the Hegira, begins at sunset on October 1, 1951, Gregorian Calendar.

The 16th year of the reign of King George VI begins December 11, 1951.

January 1, 1951, Julian Calendar, corresponds to January 14, 1951, Gregorian Calendar.

The 85th year of the Dominion of Canada begins July 1, 1951.

The 176th year of the Independence of the United States of America begins July 4, 1951.

The Julian Day 2,433,648 begins at Greenwich mean noon January 1, 1951, Gregorian Calendar.

THE SEASONS 1950

		Eastern Standard Time, Ontario, Quebec		
Spring begins	Sun enters Aries	March 21st	5h.	26m.
Summer begins	Sun enters Cancer	June 22nd	0h.	25m.
Autumn begins	Sun enters Libra	Sept. 23rd	15h.	38m.
Winter begins	Sun enters Capricornus	Dec. 22nd	11h.	1m.

In the Maritime Provinces, on Atlantic time, time is one hour later; in Manitoba, on Central time, time is one hour earlier; in Alberta and Saskatchewan, on Mountain time, time is two hours earlier; in British Columbia on Pacific time, time is three hours earlier.

FIXED AND MOVABLE FESTIVALS AND ANNIVERSARIES FOR 1951 AND 1952

GREGORIAN CALENDAR

(For dates of Easter and other ecclesiastical feasts for a period of years see page 6. See also Public Statutory Holidays page 211 and Jewish Calendar, page 3.)

	1951	1952
JANUARY:		
New Year's Day	Monday	Tuesday
§Circumcision	1st Jan.	1st Jan.
§Epiphany	6th "	6th "
Septuagesima Sunday	21st "	10th Feb.
FEBRUARY begins on	Thursday	Friday
Quinquagesima (Shrove Sun.)	4th Feb.	24th Feb.
Ash Wednesday	7th "	27th "
Quadragesima (1st Sunday in Lent)	11th "	2nd Mar.
MARCH begins on	Thursday	Saturday
St. David	1st Mar.	1st Mar.
St. Patrick	17th "	17th "
Palm Sunday	18th "	6th April
Good Friday	23rd "	11th "
Easter Sunday	25th "	13th "
Annunciation (Lady Day)	25th "	25th Mar.
Easter Monday	26th "	14th April
APRIL begins on	Sunday	Tuesday
Low Sunday	1st April	20th April
Birthday of Princess Elizabeth (1926)	21st "	21st "
First Day of Passover	21st "	.....
St. George	23rd "	23rd April
Rogation Sunday	29th "	18th May
MAY begins on	Tuesday	Thursday
§Ascension Day	3rd May	22nd May
⊙V.E. Day May 8th, 1945	.....	.....
Pentecost (Whit Sunday)	13th "	1st June
♀Victoria Day	24th "	24th May
Corpus Christi	24th "	12th June
Birthday of Queen Mary (1867)	26th "	26th May
Trinity Sunday	27th "	15th June
JUNE begins on	Friday	Sunday
Hebrew Pentecost (Shabuoth)	10th June	.....
St. John Baptist (Midsummer Day)	24th June	24th June
St. Peter and St. Paul	29th "	29th "

	1951	1952
JULY begins on	Sunday	Tuesday
Dominion Day	2nd July	1st July
AUGUST begins on	Wednesday	Friday
Birthday of Queen Elizabeth (1900)	4th Aug.	4th Aug.
Transfiguration	6th "	6th "
Assumption	15th "	15th "
‖V.J. Day, Aug. 15, 1945	.....	.....
St. Bartholomew	24th "	24th "
SEPTEMBER begins on	Saturday	Monday
Labour Day (Monday)	3rd Sept.	1st Sept.
Sept. 10th, 1939, Canada declared war on Germany	.....	.....
St. Michael (Michaelmass Day)	29th "	29th "
OCTOBER begins on	Monday	Wednesday
†Thanksgiving Day	[illegible]	.....
Hebrew New Year (Rosh Hashanah)	1st Oct.	.....
Day of Atonement (Yom Kippur)	10th "	.....
First Day of Feast of Tabernacles (Succoth)	15th "	.....
NOVEMBER begins on	Thursday	Saturday
§All Saints Day (Quebec)	1st Nov.	1st Nov.
*Remembrance Day	11th "	11th "
St. Andrew	30th "	30th "
DECEMBER begins on	Saturday	Monday
First Sunday in Advent	2nd Dec.	30th Nov.
§Conception Day (Quebec)	8th "	8th Dec.
Accession King George VI (1936)	11th "	11th "
‡Birthday King George VI (1895)	14th "	14th "
St. Thomas	21st "	21st "
§Christmas Day (25th Dec.)	Tuesday	Thursday
Last Day of Year, 31st Dec.	Monday	Wednesday

**Formerly Armistice Day. †Thanksgiving Day, when proclaimed. In 1950 the date was October 9th.*
‡In 1950 the day proclaimed to celebrate the birthday of George VI was June 5th, and was a bank holiday.
§Catholic Holy Days of Obligation. ♀In Canada, Empire Day is the last school day before Victoria Day.
⊙V.E. Day, May 8, 1945, unconditional surrender having been signed by the Germans on Monday, May 7th, 1945. ‖V.J. Day in Canada was Aug. 15th, 1945. The news of Japan's acceptance of surrender terms was received on the previous evening. The formal signing of surrender document took place on the U.S.S. Missouri off Tokyo on Sunday, Sept. 2nd, 1945, (Sept. 1st in Canada).

JULIAN CALENDAR

The Festivals of the Eastern Orthodox Church are based on the Julian Calendar. *(See p 2.)*

THE CALENDAR

The Julian Calendar

The calendar is a method of identifying the passage of time and thereby regulating our civil life and religious observances.

Days, months, and years are based on astronomical periods. The day is the time it takes the earth to make one revolution on its axis, the month is associated with the period of rotation of the moon around the earth, while the year has to do with the rotation of the earth around the sun.

Many religious ideas and observances have been connected with the changes of the moon, and in ancient times the calendar took account of the moon rather than the seasons. From new moon to new moon is 29.530 days, and from one spring equinox to the next is 365.24219 days. Since the two are incommensurable, the modern calendar disregards the moon.

June in January sounds very well in a song but having summer coming in a winter month in actual life is not desirable.

When Julius Caesar came to power, the Roman Calendar was hopelessly confused. With the advice of the Alexandrian astronomer, Sosigenes, Julius Caesar established the Julian Calendar. The length of the year was taken as 365¼ days, and in order to account for the ¼ day, an extra day was added every fourth year. From 45 B.C. each month has had its present number of days. In the old Roman Calendar which was based on the moon an extra month was inserted to straighten out the difference between twelve lunations, 354.37 days, and 355 days, which they called a year. This was inserted when necessary after February 23rd. In the Julian Calendar the extra day was added by repeating the sixth day before the Kalends (1st) of March, whence comes our word bissextile for leap year.

Calendar trouble was not over. Due to a misunderstanding about inserting the intercalary day, by the time 8 B.C. came, the year began three days too late. Augustus rectified this by omitting all intercalations till A.D. 8 and no further change was made till the reform of Pope Gregory XIII in A.D. 1582.

The Julian Calendar is known as the "Old Style" and after the change made by Pope Gregory as the "New Style"; the difference between the two is 13 days. The Calendar so arranged is known as the "Old Style" and is now used by the Eastern Orthodox Church in Russia, Ukrainia, Syria and Palestine.

Many Canadian citizens of Russian, Greek, Ukrainian or Syrian descent, thus observe their Christmas Day on Jan. 7 Gregorian.

The Gregorian Calendar

But as the Solar Year is 11 minutes, 12 seconds less than the Julian Year of 365¼ days, it followed in course of years that the Julian Calendar became inaccurate by several days, and in 1582 this difference amounted to 10 days. Pope Gregory XIII, at the suggestion of Aloysius Lilius, an astronomer of Naples, determined to rectify this, and devised the Calendar now known as the Gregorian Calendar. He dropped or cancelled these 10 days—October 5th being called October 15th—and made centurial years Leap years only once in 4 centuries; so that whilst 1700, 1800 and 1900 were to be ordinary years, 2000 would be Leap year. This modification brought the Gregorian year into such close exactitude with the Solar year that there is only a difference of 26 seconds, which amounts to a day in 3,323 years. This is the "New Style". The Gregorian Calendar was adopted in Italy, France, Spain, Portugal and Poland in 1582, by most of the German Roman Catholic states, Holland and Flanders in 1583, Hungary in 1587. The adoption in Switzerland began in 1584 and was not completed till 1812. The German and Dutch Protestant states generally, along with Denmark adopted it in 1700. British dominions in 1752, Sweden in 1753, Japan in 1873, China in 1912, Bulgaria in 1915, Turkey and Soviet Russia in 1918, Yugoslavia in 1919, Romania and Greece in 1924, Turkey in 1927 The rules for Easter have not however, been adopted by those oriental churches that are not subject to the Papacy.

The difference between the two "Styles" will remain 13 days until A.D. 2100.

The Jewish Calendar

The Jewish Calendar from the institution of the Mosaic Law downward was a lunar one, consisting of twelve months. The cycles of religious feasts commencing with the passover depending not only on the month but on the Moon; the 14th of the month of Abid or Nisan was coincident with the full moon; and the new moons themselves were the occasions of regular festivals; the commencement of the month was generally determined by observations of the new moon, but twelve lunar months would make but 354½ days, the years would be short twelve days of the true year and it was necessary that an additional month Veader, be inserted about every third year.

The modern Jewish Calendar is based on fixed rules and not on observation. A common year may contain 353, 354 or 355 days and the Leap year 383, 384 or 385 days. The intercalary month always contains 30 days and is inserted next before the month Adar which name and place it takes. Adar itself is called second Adar or Veadar. Tishri 1 is the Jewish New Year and it cannot be a Sunday, Wednesday or Friday. Tishri 1 is not necessarily the day of new moon but is governed by a mean new moon which is calculated from the value of a mean lunation. It is complicated as compared with the Gregorian Calendar. The intercalary month is introduced seven times in every nineteen years.

The identification of the Jewish months with our own cannot be effected with precision on account of the variations existing between the lunar and solar month. The Jewish Calendar is given on page 3.

The Mohammedan Calendar

The Mohammedan Calendar is called also the Calendar of Hegira (i.e. Migration) and is attributed to the primary migration of Mohammed, the Prophet of Islam, on September 20th, 622 A.D. from Mecca, his native city in the land of Hejaz, Arabia, to the city of Medina in the north of the same land. In Medina the Prophet and Founder of the Islamic Faith died and was buried.

Each year consists of 12 lunar months, and since no intercalation is made the months go round the seasons in between 32 and 33 years. In civil life there seems to be confusion as to the beginning of the month and unless both the day of week and day of the month are stated it is impossible to give an exact interpretation to a date.

The Mohammedan Calendar is observed by all the Moslems in Arabia, Yemen, Iraq, Transjordania, Persia, Afghanistan, India, Syria, Palestine, Egypt Tripoli, Tunis, Algeria, Morocco, and in Turkey both Asiatic and European.

The year 1369, according to the Hegira Calendar began on October 23, 1949; the year 1370 on October 12, 1950, Gregorian.

Other Calendars in Use

Other calendars in use at the present day, in addition to those above, include the Coptic, Hindu, Persian.

Calendar Reform

Reform of the calendar, so that it may be balanced in structure, perpetual in form and harmonious in arrangement, has long been under discussion.

In 1937, international opinion as to the desirability of calendar reform was explored by the League of Nations. Of 45 replies received, 14 governments indicated their willingness to adopt the perpetual calendar known as The World Calendar. Only 6 governments took a definite stand against such a reform.

The World Calendar comprises equal quarters in which the first month of each has 31 days and the other two 30 days each. These quarters contain exactly 91 days, 13 weeks and 3 months, with 13 Sundays and 78 weekdays, while each month has 26 weekdays. The 365th day becomes the Year-End Day, between December 30th and January 1st. In leap years a Leap-Year Day is interposed between June 30th and July 1st. Every January 1st falls on a Sunday, as does the first day of the other quarters. Thus the calendar is symmetrical and in keeping with the solar year and the seasons.

A suggestion has been made that the Year-End Day, a world holiday dedicated to international friendship, be called United Nations Day.

The World Calendar is sponsored by the World Calendar Association, 630 Fifth Ave., New York, and by affiliated calendar reform organizations throughout

the world; in Canada by The Rational Calendar Association of Canada, which is listed in this volume; *see index*. These associations are striving to win favor for reform by lectures and publications and suggest its adoption to start on Sunday, January 1st, 1956. This is the earliest date on which the Gregorian calendar and the New World Calendar meet.

On July 15, 1946, the Hon. Karl E. Mundt, Republican, introduced a Bill in the House of Representatives of the Congress of the United States, being joined by the Hon. John Kee, Democrat, for adoption of The World Calendar by the government of the United States. The proposed legislation also directed the President of the United States to seek international adoption.

The Inter-American Economic and Social Council of the Pan American Union placed The World Calendar on its agenda and referred the subject to its Committee on Commerce for further study and report.

The Week

The division of the week is found only among Aryan nations and in regions into which they have penetrated. The day is, for convenience, divided into 24 equal parts and is the period of a single rotation of the earth upon its own axis.

A Solar or Astronomical day commences at midnight, and is divided into two equal portions of 12 hours each—those before noon being termed (A.M.) those after noon (P.M.).

The Chinese week consists of 5 days, which are named after iron, wood, water, feathers and earth; they divide the day into 12 parts of 2 hours each.

The Anglo-Saxons named the days of the week after the following deities; Sunday, the Sun; Monday, the Moon; Tuesday, Tuesco (God of War); Wednesday, Woden (God of Storms); Thursday, Thor (God of Thunder); Friday, Freya (Goddess of Love); Saturday, Saturn (God of Time).

The word week is from Wikon (German); = change, succession.

In The Soviet Union up to June 27, 1940 the six-day week prevailed in many factories, etc.; that is, five days of work followed by a day of rest. The free days were usually the 6th, 12th, 18th, 24th, and 30th of the month. In some industries where there is continuous production (steel mills, chemical plants, mines, etc.) there was a five-day week—that is four days of work followed by a rest day. On June 27th, 1940, by ukase of the Supreme Soviet of the U.S.S.R. the seven day week was introduced everywhere in the Soviet Union, Sunday being observed as a day of rest.

Dominical Letter

The Roman Calendar makers placed the letters A.B.C.D.E.F.G. against the day of the year. The letter which stands against the Sundays is known as the Dominical Letter. In Leap year since no letter is set opposite the added day one letter appears for January and February and the letter preceding for the remainder of the year.

Example—

	A	B	C	D	E	F	G
1948	Th.	Fri.	Sat.	Sun.	Mon.	Tu.	Wed.
Jan.	1	2	3	4	5	6	7
Feb.	26	27	28	29			
	A	B	C	—	D	E	F
Mar.					1	2	3

Jan. 4 (Sun.) is D. D therefore is the Dominical letter for Jan. and Feb. Since no letter is assigned for Feb. 29, Sunday from then on comes under the preceding letter, C, which is the letter for the remainder of the year.

Golden Number—The calendar for the phases of the moon is nearly the same every 19 years which is known as the Metonic Cycle. The Golden Number is its number in this Metonic Cycle. To find the Golden Number for 1951 add 1 to 1951 and divide by 19. The remainder, 14, is the Golden Number.

Epact is the age of the moon on some fixed day of the calendar year. (January 1 Gregorian Calendar).

Solar Cycle

In the Julian Calendar the days of the year recurred on the same days of the week in 7 x 4 years; 28 years was called the Solar Cycle. It is little used now.

The Cycle of the Indiction, is a non-astronomical cycle of 15 years. Following Diocletian's reconquest of Egypt in A.D. 297 a provincial census was taken and repeated every 15 years.

Julian Period

This is a combination of the Solar Cycle of 28 years, the Metonic or Lunar Cycle of 19 years, and the Cycle of the Indiction, 15 years. These are all supposed to begin on January 1 of the Julian Calendar which was 4713 B.C. The Julian days are numbered consecutively from Greenwich mean noon on January 1, 4713 B.C.

JEWISH CALENDAR (A.D. 1951, A.M. 5711-5712)

(A.M. = Anno Mundi)

1950		A.M. 5711 (354 days)	
Jan.	1		Tebeth 23
"	8	Rosh Chodosh, New Moon....	Shebat 1
"	22	Jewish Arbor Day.....	Shebat 15
Feb.	7	Rosh Chodosh Adar, New Moon	Adar 1
Mar.	9	Rosh Chodosh V'Adar, New Moon.....	V'Adar 1
"	21	Fast of Esther.....	Adar 13
	22	Purim.....	Adar 14
"	23	Shushan Purim.....	Adar 15
Apr.	7	Rosh Chodosh Nisan, New Moon.....	Nisan 1
"	21	*Festival of Passover, 1st Day..	Nisan 15
"	22	*Festival of Passover, 2nd Day.	Nisan 16
"	27	*Festival of Passover, 7th Day.	Nisan 21
"	28	*Festival of Passover, 8th Day..	Nisan 22
May	7	Rosh Chodosh Iyar, New Moon.....	Iyar 1
"	24	Lag B'Omer.....	Iyar 18
June	5	Rosh Chodosh Sivan, New Moon.....	Sivan 1
"	10	*Festival of Shabuoth, Pentecost 1st Day.....	Sivan 6
"	11	*Festival of Shabuoth, Pentecost 2nd Day.....	Sivan 7
July	5	Rosh Chodosh Tammuz, New Moon.....	Tammuz 1
"	21	Fast of Tammuz for the Fall of Jerusalem.....	Tammuz 17
Aug.	3	Rosh Chodosh Ab, New Moon.	Ah 1

			5712
Aug.	11	Fast of 9th Day of Ab (Burning of Temple).....	Ah 9
Sept.	2	Rosh Chodosh Elul, New Moon.....	Elul 1
Oct.	1	*First Day of Rosh Hashanah, Festival of New Year.....	Tishri 1
"	2	*Second Day of Rosh Hashanah, Festival of New Year.....	Tishri 2
"	3	Fast of Gedalia.....	Tishri 3
"	10	*Day of Atonement, Yom Kippur.....	Tishri 10
"	15	*First Day of Sukkot, Feast of Tabernacles.....	Tishri 15
"	16	Second Day of Sukkot, Feast of Tabernacles.....	Tishri 16
Oct.	21	Festival of Palms, Hosha'nah Rabbah.....	Tishri 21
"	22	*Feast of Conclusion of Tabernacles, Shmini Atzereth.....	Tishri 22
"	23	*Simhat Torah, Rejoicing of the Law.....	Tishri 23
"	31	Rosh Chodosh Heshvan, New Moon.....	Heshvan 1
Nov.	30	Rosh Chodosh Kislev.....	Kislev 1
Dec.	24	First Day Chanukah, Festival of Lights and Reconsecration of the Temple.....	Kislev 25
"	30	Rosh Chodosh Teheth, New Moon.....	Tebeth 1

All Jewish Sabbaths, Festivals, and the Fast for Burning of the Temple, commence on the previous evening at sunset. Those marked (*) are to be strictly observed.

STANDARD TIME ZONES IN THE UNITED STATES AND CANADA

SOLAR, SIDEREAL AND STANDARD TIME

Apparent Time. — By apparent noon is meant the moment when the sun is on the meridian, and apparent time is measured by the distance in degrees that the sun is east or west of the meridian. Apparent time is given by the sun dial.

Mean Time. — The interval between apparent noon on two successive days is not constant, and a clock cannot be constructed to keep apparent time. For this reason *mean time* is used. The length of a mean day is the average of all the apparent days throughout the year. The *real sun* moves about the ecliptic in one year; an imaginary *mean sun* is considered as moving uniformly around the celestial equator in one year. The difference between the times that the real sun and the mean sun cross the meridian (i.e. between apparent noon and mean noon) is the *equation of time.*

Sidereal Time. — This is time as determined from the stars. It is *sidereal 0 hours* when the Vernal Equinox or First of Aries is on the meridian. In accurate time-keeping the moment when a star is on the meridian is observed and the corresponding mean time is then computed with the assistance of the Nautical Almanac or by the help of the table on page 19. (See notes, pages 6-7). When a telescope is mounted equatorially the position of a body in the sky is located by means of the sidereal time.

Standard Time. —

Owing to the great breadth of the Dominion the difference in solar time in various parts of the country is adjusted by the creation of Standard Time Zones, one hour in width, fixed between arbitrary lines running north and south, 15° of longitude apart, the time observed in each zone being an exact number of hours slow from Greenwich.

Example: When it is 8 a.m. by Pacific Time it is 12 noon by Atlantic Time and 4 p.m. at Greenwich.

There are seven zones divided as follows, reckoning from Greenwich:

Newfoundland Standard Time	Newfoundland, including Labrador, 3½ Hours slow.
Atlantic Standard Time 60th Meridian Time	New Brunswick, Nova Scotia, Prince Edward Island, and those parts of Quebec and N.W.T. east of the 68th Meridian, 4 hours slow. (Railway time changes going west at Campbellton and Saint John, N.B.)
Eastern Standard Time 75th Meridian Time	Quebec west of the 68th Meridian and Ontario as far west as the 90th Meridian; N.W.T. between the 68th and 85th Meridian, 5 hours slow. (Railway time changes going west at Fort William and Armstrong.)
Central Standard Time 90th Meridian Time	Ontario west of the 90th Meridian, Manitoba, southeasterly part of Saskatchewan and N.W.T. between the 85th and 102nd Meridian, 6 hours slow. (Railway time changes going west at Broadview, Watrous, Arcola, Neudorf, Humboldt, Kipling, and Hudson Bay Junction.)
Mountain Standard Time 105th Meridian Time	Saskatchewan except in the southeasterly part; throughout Alberta and in N.W.T. between the 102nd and 120th Meridian, 7 hours slow. (Railway time changes going west at Jasper, Crow's Nest and Field.)
Pacific Standard Time 120th Meridian Time	Throughout British Columbia and in N.W.T. west of the 120th Meridian, 8 hours slow.
Yukon Standard Time 135th Meridian Time	Throughout Yukon Territory, 9 hours slow.

Standard Times as used by the railways in traversing these Zones are in general use. Solar time around the globe varies four minutes with each degree of longitude.

The Standard Time Zones in Canada and the United States are shown on the map above

STANDARD TIME ZONES IN OTHER PARTS OF THE GLOBE

Northern and Mid-Europe	1 hour fast
Eastern Europe, Egypt, Palestine	2 hours "
Union of South Africa, except Natal	2 " "
Natal	3 " "
Japan, Manchuria, Korea	9 " "
East China, Hong Kong, West Australia	8 " "
South Australia	9½ " "
Victoria	10 " "
New South Wales	10 " "
Queensland	10 " "
Tasmania	10 hours fast
New Zealand	11½ " "
Fiji Islands	12 " "
Iceland, Madeira, Canary Islands	1 hour slow
Azores, Cape Verde Islands	2 hours "
Eastern Brazil, Greenland	3 " "
Central Brazil, Argentina, Trinidad	4 " "
Western Brazil, Jamaica, Bahamas, Cuba	5 " "
Hawaiian Islands	10½ " "
Aleutian Islands	11 " "

1 hour "fast" means—6 o'clock at Greenwich = 7 o'clock at "fast" point
1 hour "slow" means—6 o'clock at Greenwich = 5 o'clock at "slow" point

DAYLIGHT SAVING OR SUMMER TIME

Prior to the war, Daylight-Saving Time in Canada was a matter of local regulation. Railways ran on Standard Time. Many cities and towns adopted Daylight-Saving Time for the summer months, especially in the east, but probably most towns and rural communities throughout the Dominion observed normal (Standard) time.

In September 1940, a Dominion order-in-council required municipalities in Ontario and Quebec which had been observing daylight-saving time, to continue to do so indefinitely, throughout the year, as a power-conserving measure.

On January 26th, 1942, by Order in Council P.C. 547, Daylight Saving was made obligatory on all municipalities in Canada throughout the year.

On Sept. 30th, 1945 this order was revoked and Canada reverted to Standard time, subject, as before the war, to local regulation. In subsequent years many cities in Canada, went on Fast time from the end of April to the end of September.

In Great Britain Summer Time was originally enacted by law in 1916. An Act of 1922 specified that the time should be advanced 1 hour at 2 a.m. G.M.T. on the morning of the day following the third Saturday in April, or if that day is Easter-day, the day following the second Saturday, and should end at 2 a.m. G.M.T. on the morning of the day next following the third Saturday in September. The Act, renewed in 1924 and 1925, was made permanent and modified by substituting the first Saturday in October for third Saturday in September. The Act applies to Great Britain, Northern Ireland, Channel Islands and the Isle of Man.

During the war, Summer time in Great Britain and Northern Ireland was extended beyond its normal period, later made continuous throughout the year and finally increased an extra hour (double Summer Time) during the summer months.

In 1946 normal Summer Time was resumed and was in effect from April 14th to October 6th.

In 1947 Double British Summer Time was reintroduced and became effective between April 13th and August 10th, when normal Summer-Time, *i.e.*, one hour in advance of Greenwich Mean Time, was resumed and remained in operation until October 31, when Normal Greenwich Time came into force again.

In 1948 British Summer Time, i.e., one hour ahead of Greenwich Mean Time was in operation from March 14th to October 31st.

In 1949 the same arrangement came into effect from April 2nd to October 30th, and in 1950 from April 16 to October 22.

In the United States Daylight Saving Time is a matter of local legislation; on February 9, 1942, legislation became effective placing the entire nation on Daylight Saving (War) Time but this legislation was rescinded on Sept. 30th, 1945.

ELEMENTS OF THE SOLAR SYSTEM

EPOCH JANUARY 0, 1951, G.M.N.

Name	Mean Distance from Sun ⊕=1	Mean Distance from Sun Millions of Statute Miles	Sidereal Period in Tropical Years	Eccentricity	Inclination to Ecliptic	Mean Long. of Node	Mean Long. of Perihelion	Mean Long. at Epoch	Mass ⊕=1
Mercury...	0.387	36.0	0.241	0.206	7° 0′	47° 45′	76° 42′	86° 53′	0.056
Venus.....	0.723	67.2	0.615	0.007	3 24	76 14	130 53	306 22	0.82
Earth.....	1.000	92.9	1.000	0.017	...	...	102 6	99 21	1.00
Mars.....	1.524	141.5	1.881	0.093	1 51	49 11	335 9	335 37	0.108
Jupiter....	5.203	483.3	11.862	0.048	1 18	99 57	13 32	346 30	318.
Saturn....	9.539	886.	29.458	0.056	2 29	113 14	92 5	170 32	95.
Uranus....	19.182	1782.	84.013	0.047	0 46	73 45	169 52	102 36	14.6
Neptune...	30.058	2793.	164.793	0.009	1 46	131 14	44 12	197 9	17.2
Pluto.....	39.518	3666.	248.430	0.249	17 9	109 38	223 11	137 38	<0.1

Name	Symbol	Magnitude at Opposition or Elongation	Semidiameter At unit distance	Semidiameter At mean least distance	Semidiameter In Statute miles	Authority
Sun.....	☉	−26.7	15′ 59.63″	″	432196	Auwers
Moon.....	☾	−12.6	15 32.58		1080	Newcomb
Mercury.....	☿	0	3.34	5.45	1504	Le Verrier
Venus.....	♀	− 4	8.41	30.40	3788	Auwers
Earth.....	⊕	...	...	...	3963*	Hayford
Mars.....	♂	− 1.7	4.68	8.94	2108	Hartwig
Jupiter.....	♃	− 2.1	1 38.47*	23.43*	44349*	Sampson
Saturn.....	♄	− 0.3	1 23.33*	9.76*	37530*	Struve
Uranus.....	♅	+ 5.9	34.28	1.88	15439	Barnard
Neptune.....	♆	+ 7.7	36.56	1.26	16466	Barnard
Pluto.....	♇	+14.0			2000?	

*Equatorial values

TABLE OF MOVABLE ECCLESIASTICAL FEASTS FOR A FIXED NUMBER OF YEARS

Year	Septuagesima Sunday	Ash Wednesday	Easter Sunday	Ascension Day	Whitsunday	Corpus Christi.	Sunday after Pentecost	First Sunday of Advent
1941	Feb. 9	Feb. 26	Ap. 13	May 22	June 1	June 12	25	Nov. 30
1942	Feb. 1	Feb. 18	Ap. 5	May 14	May 24	June 4	26	Nov. 29
1943	Feb. 21	Mar. 10	Ap. 25	June 3	June 13	June 24	23	Nov. 28
*1944	Feb. 6	Feb. 23	Ap. 9	May 18	May 28	June 8	26	Dec. 3
1945	Jan. 28	Feb. 14	Ap. 1	May 10	May 20	May 31	27	Dec. 2
1946	Feb. 17	Mar. 6	Ap. 21	May 30	June 9	June 20	24	Dec. 1
1947	Feb. 2	Feb. 19	Ap. 6	May 15	May 25	June 5	26	Nov. 30
*1948	Jan. 25	Feb. 11	Mar. 28	May 6	May 16	May 27	27	Nov. 28
1949	Feb. 13	Mar. 2	Ap. 17	May 26	June 5	June 16	24	Nov. 27
1950	Feb. 5	Feb. 22	Ap. 9	May 18	May 28	June 8	26	Dec. 3
1951	Jan. 21	Feb. 7	Mar. 25	May 3	May 13	May 24	28	Dec 2
*1952	Feb. 10	Feb. 27	Ap. 13	May 22	June 1	June 12	25	Nov. 30
1953	Feb. 1	Feb. 18	Ap. 5	May 14	May 24	June 4	26	Nov. 29
1954	Feb. 14	Mar. 3	Ap. 18	May 27	June 6	June 17	24	Nov. 28
1955	Feb. 6	Feb. 23	Ap. 10	May 19	May 29	June 9	25	Nov. 27
*1956	Jan. 29	Feb. 15	Ap. 1	May 10	May 20	May 31	27	Dec. 2
1957	Feb. 17	Mar. 6	Ap. 21	May 30	June 9	June 20	24	Dec. 1
1958	Feb. 2	Feb. 19	Ap. 6	May 15	May 25	June 5	26	Nov. 30
1959	Jan. 25	Feb. 11	Mar. 29	May 7	May 17	May 28	27	Nov. 29
*1960	Feb. 14	Mar. 2	Ap. 17	May 26	June 5	June 16	24	Nov. 27
1961	Jan. 29	Feb. 15	Ap. 2	May 11	May 21	June 1	27	Dec. 3
1962	Feb. 18	Mar. 7	Ap. 22	May 31	June 10	June 21	24	Dec. 2

*Leap Years.

Days before Easter				Days after Easter			
Septuagesima Sunday	63	Quadragesima Sunday	42	Low Sunday	7	Whit Sunday	49
Quinquagesima Sunday	49	Palm Sunday	7	Rogation Sunday	35	Trinity Sunday	56
Ash Wednesday	46	Good Friday	2	Ascension Day	39	Corpus Christi	60

The First Sunday in Advent is the fourth Sunday before Christmas Day, and is therefore the nearest Sunday to November 30.

ECLIPSES DURING 1951

In the year 1951 there will be two eclipses, both of the sun. Both of these will be visible as partial eclipses in parts of Eastern Canada.

1. An annular eclipse of the sun on March 7. The annular eclipse will be visible on a path starting near Australia, crossing the South Pacific Ocean and Central America and ending near the West Indies. The eclipse will be visible as a partial eclipse over most of the United States, much of South America and most of the South Pacific. In Canada the partial eclipse will be visible only in Southern Ontario and, at that, barely visible and only just before sunset.

2. An annular eclipse of the sun on September 1. The annular eclipse will be visible on a path starting in Virginia, crossing the Atlantic Ocean and the Continent of Africa and ending at Madagascar. The eclipse will be visible as a partial eclipse over the Eastern United States and Eastern Canada, the North Atlantic Ocean and the whole of Africa. In Canada some part of the partial eclipse will be visible just after sunrise over the eastern half of the country. In the Maritimes and Quebec the eclipse will commence just after sunrise, in Ontario the sun will rise partially eclipsed and in Manitoba the eclipse will be nearly over at sunrise.

SYMBOLS AND ABBREVIATIONS

Sun, Moon and Planets

☉	The Sun.	♃	Jupiter.
☾	The Moon.	♄	Saturn
☿	Mercury.	♅	Uranus.
♀	Venus.	♆	Neptune.
⊕	The Earth.	♇	Pluto.
♂	Mars.		

Signs of the Zodiac

1.	♈	Aries.	7.	♎	Libra.
2.	♉	Taurus.	8.	♏	Scorpius.
3.	♊	Gemini.	9.	♐	Sagittarius.
4.	♋	Cancer.	10.	♑	Capricornus.
5.	♌	Leo.	11.	♒	Aquarius.
6.	♍	Virgo.	12.	♓	Pisces.

Aspects and Abbreviations

☌	Conjunction, or having the same Longitude or Right Ascension.		
☍	Opposition, or differing 180° in Longitude or Right Ascension.		
□	Quadrature, or having a geocentric angular distance of 90°.		
	Aphelion—Farthest from the sun.		
	Perihelion—Nearest the sun.		
☊	Ascending Node.	°	Degrees.
☋	Descending Node.	′	Minutes of Arc.
N.	North.	″	Seconds of Arc.
S.	South	h	Hours.
E.	East.	m	Minutes of Time.
W.	West.	s	Seconds of Time.

NOTES ON THE ASTRONOMICAL TABLES

The purpose of the following notes is to explain the tables and charts which are not self-explanatory and to illustrate the uses to which they may be put.

Sunrise, Sunset, Moonrise and Moonset (see tables pp. 9 to 15). These tables give Standard Times of risings and settings for the places to which they apply (*i.e.* E.S.T. for Toronto and Ottawa, C.S.T. for Winnipeg, P.S.T. for Vancouver). The calculations are for the upper limb (edge) of the sun and they are made for the astronomical (sea) horizon.

Accordingly, the times will not be correct if the observer is below or above the level of his visible horizon at the point of sunrise or sunset.

The times of sunrise and sunset for a place other than those given in the table can be obtained with a fair degree of precision by proceeding as follows: Choose two places in the table which bracket your latitude; take the times of sunrise (or sunset) of each of these; change each to Local Mean Time by adding (or subtracting) 4 minutes of time per degree for the number of degrees of longitude by which that place is east (or west) of the standard meridian of its time zone. Then, by finding the change per degree of latitude difference, find the local Mean Time for your own latitude. Finally add (or subtract) 4 minutes for each degree of longitude which you are west (or east) of your standard meridian to obtain Standard Time.

If the place has a latitude nearly equal to that of one of the places listed (say within half a degree) the procedure may be simplified: For each degree by which the place is west (or east) of the listed place add (or subtract) 4 minutes to the tabulated value of the listed place. This gives the time of sunrise or sunset in the Standard Time of the listed place; change to the standard Time of the required place if it is in a different time zone.

Example: Required to find the time of sunset on Jan. 1, 1951 for Quebec City (lat. 46° 48′ N. long. 71° 13′ W).

From tables: Ottawa 16 29, Winnipeg 16 37. Ottawa is about ¾° west of 75th meridian; Winnipeg is about 7° west of 90th meridian. Therefore L.M.T. for Ottawa is 16 29 − 3 = 16 26, and L.M.T. for Winnipeg is 16 37 − 28 = 16 09. Difference in latitude of Winnipeg and Ottawa is about 5°. Thus sunset is earlier from the latitude of Ottawa northward by about 3½ minutes per degree of latitude and, since Quebec is about 1½° farther north than Ottawa, the L.M.T. of sunset at Quebec is 16 26 − 5 = 16 21. Since Quebec is about 3¾° east of the 75th meridian the E.S.T. of sunset at Quebec is 16 21 − 15 = 16 06.

Note: Since Montreal and Ottawa are at about the same latitude the E.S.T. of sunrise and sunset for Montreal may be taken as simply 9 minutes earlier than at Ottawa.

The times of moonrise and moonset are not easily obtained with precision for places other than those listed in the tables because of the more rapid motion of the moon. However, by using the Ottawa, Winnipeg or Vancouver values for Eastern, Central or Western Canada respectively, the errors will usually be less than half an hour.

Azimuth of the Sun at Rising and Setting (see table on page 18). Only twice a year, namely about March 21 and September 23, does the sun rise and set more or less exactly in the east and the west respectively. It is of interest and sometimes of value to know the position of sunrise and sunset at other times. The table on page 18 tabulates these positions in degrees east of north and west of north for sunrise and sunset respectively for a selection of latitudes and dates. For latitudes and dates other than those tabulated take simple proportions.

Time when the Sun is on the Meridian (see table on page 19). If Standard Time is to be obtained from a sun-dial or from a noon marker or, conversely if direction is to be obtained by the sun from a knowledge of time, it is necessary to know the time when the sun is on the meridian, *i.e.*, due south. The correction to the sun-dial is given for every third day in the table on page 19. (Take simple proportions for intermediate days.) Add this to Apparent Solar Time to obtain Local Mean Time. To obtain Standard Time add (or subtract) 4 minutes per degree of longitude by which you are west (or east) of your standard meridian.

Example: At Toronto on February 3rd what is the Eastern Standard Time when a vertical peg casts a shadow due north?

It is then noon Apparent Solar Time. Correction to the sun-dial from table is +13m.47s. Therefore Local Mean Time is 12h. 13m. 47s. and since Toronto is 4⅔° west of the 75th meridian, the Eastern Standard Time is 12h. 13m. 47s. + 17m. 40s. = 12h. 31m. 27s.

Sidereal Time (see table on page 19). For any given moment the local sidereal time may be obtained with an accuracy of a second or two from the table of the Ephemeris of the Sun as follows: In this table choose the date next preceding the given moment. For this date apply the correction to the sun-dial *with sign reversed* to the sun's apparent right ascension, then add or subtract 12 hours. The result is the Greenwich Sidereal Time (G.S.T.) for 0h G.M.T. on the tabular date. Advance this time by the G.M.T. of the required moment and by 3m 57s per day (about 10s per hour) for the interval between the tabular date and the required moment; finally retard the time by the longitude west expressed in hours, minutes and seconds.

Example: Required to find the local sidereal time for Toronto (longitude 5h, 17m 40s W.) at 22 40 E.S.T. Sept. 11.

G.M.T. of required moment is 3 40 Sept. 12. From table 0h G.M.T. Sept. 10 is 11h 10m 16s + 2m 38s + 12h = 23h 12m 54s G.S.T. Therefore 3h 40m G.M.T. Sept. 12 is 23h 12m 54s + 3h 40m + 2 × 3m 57s + 3⅔ × 10s = 27h 01m 25s *or* 3h 01m 25s G.S.T. Therefore local sidereal time is 3h 01m 25s − 5h 17m 40s = 21h 43m 45s.

Altitude of the Sun at Meridian Passage (see table on page 19). For architectural or gardening purposes it may be of value to know the maximum (*i.e.* noontime) altitude of the sun at various seasons. This is obtained from the table of the sun's apparent declination which is listed for every third day. (Take simple proportions for intermediate days.) Proceed as follows: Subtract your latitude (presumed in the northern hemisphere) from 90°; add or subtract (as indicated by the sign) the value of the sun's declination for the proper date.

Example: How high is the sun at noon on November 23rd at Quebec City (latitude 46° 48′)? 90° − 46° 48′ = 43° 12′. Sun's declination on Nov. 24 is −20° 21′. Therefore sun's altitude at noon is 43° 12′ − 20° 21′ = 22° 51′.

Direction obtained from the Pole Star (see table on page 19). A previous note explained how the sun may be used to obtain the north-south direction. If a theodolite or telescopic sighting device is available, a north-south line may be laid down more accurately by means of the Pole Star. This star is exactly north only twice per day, namely at upper and lower transits. The table on page 19 lists the Local Mean Time of the upper transit of Polaris for every third day. (Take simple proportions for intermediate days.) The lower transit is 11h. 58m. later. To find the corresponding Standard Time add (or subtract) 4 minutes per degree of longitude by which you are west (or east) of your standard meridian.

Example: During the night of February 15-16 when is Polaris due north at Toronto (long. 79°24′ W)?

From table, upper transit is at 16 09 L.M.T. on Feb. 15. Lower transit therefore is at 4 07 L.M.T. on Feb. 16. Toronto is about 4½° west of the 75th meridian, therefore the corresponding E.S.T. is 4 07 + 18 = 4 25.

Note: Although the table of upper transits of Polaris was calculated for longitude 90°W, little error will result in accepting these values for the whole of Canada. Working to the nearest whole minute of time the errors made in the direction of Polaris by this method will seldom exceed 10 seconds of arc.

References. The tables and charts in the Canadian Almanac are intended for simple astronomical observations. For those wishing to make more extensive observations the following books, etc., are recommended:

The Observer's Handbook, (80 pages), published annually by the Royal Astronomical Society of Canada, 3 Willcocks St., Toronto. Price .40c.

The American Ephemeris and Nautical Almanac, (635 pages), published annually and for sale by the Superintendent of Documents, U.S. Government Printing Offices, Washington, D.C. Price $3.25.

Norton's Star Atlas and Reference Handbook, published by Gall and Inglis, London, Eng.

Acknowledgment. Grateful acknowledgment is made to G. M. Clemence, Head Astronomer, U.S. Naval Observatory, Washington, for pre-publication data from which the Table for January, 1952 on page 15 has been prepared.

ECLIPSES, PLANETARY CONJUNCTIONS, ETC., IN THE YEAR 1951

A list of astronomical symbols and abbreviations is given on page 6.

UNIVERSAL TIME OR GREENWICH MEAN TIME.
(To change to Standard Time see page 4.)

D.	H.	M.	JANUARY	° ′
1	20	—	☌ ☿ ☉ Inferior	☿ +2 35
2	0	41	☌ ♆ ☾	♆ +4 25
2	4	—	⊕ in Perihelion	
3	3	—	♀ in Aphelion	
7	0	8	☌ ☿ ☾	☿ +8 12
8	7	—	☿ Greatest Hel. Lat. N.	
8	18	27	☌ ♀ ☾	♀ +2 38
10	2	14	☌ ♂ ☾	♂ +1 36
10	13	—	□ ♆ ☉	
11	7	31	☌ ♃ ☾	♃ +0 13
12	15	—	☿ Stationary in R.A.	
13	5	—	♄ Stationary in R. A.	
21	1	38	☌ ♁ ☾	♁ −4 34
21	21	—	♆ Stationary in R. A.	
23	23	—	☿ Greatest elong W. 24 31	
25	16	—	♀ Greatest Hel. Lat. S.	
27	23	29	☌ ♄ ☾	♄ +3 58
29	6	49	☌ ♆ ☾	♆ +4 43
31	17	—	☿ in ♉.	

D.	H.	M.	FEBRUARY	° ′
4	15	9	☌ ☿ ☾	☿ +3 35
7	19	—	☌ ♂ ♃	♂ +0 10
7	22	11	☌ ♀ ☾	♀ −0 36
8	5	7	☌ ♃ ☾	♃ −0 30
8	5	34	☌ ♂ ☾	♂ −0 21
8	6	—	☍ ☉	
11	0	—	☿ in Aphelion	
11	15	—	☌ ♀ ♃	♀ −0 26
16	4	—	☌ ♀ ♂	♀ −0 35
17	7	48	☌ ♁ ☾	♁ −4 42
24	3	19	☌ ♄ ☾	♄ +4 3
25	11	58	☌ ♆ ☾	♆ +4 50

D.	H.	M.	MARCH	° ′
3	8	—	☿ Greatest Hel. Lat. S	
7	—	—	☉ Annular Eclipse	
7	15	22	☌ ☿ ☾	☿ −1 30
8	3	2	☌ ♃ ☾	♃ −1 12
9	9	36	☌ ♂ ☾	♂ −2 23
10	6	1	☌ ♀ ☾	♀ −3 24
11	10	—	☌ ☿ ♃	☿ −0 37
11	10	—	☌ ☿ ☉ Superior	☿ −1 36
11	17	—	☌ ♃ ☉	
14	11	—	♁ Stationary in R. A.	
16	15	35	☌ ♁ ☾	♁ −4 45
20	10	—	☍ ♄ ☉	
21	10	26	☉ enters ♈, Equinox	
22	8	—	☿ in ♋	
22	23	—	♀ in ♋	
23	7	54	☌ ♄ ☾	♄ +3 53
24	18	23	☌ ♆ ☾	♆ +4 47
26	9	—	☌ ☿ ♂	☿ +1 17
26	23	—	□ ♁ ☉	
27	0	—	☿ in Perihelion	

D.	H.	M.	APRIL	° ′
4	23	35	☌ ♃ ☾	♃ −1 56
5	20	—	☿ Greatest elong. E. 19 12	
6	6	—	☿ Greatest Hel. Lat. N.	
7	12	25	☌ ♂ ☾	♂ −3 54
8	2	26	☌ ☿ ☾	☿ −1 1
8	20	—	☍ ♆ ☉	
9	12	53	☌ ♀ ☾	♀ −3 57
13	0	22	☌ ♁ ☾	♁ −4 39
14	22	—	☿ Stationary in R. A.	
19	8	—	☌ ☿ ♂	☿ +2 51
19	14	13	☌ ♄ ☾	♄ +3 42
21	2	42	☌ ♆ ☾	♆ +4 43
25	4	—	☌ ☿ ☉ Inferior	+1 16
25	14	—	♀ in Perihelion	
29	16	—	☿ in ♉	

D.	H.	M.	MAY	° ′
1	15	—	♂ in ♋	
2	18	3	☌ ♃ ☾	♃ −2 42
4	22	7	☌ ☿ ☾	☿ −5 13
6	12	52	☌ ♂ ☾	♂ −4 38
7	11	—	☿ Stationary in R. A.	
9	17	8	☌ ♀ ☾	♀ −2 44
9	23	—	☿ in Aphelion	
10	9	27	☌ ♁ ☾	♁ −4 27
16	21	58	☌ ♄ ☾	♄ +3 41
17	5	—	☌ ♀ ♁	♀ +2 5
17	11	—	♀ Greatest Hel. Lat. N.	
18	12	0	☌ ♆ ☾	♆ +4 45
22	14	—	☌ ♂ ☉	
22	17	—	☿ Greatest elong. W. 25 24	
30	1	—	♄ Stationary in R. A.	
30	7	—	☿ Greatest Hel. Lat. S.	
30	10	22	☌ ♃ ☾	♃ −3 30

D.	H.	M.	JUNE	° ′
2	20	51	☌ ☿ ☾	☿ −7 28
4	10	58	☌ ♂ ☾	♂ −4 41
6	18	32	☌ ♁ ☾	♁ −4 16
8	17	58	☌ ♀ ☾	♀ −1 4
13	6	30	☌ ♄ ☾	♄ +3 52
14	20	52	☌ ♆ ☾	♆ +4 56
17	21	—	□ ♄ ☉	
18	8	—	☿ in ♋	
19	15	—	☌ ☿ ♂	☿ −0 16
22	5	25	☉ enters ♋, Solstice	
22	23	—	☿ in Perihelion	
25	14	—	☌ ☿ ☉ Superior	☿ +1 10
25	17	—	♀ Greatest elong. E. 45 25	
27	0	34	☌ ♃ ☾	♃ −4 14
28	10	—	☌ ☿ ♁	☿ +1 10
29	12	—	♆ Stationary in R. A.	

D.	H.	M.	JULY	° ′
2	9	—	☌ ♂ ☉	
3	5	—	☿ Greatest Hel. Lat. N.	
3	7	34	☌ ♂ ☾	♂ −4 11
4	3	39	☌ ♁ ☾	♁ −4 10
4	21	—	⊕ in Aphelion	
5	7	40	☌ ☿ ☾	☿ −1 56
5	15	—	□ ♃ ☉	
8	8	27	☌ ♀ ☾	♀ −0 34
9	20	—	□ ♆ ☉	
10	15	36	☌ ♄ ☾	♄ +4 9
12	4	27	☌ ♆ ☾	♆ +5 10
12	12	—	♀ in ♉	
19	23	—	☌ ♂ ♁	♂ +0 26
24	12	19	☌ ♃ ☾	♃ −4 47
26	16	—	☿ in ♉	
29	6	—	♀ Greatest brilliancy	
31	13	2	☌ ♁ ☾	♁ −4 9

D.	H.	M.	AUGUST	° ′
1	3	39	☌ ♂ ☾	♂ −3 15
3	19	—	☿ Greatest elong. E. 27 19	
4	21	—	♃ Stationary in R. A.	
5	6	45	☌ ☿ ☾	☿ −2 1
5	20	54	☌ ♀ ☾	♀ −3 41
5	22	—	☿ in Aphelion	
7	1	37	☌ ♄ ☾	♄ +4 27
8	11	1	☌ ♆ ☾	♆ +5 21
11	0	—	♀ Stationary in R. A.	
13	1	—	☌ ☍ ☉	
15	22	—	♀ in Aphelion	
16	21	—	☿ Stationary in R. A.	
20	20	58	☌ ♃ ☾	♃ −5 1
26	6	—	☿ Greatest Hel. Lat. S.	
27	22	45	☌ ♁ ☾	♁ −4 8
29	23	56	☌ ♂ ☾	♂ −1 52
31	8	—	☌ ☿ ☉ Inferior	☿ −4 2

D.	H.	M.	SEPTEMBER	° ′
1	—	—	☉ Annular Eclipse	
1	5	48	☌ ☿ ☾	☿ −4 39
1	12	27	☌ ♀ ☾	♀ −9 23
3	13	16	☌ ♄ ☾	♄ +4 43
3	15	—	☌ ♀ ☉ Inferior	♀ −8 38
4	17	54	☌ ♆ ☾	♆ +5 25
7	9	—	♀ Greatest Hel. Lat. S.	
9	1	—	☿ Stationary in R. A.	
12	13	—	☌ ☿ ♀	☿ +8 21
14	7	—	☿ in ♋	
16	16	—	☿ Greatest elong. W. 17 53	
17	2	4	☌ ♃ ☾	♃ −4 54
18	22	—	☿ in Perihelion	
23	7	—	♀ Stationary in R. A.	
23	20	38	☉ enters ♎, Equinox	
24	8	24	☌ ♁ ☾	♁ −4 3
27	20	32	☌ ♂ ☾	♂ −0 1
28	4	40	☌ ♀ ☾	♀ −7 7
29	4	—	☿ Greatest Hel. Lat. N.	
29	11	—	☌ ♄ ☉	
30	8	31	☌ ☿ ☾	☿ +3 46

D.	H.	M.	OCTOBER	° ′
1	2	59	☌ ♄ ☾	♄ +5 0
2	2	30	☌ ♆ ☾	♆ +5 26
3	4	—	☍ ♃ ☉	
6	6	—	☌ ☿ ♄	☿ −0 35
8	0	—	□ ♁ ☉	
10	19	—	♀ Greatest brilliancy	
12	7	—	♃ Greatest Hel. Lat. S.	
13	10	—	☌ ♆ ☉	
13	15	—	☌ ☿ ☉ Superior	☿ +0 59
13	16	—	☌ ☿ ♆	☿ −0 40
14	4	18	☌ ♃ ☾	♃ −4 36
20	21	—	♁ Stationary in R. A.	
21	17	10	☌ ♁ ☾	♁ −3 52
22	15	—	☿ in ♉	
26	16	49	☌ ♂ ☾	♂ +2 5
26	23	24	☌ ♀ ☾	♀ −0 2
28	18	23	☌ ♄ ☾	♄ +5 22
29	13	18	☌ ♆ ☾	♆ +5 30
31	11	55	☌ ☿ ☾	♀ +3 58

D.	H.	M.	NOVEMBER	° ′
1	22	—	☿ in Aphelion	
2	14	—	♂ Greatest Hel. Lat. N.	
2	16	—	♀ in ♋	
10	5	59	☌ ♃ ☾	♃ −4 22
14	9	—	♀ Greatest elong. W. 46 39	
18	0	14	☌ ♁ ☾	♁ −3 39
21	7	—	♃ in Perihelion	
21	10	—	☌ ♀ ♄	♀ −0 38
22	6	—	☿ Greatest Hel. Lat. S.	
24	11	26	☌ ♂ ☾	♂ +4 9
25	9	58	☌ ♄ ☾	♄ +5 51
25	17	49	☌ ♀ ☾	♀ +5 47
26	1	19	☌ ♆ ☾	♆ +5 43
28	11	—	☿ Greatest elong. E. 21 40	
29	16	—	☌ ♀ ♆	♀ +0 32
30	13	43	☌ ☿ ☾	☿ +2 22
30	19	—	♃ Stationary in R. A.	

D.	H.	M.	DECEMBER	° ′
6	12	—	♀ in Perihelion	
7	10	26	☌ ♃ ☾	♃ −4 26
7	11	—	☿ Stationary in R. A.	
9	0	—	♂ in Aphelion	
11	6	—	☿ in ♋	
15	5	24	☌ ♁ ☾	♁ −3 32
15	21	—	☿ in Perihelion	
17	3	—	☌ ☿ ☉ Inferior	☿ +1 54
19	13	—	☌ ♂ ♄	♂ −0 40
22	16	1	☉ enters ♑, Solstice	
22	23	27	☌ ♄ ☾	♄ +6 23
23	2	37	☌ ♂ ☾	♂ +5 50
23	12	26	☌ ♆ ☾	♆ +6 1
25	13	48	☌ ♀ ☾	♀ +7 44
26	4	—	☿ Greatest Hel. Lat. N.	
27	5	35	☌ ☿ ☾	☿ +7 56
27	8	—	☿ Stationary in R. A.	
28	3	—	□ ♃ ☉	
28	4	—	♀ Greatest Hel. Lat. N.	

JANUARY 1951

See notes on page 6

☾ Last Quarter. 1 d. 7 h. 11 m.
● New Moon.... 6 d. 22 h. 10 m.
☽ First Quarter 14 d. 2 h. 23 m.
○ Full Moon .. 22 d. 6 h. 47 m
☾ Last Quarter..30 d. 5 h. 13 m.

Moon's Phases E.S.T.

Apogee..... 6 d. 8 h.
Perigee..... 18 d. 9 h.

Day of Yr.	Day of Mo.	Day of Week	OTTAWA Lat. 45° 24′ Lon. 75° 42′				TORONTO Lat. 43° 40′ Lon. 79° 24′				WINNIPEG Lat. 49° 53′ Lon. 97° 07′				VANCOUVER Lat. 49° 14′ Lon. 123° 07′			
			Sun		Moon		Sun		Moon		Sun		Moon		Sun		Moon	
			Rises	Sets	Rises	Sets	Rises	Sets	Rises	Sets	Rises	Sets	Rises	Sets	Rises	Sets	Rises	Sets
			h m	h m	h m	h m	h m	h m	h m	h m	h m	h m	h m	h m	h m	h m	h m	h m
1	1	Mon	7 43	16 29	0 20	11 43	7 53	16 51	0 35	12 00	8 28	16 37	0 55	12 04	8 09	16 24	0 44	11 49
2	2	Tue	7 43	16 30	1 36	12 04	7 53	16 52	1 49	12 23	8 28	16 38	2 17	12 20	8 09	16 25	2 05	12 07
3	3	Wed	7 43	16 31	2 57	12 30	7 53	16 52	3 07	12 51	8 28	16 39	3 44	12 41	8 09	16 26	3 31	12 29
4	4	Thu	7 43	16 32	4 20	13 05	7 53	16 53	4 29	13 27	8 27	16 40	5 13	13 10	8 08	16 27	5 00	13 00
5	5	Fri	7 43	16 33	5 44	13 52	7 53	16 54	5 51	14 16	8 27	16 41	6 41	13 54	8 08	16 28	6 26	13 46
6	6	Sat	7 43	16 34	7 00	14 54	7 52	16 55	7 06	15 18	8 27	16 42	7 58	14 56	8 08	16 29	7 43	14 50
7	7	Sun	7 43	16 35	8 02	16 10	7 52	16 56	8 08	16 34	8 26	16 43	8 56	16 14	8 08	16 30	8 39	16 09
8	8	Mon	7 43	16 36	8 48	17 33	7 52	16 57	8 55	17 55	8 26	16 44	9 37	17 43	8 07	16 31	9 19	17 37
9	9	Tue	7 42	16 38	9 21	18 56	7 52	16 58	9 31	19 17	8 26	16 46	10 04	19 13	8 07	16 33	9 47	19 05
10	10	Wed	7 42	16 39	9 46	20 16	7 52	17 00	9 58	20 34	8 25	16 47	10 24	20 37	8 06	16 34	10 07	20 28
11	11	Thu	7 42	16 40	10 07	21 30	7 51	17 01	10 20	21 47	8 25	16 48	10 40	21 56	8 06	16 35	10 24	21 47
12	12	Fri	7 41	16 41	10 25	22 41	7 51	17 02	10 39	22 56	8 24	16 50	10 53	23 12	8 05	16 37	10 37	23 01
13	13	Sat	7 41	16 42	10 41	23 49	7 50	17 03	10 57	....	8 24	16 51	11 05	....	8 05	16 38	10 50	....
14	14	Sun	7 40	16 44	10 58	....	7 50	17 04	11 15	0 03	8 23	16 53	11 17	0 25	8 04	16 40	11 03	0 13
15	15	Mon	7 40	16 45	11 16	0 57	7 49	17 05	11 35	1 09	8 22	16 54	11 32	1 37	8 03	16 41	11 18	1 24
16	16	Tue	7 39	16 46	11 38	2 04	7 49	17 07	11 58	2 15	8 21	16 56	11 48	2 49	8 03	16 42	11 36	2 36
17	17	Wed	7 39	16 47	12 04	3 11	7 48	17 08	12 25	3 20	8 20	16 57	12 10	4 01	8 02	16 44	11 59	3 46
18	18	Thu	7 38	16 48	12 36	4 17	7 48	17 09	12 59	4 25	8 19	16 58	12 39	5 11	8 01	16 45	12 29	4 55
19	19	Fri	7 38	16 50	13 17	5 19	7 47	17 11	13 40	5 36	8 19	17 00	13 18	6 17	8 00	16 47	13 10	6 01
20	20	Sat	7 37	16 51	14 08	6 15	7 46	17 12	14 32	6 21	8 18	17 02	14 09	7 12	7 59	16 48	14 02	6 54
21	21	Sun	7 36	16 52	15 07	7 02	7 46	17 13	15 31	7 08	8 17	17 03	15 12	7 57	7 58	16 50	15 04	7 38
22	22	Mon	7 35	16 54	16 15	7 41	7 45	17 14	16 37	7 48	8 16	17 05	16 23	8 31	7 57	16 51	16 16	8 13
23	23	Tue	7 34	16 55	17 25	8 11	7 44	17 16	17 46	8 20	8 15	17 07	17 38	8 56	7 56	16 53	17 30	8 38
24	24	Wed	7 32	16 57	19 37	8 35	7 43	17 17	18 56	8 45	8 14	17 08	18 54	9 15	7 55	16 54	18 46	8 58
25	25	Thu	7 32	16 58	19 48	8 56	7 42	17 19	20 06	9 08	8 13	17 10	20 11	9 31	7 54	16 56	20 02	9 15
26	26	Fri	7 32	16 59	20 59	9 14	7 42	17 20	21 15	9 28	8 11	17 12	21 27	9 45	7 53	16 58	21 17	9 29
27	27	Sat	7 31	17 01	22 12	9 32	7 41	17 21	22 26	9 46	8 10	17 13	22 45	9 57	7 52	16 59	22 34	9 48
28	28	Sun	7 30	17 02	23 26	9 48	7 40	17 22	23 38	10 05	8 09	17 15	....	10 10	7 51	17 01	23 52	9 56
29	29	Mon	7 29	17 04	....	10 08	7 39	17 23	....	10 26	8 08	17 17	0 04	10 25	7 50	17 03	....	10 12
30	30	Tue	7 28	17 05	0 42	10 32	7 38	17 25	0 54	10 52	8 07	17 18	1 27	10 43	7 48	17 05	1 15	10 31
31	31	Wed	7 27	17 07	2 03	11 01	7 37	17 26	2 12	11 23	8 05	17 20	2 53	11 08	7 47	17 06	2 40	10 58

FEBRUARY 1951

See notes on page 6

● New Moon..... 6 d. 2 h. 54 m
☽ First Quarter..13 d. 15 h. 55 m
○ Full Moon.....21 d. 16 h. 12 m
☾ Last Quarter..28 d. 17 h. 59 m

Moon's Phases E.S.T.

Perigee..... 3 d. 10 h.
Apogee.....15 d. 5 h.

Day of Yr.	Day of Mo.	Day of Week	OTTAWA Lat. 45° 24′ Lon. 75° 42′				TORONTO Lat. 43° 40′ Lon. 79° 24′				WINNIPEG Lat. 49° 53′ Lon. 97° 07′				VANCOUVER Lat. 49° 14′ Lon. 123° 07′			
			Sun		Moon		Sun		Moon		Sun		Moon		Sun		Moon	
			Rises	Sets	Rises	Sets	Rises	Sets	Rises	Sets	Rises	Sets	Rises	Sets	Rises	Sets	Rises	Sets
			h m	h m	h m	h m	h m	h m	h m	h m	h m	h m	h m	h m	h m	h m	h m	h m
32	1	Thu	7 25	17 08	3 24	11 42	7 36	17 27	3 32	12 05	8 04	17 21	4 19	11 44	7 45	17 08	4 04	11 36
33	2	Fri	7 24	17 09	4 40	12 36	7 35	17 29	4 48	12 59	8 02	17 23	5 38	12 36	7 44	17 10	5 22	12 30
34	3	Sat	7 23	17 11	5 47	13 44	7 34	17 30	5 53	14 07	8 01	17 25	6 43	13 46	7 43	17 12	6 27	13 40
35	4	Sun	7 21	17 12	6 39	15 02	7 33	17 32	6 46	15 25	7 59	17 26	7 31	15 10	7 41	17 14	7 14	15 04
36	5	Mon	7 20	17 14	7 18	16 25	7 32	17 33	7.26	16 46	7 58	17 28	8 03	16 39	7 40	17 15	7 45	16 32
37	6	Tue	7 19	17 15	7 46	17 48	7 30	17 35	7 56	18 07	7 56	17 30	8 26	18 06	7 38	17 17	8 10	17 58
38	7	Wed	7 18	17 17	8 09	19 05	7 29	17 36	8 21	19 23	7 54	17 31	8 43	19 29	7 36	17 18	8 27	19 19
39	8	Thu	7 16	17 18	8 27	20 20	7 28	17 37	8 41	20 35	7 53	17 33	8 58	20 48	7 35	17 20	8 42	20 38
40	9	Fri	7 15	17 20	8 45	21 31	7 27	17 39	9 00	21 44	7 51	17 35	9 10	22 05	7 33	17 22	8 55	21 53
41	10	Sat	7 14	17 21	9 02	22 40	7 25	17 40	9 19	22 52	7 50	17 37	9 23	23 18	7 32	17 23	9 09	23 06
42	11	Sun	7 12	17 22	9 19	23 48	7 24	17 41	9 38	23 59	7 48	17 38	9 36	....	7 30	17 25	9 23	....
43	12	Mon	7 11	17 24	9 40	....	7 23	17 42	9 59	....	7 46	17 40	9 52	0 32	7 28	17 27	9 39	0 18
44	13	Tue	7 09	17 25	10 03	0 57	7 22	17 44	10 24	1 06	7 44	17 42	10 12	1 45	7 26	17 28	10 01	1 31
45	14	Wed	7 08	17 27	10 33	2 05	7 20	17 45	10 56	2 13	7 43	17 44	10 37	2 56	7 25	17 30	10 28	2 41
46	15	Thu	7 06	17 28	11 11	3 09	7 19	17 46	11 34	3 16	7 41	17 45	11 12	4 07	7 23	17 32	11 04	3 48
47	16	Fri	7 04	17 30	11 58	4 07	7 17	17 48	12 22	4 14	7 39	17 47	11 58	5 04	7 21	17 33	11 51	4 46
48	17	Sat	7 03	17 32	12 54	4 57	7 16	17 49	13 18	5 04	7 37	17 48	12 57	5 53	7 20	17 35	12 50	5 35
49	18	Sun	7 01	17 33	13 59	5 38	7 14	17 51	14 22	5 45	7 35	17 50	14 05	6 31	7 18	17 37	13 58	6 13
50	19	Mon	7 00	17 35	15 09	6 12	7 13	17 52	15 31	6 20	7 34	17 52	15 20	6 59	7 16	17 38	15 12	6 41
51	20	Tue	6 58	17 36	16 21	6 38	7 11	17 54	16 41	6 48	7 32	17 54	16 37	7 20	7 14	17 40	16 29	7 03
52	21	Wed	6 57	17 37	17 33	7 00	7 10	17 55	17 52	7 11	7 30	17 56	17 55	7 38	7 13	17 42	17 46	7 21
53	22	Thu	6 55	17 39	18 47	7 20	7 08	17 56	19 03	7 32	7 28	17 57	19 13	7 52	7 11	17 43	19 03	7 36
54	23	Fri	6 53	17 40	19 59	7 38	7 06	17 58	20 14	7 52	7 26	17 59	20 31	8 05	7 09	17 45	20 20	7 50
55	24	Sat	6 52	17 41	21 14	7 55	7 04	17 59	21 28	8 11	7 24	18 01	21 52	8 18	7 07	17 47	21 40	8 03
56	25	Sun	6 50	17 43	22 32	8 14	7 03	18 00	22 43	8 32	7 22	18 02	23 14	8 32	7 05	17 48	23 02	8 18
57	26	Mon	6 48	17 44	23 51	8 37	7 02	18 02	....	8 56	7 20	18 04	....	8 49	7 03	17 50	....	8 37
58	27	Tue	6 46	17 46	....	9 03	7 01	18 03	0 02	9 24	7 18	18 06	0 40	9 12	7 01	17 51	0 27	9 01
59	28	Wed	6 44	17 47	1 13	9 40	6 59	18 04	1 21	10 02	7 16	18 07	2 06	9 44	6 59	17 53	1 51	9 35

MARCH 1951

See notes on page 6

● New Moon..... 7 D. 15 H. 50 M
☽ First Quarter..15 D. 12 H. 40 M
○ Full Moon.....23 D. 5 H. 50 M
☾ Last Quarter..30 D. 0 H. 35 M

Moon's Phases E.S.T.

Perigee..... 2 D. 2 H.
Apogee.....15 D. 1 H.
Perigee.....27 D. 4 H.

Day of Yr.	Day of Mo.	Day of Week	OTTAWA Lat. 45° 24′ Lon. 75° 42′				TORONTO Lat. 43° 40′ Lon. 79° 24′				WINNIPEG Lat. 49° 53′ Lon. 97° 07′				VANCOUVER Lat. 49° 14′ Lon. 123° 07′			
			Sun		Moon		Sun		Moon		Sun		Moon		Sun		Moon	
			Rises	Sets	Rises	Sets	Rises	Sets	Rises	Sets	Rises	Sets	Rises	Sets	Rises	Sets	Rises	Sets
			h m	h m	h m	h m	h m	h m	h m	h m	h m	h m	h m	h m	h m	h m	h m	h m
60	1	Thu	6 43	17 48	2 30	10 29	6 57	18 05	2 37	10 52	7 14	18 09	3 27	10 29	6 57	17 54	3 11	10 22
61	2	Fri	6 41	17 50	3 38	11 30	6 56	18 06	3 45	11 53	7 12	18 10	4 36	11 31	6 55	17 56	4 19	11 25
62	3	Sat	6 39	17 51	4 33	12 43	6 55	18 08	4 40	13 06	7 10	18 12	5 27	12 47	6 53	17 58	5 09	12 42
63	4	Sun	6 38	17 52	5 15	14 03	6 53	18 09	5 23	14 25	7 08	18 13	6 04	14 13	6 51	17 59	5 46	14 07
64	5	Mon	6 36	17 54	5 46	15 24	6 51	18 10	5 56	15 44	7 06	18 15	6 29	15 39	6 49	18 01	6 12	15 32
65	6	Tue	6 34	17 55	6 10	16 42	6 49	18 12	6 22	17 00	7 04	18 16	6 48	17 03	6 47	18 02	6 31	16 55
66	7	Wed	6 32	17 56	6 31	17 57	6 48	18 13	6 43	18 13	7 02	18 18	7 03	18 24	6 45	18 04	6 47	18 14
67	8	Thu	6 31	17 58	6 48	19 10	6 46	18 14	7 03	19 25	6 59	18 20	7 16	19 41	6 43	18 06	7 01	19 30
68	9	Fri	6 29	17 59	7 06	20 20	6 44	18 16	7 21	20 34	6 57	18 21	7 29	20 57	6 41	18 07	7 14	20 44
69	10	Sat	6 27	18 01	7 22	21 30	6 42	18 17	7 40	21 42	6 55	18 23	7 41	22 11	6 39	18 09	7 28	21 58
70	11	Sun	6 25	18 02	7 42	22 40	6 40	18 18	7 59	22 50	6 53	18 25	7 56	23 26	6 37	18 10	7 44	23 12
71	12	Mon	6 23	18 03	8 05	23 49	6 38	18 19	8 24	23 57	6 51	18 26	8 14	.. ..	6 35	18 12	8 03	.. ..
72	13	Tue	6 21	18 05	8 32	.. ..	6 36	18 20	8 54	.. ..	6 49	18 28	8 37	0 39	6 32	18 13	8 27	0 25
73	14	Wed	6 20	18 06	9 07	0 54	6 35	18 21	9 29	1 01	6 47	18 29	9 08	1 49	6 30	18 15	8 59	1 34
74	15	Thu	6 18	18 07	9 49	1 56	6 33	18 23	10 13	2 03	6 45	18 31	9 49	2 53	6 28	18 16	9 42	2 36
75	16	Fri	6 16	18 09	10 42	2 49	6 31	18 24	11 05	2 56	6 43	18 33	10 42	3 47	6 26	18 18	10 36	3 29
76	17	Sat	6 14	18 10	11 43	3 34	6 29	18 25	12 06	3 41	6 40	18 34	11 47	4 28	6 24	18 19	11 40	4 10
77	18	Sun	6 12	18 11	12 50	4 11	6 27	18 26	13 12	4 19	6 38	18 36	12 59	5 00	6 22	18 21	12 52	4 42
78	19	Mon	6 10	18 13	14 00	4 40	6 25	18 28	14 21	4 49	6 36	18 38	14 15	5 24	6 20	18 22	14 07	5 07
79	20	Tue	6 08	18 14	15 13	5 04	6 23	18 29	15 32	5 14	6 34	18 40	15 33	5 43	6 18	18 24	15 24	5 26
80	21	Wed	6 06	18 16	16 25	5 24	6 22	18 30	16 44	5 36	6 32	18 42	16 51	5 58	6 15	18 26	16 41	5 41
81	22	Thu	6 04	18 17	17 41	5 42	6 20	18 32	17 56	5 56	6 30	18 43	18 10	6 11	6 13	18 27	18 00	5 55
82	23	Fri	6 02	18 18	18 56	6 00	6 18	18 33	19 10	6 15	6 28	18 45	19 31	6 24	6 11	18 29	19 21	6 10
83	24	Sat	6 00	18 19	20 15	6 19	6 16	18 34	20 26	6 35	6 25	18 46	20 55	6 39	6 09	18 30	20 44	6 25
84	25	Sun	5 58	18 20	21 35	6 41	6 14	18 35	21 46	6 59	6 23	18 48	22 23	6 55	6 07	18 32	22 10	6 43
85	26	Mon	5 56	18 22	22 59	7 07	6 13	18 36	23 07	7 27	6 21	18 50	23 51	7 16	6 05	18 33	23 37	7 06
86	27	Tue	5 54	18 23	.. ..	7 40	6 11	18 37	.. ..	8 02	6 19	18 51	.. ..	7 45	6 03	18 35	.. ..	7 35
87	28	Wed	5 53	18 24	0 19	8 25	6 09	18 38	0 26	8 48	6 16	18 53	1 16	8 26	6 01	18 36	1 01	8 19
88	29	Thu	5 51	18 26	1 31	9 23	6 07	18 39	1 38	9 46	6 14	18 54	2 29	9 23	5 59	18 37	2 13	9 17
89	30	Fri	5 49	18 27	2 30	10 32	6 06	18 41	2 37	10 55	6 12	18 56	3 26	10 36	5 57	18 39	3 09	10 27
90	31	Sat	5 47	18 28	3 16	11 50	6 04	18 42	3 23	12 12	6 10	18 57	4 07	11 58	5 55	18 40	3 49	11 52

APRIL 1951

See notes on page 6

● New Moon..... 6 D. 5 H. 52 M
☽ First Quarter..14 D. 7 H. 55 M
○ Full Moon.....21 D. 16 H. 30 M
☾ Last Quarter..28 D. 7 H. 17 M

Moon's Phases E.S.T.

Apogee.....11 D. 20 H.
Perigee.....23 D. 18 H.

Day of Yr.	Day of Mo.	Day of Week	OTTAWA Lat. 45° 24′ Lon. 75° 42′				TORONTO Lat. 43° 40′ Lon. 79° 24′				WINNIPEG Lat. 49° 53′ Lon. 97° 07′				VANCOUVER Lat. 49° 14′ Lon. 123° 07′			
			Sun		Moon		Sun		Moon		Sun		Moon		Sun		Moon	
			Rises	Sets	Rises	Sets	Rises	Sets	Rises	Sets	Rises	Sets	Rises	Sets	Rises	Sets	Rises	Sets
			h m	h m	h m	h m	h m	h m	h m	h m	h m	h m	h m	h m	h m	h m	h m	h m
91	1	Sun	5 45	18 30	3 50	13 09	6 02	18 43	3 59	13 30	6 08	18 59	4 34	13 23	5 52	18 42	4 17	13 16
92	2	Mon	5 43	18 31	4 15	14 27	6 00	18 45	4 26	14 46	6 06	19 00	4 54	14 46	5 50	18 43	4 37	14 37
93	3	Tue	5 41	18 32	4 36	15 40	5 58	18 46	4 48	15 58	6 04	19 02	5 10	16 05	5 48	18 45	4 54	15 55
94	4	Wed	5 39	18 34	4 54	16 53	5 56	18 47	5 08	17 08	6 02	19 04	5 24	17 22	5 46	18 46	5 08	17 11
95	5	Thu	5 37	18 35	5 11	18 02	5 54	18 48	5 26	18 17	5 59	19 05	5 36	18 38	5 44	18 48	5 21	18 26
96	6	Fri	5 36	18 36	5 29	19 13	5 53	18 50	5 45	19 25	5 57	19 07	5 48	19 52	5 42	18 49	5 34	19 40
97	7	Sat	5 34	18 37	5 46	20 23	5 51	18 51	6 04	20 34	5 55	19 08	6 02	21 07	5 40	18 51	5 49	20 53
98	8	Sun	5 32	18 39	6 07	21 31	5 49	18 52	6 27	21 41	5 53	19 10	6 19	22 21	5 38	18 52	6 06	22 06
99	9	Mon	5 30	18 40	6 32	22 40	5 47	18 53	6 53	22 48	5 51	19 11	6 40	23 33	5 36	18 54	6 29	23 18
100	10	Tue	5 28	18 41	7 04	23 44	5 46	18 54	7 26	23 51	5 48	19 13	7 06	.. ..	5 34	18 56	6 58	.. ..
101	11	Wed	5 26	18 42	7 44	.. ..	5 44	18 55	8 07	.. ..	5 46	19 15	7 44	0 40	5 31	18 57	7 36	0 23
102	12	Thu	5 24	18 44	8 32	0 41	5 43	18 56	8 55	0 48	5 44	19 16	8 33	1 38	5 29	18 59	8 26	1 20
103	13	Fri	5 22	18 45	9 29	1 29	5 41	18 58	9 52	1 36	5 42	19 18	9 32	2 24	5 27	19 00	9 25	2 06
104	14	Sat	5 20	18 46	10 33	2 08	5 39	18 59	10 56	2 15	5 40	19 19	10 40	2 59	5 25	19 02	10 33	2 41
105	15	Sun	5 19	18 48	11 42	2 40	5 37	19 00	12 03	2 48	5 38	19 21	11 53	3 26	5 23	19 03	11 45	3 08
106	16	Mon	5 17	18 49	12 52	3 05	5 36	19 01	13 12	3 15	5 36	19 22	13 09	3 46	5 21	19 05	13 00	3 29
107	17	Tue	5 15	18 50	14 04	3 26	5 34	19 02	14 22	3 37	5 33	19 24	14 25	4 02	5 19	19 06	14 16	3 46
108	18	Wed	5 14	18 52	15 17	3 45	5 32	19 04	15 33	3 57	5 31	19 26	15 43	4 16	5 17	19 08	15 33	4 01
109	19	Thu	5 12	18 53	16 31	4 03	5 30	19 05	16 46	4 18	5 29	19 27	17 04	4 30	5 15	19 09	16 53	4 15
110	20	Fri	5 10	18 54	17 49	4 21	5 29	19 06	18 02	4 37	5 27	19 29	18 27	4 44	5 12	19 10	18 16	4 29
111	21	Sat	5 08	18 55	19 10	4 41	5 27	19 08	19 21	4 59	5 25	19 30	19 54	4 59	5 10	19 12	19 42	4 46
112	22	Sun	5 06	18 57	20 35	5 06	5 25	19 09	20 44	5 25	5 23	19 32	21 25	5 18	5 08	19 13	21 12	5 06
113	23	Mon	5 05	18 58	22 00	5 38	5 24	19 10	22 07	5 59	5 21	19 33	22 55	5 44	5 06	19 15	22 41	5 34
114	24	Tue	5 03	18 59	23 18	6 19	5 22	19 11	23 25	6 42	5 19	19 35	.. ..	6 22	5 04	19 16	.. ..	6 13
115	25	Wed	5 01	19 00	.. ..	7 14	5 21	19 12	.. ..	7 37	5 17	19 36	0 16	7 14	5 02	19 18	0 00	7 08
116	26	Thu	5 00	19 02	0 23	8 20	5 20	19 13	0 30	8 43	5 15	19 38	1 20	8 24	5 01	19 20	1 03	8 18
117	27	Fri	4 58	19 03	1 15	9 39	5 18	19 14	1 22	10 02	5 14	19 39	2 07	9 46	4 59	19 21	1 49	9 40
118	28	Sat	4 56	19 04	1 52	10 59	5 17	19 15	2 00	11 20	5 12	19 41	2 38	11 11	4 57	19 23	2 21	11 04
119	29	Sun	4 55	19 06	2 20	12 17	5 15	19 17	2 30	12 36	5 10	19 42	3 00	12 34	4 56	19 24	2 44	12 26
120	30	Mon	4 53	19 07	2 42	13 31	5 13	19 18	2 54	13 49	5 08	19 44	3 17	13 54	4 54	19 26	3 01	13 44

MAY 1951

See notes on page 6

● New Moon..... 5 d. 20 h. 35 m
☽ First Quarter..14 d. 0 h. 32 m
○ Full Moon.....21 d. 0 h. 45 m
☾ Last Quarter..27 d. 15 h. 17 m

Moon's Phases E.S.T.

Apogee..... 9 d. 12 h.
Perigee.....21 d. 23 h.

Day of Yr.	Day of Mo.	Day of Week	OTTAWA Lat. 45° 24′ Lon. 75° 42′				TORONTO Lat. 43° 40′ Lon. 79° 24′				WINNIPEG Lat. 49° 53′ Lon. 97° 07′				VANCOUVER Lat. 49° 14′ Lon. 123° 07′			
			Sun		Moon		Sun		Moon		Sun		Moon		Sun		Moon	
			Rises	Sets	Rises	Sets	Rises	Sets	Rises	Sets	Rises	Sets	Rises	Sets	Rises	Sets	Rises	Sets
			h m	h m	h m	h m	h m	h m	h m	h m	h m	h m	h m	h m	h m	h m	h m	h m
121	1	Tue	4 52	19 08	3 00	14 43	5 12	19 19	3 14	14 59	5 06	19 45	3 31	15 11	4 52	19 27	3 15	15 00
122	2	Wed	4 50	19 10	3 18	15 52	5 11	19 20	3 33	16 07	5 05	19 47	3 44	16 25	4 50	19 28	3 29	16 13
123	3	Thu	4 49	19 11	3 35	17 01	5 09	19 22	3 51	17 13	5 03	19 48	3 56	17 38	4 49	19 30	3 42	17 26
124	4	Fri	4 48	19 12	3 52	18 10	5 07	19 23	4 10	18 21	5 01	19 50	4 10	18 52	4 47	19 31	3 56	18 38
125	5	Sat	4 46	19 14	4 12	19 18	5 06	19 24	4 31	19 28	4 59	19 51	4 25	20 05	4 45	19 33	4 13	19 51
126	6	Sun	4 45	19 15	4 35	20 27	5 05	19 25	4 56	20 35	4 58	19 53	4 44	21 18	4 44	19 34	4 33	21 03
127	7	Mon	4 43	19 16	5 04	21 32	5 03	19 26	5 26	21 39	4 56	19 54	5 09	22 27	4 42	19 36	4 59	22 11
128	8	Tue	4 42	19 17	5 41	22 31	5 02	19 27	6 04	22 38	4 54	19 56	5 43	23 28	4 40	19 37	5 34	23 11
129	9	Wed	4 40	19 18	6 26	23 23	5 01	19 28	6 49	23 30	4 53	19 57	6 27	. . . .	4 39	19 38	6 20	. . . .
130	10	Thu	4 39	19 20	7 21	. . . .	5 00	19 29	7 44	. . . .	4 51	19 59	7 22	0 19	4 37	19 40	7 15	0 01
131	11	Fri	4 38	19 21	8 22	0 05	4 59	19 30	8 45	0 12	4 50	20 00	8 26	0 58	4 36	19 41	8 19	0 40
132	12	Sat	4 36	19 22	9 27	0 39	4 58	19 31	9 49	0 47	4 48	20 01	9 37	1 27	4 34	19 43	9 30	1 09
133	13	Sun	4 35	19 23	10 37	1 07	4 56	19 33	10 57	1 16	4 46	20 02	10 50	1 50	4 32	19 44	10 42	1 32
134	14	Mon	4 34	19 24	11 46	1 28	4 55	19 34	12 05	1 39	4 45	20 04	12 05	2 07	4 31	19 45	11 56	1 50
135	15	Tue	4 33	19 25	12 55	1 48	4 54	19 35	13 13	2 00	4 44	20 05	13 20	2 21	4 30	19 47	13 10	2 05
136	16	Wed	4 32	19 27	14 07	2 05	4 53	19 36	14 23	2 19	4 42	20 06	14 37	2 35	4 29	19 48	14 26	2 19
137	17	Thu	4 31	19 28	15 21	2 23	4 52	19 37	15 35	2 38	4 41	20 08	15 57	2 48	4 28	19 49	15 45	2 33
138	18	Fri	4 30	19 29	16 40	2 43	4 51	19 38	16 52	2 59	4 40	20 09	17 21	3 02	4 26	19 51	17 10	2 48
139	19	Sat	4 29	19 30	18 03	3 05	4 50	19 39	18 13	3 23	4 38	20 10	18 50	3 19	4 25	19 52	18 38	3 07
140	20	Sun	4 28	19 31	19 30	3 32	4 49	19 40	19 38	3 52	4 37	20 12	20 22	3 42	4 24	19 53	20 09	3 31
141	21	Mon	4 27	19 32	20 55	4 09	4 48	19 42	21 02	4 31	4 36	20 13	21 50	4 14	4 23	19 54	21 35	4 05
142	22	Tue	4 26	19 33	22 07	4 59	4 47	19 43	22 14	5 22	4 35	20 15	23 05	5 01	4 22	19 56	22 48	4 54
143	23	Wed	4 25	19 34	23 07	6 04	4 46	19 44	23 14	6 27	4 34	20 16	. . . .	6 06	4 21	19 57	23 43	6 00
144	24	Thu	4 24	19 35	23 50	7 20	4 45	19 45	23 58	7 43	4 32	20 17	0 01	7 26	4 20	19 58	. . . .	7 20
145	25	Fri	4 23	19 36	. . . .	8 42	4 44	19 46	. . . .	9 04	4 31	20 19	0 38	8 53	4 18	20 00	0 21	8 47
146	26	Sat	4 22	19 37	0 23	10 03	4 43	19 47	0 32	10 24	4 30	20 20	1 05	10 20	4 17	20 01	0 48	10 13
147	27	Sun	4 22	19 38	0 47	11 21	4 42	19 48	0 58	11 39	4 29	20 21	1 24	11 43	4 16	20 02	1 07	11 34
148	28	Mon	4 21	19 39	1 07	12 35	4 42	19 49	1 19	12 51	4 28	20 22	1 38	13 01	4 15	20 03	1 23	12 51
149	29	Tue	4 20	19 40	1 24	13 44	4 41	19 50	1 39	13 59	4 27	20 24	1 52	14 15	4 14	20 04	1 36	14 04
150	30	Wed	4 19	19 41	1 41	14 53	4 40	19 50	1 57	15 06	4 26	20 25	2 04	15 29	4 14	20 05	1 49	15 17
151	31	Thu	4 18	19 42	1 58	16 01	4 40	19 51	2 16	16 13	4 26	20 26	2 17	16 41	4 13	20 06	2 03	16 28

JUNE 1951

See notes on page 6

● New Moon..... 4 d. 11 h. 40 m
☽ First Quarter..12 d. 13 h. 52 m
○ Full Moon.....19 d. 7 h. 36 m
☾ Last Quarter..26 d. 1 h. 21 m

Moon's Phases E.S.T.

Apogee..... 5 d. 20 h.
Perigee.....19 d. 9 h.

Day of Yr.	Day of Mo.	Day of Week	OTTAWA Lat. 45° 24′ Lon. 75° 42′				TORONTO Lat. 43° 40′ Lon. 79° 24′				WINNIPEG Lat. 49° 53′ Lon. 97° 07′				VANCOUVER Lat. 49° 14′ Lon. 123° 07′			
			Sun		Moon		Sun		Moon		Sun		Moon		Sun		Moon	
			Rises	Sets	Rises	Sets	Rises	Sets	Rises	Sets	Rises	Sets	Rises	Sets	Rises	Sets	Rises	Sets
			h m	h m	h m	h m	h m	h m	h m	h m	h m	h m	h m	h m	h m	h m	h m	h m
152	1	Fri	4 18	19 43	2 17	17 09	4 40	19 52	2 36	17 19	4 25	20 27	2 32	17 54	4 12	20 07	2 19	17 41
153	2	Sat	4 17	19 44	2 40	18 17	4 39	19 52	3 00	18 26	4 24	20 28	2 49	19 07	4 11	20 08	2 38	18 52
154	3	Sun	4 17	19 45	3 06	19 23	4 39	19 53	3 28	19 31	4 23	20 29	3 12	20 17	4 10	20 09	3 02	20 01
155	4	Mon	4 16	19 46	3 40	20 24	4 38	19 54	4 03	20 31	4 22	20 30	3 45	21 21	4 10	20 10	3 34	21 04
156	5	Tue	4 16	19 47	4 23	21 18	4 38	19 55	4 46	21 25	4 22	20 31	4 24	22 15	4 09	20 11	4 16	21 57
157	6	Wed	4 16	19 47	5 15	22 03	4 38	19 55	5 38	22 10	4 21	20 32	5 16	22 57	4 09	20 12	5 09	22 39
158	7	Thu	4 15	19 48	6 13	22 40	4 37	19 56	6 36	22 48	4 21	20 33	6 18	23 29	4 08	20 13	6 11	23 11
159	8	Fri	4 15	19 49	7 18	23 09	4 37	19 57	7 40	23 18	4 20	20 34	7 27	23 53	4 08	20 14	7 19	23 36
160	9	Sat	4 14	19 50	8 25	23 32	4 37	19 57	8 46	23 42	4 20	20 34	8 38	. . . .	4 07	20 14	8 30	23 55
161	10	Sun	4 14	19 50	9 33	23 52	4 36	19 58	9 52	. . . .	4 20	20 35	9 51	0 12	4 07	20 15	9 42	. . . .
162	11	Mon	4 14	19 51	10 41	. . . .	4 36	19 59	10 59	0 04	4 19	20 36	11 05	0 27	4 06	20 16	10 54	0 10
163	12	Tue	4 14	19 51	11 51	0 09	4 36	19 59	12 07	0 23	4 19	20 36	12 19	0 40	4 06	20 16	12 08	0 24
164	13	Wed	4 13	19 52	13 01	0 27	4 36	20 00	13 16	0 42	4 19	20 37	13 35	0 53	4 06	20 17	13 24	0 38
165	14	Thu	4 13	19 52	14 16	0 45	4 35	20 00	14 28	1 01	4 18	20 37	14 54	1 06	4 06	20 17	14 42	0 52
166	15	Fri	4 13	19 53	15 34	1 04	4 35	20 01	15 45	1 22	4 18	20 38	16 18	1 21	4 06	20 18	16 08	1 08
167	16	Sat	4 13	19 54	16 58	1 28	4 35	20 01	17 07	1 48	4 18	20 38	17 47	1 41	4 06	20 18	17 38	1 28
168	17	Sun	4 13	19 54	18 22	2 00	4 35	20 02	18 30	2 21	4 18	20 39	19 18	2 07	4 06	20 19	19 03	1 57
169	18	Mon	4 13	19 54	19 42	2 43	4 35	20 02	19 49	3 06	4 18	20 39	20 40	2 46	4 06	20 19	20 24	2 38
170	19	Tue	4 14	19 54	20 50	3 40	4 36	20 02	20 57	4 04	4 18	20 40	21 46	3 42	4 06	20 20	21 29	3 34
171	20	Wed	4 14	19 55	21 42	4 54	4 36	20 03	21 49	5 17	4 18	20 40	22 33	4 57	4 06	20 20	22 16	4 52
172	21	Thu	4 14	19 55	22 20	6 17	4 36	20 03	22 29	6 39	4 18	20 40	23 05	6 25	4 06	20 20	22 48	6 19
173	22	Fri	4 14	19 55	22 48	7 41	4 36	20 03	22 59	8 02	4 19	20 40	23 27	7 56	4 06	20 21	23 11	7 49
174	23	Sat	4 14	19 55	23 10	9 03	4 36	20 03	23 22	9 22	4 19	20 41	23 44	9 23	4 07	20 21	23 28	9 15
175	24	Sun	4 14	19 56	23 29	10 20	4 36	20 03	23 43	10 37	4 20	20 41	23 58	10 46	4 07	20 21	23 42	10 36
176	25	Mon	4 15	19 56	23 47	11 34	4 37	20 03	. . . .	11 49	4 20	20 41	. . . .	12 03	4 07	20 21	23 56	11 52
177	26	Tue	4 15	19 56	. . . .	12 43	4 37	20 04	0 02	12 57	4 20	20 41	0 11	13 18	4 08	20 21	. . . .	13 06
178	27	Wed	4 15	19 56	0 04	13 52	4 37	20 04	0 20	14 04	4 21	20 41	0 23	14 32	4 08	20 21	0 10	14 19
179	28	Thu	4 16	19 55	0 23	15 00	4 38	20 04	0 41	15 11	4 21	20 41	0 38	15 45	4 09	20 21	0 25	15 32
180	29	Fri	4 16	19 55	0 44	16 09	4 38	20 03	1 04	16 18	4 22	20 41	0 55	16 58	4 09	20 21	0 43	16 42
181	30	Sat	4 17	19 55	1 08	17 15	4 39	20 03	1 29	17 23	4 22	20 41	1 16	18 09	4 10	20 21	1 05	17 53

JULY 1951

See notes on page 6

● New Moon..... 4 D. 2 H. 48 M
☽ First Quarter...11 D. 23 H. 56 M
○ Full Moon.....18 D. 14 H. 17 M
☾ Last Quarter..25 D. 13 H. 59 M

Moon's Phases E.S.T.

Apogee..... 2 D. 23 H.
Perigee..... 17 D. 18 H.
Apogee.....30 D. 7 H.

Day of Yr.	Day of Mo.	Day of Week	OTTAWA Lat. 45° 24′ Lon. 75° 42′				TORONTO Lat. 43° 40′ Lon. 79° 24′				WINNIPEG Lat. 49° 53′ Lon. 97° 07′				VANCOUVER Lat. 49° 14′ Lon. 123° 07′			
			Sun		Moon		Sun		Moon		Sun		Moon		Sun		Moon	
			Rises	Sets	Rises	Sets	Rises	Sets	Rises	Sets	Rises	Sets	Rises	Sets	Rises	Sets	Rises	Sets
			h m	h m	h m	h m	h m	h m	h m	h m	h m	h m	h m	h m	h m	h m	h m	h m
182	1	Sun	4 17	19 55	1 41	18 18	4 39	20 03	2 03	18 25	4 23	20 41	1 44	19 14	4 10	20 21	1 35	18 58
183	2	Mon	4 18	19 55	2 21	19 15	4 40	20 03	2 44	19 22	4 23	20 41	2 22	20 11	4 11	20 20	2 14	19 53
184	3	Tue	4 18	19 55	3 10	20 02	4 40	20 03	3 33	20 09	4 24	20 41	3 11	20 57	4 12	20 20	3 04	20 39
185	4	Wed	4 19	19 55	4 07	20 41	4 41	20 03	4 30	20 48	4 25	20 40	4 10	21 32	4 12	20 20	4 04	21 14
186	5	Thu	4 20	19 54	5 10	21 13	4 42	20 03	5 33	21 21	4 26	20 40	5 18	21 58	4 13	20 19	5 10	21 41
187	6	Fri	4 20	19 54	6 17	21 37	4 42	20 02	6 38	21 46	4 26	20 39	6 29	22 18	4 14	20 19	6 21	22 01
188	7	Sat	4 21	19 54	7 25	21 57	4 43	20 02	7 45	22 08	4 27	20 39	7 42	22 34	4 15	20 18	7 33	22 18
189	8	Sun	4 22	19 54	8 33	22 16	4 44	20 01	8 51	22 28	4 28	20 38	8 54	22 48	4 15	20 18	8 45	22 32
190	9	Mon	4 23	19 53	9 41	22 32	4 44	20 01	9 57	22 47	4 29	20 38	10 07	23 00	4 16	20 17	9 57	22 44
191	10	Tue	4 24	19 53	10 50	22 50	4 45	20 01	11 05	23 05	4 30	20 37	11 21	23 12	4 17	20 17	11 10	22 57
192	11	Wed	4 24	19 52	12 00	23 07	4 46	20 00	12 14	23 25	4 31	20 36	12 37	23 26	4 18	20 16	12 25	23 12
193	12	Thu	4 25	19 51	13 15	23 28	4 47	20 00	13 27	23 47	4 32	20 36	13 56	23 43	4 19	20 15	13 44	23 31
194	13	Fri	4 26	19 51	14 33	23 56	4 47	19 59	14 43	.. ..	4 33	20 35	15 21	.. ..	4 20	20 14	15 08	23 54
195	14	Sat	4 27	19 50	15 55	.. ..	4 48	19 59	16 03	0 16	4 34	20 34	16 48	0 05	4 21	20 14	16 34	.. ..
196	15	Sun	4 27	19 49	17 16	0 32	4 49	19 58	17 23	0 54	4 35	20 33	18 14	0 37	4 23	20 13	17 58	0 28
197	16	Mon	4 28	19 48	18 29	1 21	4 49	19 58	18 36	1 44	4 36	20 32	19 27	1 23	4 24	20 12	19 10	1 16
198	17	Tue	4 29	19 48	19 28	2 27	4 50	19 57	19 35	2 50	4 37	20 31	20 23	2 28	4 25	20 11	20 05	2 22
199	18	Wed	4 30	19 47	20 14	3 45	4 51	19 56	20 22	4 08	4 38	20 30	21 01	3 50	4 26	20 10	20 44	3 46
200	19	Thu	4 31	19 46	20 46	5 10	4 52	19 56	20 56	5 32	4 39	20 29	21 28	5 22	4 28	20 09	21 11	5 16
201	20	Fri	4 32	19 45	21 12	6 36	4 53	19 55	21 23	6 56	4 40	20 28	21 47	6 53	4 29	20 08	21 31	6 46
202	21	Sat	4 33	19 44	21 32	7 57	4 54	19 54	21 45	8 15	4 42	20 27	22 03	8 20	4 30	20 07	21 48	8 11
203	22	Sun	4 34	19 43	21 51	9 15	4 55	19 53	22 06	9 31	4 43	20 26	22 17	9 43	4 31	20 06	22 02	9 32
204	23	Mon	4 35	19 42	22 09	10 28	4 56	19 52	22 25	10 43	4 44	20 25	22 30	11 01	4 32	20 05	22 15	10 50
205	24	Tue	4 37	19 41	22 26	11 40	4 57	19 51	22 44	11 52	4 45	20 23	22 44	12 17	4 33	20 04	22 30	12 05
206	25	Wed	4 38	19 40	22 47	12 50	4 58	19 50	23 06	13 01	4 46	20 22	23 00	13 32	4 34	20 02	22 47	13 19
207	26	Thu	4 39	19 39	23 11	13 59	4 59	19 49	23 32	14 09	4 48	20 21	23 20	14 46	4 36	20 01	23 09	14 32
208	27	Fri	4 40	19 38	23 40	14 07	5 00	19 48	.. ..	15 15	4 49	20 19	23 45	15 58	4 37	20 00	23 35	15 43
209	28	Sat	4 41	19 37	.. ..	16 11	5 01	19 47	0 02	16 18	4 50	20 18	.. ..	17 07	4 38	19 58	.. ..	16 51
210	29	Sun	4 42	19 36	0 18	17 11	5 02	19 46	0 41	17 18	4 52	20 17	0 20	18 07	4 40	19 57	0 11	17 49
211	30	Mon	4 43	19 35	1 04	18 01	5 04	19 44	1 27	18 08	4 53	20 16	1 05	18 56	4 41	19 56	0 58	18 38
212	31	Tue	4 44	19 34	1 59	19 42	5 05	19 43	2 22	18 49	4 54	20 14	2 01	19 34	4 43	19 54	1 54	19 16

AUGUST 1951

See notes on page 6

● New Moon..... 2 D. 17 H. 39 M
☽ First Quarter . 10 D. 7 H. 22 M
○ Full Moon.....16 D. 21 H. 59 M
☾ Last Quarter . .24 D. 5 H. 20 M

Moon's Phases E.S.T.

Perigee .....14 D. 23 H.
Apogee.....26 D. 22 H.

Day of Yr.	Day of Mo.	Day of Week	OTTAWA Lat. 45° 24′ Lon. 75° 42′				TORONTO Lat. 43° 40′ Lon. 79° 24′				WINNIPEG Lat. 49° 53′ Lon. 97° 07′				VANCOUVER Lat. 49° 14′ Lon. 123° 07′			
			Sun		Moon		Sun		Moon		Sun		Moon		Sun		Moon	
			Rises	Sets	Rises	Sets	Rises	Sets	Rises	Sets	Rises	Sets	Rises	Sets	Rises	Sets	Rises	Sets
			h m	h m	h m	h m	h m	h m	h m	h m	h m	h m	h m	h m	h m	h m	h m	h m
213	1	Wed	4 46	19 32	3 01	19 15	5 06	19 42	3 24	19 23	4 56	20 13	3 07	20 03	4 44	19 53	2 59	19 45
214	2	Thu	4 47	19 31	4 07	19 42	5 07	19 41	4 29	19 51	4 58	20 11	4 18	20 24	4 45	19 52	4 10	20 07
215	3	Fri	4 48	19 30	5 16	20 03	5 08	19 40	5 36	20 14	4 59	20 09	5 31	20 41	4 46	19 50	5 23	20 25
216	4	Sat	4 49	19 28	6 24	20 23	5 09	19 39	6 43	20 35	5 00	20 08	6 44	20 55	4 48	19 48	6 35	20 39
217	5	Sun	4 50	19 27	7 33	20 39	5 10	19 37	7 50	20 53	5 02	20 06	7 58	21 08	4 49	19 47	7 48	20 52
218	6	Mon	4 51	19 25	8 42	20 56	5 11	19 36	8 57	21 11	5 03	20 05	9 11	21 20	4 51	19 45	9 00	21 05
219	7	Tue	4 53	19 24	9 51	21 14	5 12	19 35	10 06	21 30	5 05	20 03	10 26	21 33	4 52	19 44	10 14	21 20
220	8	Wed	4 54	19 22	11 04	21 33	5 13	19 34	11 16	21 51	5 06	20 01	11 43	21 48	4 54	19 42	11 31	21 36
221	9	Thu	4 55	19 21	12 20	21 57	5 14	19 32	12 31	22 17	5 08	19 59	13 04	22 08	4 55	19 40	12 52	21 56
222	10	Fri	4 56	19 19	13 39	22 28	5 15	19 31	13 48	22 50	5 09	19 58	14 29	22 35	4 56	19 39	14 16	22 24
223	11	Sat	4 57	19 18	14 57	23 10	5 16	19 29	15 04	23 33	5 11	19 56	15 53	23 13	4 58	19 37	15 38	23 05
224	12	Sun	4 58	19 16	16 11	.. ..	5 18	19 28	16 18	.. ..	5 12	19 54	17 10	.. ..	4 59	19 35	16 54	.. ..
225	13	Mon	5 00	19 15	17 15	0 07	5 19	19 26	17 22	0 30	5 14	19 52	18 12	0 07	5 00	19 34	17 55	0 01
226	14	Tue	5 01	19 13	18 06	1 18	5 20	19 25	18 13	1 41	5 15	19 50	18 56	1 20	5 02	19 32	18 39	1 15
227	15	Wed	5 02	19 12	18 44	2 39	5 21	19 23	18 52	3 02	5 17	19 48	19 27	2 47	5 03	19 30	19 10	2 42
228	16	Thu	5 03	19 10	19 11	4 04	5 22	19 22	19 22	4 25	5 18	19 46	19 49	4 19	5 05	19 28	19 33	4 12
229	17	Fri	5 04	19 08	19 34	5 29	5 23	19 21	19 46	5 48	5 20	19 45	20 06	5 49	5 06	19 26	19 51	5 41
230	18	Sat	5 06	19 07	19 53	6 49	5 24	19 19	20 07	7 06	5 21	19 43	20 21	7 15	5 08	19 25	20 07	7 05
231	19	Sun	5 07	19 05	20 12	8 06	5 25	19 18	20 27	8 21	5 23	19 41	20 35	8 36	5 09	19 23	20 20	8 25
232	20	Mon	5 08	19 03	20 29	9 19	5 26	19 16	20 47	9 33	5 24	19 39	20 48	9 55	5 11	19 21	20 35	9 43
233	21	Tue	5 09	19 02	20 50	10 32	5 27	19 14	21 09	10 44	5 26	19 37	21 04	11 12	5 12	19 19	20 52	11 00
234	22	Wed	5 11	19 00	21 13	11 43	5 28	19 13	21 33	11 53	5 27	19 35	21 22	12 29	5 14	19 17	21 11	12 16
235	23	Thu	5 12	18 59	21 40	12 53	5 30	19 11	22 02	13 02	5 29	19 33	21 46	13 43	5 15	19 15	21 35	13 29
236	24	Fri	5 13	18 57	22 15	14 00	5 31	19 09	22 38	14 07	5 30	19 31	22 17	14 55	5 16	19 13	22 08	14 39
237	25	Sat	5 14	18 55	22 58	15 02	5 32	19 08	23 21	15 09	5 32	19 29	22 59	15 59	5 18	19 11	22 51	15 42
238	26	Sun	5 15	18 53	23 50	15 56	5 33	19 06	.. ..	16 03	5 33	19 27	23 51	16 52	5 19	19 09	23 44	16 34
239	27	Mon	5 16	18 52	.. ..	16 40	5 34	19 04	0 13	16 47	5 35	19 25	.. ..	17 34	5 21	19 07	.. ..	17 15
240	28	Tue	5 18	18 50	0 50	17 16	5 36	19 02	1 13	17 24	5 36	19 23	0 54	18 06	5 22	19 05	0 47	17 48
241	29	Wed	5 19	18 48	1 55	17 45	5 37	19 01	2 17	17 54	5 38	19 21	2 03	18 30	5 24	19 03	1 56	18 12
242	30	Thu	5 20	18 46	3 03	18 09	5 38	18 59	3 24	18 19	5 39	19 19	3 16	18 48	5 25	19 01	3 08	18 31
243	31	Fri	5 21	18 44	4 13	18 29	5 39	18 57	4 32	18 41	5 41	19 16	4 30	19 03	5 26	18 59	4 21	18 46

SEPTEMBER 1951

See notes on page 6

● New Moon..... 1 D. 7 H. 49 M
☽ First Quarter.. 8 D. 13 H. 16 M
○ Full Moon.....15 D. 7 H. 38 M
☾ Last Quarter..22 D. 23 H. 13 M
● New Moon.....30 D. 20 H. 57 M

Moon's Phases E.S.T.

Perigee.....11 D. 15 H.
Apogee.....23 D. 16 H.

Day of Yr.	Day of Mo.	Day of Week	OTTAWA Lat. 45° 24′ Lon. 75° 42′				TORONTO Lat. 43° 40′ Lon. 79° 24′				WINNIPEG Lat. 49° 53′ Lon. 97° 07′				VANCOUVER Lat. 49° 14′ Lon. 123° 07′			
			Sun		Moon		Sun		Moon		Sun		Moon		Sun		Moon	
			Rises	Sets	Rises	Sets	Rises	Sets	Rises	Sets	Rises	Sets	Rises	Sets	Rises	Sets	Rises	Sets
			h m	h m	h m	h m	h m	h m	h m	h m	h m	h m	h m	h m	h m	h m	h m	h m
244	1	Sat	5 22	18 42	5 22	18 46	5 40	18 55	5 40	19 00	5 42	19 14	5 45	19 16	5 27	18 57	5 35	19 00
245	2	Sun	5 24	18 40	6 32	19 03	5 41	18 54	6 48	19 18	5 43	19 12	6 59	19 29	5 29	18 54	6 49	19 14
246	3	Mon	5 25	18 38	7 42	19 20	5 42	18 52	7 57	19 36	5 45	19 10	8 14	19 41	5 30	18 52	8 03	19 27
247	4	Tue	5 26	18 37	8 55	19 39	5 43	18 50	9 07	19 57	5 46	19 08	9 32	19 56	5 31	18 50	9 20	19 43
248	5	Wed	5 27	18 35	10 09	20 02	5 44	18 49	10 20	20 21	5 48	19 05	10 53	20 14	5 33	18 48	10 40	20 02
249	6	Thu	5 28	18 33	11 28	20 30	5 45	18 47	11 37	20 51	5 49	19 03	12 16	20 38	5 34	18 46	12 03	20 27
250	7	Fri	5 29	18 31	12 46	21 08	5 47	18 45	12 54	21 31	5 51	19 01	13 40	21 11	5 36	18 44	13 25	21 02
251	8	Sat	5 31	18 29	14 01	21 58	5 48	18 43	14 08	22 21	5 52	18 59	14 58	21 59	5 37	18 42	14 42	21 52
252	9	Sun	5 32	18 27	15 07	23 03	5 49	18 41	15 14	23 26	5 54	18 57	16 04	23 04	5 39	18 40	15 47	22 58
253	10	Mon	5 33	18 25	16 00	.. ..	5 50	18 39	16 07	.. ..	5 55	18 55	16 53	.. ..	5 40	18 38	16 35	.. ..
254	11	Tue	5 34	18 23	16 41	0 18	5 51	18 38	16 49	0 41	5 57	18 53	17 28	0 24	5 42	18 36	17 10	0 18
255	12	Wed	5 36	18 22	17 11	1 40	5 53	18 36	17 21	2 02	5 58	18 51	17 53	1 52	5 43	18 33	17 36	1 45
256	13	Thu	5 37	18 20	17 36	3 03	5 54	18 34	17 47	3 23	6 00	18 48	18 12	3 20	5 44	18 31	17 55	3 12
257	14	Fri	5 38	18 18	17 56	4 23	5 55	18 32	18 09	4 41	6 01	18 46	18 26	4 46	5 46	18 29	18 11	4 37
258	15	Sat	5 39	18 16	18 15	5 41	5 56	18 30	18 30	5 57	6 03	18 44	18 40	6 09	5 47	18 27	18 26	5 59
259	16	Sun	5 40	18 14	18 33	6 55	5 57	18 28	18 49	7 10	6 04	18 42	18 54	7 29	5 49	18 25	18 41	7 18
260	17	Mon	5 42	18 12	18 52	8 10	5 59	18 26	19 10	8 22	6 06	18 40	19 09	8 48	5 50	18 23	18 56	8 36
261	18	Tue	5 43	18 10	19 14	9 23	6 00	18 25	19 33	9 34	6 07	18 38	19 26	10 06	5 52	18 21	19 14	9 53
262	19	Wed	5 44	18 08	19 40	10 35	6 01	18 23	20 01	10 44	6 08	18 36	19 48	11 23	5 53	18 19	19 37	11 09
263	20	Thu	5 45	18 06	20 12	11 45	6 02	18 21	20 34	11 53	6 10	18 33	20 16	12 37	5 55	18 17	20 06	12 22
264	21	Fri	5 46	18 04	20 52	12 50	6 03	18 20	21 15	12 57	6 12	18 31	20 53	13 45	5 56	18 15	20 45	13 29
265	22	Sat	5 48	18 02	21 41	13 47	6 04	18 18	22 04	13 54	6 13	18 29	21 41	14 45	5 57	18 12	21 34	14 27
266	23	Sun	5 49	18 00	22 37	14 36	6 05	18 16	23 00	14 43	6 15	18 27	22 40	15 31	5 59	18 10	22 33	15 13
267	24	Mon	5 51	17 58	23 40	15 15	6 06	18 14	.. ..	15 22	6 16	18 25	23 47	16 06	6 00	18 08	23 40	15 48
268	25	Tue	5 52	17 56	.. ..	15 47	6 07	18 12	0 03	15 55	6 18	18 22	.. ..	16 33	6 02	18 06	.. ..	16 15
269	26	Wed	5 53	17 54	0 47	16 12	6 08	18 10	1 08	16 21	6 20	18 20	0 59	16 53	6 03	18 04	0 51	16 36
270	27	Thu	5 55	17 52	1 55	16 32	6 10	18 08	2 15	16 43	6 21	18 18	2 12	17 09	6 05	18 02	2 04	16 53
271	28	Fri	5 56	17 50	3 05	16 52	6 11	18 06	3 23	17 04	6 22	18 16	3 27	17 23	6 06	18 00	3 18	17 07
272	29	Sat	5 57	17 48	4 16	17 08	6 12	18 05	4 32	17 23	6 24	18 14	4 42	17 36	6 07	17 58	4 32	17 21
273	30	Sun	5 58	17 47	5 26	17 26	6 13	18 03	5 41	17 41	6 26	18 11	5 57	17 49	6 09	17 56	5 46	17 34

OCTOBER 1951

See notes on page 6

☽ First Quarter.. 7 D. 19 H. 0 M
○ Full Moon.....14 D. 19 H. 51 M
☾ Last Quarter..22 D. 18 H. 55 M
● New Moon.....30 D. 8 H. 54 M

Moon's Phases E.S.T.

Perigee..... 7 D. 2 H.
Apogee.....21 D. 12 H.

Day of Yr.	Day of Mo.	Day of Week	OTTAWA Lat. 45° 24′ Lon. 75° 42′				TORONTO Lat. 43° 40′ Lon. 79° 24′				WINNIPEG Lat. 49° 53′ Lon. 97° 07′				VANCOUVER Lat. 49° 14′ Lon. 123° 07′			
			Sun		Moon		Sun		Moon		Sun		Moon		Sun		Moon	
			Rises	Sets	Rises	Sets	Rises	Sets	Rises	Sets	Rises	Sets	Rises	Sets	Rises	Sets	Rises	Sets
			h m	h m	h m	h m	h m	h m	h m	h m	h m	h m	h m	h m	h m	h m	h m	h m
274	1	Mon	5 59	17 45	6 39	17 44	6 14	18 01	6 53	18 02	6 27	18 09	7 15	18 03	6 11	17 54	7 03	17 49
275	2	Tue	6 01	17 43	7 54	18 07	6 15	18 00	8 04	18 26	6 29	18 07	8 36	18 20	6 12	17 52	8 24	18 08
276	3	Wed	6 02	17 41	9 13	18 33	6 16	17 58	9 23	18 54	6 30	18 05	10 01	18 42	6 14	17 50	9 47	18 31
277	4	Thu	6 03	17 39	10 34	19 09	6 17	17 56	10 42	19 31	6 32	18 03	11 26	19 13	6 15	17 47	11 12	19 04
278	5	Fri	6 04	17 37	11 51	19 55	6 18	17 54	11 58	20 18	6 33	18 00	12 47	19 56	6 16	17 45	12 32	19 49
279	6	Sat	6 06	17 36	13 00	20 55	6 20	17 52	13 07	21 18	6 35	17 58	13 57	20 56	6 18	17 43	13 41	20 50
280	7	Sun	6 07	17 34	13 57	22 07	6 21	17 51	14 04	22 30	6 36	17 56	14 52	22 11	6 20	17 41	14 34	22 05
281	8	Mon	6 08	17 32	14 40	23 25	6 22	17 49	14 48	23 47	6 38	17 54	15 30	23 35	6 21	17 39	15 12	23 29
282	9	Tue	6 10	17 30	15 14	.. ..	6 23	17 47	15 23	.. ..	6 40	17 52	15 57	.. ..	6 22	17 37	15 40	.. ..
283	10	Wed	6 11	17 28	15 39	0 47	6 25	17 45	15 50	1 07	6 41	17 50	16 17	1 01	6 24	17 35	16 00	0 54
284	11	Thu	6 12	17 26	16 00	2 05	6 26	17 43	16 13	2 24	6 43	17 48	16 33	2 26	6 25	17 33	16 17	2 17
285	12	Fri	6 14	17 24	16 19	3 23	6 27	17 41	16 33	3 39	6 44	17 45	16 47	3 48	6 27	17 31	16 32	3 38
286	13	Sat	6 15	17 22	16 37	4 36	6 29	17 40	16 53	4 51	6 46	17 43	17 00	5 08	6 28	17 28	16 46	4 57
287	14	Sun	6 16	17 20	16 55	5 49	6 30	17 38	17 13	6 03	6 47	17 41	17 15	6 26	6 30	17 26	17 01	6 14
288	15	Mon	6 18	17 18	17 16	7 01	6 31	17 36	17 35	7 14	6 49	17 39	17 30	7 44	6 31	17 24	17 18	7 31
289	16	Tue	6 19	17 17	17 41	8 14	6 32	17 35	18 01	8 24	6 50	17 37	17 50	9 01	6 33	17 22	17 39	8 47
290	17	Wed	6 20	17 15	18 10	9 27	6 33	17 34	18 32	9 35	6 52	17 35	18 16	10 17	6 34	17 20	18 05	10 02
291	18	Thu	6 22	17 13	18 47	10 34	6 34	17 32	19 10	10 41	6 53	17 33	18 49	11 28	6 36	17 18	18 40	11 13
292	19	Fri	6 23	17 12	19 32	11 35	6 35	17 30	19 55	11 42	6 55	17 31	19 33	12 32	6 38	17 16	19 26	12 15
293	20	Sat	6 24	17 10	20 27	12 28	6 37	17 28	20 50	12 35	6 57	17 29	20 28	13 24	6 39	17 14	20 21	13 06
294	21	Sun	6 26	17 08	21 27	13 11	6 38	17 27	21 50	13 18	6 58	17 27	21 32	14 03	6 41	17 12	21 25	13 46
295	22	Mon	6 27	17 06	22 32	13 45	6 39	17 25	22 54	13 53	7 00	17 25	22 41	14 34	6 43	17 10	22 34	14 16
296	23	Tue	6 29	17 05	23 39	14 13	6 41	17 24	.. ..	14 22	7 02	17 23	23 53	14 56	6 45	17 09	23 45	14 39
297	24	Wed	6 30	17 03	.. ..	14 35	6 42	17 22	0 00	14 46	7 04	17 21	.. ..	15 14	6 46	17 07	.. ..	14 57
298	25	Thu	6 32	17 02	0 47	14 55	6 44	17 20	1 06	15 07	7 05	17 19	1 06	15 28	6 48	17 05	0 57	15 12
299	26	Fri	6 33	17 00	1 55	15 12	6 45	17 19	2 13	15 26	7 07	17 18	2 20	15 42	6 49	17 04	2 09	15 26
300	27	Sat	6 34	16 59	3 06	15 29	6 46	17 17	3 21	15 44	7 08	17 16	3 34	15 54	6 51	17 02	3 23	15 40
301	28	Sun	6 36	16 57	4 17	15 48	6 48	17 16	4 31	16 04	7 10	17 14	4 51	16 09	6 52	17 00	4 40	15 55
302	29	Mon	6 37	16 56	5 33	16 08	6 49	17 14	5 45	16 26	7 12	17 12	6 11	16 24	6 54	16 59	6 00	16 12
303	30	Tue	6 38	16 54	6 51	16 34	6 50	17 13	7 02	16 54	7 13	17 11	7 36	16 44	6 55	16 57	7 24	16 32
304	31	Wed	6 39	16 53	8 13	17 06	6 52	17 11	8 22	17 28	7 15	17 09	9 03	17 12	6 57	16 56	8 50	17 02

NOVEMBER 1951

See notes on page 6

☽ First Quarter.. 6 d. 1 h. 59 m
○ Full Moon.....13 d. 10 h. 52 m
☾ Last Quarter..21 d. 15 h. 1 m
● New Moon.....28 d. 20 h. 0 m

Moon's Phases E.S.T.

Perigee..... 2 d. 8 h.
Apogee.....18 d. 8 h.
Perigee.....30 d. 8 h.

Day of Yr.	Day of Mo.	Day of Week	OTTAWA Lat. 45° 24′ Lon. 75° 42′				TORONTO Lat. 43° 40′ Lon. 79° 24′				WINNIPEG Lat. 49° 53′ Lon. 97° 07′				VANCOUVER Lat. 49° 14′ Lon. 123° 07′			
			Sun		Moon		Sun		Moon		Sun		Moon		Sun		Moon	
			Rises	Sets	Rises	Sets	Rises	Sets	Rises	Sets	Rises	Sets	Rises	Sets	Rises	Sets	Rises	Sets
			h m	h m	h m	h m	h m	h m	h m	h m	h m	h m	h m	h m	h m	h m	h m	h m
305	1	Thu	6 41	16 51	9 35	17 49	6 53	17 10	9 42	18 12	7 17	17 07	10 31	17 52	6 58	16 54	10 15	17 44
306	2	Fri	6 42	16 50	10 51	18 47	6 54	17 09	10 58	19 10	7 18	17 05	11 46	18 48	7 00	16 52	11 30	18 42
307	3	Sat	6 44	16 48	11 51	19 57	6 55	17 08	11 58	20 20	7 20	17 04	12 47	20 00	7 02	16 50	12 30	19 54
308	4	Sun	6 45	16 47	12 40	21 15	6 56	17 07	12 47	21 37	7 22	17 02	13 30	21 23	7 04	16 48	13 13	21 17
309	5	Mon	6 46	16 46	13 16	22 35	6 57	17 05	13 25	22 56	7 24	17 00	14 01	22 49	7 05	16 47	13 44	22 42
310	6	Tue	6 48	16 44	13 43	23 55	6 59	17 04	13 54	....	7 25	16 59	14 22	....	7 07	16 45	14 06	....
311	7	Wed	6 49	16 43	14 06	....	7 00	17 03	14 18	0 14	7 27	16 57	14 40	0 14	7 08	16 44	14 24	0 05
312	8	Thu	6 50	16 41	14 24	1 10	7 02	17 01	14 38	1 28	7 28	16 56	14 54	1 35	7 10	16 42	14 38	1 25
313	9	Fri	6 52	16 40	14 43	2 24	7 03	17 00	14 58	2 39	7 30	16 54	15 07	2 53	7 11	16 41	14 52	2 43
314	10	Sat	6 53	16 39	15 01	3 36	7 04	16 59	15 17	3 50	7 32	16 53	15 21	4 10	7 13	16 40	15 07	3 59
315	11	Sun	6 54	16 38	15 20	4 48	7 06	16 58	15 38	5 00	7 33	16 51	15 36	5 26	7 14	16 38	15 23	5 14
316	12	Mon	6 56	16 36	15 43	5 59	7 07	16 57	16 01	6 10	7 35	16 50	15 54	6 43	7 16	16 36	15 42	6 30
317	13	Tue	6 58	16 35	16 10	7 11	7 08	16 56	16 31	7 20	7 37	16 48	16 17	7 59	7 18	16 35	16 06	7 45
318	14	Wed	6 59	16 34	16 44	8 19	7 10	16 55	17 07	8 27	7 38	16 47	16 48	9 12	7 19	16 34	16 38	8 59
319	15	Thu	7 00	16 33	17 26	9 23	7 11	16 54	17 49	9 30	7 40	16 46	17 28	10 19	7 21	16 33	17 20	10 03
320	16	Fri	7 02	16 32	18 17	10 19	7 12	16 53	18 40	10 26	7 41	16 45	18 18	11 15	7 22	16 32	18 11	10 58
321	17	Sat	7 03	16 32	19 15	11 06	7 13	16 52	19 38	11 13	7 43	16 44	19 19	11 59	7 24	16 30	19 12	11 42
322	18	Sun	7 05	16 31	20 19	11 44	7 14	16 51	20 41	11 52	7 45	16 42	20 27	12 33	7 26	16 29	20 19	12 15
323	19	Mon	7 06	16 30	21 25	12 13	7 16	16 50	21 46	12 22	7 46	16 41	21 38	12 58	7 28	16 28	21 29	12 41
324	20	Tue	7 07	16 29	22 32	12 37	7 17	16 50	22 51	12 47	7 48	16 40	22 49	13 18	7 29	16 27	22 40	13 00
325	21	Wed	7 09	16 28	23 39	12 57	7 18	16 49	23 57	13 09	7 50	16 38	....	13 33	7 30	16 26	23 51	13 16
326	22	Thu	7 10	16 27	....	13 16	7 20	16 48	....	13 28	7 51	16 37	0 01	13 47	7 32	16 25	....	13 31
327	23	Fri	7 11	16 26	0 46	13 32	7 21	16 47	1 02	13 47	7 53	16 36	1 12	13 59	7 33	16 24	1 02	13 44
328	24	Sat	7 13	16 25	1 55	13 50	7 22	16 46	2 10	14 05	7 54	16 36	2 26	14 12	7 35	16 23	2 15	13 58
329	25	Sun	7 14	16 24	3 07	14 08	7 23	16 46	3 21	14 26	7 56	16 35	3 43	14 27	7 36	16 22	3 31	14 14
330	26	Mon	7 15	16 24	4 23	14 31	7 25	16 45	4 35	14 50	7 57	16 34	5 05	14 45	7 38	16 22	4 53	14 33
331	27	Tue	7 17	16 23	5 43	15 00	7 26	16 44	5 53	15 21	7 59	16 34	6 32	15 09	7 39	16 21	6 19	14 58
332	28	Wed	7 18	16 23	7 06	15 38	7 27	16 44	7 14	16 00	8 00	16 33	8 00	15 44	7 40	16 20	7 46	15 35
333	29	Thu	7 19	16 22	8 27	16 32	7 28	16 43	8 34	16 55	8 02	16 32	9 24	16 30	7 42	16 19	9 08	16 26
334	30	Fri	7 20	16 21	9 39	17 39	7 30	16 43	9 46	18 02	8 03	16 31	10 34	17 38	7 43	16 19	10 17	17 35

DECEMBER 1951

See notes on page 6

☽ First Quarter.. 5 d. 11 h. 20 m
○ Full Moon.....13 d. 4 h. 30 m
☾ Last Quarter..21 d. 9 h. 37 m
● New Moon.....28 d. 6 h. 43 m

Moon's Phases E.S.T.

Apogee.....15 d. 22 h.
Perigee.....28 d. 18 h.

Day of Yr.	Day of Mo.	Day of Week	OTTAWA Lat. 45° 24′ Lon. 75° 42′				TORONTO Lat. 43° 40′ Lon. 79° 24′				WINNIPEG Lat. 49° 53′ Lon. 97° 07′				VANCOUVER Lat. 49° 14′ Lon. 123° 07′			
			Sun		Moon		Sun		Moon		Sun		Moon		Sun		Moon	
			Rises	Sets	Rises	Sets	Rises	Sets	Rises	Sets	Rises	Sets	Rises	Sets	Rises	Sets	Rises	Sets
			h m	h m	h m	h m	h m	h m	h m	h m	h m	h m	h m	h m	h m	h m	h m	h m
335	1	Sat	7 21	16 21	10 33	18 57	7 31	16 42	10 40	19 20	8 04	16 30	11 25	19 04	7 44	16 18	11 08	18 58
336	2	Sun	7 22	16 21	11 15	20 19	7 32	16 42	11 23	20 41	8 05	16 30	12 02	20 33	7 46	16 18	11 44	20 26
337	3	Mon	7 23	16 20	11 46	21 43	7 33	16 42	11 56	22 02	8 07	16 29	12 27	22 00	7 47	16 17	12 10	21 52
338	4	Tue	7 24	16 20	12 10	23 00	7 34	16 41	12 22	23 18	8 08	16 29	12 46	23 24	7 48	16 17	12 29	23 14
339	5	Wed	7 26	16 20	12 30	....	7 35	16 41	12 44	....	8 09	16 28	13 01	....	7 49	16 16	12 45	....
340	6	Thu	7 27	16 20	12 49	0 15	7 36	16 41	13 04	0 30	8 11	16 28	13 14	0 43	7 51	16 16	13 00	0 33
341	7	Fri	7 28	16 20	13 07	1 27	7 38	16 41	13 23	1 42	8 12	16 27	13 28	2 00	7 52	16 16	13 14	1 49
342	8	Sat	7 30	16 20	13 25	2 39	7 38	16 41	13 43	2 51	8 13	16 27	13 43	3 16	7 53	16 15	13 29	3 04
343	9	Sun	7 31	16 19	13 47	3 49	7 39	16 41	14 06	4 00	8 14	16 27	14 00	4 31	7 54	16 15	13 47	4 18
344	10	Mon	7 32	16 19	14 11	4 59	7 40	16 41	14 32	5 09	8 15	16 27	14 20	5 46	7 55	16 15	14 09	5 32
345	11	Tue	7 33	16 19	14 43	6 08	7 41	16 41	15 05	6 16	8 16	16 27	14 48	7 00	7 56	16 15	14 38	6 45
346	12	Wed	7 34	16 19	15 23	7 13	7 42	16 41	15 46	7 20	8 17	16 26	15 25	8 08	7 57	16 15	15 16	7 52
347	13	Thu	7 34	16 19	16 11	8 12	7 43	16 41	16 34	8 19	8 18	16 26	16 12	9 08	7 58	16 15	16 05	8 50
348	14	Fri	7 35	16 20	17 07	9 02	7 43	16 41	17 30	9 09	8 19	16 26	17 10	9 56	7 59	16 15	17 03	9 38
349	15	Sat	7 36	16 20	18 08	9 42	7 44	16 42	18 31	9 49	8 20	16 27	18 15	10 33	8 00	16 15	18 08	10 16
350	16	Sun	7 37	16 20	19 14	10 15	7 45	16 42	19 35	10 23	8 21	16 27	19 26	11 01	8 01	16 16	19 17	10 43
351	17	Mon	7 37	16 20	20 21	10 40	7 46	16 42	20 41	10 50	8 22	16 27	20 36	11 22	8 02	16 16	20 27	11 05
352	18	Tue	7 38	16 21	21 27	11 01	7 46	16 42	21 45	11 12	8 22	16 28	21 46	11 38	8 02	16 16	21 37	11 22
353	19	Wed	7 38	16 21	22 32	11 20	7 47	16 43	22 49	11 32	8 23	16 28	22 57	11 52	8 03	16 16	22 46	11 36
354	20	Thu	7 39	16 21	23 39	11 36	7 47	16 43	23 54	11 50	8 24	16 28	....	12 05	8 04	16 17	23 57	11 49
355	21	Fri	7 40	16 22	....	11 53	7 48	16 44	....	12 08	8 25	16 29	0 08	12 17	8 04	16 17	....	12 02
356	22	Sat	7 40	16 22	0 47	12 10	7 48	16 44	0 01	12 26	8 25	16 29	1 21	12 31	8 05	16 18	1 10	12 17
357	23	Sun	7 41	16 23	1 58	12 30	7 49	16 45	2 11	12 48	8 26	16 30	2 38	12 46	8 05	16 18	2 26	12 34
358	24	Mon	7 42	16 23	3 15	12 57	7 49	16 45	3 26	13 17	8 26	16 30	3 59	13 06	8 06	16 19	3 47	12 54
359	25	Tue	7 42	16 24	4 35	13 28	7 50	16 46	4 44	13 50	8 26	16 31	5 25	13 34	8 06	16 19	5 12	13 24
360	26	Wed	7 42	16 25	5 56	14 13	7 50	16 46	6 04	14 36	8 27	16 32	6 52	14 15	8 06	16 20	6 37	14 07
361	27	Thu	7 42	16 25	7 12	15 13	7 51	16 47	7 19	15 36	8 27	16 32	8 10	15 14	8 07	16 21	7 53	15 09
362	28	Fri	7 43	16 26	8 16	16 28	7 51	16 48	8 23	16 51	8 27	16 33	9 12	16 32	8 07	16 22	8 55	16 27
363	29	Sat	7 43	16 27	9 07	17 52	7 51	16 48	9 15	18 14	8 28	16 34	9 56	18 02	8 07	16 22	9 39	17 56
364	30	Sun	7 43	16 28	9 44	19 19	7 52	16 49	9 53	19 39	8 28	16 35	10 27	19 34	8 08	16 23	10 10	19 27
365	31	Mon	7 43	16 28	10 11	20 42	7 52	16 50	10 22	21 00	8 28	16 36	10 49	21 03	8 08	16 24	10 33	20 55

JANUARY 1952

See notes on page 6

☽ First Quarter.. 3 d. 23 h. 42 m
○ Full Moon.....11 d. 23 h. 55 m
☾ Last Quarter..20 d. 1 h. 9 m
● New Moon.....26 d. 17 h. 26 m

Moon's Phases E.S.T.

Apogee.....12 d. 1 h.
Perigee.....26 d. 7 h.

Day of Yr.	Day of Mo.	Day of Week	OTTAWA Lat. 45° 24′ Lon. 75° 42′				TORONTO Lat. 43° 40′ Lon. 79° 24′				WINNIPEG Lat. 49° 53′ Lon. 97° 07′				VANCOUVER Lat. 49° 14′ Lon. 123° 07′			
			Sun		Moon		Sun		Moon		Sun		Moon		Sun		Moon	
			Rises	Sets	Rises	Sets	Rises	Sets	Rises	Sets	Rises	Sets	Rises	Sets	Rises	Sets	Rises	Sets
			h m	h m	h m	h m	h m	h m	h m	h m	h m	h m	h m	h m	h m	h m	h m	h m
1	1	Tue	7 43	16 29	10 34	22 01	7 52	16 51	10 46	22 17	8 28	16 37	11 06	22 27	8 09	16 24	10 51	22 18
2	2	Wed	7 43	16 30	10 53	23 16	7 52	16 52	11 08	23 31	8 28	16 38	11 20	23 48	8 09	16 25	11 05	23 37
3	3	Thu	7 43	16 31	11 12	.. ..	7 52	16 52	11 27	.. ..	8 28	16 39	11 34	.. ..	8 08	16 26	11 20	.. ..
4	4	Fri	7 43	16 32	11 30	0 28	7 52	16 53	11 48	0 42	8 28	16 40	11 49	1 05	8 08	16 27	11 35	0 53
5	5	Sat	7 43	16 33	11 51	1 40	7 52	16 54	12 10	1 52	8 27	16 41	12 05	2 21	8 08	16 28	11 53	2 08
6	6	Sun	7 43	16 34	12 15	2 51	7 52	16 55	12 36	3 01	8 27	16 42	12 25	3 37	8 08	16 29	12 14	3 24
7	7	Mon	7 42	16 35	12 44	4 00	7 52	16 56	13 06	4 09	8 27	16 43	12 50	4 51	8 08	16 30	12 40	4 36
8	8	Tue	7 42	16 36	13 21	5 06	7 52	16 57	13 44	5 13	8 26	16 44	13 24	6 00	8 07	16 32	13 15	5 44
9	9	Wed	7 42	16 38	14 06	6 06	7 51	16 58	14 29	6 13	8 26	16 46	14 08	7 02	8 07	16 33	14 00	6 45
10	10	Thu	7 42	16 39	15 00	6 58	7 51	16 59	15 21	7 05	8 25	16 47	15 02	7 54	8 06	16 34	14 55	7 36
11	11	Fri	7 41	16 40	16 00	7 42	7 51	17 00	16 23	7 49	8 25	16 48	16 06	8 34	8 06	16 35	15 59	8 16
12	12	Sat	7 41	16 41	17 05	8 17	7 50	17 01	17 27	8 25	8 24	16 50	17 15	9 04	8 05	16 37	17 07	8 46
13	13	Sun	7 40	16 42	18 12	8 44	7 50	17 02	18 32	8 53	8 24	16 51	18 26	9 27	8 05	16 38	18 17	9 10
14	14	Mon	7 40	16 43	19 18	9 06	7 49	17 03	19 37	9 17	8 23	16 52	19 37	9 45	8 04	16 39	19 27	9 28
15	15	Tue	7 40	16 44	20 23	9 26	7 49	17 04	20 41	9 38	8 22	16 54	20 47	9 59	8 03	16 41	20 36	9 43
16	16	Wed	7 39	16 46	21 29	9 42	7 49	17 06	21 45	9 56	8 22	16 55	21 57	10 12	8 02	16 42	21 46	9 56
17	17	Thu	7 39	16 47	22 35	9 58	7 49	17 08	22 50	10 13	8 21	16 57	23 08	10 24	8 02	16 44	22 57	10 09
18	18	Fri	7 38	16 48	23 44	10 15	7 48	17 09	23 57	10 31	8 20	16 58	.. ..	10 36	8 01	16 45	.. ..	10 22
19	19	Sat	7 38	16 49	.. ..	10 32	7 48	17 11	.. ..	10 50	8 19	17 00	0 21	10 51	8 00	16 46	0 09	10 37
20	20	Sun	7 37	16 51	0 56	10 55	7 47	17 12	1 07	11 14	8 18	17 02	1 38	11 08	7 59	16 48	1 25	10 56
21	21	Mon	7 36	16 53	2 11	11 23	7 46	17 13	2 21	11 44	8 17	17 03	2 59	11 31	7 58	16 50	2 46	11 20
22	22	Tue	7 35	16 54	3 30	12 00	7 45	17 14	3 38	12 22	8 16	17 05	4 23	12 04	7 57	16 51	4 08	11 55
23	23	Wed	7 35	16 56	4 46	12 50	7 45	17 16	4 53	13 13	8 15	17 06	5 44	12 51	7 56	16 53	5 28	12 45
24	24	Thu	7 34	16 57	5 56	13 57	7 44	17 17	6 03	14 20	8 14	17 08	6 53	13 58	7 55	16 54	6 36	13 53
25	25	Fri	7 33	16 58	6 53	15 15	7 43	17 18	7 00	15 38	8 13	17 09	7 46	15 22	7 54	16 56	7 28	15 17
26	26	Sat	7 32	17 00	7 36	16 43	7 42	17 19	7 44	17 04	8 12	17 11	8 23	16 55	7 53	16 57	8 05	16 49
27	27	Sun	7 31	17 01	8 08	18 10	7 41	17 20	8 18	18 29	8 10	17 12	8 49	18 29	7 52	16 59	8 32	18 21
28	28	Mon	7 30	17 02	8 34	19 34	7 40	17 22	8 46	19 52	8 09	17 14	9 09	19 58	7 51	17 01	8 53	19 49
29	29	Tue	7 29	17 04	8 55	20 54	7 39	17 23	9 09	21 12	8 08	17 16	9 25	21 23	7 50	17 02	9 10	21 12
30	30	Wed	7 28	17 05	9 15	22 10	7 38	17 25	9 30	22 25	8 07	17 18	9 40	22 45	7 48	17 04	9 25	22 34
31	31	Thu	7 27	17 07	9 34	23 25	7 38	17 26	9 50	23 37	8 06	17 19	9 55	.. ..	7 47	17 06	9 41	23 53

NATIONAL HOLIDAYS OF OTHER COUNTRIES

Country	Festival	Date
Argentina	Revolucion de Mayo (1810)	May 25
	Declaration of Independence (1816)	June 9
Australia	Australia Day	Jan. 26
	ANZAC Day	Apr. 25
Belgium	Independence Day (1831)	July 21
Brazil	Independence Day (1822)	Sept. 7
	Proclamation of the Republic Day (1889)	Nov. 15
Chile	Independence Day (1810)	Sept. 18
China	Founding of the Republic (1911)	Oct. 10
	New Year's Day	Feb. 17
Cuba	Independence Day (1902)	May 20
Czechoslovakia	Independence Day (1918)	Oct. 28
Denmark	Birthday of His Majesty King Frederik IX (1899)	Mar. 11
Dominican Republic	Nat'l. Independence Day (1844)	Feb. 27
France	Bastille Bay (1789)	July 14
Greece	Independence Day (1821)	Mar. 25
Haiti	Independence Day (1804)	Jan. 1
India	Republic Day (1950)	Jan. 26
Ireland (Eire)	St. Patrick's Day	Mar. 17
Italy	Victory Day (1918)	Nov. 4
Mexico	Independence Day (1810)	Sept. 16
Netherlands	National Liberation (1945)	May 5
	Birthday of Her Majesty Queen Juliana	Apr. 30
New Zealand	Dominion Day (1907)	Sept. 26
Norway	Constitution Day (1814)	May 17
Pakistan	Pakistan Day (1947)	Aug.14
Peru	Independence Day (1821)	July 28
Poland	Constitution Day (1791)	May 3
	National Liberation Day (1944)	July 22
Russia	October Revolution Day (1917)	Nov. 7
	Stalin Constitution Day (1936)	Dec. 5
South Africa	Union Day (1910)	May 31
Sweden	Constitution Day (1809)	June 6
Switzerland	National Holiday	Aug. 1
Turkey	Proclamation of the Republic (1923)	Oct. 29
United Kingdom	Official Observation of Birthday of His Majesty King George VI	June 7
United States	Independence Day (1776)	July 4
Yugoslavia	Proclamation of the Federal People's Republic	Nov. 29

PERPETUAL CALENDAR FOR TWO THOUSAND YEARS

From January 1st 1 A.D. to December 31st 2000 A.D., inclusive.

Find the Year of the Century, and for reference to the Indices below see Right-hand Columns under heading for the Century.

																		A.D. 1-100 701-800 1401-1500 1752-1800	A.D. 101-200 801-900 1501-1600	A.D. 201-300 901-1000 1601-1700 1801-1900	A.D. 301-400 1001-1100 1701-1752	A.D. 401-500 1101-1200 1901-2000	A.D. 501-600 1201-1300	A.D. 601-700 1301-1400
01	07	12	18		29	35	40	46		57	63	68	74		85	91	96	E	D	C	B	A	G	F
02		13	19	24	30		41	47	52	58		69	75	80	86		97	F	E	D	C	B	A	G
03	08	14		25	31	36	42		53	59	64	70		81	87	92	98	G	F	E	D	C	B	A
	09	15	20	26		37	43	48	54		65	71	76	82		93	99	A	G	F	E	D	C	B
04	10		21	27	32	38		49	55	60	66		77	83	88	94	100*	B	A	G	F	E	D	C
05	11	16	22		33	39	44	50		61	67	72	78		89	95	100†	C	B	A	G	F	E	D
06		17	23	28	34		45	51	56	62		73	79	84	90			D	C	B	A	G	F	E

* For use only for the years 1800 and 1900.
† For use for all 100th years except 1800 and 1900.

On September 14th, 1752, the New Style, or Gregorian Reform Calendar, came into use, September 3rd-13th, inclusive, being omitted from the almanac.

INDICES							JANUARY OF COMMON YEARS					JANUARY OF LEAP YEARS					FEBRUARY OF COMMON YEARS.					FEBRUARY OF LEAP YEARS					MARCH					APRIL					MAY				
A	B	C	D	E	F	G																																			
M	Tu	W	Th	F	Sa	Su		7	14	21	28	1	8	15	22	29		4	11	18	25		5	12	19	26		4	11	18	25	1	8	15	22	29		6	13	20	27
Tu	W	Th	F	Sa	Su	M	1	8	15	22	29	2	9	16	23	30		5	12	19	26		6	13	20	27		5	12	19	26	2	9	16	23	30		7	14	21	28
W	Th	F	Sa	Su	M	Tu	2	9	16	23	30	3	10	17	24	31		6	13	20	27		7	14	21	28		6	13	20	27	3	10	17	24		1	8	15	22	29
Th	F	Sa	Su	M	Tu	W	3	10	17	24	31	4	11	18	25			7	14	21	28	1	8	15	22	29		7	14	21	28	4	11	18	25		2	9	16	23	30
F	Sa	Su	M	Tu	W	Th	4	11	18	25		5	12	19	26		1	8	15	22		2	9	16	23		1	8	15	22	29	5	12	19	26		3	10	17	24	31
Sa	Su	M	Tu	W	Th	F	5	12	19	26		6	13	20	27		2	9	16	23		3	10	17	24		2	9	16	23	30	6	13	20	27		4	11	18	25	
Su	M	Tu	W	Th	F	Sa	6	13	20	27		7	14	21	28		3	10	17	24		4	11	18	25		3	10	17	24	31	7	14	21	28		5	12	19	26	

Example: *September 12th, 1759*

Under heading "1752-1800," and in line with the year of the century (59th), find the letter **G**. Index **G** is then the key to the whole of the Calendar to the right for the year 1759, and by it will be seen that September 12th was on a Wednesday.

Copyright in Canada, Great Britain and the United States of America, by J. Thornton Cook.

PERPETUAL CALENDAR FOR TWO THOUSAND YEARS—(*Continued*)

From January 1st 1 A.D. to December 31st 2000 A.D., inclusive.

Find the Year of the Century, and for reference to the Indices below see Right-hand Columns under heading for the Century.

																			A.D. 1–100 701–800 1401–1500 1752–1800	A.D. 101–200 801–900 1501–1600	A.D. 201–300 901–1000 1601–1700 1801–1900	A.D. 301–400 1001–1100 1701–1752	A.D. 401–500 1101–1200 1901–2000	A.D. 501–600 1201–1300	A.D. 601–700 1301–1400
01	07	12	18		29	35	40	46		57	63	68	74		85	91	96	E	D	C	B	A	G	F
02		13	19	24	30		41	47	52	58		69	75	80	86		97	F	E	D	C	B	A	G
03	08	14		25	31	36	42		53	59	64	70		81	87	92	98	G	F	E	D	C	B	A
	09	15	20	26		37	43	48	54		65	71	76	82		93	99	A	G	F	E	D	C	B
04	10		21	27	32	38		49	55	60	66		77	83	88	94	100*	B	A	G	F	E	D	C
05	11	16	22		33	39	44	50		61	67	72	78		89	95	100†	C	B	A	G	F	E	D
06		17	23	28	34		45	51	56	62		73	79	84	90			D	C	B	A	G	F	E

*For use only for the years 1800 and 1900.
†For use for all 100th years except 1800 and 1900.

On September 14th, 1752, the New Style, or Gregorian Reform Calendar, came into use, September 3rd–13th, inclusive, being omitted from the almanac.

INDICES							JUNE					JULY					AUGUST					SEPTEMBER					OCTOBER					NOVEMBER					DECEMBER				
A	B	C	D	E	F	G																																			
M	Tu	W	Th	F	Sa	Su		3	10	17	24	1	8	15	22	29		5	12	19	26		2	9	16	23	30		7	14	21	28		4	11	18	25		2	9	16	23	30
Tu	W	Th	F	Sa	Su	M		4	11	18	25	2	9	16	23	30		6	13	20	27		3	10	17	24		1	8	15	22	29		5	12	19	26		3	10	17	24	31
W	Th	F	Sa	Su	M	Tu		5	12	19	26	3	10	17	24	31		7	14	21	28		4	11	18	25		2	9	16	23	30		6	13	20	27		4	11	18	25	
Th	F	Sa	Su	M	Tu	W		6	13	20	27	4	11	18	25		1	8	15	22	29		5	12	19	26		3	10	17	24	31		7	14	21	28		5	12	19	26	
F	Sa	Su	M	Tu	W	Th		7	14	21	28	5	12	19	26		2	9	16	23	30		6	13	20	27		4	11	18	25		1	8	15	22	29		6	13	20	27	
Sa	Su	M	Tu	W	Th	F	1	8	15	22	29	6	13	20	27		3	10	17	24	31		7	14	21	28		5	12	19	26		2	9	16	23	30		7	14	21	28	
Su	M	Tu	W	Th	F	Sa	2	9	16	23	30	7	14	21	28		4	11	18	25		1	8	15	22	29		6	13	20	27		3	10	17	24		1	8	15	22	29	

Example: *September 12th, 1759*

Under heading "1752–1800," and in line with the year of the century (59th), find the letter G. Index G is then the key to the whole of the Calendar to the right for the year 1759, and by it will be seen that September 12th was on a Wednesday.

Copyright in Canada, Great Britain and the United States of America, by J. Thornton Cook.

METEORS, METEORITES, AND METEOR SHOWERS

A *meteor* or "shooting star" appears momentarily in the sky when a particle from beyond the earth enters the earth's atmosphere at a high velocity. Most visible meteors are caused by particles smaller than a grain of wheat, and these small particles are completely vaporized in the atmosphere at a height of about 80 miles. A spectacular meteor, known as a *fire-ball*, is caused by a larger body which may fall to the earth's surface in one or more pieces. Particles seen thus to fall, or subsequently found by analysis to be of this nature, are called *meteorites*.

Meteorites may be divided into two main classes—the irons, which are almost pure nickel-iron, and the stones. Any meteorite is characterized by a dark, smooth crust caused by the fusion of the outer part.

Meteors may be observed on any clear, moonless night at an average rate of about ten an hour. At times there occur *meteor showers*, when meteors are seen with much greater frequency and appear to radiate from a particular part of the sky which is called the *radiant*. This is an effect of perspective, the radiant being the vanishing point of the parallel tracks of the meteors. Meteor showers usually repeat themselves annually, and have nearly always been associated with the orbits of comets. When the earth passes through or near the orbit of a comet it intercepts straggling particles which cause meteors. The principal meteor showers for the northern hemisphere are listed below.

The study of meteors and meteorites adds to our knowledge of the nature and origin of the solar system and also to our knowledge of the earth's outer atmosphere.

PRINCIPAL ANNUAL METEOR SHOWERS FOR THE NORTHERN HEMISPHERE

Shower	Location of Radiant	Date of Maximum Frequency	Hourly Number	Duration (in days)
Quadrantids	Boötes	Jan. 3	20	4
Lyrids	Lyra	Apr. 21	10	4
Eta Aquarids	Aquarius	May 4	10	8
Delta Aquarids	Aquarius	July 28	20	12
Perseids	Perseus	Aug. 12	50	25
Orionids	Orion	Oct. 22	20	14
Leonids	Leo	Nov. 16	20	14
Geminids	Gemini	Dec. 12	30	14

AZIMUTHS OF THE POINTS OF RISING AND SETTING OF THE SUN FOR LATITUDES 43° N TO 52° N

In Degrees East of North for Rising and West of North for Setting

See notes on page 7

	43°N	44°N	45°N	46°N	47°N	48°N	49°N	50°N	51°N	52°N
Jan. 2 and Dec. 11	122	123	124	124	125	126	127	127	128	129
" 10 and " 3	121	121	122	123	123	124	125	126	127	127
" 16 and Nov. 27	119	120	120	121	122	122	123	124	125	126
" 21 and " 22	118	118	119	120	120	121	121	122	123	124
" 25 and " 17	116	117	117	118	119	119	120	120	121	122
" 29 and " 14	115	115	116	116	117	118	118	119	119	120
Feb. 2 and " 10	114	114	114	115	115	116	116	117	118	118
" 5 and " 6	112	113	113	113	114	114	115	115	116	116
" 9 and " 3	111	111	111	112	112	113	113	114	114	115
" 12 and Oct. 31	109	110	110	110	111	111	112	112	113	113
" 15 and " 28	108	108	109	109	109	110	110	110	111	111
" 18 and " 25	107	107	107	107	108	108	108	109	109	110
" 20 and " 22	105	105	106	106	106	106	107	107	108	108
" 23 and " 19	104	104	104	104	105	105	105	106	106	106
" 26 and " 17	102	103	103	103	103	104	104	104	104	105
Mar. 1 and " 14	101	101	101	102	102	102	102	102	103	103
" 3 and " 11	100	100	100	100	100	100	101	101	101	101
" 6 and " 9	98	98	98	99	99	99	99	99	100	100
" 8 and " 6	97	97	97	97	97	97	98	98	98	98
" 11 and " 4	95	96	96	96	96	96	96	96	96	96
" 13 and " 1	94	94	94	94	94	94	95	95	95	95
" 16 and Sept. 28	93	93	93	93	93	93	93	93	93	93
" 18 and " 26	91	91	91	91	91	92	92	92	92	92
" 21 and " 23	90	90	90	90	90	90	90	90	90	90
" 23 and " 21	89	89	89	89	89	88	88	88	88	88
" 26 and " 18	87	87	87	87	87	87	87	87	87	87
" 28 and " 16	86	86	86	86	86	86	85	85	85	85
" 31 and " 13	85	84	84	84	84	84	84	84	84	84
Apr. 3 and " 10	83	83	83	83	83	83	82	82	82	82
" 5 and " 8	82	82	82	81	81	81	81	81	80	80
" 8 and " 5	80	80	80	80	80	80	79	79	79	79
" 11 and " 2	79	79	79	78	78	78	78	78	77	77
" 13 and Aug. 30	78	77	77	77	77	76	76	76	76	75
" 16 and " 28	76	76	76	76	75	75	75	74	74	74
" 19 and " 25	75	75	74	74	74	73	73	73	72	72
" 22 and " 22	73	73	73	73	72	72	72	71	71	70
" 25 and " 19	72	72	71	71	71	70	70	70	69	69
" 28 and " 16	71	70	70	70	69	69	68	68	67	67
May 1 and " 12	69	69	69	68	68	67	67	66	66	65
" 5 and " 9	68	67	67	67	66	66	65	65	64	63
" 8 and " 5	66	66	66	65	65	64	64	63	62	62
" 12 and " 2	65	65	64	64	63	62	62	61	61	60
" 16 and July 28	64	63	63	62	61	61	60	60	59	58
" 21 and " 24	62	62	61	60	60	59	59	58	57	56
" 26 and " 19	61	60	60	59	58	58	57	56	55	54
June 1 and " 12	59	59	58	57	57	56	55	54	53	53
" 10 and " 3	58	57	56	56	55	54	53	53	52	51

EPHEMERIS OF THE SUN FOR 0 h. G.M.T. AND UPPER TRANSIT OF POLARIS

(*See notes on page 7*)

Date 1951	Sun's Apparent Right Ascension	Sun's Apparent Declination	Correction to the Sun-dial	L.M.T. of Upper Transit of Polaris Long. 90°W.
Jan.	h m s	° ′	m s	h m
1	18 42 27	−23 05.4	+ 3 06	19 07
4	18 55 41	−22 49.9	+ 4 30	18 55
7	19 08 52	−22 30.3	+ 5 52	18 43
10	19 21 59	−22 06.7	+ 7 09	18 31
13	19 35 01	−21 39.2	+ 8 21	18 20
16	19 47 57	−21 07.9	+ 9 28	18 08
19	20 00 47	−20 33.0	+10 28	17 56
22	20 13 31	−19 54.6	+11 22	17 44
25	20 26 07	−19 12.9	+12 09	17 32
28	20 38 37	−18 28.0	+12 49	17 20
31	20 50 59	−17 40.1	+13 21	17 08
Feb.				
3	21 03 14	−16 49.3	+13 47	16 56
6	21 15 22	−15 55.9	+14 05	16 45
9	21 27 23	−15 00.0	+14 16	16 33
12	21 39 16	−14 01.9	+14 20	16 21
15	21 51 03	−13 01.6	+14 17	16 09
18	22 02 42	−11 59.5	+14 07	15.57
21	22 14 16	−10 55.7	+13 50	15 45
24	22 25 43	− 9 50.4	+13 28	15 34
27	22 37 05	− 8 43.7	+13 00	15 22
Mar.				
2	22 48 22	− 7 35.8	+12 27	15 10
5	22 59 34	− 6 27.0	+11 50	14 58
8	23 10 43	− 5 17.3	+11 09	14 46
11	23 21 48	− 4 07.0	+10 24	14 34
14	23 32 50	− 2 56.2	+ 9 37	14 22
17	23 43 49	− 1 45.2	+ 8 46	14 11
20	23 54 46	− 0 34.0	+ 7 54	13 59
23	0 5 42	+ 0 37.1	+ 7 00	13 47
26	0 16 37	+ 1 48.0	+ 6 05	13 35
29	0 27 32	+ 2 58.5	+ 5 10	13 23
Apr.				
1	0 38 27	+ 4 08.5	+ 4 16	13 12
4	0 49 23	+ 5 17.9	+ 3 22	13 00
7	1 00 20	+ 6 26.4	+ 2 30	12 48
10	1 11 19	+ 7 33.9	+ 1 39	12 36
13	1 22 21	+ 8 40.3	+ 0 51	12 24
16	1 33 25	+ 9 45.4	+ 0 06	12 13
19	1 44 32	+10 48.9	− 0 37	12 01
22	1 55 43	+11 50.9	− 1 16	11 49
25	2 06 57	+12 51.1	− 1 51	11 37
28	2 18 16	+13 49.5	− 2 22	11 25
May				
1	2 29 39	+14 45.8	− 2 48	11 14
4	2 41 08	+15 39.9	− 3 10	11 02
7	2 52 41	+16 31.7	− 3 26	10 50
10	3 04 20	+17 21.0	− 3 37	10 38
13	3 16 03	+18 07.7	− 3 43	10 27
16	3 27 52	+18 51.7	− 3 44	10 16
19	3 39 45	+19 32.8	− 3 41	10 03
22	3 51 44	+20 10.8	− 3 32	9 51
25	4 03 47	+20 45.8	− 3 18	9 40
28	4 15 55	+21 17.6	− 3.00	9 29
31	4 28 07	+21 46.1	− 2 37	9 16
June				
3	4 40 23	+22 11.2	− 2 11	9 04
6	4 52 43	+22 32.8	− 1 41	8 53
9	5 05 06	+22 50.9	− 1 07	8 41
12	5 17 31	+23 05.3	− 0 32	8 29
15	5 29 58	+23 16.1	+ 0 05	8 17
18	5 42 26	+23 23.2	+ 0 43	8 06
21	5 54 54	+23 26.6	+ 1 22	7 54
24	6 07 23	+23 26.2	+ 2 01	7 42
27	6 19 51	+23 22.2	+ 2 39	7 30
30	6 32 17	+23 14.4	+ 3 16	7 19

Date 1951	Sun's Apparent Right Ascension	Sun's Apparent Declination	Correction to the Sun-dial	L.M.T. of Upper Transit of Polaris Long. 90°W.
July	h m s	° ′	m s	h m
3	6 44 43	+23 03.0	+ 3 52	7 07
6	6 57 05	+22 48.0	+ 4 25	6 55
9	7 09 25	+22 29.3	+ 4 55	6 43
12	7 21 41	+22 07.2	+ 5 21	6 32
15	7 33 53	+21 41.7	+ 5 43	6 20
18	7 45 00	+21 12.9	+ 6 01	6 08
21	7 58 00	+20 40.8	+ 6 13	5 57
24	8 10 00	+20 05.6	+ 6 21	5 45
27	8 21 52	+19 27.4	+ 6 24	5 33
30	8 33 40	+18 46.2	+ 6 22	5 21
Aug.				
2	8 45 22	+18 02.3	+ 6 14	5 10
5	8 56 58	+17 15.7	+ 6 01	4 58
8	9 08 29	+16 26.6	+ 5 42	4 46
11	9 19 55	+15 35.1	+ 5 18	4 34
14	9 31 15	+14 41.6	+ 4 49	4 23
17	9 42 31	+13 45.6	+ 4 15	4 11
20	9 53 41	+12 47.8	+ 3 36	3 59
23	10 04 47	+11 48.2	+ 2 52	3 48
26	10 15 50	+10 46.9	+ 2 05	3 36
29	10 26 48	+ 9 44.1	+ 1 14	3 24
Sept.				
1	10 37 44	+ 8 39.8	+ 0 20	3 12
4	10 48 37	+ 7 34 3	− 0 37	3 01
7	10 59 27	+ 6 27.7	− 1 36	2 49
10	11 10 16	+ 5 20.2	− 2 38	2 37
13	11 21 02	+ 4 11.8	− 3 41	2 25
16	11 31 48	+ 3 02.8	− 4 44	2 14
19	11 42 34	+ 1 53.3	− 5 49	2 02
22	11 53 19	+ 0 43.5	− 6 52	1 50
25	12 04 06	− 0 26.7	− 7 55	1 38
28	12 14 54	− 1 36.8	− 8 57	1 27
Oct.				
1	12 25 44	− 2 47.0	− 9 57	1 15
4	12 36 37	− 3 56.8	−10 54	1 03
7	12 47 32	− 5 06.2	−11 48	0 51
10	12 58 31	− 6 15.0	−12 39	0 40
13	13 09 33	− 7 23.1	−13 26	0 28
16	13 20 40	− 8 30.3	−14 09	0 16
19	13 31 52	− 9 36.3	−14 47	0 04
22	13 43 10	−10 41.2	−15 19	23 48
25	13 54 33	−11 44.6	−15 45	23 37
28	14 06 04	−12 46.4	−16 04	23 25
31	14 17 40	−13 46.5	−16 17	23 13
Nov.				
3	14 29 24	−14 44.6	−16 23	23 01
6	14 41 16	−15 40.5	−16 21	22 50
9	14 53 14	−16 34.1	−16 13	22 38
12	15 05 20	−17 25.1	−15 56	22 26
15	15 17 33	−18 13.5	−15 33	22 14
18	15 29 54	−18 58.9	−15 01	22 02
21	15 42 23	−19 41.4	−14 22	21 50
24	15 54 59	−20 20.6	−13 36	21 39
27	16 07 42	−20 56.5	−12 42	21 27
30	16 20 32	−21 28.8	−11 42	21 15
Dec.				
3	16 33 28	−21 57.5	−10 35	21 03
6	16 46 30	−22 22.4	− 9 23	20 51
9	16 59 36	−22 43.3	− 8 07	20 40
12	17 12 47	−23 00.2	− 6 46	20 28
15	17 26 01	−23 13.0	− 5 22	20 16
18	17 39 17	−23 21.7	− 3 55	20 04
21	17 52 36	−23 26.2	− 2 26	19 52
24	18 05 55	−23 26.4	− 0 56	19 40
27	18 19 15	−23 22.4	+ 0 33	19 28
30	18 32 33	−23 14.2	+ 2 02	19 17

QUARTERLY STAR MAP

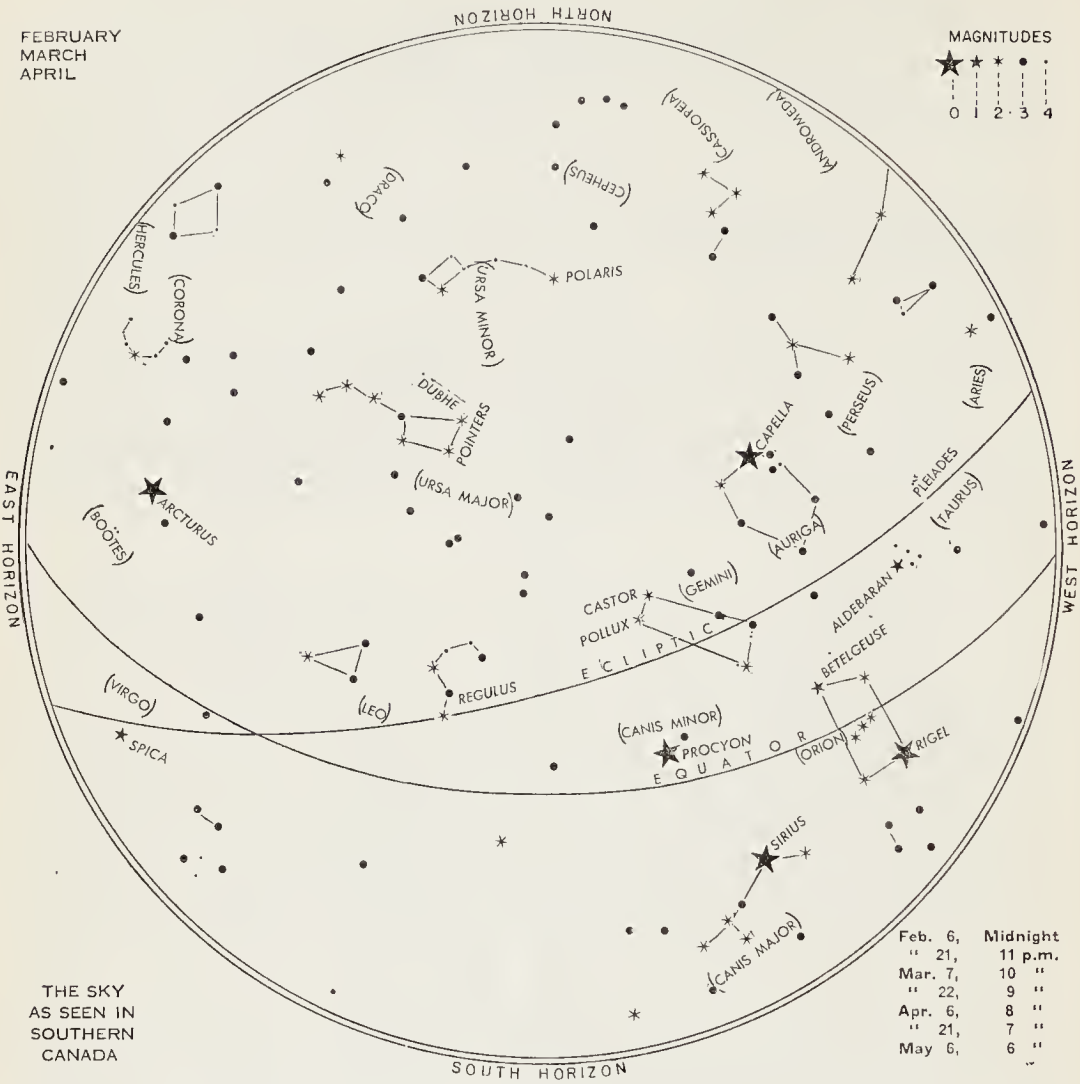

The centre of the map is the overhead point, the circumference the horizon. To identify the stars, hold the map so that the part of the horizon you are facing is down. Constellation names are in brackets, other names are star names.

THE NAKED-EYE PLANETS FOR 1951

	February	March	April
Mercury	A morning star but too low to be easily seen.	Too near the sun for observation.	Early in the month a good evening star seen low in the west just after sunset.
Venus	An evening star seen low in the west just after sunset.	An evening star seen low in the west after sunset.	An evening star prominent in the western sky in the early evening.
Mars	In Aquarius; low in the south-west at sunset and setting soon after.	In Pisces; very low in the west at sunset.	Too close to the sun for observation.
Jupiter	Very low in the south-west at sunset; setting soon after.	Too near the sun for observation.	Too near the sun for easy observation.
Saturn	In Virgo west of Spica; rising in the late evening.	In Virgo west of Spica; rising in the early evening and visible all night.	In Virgo about half-way between Regulus and Spica; well up in the east at sunset and visible all night.

QUARTERLY STAR MAP

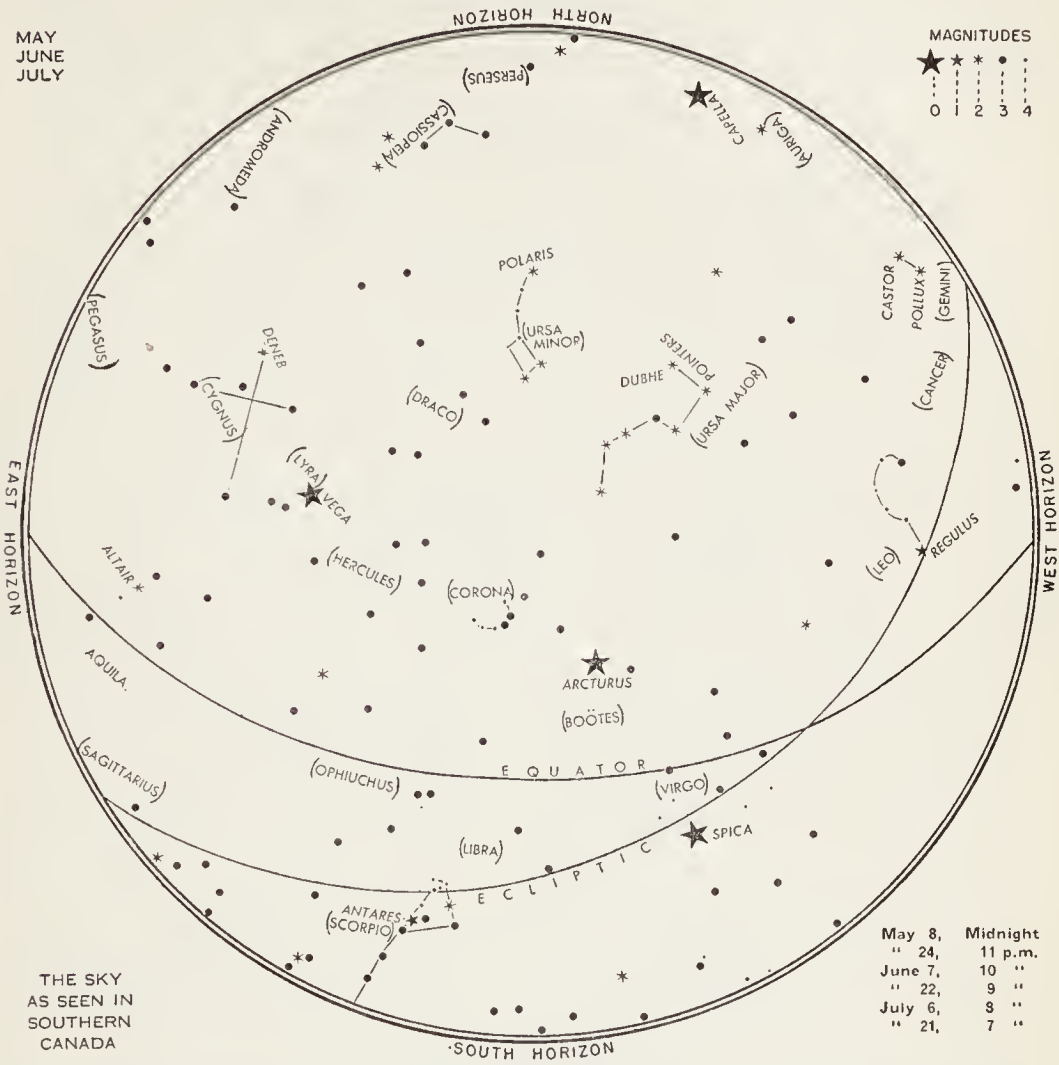

The centre of the map is the overhead point, the circumference the horizon. To identify the stars, hold the map so that the part of the horizon you are facing is down. Constellation names are in brackets, other names are star names.

THE NAKED-EYE PLANETS FOR 1951—*Continued*

	May	June	July
Mercury	A morning star but not well placed for observation.	Too near the sun of observation.	An evening star but not well placed for observation.
Venus	An evening star prominent in the western sky in the early ing.	An evening star prominent in the western sky.	An evening star seen low in the west; interestingly close to Regulus about the 5th.
Mars	Too close to the sun for observation.	Too close to the sun for observation.	Too close to the sun for easy observation.
Jupiter	A prominent object low in the east before sunrise.	Rising shortly after midnight and dominating the eastern sky the rest of the night.	Rising before midnight and dominating the eastern and southern sky the rest of the night.
Saturn	In Virgo about half-way between Regulus and Spica; well up in the south at sunset, setting after midnight.	In Virgo about half-way between Regulus and Spica; well past the meridian at sunset and not setting before midnight.	In Virgo west of Spica; well down in the south-west at sunset and setting a few hours later.

QUARTERLY STAR MAP

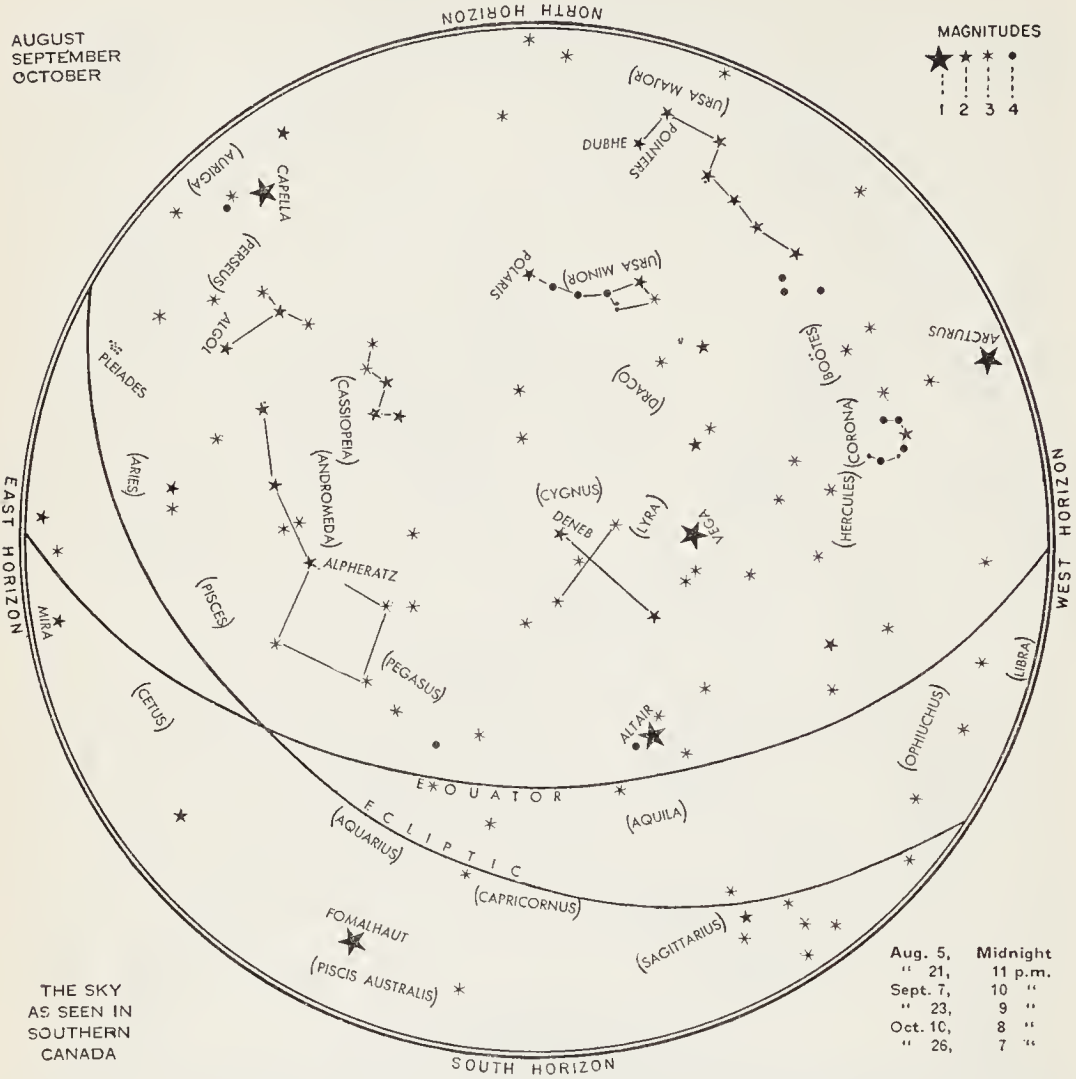

The centre of the map is the overhead point, the circumference the horizon. To identify the stars, hold the map so that the part of the horizon you are facing is down. Constellation names are in brackets, other names are star names.

THE NAKED-EYE PLANETS FOR 1951—*Continued*

	August	September	October
Mercury	An evening star early in the month may be glimpsed very low in the west just after sunset.	A morning star; best seen at mid-month low in the east just before sunrise.	Too near the sun for observation.
Venus	An evening star but very low in the west by sunset.	Early in the month close to the sun; later becoming a morning star seen low in the east just before sunrise.	A morning star prominent in the eastern sky before sunrise.
Mars	In Gemini; rising in the east about two hours before the sun; not at all prominent.	In Leo; rising a little north of east about three hours before the sun.	In Leo just east of Regulus; rising about two hours after midnight.
Jupiter	Rising a couple of hours after sunset and dominating the eastern and southern sky the rest of the night.	Rising shortly after sunset and dominating the eastern and southern sky all night.	Seen low in the east after sunset and dominating the sky all night.
Saturn	In Virgo west of Spica; well down in the west at sunset and setting soon after.	Too close to the sun for observation.	Too close to the sun for observation.

QUARTERLY STAR MAP

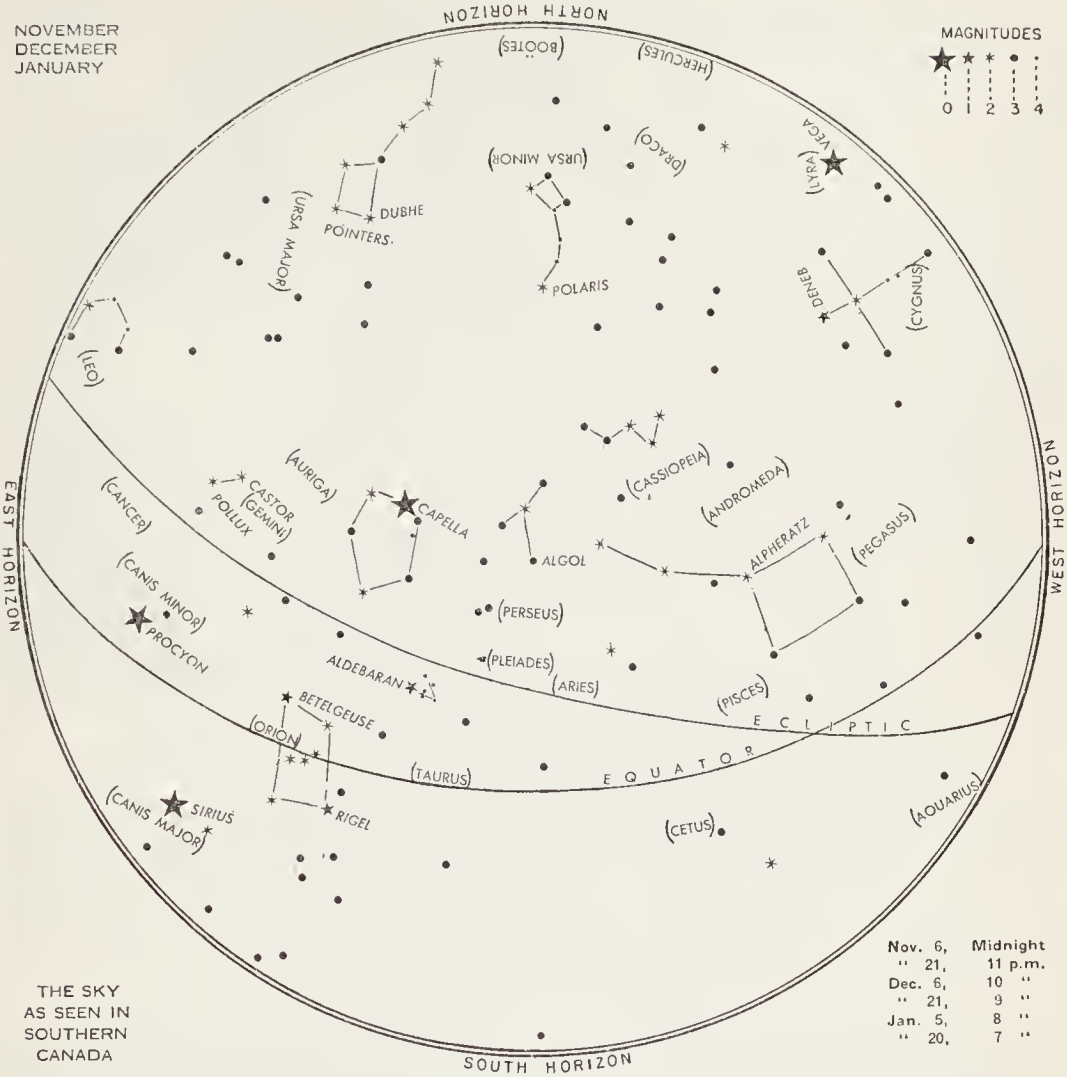

The centre of the map is the overhead point, the circumference the horizon. To identify the stars, hold the map so that the part of the horizon you are facing is down. Constellation names are in brackets, other names are star names.

THE NAKED-EYE PLANETS FOR 1951—*Continued*

	November	December	January (1952)
Mercury	An evening star; may be glimpsed at the end of the month very low in the south-west just after sunset.	Too near to the sun for observation.	Early in the month a morning star to be seen low in the south-east just before sunrise.
Venus	A morning star prominent in the south-eastern sky before sunrise.	A morning star prominent in the south-eastern sky before sunrise.	A morning star prominent in the south-eastern sky before sunrise.
Mars	In Virgo about half-way between Regulus and Spica; rising shortly after midnight.	In Virgo just west of Spica; rising shortly after midnight; becoming appreciably brighter.	In Virgo near Spica; rising about midnight.
Jupiter	Well up in the east at sunset, setting several hours before dawn.	Prominently placed in the southern sky after sunset, setting shortly after midnight.	Prominent in the south at sunset, setting before midnight.
Saturn	In Virgo just west of Spica; rising a few hours before the sun.	Very close to Mars especially at mid-month; distinguishable by being slightly brighter.	In Virgo near Spica, rising about midnight.

MAGNETIC DECLINATION

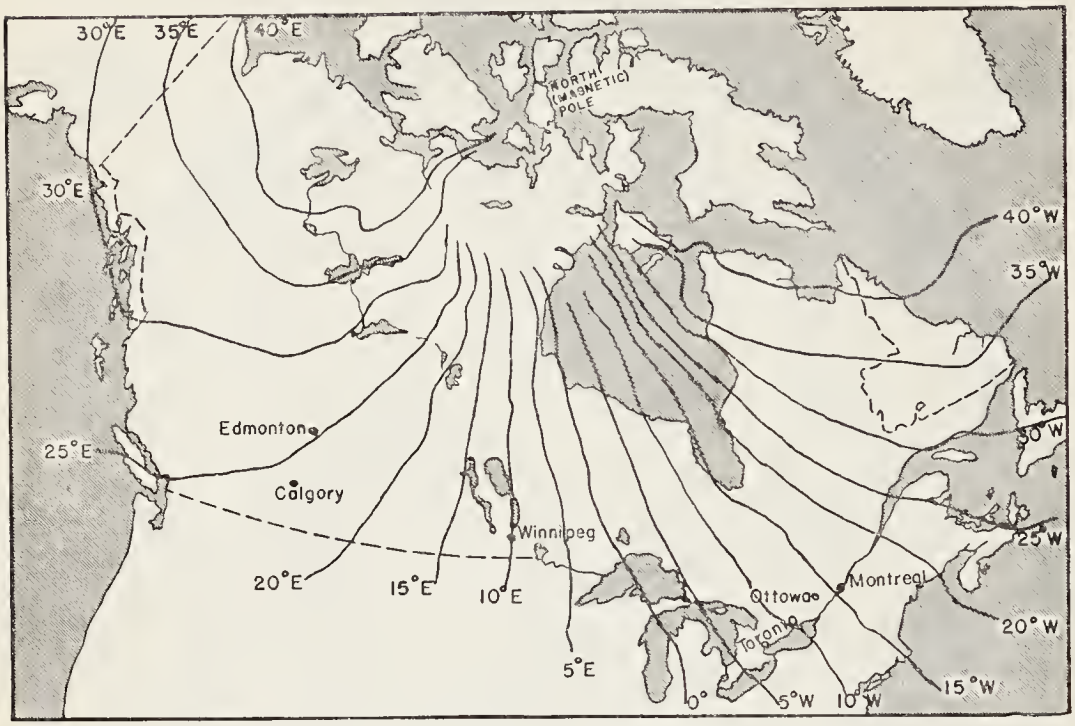

CHART OF MAGNETIC DECLINATION

A compass needle, even when unaffected by extraneous magnetic fields, does not in general point due north. The amount and direction by which its direction differs from true north is called magnetic declination or variation. The declination varies with the position of the observer and also varies slowly with time. The above chart gives the values of declination over the Dominion as of 1940. These values may be used for 1951 unless accuracy of better than 1° is required.

Example: What is the direction of the compass needle at the southern tip of Lake Manitoba?

From the chart this point is about ¼ of the way from the line of 10°E declination towards the line of 15°E declination. Therefore the declination is 11°E, *i.e.*, the needle points 11° east of true north.

A large map of Canada showing lines of Equal Magnetic Declination and Annual Change in Canada for 1940 is obtainable from the office of the Surveyor General, Ottawa, for 25 cents.

ASTRONOMY IN CANADA

During the past fifty years Canada has established and maintained a prominent place in the field of astronomy, both professional and amateur.

Canada possesses three major astronomical observatories: the Dominion Observatory at Ottawa, the Dominion Astrophysical Observatory at Victoria, and the David Dunlap Observatory at Toronto. The Dominion observatories are operated under the Department of Mines and Resources and the David Dunlap Observatory is operated by the University of Toronto.

The Dominion Observatory at Ottawa has been operating since 1905. Its principal astronomical functions at the present time are the time service, solar research, and meteoric research. Its largest telescope is a 15-inch refractor.

The principal telescope of the Dominion Astrophysical Observatory is a 72-inch reflector completed in 1918. With this instrument much important research concerning the motion and nature of stars has been accomplished.

The David Dunlap Observatory was completed in 1935, a gift to the University of Toronto from the late Mrs. David Dunlap in memory of her husband. The large telescope at this observatory is a 74-inch reflector. Research problems include stellar motions, stellar spectroscopy, and the study of variable stars.

The telescopes at Toronto and Victoria are exceeded in size only by the Mount Palomar 200-inch telescope, the Mount Wilson 100-inch telescope, both in California, and the 82-inch telescope of the MacDonald Observatory in Texas.

As well as these major observatories where telescopic observations are made every clear night, there are a number of observatories primarily devoted to astronomical instruction. Among these are the Hume Cronyn Memorial Observatory of the University of Western Ontario at London (10-inch refractor), the Observatory of the University of Saskatchewan at Saskatoon (7-inch refractor) and the Observatory of the Royal Astronomical Society of Quebec City (16-inch reflector).

Public visiting hours at these observatories are as follows: Dominion Astrophysical Observatory at Victoria, Saturday evenings throughout the year; the Dominion Observatory, Ottawa, Saturday evenings throughout the year, David Dunlap Observatory at Toronto, Saturday evenings April 1 to October 31, Sunday afternoons July and August and Wednesday afternoons throughout the year; Hume Cronyn Observatory at London, first Saturday evening in each month; University of Saskatchewan Observatory at Saskatoon and the R.A.S.C. Observatory at Quebec, one hour every clear evening.

There are other smaller observatories at Universities and Colleges which are reserved for student instruction.

In addition to professional astronomers there are many amateurs in Canada who follow this interesting study. Most of these are members of the Royal Astronomical Society of Canada (see Index), membership in which is open to all who are interested in the subject.

TEMPERATURE AND PRECIPITATION DATA FOR REPRESENTATIVE STATIONS IN THE DOMINION OF CANADA

Summarized by the Meteorological Division, Air Services Branch, Department of Transport.

STATION	Elevation	Length of Rec.	TEMPERATURE: Mean over Period of Records: Ann.	Jan.	Apr.	July	Oct.	Extreme: Mx.	Min.	Killing Frost Average Dates: Last in Spring	First in Fall	AVERAGE TOTAL PRECIPITATION: Jan.	Feb.	Mar.	Apr.	May	June	July	Aug.	Sept.	Oct.	Nov.	Dec.	Ann.l	Average Annual Total Snowfall
	Ft.	Yrs.	°F	°F	°F	°F	°F	°F	°F			In.	In	In.	In.	In.	In.	In.	In.	In.	In.	In.	In.	In.	In.
Charlottetown, P.E.I.	186	64	41.7	17.8	36.4	65.6	47.6	98	−27	Apr. 22	Oct. 22	3.76	3.01	3.15	2.78	2.66	2.58	2.98	3.35	3.40	4.07	3.75	3.98	39.47	113.0
Halifax, N.S.	83	70	44.0	23.6	39.4	64.7	49.0	99	−21	May 11	Oct. 14	5.44	4.40	4.79	4.54	4.20	4.01	3.75	4.36	4.10	5.43	4.35	5.41	55.78	70.8
Sydney, N.S.	197	68	42.3	22.1	36.3	63.6	48.0	98	−25	May 29	Oct. 13	5.16	4.42	4.45	4.03	3.44	2.84	3.37	3.75	3.46	4.70	5.17	5.45	50.24	97.9
Yarmouth, N.S.	136	65	43.9	26.8	39.8	60.9	48.9	86	−12	May 7	Oct. 13	4.85	4.25	4.28	3.72	3.43	3.11	3.39	3.33	3.66	4.17	4.13	4.84	47.16	81.2
Chatham, N.B.	112	50	40.2	12.2	37.4	66.6	45.6	102	−43	May 19	Sept. 29	3.38	2.67	3.28	3.02	3.21	3.61	3.91	4.04	3.05	3.97	3.43	3.17	40.74	107.3
Fredericton, N.B.	164	66	40.7	13.5	39.0	66.1	45.7	101	−35	May 20	Sept. 24	3.87	3.11	3.58	2.94	3.11	3.75	3.53	3.99	3.56	4.11	3.82	3.43	42.80	95.5
St. John, N.B.	119	61	41.4	19.4	39.0	61.4	47.2	93	−21	May 4	Oct. 16	4.09	3.07	3.71	3.18	3.13	3.16	3.09	3.63	3.68	4.14	3.94	3.84	42.66	71.3
Arvida, P.Q.	335	16	36.4	3.6	36.2	65.0	42.0	95	−42	May 19	Sept. 19	2.90	2.51	2.00	2.53	2.86	4.23	4.81	3.75	4.10	3.53	2.69	3.02	38.93	116.1
Father Point, P.Q.	20	62	35.3	9.3	33.6	57.8	40.6	90	−32	May 3	Sept. 26	2.53	1.85	2.43	2.05	2.79	3.26	3.10	3.19	2.95	3.20	2.81	2.64	32.80	107.2
Fort McKenzie, P.Q.	250	8	22.4	−12.5	16.9	54.2	31.6	91	−60	July 8	July 26	1.24	0.92	1.04	1.02	1.87	1.21	3.67	3.82	2.58	1.77	1.57	1.33	22.04	82.4
Montreal, P.Q.	187	64	42.7	13.4	41.2	69.7	46.8	97	−29	Apr. 28	Oct. 17	3.76	3.02	3.46	2.60	3.14	3.43	3.74	3.45	3.65	3.42	3.55	3.58	40.80	112.3
Quebec, P.Q.	296	72	39.2	10.4	36.7	66.7	44.0	96	−34	May 11	Oct. 4	3.45	2.74	3.02	2.35	3.15	3.68	4.02	3.98	3.60	3.41	3.23	3.22	39.85	123.7
St. Clothilde, P.Q.	310	10	41.9	12.1	40.6	67.8	45.2	96	−34	May 13	Sept. 8	2.20	2.72	3.00	3.22	3.61	4.08	3.46	3.26	3.84	3.10	2.73	2.88	38.10	91.7
Haileybury, Ont.	707	37	37.7	6.6	36.9	66.3	42.9	102	−48	May 23	Sept. 23	2.01	1.77	2.19	2.04	2.69	2.83	3.79	2.93	3.62	3.08	2.45	2.18	31.58	91.9
Kapuskasing, Ont.	752	20	32.4	−1.7	30.9	62.4	38.8	101	−53	June 14	Sept. 1	2.00	1.06	1.56	1.82	2.12	2.33	3.43	2.94	3.54	2.50	2.39	1.90	27.59	91.0
London, Ont.	912	55	45.5	21.9	43.6	69.4	48.6	106	−27	May 16	Oct. 1	3.97	3.45	2.81	2.87	2.81	3.11	3.21	2.80	2.96	2.91	3.74	3.53	38.17	91.6
Ottawa, Ont.	260	66	41.6	11.9	40.8	69.6	45.8	102	−35	May 7	Oct. 2	2.93	2.17	2.77	2.70	2.47	3.52	3.39	2.56	3.23	2.93	2.98	2.58	34.23	82.0
Toronto, Ont.	379	105	45.8	22.9	42.7	69.8	48.8	105	−26	May 2	Oct. 14	2.71	2.43	2.58	2.48	2.91	2.67	2.95	2.73	2.90	2.43	2.76	2.63	32.18	61.9
Churchill, Man.	115	24	17.8	−19.0	14.0	53.7	26.7	96	−57	June 28	Aug. 26	0.48	0.61	0.87	0.89	0.93	1.85	2.19	2.69	2.33	1.43	1.03	0.66	15.96	56.9
The Pas, Man.	890	28	30.6	−8.7	32.7	64.6	35.3	100	−54	May 30	Sept. 7	0.61	0.50	0.72	0.81	1.38	2.20	2.22	2.11	1.96	1.16	0.98	0.79	15.44	44.9
Winnipeg, Man.	790	73	35.1	−2.7	37.6	67.0	41.2	108	−54	May 27	Sept. 14	0.87	0.84	1.12	1.32	2.21	3.07	2.95	2.49	2.20	1.40	1.07	0.91	20.45	51.0
Prince Albert, Sask.	1414	55	32.9	−4.3	36.6	63.4	38.6	103	−70	May 30	Sept. 10	0.74	0.56	0.86	0.93	1.50	2.81	2.18	1.96	2.08	0.84	0.89	0.76	16.11	51.5
Regina, Sask.	1884	55	34.5	−0.7	37.8	64.8	39.4	107	−56	June 6	Sept. 10	0.51	0.35	0.67	0.74	1.84	3.25	2.38	1.76	1.32	0.86	0.60	0.42	14.70	28.8
Beaverlodge, Alta.	2484	31	35.3	5.6	37.6	59.8	38.8	98	−54	June 4	Sept. 4	1.27	0.90	1.17	0.78	1.64	2.11	2.21	1.81	1.71	1.11	1.28	1.20	17.19	70.1
Calgary, Alta.	3540	55	38.4	13.1	40.0	61.5	41.7	97	−49	June 1	Sept. 6	0.51	0.55	0.84	0.99	2.34	3.14	2.51	2.29	1.50	0.69	0.72	0.57	16.65	50.0
Edmonton, Alta.	2219	55	36.8	6.5	39.0	61.6	41.2	99	−57	May 30	Sept. 6	0.91	0.67	0.79	0.96	1.94	3.34	3.27	2.46	1.33	0.82	0.90	0.87	18.26	50.0
Kamloops, B.C.	1133	51	47.2	21.9	49.6	69.9	47.5	107	−31	Apr. 25	Oct. 8	0.96	0.69	0.38	0.40	0.97	1.36	0.96	1.05	0.82	0.69	0.86	1.02	10.16	30.9
Prince George, B.C.	2218	27	38.5	12.9	40.4	59.6	41.1	102	−57	June 18	Aug. 22	1.83	1.31	1.42	0.99	1.46	2.14	1.89	2.04	2.14	2.00	1.92	1.86	21.00	62.7
Prince Rupert, B.C.	170	26	45.6	34.9	43.5	55.9	47.4	88	−6	Apr. 20	Oct. 31	9.39	7.38	8.55	6.81	5.39	3.92	4.69	5.48	8.31	12.33	12.46	10.76	95.47	40.6
Vancouver, B.C.	22	43	48.7	36.2	48.4	63.7	50.2	92	2	Apr. 3	Nov. 4	8.31	5.67	5.10	3.34	2.87	2.37	1.30	1.63	3.66	6.09	8.49	9.24	58.07	28.8
Victoria, B.C.	228	58	49.5	38.7	48.2	60.0	50.6	95	−2	Mar. 18	Nov. 27	4.25	3.01	2.22	1.19	0.97	0.87	0.45	0.62	1.48	2.75	4.13	4.73	26.67	13.4
Dawson, Y.T.	1062	41	22.8	−21.0	28.6	59.6	26.0	95	−68	June 6	Aug. 19	0.87	0.70	0.52	0.51	1.01	1.18	1.53	1.55	1.41	1.17	1.13	1.03	12.61	56.2
Arctic Bay, N.W.T.	36	9	7.7	−19.6	−3.9	43.3	14.4	75	−57	July 7	July 29	0.39	0.23	0.39	0.27	0.57	0.63	0.65	1.46	0.70	0.70	0.43	0.39	6.81	44.2
Coppermine, N.W.T.	13	12	11.3	−18.9	0.5	50.1	17.8	87	−54	June 25	Aug. 22	0.57	0.44	0.63	0.84	0.55	0.84	1.33	1.86	1.03	1.16	0.84	0.63	10.72	57.0
Ft. Good Hope, N.W.T.	214	30	17.0	−23.6	13.7	59.3	21.4	95	−79	June 15	Aug. 6	0.53	0.50	0.49	0.49	0.69	0.98	1.55	1.71	1.19	1.09	0.82	0.59	10.63	50.0
Nottingham Is., N.W.T.	54	13	15.4	−13.8	8.9	42.3	25.4	73	−42	July 11	July 29	0.57	0.55	0.59	1.12	0.83	1.01	1.67	1.87	1.73	1.29	1.48	0.84	13.55	77.3

LEGAL WEIGHTS AND MEASURES IN CANADA

In Canada the law provides, with respect to weights, that the unit shall be the standard pound (avoirdupois) of 7,000 grains, one-sixteenth part of the standard pound shall be an ounce (437½ grains), one hundred pounds a cental, and two thousand pounds a ton, and that four hundred and eighty grains shall be an ounce troy. As regards measures-That the unit or standard measure of capacity, as well for liquids as for dry measures, shall be the gallon, containing ten standard pounds of distilled water, weighed with the water and air at a temperature of sixty-two degrees Fahrenheit with the barometer at thirty inches, the quart shall be one-fourth part of a gallon, and the pint one-eight part of the gallon, and eight gallons shall be a bushel. The 1/160th part of the gallon by volume shall be the fluid ounce.

This gallon, commonly known as the "Imperial gallon," contains 277.42 cubic inches.

The standard measure of length is the yard, one-third part of which it is provided shall be a foot, and the twelfth part of such foot shall be an inch.

The legal cord for the measurement of wood, is 128 cubic feet.

IMPERIAL MEASURE

Special note should be made of the fact that certain standards of weights and measures used in some of the states of the United States are not legal, though frequently used, in Canada. These standards are not so large, being about 16.6 per cent. smaller in capacity than the legal standards in Canada, *i.e.*, the Imperial pint, quart and gallon. Imperial measure is 20% larger than U.S. measure.

To convert a given number of U.S. gallons into Imperial gallons, subtract 1/6th or divide by 1.2. To convert a given number of Imperial gallons into U.S. gallons, add 1/5th or multiply by 1.2.

United States liquid measure is based on a gallon containing 231 cubic inches. United States Fluid ounce = 1.04 Canadian Fluid ounce. United States Bushel = 0.9694 Canadian Bushel. The United States gallon contains 231 cubic inches.

THE FRUIT, VEGETABLES AND HONEY ACT AND REGULATIONS

Chapter 62 of the Statutes, 1935

The provisions of this Act are intended to promote orderly marketing throughout the fruit, vegetable and honey industries and to assist in the settlement of disputes through the medium of an Arbitration Board. The Act is applicable to interprovincial or foreign trade only.

There follows a brief summary of the provisions of the Act and Regulations:

1. Establishment of grades or standards of quality for honey, fruits and vegetables.

2. Prescribes conditions relative to inspection, grading, marking of packages, shipment, advertisement and sale of fruit, vegetables and honey produced within or without Canada.

3. Establishment of standard packages for various kinds of fruits, vegetables and honey.

4. Provides for the detention of fruit, vegetables, honey or packages in respect of which an offence under the Act or Regulations has been committed.

5. Prescribes penalties for contravention of any provisions of the Act or Regulations.

6. Licensing of brokers, commission agents and dealers, handling fruits and vegetables.

7. Provides for a commercial fruit and vegetale inspection service at both shipping point and destination for which appropriate fees are charged for certificates issued.

8. Registration of honey packers and persons assembling honey and to prescribe fees for honey inspection certification and licensing.

9. Provides for the inspection and certification of imported produce for which a fee is charged for customs clearance purposes or to assist in determining if contract stipulations have been met.

10. The compulsory inspection and certification of fruits, vegetables and honey exported out of Canada for which a fee is charged.

11. Provides for amendment and addition to regulations through Ministerial Order.

Note: A free copy of this Act may be obtained from the Fruit and Vegetable Division, Marketing Service, Department of Agriculture, Ottawa.

Weight of Certain Commodities by the Bushel

In contracts for the sale and delivery of any of the undermentioned articles the legal weights per bushel shall be as follows:—

Bushels	Weight in Dominion Standard lbs.	Bushels	Weight in Dominion Standard lbs.
Alfalfa seed....	60 lbs.	Millet seed (Proso type)..	50 lbs.
Barley	48 "	Oats.....	34 "
Beans.....	60 "	Orchard grass seed.....	14 "
Bituminous coal	70 "	Peas	60 "
Blue grass seed.	18 "	Potatoes.....	60 "
Brome Seed....	14 "	Rye.....	56 "
Buckwheat.....	48 "	Rye grass seed.	20 "
Castor Beans....	40 "	Slender Wheat Grass seed (Western Rye grass).....	14 "
Clover seed.....	60 "	Soy beans.....	60 "
Crested wheat grass seed....	22 "	Timothy seed...	48 "
Fescue seed	22 "	Vetch.....	60 "
Flax-seed	56 "	Wheat	60 "
Hemp seed	44 "		
Indian corn	56 "		
Lime.....	70 "		
Malt	36 "		
Millet seed (Fox tail type).....	48 "		

EGGS

The regulations respecting the grading and marking of eggs, put into effect by the Dominion Government, being in use throughout Canada, are of general interest to consumers.

The Dominion Government standard grades for eggs are as follows:— A1, A, B, C, — a candling definition being specified for each grade.

Grade A.—The highest commercial grade; fresh quality eggs, clean and sound in shell; packed in three weights as follows:—

Grade A Large—Eggs weighing individually at the rate of 24 oz. or more per dozen.

Grade A Medium—Eggs weighing individually at the rate of 22 to 24 oz. per dozen.

Grade A Pullet—Eggs weighing individually at the rate of 18 to 22 oz. per dozen.

Grade B.—The second grade, reasonably clean and sound in shell, weighing individually at the rate of 22 oz. or more per dozen.

Grade B Large.—Shall weigh individually at the rate of 24 oz. or more per dozen.

Grade B Medium.— Shall weigh individually at the rate of not less than 22 ounces per dozen and up to but not including 24 ounces per dozen.

Grade B Pullet.— Shall weigh individually at the rate of not less than 20 oz. and up to but not exceeding 22 oz. per dozen; and for export, 39 lbs. net per 30 dozen.

Grade C.— The lowest grade, comprising all eggs, including cracks or dirty or stained eggs not permitted to be graded under Grades A and B, but which are still not of a condition unfit for human consumption.

Grade A1.—A super grade, available only on some markets. This grade is marketed only from farms holding a permit which is based on the suitability of production conditions; packed in three weights, Large, Medium and Pullet, the weights of which are the same as for Grade A except in the instance of Grade A1 Pullet, the minimum weight for which is 20 ounces.

Fresh—The word "fresh" shall be used only in conjunction with eggs which have not been cold stored.

TABLES OF WEIGHTS AND MEASURES

Avoirdupois Weight

27.34375 grains	=	1 dram
16 drams	=	1 ounce 437.5 grs.
16 ounces	=	1 pound
7,000 grains	=	1 "
100 pounds	=	1 hundredweight
20 hundredweight	=	1 ton [or cental

In England 14 lbs. is a stone, 28 lbs. is 1 Quarter (of the English cwt.) and a Ton is 2,240 lbs.
1 Grain Avoirdupois = 1 Grain Troy and 1 Grain Apothecaries', i.e., 0.0648 gram.

Surface, Square or Land Measure

144 square inches	=	1 square foot
9 square feet	=	1 square yard
30¼ square yards	=	1 square rod
10 square chains	=	1 acre
160 square rods or 4,840 sq. yds.	=	1 acre
640 acres	=	1 square mile

Dry Measure

4 gills	=	1 pint
2 pints	=	1 quart
4 quarts	=	1 gallon
2 gallons	=	1 peck
4 pecks	=	1 bushel

Liquid Measure

4 gills	=	1 pint
2 pints	=	1 quart
4 quarts	=	1 gallon

A cubic foot of water weighs almost 1,000 oz. (62.288 lbs.) and contains almost 6.2288 Imperial gallons.

Apothecaries' Weight for Drugs

20 grains	=	1 scruple (℈)
3 scruples	=	1 drachm (ʒ)
8 drachms	=	1 ounce (℥)
12 oz.	=	1 lb.
1 lb.	=	5760 grains

Cubic or Solid Measure

1,728 cubic inches	=	1 cubic foot
27 cubic feet	=	1 cubic yard
128 cubic feet	=	1 cord [ton
40 cubic feet	=	1 shipping

Angular Measure

60 seconds (″)	=	1 minute, or 1′
60 minutes (′)	=	1 degree, or 1°
90 degrees (°)	=	1 right angle

Apothecaries' Measure for Fluids

60 minims	=	1 fluid drachm
8 fluid drachms	=	1 fluid ounce
20 fluid ounces	=	1 pint

Troy Weight
For Gold and Silver

24 grains	=	1 pennyweight (dwt.)
20 dwts.	=	1 ounce
480 grains	=	1 "

Jewellers' Weight

1 carat = 200 milligrams = 3.0865 grains.

Circles, Spheres and Cylinders

Diameter of a Circle × 3.1416 gives Circumference
Diameter Squared × .7854 gives Area of Circle
Diameter Squared × 3.1416 gives Surface of Sphere
Diameter Cubed × 5236 gives Volume of Sphere
One Degree of Circumference × 57.3 gives Radius
Diameter of Cylinder × 3.1416, and product by its length, gives the Surface
Diameter of Cylinder Squared × .7854, and product by the length, gives Volume

A Circular Acre is 235,504 feet, a Circular Rood 117,752 feet in diameter. The Circumference of the Earth at the Equator is about 24,902 miles, and the Polar Diameter 7,899 miles. The mean Equatorial Diameter is 7,926 miles.

Surveyors' Table

625 sq. links	=	1 sq. rod
16 sq. rods	=	1 sq. chain
10 sq. chains	=	1 acre
640 acres	=	1 sq. mile
36 sq. miles	=	1 township (23,040 acres)

1 acre contains 100,000 sq. links, 4840 sq. yards, 160 sq. rods.
1 rood contains 1,210 sq. yards.

Timber and Wood

100 superficial feet	=	1 sq. of flooring
50 cu. feet of planks	=	1 load
42 cu. feet of timber	=	1 shipping ton
108 cu. feet of timber	=	1 slack
128 cu. feet of timber	=	1 cord

1 cord measures 8 × 4 × 4 feet

Standard Railway Gauge

In Canada, Great Britain and U.S.A., 4 ft. 8½ in.

Fahrenheit and Centigrade Thermometer Scales Compared

	Fahrenheit	Centigrade
Boiling	212	100
	104	40
	86	30
	77	25
	68	20
	59	15
	50	10
	41	5
Freezing	32	Zero
	23	— 5
	14	—10
	5	—15
	Zero	
	— 4	—20
	—22	—30
	—31	—35

To convert other degrees Fahrenheit to Centigrade:

Subtract	32
Multiply by	5
Divide by	9

From Centigrade to Fahrenheit:

Multiply by	9
Divide by	5
Add	32

Measures of Length

Mile Geographical, Admiralty Knot, or Nautical Mile, 6,080 Feet = 1.15 Mile Statute

League	=	3 Miles
Degree	=	60 Geographical, or 69.121 Statute Miles
Inch, *in.*	=	72 Points or 12 Lines
Nail, 1/16 yd.	=	2¼ Inches
Palm	=	3 Inches
Hand	=	4 Inches
Quarter (or a Span)	=	9 Inches
Foot	=	12 Inches
Cubit	=	18 Inches
Ell (English, obsolete)	=	45 Inches
Yard	=	36 Inches
Pace, Military	=	2 Feet 6 Inches
Fathom	=	6.08 Ft. (Eng.) 6 Ft. (U.S.)
Rod, Pole, or Perch	=	5½ Yards
Chain (100 Links)		22 Yards (4 Poles)
Link	=	7.92 in. (1/100 of a chain)
Cable's Length	=	100 Fathoms, 608 Ft. (Eng.)
10 Cables	=	1 Nautical Mile
60 Nautical Miles	=	1 Degree
Furlong	=	40 Rods, 10 Chains, 220 Yds
Mile	=	8 Furlongs, 80 Chains, 320 Rods, 1,760 Yards, 5,280 Feet, 63,360 Inches

A geographical mile is the length of 1 minute of latitude. A nautical mile is the length of 1 minute of the meridian. In navigating, the Admiralty Knot is used, 6,080 ft., divided into 10 cables, the cable being assumed to be 608 feet.

Measures of Time

60 seconds	=	1 minute
60 minutes	=	1 hour
24 hours	=	1 day
(*23 h. 56 m. 4 s. of mean solar time*	=	1 Sidereal Day)
7 days	=	1 week
52 weeks	=	1 year
12 months	=	1 year
365 days	=	1 year
366 days	=	1 leap-year
100 years	=	1 century

The mean solar year is equal to 365 days, 5 hrs. 48 min. 45.7 sec., or nearly 365¼ days.

Every year whose number is divisible by 4 is a leap year, unless the number of the year ends in two ciphers, in which case the number must be divisible by 400. Thus, 2000 and 2400 will be leap years, but 1900 was not a leap year.

Solar time around the Globe varies 4 minutes with each degree of longitude.

Measurement of Ship Tonnage

Followed by the British Board of Trade; applying to all ships in the British Merchant Service, including Canadian registered vessels. The U.S. merchant service use a different method.

Gross Tonnage is the unit of volume containing 100 cubic feet in the internal volume of a vessel under the tonnage deck to which is added:—

(1) the 'tween deck space, if any, above the tonnage deck.
(2) the volume of permanently closed-in spaces above the upper deck available for cargo, stores, or for passengers and crew and
(3) any excess of hatchways.

Net or Register Tonnage. The Net or Register Tonnage is the Gross Tonnage as found above less deductions for crew space, stores, navigation spaces, allowance for propelling power and other deductions allowable under the Merchant Shipping Act.

Deadweight Tonnage is the amount of cargo, bunkers, reserve feed water, domestic and sanitary water, provisions, consumable stores and effects on board, and is expressed in tons of 2240 lbs. each; or alternatively it is the difference in the displacement at a given draft and the displacement of the vessel "lightship" with water in boilers to working level and ready for steam but with none of the above mentioned items on board.

Displacement is the amount of water displaced by a vessel floating in equilibrium in still water. The weight of water displaced is equal to the total weight of the vessel with everything on board and known as a displacement tonnage. If expressed in cubic feet it is known as the volume of displacement.

Miscellaneous

1 dozen	=	12 articles
1 gross	=	12 dozen
1 great gross	=	12 gross
1 score	=	20 single things
1 quire	=	24 sheets of paper
1 ream	=	20 quires (480 sheets)
1 ream printing paper	=	500 sheets
1 tablespoon	=	½ fluid ounce (4 drams)
1 dessert-spoon	=	¼ fluid ounce (2 drams)
1 tea-spoon	=	⅛ fluid ounce (1 dram)
1 drop	=	1 minim.

METRIC WEIGHTS AND MEASURES

Measures of Weight

10 milligrams (mg.)	=	1 centigram (cg.)
10 centigrams	=	1 decigram (dg.)
10 decigrams	=	1 gramme (grm.)
10 grammes	=	1 dekagram (dag.)
10 dekagrams	=	1 hectogram (hg.)
10 hectograms	=	1 kilogram (kg.)
10 kilograms	=	1 myriagram
10 myriagrams	=	1 quintal (q.)
10 quintals	=	1 millier (commonly known as the "Tonne")

Measures of Length

10 millimetres (mm.)	=	1 centimetre (cm.)
10 centimetres	=	1 decimetre (dm.)
10 decimetres	=	1 metre (m.)
10 metres	=	1 dekametre (dam.)
10 dekametres	=	1 hectometre (hm.)
10 hectometres	=	1 kilometre (km.)
10 kilometres	=	1 myriametre

Measures of Land

100 sq. metres	=	1 are (a.)
100 ares	=	1 hectare (ha.)
100 hectares	=	1 sq. kilometre

Measures of Capacity

10 millilitres (mil.)	=	1 centilitre (cl.)
10 centilitres	=	1 decilitre (dl.)
10 decilitres	=	1 litre (lit.)
10 litres	=	1 dekalitre (dal.)
10 dekalitres	=	1 hectolitre (hl.)
10 hectolitres	=	1 kilolitre

1 cubic cm. (water)	=	1 gram
1,000 cubic cm. (water) or 1 litre	=	1 kilogram
1 cubic metre (1,000 litres, 1,000 kilograms)	=	1 metric ton

EQUIVALENT VALUES OF STANDARD AND METRIC UNITS

Measurements of Length

1 inch	=	2.54	centimetres
1 foot	=	30.48	"
1 yard	=	91.44	"
1 mile	=	1.609	kilometres
1 centimetre	=	0.3937	inches
1 metre	=	39.37	"
1 "	=	1.0936	yards
1 kilometre	=	0.62137	miles
1 "	=	1000	metres

Measurements of Surface

1 sq. inch	=	6.4514	sq. centimetres
1 " foot	=	929.01	" "
1 " yard	=	8361.3	" "
1 " "	=	0.83613	" metres
1 " centimetre	=	0.1550	" inches
1 " metre	=	10.764	" feet
1 " "	=	1.196	" yards
1 Hectare	=	2.471	" acres

Measurements of Volume

1 cu. inch	=	16.387	cu. centimetres
1 " foot	=	28317	" "
1 " yard	=	0.7645	" metres
1 " centimetre.	=	0.061	" inches
1 litre	=	1000	" centimetres
1 "	=	61.0234	" inches
1 "	=	1.7598	imperial pints
1 cu. metre	=	1.30794	cu. yards
1 imperial gallon	=	10	lbs. water at 62°F
1 " "	=	277.42	cu. inches
1 " "	=	4.546	litres
1 " quart.	=	1.136	"
1 U.S. gallon	=	231	cu. inches
1 " "	=	3.7854	litres

Measurements of Weight (Mass)

1 lb. (7,000 grains)	=	453.59	grams
1 oz.	=	28.3495	"
1 grain	=	0.0648	"
1 kilogram	=	2.2046	lbs.
1 gram	=	15.432	grains
1 decigram	=	1.54323	"
1 centigram	=	0.15432	"
1 milligram	=	0.01543	"

Electrical Measures

Unit	For the Measure of:
Volt	Electromotive Force (E.M.F.) or Electrical Pressure = the electromotive force that steadily applied to a conductor whose resistance is one ohm will produce a current of one ampere.
Ohm	Resistance = the resistance offered to the passage of a current of electricity by a thread of mercury 106 cm. long and 1 sq. mm. cross section at the temperature of melting ice.
Ampere	Current = the current 1 volt will drive through 1 ohm.
Coulomb	Quantity = 1 ampere flowing for 1 second of time.
Microfarad	Capacity = one-millionth of a coulomb at 1 volt E.M.F.
Joule	Work = energy required to drive 1 ampere through 1 ohm = 0.73756 foot-pound. (Energy is the ability to do work).
Watt	Power = 1 joule acting for 1 second = 44 foot-pounds per minute. 746 Watts = 1 horsepower.
Henry	Induction = when the E.M.F. in the circuit is 1 volt while the inducing current varies at the rate of 1 amp. per sec.
Radio-Frequency	Frequency in kilocycles = 300,000 ÷ (wave-length in metres).

BANK CHANGES AND MERGERS SINCE CONFEDERATION

The first name is that of the purchasing or otherwise surviving bank.

1868 Merchants Bank—Commercial Bank of Canada.
1870 Canadian Bank of Commerce—Gore Bank.
1875 Standard Bank of Canada—St. Lawrence Bank.
1875 Imperial Bank of Canada—Niagara District Bank.
1876 Consolidated Bank of Canada—City Bank—Royal Canadian Bank.
1883 Bank of Nova Scotia—Union Bank of P.E.I.
1900 Banque Provinciale— La Banque Jacques Cartier.
1901 Canadian Bank of Commerce—Bank of B. C.
1901 Bank of New Brunswick—Summerside Bank.
1902 Union Bank of Halifax—Commercial Bank of Windsor.
1903 Canadian Bank of Commerce—Halifax Banking Co.
1903 Bank of Montreal—Exchange B., Yarmouth, NS.
1905 Bank of Montreal—People's Bank of Halifax.
1906 Canadian Bank of Commerce—Merchants Bank of P.E.I.
1906 Bank of Montreal—Ontario Bank, Toronto.
1907 Bank of Montreal—People's Bank of N.B.
1908 Northern Crown Bank—Northern Bank.
Northern Crown Bank—Crown Bank of Canada
1909 Standard Bank of Canada—Western Bank of Canada.
1910 Royal Bank of Canada—Union Bank of Halifax.
1911 Union Bank of Canada—United Empire Bank
1912 Canadian Bank of Commerce—Eastern Townships Bank.
1912 Royal Bank of Canada—Traders' Bank.
1913 Bank of Nova Scotia—Bank of New Brunswick
1913 Home Bank of Canada—La Banque Internationale du Canada.
1914 Bank of Nova Scotia—Metropolitan Bank.
1917 Royal Bank of Canada—Quebec Bank.
1918 Royal Bank of Canada—Northern Crown Bank.
1918 Bank of Montreal—Bank of British North America.
1919 Bank of Nova Scotia—Bank of Ottawa.
1922 Bank of Montreal—Merchants Bank.
1923 Canadian Bank of Commerce—Bank of Hamilton.
1924 Bank Canadienne Nationale (formerly called Bank of Hochelaga)—Banque Nationale.
1924 Standard Bank—Sterling Bank.
1924 Bank of Montreal—Molsons Bank.
1925 Royal Bank of Canada—Union Bank.
1928 Canadian Bank of Commerce—Standard Bank.
1931 Imperial Bank—Weyburn Security Bank.
1932 Manitoba Savings Office—discontinued by Government; depositors' accounts transferred to chartered banks.

BANK FAILURES SINCE CONFEDERATION

1868 Commercial Bank of N.B.
1873 Bank of Acadia
1876 Metropolitan Bank
1879 Mechanics' Bank
1879 Bank of Liverpool
1879 Consolidated Bank of Canada
1879 Stadacona Bank
1881 Bank of Prince Edward Is.
1883 Exchange Bank of Canada
1887 Maritime Bank of Dominion of Canada
1887 Pictou Bank
1887 Bank of London in Canada
1887 Central Bank of Canada
1888 Federal Bank
1893 Commercial Bank of Manitoba
1895 Banque du Peuple
1899 Banque Ville Marie
1905 Bank of Yarmouth
1906 Ontario Bank
1908 Sovereign Bank of Canada
1908 Banque de St. Jean
1908 Banque de St. Hyacinthe
1910 St. Stephen's Bank
1910 Farmers Bank
1914 Bank of Vancouver
1923 Home Bank of Canada

BRANCHES OF CHARTERED BANKS IN CANADA

Numbers of Branches by Provinces in various years.

Province.	1868	1902.	1920.[1]	1930.[1]	1940.[1]	1945.[1]	1946.[1]	1947.[1]	1948.[1]	1949.[1]
P. E. Island	Nil	9	41	28	25	23	23	23	23	23
Nova Scotia	5	89	169	138	134	126	127	128	132	137
New Brunswick	4	35	121	102	97	94	96	96	97	98
Quebec	12	137	1,150	1,183	1,083	1,045	1,067	1,091	1,118	1,145
Ontario	100	349	1,586	1,409	1,208	1,098	1,117	1,156	1,176	1,219
Manitoba	Nil	52	349	239	162	148	151	153	157	161
Saskatchewan	Nil	Nil	591	447	233	214	226	231	230	235
Alberta	Nil	30	424	304	172	168	190	202	210	230
British Columbia	2	46	242	229	192	184	216	237	259	268
Yukon & N.W.T.	Nil	Nil	3	4	5	6	6	6	8	8
Newfoundland										38
Total	123	747	4,676	4,083	3,311	3,106	3,219	3,323	3,410	3,562

[1] Includes sub-agencies for receiving deposits for the banks employing them.

BANKS IN CANADA AND THEIR BRANCHES

BANK OF CANADA

Following one of the recommendations contained in the report made to the Government in 1933 by the Royal Commission on Banking and Currency, headed by the Right Hon. Lord Macmillan, P.C., K.C., there was enacted by Parliament in the 1934 session, Chapter 43 of the Statutes of that year, incorporating the Bank of Canada as a central bank of issue and rediscount. The institution opened for business on March 11, 1935.

The Bank's functions are largely, though not entirely, regulative. It has the sole right of note issue and is required to maintain a reserve in gold coin and bullion of 25 per cent of the amount of its outstanding notes and deposit liabilities with, however, the proviso that such reserve requirements may be suspended by the Governor in Council upon request of the Board of Directors of the Bank for certain periods not exceeding in all one year without the sanction of Parliament. Under the authority of the War Measures Act the gold reserve requirement was suspended by the Governor-in-Council effective May 1, 1940. The Bank is the custodian of the gold reserves formerly held by the Finance Department of the Government and, subject to the provisions of the Bank Act, all gold coin or bullion formerly owned by the chartered banks in Canada. As a measure for the security, defence, peace, order and welfare of Canada, the Bank in accordance with The Exchange Fund Order of 1940 sold to the Foreign Exchange Control Board all gold held in unrestricted ownership as at May 1st, 1940. The Bank acts as the fiscal agent of the Government of Canada and, by agreement, may also act as banker or fiscal agent of the government of any province.

The management consists of a Board of Directors composed of a Governor, a Deputy Governor and 12 Directors, the Deputy Minister of Finance by virtue of his office being a member of the Board.

In 1938 an amending Act was passed providing that all Directors be appointed by the Government and that the entire capital of $5,000,000 shall be owned by the Government of Canada.

The Bank is authorized to pay cumulative dividends of 4½%; the remainder of the profits are payable to the Consolidated Revenue Fund of Canada and to the Rest Fund of the Bank in specified proportions until the Rest Fund is not less than twice the amount of the paid-up capital, after which all the remaining profits are payable into the Consolidated Revenue Fund.

Directors, officers and employees of chartered banks and persons employed in the public service may not hold office as a Director.

Officers

Graham Ford Towers, C.M.G., *Governor*
J. E. Coyne, *Deputy Governor*
L. P. Saint-Amour, *Assistant Deputy Governor*
D. G. Marble, C.B.E., *Secretary*
L. Rasminsky, C.B.E., J. R. Beattie, *Executive Assistants to the Governors*
R. B. McKibbin, *Securities Advisor and Executive Assistant to the Governors.*
C. H. Richardson, *Deputy Secretary*
L. P. J. Roy, *Deputy Secretary*
L. F. Mundy, *Deputy Secretary*
P. D. Smith, *Deputy Secretary*
W. E. Scott, *Chief of the Research Department*
J. E. Howes, *Asst. Chief of Research Department*
W. E. Duffett, *Asst. Chief of Research Dept.*
G. S. Watts, *Research Officer*
H. G. Gammell, *Chief of the Securities Dept.*
J. W. Grant, *Toronto Representative*
C. deV. Welsford, *Montreal Representative*
H. R. Extence, *Chief Accountant*
E. Metcalfe, *Auditor.*
S. Turk, *Chief of the Foreign Exchange Division*
C. E. Campbell, *Chief of the Currency Division*
M. G. Anderson, *Chief of Public Debt Division*

Agencies with names of Agents

Montreal, P.Q., J. H. C. Desmarais
Toronto, Ont., E. Frieker
Winnipeg, Man., G. A. Ivey
Regina, Sask., F. Wilks
Calgary, Alta., J. Parry
Charlottetown, P.E.I. } By special arrangement
St. John's, Nfld. } with the Bank of Canada, the Eastern Trust Company, Charlottetown and St. John's, maintains the Prince Edward Island and Newfoundland registers of Notices of Intention to give security under Section 88 of The Bank Act and also acts as Registrar for the transfer or exchange of Government of Canada Bonds.
Ottawa, Ont., J. K. Ferguson
Vancouver, B.C., P. B. Wooster
Saint John, N.B., E. W. Davies
Halifax, N.S., W. D. Farrell

Head Office, Ottawa.

THE INDUSTRIAL DEVELOPMENT BANK

The purpose of this bank is to provide financial assistance mainly to small and medium enterprises which are demonstrably sound but which might not otherwise be able to get credit on reasonable terms and conditions. The Bank is not intended to compete with the Chartered Banks and other lending institutions, but rather to supplement the facilities offered by these institutions. It may lend to firms engaged in manufacturing, processing or refrigerating of any goods, the building of ships, or the generating and distributing of electricity. It should be noted that the Bank is not empowered to make loans to primary industries, such as, farming, fishing, construction, et cetera, or trade and service, such as, stores, garages, repair shops, etc.

The Bank may accept any form of collateral security including real property, and its loans are usually for capital assistance rather than working funds, and for a period of several years, in contrast to the typical short term loans in commercial banking.

The Industrial Development Bank is a subsidiary of the Bank of Canada, and was created by Act of Parliament on August 15th, 1944.

The Capital stock of twenty-five million was subscribed by the Bank of Canada and is fully paid up. By virtue of its power to issue bonds and debentures and other provisions of its Act of Incorporation the total resources of the Bank may be increased to a total amount of one hundred millions plus four times its earned surplus.

The President of the Bank is the Governor of the Bank of Canada. The Head Office is in Ottawa, and the General Manager's Office is in Montreal.

Offices

General Manager's Office—901 Victoria Square, Montreal, P.Q.
Supervisor—85 Richmond St. W., Toronto, Ont.
Supervisor—356 Main St., Winnipeg, Man.
Supervisor—Stock Exchange Bldg., 475 Howe St., Vancouver, B.C.

Officers

G. F. Towers, C.M.G., Ottawa, *President*
S. R. Noble, O.B.E., Montreal, *General Manager*
D. G. Marble, C.B.E., Ottawa, *Secretary*
A. N. H. James, Montreal, *Executive Assistant*
J. C. Ingram, Toronto, *Supervisor*
D. T. Muskett, Winnipeg, *Supervisor*
N. C. Tompkins, Vancouver, *Supervisor*
H. R. Extence, Ottawa, *Chief Accountant*

CENTRAL MORTGAGE AND HOUSING CORPORATION

A Crown company, incorporated by Act of Parliament on January 1, 1946; to administer the National Housing Act, 1944; to provide facilities for the rediscounting of mortgages by the lending institutions; and to construct and manage veterans rental housing projects.

Head Office: 56 Lyon Street, Ottawa, Ont.

Officers

President: D. B. Mansur, C.B.E.
Vice-President: Major-General Hugh A. Young, C.B., C.B.E., D.S.O.
Secretary: Eric R. Gold.
Assistant Secretaries: H. Woodard, J. D. Ritchie
Comptroller: M. W. Kynch, O.B.E., E.D., C.A.
General Counsel: H. C. Linkletter, M.B.E.
General Supervisor, Construction Division, P. S. Secord, O.B.E.
General Supervisor, Loans Division, Harold Glover
General Supervisor, Real Estate Division: G. Murchison.
General Supervisor Mortgage Division: L. T. Clue.
Supervisor, Information Dept.: F. F. Field.
Supervisor, Personnel Dept.: L. E. Smith.
Chief Accountant: C. D. Armitage, C.A.

Regional Offices with Supervisors

British Columbia, 360 Homer St., Vancouver, B.C. ..... J. A. Jones, O.B.E.
Prairie, 4th Floor, Kensington Bldg., Winnipeg, Man. ..... H. W. Hignett
Ontario, 395 Fleet St., West, Toronto, Ont. ..... A. C. McClaskey, M.B.E.
Quebec, York Bldg., 1247 Guy St., Montreal, P.Q. ..... J. S. Hodgson, O.B.E.
Maritime, 1032 Gottingen St., Halifax, N.S. ..... J. E. Dudley

Branch Offices with Managers

Victoria, B.C., Room 212, Belmont Bldg., 805 Government St. ..... A. A. Chauvin
Kelowna, B.C., 267 Bernard Ave. R. W. Lupton
Trail, B. C., 973 Eldorado St. ..... S. A. Bourns
Calgary, Alta., 214-5th Ave. E. ..... R. G. Lillie
Edmonton, Alta., 301 Monarch Bldg., R. H. Douglas
Lethbridge, Alta., Suite 11, Stafford Block, Fifth St. S. ..... G. W. Barnsley
Regina, Sask., No. 3 Travellers Bldg., 1843 Broad St. ..... R. S. Cross
Saskatoon, Sask., 102 Ross Bldg., 116 Third Ave. R. L. Mersey
Hamilton, Ont., 136 Charles St. ..... T. E. Kellett
Kingston, Ont., 179 Brock St. D. E. MacDonald
Kitchener, Ont., 37 Queen St. S., R. E. Sheppard
London, Ont., General Products Bldg., 343 Richmond St. E. R. Collins
North Bay, Ont., 393 Fisher St. N., R. C. Ballard
Ottawa, Ont., 227 Laurier Ave. W., J. C. Paradis
Peterborough, Ont., 269 George St., J. W. Wocker
St. Catharines, Ont., 24 James St. R. J. Christie
Sarnia, Ont., 115 Russell St. N., M. A. MacIntosh
Windsor, Ont., 1109 Wigle Ave. R. F. Clauson
Chicoutimi, P.Q., Murdock Bldg., Racine St., Louis Boulanger
Quebec, P.Q., Suites 36-37, Palais Montcalm E. Raymond
Sherbrooke, P.Q., Quebec Cent. Railways Bldg. J. L. Carmel
Trois Rivières, P.Q., 394 Desforges St., Room 3, Roger Soudre
Val d'Or, P.Q., Room 310, Lalonde Bldg., 826 Third Avenue ..... C. Belanger
Saint John, N.B., Portland Place . Wm. Hazen
Moncton, N.B., 87 West Lane .... G. Ross Brown
St. John's, Nfld., Naval Dockyards, Bldg. 2, J. C. Calcutt

CHARTERED BANKS

Chartered Banks in Canada are incorporated by Special Act of the Canadian Parliament and governed by the Bank Act (Chapter 30 of the Statutes of 1944), which continues in force the charters of the banks until July 1, 1954. The Act specifies clearly the transactions in which banks may or may not legally engage, and embodies regulations designed to ensure the proper conduct of the bank's affairs. They are prohibited from engaging in any trade or business, from loaning money on the security of or dealing in the shares of any bank and from loaning more than $10,000.00 to any of their officers or clerks. Subject only to the provisions of Section 88 of the Bank Act and of the Farm Improvement Loans Act, 1944 (Chapter 41 of the Statutes of 1944), banks are also prohibited from lending upon the security of immovable property, although this may be taken as additional collateral for debts already contracted to a bank in the ordinary course of its business.

The note circulation privileges formerly held by the banks were gradually reduced from January 1, 1936 to January 1, 1945 and since the latter date no bank has been permitted to issue or re-issue notes in Canada. In January, 1950, the banks paid to the Bank of Canada an amount equal to the face value of the notes issued by them for circulation in Canada and outstanding. The Bank of Canada then became liable to redeem all of these notes thereafter presented to it. The foreign note issues of a bank are limited to ten percent of its unimpaired paid-up capital.

At one time in the event of the property and assets of any bank being insufficient to pay its debts and liabilities, each shareholder was liable for the deficiency to an amount equal to the par value of the shares held by him in addition to any amount not paid up on such shares. In 1934 it was provided that this liability of a shareholder, apart from any amount not paid up on his shares, should not exceed that proportion of the par value of his shares which the amount of notes which the bank was authorized to have in circulation in Canada bore to the paid-up capital of the bank. All extra liability on bank shares ceased in January, 1950, upon payment to the Bank of Canada of the outstanding Canadian note circulation balance.

INSPECTOR-GENERAL OF BANKS, (*Dept. of Finance, Ottawa*) C. F. Elderkin.

A kangaroo is all very well . . .

but a prospective settler, a trader or traveller wants more information about Australia than the fact that it is the continent from which kangaroos come. Current information concerning all aspects of life in Australia and New Zealand is always available at the Bank of Australasia. Our booklet, " The Answers To Your Questions ", may be obtained from the Bank on request. It contains not only information concerning the commercial world but also more personal details about life in these two Dominions.

THE BANK OF AUSTRALASIA

(Incorporated by Royal Charter 1835)

MANAGER: G. C. COWAN

Head Office : 4 Threadneedle Street, London, E.C.2
Strand Branch : 263 Strand, London, W.C.2 (opposite Australia House).

THE CANADIAN BANK OF COMMERCE · EST. 1867

KEYSTONE OF CANADA'S MAIN STREETS

The Canadian Bank of Commerce on Main Street is a familiar sight in the cities and towns of Canada. The needs of agriculture, industry, and mining are handled in their 600 branches across the country. As new towns arise in the rich Alberta oil fields or in the far flung North, the Commerce is there on the Main Street to help Canadians.

Your financial enquiries will receive prompt attention at the Commerce.

The Canadian Bank of Commerce

"The Commerce"

ESTABLISHED
1867

Head Office
TORONTO

BANK OF MONTREAL

Capital Paid up..... $36,000,000.00
Reserve Fund..... 48,000,000.00

Head Office—119 St. James St. W., Montreal.
Hon. President—H. R. Drummond.
President—B. C. Gardner, M.C.
Vice-Presidents—Major-General The Honourable S. C. Mewburn, C.M.G., Charles F. Sise.
General Manager—Gordon R. Ball.
Deputy General Manager—A. J. L. Haskell.
Assistant General Managers—L. W. Townsend, O.B.E., M.C. J. S. Bolton, A. C. Jensen, E. E. Rutherford, T. C. Bowen, Montreal, J. MacRae, Toronto, Ont.

Foreign Branches—London, England, Bank of Montreal, 47 Threadneedle Street, E. C. 2. Bank of Montreal, 9 Waterloo Place, S.W.1, *New York*, Agency, Bank of Montreal, 64 Wall St., New York 5, *Chicago, Ill.*, Bank of Montreal, 27 South La Salle St., Chicago 3, *San Francisco, Calif.*, Bank of Montreal (San Francisco), 333 California St., San Francisco 4.

THE BANK OF NOVA SCOTIA

Capital Paid up..... $12,000,000
Reserve Fund..... 24,000,000

General Executive Office—38 Melinda Street, Toronto 1.
Chairman of the Board—H. D. Burns.
President—H. L. Enman.
Vice-Presidents—Hon. F. B. McCurdy, P.C., Jas. Y. Murdoch, O.B.E., K.C.
General Manager—C. S. Frost.
Assistant General Managers—D. A. Y. Merrick, E. S. Crawford, G. F. Hinchcliffe, R. J. Smith.

FOREIGN BRANCHES—*Great Britain*, 108 Old Broad St., London, E.C. 2. *United States*, New York Agency, 49 Wall St.; *Newfoundland:* Bay Roberts, Bell Island, Bonavista, Burin. Carbonear, Catalina, Channel, Corner Brook, Fogo, Grand Bank, Harbor Grace, Lewisporte, St. John's, Twillingate; *West Indies: Jamaica*, Black River, Brown's Town (Sub. to St. Ann's Bay), Christiana, Cross Roads, Kingston, Mandeville, May Pen, Montego Bay, Port Antonio, Port Maria, St. Ann's Bay, Savanna-la-Mar, Spanish Town; *Cuba*, Camaguey, Cienfuegos, Havana; Avenida de Italia, Havana; Padre Varela, Havana; Manzanillo, Santiago de Cuba. *Dominican Republic*, Ciudad Trujillo; *Puerto Rico*, Fajardo, San Juan.

CORRESPONDENTS—*Great Britain*, Bank of England, Midland Bank, Ltd, Royal Bank of Scotland, National Provincial Bank, Ltd., Barclay's Bank, Ltd., District Bank, Ltd. *Ireland*, Provincial Bank of Ireland, Limited. *United States, New York*, Bank of New York, and Fifth Avenue Bank, Guaranty Trust Co. of New York, Central Hanover Bank and Trust Co., Bank of the Manhattan Co., National City Bank of New York. Chase National Bank, J. P. Morgan & Co., Irving Trust Co., Bankers Trust Co., Corn Exchange Bank Trust Co., Manufacturers Trust Co., Chemical Bank & Trust Co., New York Trust Co., Public National Bank & Trust Co. of New York, etc. *Baltimore*, Baltimore National Bank. *Boston*, Merchants National Bank of Boston, First National Bank of Boston, National Shawmut Bank of Boston, State Street Trust Co., Boston. *Buffalo*, Liberty Bank of Buffalo. *Chicago*, First National Bank, Continental Illinois National Bank and Trust Co. *Cleveland*, National City Bank, Cleveland Trust Co. *Detroit*, National Bank of Detroit. *Los Angeles*, Security-First National Bank. *Minneapolis*, First National Bank. *Mobile, Ala.*, Merchants National Bank. *New Orleans*, Whitney National Bank. *Philadelphia*, Philadelphia National Bank. *Pittsburgh*, Mellon National Bank. *Portland*, First National Bank. *Providence, R.I.*, Rhode Island Hospital National Bank. *San Francisco*, American Trust Company: Bank of America N.T. & S. Association. *Seattle*, Seattle-First National Bank. Correspondents in all the principle cities and towns of other countries throughout the world.

THE BANK OF TORONTO

Incorporated 1855

Capital Paid up..... $6,000,000
Reserve 14,000,000

Head Office— King & Bay Sts., Toronto.
President—B. S. Vanstone
Vice-President—F. K. Morrow
Vice-President and General Manager—L. G. Gillett
Asst. General Managers—P. J. Hanley, Wm. Kerr.

Principal Agents and Correspondents:—*Great Britain*, Midland Bank Limited, Brown Shipley & Company Ltd., National Provincial Bank Ltd., Williams Deacon's Bank Ltd. *Africa (South)* Barclays Bank (Dom. Col. and Overseas), Standard Bank of South Africa Ltd. *Australasia*, Bank of Australasia, Bank of New South Wales, English Scottish Australian Bank, Ltd., Union Bank of Australia Ltd. *Belgium*, Kredietbank, S.A., Banque de Bruxelles, S.A. *Denmark*, Kjobenhavns Handelsbank. *France*, Credit Commercial de France. *Greece*, Ionian Bank Ltd. *Holland*, Nederlandsche Handel Maatschappij. *India*, National City Bank of New York, Chartered Bank of India, Australia & China. *Italy*, Banca Commerciale Italiana, Banca Nazionale del Lavoro. *Norway*, Den Norske Creditbank. *Sweden*, A/B Jordbrukarbanken. *Switzerland*, Banque Populaire Suisse, Union Bank of Switzerland.

UNITED STATES

Albany, N.Y., National Commercial Bank & Trust Co. *Boston, Mass.*, Brown Bros. Harriman & Company; First National Bank of Boston; National Shawmut Bank of Boston. *Buffalo, N.Y.*, Manufacturers and Traders Trust Co.; Marine Trust Co. of Buffalo. *Chicago, Ill.*, Continental Illinois National Bank & Trust Co.; First National Bank of Chicago. *Cincinnati, Ohio*, Fifth, Third Union Trust Co.; First National Bank. *Cleveland, Ohio*, Central National Bank of Cleveland. *Detroit, Mich.*, National Bank of Detroit. *Los Angeles, Cal.*, Bank of America National Trust and Savings Ass'n; California Bank. *Minneapolis, Minn.*, First National Bank. *New York, N.Y.*, Bank of The Manhattan Co.; Bankers Trust Co.; Brown Bros. Harriman & Co.; Chase National Bank of New York; Chemical Bank & Trust Co.; Empire Trust Co.; Guaranty Trust Company of New York; Irving Trust Co.; National City Bank of New York; Public National Bank and Trust Company. *Philadelphia, Pa.*, Brown Bros. Harriman & Co.; Central Penn National Bank; Corn Exchange National Bank & Trust Co.; First National Bank; Market St. National Bank; Philadelphia National Bank; *Portland, Ore.*, United States National Bank. *Providence, R.I.*, Industrial Trust Co. *St. Louis, Mo.*, Boatmens National Bank. *San Francisco, Cal.*, American Trust Co.; Bank of America National Trust & Savings Ass'n. *Seattle, Wash.*, Seattle-First National Bank; People's National Bank of Washington.

BANQUE CANADIENNE NATIONALE

Capital Paid up..... $7,000,000
Reserve Fund. 7,000,000

Head Office—Place d'Armes, Montreal.
Chairman of the Board — Beaudry Leman.
President — Chas. St. Pierre
Vice-Presidents—C. Laurendeau, K.C. and Hon. Jacob Nichol.
General Manager, Ulric Roberge

Foreign correspondents in all important centres of the world.

BARCLAYS BANK (CANADA)

Capital Paid Up..... $1,500,000
Reserve Fund..... 1,500,000

Head Office—214 St. James St. W., Montreal.
President—H. A. Stevenson.
Gen. Manager—J. H. G. F. Vale.

PRINCIPAL FOREIGN CORRESPONDENTS—Barclays Bank Limited, Head Office, 54 Lombard

Some facts about
THE BANK OF NOVA SCOTIA

FOUNDED ..... in 1832 in the City of Halifax.

NOW ..... has over 360 branches across Canada, in Jamaica, Cuba, Puerto Rico, Dominican Republic, London, England, an Agency in New York and correspondents throughout the world.

TOTAL ASSETS ..... over $800,000,000 as at date of last Annual Statement.

SERVICES ..... include Savings and Current Accounts, Commercial, Industrial, Agricultural and Personal Loans, Collections in Canada and abroad, Drafts, Foreign Exchange, Letters of Credit Travellers' Cheques, Money Orders, Safekeeping of Securities.

CAPITAL FUNDS: $12,000,000.00 RESERVE: $24,000,000.00

Some Interesting Facts About The Bank of Toronto

- - - There are over 220 branches from coast to coast of this bank to serve you, as well as correspondents all over the world.
- - - The Bank of Toronto was incorporated in 1855, which means it has over 95 years of banking experience.
- - - Its capital and reserves are in excess of $21,000,000.
- - - You will be welcomed as a customer in any one of our offices, regardless of your banking requirements.

THE BANK OF TORONTO

Incorporated 1855

Street, London, England; Branches throughout England and Wales. The British Linen Bank, Head Office, 38 St. Andrew Square, Edinburgh, Scotland; Branches throughout Scotland. Barclays Bank (France) Limited. Chief Office, Paris. Barclays Bank (Dominion Colonial and Overseas) 54 Lombard Street, London, England. Branches throughout Africa, British West Indios, British Guiana, Egypt. Mediterranean, Palestine (New York Agency, 120 Broadway, New York City). *Representative in South America:* 501 Diagonal Norte, Buenos Aires, Argentine.

CANADIAN BANK OF COMMERCE

Capital Paid up..... $30,000,000
Reserve Fund..... 30,000,000
Head Office—25 King St. W., Toronto.
Chairman of the Board—Allan E. Arscott, C.B.E.
President—Stanley M. Wedd
Vice-Presidents — E. C. Fox, Geo. A. Morrow
General Manager — James Stewart, C.B.E.
Assistant General Managers—N. J. McKinnon, R. H. McDade, E. A. McPhail, F. G. Stanley, W. T. Alexander.

Foreign Branches — 2 Lombard St., London, England; 20 Exchange Place, New York; Portland Ore.; Seattle, Wash.; San Francisco, Los Angeles, Calif.; Bridgetown, Barbados; Kingston, Jamaica; Port of Spain, Trinidad.

THE DOMINION BANK

Capital Paid up.....$ 7,000,000
Reserve Fund..... 10,000,000
Head Office—1 King St. West, Toronto, 1.
Chairman of the Board, C. H. Carlisle.
President—Robert Rae.
Vice-President—R. S. McLaughlin.
General Manager—A. C. Ashforth.
Assistant to the President—Thomas Wilding,
Assistant General Managers — S. C. Cook, (Winnipeg), J. K. Muir, (Montreal).
Secretary—W. B. Tannahill.

Chief Correspondents—Great Britain, Bank of England; Barclays Bank, Limited; Lloyds Bank Limited; The National Bank of Scotland, Limited; The Union Bank of Scotland, Limited; Martins Bank Limited; Midland Bank, Limited; Westminster Bank, Limited.

New York, N.Y., The National City Bank of New York; The Chase National Bank of the City of New York; Central Hanover Bank and Trust Company; Guaranty Trust Company; Irving Trust Company; Corn Exchange Bank Trust Company; Bankers Trust Company; Chemical Bank and Trust Company; J. P. Morgan & Co.

IMPERIAL BANK OF CANADA

Capital Paid up.....$7,000,000
Reserve Fund.....10,000,000
Head Office—51 King St. W., Toronto, 1.
Chairman of Board—R. S. Waldio
President—I. K. Johnston
Vice-Presidents—J. W. Hobbs, W. P. Walker, O.B.E.
General Manager—L. S. Mackersy
Ass't General Managers—J. S. Proctor, H. W. Thomson, E. J. Friesen
Superintendent of Western Branches—R. Carson, (Winnipeg).
Secretary—John Hadden.
General Supervisor—B. E. Howard.
Chief Inspector—W. Bourke.
Supt. of Foreign Business—H. D. Scott.
Superintendent of Investments—H. F. Rice.

Banking Correspondents in all countries of the world.

THE PROVINCIAL BANK OF CANADA

Incorporated 1900

Capital Paid up..... $4,000,000
Reserve Fund..... 2,000,000
Head Office—221 St. James St. West, Montreal.
President—Hon. Es. L. Patenaude, P.C,, K.C.
Vice-Presidents—Hon. Sen. Elic Beauregard, K.C.: Hon. Jules A. Brillant, M.L.C., C.B.E., Rimouski.
Director and General Manager—J.-U. Boyer.
Assistant General Manager and Secretary—Louis J. Trottier.

THE ROYAL BANK OF CANADA

Capital Paid up..... $35,000,000
Reserve Funds..... 44,000,000
Head Office—Montreal.
President—James Muir.
Vice-Presidents—W. F. Angus, B. L. Mitchell.
General Manager—T. H. Atkinson.
Asst. General Managers—H. G. Hesler, F. S. Moffitt, M. M. Walter, A. F. Mayne, K. M. Sedgewick
General Inspectors—W. R. Mitchell, R. W. Shannon.
Supervisor of Banking Arrangements, C. B. Clark
Supervisor of Staff, J. H. Cornish.
Chief Accountant, D. L. Witter.
Secretary, R. I. C, Picard.

FOREIGN BRANCHES

CUBA:—Bayamo, Camaguey, Ciego de Avila, Guantanamo, Havana, (6 branches), Holguin, Moron, Pinar del Rio, Sagua la Grande, Sancti Spiritus, Santa Clara, Santiago de Cuba. PUERTO RICO:—Mayaguez, San Juan, Santurce. DOMINICAN REPUBLIC:—Ciudad Trujillo, La Romana, Puerto Plata, San Pedro de Macoris, Santiago de los Caballeros. HAITI:—Port-au-Prince. BRITISH WEST INDIES:—ANTIGUA, St. John's; BAHAMAS, Nassau (2 branches); BARBADOS, Bridgetown; DOMINICA, Roseau; GRENADA, St. Georges; JAMAICA, Kingston, Montego Bay; MONTSERRAT, Plymouth; ST. KITTS, Basseterre; TRINIDAD, Port of Spain, San Fernando. CENTRAL AND SOUTH AMERICA:—ARGENTINA, Buenos Aires, (2 branches); BRAZIL, Pernambuco, Rio de Janeiro, Santos, Sao Paulo; BRITISH GUIANA, Georgetown, New Amsterdam; BRITISH HONDURAS, Belize; COLOMBIA, Barranquilla, Bogota, Cali-Cartagena, Medellin; PERU, Lima, URUGUAY, Montevideo; VENEZUELA, Caracas; Ciudad, Bolivar, Maracaibo. GREAT BRITAIN: — London, 6 Lothbury, E.C. 2; West End Branch, 2 Cockspur St., S.W. 1. UNITED STATES:—New York (68 Willam St.).

Auxiliary in France, The Royal Bank of Canada (France), Paris, 3 Rue Scribe.

Correspondents in all the principal cities and towns of the world.

SAVINGS BANKS WITH FEDERAL CHARTERS

THE MONTREAL CITY AND DISTRICT SAVINGS BANK

Capital Paid-up..... $2,000,000
Reserve Fund..... 4,000,000

Head Office—262 St. James St. West, Montreal.
President—D. A. Hingston, M.D.
Vice-President—Guy Vanier, K.C.
General Manager—T. Taggart Smyth, D.P.Sc.

Branches throughout Montreal and in Verdun.

LA BANQUE D'ECONOMIE DE QUEBEC THE QUEBEC SAVINGS BANK

Capital Paid-up..... $1,000,000
Reserve Fund..... 2,000,000
Head Office—21 St. John St., Quebec.
President—Georges Belleau.
Vice-President—Hon. L. A. Taschereau, K.C.
General Manager—J. A. Towner, O.B.E., C.A.
Assist. General Manager & Secretary—Arthur Duchesne.

12 Branches in Quebec City and 2 in Levis.

See page 64 for other Bank listings.

BRANCHES OF BANKS IN CANADA

(Including Ontario Savings Offices and Alberta Treasury Branches)

PLACES	NAMES OF BANKS	MANAGER OR AGENT
Abbey, Sask..	Royal	J. J. Dorey
Ab'rd'a Pl'ffe, Q	Provincial	Sub to Cartierville
Abbotsford BC	Royal	E. E. McDougall
"	Commerce	E. C. Brown
Aberdeen, Sas.	do	H. C. Goudie
Abernethy, S.	Royal	Sub to Balcarres
Acme, Alta..	Montreal	A. S. Ferguson
Acton, Ont...	do	W. H. Clayton
" ..	Nova Scotia	A. W. Haydon
Aoton Vale, Q.	Canadienne	J. R. Blais
Agassiz, B.C..	Montreal	C. T. Onions
Aginoourt, O.	Nova Scotia	B. B Walters
Ahuntsic, Que.	Provincial	G. Cartier
"	Canadienne	C. M. Dupras
Ailsa Craig, O.	Commerce	J. R. Stevenson
Ajax, O	do	H. S. Jenkins
Albany, P.E.I.	Nova Scotia	A. A. Niles
Alberni, B.C..	Montreal	F. E. Scott
Albert, N.B...	Nova Scotia	W. S. Bent
Alberton, P E I	Commerce	R. E. Macdonald
Aldergrove, B.C.	Royal	S. N. Raymond
Aldershot, O.	do	Sub to Hamilton, Market
Alert Bay, BC	Commerce	J. A. MacKenzie
Alexandria, O	Royal	J. P. Mullett
"	Nova Scotia	J. O. Bridge
Alfred, Ont...	Provincial	R. Seguin
Alix, Alta....	Royal	C. A. Thorp
Allandale, Ont	Toronto	F. Stevenson
Alliance, Alta.	Montreal	S. E. P. Morris
Alliston, Ont	do	G. W. Thompson
"	Toronto	G. E. Liesemer
Almaville, Q	Provincial	SubtoShawinigan Falls
Almonte, Ont.	Montreal	E. C. Gourlay
"	Royal	W. L. Shaver
Alsask, Sask..	Royal	W. A. Eberman
Alton, Ont....	Commerce	Sub to Orangeville
Altona, Man..	do	S. G. Henderson
Alvinston, O..	Montreal	H. F. Gorring
Amherst, N.S.	Commerce	W. K. Marquis
"	Nova Scotia	C. B. Simmons
"	Royal	G. F. MacNeill
Amherstb'g, O	Montreal	H. L. E. Aldrich
"	Imperial	A. L. Sonley
Amos, Que....	Canadienne	L. Fournier
"	Commerce	J. H. G. Bernier
Amqui, Que..	Montreal	A. Gibeault
"	Provincial	Léonce Ruel
Anoaster, Ont	Commerce	Sub to Dundas
Anoienne Lorette, Q..	Canadienne	Sub to 1165 rue St. Valier, Quebec
Andrew, Alta.	Alta. Treas. Br.	W. A. Calder
Anerold, Sask.	Royal	W. J. Murray
Ange-Gardien de Rouville, Q	Canadienne	Sub to Farnham
Angers, Q....	Provincial	Sub to Masson
Annapolis Royal, N.S.	Nova Sootia	J. L. Jelly
"	Royal	V. A. Thompson
Antigonish NS	do	S. E. Kyte
" ...	Nova Scotia	J. S. Taylor
" ...	Commerce	V. L. Curry
Appin, Ont.	Royal	V. M. Blake
Apple Hill.. O	Nova Scotia	Sub. to Maxville
Arborfield, S..	Montreal	N. A. Underwood
Arborg, Man..	Commerce	G. D. McEachern
Arcola, Sask..	Royal	H. B. Fairbairn
Ariohat, N.S..	do	C. D. Campbell
Arkona, Ont..	Commerce	Sub to Forest
Armagh, Que..	Canadienne	Sub to St Anselme
ArmstrongB.C	Commerce	A. E. Hardy
Arnprior, Ont	Nova Scotia	C. P. Jones
Arnprior, Ont	Royal	W. E. Moore
Arrowwood, A.	Nova Scotia	J. H. Ingram
Arthabaska, Q	Montreal	J. N. R. Desmarais
Arthur, Ont..	Royal	G. G. Connell
Arundel, Que..	Montreal	A. W. Heron
Arvida, Que..	do	J. G. R. Lavoie
Arvida, Que..	Royal	E. A. Bushnell
Asbestos Que.	Commerce	G.E. R. Gauvin
Asbestos, Que.	Provincial	J. M. Houle
Ashcroft, B.C.	Montreal	H. V. Littler
Ashern, Man..	Commerce	O. B. McGiffin
Assiniboia, S..	Toronto	Geo. Kay
"	Imperial	A. J. Riches
Athabaska, A.	do	D. C. Shirreff
Athens, Ont..	Montreal	H. G. W. Paice
Atikokan, O..	Commerce	W. D. Oddie
"	Dominion	Thos. R. Cluff
Atwood, Ont..	Commerce	G. M. Phemister
Auburn, Ont.	Dominion	Sub to Goderich
Aultsville, Ont	Montreal	Sub to Wales
Aurora, Ont..	do	A. C. Welk
"	Imperial	H. M. McKenzie
Avonlea, Sask.	Nova Scotia	J. Paxton
Avonmore, O.	do	E. G. Rawson
Ayer's Cliff, Q	Commerce	J. Atkinson
Aylesford, N.S.	Nova Scotia	H. R. Flewwelling
Aylmer, Ont..	Royal	Q. H. Cook
"	Imperial	D. C. Damude
"	Montreal	G. L. Johnstone
"	Ont. Sav. Office.	F. R. Hunt
" Que..	Provincial	F. J. Foisy
Aylsham, Sask	Nova Scotia	C. C. Ainslie
Ayr, Ont.	Commerce	L. R. Eamer
Ayton, Ont....	Royal	Sub to Hanover
Baden, Ont...	Dominion	J. B. Runstedtler
Baddeck, N.S.	Royal	H. L. Hall
Bagotville, Que	Canadienne	G. Chantal
Baie Comeau..	do	A. Vigneault
Baie St. Paul, Q	do	J. G. Gagnon
"	Provincial	B. Gosselin
Baie des Sables	Canadienne	Sub. to Mont-Joli
Baie Trinité. Q	do	Sub. to Bais Comeau
Balcarres, Sask	Royal	R. G. Pratt
Baldur, Man..	do	S. P. Starr
Bancroft, Ont.	Nova Scotia	C. F. Hibbard
Banff, Alta....	Imperial	W. J. Douglas
"	Montreal	During Tourist Season only
Barachois, Que	Canadienne	Sub. to Gaspé
Barons, Alta..	Royal	E. D. Teetzsl
Barrie, Ont..	Toronto	H. R. Nettleton
"	Commerce	L. T. Foster
"	Royal	P. H. Fisher
"	Nova Scotia	H. A Hanoock
Barrhead, Alta	Toronto	C. E. Beirnes
"	Alta. Treas. Br.	L. M. Donnelly
Barrington NS	Commerce	C. D. Doane
Barr'n Pas, NS	Royal	J. E. Palfrey
Barry's Bay, O.	Montreal	B. M. Macfarlane
Bashaw, Alta.	Royal	J. R. Clark
Bassano, Alta.	do	D. Garrick
Bath, Ont...	Royal	E. M. Bell
" N. B....	Nova Scotia	A. Gray
Bathurst, N.B.	Royal	W. H. Smith
"	Montreal	H. R. Thayer
"	Provincial	E. J. Melanson
Batiscan, Que.	Canadienne	Sub. to Three Rivers
Battlef'rd, Sas.	Montreal	J. Houston
Bawlf, Alta.	do	Sub. to Daysland
B. RobertsNfld	Nova Scotia	E. V. Hall
Beachburg, O.	do	H. G. Maclellan
BeachvilleOnt.	Montreal	Sub. to Ingersoll
Beamsville, O.	Commerce	C. I. McKellar
Beardmore, O.	Nova Scotia	G. C. Springer
Beay R'r. N.S	Royal	C. V. Snow
Beauceville, Q	Canadienne	J. A. Martineau
Beauharnois, Q	do	R. Harvey
"	Commerce	R. L. Hauver
"	Royal	J. M. R. Mongeon
Beauport, Que.	Provincial	L. A. Dussault
"	Canadienne	Sub to 885 rue St. Paul, Quebec
Beaupré, Que.	Canadienne	Sub. Ste. Anne de Be'pré

PLACES	NAMES OF BANKS	MANAGER OR AGENT
Beaurivage, Q.	Provincial	Sub. to St. Sylvestre
Beausejour, M	Royal	R. V. Smith
Beaver Lodge, Alta	Commerce	S. H. Andrews
"	Alta. Treas. Br.	Sub-branch
Beaverton, O.	Commerce	P. S. Croft
Bécancour, Q.	Canadienne	Sub. to Nicolet
Bedford, N.S.	Nova Scotia	L. J. Abbott
Bedford, Que.	Commerce	W. B. Bradshaw
"	Montreal	M. E. Parsons
Beebe, Que.	Commerce	H. J. Stubbs
Beechy, Sask.	Nova Scotia	T. W. Miller
Beeton, Ont.	Royal	F. A. Lee
Beiseker, Alta.	do	K. A. Wright
Belleoram, N'f.	Commerce	A. G. Withycombe, in charge
Bellerive (Valleyfield), Q.	Provincial	H. Gervais
Belle River, O	do	R. W. Defoe, Acting
Belleterre, Q.	Commerce	R. Lemire
Belleville, Ont.	Montreal	H. N. Becker
"	Commerce	H. J. Fuke
		E. D. Base, Asst.
"	Dominion	J. Walton
"	Royal	I. G. Hefkey
"	Nova Scotia	J. A. Thornbury
Bellevue, Alta	do	L. B. Long
Bell Isla'd, Nfld	Nova Scotia	C. B. Shaw
Belmont, M.	Montreal	E. A. Hay
" Ont.	Nova Scotia	F. W. Hill
Belœil, Que.	Canadienne	R. Barrett
Bengough, Sas	Imperial	E. Kristensen
Benalto, Alta.	Alta. Treas. Br.	Sub to Red Deer
Benito, M.	Toronto	G. F. Stonehouse
Bentley, Alta.	Montreal	C. H. Smith
Bersimis, Que	Canadienne	Sub. to Baie Comeau
Berthier (en bas), Que.	Provincial	Sub. to Montmagny
"	Canadienne	Sub to Montmagny
BerthiervilleQ	do	J. Audette
Berwick, N.S.	Royal	T. W. H. McPherson
Berwyn, Alta.	Commerce	A. M. Cumming
Bethany, Ont.	Toronto	J. K. Hamilton
Bic, Que	Canadienne	C. Parent
Bienfait, Sask.	Montreal	N. W. Martin
Bienville, Que.	Canadienne	N. O. Plante
Biggar, Sask.	Commerce	E. J. Nicholson
"		M. V. Cummings
Big River, Sask		
Big Valley, Alta	Royal	C. A. Palmer
Binbrooke, Ont	Commerce	R. J. Fenton
Binscarth, Man	Royal	R. D. Brown
Birch Hills, Sas	Commerce	G. E. Taylor
Birch River, M	Toronto	H. G. Law
Birtle, M.	Royal	W. H. Nevill
Bishop's Falls Nfld	Montreal	Sub to Grand Falls
Bishopton, Q	Commerce	Sub. to East Angus
Bissett, Man.	Montreal	A. Taylor
Blackie, Alta.	Royal	F. E. Murray
Black Lake, Q	Canadienne	Sub to Thetford Mines Q
Black's Harb. N.B.	Nova Scotia	K. F. McCurdy
Blaine Lake S.	Commerce	W. H. Ibbott
Blairmore, Alt.	Royal	M. G. Smith
Blenheim, Ont	Commerce	D. A. A. Gall
"	Montreal	W. H. Moise
Blind River, O	Royal	J. J. W. Bridges
Bloomfield, O.	Commerce	H. J. McMullen
Blue Water, O	Toronto	E. J. Reid
Blyth, Ont.	Commerce	J. G. B. McDougal
Bobcaygeon, O	Montreal	J. A. Bell
Boischatel, Q.	Provincial	Sub to Beauport
Boissevain, M.	Royal	J. W. McLaughlin
Bolton, Ont.	Imperial	W. A. L. Robinson
Bonavista, Nf'd	Nova Scotia	W. F. Noel
Bonfield, Ont.	Canadienne	Sub. to Sturgeon Falls
Bonnyville, A	Toronto	C. L. Thompson
"	Alta. Treas. Br.	W. J. Beaupre
Bordeaux, Mtl	Canadienne	Sub. to Montreal, 3757 Gouin Blvd. W.
Bothwell, O.	Montreal	J. F. Fink
Botwood, Nfd.	Montreal	C. H. Droppo
Boucherville Q	Provincial	J. R. Pilon
Bouchette, Q.	Canadienne	Sub. to Gracefield
Bourget, Ont.	do	Sub to Ottawa, Ont.
Bourlamaque, Que.	Commerce	R. J. Wells
"	Imperial	F. G. Moore
Bowden, Alta.	Alta. Treas. Br.	Sub to Olds
Bow Island, A	do	Sub to Medicine Hat
"	Montreal	J. S. Holmes
BowmanvilleO	do	G. E. Moody
BowmanvilleO	Commerce	H. G. Hacking
Boyle, A	Imperial	G. V. Bolton
Bracebridge, O	Nova Scotia	I. Y. Murphy
"	Royal	W. N. Spearin
"	Dominion	W. W. Creswick
Bradford, Ont	Commerce	A. L. Veale
Bralorne, B.C.	Montreal	J. R. N. Purser
Brampton, O.	do	C. E. Clarke
"	Dominion	W. E. Glenney
"	Royal	J. E. McArthur
Brandon, M.	Montreal	C. K. Bell
		T. R. Francis, Asst.
"	Imperial	H. J. Morgan
"	Dominion	J. Addison
"	Commerce	L. M. Perkins
"	Royal	P. L. Finley
Brantford, O.	Montreal	D. L. Willson
		S. P. Ashdown
"	Dominion	J. R. M. Spittal
"	Commerce	R. H. Ireland
"	Toronto	H. E. Lambert
"	Imperial	D. Sutherland
"	Nova Scotia	W. F. Smith
"	Royal	J. E. Nutter
"	Ont. Sav. Office	E. D. Johnson
Breakeyville Q	Montreal	J. J. A. Phaneuf
Brechin, Ont.	Commerce	W. J. Holmes
Bredenbury, S.	Toronto	E. W. Keyes
Bridget'n, N.S.	Nova Scotia	C. A. Maertens-Poole
"	Royal	G. H. Peck
Bridgew'r, N.S	do	A. B. Thomson
"	Montreal	C. W. Cook
"	Commerce	A. T. Kerr
Brigden, Ont.	Nova Scotia	A. G. Baird
Brighouse, BC	Royal	R. G. Drayson
Brigham Q	Canadienne	Sub to Farnham
Brighton, Ont	Commerce	T. A. Ingli
Britannia Beach, B.C.	Royal	Sub. to Vancouver
Broadview, Sas	Imperial	W. MacKinnon
Brockville, O.	Montreal	C. Ferriman
"	Toronto	J. S. McMillan
"	Nova Scotia	W. E. MacDonald
"	Royal	G. M. Beley
"	Commerce	H. W. Lapp
Brompt'nv'leQ	Canadienne	Sub. to Sherbrooke
Brooklin, Ont.	Commerce	J. H. Goodwin
Brooks, Alta.	Nova Scotia	W. J. Buckley
"	Alta. Treas. Br.	A. S. Parson
"	Royal	S. W. Smith
Brownsburg, Q	Provincial	Sub to Lachute
"	Nova Scotia	A. O. Blouin
Brownsville, O	Royal	Sub Tillsonburg
Brucefield, O.	Montreal	Sub. to Ilensall
Bruce Mines, O	Royal	H. W. Hutchins
Bruderheim, A	Commerce	Sub to Lamont
Bruno, Sask.	do	A. C. Quinn
Brussels, Ont.	Commerce	F. W. Todd
Buchans, Nfld.	Montreal	Sub to Grand Falls
Buckingham Q	do	C. E. Nash
"	Nova Scotia	H. J. Johnson
Buckland, Q.	Provincial	Sub to St. Malachie
Buctouche, NB	Royal	R. O. Boucher
Burford, Ont.	Toronto	R. J. Sim
Burin, Nf'ld	Nova Scotia	W. J. Brien
Burk's Falls O.	Royal	H. E. McNaughton
BurlingtonOnt	do	E. D. Lucas
"	Toronto	E. W. Cook
Burl. Beach, O	Royal	Sub to Burlington
Burns Lake BC	do	R. J. Bourque

PLACES	NAMES OF BANKS	MANAGER OR AGENT
Bury, Q.....	Montreal.....	Sub to Sawyerville
Cabano, Que..	Canadienne ...	J. H. Gauthier
Cabri, Sask...	Royal	T. H. Van Wyck
Cache Bay, O.	" ..	Sub. to Sturgeon Falls
Cacouna, Que.	Canadienne	Sub to Riviere du Loup
Cadillac, Sask.	Royal	H. N. Hamre
" ..	Canadienne.....	B. Quesnel
Cadomin, Alta.	Nova Scotia.....	T. E. Pennie
Caledon E., O.	Imperial.....	Sub. to Bolton
"	Royal	Sub. to Orangeville
Caledonia, Ont	Commerce.....	A. M. Rice
" N S	Nova Scotia	W. S. Wilson
Calgary, Alta..	Bank of Canada	J. Parry
" ..	Imperial.....	A. S. de Rosenroll
		C. B. Sinclair, Asst.
" ..	do East End	J. S. W. Clowes
" ..	do 8th Ave. W.	N. S. Mackie
" ..	Montreal.....	R. L. Bailey
		A. M. Tracey, Asst.
		H. S. Deighton, Asst,
" ..	do Elbow Park	R. T. Baxter
" ..	do North Hill	G. K. Hislop
" ..	do Stock Yards	A. E. Gardiner
	Commerce	C. S. Smith
" ..		D. B. Slattery, Asst.
" .	do Eighth Av. W	J. M. Oswald, Asst.
		C. H. Baker
		D. S. Haliburton, Asst.
" ..	do First St. West	P. W D. Stopford
" ..	Nova Scotia	H. A. Bell
		W. Taylor, Asst.
		K. B. Ruse, Asst.
" ..	do North Hill.	G. Williams
" ..	do West End..	J. A. Cranstoun
" ..	Dominion	B. E. Hull
		T. H. Pringle
" ..	do 8th Ave. & 1st St. E.	J. Morrison
		F. M. Gemmel, Asst.
" ..	Royal, 102-108 Eighth Av.	J. C. Mayne, Mgr.
		F. S. Stevens, Ass.t
"		T. S. Dobson
"	do Cres. Hts.	R. R. McDonald
"	do Hillhurst	J. L. Smith
" ..	do 3rd St. West	D. S. Anderson
		H. N. Stewart, Asst.
" ..	Toronto.....	G. Heinrich
"		R. S. Wells, Asst.
	Alta. Treas. Br.	C. G. Davey
Calixa-Lavallée ..Q	Provincial	Sub to Vercheres
Calmar, Alta.	Montreal	Sub to Leduc
Camlachie, O.	Commerce.....	Sub. to Forest
Campbellf'd, O	Montreal.....	R. D. McDonald
"	Royal	C. A. Putnam
Camp'l Ri'r BC	Commerce.....	R. S. Towgoode
Camp'll's Bay Q	Nova Scotia	A. W. Pequegnat
Camp'll'tn, BC	Commerce.....	Sub to Campbell River
Campb'llt'n NB	Nova Scotia....	C. R. McLaggan
"	Commerce.....	M. C. West
"	Provincial.....	A. J. Leblanc
"	Royal	S. G. Reid
Campbellville, Ont.	Nova Scotia ...	F. E. Quinlan
Camp Borden, Ont.	Commerce	A. M, Ballantyne, in chg
Camrose, Alta.	Montreal.....	D. V. Gilmour
"	Royal	R. C. Hugh
"	Alta. Treas. Br.	S. Steinhauer
Canning, N.S.	Nova Scotia.....	S. J. Dunsford
Cannington, O.	Commerce.....	G. W. Pilgrim
Canora, Sask..	do	O. Stone
Canso N.S.....	Montreal.....	R. H. McLeod
Canterb'ry, NB	Royal	A. H. Morell
Canwood, Sask	Imperial.....	W. D. Talmey
Capaux Meules Que.. ..	Canadienne	J. A. Arsenault
Cap Chat...Q	Canadienne	Sub to Matane
"	Provincial	Sub to Matane
Cap de la Mad'l Que.	Canadienne.....	J. A. Cloutier
"	Montreal	J. J. R. C. Brien
"	Royal	J. H. L. Caron
" Centre	Canadienne	Sub. to Cap de le Mad'e
" Ouest.	do	E. Rochefort

PLACES	NAMES OF BANKS	MANAGER OR AGENT
Cap d'Espoir Q	Canadienne	Sub to Chandler
Capreol, O....	Commerce	Sub to Sudbury
Cap Rouge, Q.	Canadienne	Sub to Quebec, 86 Ave. des Erables
Cap Santé, Que	do	Sub. to Donnacona
Cap St Ignace Q	do	Sub. to Montmagny, Q
Caraquet, NB.	Provincial.....	B. E. Boucher
Carberry, M	Montreal.....	E. D. McPhail
Carbon, Alta..	do	J. A. Barr
Carbonear Nfd	Nova Scotia.. :	F. Davis
Cardinal, Ont.	Toronto	A. K. Young
Carston, Alta	Royal	E. McDowell
"	Toronto	J. M. Reinheimer
"	Alta. Treas. Br.	J. P. Lynn
Cargill, Ont ..	Royal.....	J. V. Findly
Carleton Pl. O.	Nova Scotia	W. C. Cross
"	Royal	W. S. McCauley
Carleton-sur-mer, Que....	Canadienne	Sub to Paspebiac, P.Q.
Carlisle, O....	Toronto.....	Sub to Freelton
Carlyle, Sask.	Royal	E. Arscott
Carman, M...	Commerce.....	A. D. Gillan
Carnduff, Sask	Montreal.....	R. J. Cock
Carp, Ont.....	Nova Scotia	A. E. Smith
Carrot River, S	do	G. P. Dichmont
"	Royal	P. J. Passler
Carstairs, Alta	Montreal.....	D. E. Rusler
Cartierville, Q.	Provincial.....	J. L. Lauzon
"	Canadienne ...	J. St.-Jacques
Cartwright, M.	Toronto	E. B. Little
Casselman, O.	Canadienne	D. L. Couture
Castlegar, BC.	Montreal	J. R. Elliott
Castor, Alta..	do ...	T. W. H. Thompson
Catalina, Nfld.	Nova Scotia	L. L. Russell
Causapscal, Q	Provincial.....	L. Richard
Cayuga, Ont.	Commerce.....	E. W. Tapp
Cazaville, Que.	Provincial.....	Sub. to Valleyfield
Cedars, Q ...	Canadienne ...	See Les Cèdres
Central Butte S	Commerce.....	R. E. Wilson
Cen. Patricia O	Imperial	Sub to Pickle Crow
Chalk River, O	Provincial.....	Sub. to Pembroke
Chambly, Que.	Commerce.....	J. O. Galipeau
Chambord, Q.	Canadienne	Sub. to Roberval
Champion, Alt	Commerce.... ..	A. M. Mahoney
Champlain, Q.	Provincial.....	Sub to Trois Rivières (Laviolette & St. Maurice Sts.)
"	Canadienne.....	Sub. Cap de la Madel'n
Chandler, Que.	Canadienne.....	P. C. Routhier
Channel, Nfld.	Nova Scotia	N. W. Lebans
Chapleau, Ont	Royal	G. J. Bailey
Charlemagne Q	Provincial	Sub. to L'Epiphanie
Charlesb'urg Q	Canadienne.....	G. Poulin
Charlottet'n PEI	Bank of Canada	D. A. MacKinnon
"	Commerce.....	W. M. Mellish
"	Royal	W. R. Cruikshank
"	Nova Scotia...	E. M. Robinson
		E. E. Boutilier (Asst.)
"	Montreal.....	F. W. Troop
"	Provincial.....	J. J. Morris
Charette, ...Q	Provincial	Sub to Shawinig'n Falls
Chateauguay Q	Canadienne....	Sub to Beauharnois, Q.
Chateauguay-Station ...Q	Canadienne ..	Sub to Beauharnois, Q.
Chât. Richer, Q	do	Sub 385 St. Paul St., Q.
Chatham, O...	Commerce.....	R. A. Montgomery
		R. D. Scott, Asst.
" ...	" West End	Sub to Chatham
"	Montreal.... ..	C. A. Norsworthy
" ...	Nova Scotia	R. J. Millichamp
"	Toronto.....	J. R. Jones
" ...	Royal	A. R. Huestis
		G. W. Clark, Asst.
" ...	Dominion	A. Ritchie
		M. W. Goldie, Asst.
" ...	Imperial.....	N. B. Cummins
Chatham, N.B.	Montreal	F. G. McLean
"	Nova Scotia....	J. O. Walsh
Chatsworth, O	Montreal	J. E. Leonard
Chauvin, Alta.	Montreal.....	Sub to Edgerton
Chelmsford, O.	Nova Scotia	G. Lasnier
Chemainus, BC	Commerce.....	W. Penman
Chem Ste Foy Q	Canadienne.....	see Quebec
Cheneville, Q.	Provincial.....	Sub. to St. André Avellin

PLACES	NAMES OF BANKS	MANAGER OR AGENT
Chesley, Ont..	Commerce.....	D. L. Weese
Chester, N.S..	Nova Scotia	E. L. Piggott
Chesterville O	Nova Scotia	W. A. McLaggan
Cheticamp NS	Royal.....	A. McInnis
Chibougamou, Q	Commerce.....	J. M. M. Sicotte
Chicoutimi, Q.	Canadienne.....	G. E. St. Pierre
"	Montreal.....	J. W. Michel
"	Provincial... ..	R. St. Jean
"	Royal.....	J. P. Lessard
" Basin	Canadienne.....	L. J. Tremblay
Chilliwack, BC	Royal	G. Curwen
"	Montreal.	E. L. Hodson
"	Nova Scotia ..	J. H. Cathro
"	Commerce.....	H. J. Stevens
Chipman, N.B.	Nova Scotia	G. G. Bennett
Chippawa, O..	Royal	A. R. MacDonald
Choiceland, S	Nova Scotia	C.W.Babcock,Act.Mgr.
Churchill, Man	Royal	J. G. Lamont
ChurchPo't NS	Royal	E. F. LeBlanc
Clandonald, A	Toronto.....	D. L. Fyfe
Clair, N. B....	Provincial.....	Sub. to Edmundston
Claremont Ont	Commerce.....	W. L. Irwin
Clarence Creek, O.	Provincial.....	Sub to 152 Rideau St., Ottawa.
ClarencevilleQ	Commerce	Sub to Lacolle
Clarenville ... Nfld.	Nova Scotia ...	H. M. Diamond
Claresholm A.	Commerce .. .	J F. H. Hamshaw
Clarke's H'r NS	Royal.....	F. S. Chesley
Clarksburg, O	Toronto	F. W. Hannah
Clarkson, O... (sub branch)	Commerce	A. G. McDermott
Clarkstown, O	Canadienne	Sub to Ottawa Dalhousie
Clermont, Q..	Provincial	Sub to La Malbaie
Clifford, Ont..	Royal.....	H. A. Langdon
Climax...Sask	do	C. G. Botham
Clinton, B.C..	Montreal	Sub to Ashcroft
Clinton, Ont..	Montreal	W. H. Robinson
" ..	Royal	J. G. McLay
Clive, Alta...	Alta. Treas. Br.	Sub to Lacombe
Cloverdale, BC	Montreal	O. J. Simons
"	Nova Scotia	H. N. Craig
Clyde, Alta...	Montreal	Sub to Westlock
Coaldale, Alta	Montreal.....	H. G. Seller
Coatioook, Que	Commerce	J. K. Goodfellow
"	Canadienne	J. E. Blain
"	Royal	W. J. Theriault
Cobalt, Ont...	Imperial	E. T. Cuttle
"	Commerce.....	L. H. Eyres
Cobden, Ont..	Nova Scotia	F. A. McCallum
Coboconk, Ont	Commerce.....	R. E. Nevison
Cobourg, Ont.	Dominion.....	E. M. G. McPherson
"	Toronto..	W. N. Bradley
"	Nova Scotia....	W. P. Blakeston
"	Commerce.....	J. Adams
Cochrane, Alta	Royal	A. J. Allen
" Ont	Nova Scotia	R. N. Follett
"	Imperial.....	E. W. Gamble
Codette, Sask.	Nova Scotia....	A. D. MacLeod
Colborne, Ont.	Commerce.....	R. J. S. Virgin
Coldwater, Ont	Toronto.....	I. G. Weylie
Coleman, Alta.	Commerce	J. R. Hill
Collingwood, O	do	H. M. Porteous
" ..	Toronto	W. F. Hyde
" .	Montreal.....	A. D. L. Jaffrey
Colonsay, Sas.	Toronto.....	J. C. Thom
Comber, Ont..	Royal	L D. Stocks
Compton, Que	Commerce.....	Sub to Lennoxville
Coniston, Ont.	do	Sub to Sudbury
Conquest, Sask	Royal	H. B. Todd
Consecon, Ont.	Nova Scotia....	J. A. Treloar
Consort, Alta	Royal	F. Smith
Contrecœur, Q	Canadienne.....	G. Labelle
Cookshire, Que	Montreal	H. C. Barter
Cookstown, O.	Royal	J. L. Adair
Cooksville, Ont	do	E. C. Maxwell
Copper Cliff, O	Toronto.....	R. Gray
CopperMtnBC	Commerce.....	Sub to Princeton
Corner Brook, Nfld.	Montreal	C. R. McKay
"	Nova Scotia ...	F. D. Barrett
"	Commerce	E. M. Maxwell
Corner Brook, West, Nfld.	Montreal.....	W. W. Wagg
Cornwall Ont.	"	J. C. Wood
"	" McConnell A. & Montreal Rd.	J. E. N. Rioux
"	Nova Scotia	C. A. New
"	Dominion	B. A. Harvie
"	Royal	J. H. Coleman
"	Imperial	R. W. Muir
"	Commerce	W. A. Gilbert
Cornwallis, NB	Royal	Sub to Annapolis Royal
Coronation Alt	Toronto	B. Collins
"	Alta. Treas. Br.	C. H. Code
Coteau Sta., Q.	Provincial	G. Cadieux, in charge
Cote'u du Lac Q	do ..	Sub. to Coteau Station
Cottam, O....	Imperial.....	R. F. Brown
Courtenay, BC	Royal.....	D. B. Maclean
"	Commerce.....	H. Nelson
Courtright O.	Commerce	Sub to Sombra
Cowansville, Q	do	R. C. Jarvis
"	Montreal.....	C. F. T. Basham
Craik, Sask...	Royal	G. B. Hooker
Cranbrook, BC	Imperial	Mark Cook
"	Royal.....	P. M. Irwin
Crediton, Ont.	Montreal	C. W. Parkinson
Creemore, Ont.	Toronto.....	G. D. Gowans
Creighton Mine.. Ont.	Toronto	W. D. Stephenson
Creston, B.C..	Commerce.....	E. E. Mason
Crossfield, Alta	do	A. B. Campbell
Crowland, O..	Toronto.....	W. Barlow
Crysler, Ont..	Royal	C. R. Duchesne
Crystal City, M	Royal.....	W. L. Leppert
Cudworth, Sas	Commerce.....	A. W. Johnson
Cumb'rl'nd BC	Royal	K. C. York
" O	Provincial.....	Sub. to Rockland
Cupar, Sask..	Royal	C. W. Ketcheson
Curling, Nf'ld	Montreal.....	W. Venters
Curran, Ont..	Royal	Sub. to Plantagenet
CutKnife, Sask	do	A. G. Cutler
Dalhousie, N B	do	W. R. Fillmore
" Sta., Q.	do	J. G. Dutil
Danville, Q...	Commerce	A. W. Bishop
"	Provincial.....	V. Tremblay, in chge.
Dartmouth, NS	Royal	I. C. McLeod
"	Commerce	O. H. Rose
"	Nova Scotia	R. C. Calpin
Dashwood, O.	Montreal.....	Sub to Crediton
Dauphin, Man.	do	H.H. Hill
" ..	Commerce.....	D. H. Sneddon
" ..	Montreal	J. Clarke
Dav'lnyville, Q	Canadienne	Sub. to Victorlaville
Davidson, Sask	Montreal.....	G. W. Dallin
Dawson, Y. T.	Commerce.....	R. Hainsworth
"	Montreal.....	J. A. Theed
Dawson Creek B.C.	Commerce.	J. L. Price
"	Toronto.....	W. R. Topham
Daysland, Alta	Montreal.....	D. R. Mackay
Deep River, O	do	E. D. Moore
Deer Lake Nfld	Montreal.....	H. J. Anderson
Delburne, Alta	do	V. J. Harney
Delia, Alta. ..	Commerce.....	W. H. Gaetz
Delhi, Ont....	do	H. E. Sutherby
"	Imperial.....	A. S. Wagner
" ...	Montreal.....	C. M. Watters
Delisle, Sask	Royal	L. J. Walley
Deloraine, M..	Dominion.....	J. F. F. Stewart
Delson, Q....	Canadienne	Sub. to Laprairie
Delta, O.....	Toronto..	Sub to Lyndhurst
Derwent, Alta.	Nova Scotia	C. J. Borm
Deschaillons, Q	Canadienne.....	A. Pérusse
Deschambault	do	Sub. to Portneuf
Deseronto, Ont	Commerce	D. F. Weber
Devon.....	Royal	Sub. to Leduc
Didsbury, Alta	do	C. F. Nicholl
"	Alta. Treas. Br.	Sub-branch
Digby, N.S....	Nova Scotia	R. B. W. Ward
"	Royal	J. H. Matheson
D'Israeli, Que.	Provincial.....	Roger Nand
Doaktown, NB	Nova Scotia...	K. L. Crowley
Dolbeau, Que.	Canadienne	J. C. E. P. Lavoie
Dominion City Man.	Commerce	H, T. Kelly

PLACES	NAMES OF BANKS	MANAGER OR AGENT
Domremy Sask	Montreal	E. C. Pourbaix
Donalda, Alta.	Imperial	J. H. Lyons
Donnacona, Q.	Canadienne	O. Lemieux
Dorchester, O.	Toronto	H. C. Francis
Dorchester NB	Royal	J. C. G. Cook
Dorion-Vaudreuil, Q.	Canadienne	D. Lanthier
Dorval, Que.	do	Sub. to Lachine
Dosquet, Que.	Canadienne	Sub to Plessisville, Que
Douglas, Ont.	Montreal	C. W. Scott
Drayton, Ont.	Royal	J. H. Gibb
Dresden, Ont.	Commerce	C. E. Beckett
"	Dominion	E. W. Slaght
Drumbo, Ont.	Montreal	C. W. W. Duff
Drumheller, Al	Commerce	W. H. Acton
"	Montreal	T. H. J. Grierson
"	Alta. Treas. Br.	H. M. Cosgrove
Drum'ndv'leQ.	Montreal	R. E. Jaques
"	Provincial	R. Brunelle
"	" (Lindsay St.)	Sub. to Drummondville
"	Commerce	I. C. Watson
"	Royal	W. A. Gosselin
"	Canadienne	J. N. Caron
Dryden, Ont.	Royal	H. A. Masson
Dublin, Ont.	Commerce	W. J. Stewart
Duck Lake, Sas	Montreal	W. L. Lythgoe
Duncan B.C.	do	A. W. Jack
"	Commerce	B. W. W. Cocks
Dundalk, Ont.	do	M. E. Harrington
Dundas, Ont.	do	G. M. Wedd
"	Royal	J. L. Browne
"	Montreal	B. C. McBurney
Dungannon, O	Commerce	Sub. to Goderich
Dunham, Que.	do	Sub. to Bedford
Dunnville, Ont	do	G. E. Northwood
"	Royal	W. L. Pullen
"	Toronto	F. C. Millard
Duparquet, Q.	Commerce	L. J. Dumont
Durham, Ont.	Commerce	W. G. McLeish
"	Royal	W. M. Leonard
Dutton, O	do	C. K. Buckrell
East Angus, Q.	Commerce	E. A. Jeanfavre
East Brough-ton Sta., Que	Canadienne	Sub. to Thetford Mines
East Coulee, A	Montreal	Sub to Drumheller
Eastend, Sask.	do	R Wells
E. Florence-ville, N.B.	Nova Scotia	J. C. Butt
E. Temple-ton, Q.	Provincial	Sub. to Gatineau
E. Windsor, O	do	R. H. McBride
Eatonia, Sask.	Royal	T. L. Williams
Eastview, O.	Canadienne	J. H. Tousignaut
"	Commerce	W. M. Hubbs
Eckville, Alta.	Imperial	R. E. Kristensen
"	Alta. Treas. Br.	Sub to Red Deer
Edgerton, Alta	Montreal	F. Pamenter
"	Alta. Treas. Br.	Sub to Wainwright
Edmonton Alta	Imperial	J W. McDairmid W. H. Faulder, Asst.
"	do Jasper Ave. & 107th St.	L. L. Mason
"	do South	D. C. Howell C. Crook, Asst.
"	do Norwo'd B'd	L. B. Graban
"	do Alberta Ave	J. H. Livingston
"	Royal 10023 Jasper Ave.	W. A. Hyndman, Mgr J. F. McGillivray, Asst. L. M. McKay, Asst.
"	do BonnieDoon	H. A. Stackhouse
"	Jasper Pl.	D. Mackenzie
"	do 105th St.	B. L. Robinson
"	do 118th Ave. & 124th	A. Mohr
"	do 124th St.	G. R. McKie
"	Commerce	F. A. Matheson. Mgr. W.C.LumsdenAsstMgr J. W. W. Williamson Asst. Mgr.
"	do Highlands, 7119-112th Ave.	G. Martin
"	doJasper Ave. W	T. E. McPherson
"	do McLeod Bldg	R. C. Sproule
"	do Edm'nton S.	See South Edmonton
Edmonton, A	Montreal	G. A. R. Hart M. S. Adam, Asst. G. R. Barnhill, Asst.
"	do 118th Ave.	C. C. Waller
"	do 97th St.,	R. T. W. Salton
"	do South Side	A. Bennie
"	Nova Scotia	N. R. Campbell E. G. Taylor, As t. E. C. Hack, Asst.
"	doJasper & 114th	W. Baldock
"	do S. Edmonton	L. B. McPhee
"	do Jasper Ave. & 103rd St.	R. W. Clement
"	Dominion	P. Kennedy
"	Toronto	I. J. Hutton G.A.R. Ferguson, Asst
"	do Garneau Br. (S.E.)	Z. T. Eustace
"	do 142nd St. &	E. G. Cruikshank, Mgr.
"	102nd Ave.	
	Alta. Treas. Br.	J. Gavin
	do " Calder'	S. K. Ozment
"	do Edm'nton S.	W. E. Cotton
Edm'ndst'nNB	Royal	O. V. Stevenson
Edmundston, N.B.	Provincial	J. E. Thibault
"	Montreal	O. O. A. Jarry
East, N.B.	Provincial	Sub to Edmundston
Edson, Alta.	Imperial	H. C. MacDonald
"	Alta. Treas. Br.	D. E. George
Eganville, Ont.	Montreal	F. J Buhlman
Elgin, M.	Commerce	A. Haig
Elgin, Ont.	Montreal	Sub to Westport
Elk Point, Alta	Dominion	T. H. Robertson
Elkhorn, Man.	Commerce	C. F. Rannie
Elm Creek, M.	do	Sub. to Carman
Elmira, Ont.	Royal	C. G. Patterson
Elmira, Ont.	Dominion	H. J. Bowring
Elmvale, Ont.	Toronto	W. J. Schaefer
Elmwood, Ont.	Royal	Sub to Hanover
Elnora, Alta.	Alta. Treas. Br.	E. L. Lindsey
Elora, Ont.	Montreal	W. J. H. Blair
Elrose, Sask.	Royal	C. G. Seeley
Eubro, Ont.	do	F. C. Spicer
Embrun, Ont.	do	J. R. Dorval
Emerson, M.	Nova Scotia	B. A. Oakden
Emo, O	Commerce	Sub to Fort Frances
Enderby, B C.	Montreal	G. J. S. Anderson
Englehart, Ont	Imperial	R. E. Tracy
Erickson, M.	Royal	J. J. Resch
Erin, Ont.	do	A. E. Douglas
Espanola, Ont.	do	J. F. Freure
Esquimalt, B C	Montreal	R. D. Salmon
Essex, Ont.	Imperial	C. A. Simpson
"	Commerce	R. V. Robertson
Esterhazy, Sas.	Royal	S. C. Hall
Estevan, Sask.	Montreal	J. L. King
"	Commerce	R. E. Woodward
Eston, Sask.	do	W. N. Ferrier
Everett, Ont.	Toronto	Sub. to Alliston
Exeter, Ont.	Montreal	C. F. Shaw
Eyebrow, Sask	Royal	F. Steele
Fairbank, Ont.	Dominion	S. Blues, Mgr. A. T. Wolfenden, Asst.
"	Commerce	E. J. Jackson
Fairview, Alta	Royal	J. S. Menzies
"	Alta. Treas. Br.	R. E. Robinson
Fairville, N.B.	Nova Scotia	S. H. Crockett
Falher, Alta.	Alta. Treas. Br.	J. P. A. Rheaume
"	Montreal	H. B. Mercereau
Farnham, Que.	Commerce	P. Y. Demers
"	Canadienne	O. Jullen
Fassett, Que.	do	Sub to Montebello
"	Provincial	Sub. to Papineauville
Fawcett, A	Montreal	Sub to Westlock
Fenelon Falls O	Montreal	L. F. Cordick
Fenwick, Ont.	Royal	O. L. Englestad
Fergus, Ont.	Imperial	F. T. Kyle
"	Royal	A. D. McLennan
Ferintosh, Alta	Imperial	D. A. Edwards
FermeN'uve, Q	Canadienne	A. Chaput
Fernie, B.C.	Commerce	B. Walton
"	Imperial	G. B. Turner
Feversham, O	Toronto	J. D. Randall

PLACES	NAMES OF BANKS	MANAGER OR AGENT
Field, Ont....	Canadienne	Sub to Sturgeon Falls
Fillmore, Sask.	Royal, ...	P. Mackie
Finch, Ont....	Montreal.....	W. R. Wells
Fisher Branch Man.	Commerce	G. V. Watson
Fitch Bay, Que	Royal.....	Sub. to Rock Island
Flesherton, O.	Commerce.....	G. W. Ralph
Flin Flon, Man	do ...	A. T. Heyland
"	Royal.....	G. O. Bergman
FoamLake.Sas	do	R. L. Fingarson
Fogo, Nfld....	Nova Scotia	R. F. Torraville(Acting)
F'nt'nehleau Q	Provincial.....	Sub. to Disraeli, Q.
Fonthill, Ont..	Imperial.....	G. L. Gordon
Fordwich, Ont.	Commerce.....	Sub to Wroxeter
Foremost, A..	Royal.....	M. A. Bernier
Forest, Ont. ..	Commerce.....	C. S. L. Cadger
Forestburg, A.	Montreal.....	H. W. Dowkes
Forest Hill Village, O.	Nova Scotia	O. MacNaughton
Forestville, Saguenay, Q	Canadienne	Sub to Rimouski
Formosa, Ont.	Montreal.....	Sub. to Teeswater
Foremost, Alta	Royal	M. A. Bernier
Ft. Coulonge, Q	Nova Scotia	R. Gareau
Fort Erie, Ont	Montreal.....	G. G. Sewell
"	Commerce	A. Baird
Fort Erie N. O.	Royal.....	S. A. McKenzie
Fort Erie N. Ont.	Montreal.....	J. C. Wiseman
F't Frances, O.	Commerce	R. J. Prentice
"	Dominion	W. T. Russell
Ft McMurray A	Royal.....	J. H. Stegen
F'tQu'Ap'elleS	Imperial.....	E. C. Kochen
Ft. St. John BC	Commerce.....	V. McLeod
Fort Sask'an, A	Royal	D. Mackie
Fort William, O	Montreal.....	T. W. Tod
" "	Dominion	J. A. Harshaw
" "	Imperial.....	C. A. Kehoe
" "	Commerce.....	R. H. Hunter
" "	Nova Scotia....	M. K. Pugsley
" "	Royal	T. K. Burke
" "	Toronto.....	C. C. Eddy
Fortierville, Q	Provincial.....	Sub to Gentilly
Fournier, Ont.	Canadienne	V. Ballard
Frampton, Que	do	Sub. to St. Anselme
,,	Provincial.....	Sub. to St. Malachie
Frankford, Ont	Montreal.....	E. R. Hogg
Frederict'nNB	Nova Scotia....	J. B. Tarlton
		C. L. Mahan, Asst.
"	Royal	W. F. Flewelling
"	Montreal.....	J. E. Riggs
"	Commerce	D. H. Etter
"	do Bridge St Br	Sub to Fredericton
" Junc.	Royal	E. I. Snell
Freelton, Ont.	Toronto.....	L. I. Gumb
Freeman, O	Royal.....	Sub to Burlington
Freeport, N.S.	Nova Scotia	J. W. Coughlan (Act'g)
Frelighsburg Q	Commerce.....	Sub to Bedford
Frood Mine, O.	Toronto.....	Sub to Sudbury
Fruitvale, B C.	Montreal.....	Sub to Trail
Gagetown, N.B	Nova Scotia ...	J. W. Barrigar
Galt, Ont. ...	Commerce	W. W. Greig
"	Royal	A. S. McKay
"	Imperial	G. G. Elliott
"	Montreal	W. Newbigging
"	Toronto	F. A. Maples
Gananoque, O.	Montreal.....	M. H. Hay
" .	Toronto	J. H. Mills
Gander, Nfld	Royal.....	J. E. Austen
Ganges, B.C..	Montreal.....	C. W. Dawson
Garthby Sta. Q	Canadienne	Sub to Thetford Mines
Garson Mine O	Toronto	E. R. Edwards
Gaspé, Q.....	do	W. W Annett
"	Canadienne	I. A. Letourneau
Gatineau, Que	Montreal.....	E. A. Bedard
" ...	Provincial.....	A. Fournelle, in chge
Gentilly, Que.	Provincial.....	A. Leclerc
Georgetown, O	Commerce.....	F. W. Chapman
"	Royal.....	F. P. Benner
Geraldton, O.	do	L. A. Hunt
"	Dominion	R. G. Deans
Gibsons, B.C.	Montreal.....	T. A. B. Larson
Giffard, Que..	Provincial.....	Sub. to Beauport, Q.
GilbertPl'ns, M	Commerce.....	W. Lally
Gimli, Man....	Imperial.....	R. L. Wasson
Glace Bay, NS	Royal	E. A. Capstick
"	Montreal.....	E. G. Wornell
"	Nova Scotia....	F. R. Nauss
"	Commerce	R. F. Homer
Gladstone Man	Montreal.....	F. J. L. Battle
Glaslyn, Sask.	Nova Scotia.....	T. W. Seekins
Gleichen, Alta.	Commerce.....	J. L. Kerr
Glenavon, S ..	Toronto	W. E. Hyatt
Glenboro', M..	Royal.....	G. E. Bridle
Glenooe, Ont.	Montreal.....	S. L. Lucas
Glendon, Alta.	Commerce	C. E. Marsh
Glen Robertson O	Nova Scotia	Sub to Alexandria
Glidden, Sask.	Toronto	Sub. to Madison
Godbout, Que	Canadienne.....	Sub to Baie Comeau
Goderich, Ont.	Montreal	W. B. M. Armstrong
"	Commerce	W. A. Hay
"	Royal.....	W. G. Dulmage
Golden, B. C.	Imperial.....	F. P. Thomas
Goodsoil, Sask.	Imperial	Sub to Loon Lake
Goose Airport, Labrador	Royal	G. M. Deakin
Gore Bay, Ont.	Montreal.....	A. C. Royce
Gorrie, Ont...	Dominion.....	C. D. Walmsley
Govan, Sask.	Royal.....	P. J. LeMasurier
Gracefield, Q..	Canadienne	C. R. Quirion
Granby, Q....	Commerce	W. J. Flannery
Granby, Q	Montreal.....	J. R. Gervais
Granby, Q....	Canadienne	L. Riberdy
"	Royal.....	P. G. Jack
" ...	Provincial.....	R. Gagné
Granby West Q	Canadienne	H. Sénécal
Grand Bank, Nfld.....	Nova Scotia	S. T. Jones
Grande Baie, Q	Canadienne . ..	Sub. to Bagotville
Grand Cascapedia Q	do	Sub to Paspebiac, Que.
Grand F'ls, NB	Montreal	S. L. Shannon
"	Royal	G. Johnston
Grand Falls, Nfld.....	Montreal.....	W. T. Provan
Gd. Forks, B.C.	Commerce.....	A. M. Webb
Gr'dManan NB	Nova Scotia	G. H. Wilcox
Grand-Mère, Q	Montreal	J. E. Lalonde
"	Canadienne	E. Rousseau
"	Commerce	G. Cloutier
Grandes Piles, Q	Canadienne	Sub to Grand Mère, Q
Gr'd Prairie, A	Royal	W. H. Hayne
"	Montreal.....	H. B. George
"	Imperial.....	J. H. Nelson
"	Alta. Treas. Br.	A. J. E. G
"	Nova Scotia	J. Liddell
Grand Rivière ...Q	Canadienne.....	Sub to Chandler, Q.
'	Toronto	J A. Cassin
Grand Valley, O	Royal	P. Bedenham
Grandview, M	Commerce.....	J. F. English
Granum, Alta	Alta. Treas. Br.	H. G. Radbourne
Gravelbourg, S	Toronto.....	V. E. French
Gravenh'rst, O.	Dominion.....	T. A. Smith
Greenwood BC	Commerce.....	Sub. to Grand Forks
Grenfell, Sask	Dominion	G. Watson
Grenville, Que.	Nova Scotia	A. M. Gervais
Grimsby, Ont.	Commerce.....	J. G. Bateman
" .	Montreal	M. C. Woodcock
Grimshaw, A.	Commerce.....	A. M. Tarbuck
Grondines, Q..	Canadienne	Sub. to Portneuf
Guelph, Ont	Dominion	L. G Babcock
"	Montreal	K. A. McNeil
"	Commerce.....	G. L. Clarke
"	Nova Scotia	J. S. Burchell
"	Royal	C. B. Cutten
"	Ont. Sav. Office.	R. C. Cooke
"	Imperial	S B. Merrill
Gull Lake, Sas.	Royal.....	J. Macdonald
Guysboro' N.S.	do	E. L Eagles
Hagersville, O.	Commerce.....	H. W. Corman
"	Royal.....	M. C. Wigle
Haileybury, O	Nova Scotia	H. Brown
Hairy Hill, Al.	Commerce	Sub to Willingdon
Haliburton, O.	Montreal	N. R. Grose
Halifax, N.S..	Bank of Canada	W. D. Farrell

PLACES	NAMES OF BANKS	MANAGER OR AGENT
Halifax, N.S.	Nova Sootia.....	F. D. Dunn
		J. M. Hayman, Asst.
"		H. F. Gordon, Asst.
"	doBarringtonSt.	G. F. A. MacIntosh
"	doC'b'rg&Robie	J. W. Hahn
"	do N'th&Agrio'a	R.V. Hickson
	do N. W. Arm	J. R. Thompson
"	Imperial	J. H. G. Scott
	ROYAL, George &	
"	Hollis	G. A. Owen
"		J. E. Tipler, Asst.
"		L. D. MacKay, Asst.
	do Al'n&Ag....	E. J. Reyno
"	do Armdale...	W. H. Pridgeon
"	do Fairview...	J. C. Pope
"	do Gottin'n St.	S. L. Murray
"	do Morris & B'n	S. M. Wamboldt
"	do Quinp'l&Ox	L. A. Murray
	do Sp'gG'n Rd.	E. H. Page
"	Dominion	R. M. Bolton
"	MONTREAL.....	J. A. Hobson
"		J. A. Edwards, Asst.
	do N. End	C. Smith
"	do Quinpool &	
	Kline	J. L. McGerrigle
"	COMMERCE.....	T. A. Pugsley
		H. W. Messer, Asst.
"	do Spring	C. W. Peters
	Garden Rd.	
"	Toronto.....	T. F. Huntington
Halkirk, Alta.	Royal.....	R. E. J. Hingston
Hamilton, Ont		
" COM	MERCE.....	N. B. Weir
		L. D. Keenan, Asst.
"	Barton & Parkdl	J. M. Scott
"	" Delta Br.	H. F. Etherington
	(King & Main)	
"	" James&B'ton	E. J. McDonald
"	King & S'ford	J. C. M. Fowler
"	" King & W'ton	K. Moore
"	" Looke & Her-	
	kimer	A. E. Jenner
"	"Mai &	
	Kenilworth	J. J. Hoffman
"	" Ottawa St. &	
	Campbell Av.	D. C. Size
"	" Queen & York	S. McNairn
"	" Sh. & Bar. Br	F. C. A. Reuter
"	" Westdale....	C. Thorburn
" DOM	INION	C. W. Jones
		A. F. Edmunds
"	" Kenilworth	
	& Barton	E. W. McCrindle
"	" King & W'th .	J. S. Dean
" MON	TREAL	G. B. Howard
		C. W. Iley, Asst.
"	" Barton & Vict	I. B. Allen
"	" Cent. Mark...	W. M. Nisbet
"	" Gage&Barton	C. S. Grenache
"	" Holton Ave..	J. R. Horford
"	" Jas.& Barton.	T. G. Tilly
"	" Kenilworth &	B. H. Hampson
	Newlands Aves.	
"	" West'gh'seAv	D. T. McGuire
" IMP	ERIAL.....	W. H. Coghill
"	do 207 Ottawa	U. J. Eidt
	St. N.	
" NOVA	SCOTIA.....	R. C. Stoddard
		S. E. Burwash, Asst.
"	" King & Sher.	D. A. Wood
"	" James St. S.&	R. R. Kennedy
	Brucedale	
"	" Main &	
	Kenilworth	D. A. Y. Merrick, Jr.
" RO	YAL.....	
"	" 21-23 King St.	H. S. Y. Thurstans
		B. M. Lamont, Asst.
"	" Bar'n&Ottawa	I. D. Eastman
"	"Br'n&W'ntw'h	H. B. Sutherland
"	" Delta.....	V. E. Springer
"	" Locke & Main	C. G. Booth
"	Main & Sherman	C. E. Fairles
"	Market.....	J. H. Perrin

PLACES	NAMES OF BANKS	MANAGER OR AGENT
Hamilton, Ont	M'nt Hamilton .	L. C. Kitchen
" TOR	ONTO..... ...	
"	" Aberdeen &	
	Dundurn	W. W. Wright
"	" 37 James St.S	H. R. Cluff
	" Market B'ch	W. E. Sharpe, H. J. Little, Asst.
" ONT.	SAV. OFFICE..	
"	" 36 James St.So.	W. L. Barnecott
"	" 318 Otta'a St.N	G. E. Strohacker
Hamiota, Man.	Royal.....	W. T. Hart
Hammond, O.	Provincial.....	Sub. to Ottawa
Ham Nord, Q.	"	Sub. to Victoriaville
Hampton, N B	Nova Scotia	C. L. Flemming
Haney, B.C...	Montreal.....	G. H. Molyneux
"	Royal.....	D. M. Martin
Hanley, Sask..	Royal.....	C. N. Shingler
Hanna, Alta ..	Royal.....	T. A. Horn
"	Alta. Treas. Br.	H. D. B. Clarke
Hanover, Ont.	Montreal.....	E. T. Wilson
"	Royal.....	C. W. Zilliax
Hantsport, NS	Commerce.....	D. L. Hebb
Har. Grace Nfd	Nova Scotia	N. D. Bishop
Hardisty, Alta.	Commerce.....	R. E. Daw
Harrietsville O	Nova Scotia	Sub to Belmont
Harris, Sask..	Royal.....	C. A. Cyr
Harriston, Ont	do	W. E. Tuer
Harrow, Ont..	Imperial.....	W. J. Golden
Hartland, N.B	Montreal.....	H. W. Dick
Hartney, Man.	do	N. F. Ready
Harvey Sta NB	Royal.....	W. A. Thompson
Hastings, Ont.	do	H. Youngs
Havelock, Ont	Toronto.....	W. H. Kumpf
HavreStPierre	Commerce	L. Taylor
Hawarden, Sas	do	J. S. McNabb
Hawkesb'ry, O	Nova Scotia	L. R. Monderie
"	Canadienne.....	A. A. Préfontaine
Hearst, Ont...	Imperial.....	H. T. Dixon
Heart's		
Content, Nfld	Royal.....	E. B. Rankin
HébertvilleSta	Canadienne.....	Sub to Jonquières, Q.
Hedley, B.C...	Commerce	Sub to Princeton, B.C.
Hem'ngford, Q	do	K. R. Urquhart
Henryville, Q.	Canadienne.....	Sub. to St. Jean
Hensall, Ont..	Montreal.....	J. K. Irvin
Hepburn, Sask	Imperial.....	J. A. Attwater
Hepworth, O..	Royal.....	T. C. Sine
Herbert, Sask.	Montreal.....	J. Douglas
Hespeler, Ont	do	J. Bell
"	Dominion	W. W. Heaney
Hickson, Ont.	Commerce.....	Sub. to Woodstock
Highgate, Ont	Montreal.....	G. A. Miller
Highland	Commerce.....	W. G. Waugh
Creek, O		
High Prairie, A	Royal.....	L. C. Ferguson
High Riv., Alta	Commerce.....	F. R. Duncanson
"	Royal.....	C. H. Crooks
Hillcrest, Alta	do	Sub. to Bellevue
Hillsbor'h, NB	Nova Scotia	A. T. Jost
Hillsburg, Ont	Royal	H. W. Napper
Hillsdale, Ont.	Commerce.....	Sub to Barrie
Hochelaga, Q.	Provincial.....	G. E. Laohapelle
"	Canadienne.....	G. Lapensée
Hodgeville, Sas	Toronto.....	H.A. Lawrence
Holden, Alta..	Royal.....	H. S. Beveridge
Holland; Man.	Commerce.....	Sub to Treherne,
Holstein, Ont.	Montreal.....	Sub to Mt. Forest
Hope, B. C.	Montreal.....	J. O. Boyce
Howick, Que.	Commerce	C. M. Moore
Huberdeau, Q.	Provincial.....	Sub to St. Jérôme
Hudson, Que.	Canadienne.....	J. E. Daoust
Hudson Bay, S.	Nova Scotia	A. MacDonald
Hughenden, A.	Montreal.....	G. D. Jobb
Hull, Que.....	Provincial.....	F. Allard
"	do St. Laur-	
	ent & Champ'n	G. Ouellette
.....	Nova Scotia	A. Bourgon
"	Montreal.....	J. R. L. Villeneuve
"	Royal.....	J. C. Boucher
"	Canadienne.....	A. Lapointe
"	do Blvd St. Jos.	J. A. Denis
" ...	do 162 rue Eddy	D. Séguin
Humb'ldt Sask	Commerce	C. W. Bossons
"	Nova Scotia	J. P. Crow

PLACES	NAMES OF BANKS	MANAGER OR AGENT
Humberst'e, O	Imperial	F. R. Wilson
HunterR'r PEI	Royal	L. W. Ripley
Huntingdon, Q	Commerce	R. C. Morrison
"	Montreal	W. K. Pope
Huntsville, O.	Dominion	J. G. Fraser
"	Royal	S. H. Gregg
Hythe, Alta.	Alta. Treas. Br.	L. A. Landreville
Iberville, Q.	Canadienne	J. A. Bélanger
Ilderton, Ont.	Commerce	E. S. McGrath
Ile-aux-Coudres, Q	Canadienne	Sub to Baie St. Paul
Ile Bizard, Q.	do	Sub to Ste-Genevieve-de Pierrefonds
Ile Dupas, Q.	Provincial	Sub. to St. Barthelemi
Ile Perrot, Q.	Canadienne	sub to Dorion-Vaudr'l
Imperial, Sask	Royal	D. F. Duke
Indian Head, S	do	J. W. Watts
Ingersoll, Ont.	do	R. S. Foster
"	Montreal	F. H. Woolley
"	Imperial	J. R. Henley
Inglewood	Royal	Sub to Brampton
Inkerman, NB	Provincial	Sub to Tracadie
Innisfail, Alta.	Royal	H. Vickerson
"	Alta. Treas. Br.	D. A. Jones
Innisfree, Alta.	Commerce	T. H. Clark
Inverm'y, Sask	Royal	J. D. M. Street
Invermere, BC	Imperial	W. S. Rogers
Inverness, N.S	Royal	L. A. Pothier
" Q.	do	J. H. Y. Cruickshank
Irma, Alta	Montreal	Sub. to Wainwright
"	Alta. Treas. Br.	Sub to Wainwright
Iroquois, Ont.	Montreal	W. H. Fowler
IroquoisFallsO	Royal	J. W. B. Brandreth
Isle Verte, Q.	Canadienne	Sub to Riviére du Loup
Islington, O.	Royal	G. Hendry
"	Commerce	F. E. Pendrel
Issoudun, Que.	Provincial	Sub. to St. Flavien
Ituna, S.	Royal	A. C. Shattuck
Jacquet R. NB	Nova Scotia	L. J. Hoyt
Jarvis, Ont.	Commerce	J. C. Reynolds
Jasper, Alta.	Imperial	A. McKenzie
Joliette, Q.	Provincial	E. Patry
"	Canadienne	A. Dupuis
"	Royal	J. U. Quenneville
Jonquière, Q.	Canadienne	J. M. Moreau
"	Provincial	Robert Dionne
Jordan St'n, O	Imperial	Sub. to Vineland
Jordan, Ont.	do	Sub. to Vineland
Kamloops, B.C.	Commerce	G. A. Sutherland
"	Montreal	G. W. Beveridge
"	Royal	C. R. McLeod
"	Nova Scotia	W. H. Payzant
Kamouraska Q	Provincial	Sub. to St. Pascal
Kamsack, Sask	Montreal	R. R. Wright
Kapuskas'g, O	Imperial	A. I. McIntyre
Kaslo, B.C.	Montreal	Sub to Nelson
Kazubazua, Q	Provincial	Sub. to Maniwaki
Kearns, O	Imperial	Sub to Virginiatown
Keene, Ont.	Toronto	F. L. Wismer
Keewatin, Ont	Royal	A. Black
Kelliher, Sask.	Montreal	T. W. Pound
Kelowna, B.C.	do	W. A. Hotson R. O. Hunt, Asst.
"	Royal	J. K. Campbell
"	Commerce	F. N. Gisborne
"	Nova Scotia	P. W. Meek
Kelvington, S.	Commerce	A. P. Morris
Kemptville, O.	Nova Scotia	R. D. Leavitt
Kenilworth, O	Dominion	Sub. to Mt. Forest
Kenmore, Ont.	Nova Scotia	Sub. to Russell
Kennetcook N.S.	Nova Scotia	D. M. Christie
Kénogami Que	Canadienne	J. C. Tessier
"	Royal	J. A. A. L. Chevrier
Kenora, Ont.	Dominion	L. S. Nicolson
"	Imperial	C. C. Fawcett
"	Nova Scotia	W. L Watson
"	Royal	C. A. Roberts
Kens'gt'n, PEI	Nova Scotia	J A. Field
Kenton Man.	Commerce	J. D. Sills
Kentville, N.S.	Nova Scotia	A. G. Macdonald
"	Royal	D. S. Crosby
Kentville, N.S.	Montreal	C. W. McMartin
Keremeos, BC	Commerce	W. C. Pearson
Kerrobert, Sas.	Royal	E. Nelson
Kerwood, Ont.	Toronto	W. A. Caesar
Keswick, Ont.	Commerce	W. V. Redditt
Kildare, Que.	Provincial	Sub. to Joliette
Killaloe, Ont.	Commerce	H. J. McCulloch
Killam, Alta.	Alta. Treas. Br.	D. M. Witwer
"	Montreal	A. C. T. Dickson
Killarney, M	Commerce	C. R. S. Nicol
Kimberley, BC	Montreal	J. Muirhead
Kinburn, O.	Royal	H. L. Blanchard
Kinoaid, Sask.	Commerce	H. Robertson
Kinoardine, O.	Montreal	J. G. Davis
"	Royal	B. D. Henry
Kindersley, Sas	Commerce	H. D. Aitken
King City, O.	do	Sub. to Maple
KingseyF'lls, Q	Canadienne	Sub. to Warwick
Kingston, N.S.	Commerce	G. K. Fraser
" O.	Montreal	F. Brownlee J. B. Jones, Asst.
"	do Princess & Barrie Sts.	F. J. X. Crofton
"	Commerce	F. P. Boyce
"	do Princess & Bagot	J. Haxton
"	Toronto	C. A. Dixon
"	do Kingston W	B. C. Case
"	Royal	L. H. Leach
"	Nova Scotia	W. D. Stewart
"	Imperial	J. S. Harrison
Kingsville, O.	Royal	R. S. Patterson
"	Montreal	R. E. Holland
Kinistino, Sask	Nova Scotia	D. I. Chetwynd
Kinkora, P E I	Provincial	Sub to Summerside
Kipling, Sask.	Toronto	L. Gemmill
Kirkfield, Ont.	Commerce	Sub. to Coboconk
KirkIa'dLakeO	Imperial	T. J. Slattery
"	Royal	G. A. Goddard
"	Commerce	C. R. Boyer
"	Dominion	T. J. Johnston
Kitchener, Ont	Montreal	W. J. Smithers
"	Commerce	W. J. Noblett
"	Imperial	D. G. P. Forbes
"	Dominion	James Steele
"	do West End	G. T. Corlett
"	Nova Scotia	G. W. G. Williamson
Kitchener, Ont	Royal	H. W. Riepert
"	Toronto	H. S. Chambers
Kitscoty, Alta.	Alta. Treas. Br.	Sub-branch
Knowlton, Q	Montreal	S. C. Robson
Komoka, Ont.	do	Sub. to Market Square London, Ont.
Kyle, Sask.	Toronto	N. E. Weaver
La Baie, Que.	Canadienne	Sub. to Nicolet
Labelle, Que.	Provincial	Sub to St. Agathe des Mont
Lacadena, Sas.	Commerce	L. A. Warren
Lac au Sau'n, Q	Provincial	Sub. to Amqui
Lac-Bouchette Sta'n. Que	Canadienne	Sub. to Roberval
Lac du Bonnet, M.	Royal	E. F. Shewfelt
Lac Carre, Q	Provincial	Sub to St. Agathe des Monts
Lachenaie, Q.	Provincial	Sub. to Terrebonne
Lachine, Que.	do	P. E. Collette
"	Canadienne Notre Dame	E. Daoust
"	Montreal	D. M. McGoun
"	Royal	C. P. Petrie
Lachute, Que	Nova Scotia	W. M. Steeves
"	Provincial	J. P. Gauthier
"	Montreal	D. M. Hay
LachuteM'ls Q	Provincial	Sub. to Lachute
Lac la Biche, A	Alta. Treas. Br.	J. P. Connolly
"	Imperial	H. C. A. McCaskill
Lac Masson, Q	Provincial	Sub. St. Agathed'sM'nts
LacMeganticQ	do	William M. Poirier
Lac SteMarieQ	Provincial	Sub to Maniwaki
Lacolle, Que	Commerce	J. Y. Fortier
Lacombe, Alta.	Montreal	D. McDonald
"	Royal	C. D. Marble
"	Alta. Treas. Br.	P. E. Geyer

PLACES	NAMES OF BANKS	MANAGER OR AGENT
La Conception Que.	Provincial	Sub to Ste Agathe des Monts
Ladner, B.C.	Royal	L. G. Berry
La Durantaye Q	Provincial	Sub. to St. Raphael
Ladysmith, BC	Commerce	H. F. Wallace
Lafleche, Sask	Toronto	R. Steel
La Have, N.S.	Royal	W. C. Delany
Laird, Sask.	Imperial	D. Murray
Lajord, Sask.	Commerce	L. R. Woodward
Lakefield, Ont.	Royal	S. R. Henderson
Lake Cowichan B.C.	Toronto	J. P. Allan
Lake Lenore, S	Montreal	G. N. Andreasen
Lake Louise, A	Montreal	During Tourist Season only
La Malbaie, Q.	Provincial	C. Ouellet
"	Canadienne	L. Lavoie
Lamartine, Q.	Provincial	Sub to Montmagny
Lambeth, Ont.	Royal	R. H. Squires
Lambton, Que	Canadienne	Sub. to St. Evariste St.
Lamecque N. B	Provincial	Sub. to Caraquet
Lamont, Alta.	Commerce	J. E. Harkins
Lampman, S.	Montreal	Sub to Estevan
Lanark, Ont.	Nova Scotia	G. A. Mowat
Lancaster, Ont	Montreal	W. C. Millar
Landis, S.	Imperial	J. Hodgan
L'Ange Gard. (M't'cy) Q	Canadienne	Sub. Quebec, 385 Rue St. Paul
Langenb'g, Sas	Toronto	H. A. McCulloch
Lanl'y Pr'ie, BC	Royal	M. O. Knudsen
"	Commerce	N. Woodhead
Langruth, Man	Royal	F. A. Thorgrimsson
Langton, Ont.	Imperial	A. S. Beattie
Lanigan, Sask.	Royal	W. E. Knight
L'Annonciation, Que.	Canadienne	J. A. Audy
Lanoraie, Que	do	Sub. to Berthierville
Lansdowne, O	Montreal	S. I. Puttenham
L'Anse St. J'an	Canadienne	Sub. to Chicoutimi
Lansing, Ont.	Commerce	J. A. Kidd
"	Royal	T. Lorway
"	Toronto	E. L. Willard
La-Patrie, Q.	Provincial	Lac Megantic
La Petite Riv. St. Fr'nç's, Q.	Canadienne	Sub. to Baie St. Paul
Laprairie, Que	do	D. Hébert
Larder Lake, O	Imperial	J. A. Gary
La Reine, Que	Canadienne	Sub to La Sarre, Q.
La alle, Que	Royal	P. E. de la Plante
La Sarre, Que.	Canadienne	J. O. Bélanger
"	Commerce	J. R. Le Couffe
Lashburn, Sas.	Commerce	R. J. Fulton
L'Assompt'n Q	Canadienne	M. Lachance
La Tresche, Q	Royal	Sub. to La Tuque
La Tuque, Q.	do	T. G. H. E. Racine
"	Canadienne	J. A. Leduc
Laurentides Q (P.O. St. Lin)	Provincial	J. Villeneuve
Laurier Sta. Q	Canadienne	Sub to Deschaillons
Laurierville, Q.	do	Sub. to Plessisville
Lauzon, Que	do	A. Careau
Lavaltrie Que	do	Sub. to L'Assomption
L'Avenir, Que.	Provincial	Sub. to Drummondville
Lawrencetown, NS	Royal	J. W. Connell
Lawrencev'leQ	Canadienne	Sub to Valcourt
Leader, Sask.	Commerce	J. H. Wright
Leamington, O	Royal	W. L. Barker
"	Montreal	R. H. Magwood
"	Dominion	R. Humphrey
Leaside, Ont.	Imperial	F. Findlay
"	Commerce	D. D. Lennie
"	Nova Scotia	C. Roberts
"	Toronto	J. M. Smith
Leask, S.	Royal	W. E. Stedman
Leduc, Alta.	Montreal	M. W. Bond
"	Royal	F. M. Pow
LeedsVill'geQ.	Royal	Sub. to Inverness
Lefaivre, Ont.	Provincial	Sub. to Alfred
Lefroy, Ont.	Commerce	Sub to Barrie
Legal, Alta.	Nova Scotia	F. G. McCann
Lemberg, Sask	Royal	C. C. Carter
Lennoxville, Q	Commerce	D. Gray
"	Royal	J. A. Lebrun

PLACES	NAMES OF BANKS	MANAGER OR AGENT
L'Epiphanie, Q	Provincial	M. Morin
Les-Cèdres, Q.	Canadienne	Sub to Dorion-Vaudr'il
LesEb'ule'ent Que.	do	Sub. to Baie-St.-Paul
Les-Esc'umins Que.	do	Sub. to La-Malbale
Les Méchins, Q	Provincial	Sub. to Matane
"	Imperial	S. A. Heron
Lethb'dge, Alb	Montreal	W. Fairbairn
		D. W. Iverack, Asst.
"	Commerce	M. H. Smith
"	Dominion	H. R. Hutchinson
"	Royal	T. B. Campbell
"	Nova Scotia	E. Wheeler
"	Alta. Treas. Br.	R. Sparling
Levack, Ont.	Toronto	C. H. Brown
Levis, Q.	Montreal	J. A. Dandurand
"	Canadienne	P. E. Asselin
"	La Banque d'Economie (Quebec Savings Bank) 111 rue Commerciale	A. L'Heureux
"	35 Ave. Begin	L. Hallé
Lewisport Nfd	Nova Scotia	D. Templeman
Liberty, Sask.	Royal	D. M. Miller
Lillooet, B.C.	Commerce	J. H. Cullon
Limerick, Sask	Montreal	J. M. Parr
Lindsay, Ont.	do	M. M. Smith
"	Dominion	M. E. Grant
"	Commerce	W. J. Bundscho
Linwood, Ont.	Nova Scotia	E. P. Warneford
Lion's Head, O	Royal	T. G. Fyfe
Lipton, Sask.	do	J. W. Hough
L'Islet, Q.	Canadienne	J. E. Beaulieu
L'Islet Stn. Q.	do	Sub to L'Islet
Listowel, Ont	Commerce	J. G. Woolley
"	Imperial	L. T. Charlton
LittleBritain O	Commerce	C. G. Gauld
Lttle Cur't, O	Montreal	R. C. Robinson
Liverpool, N.S.	Nova Scotia	M. D. McDonald
"	Royal	R. H. Lockward
Lloydminst'r S	Commerce	A. D. Cryderman
Lloydminst'r A	Alta. Treas. Br.	Sub to Vermilion
"	Nova Scotia	W. A. Sparks
"	Dominion	J. B. Brown
Lockeport, N.S	Royal	A. M. Roy
Londesborough. O	Montreal	Sub. to Clinton
London, Ont		
" IMPERIAL		N. B. Cummins
London, Ont		
" MONTREAL		W. J. Floyd
		G. H. Pink, Asst.
	" City Hall	A. H. Briden
		D. R. McCallum
	" East	W. Dow
	" Market Sq.	W. C. Mitchell
		H. C. Ludlow, Asst.
" COMMERCE		W. H. R. Savage
		W. L. Gunton Asst.
"	do Dundas & Dorinda	T. R. Roe
" TORONTO		J. R. Wright
		R. A. Echlin, Asst.
"	" City Hall	T. C. Margrett
"	" East End	K. S. King
"	" Market Br'ch	R. B. Gendron
" DOMINION		J. McMillan
"	" Dundas & Dorinda Sts.	R. D. Rice
" NOVA SCOTIA		D. R. Platt
		W. G. Johnston, Asst.
"	Dundas & Eng'sh	W. W. Stumpf
"	" Richmond & Oxford	J. F. Johnstone
" ROYAL		A. T. Hillary
	383 Richmond St.	G. E. Lowe, Asst.
"	" Dundas & Quebec	J. F. Blanchfield
"	" Dundas & Wellington	H. L. A. Edward

PLACES	NAMES OF BANKS	MANAGER OR AGENT
London, Ont..		
" ONT.	SAVINGS	
"	" King & Richmond Sts....	G. C. Holtby
London Eas	Royal.....	F. J. Blanchfield
Long Branch, O	Dominion	W. H. Seabrook
"	Commerce.....	J. W. Lockton
"	Royal.....	J. E. Simmons
Longueuil, Q..	Montreal.....	C. E. Thessereault
"	Canadienne.....	A. Lamarre
"	Nova Scotia	J. R. Ruel
Loon Lake, S	Imperial.....	O. F. R. Sanderman
Loretteville, Q	Provincial.....	H. P. Lachance
"	Canadienne.....	R. Rompré
L'Orignal, O..	do	L. Courtmanche
Lorrainville, Q	do	J. G. Bordeleau
Lotbiniere Que	Provincial.....	Sub. to Ste. Croix
Louisburg, N S	Royal.....	W. Stewart
Louiseville, Q.	Canadienne.....	J. O. Paquin
Lougheed, A.	Montreal.....	Sub to Sedgewick
Low, Q.....	Canadienne	Sub. to Wakefield
Lucan, Ont...	Montreal.....	J. H. Cantelon
Luceville, Que	Canadienne.....	Sub. to Rimouski
Lucknow, Ont	Montreal.....	C. L. Smith
Lucky Lake, S.	Commerce	H. Puschelberg
Lumby, B. C.	Nova Scotia....	A. C. Dunn
Lumsden, Sask	Royal.....	L. E. Guilbault
Lunenb'g, N.S.	do	R. St. C. Hopgood
"	Montreal.....	W. W. Baker
"	Commerce	J. W. W. Oxner
Luseland, Sask	Royal.....	H. E. Christenson
Lynden, Ont..	do	A. W. Martin
Lyndhurst, O.	Toronto.....	H. Nightingale
Lyster, Q.....	Canadienne.....	Sub to Plessisville, Que.
Macamic, Q...	do	Sub to La Sarre
MacGregor, M.	Montreal.....	S. T. McCulloch
Mackayville, Q	Canadienne.....	Sub to Ste. Lambert
Macklin, Sask.	Royal.....	P. M. Buchan
Macleod, Alta.	Commerce.....	T. L. Halpin
Mactier, Ont..	Toronto.....	M. Weller
Madison, Sask	do	D. R. Stevens
Madoc, Ont...	Dominion	G. Murray
Magog, Q.....	Commerce	J. A. R Schinck
"	Montreal.....	O. T. Webster
Magrath, Alta	do	R. H. Faulkner
Mahone Bay NS	do	K. D. McDonald
Maidstone, Sas	Commerce	R. M. Woodard
Maillardville, B. C.	Nova Scotia....	F. T. Fritz
Maisonneuve Q	Toronto.....	E. J. Valois
"	Canadienne.....	J. A. Pelletier
"	Provincial.....	J. B. A. Michaud
Maitland, (Hants Co.) NS	Royal.....	J. J. G. McDonald
Malartic, Que.	Toronto.....	E. S. Wesenger
"	Canadienne.....	R. D'Amours
"	Commerce.....	R. Grégoire
Mallorytown O	Royal	A. P. Baird
Malton, O....	Nova Scotia....	A. Droppo
"	Commerce.....	D. M. Davies
Manitou, Man.	Royal.....	D. F. Rankine
Manit'wani'g O	Montreal.....	F. N. Thompson
Maniwaki, Q..	Nova Scotia	F. A. Duhamel
" ..	Provincial.....	J. P. Lemieux
Manning, A.	Commerce.....	H. B. Lyle
Mannville, Alt.	Commerce.....	C. H. Smith
"	Alta. Treas. Br.	Sub to Vermilion
Manotick Ont	Royal.....	A. C. Ross
Manseau, Que.	Canadienne	Sub. to Deschaillons
Mansonville, Q	Commerce	J. P. Doyle
Maple, Ont....	do	H. Bryan
Maple C'k Sask	Montreal.....	L. P. Roach
Marathon, Ont	Dominion	C. C. McGarvie
Marieville, Q..	Canadienne	R. Carrière
Markdale, Ont	Montreal.....	W. E Cramp
"	Toronto.....	A. H. Stephenson
Markham, Ont	Nova Scotia	V. F. Sedgewick
Marmora, Ont	Dominion.....	A. F. Fraser
Marpole, B.C..	Royal.....	E. A. McLellan
"	Toronto.....	J. Morgan
Marsden.....	do	Sub to Neilburg
Martintown, O	Nova Scotia	R. A. Thompson, (Actg)
Marwayne, A.	Toronto.....	T. S. Norcross
Maryfle'd, Sask	Royal.....	G. A. Prentice

PLACES	NAMES OF BANKS	MANAGER OR AGENT
Mascouche, Q.	Provincial.....	Sub. to Terrebonne
Maskinonge, Q	Canadienne.....	Sub to Louiseville
Massey, O....	Royal.....	Sub. to Espanola
Masson, Que..	Provincial.....	J. W. Lépine
Matane, Q....	Canadienne	J. A. Jauvin
"	Montreal.....	R. Audet
"	Provincial.....	H. J. Roy
Matane Sta. Q	do	Sub to Matane
Matachewan, O.	Imperial.....	T. M. Wood
Matheson, O..	do	K. N. Allan
Mattawa, Ont.	Nova Scotia	D. M. Moffatt
Maxville, Ont.	do	T. J. Bourke
Mayerthorpe A	Alta. Treas. Br.	F. A. Robinson
"	Toronto.....	J. H. Thomson
"	Imperial.....	J. W. Allen
Maymont Sas.	do	L. J. Bergman
Mayo, Yukon.	Royal.....	W. G. Anderson
Mazenod, Sask	Toronto.....	R. Maxwell
McAdam, N.B.	Nova Scotia	P. E. Gallie
McCreary, M..	Royal.....	T. E. Squire
McKay, B.C...	do	C. D. Christie
"	Montreal.....	C. R. Allum
McBride, B.C.	Nova Scotia	D. A. Aker
"	Royal.....	C. D. Christie
McKenzie Is. O	Imperial.....	C. Currie
McLennan, A.	Toronto	G. Gagne
McMastervillle Que..	Canadienne	Sub. to Beloeil
Meadow Lake S	Imperial.....	E. L. Meeres
"	Royal.....	A. J. Terry
Meaford, Ont..	Montreal.....	A. D. Cameron
" ..	Toronto.....	C. H. Foster
Medicine Hat A	Commerce.....	H. G. T. Mann
"	Montreal.....	J. Cuthbertson
"	Royal.....	J. L. Shelton
"	Dominion	Alexander Stewart
"	Alta. Treas. Br.	S. Heppell
Megantic, Q..	Montreal.....	J. P. Belley
"	Provincial.....	W. M. Poirier
Melbourne, O.	Royal.....	Sub to Mount Brydges
Melfort, Sask.	Commerce.....	H. E. Pratt
"	Royal.....	R. K. Armstrong
Melita, Man. .	do	G. Branston
Melville, Sask..	Montreal.....	J. G. Simpson
"	Royal.....	D. O. Forsyth
Meota, Sask .	Commerce.....	G. A. Stubbins
Mercoal, Alta.	Imperial..	Sub to Edson
"	Nova Scotia	R. C. Sandoversly
Merlin, Ont...	Montreal.....	J. M. R. Strange
Merrickville, O	Royal.....	J. W. Morrow
Merritt, B.C..	Montreal.....	D. H. I. Shildrick
Merritton, Ont	Nova Scotia	E. G. Rankin
Messines, Q..	Canadienne	J. A. Turgeon
Metabetch'nan	do ...	Sub to Gracefield
Metcalfe, Ont.	Royal.....	F W. Kirkpatrick
Meteghan, NS	do	J. G. Blinn
Meyronne Sask	Toronto.....	H. F. Deutscher
Miami, Man...	Commerce.....	W. J. Johnston
Middle Musquodoboit, N.S.	Royal.....	R. A. Douglas
Middleton, N.S	Royal.....	W. K. Bagley
"	Nova Scotia....	A. S. MacKenzie
Midland, Ont..	Commerce	R. G. Gillies
"	Montreal.....	A. P. Rey
"	Royal.....	R. F. Taylor
Milden, Sask..	do	J. W. Dewar
Mildmay, Ont.	Montreal.....	C. D. McAlpine
Milestone, Sas	Commerce.....	C. J. Jeffrey
Milk River, A.	do	J. H. T. McLean
Millbrook, Ont	Toronto.....	H. Perkin
Millet, Alta....	Imperial.....	J. A. English
Milo, Alta....	Nova Scotia...	H. A. Johnson
Milton, Ont...	Commerce.....	C. Dobie
"	Nova Scotia ...	H. C. Morris
Milverton, Ont.	Commerce.....	J. W. Hornell
"	Nova Scotia....	F. G. McKimm
Milleville, N. B	Commerce	J. F. Ainsworth
Mimico, Ont..	Montreal.....	G. H. Owen
"	Royal.....	G. E. Mason
Minburn, Alta.	Alta. Treas. Br.	Sub to Vermilion
Mindemoya, O.	Montreal.....	J. H. Burt
Minden, Ont..	Commerce.....	W. O. Struthers

PLACES	NAMES OF BANKS	MANAGER OR AGENT
Miniota, Man.	Royal	D. A. Huett
Minitonas, M	Toronto	D. L. Nicholson
Minnedosa, M.	Royal	A. Ferguson
Minto, Man	do	J. A. Matheson
Minto, N.B.	Nova Scotia	W. E. Benson
Mis'onCity, B.	Nova Scotia	H. W. Davis
"	Commerce	F. H. Kearney
Mistassini, Q.	Canadienne	G. Dolbeau
Mitchell, Ont	Commerce	A. G. McDougall
Moncton, N.B.	Montreal	D. D. Trotter
"	Nova Scotia	H. A. Fillmore
		R. L. Johnstone, Asst.
"	do 323 StGeorge	J. C. Robinson
"	Royal	W. J. Oram
		N. G. D. Bigelow, Asst.
"	do Mountain Rd	A. H. Wallace
"	Provincial	W. S. Albert
"	Commerce	D. R. Morrison
		C. A. Yorke, Asst.
"	Dominion	F. B. Logan
Monkland, Ont	Montreal	Sub. to Finch
Monkton, O.	Commerce	Sub to Atwood
Montague, PEI	do	H. M. Smith
"	Nova Scotia	G. N. Rendell
Montcerf, Que.	Provincial	Sub to Maniwaki
Montebello, Q.	Canadienne	E. Laflamme
Mont Joli, Que	do	J. D. P. Bouchard
"	Montreal	J. A. E. Drouin
Mont LaurierQ	Canadienne	G. A. Charbonneau
"	Montreal	J. L. O. Picard
Mont Louis, Q	Canadienne	Sub to Ste. Anne-des-Monts
Montmagny Q.	do	S. Marcotte
"	Royal	J. L. M. Furois
"	Provincial	E. Viel
Montmartre, S	Toronto	M. W. Paul
Montreal, Que.		
BANK	OF CANADA	J. H. C. Desmarais
MON	TREAL	A. T. Corner
"	" 119 St. James St.	M. Window, Asst. F. M. Warren, Asst. G. A. Rheaume, Asst.
"	" Beaver Hall	R. E. Townsend
"	" Benny Ave. & Sherbrooke St.	C. E. Eikle
"	" Bleury & St. Catherine	E. W. Alexander
"	" Bordeaux St. & Mt. Royal	A. J. Hamel
"	" Cartier & Belanger	J. R. Collin
"	" Charlevoix & Centre	P. K. Mowatt
"	" Chris. Col. St. & Mt. Royal A.	J. R. Cousineau
"	" City Hall Ave & St Cath'ne	G. F. Boe
"	" Coté des Neiges & Queen Mary Rds.	J. O. F. Lamoureux
"	" Darling & Ontario Sts.	A. E. Bleau
"	" Darlington & Soissons Ave.	C. H. Nadeau
"	" DeLorimer & Rosemount	J. L. M. Laliberte
"	" Drummond & St. Catherine	J. L. Cains
"	" Girouard & Monkland A.	A. N. Dexter, Asst.
"	" Guy & Sherbrooke Sts.	A. E. Anderson
"	" Internat'l Aviation Bldg.	W. S. Beattie
"	" Jean Talon St. & Querbes Ave	J. L. Walker
"	" La Salle Ave & Ontario St.	A. D. Ferguson
"	" Laurier Ave & St. Lawrence	N. A. Pepin
"	" Marcil Ave. & Sherbrooke	A. W. Ling
		C. A. Young

PLACES	NAMES OF BANKS	MANAGER OR AGENT
Montreal, Que.	MONTREAL C't'd.	
"	" Masson St. & Fifth Ave.	J. C. Daveluy
"	" McGill & St. Paul Sts.	A. E. Netten G. Fowle, Asst.
"	" Ont. & St. Law.	F. W. McTear D. J. Neville, Asst.
"	" Papineau Av. & St. Cath'ne	C. A. Hibbard
"	" Park & Bern'd	J. S. England
"	" Peel St.	A. D. Horne J. S. England, Asst.
"	" St. Antoine & Windsor Sts	J. E. McLellan
"	" St. Clement & St. Catherine	G. L. Gregoire
"	" St. Henri	D. A. McClure
"	" St. Jean Bap. M	McK. Young
"	" St. Law. Bd. & Jean Talon St.	J. J. A. St. Pierre
"	" St. Peter & St. James St.	L. E. Tritschler D. B. MacKenzie Asst.
"	" St. Zotique & St. Denis	A. D. de Grandpré
"	" Seigneurs & Notre Dame	J. S. Hughes
"	" Sherbrooke & Drum'ond Sts.	G. Henshaw
"	" Snowdon-Hampstead	R. L. Murdoch
"	" Sun Life Bldg	W. H. Collie
"	" University & St. Cath. St.	C. R. M. Allan M. J. Brady, Asst.
"	" West End	A. D. McQueen
MONT	REAL CITY &	DIST. SAV. BANK
"	" 262 St. James St. W.	N. Legault
"	" 936 St. Catherine St. E.	O. Lupien
"	" 1420 Notre Dame St. W.	J. H. Champagne
"	" 1100 Condé (Pt. St. Chas.)	E. Primeau
"	" 2400 St. Catherine St. E.	G. G. Beausoleil
"	" 4190 St. Denis	P. Moquin
"	" 777 St. Catherine St. W	A. P. Grant
"	" 1551 Ont. E.	G. Vanier
"	" 3730 St. Lawrence Blvd.	A. J. Lamothe
"	" 4080 St. James (St. Henry)	P. Loiselle
"	" 2401 St. James (St. Cunegonde	Henri Vézina
"	" 400 Beaubien St. E.	A. R. Raymond
"	" 5059 Park Av.	E. Emond
"	" 1100 Mount-Royal Av. E.	S. Martin
"	" 3290 St. Cath. E. (Hochelaga	E. Larivière
"	" 5651 Sherb'ke W. c. Oxford	O. Vigeant
"	" 1493 La Salle (Maisonneuve)	R. Haroy
"	" 2937 Masson (Rosemont)	J. A. Bourdon
"	" 7501 St. Denis	A. Deslongchamps
"	" 5677 Park Av.	Aimé Marcoux
"	" 2046 Mount-Royal Av. E.	J. O. G. Larose
"	" 4214 Wellington, Verdun	J. E. DeCarufel
"	" 4467 St. Lawrence Blvd.	E. Beaudoin
"	" 5487 Monkland Av.	M. J. Coady
"	" 6500 deLorimier	R. Masson
"	5159 Décarie Bl.	A. Vinet
"	5501 Verdun A. Verdun	E. Vinet

PLACES	NAMES OF BANKS	MANAGER OR AGENT
Montreal, Que.	MONTREAL CITY	& DIST. SAV. BANK, C'n'
"	1101 Belanger St.	A. Archambault
"	1472 McKay St. W	F. Perrault
"	555 Jean Talon W	B. Boucher
CAN	ADIENNE	
"	2612 St. Jacques	B. Poirier
"	1700 Gouin Bl. W	Sub. to 3757 Gouin Bl. W
"	3571 Ontario, E.	L. J. Brossard
"	334 S. Cath'rine E	J. A. Gagnon
"	5405 Côte Neiges	J. T. Cadieux
"	1450 Mt. Royal E.	R. Lavigne
"	2100 Mt. Royal E.	J. C. Pedneault
"	6201 Blvd. Monk	R. Charron
"	1311 S. Cath'ine E	J. C. Vachon
"	2290 Ontario E.	L. St-M'Leux
"	3366 S. Cath'ine E	G. Lapensee,
"	7785 N'treDame E	J. A. Laperge
"	4060 Ontario E.	A. Pelletier
"	4474 St. Denis	H. Lefebvre
"	3859 Décarie Bvd	L. Lefebvre
"	1301 N'treD'me W	J. H. Cardinal
"	1944 Centre St.	L. Boileau
"	3782 St. Denis...	G. Bergeron
"	544 Beaubi'n Est.	A. R. Lecavalier
"	3971 N're Dame W	H. J. Martin
"	5101 St-Laurent	J. A. Goulet
"	2530 Belanger, E	J. M. Racicot
"	4839 Blvd Gouin E	T. Fafard
"	6851 St-Laurent.	H. O. Coyer
"	5551 Ave. du Parc	A. C. Paré
"	8717 Souligny...	R. Dufresne
"	6935 St. Hubert	O. Lacombe
"	7680 St. Hubert	J. A. Drouin
"	3490 rue Dandurand	.....
"	2890 Masson St.	J. E. Giroux
"	1870 de l'Eglise.	L. J. Maheu
"	2395 St. Cath. E.	P. Vincent, Pro
"	5085 St. Denis	R. Dandurand
"	759 S. Cath'rine W	M. Gervais
"	5697 Hochelaga	J. M. Contant
"	440 Blvd Gouin E	C. M. Dupras
"	7331 rue St. Denis	A. Allaire
"	1298 Beaubien Est	D. Giroux
"	2100 Rachel Est.	D. Desjardins
"	3061 rue Monselet	P. Prévost
"	390 Boul Cremazie Est.	R. Brosseau
	9100 rue Lajeunesse	.....
"	2100 Boul Gouin E	E. Lalonde
"	6761 Blvd. Monk	A. Deschamps
"	110 St. Jacques	J. T. Beaudin
"	1851 Ontario St. E	L. P. Bertrand
"	1720 Laurier E.	J. P. Desrochers
"	272 St. Paul E.	J. A. Thériault
"	800 Cherrier St.	L. M. Dionne
"	8091 rue St. Denis	J. A. Létourneau
"	3757 Boul Gouin Ouest	J. St-Jacques
"	2551 rue Beaubien Est.	W. Gadoua
"	4246 St. Cath. E	J. E. Tardif
"	4820 St. Cath. E	G. A. Laliberté
"	4061 Rue Ho'l'ga	N. Deslauriers
"	6238 Chemin Côte des Neiges	J. A. Lacroix
"	1042 Fleury	Sub to 440 Bvd Gouin E.
"	2001 Beaubien Est	P. Bazinet
"	1250 Bélanger Est	L. Robert
"	5300 Chemin de la Reine Marie	G. A. Forest
"	7658 Centrale St.	C. Lecompte
" PRO	VINCIAL	
"	221 St-Jacques	L. G. Trempe
"	937 Bélanger	E. Demers
"	200 Bernard O.	F. Lapierre
"	3896 Blvd Gouin O (Cartierv.)	J. L. Lauzon
"	6069 Blvd. Monk	Emile Gagnon
"	3538 Delorimier	J. A. Denis
"	10850 Lajeunesse (Ahuntsic)	G. Cartier
"	1909 Laurier E.	J. L. Lacasse

PLACES	NAMES OF BANKS	MANAGER OR AGENT
Montreal, Que.	PROVINCIAL, Ct'd.	
"	1051 Laurier W.	H. W. Tessier
"	1390 Mt-Royal E.	J. P. Thouin
"	150 Notre Dame E	J. Arsène Fortier
"	2441 N'tre Dame O	H. P. Comeau
"	4440 "	A. Arquin
"	520 Ogilvy	A. Somers
"	1346 Ontario E.	F. Borduas
"	3401 Ontario E.	G. E. Laohapelle
"	772 Rachel E.	R. Mongeau
"	2550 Rouen E.	L. Poirier
"	175 Roy E.	S. Carbone, Asst.
"	821 Ste-Cath. E.	R. Leclerc
"	1894 do	L. Lèger
"	4137 do	J. B. A. Michaud
"	4494 St-Denis	J. G. Labelle
"	8501 St-Denis	J. L. Turcot
"	6420 St-Hubert (angle Baubien)	G. Mignault
"	3543 Van Horne	G. Durivage
"	Lachine (1498 Notre-Dame),	P. E. Collette
"	Verdun (321 ave de l'Eglise.	G. R. Desjardins
"	Ville St-Laurent	G. H. R. Mackay, in Chg.
" TOR	ONTO, Main Br.	J. J. Winsby
		A. T. Lambert, Asst.
		A. R. Maver, Asst.
"	" Atw'r & An'e.	M. J. Fursey
"	Beaver Hall Hill	S. G. Bickley
"	" Bernard & Hutchison	H. B. Anderson
"	" B'd Trade Br.	V. R. Tufford
"	" Jean Talon St W & Park Av.	P. O. Despatis
"	" Maisonneuve	E. J. Valois
"	" 1232 Peel St.	W. A. Walters
"	" St. Cath. & Guy	A. H. Walsh
"	" St. Cath. E	J. W. Jalbert
"	" St. Hub. & Bel.	J. E. Long
"	" St Lawrence & Ontario	H. J. Stone
"	" Sherbooke & Claremont	T. C. Nicholl
"	" Snowdon Br. Queen Mary Rd & Decarie Bvd	A. B. Clarke
"	1555 Van Horne	J. E. Boyle
" COM	MERCE..... ..	T. B. Weatherbee
		R. L. Clute, Asst.
		K. H. Copland, Asst.
"	" Cres. & S. Cath.	G. G. Aikman
		W. S. Harvey, Asst.
"	Personal Loan..	H. O. Coles
		F. E. Lehreton, Asst.
"	" Maisonneuve	H. St. Onge
"	" Notre Dame E & Duquesne	D. R. Pearce
"	" Outrement..	A. T. Roy
		F. Kerr
"	" Phillips Sq	E. W. Armstrong, Asst. Manager
"	" St. Ca. & C. H'll	H. R. Biron
"	" S. Cath. & Met	W. E. Blum
"	" St. Henri...	E. R. Corbeil
"	" Westmount..	A. A. Pecknold
" ROY	AL, 360 St. James St.	C. B. Neapole, Mgr.
		W E. McLaughlin, Asst.
		C L. Snyder "
		J. N. M. Cusack
"	" A'h'st & S. Cth	J. V. B. Saint Cyr
"	" Atwater and Notre Dame	E. Vinet
"	" Atwater & St. Catherine	J. H. Bale
"	" Beaubien St.	J. M. Fredette
"	" Beaver Hall.	J. M. Carleton
"	" Bonaventure.	W. G. Holmes
"	" Cote des Neiges & Van Horne	A. G. Alexander
"	Decarie & Van Horne	C. S. Brodie
"	" Jean Talon..	G. J. Mayo
"	" Laurier A.	A. R. Kyle
"	" Monkland & Beaconsfield.	L. T. Reynolds

PLACES	NAMES OF BANKS	MANAGER OR AGENT
Montreal, Que.	ROYAL, *C'n'd*	
"	" M'nkl'd H'rv'd	W. Hill
"	" Mt. Royal & St. Lawrence..	T. G. Smith E. A. Headmanak, Asst.
"	Ontario & Bourbonniere	J. A. J. Bourgeois
"	" Papineau Av.	J. N. Menard
"	" Park & Bern'd	W. D. McNaughton
"	" Peel & Sherb'e	M. H. Robinson
"	" Place d'Armes	A. U. Matte
"	" Pt. St. Char's	H. Langshaw
"	" Queen Mary. & Decarie...	E. G. W. Allwood
"	" St. Cath & Bi'ry	D. B. McCoubrey
"	" St. Catherine & Jeanned'A.	J. D. W. Halbert, Asst. L. J. Tondreau
"	" St. C'th'rine & McGill College	J. W. MacDonald R. F. Powell, Asst.
"	" St. Denis & St. Catherine	N. A. O. Demers E. J. Lacharite
"	" St. Hubert St.	P. J. Boudreau
"	" St. Lawrence & Guizot	J. A. Lacroix
"	" St. Lawrence & St. Zotique	J. A. Lacroix
"	" St. Matthew St	D. W. McLelland
"	" Seigneurs St.	H. P. Strong
"	" Sher. & Bleury	G. F. Donaldson
"	" Sher. & Decar.	R. J. Findlater
"	" Sher. & Guy..	R. R. Herman
"	" Sherbrooke & Hampton ..	W. G. Wilson
"	" Stanley St...	C. T. Medlar H. L. McKee Asst. Mgr.
"	" Tram. Term..	J. B. P. Robertson
"	"Windsor Hotel	E. P. Fraser
Montreal Airpt	"	J. E. Cherry
Montreal, Que.		
"	NOVA SCOTIA.....	A. L, Ormiston
"	" St. James St. & Victoria Sq. (Main Office)	G. J. Touchie, Asst. D. B. McGee, Asst. J. A. Hamilton, Asst.
"	Mt. Royal Ave. & St. Urban	G. W. Hartwick
"	" Park & Fairm'nt Av.	A. A. McIntosh G. A. Bailey, Asst.
"	" St. Cath. & Peel	R. P. Webb A. Rideout, Asst.
"	" St. Catherine & St. Alexander	J. G. H. Sutherland G. W. Sinclair
"	" St. Lawrence (Crown Indns'l)	W. E. Boyne
"	" St. Law & Jean Talon	J. L. Dudgeon Actg.
"	" St. Law. & Ontario	C. R. Tibert
"	" Sherbrooke & Harvard....	H. M. Sherwood
"	IMPERIAL, McGill & St. James	T. R. Richardson A. E. Whitfield, Asst.
"	Bleury & Mayor	R. A. George W. R. Henderson, Asst.
"	" East	D. A. Houle
"	"St. Cath & St'nl'y	H. E. Bemrose
"	DOMINION.	T. F. R. Elliott H. S. White, Asst.
"	" Beaubien & C. Colomb St	L. L. Faust H. H Stewart, Asst.
"	" Bleury St...	W. D. Kelly D. S. Bloxham, Asst.
"	" Dom. Sq. Br.	R. J. Henderson, Asst. W. J. Dundas G. A. Cromwell, Asst.
"	" Guy St. Br .	E. E Baldwin
"	" Jean Talon St	W. H. Hodgin
"	" St. Jean Baptiste Mkt. Br	E. F. Morris Alan Smith, Asst.

PLACES	NAMES OF BANKS	MANAGER OR AGENT
Montreal, Que.	DOMINION, *Ct'd.*	
"	" St. Law. Bd..	P. C. Marsh J. T. Archibald, Asst. G. G. O'Kelly, Asst.
" BAR	CLAYS..... 214 St James	G. C. Pratt
"	" Sher'ke & Guy	K. M. Ainley
Montreal Airpt	Royal	J. E. Cherry
Montreal E. Q	Royal	J. M. Bernuy
"	Imperial.....	D. A. Houle
" Nord	Canadienne ...	
" "	4839 Bvd Gouin E	T. Fafard
Montreal, W. Q	Royal	E. E. Denman
" "	Montreal.....	E. P. Pipon
" Sud	Canadienne	V. Desrosiers
Mont Rolland,	Provincial.....	Sub. to Ste Agathe des Monts
Moose Creek, O	do	Sub. to Ottawa
Moose Jaw, Sas.	Commerce.....	R. H. Mullen
"	Imperial.....	J. MacGregor
"	Royal	H. Bower
"	Dominion	A. C. Williamson
"	Montreal.....	M. S. Feist
"	Nova Scotia	W. R. McLure
Moosomin, Sas	Royal	R. A. Roberts
Morden, M .	do	G. A. Brown
Morell, P.E.I..	Nova Scotia	G. F. Bonnell
Morewood, O..	do	Sub. to Chesterville
Morinville, Alb	Royal	A. Reid
Morrin, Alta..	Montreal.....	H. Skjeie
Morris, M.....	do	P. H. Armstrong
Morrisburg, O.	do	K. L. MacLuckie
Morriston, Ont	Toronto	Sub. to Freelton
Morse, Sask.	Royal	H. S. Richardson
Mossbank Sask	Imperial..	R. S. Wilmott
Mount Albert O	Dominion.....	G. E. Snyder
M'nt Brydg's, O	Royal	J. D. Henderson
Mt. Dennis .. O	Commerce.....	J. N. B. Cowles
"	Nova Scotia ...	J. J. Bourke
"	Royal.....	D. A. Houston
Mt. Forest, O.	Montreal	R. J. Gilroy
"	Dominion	W. Coupar
Mt Ham'lt'n, O	Royal.....	L. C. Kitchen
Mount Hope, O	Commerce.....	Sub to Binbrook
Mo'nt Royal, Q	Royal	A. J. B. Clutsam
"	Montreal.....	E. B. Hodgins
"	Commerce	A. A. Taylor
Mt. Ste'rt, PEI	Royal	J. L. B. Anderson
Mulgrave, N.S.	do	G. H. MacLellan
Mundare, Alta.	Commerce...	W. V. Thurn
'	Alta. Treas. Br.	Sub to Vegreville
Murray Bay, Q	Provincial.....	C. Ouellet
M'rr'y Riv. PEI	Commerce	A. D. Baxter
Myrnam, Alta.	Montreal.....	I. A. M. Bradley
Naicam, Sask.	Commerce	J. C. MacDonald
Nakusp, B.C..	do	W. R. Addison
Nanaimo, BC	do	Alex. H. Carmichael
"	Royal	R. H. Mawhinney
"	Montreal.....	W. A. Hutchings
"	Nova Scotia....	F. W. Robinson
Namur. Que	Provincial.....	Sub to St. Andre Avellin
Nanton, Alta .	Commerce.....	J. Lunan
Napanee, Ont.	Montreal.....	E. A. Powell
"	Dominion.....	C. R. Hanna
"	Royal	E. Zeran
Napierville Q.	Montreal.....	J. P. E. Viens
Natal, B.C....	Imperial.....	L. A. Bond
Naudville, Q,	Montreal	J. V. W. Lalonde
Navan, Ont..	Royal	E. G. Kinsella
Neepawa, Man.	Montreal.....	F. W. Warren
"	Commerce.....	N. A. Elwick
Neilburg, Sask	Toronto	G. Hunter
Nelson, B.C...	Commerce.....	J. W. Graham
" .	Montreal	J. B. M. Barnum
" ..	Royal	P. H. Hoskins
"	Imperial.....	G. W. Sterling
Neudorf, Sask.	Royal	F. W. Kuhn
Neustadt . . . O	do	Sub to Hanover
Neuville, Q.	Canadienne ...	Sub. to Donnacona
Newboro'. Ont.	Royal	D. G. Niven
New Carlisle, Q	Nova Scotia	A. E. Cyr
Newcastle. O	Commerce	J. C. Porter
" N B	Nova Scotia....	E. J Lutz
"	Royal	A. C. Hutchison

PLACES	NAMES OF BANKS	MANAGER OR AGENT
Newdale, Man.	Royal	M. Kissuk
N. Denver, B.C	Montreal	Sub to Nelson
N'wGer anyNS	Royal	E. G. Longley
New Glasgow,	Nova Scotia	W. E. Starrak
" [N.S	Royal	A. W. Fowler
"	Montreal	F. M. Stevens
"	Commerce	B. M. Love
" Q	Provincial	Sub. to Laurentides
NewHamb'rgO	Commerce	C. K. Smith
Newington, O	Montreal	Sub to Finch
New Liskeard,	Nova Scotia	A. S. Meisner
" [O.	Royal	T. G. Fyfe
"	Imperial	R. W. Trowern
New Lowell, O.	Toronto	Sub to Stayner
Newmarket, O.	Montreal	R. D. Brown
" ...	Toronto	A. C. Lord
" ...	Dominion	H J. Hiscox
NewRi'hm'd, Q	Nova Scotia	J. L. Duchastel
Newton, B.C..	Commerce	F. G. R. Winter
Newt'nbr'k, O.	Dominion	D. M. Sheldrick
NewToronto, O	Dominion	E. Perkes
"	Imperial	R. H. Montgomery
"	Nova Scotia	P. V. Coulton
"	Montreal	R. A. Purton
"	Commerce	H. G. Barnum
New Waterf'd,	Royal	F. W. Murphy
" [N.S.	Nova Scotia	J. G. Black
New W'minst'r	Commerce	G. H. A. Fox
"	do 1933 Kingsway	G. Frizell
"	do 426 Columbia E	J. F. Harris
" [B.C.	Montreal	R. C. McDowell
		A. E. Exham, Asst.
"	do Market..	W. H. G. Lambert
"	do W Burnaby	C. R. Allum
"	do West End	A. O Mustart
"	Nova Scotia	W. J. Peers
"	Royal	C. E. P. Rooke
		H. S. Nelson, Asst.
"	" 6th & Princ'ss	A. G. Oliver
"	Toronto	W. Dickie
Niag. Falls, Ont	Imperial	J. Vereker
"	do Bridge St..	C. I. McBride
"	do South	J. H. Arkell
"	Royal	K. McClintock
"	Commerce	R. L. Connell
"	Montreal	H. F. Keast
"	Dominion	H. G. Henderson
Niag. Falls Centre, O	Royal	G. E. Carrothers
"	Commerce	M. G. England
Niag. Falls South, O	do ...	F. E. Elvins
Niagara-on-the-Lake, O	Imperial	A. D. Riddell
Nicolet, Q....	Provinolal	L. Courtmanche in chge
" ..	Canadienne ..	L. E. Moreau
Nipawin, Sask.	Montreal	R. J. R. Bonneland
"	Nova Scotia	J. A. Chevalier
Nipigon, O. .	Royal	L J. Lettner
Nominingue, Q	Canadienne ...	Sub to L'Annonciation
Noranda, Q.	Imperial	G. C. Dunlop
" "	Commerce	P. C. Geddes
" "	Royal	J. B. W. Curtis
Normandin, Q	Canadienne	Sub to St. Felicien
Normetal, Q..	Canadienne	Sub to La Sarre
Norquay, Sask	Commerce	A. Wilson
N. Augusta, O.	Nova Scotia	R. J. Sherman
Nor. Battlef'd.		
" Sask.	Commerce	H. Oag
"	Royal	N. H. Vicq.
	Montreal	H. L. Siegrist
North Bay, Ont	Royal	H. E. Abbott
"	Nova Scotia	L. E. Shatford
"	Imperial	M. G. Coburn
" ..	Commerce	A. N. McKinley
N. Edmonton A	Royal	A. E. Emes
NorthGower, O	do	C. F. Nickerson
North HatleyQ	Commerce	Sub. to Ayer's Cliff
N. Kamloops B.C.	Royal	Sub to Kamloops
North Sydney,	Royal	A. E. F. Dauphinée
" [N.S.	Nova Scotia	H. H. Bartlett

PLACES	NAMES OF BANKS	MANAGER OR AGENT
Nor. Vancv'r,	Royal	H. W. D. Thomas
" [B.C.	do Up. Lonsd'le	C. T. Collins
"	Montreal	N. T. Brown
"	" L. Capilano	Sub to W. Vancouver
"	Commerce	W. W. Emsley
Norton, N.B..	Provincial	E. B. Campbell
Norwich, Ont.	Montreal	W. M. Colchester
Norwood, Ont.	Royal	W. P. Forshee
Notre Dame des Anges Q.	Canadienne	Sub. to St. Casimir
Notre Dame des Bois, Q.	Provincial	Sub. to Lac Mégantic
Notre Dame du Bon Conseil Q	do	Sub. to Drummondville
Notre Dame de Buckl'd Q	do	Sub. to St. Malachie
Notre Dame de Charette, Q.	do	Sub. to Shawinigan F.
Notre Dame de Charny, Q.	do	J. Hubert
Notre Dame du Lac, Que.	Canadienne	Sub to Cabano
Notre Dame du Laus, Q.	Provincial	Sub. to Masson
Notre Dame du Nord, Q.	Canadienne	Sub to Ville Marie, Q.
Notre Dame de la Paix, Q	Provincial	Sub. St. André Avellin
Notre Dame de Pierreville, Q	do	Sub. to Pierreville, Que
Notre Dame du Portage, Q	do	Sub. to Rivière du Loup
Notre Dame du Rosaire, Que	Canadienne	Sub. to Montmagny
Notre Dame de la Salette Q	Provincial	Sub. to Masson
Notre Dame de Stanbridge Q	Canadienne	Sub. to Farnham
Notre Dame du Sacré-Coeur	Provincial	Sub. to St. Flavien
Nucana, Sask..	Royal	V. R. Phillips
Oak Bay, B.C.	Montreal	C. D. H. Moore
"	Commerce	K. W. Brown
Oak River, M.	Montreal	S. H. Barlow
Oakville, Ont..	do	S. B. Ottoon
" "	Toronto	H. G. McKillop
" "	Commerce	N. Ritchie
" "	Royal	J. E. Peet
Ocean Falls BC	Commerce	E. D. B. Hawkshaw
Odessa, Ont...	Royal	F. W. Prudhomme
Ogema, Sask..	do	P. J. O'Sullivan
Oil Springs, O.	Toronto	A. H. A. Padgham
Oka, Que.	Provincial	Sub. to St. Eustache
Okotoks, Alta.	Royal	C. G. M. McBey
Olds, Alta....	Montreal	A. C. King
"	Alta. Treas. Br.	S. W. Manning
" ..	Nova Scotia	G. A. Begin
O'Leary, P.E.I.	Nova Scotia	D. C. Holland
Oliver B.C	Commerce	J. D. Smith
"	Royal	D. W. Suttie
Omemee, Ont.	Toronto	N. Toland
One Hun. Mile House, B.C.	Commerce	Sub. to Williams Lk, BC
Orangeville, O	Commerce	O. A. Sharpe
"	Royal	H. A. Richardson
"	Toronto	G. M. Lawrence
Orillia, Ont..	Dominion	R. A. Dykes
"	Royal	H. Lawrence
"	Montreal	J. W. A. Jorden
"	Commerce	H. B. Williams
Orleans ... O	Provincial	Sub. to Rockland
Ormstown, Q.	Commerce	R. F. Corkran
Orono, Ont..	do	G. C. Fuester
Osgoode Sta. O	Royal	R. S. Hartry
Oshawa, Ont.	Dominion	C. Waite
		A. W. Garbutt
"	Royal	S. Hill
"	Commerce	N. S. McFadyen
"	Montreal	R. Argo
"	Nova Scotia	A. H. Crockett
Oshawa South, Ont.	Dominion	J. R. Morrison
Osoyoos, B.C.	Montreal	E. Paulding

PLACES	NAMES OF BANKS	MANAGER OR AGENT
Ottawa, Ont..		
BAN	K OF CANADA	P. B. Wooster
NOV	A SCOTIA	T. A. Boyles
		G. E. Johnston, Asst.
"	" Bank & Fourth	H. K. Stevens
"	" B'k & Gladst'e	M. W. Bruton
"	" B'k & Glo'c'ter	S. Macdonald
		R. M. Nichols, Asst.
"	" Elgin & Frank	J. F. Thompson
"	" Hintonburg	F. L. Galvin
"	" Ottawa East.	E. Edmunds
"	" Ottawa South	M. C. Chisholm
"	" Rideau & William	A. A. Armstrong
"	" Somerset & Bronson ...	H. J. Clarke
"	" Westboro....	H. A. Ballard
" MON	TREAL	C. O. McGirr
		N. Kjeldsen, Asst.
		K. M. Tudman, Asst
"	" Bank St.....	T. G. Morrissey
"	" Rideau St...	D. B. Peters
"	" Wellington & Holland Ave.	B. G. Foreman
" COM	MERCE	G. S. Unwin
		P. Hunkin, Asst.
		H. F. Mason, Asst.
"	" Bank St.....	R. B. Watson
"	" Rideau St. ..	A. McNeill
		A. S. Fieghen, Asst.
" DOM	INION.	W. E. Scott
Ottawa CAN	ADIENNE	
	" 251 Dalhousie	Rolland Dion
"	" 26 Rue Rideau	R. Bolduc
" IMP	ERIAL.....	P. B. Reeve
		J. A. Smith, Asst.
" ROY	AL.....	
"	" Sparks & Metcalfe	J. A. Noonan
		J. W. Powell
		J. P. Hutchison, Asst.
"	" B'k & S'mers't	L. A. G. Robertson
"	" Bank & Sparks	W. E. Loken
"	" Glebe Br	F. H. B. Ince
"	" Hintonburgh	A. J. MacKenzie
"	" Market Br...	D. L. Dashney
"	" Somerset & Booth	A. M. Smith
"	" Wellington & Caroline	R. J. Crowe
" PRO	VINCIAL	
	" Rideau St.	J. Heroux
" TOR	ONTO.....	B. M. Currie
"	" Ottawa So...	E. J. Fitzgerald
	" Un'n Sta. Br .	J. H. Smith
" WestEnd	" 1256 Wel'gt'n	R. C. Waldie
" ONT	SAV. OFFICE..	J. G. Seabrook
Otterville, O .	Royal.....	D. C. V. Morrison
Outlook, Sask.	Montreal.....	A. J. Henderson
Outremont, Q.	Commerce.....	A. T. Roy
"	Montreal.....	L. R. Valois
"	Royal	....
	Van Horne & Outremont Av.	W. A. Gohl
"	Provincial.....	H. W. Tessier
"	Toronto	
	555 Van Horne	J. E. Boyle
"	Canadienne .... 1134 Laurier Ave. West	P. Loiseau
"	do 1285 Bernard Ouest	J. H. Bétournay
Owen Sound, O	Montreal.....	J. L. Hendry
"	Royal	W. W. Morphet
"	Commerce	W. A. Currie
Owen Sound, O	Ont. Sav. Office.	G. W. Butchart
"	Toronto	B. C. McArthur
Oxbow, Sa ..	Royal	A. E. H. Whitehouse
Oxford, N. S	Nova Scotia ...	F. T. McLellan
Oyama, B C	Commerce.....	Sub. to Winfield, B.C.
Oyen, Alta....	Toronto	C. H. Langridge
Paisley, Ont .	Royal	W. H. Mutch
Pakenham, O.	"	C. H. Campbell
Palgrave, Ont.	Imperial.....	Sub. to Bolton
Palmerston, O	Commerce.....	J. A. Wilson
Pamour, O....	Nova Scotia....	Sub. to Timmins
Pangman, Sask	Imperial.....	M J. Mongeon
Papine'uville Q	Provincial.....	J. M. Lalonde
Pa'diseVall'y A	Montreal.	Sub. to Edgerton
Paris, Ont....	Commerce	H. W. Cooke
"	Montreal.....	J. F. Horne
"	Toronto.....	T. B. Chester
Parisville, Que.	Canadienne	Sub. to Deschaillons
Parkhill, Ont.	Commerce.....	J. G. Porter
Parksville, BC	Commerce.....	W. A. Paterson
Parrsboro', NS	Royal	C. L. Godfrey
"	Commerce	A. G. Parks
Parry Sound, O	Nova Scotia	G. R. Underwood
"	Commerce.....	E. A. Morrison
"	Toronto	P. E. Butler
Paspebiac, Q..	Canadienne	J. L. Lareau
Peace River, Al	Commerce.....	A. K. Butler
"	Alta. Treas. Br.	G. L. Carscadden
Peachland. BC	Montreal.....	Sub. to Westbank
Pefferlaw, Ont.	Commerce.....	Sub to Beaverton
Pelee Is., Ont.	Montreal	Sub to Leamington
Pembroke, O.	Nova Scotia	W. D. McArthur
"	Royal	W. L. Smith
"	Montreal.....	A. F. Watson
"	Provincial.....	C. M. Brunton
"	Ont. Sav. Office.	C. M. Rattray
Pendleton, Ont	Royal	Sub. to Plantagenet
Pent'g'sheneO	Toronto	H.C. Smith
Penticton, B C	Commerce.....	J. B. Feeney
"	Montreal.....	W. Wright
"	Royal	W. Hebenton
"	Nova Scotia....	A. G. Schell
Percé, Que....	Canadienne.....	Sub. to Chandler
Perdue, Sask..	Royal	F. P. Smith
Perkins, Q....	Provincial.....	Sub. to Masson, Que.
Perron, Q. ..	Commerce.....	L. A. Parent
Perth, N.B....	Montreal.....	C. A. Snell
" Ont....	do	J. H. Moore
"	Nova Scotia	J. W. B. Thompson
"	Royal...	N. Moore
Peterboro', O..	Toronto	W. A. McEvoy
"	Montreal	C. S. Cummer, J. H. Willey, Asst.
"	Commerce	R. B. Arnold
"	Dominion	T. T. Rodger
"	Imperial.....	B. H. Myers
"	Royal	W. M. Gemmell
"	do Peterboro So.	H. R. Weidner
"	Nova Scotia....	R. E. Macdonald
Petitcodi'c, NB	do	C. L. Drew
Petrolia, Ont.	Toronto	F. O. Johnston
"	Nova Scotia....	J. R. Stewart
Piapot, Sask..	Imperial.....	F. A. Moffet
Pickering, Ont	Commerce.....	N. R. Shortreed
Pickle Crow, O	Imperial	J. Gordon
Picton, Ont...	Montreal	J. de B. Arnaud
"	Commerce.....	G. S. Duncan
"	Nova Scotia	K. I. Mitchell
Pictou, N. S..	do	H. L. Cumming
" ..	Royal	I. N. McLean
Picture B'tte A	Nova Scotia.....	J. Mair
Pierreville, Q.	Provincial.....	L. Calvé
Pierson, Man..	Royal	S. G. Kennedy
Pilot Mound, M	Toronto	H. Desroches
Pincher Cr . Al	Royal	F. Dunlop
....	Alta. Treas. Br.	S. D. Mitchell
Pine Falls, M.	Roya	G. L. Stalker
Pioneer Mine, B.C.	Toronto	G. A. Gardiner
Pine Portage O	Royal	Sub. to Nipigon
Placentia, Nfld	Royal	T. G. Greene
Place Laval, Q	Canadienne	Sub to St. Eustache
Plaisance, Que	Provincial.....	Sub to Papineauville
Plantagenet, O	Royal	J. A. E. Besner
Plaster R'k, NB	do	J. H. Sargeant
Plattsville, O..	Commerce.....	H. C. Lane
Plenty, Sask..	Royal.....	J. A Glendinning
Plessisville, Q.	Canadienne.....	J. Dugal
P'nteàCalumet	Provincial.....	Sub to Ste. Eustache
Pointe Aux Trembles, Q	Canadienne.....	G. R Babineau
PointeClaire, Q	Canadienne,....	O. Larouche

PLACES	NAMES OF BANKS	MANAGER OR AGENT
P'te Fortune, Q	Canadienne	Sub to Rigaud
P'teGatineauQ	do	Sub to Hull
P'inte au Pic, Q	Provincial.....	Sub. to La Malbaie
"	Canadienne.....	Sub. to La Malbaie
Poltimore, Q.	Provincial	Sub. to Masson
Ponoka, Alta..	Commerce	C. H. McMillan
"	Alta. Treas. Br.	R. W. J. Hamlett
"	Imperial	C. J. Asp
Ponteix, Sask.	Canadienne.....	R Trudeau
" "	Royal	A. A. A. Stouse
Pont Rouge. Q	Canadienne....	Sub to Portneuf, Que.
PorcupinePl.S	Montreal	W. A. Palmer
P'tMaskinonge	do	Sub. to Louisville
Pt. Alberni, BC	Commerce.....	N. Schroeder
"	Montreal.....	G. W. A. Willett
"	Royal	A. B Armstrong
Port Alfred, Q	Canadienne	Sub to Bagotville, Que.
Port Alice, B.C	Nova Scotia	W. Barclay
Port Arthur, O	Montreal.....	W. C. Morley
" ..	Commerce.....	G. A. Beatty
" ..	Dominion	Thos. Long
" ..	Imperial.....	J. W. Willis
" ..	Nova Scotia	B. Howard
" ..	Royal	G. M. McKeown
P. la Prairie, M	Imperial	W. P. Graham
" "	Nova Scotia	D. Samson
" "	Montreal	F. A. Pain
" "	Commerce.....	G. B. Key
Port Burwell O	do	Sub to Straffordville
Port Carling O	Nova Scotia....	C. A. Shannon
Pt. Colborne, O	Imperial	W. R. Rodger
"	Commerce.....	W. D. Johnstone
Pt. Coqui'mBC	Royal	C. W. Akenhead
Port Credit, O	Commerce.....	A. G. McDermott
Port Credit, O	Dominion	J. D. Ketchum
Pt. DalhousieO	Commerce.....	C. M. Hourigan
Pt DanielSta. Q	Nova Scotia....	A. R. O'Flaherty
Port Dover, O.	Royal	T. McMillan
Port Elgin. N B	Nova Scotia.....	J. G. Wicks
Port Elgin, O.	Commerce.....	J. Blue
Pt. Ham'nd BC	Montreal	W. L. Marrs
P. Hawk'b'y NS	Royal	A. D. Pynn
PortHood, N.S	do	J. C. Hatcher
Port Hope, O.	do	J. B. Hawken
"	Toronto	E. G. Britton
"	Nova Scotia	F. H. Saul
Portland, Ont.	Royal	T. E. Waddell
P'rtMoody, BC	do	R. G. Wood
Port McNicoll	Commerce.....	Sub. to Midland
Portneuf, Que.	Canadienne.....	J. G. Chamberland
PortneufSta. Q	do	Sub to Portneuf
Port Perry. O.	Commerce.....	J. R. Helm
Port Rowan. O	do	H. E. Richardson
Port Stanley O	do	G. Dawson
Po'oeCoupeBC	do	J. M. Gillespie
Powassan O.	Nova Scotia.....	G. S. Jourdan
P'well Riv'rBC	Commerce	J. H. Morris
" "	Montreal.....	R. L. W. Spinks
Preeceville, S.	Toronto.....	J. E. Conn
Premier B.C.	Montreal.....	Sub. to Stewart
Prescott, Ont.	do	G. M. Lyons
"	Royal	E. A. Hamilton
Preston, Ont..	Montreal.	F. R. G. Farrell
" ..	Toronto	A. Stephenson
" ..	Imperial.....	R.E.Y. Baldwin
Price, Que....	Canadienne.....	Sub to Mont Joli
Prince Albert.	Imperial.....	H. W. Martens
"[Sask	Nova Scotia ...	S. K. Crawford
"	Commerce	F. M. French
"	Royal	R. L. Jones
"	Montreal.....	E. Aquilon
PrinceGeorge,	Royal	N. D. Napier
" [B.C.	Montreal	A. T. Cross
"	Nova Scotia.....	H. D. Miller
"	Commerce.....	C. D. Fyfe
Prin.Rup't, BC	Commerce.....	E. Boulter
"	Montreal.....	G. R. S. Blackaby
"	Royal	D. W. G. Stewart
Princeton, B.C	Commerce	G. M. M. Harman
Ont	do	Sub to Paris
Princeville, Q.	Canadienne.....	J. A. Fréchette
Provost. Alta.	Commerce.....	T. R. Watson
Pugwash, N.S.	Nova Scotia....	H. O. Connell
Punniohy, Sas	Montreal	V. T. Olsen

PLACES	NAMES OF BANKS	MANAGER OR AGENT
Qualicum Beach...BC	Commerce	A. M. H. Hodgins
Qu'AppelleSas	Royal.....	G. F. Heron
Quebec, Que		
" CAN	ADIENNE.....	
"	" 498 Troisieme	J. E. Langlois
"	" 5 rue St. Jean.	L. Desmeules
"	" 200 rue St. Jean	A. Gaudreau
"	" 382 rue St. Jean	J. C. Caouette
"	" 380 Boul. Charest	J. E. Beaulieu, Pro
"	" 768 St. Valier	J. A. Bourget
"	" 31 Chemin Ste. Foye.	G. Reinhardt
"	" 1199 - 4th Ave	R. Simard
"	" 144 Grande-Allée....	D. Bruneau
"	" 1800 1ere Ave	G. E. Gingras
"	" 86 Ave des Erables..	D. Dussault
"	" 385 rue St. Paul ...	J. E. Tremblay
"	" 71 rue St. Pierre.	L. A. Desrosiers
"	" 1165 St. Valier	J. G. D. Guay
"	" 597 chemin de la Canardiere	Sub to 1199 - 4th Ave.
"	" 1623 rue Sheppard, Sillery	P. P. Métivier
" COM	MERCE..... ...	M. L. Bisson
	" Upper Town.	P. R. Hamel
"	" St. Roch	R. Poulette
" DOM	INION	I. D. Simmons
		J. R. Clement, Asst.
" MON	TREAL	J. H. Ottmann
		D. B. Peters, Asst.
		A. J. Ellis
"	" Chateau Frontenac	T. A. S. DeWolf
"	St. Roch.....	J. O. R. Methot
		G. H. Belanger, Asst.
"	" St. Sauveur	P A. R. Chartier
"	" Upper Town.	J. N. Rousseau
" NOV	A SCOTIA....	W. R. Monteith
		H. E. LeGallais, Asst.
"	" St. Malo	J. A. Seale
"	" St. Roch ...	S. D. Bergeron
"	" Upper Town.	J. E. Laurin
" ROY	AL St. James & St. Peter	H. L. Austin
"	" Limoilou....	E. O. Lacroix
"	" St. Roch.....	J. W. Labiberte
		J. A. R. Dallaire, Asst.
"	" St. Sauveur..	J. Lavallee
"	" Upper Town.	W.H.F.G. Warmington
" PRO	VINCIAL	
"	" Limoilou....	J. A. Deroschers
"	" 56 St. Pierre.	J. A. Lahrecque
"	" St. Sauveur..	J. Gauvreau
"	" 2 Rue la Fabrique	J. E. R. Plamondon
"	" Centre Industrial No 5	J. P. Gervais
" BANQ	UE D'ECONOMIE (Quebec Savings Bank)	
"	" 21 rue St-Jean	E.-Morency
"	" 479 rue St-Jean	J. H. Côté
"	" 67 Chemin Ste-Foy	Emile Giguère
"	" 903 Chemin Ste-Foy	R.-H. Rondeau
"	" 53 rue St-Pierre.....	J. L. Fortin
"	" rue Ste-Julie.	E. Wagner
"	" 100 rue St-Joseph.....	J. A. Forgues
"	" 319 rue St. Joseph	J.-E. Petitclerc
"	" 794 rue St-Vallier	J.-Ed. Robitaille
"	" 138 Marie de l'Incarnation	G. A. Fortin

PLACES	NAMES OF BANKS	MANAGER OR AGENT
BANQUE	D'ECONOMIE, *Ct'd*	
Quebec	" 499 4ème Ave	E. Chouinard
"	" 1797 1ère Ave.	L. Maranda
Quebec-Ouest	Canadienne	Sub to 1165 St-Valier St. Quebec, Q.
Quesnel, B.C..	231 Belanger Av. Royal	R. Commons
"	Dominion	F. S. Norris
Quyon, Que...	Montreal	A. C. Shennett
Raciue, Q.....	Canadienne.....	Sub to Valcou
Radisson, Sask	Commerce	H. G. Boughner
Radville, Sask.	do	D. A. Brown
Rainy River, O.	do	W. G. Mitchell
Rapid City, M	Royal.	S. W. Taylor
Rawdon, Que..	Royal	J. L. Kinsella
"	Canadienne.....	R. Cadieux
Raymond, Alta	Montreal	J. F. Grant
"	Alta. Treas. Br.	W. D. Low
Redcliff, Alta.	do	Sub to Medicine Hat
Red Deer, Alta	Montreal	W. D. C. de Balinhard
"	Commerce	C. W. E. Thompson
"	Imperial.....	P. C. F. Routledge
"	Royal	T. Foster
"	Alta. Treas. Br.	N. Donald
"	Nova Scotia	W. S. Buffam
Red Lake, Ont	Imperial.....	W. Calvert
" ..	Nova Scotia	D. F. Bennett
Red Rock, Ont	Commerce	W. H. Marsh, Mgr.
Redvers, Sask.	Commerce.....	W. S. Edgar
Redwater, A .	Royal	H. D. Smith
"	Commerce.....	J. P. Haylock
Regina, Sask..		
" BAN	K OF CANADA	F. Wilks
" MON	TREAL	R. V. Campbell
		J, Hamilton, Asst.
		J. S. Wood Asst.
"	" Vict'ia&Alb't	C. G. A. Kirshaw
" IMP	ERIAL.....	F. W. Scrimes
" COM	MERCE.....	A. R. McFarlan
		C. H. Munroe, Asst.
" DOM	INION.....	A. Tomkins
		F. Campanelli, Asst.
" NOV	A SCOTIA.....	C. M. Killam
		N. S. Sherritt, Asst.
" ROY	AL.....	J. L. Vickerson
		E. A. Menzies, Asst.
		J. E. Taylor
		E. H. Littler, Asst.
" TOR	ONTO.....	H. R. Chapin
		J. F. Saunders, Asst.
Renfrew, O...	Montreal.....	J. A. Fisher
" ...	Nova Scotia	S. Rowsell
" ...	Royal.....	C. R. George
Repentigny, Q	Provincial.....	Sub to L'Epiphanie
Reston, Man .	Montreal.....	K. B. Mills
Revelstoke BC	Imperial.....	F. L. Appleton
"	Commerce	P. F. P. Bird
Rexton, N.B..	Royal.....	Sub to Richibucto
Riceville, Ont.	Nova Scotia	Sub. to St. Isidore de Prescott
Richard, Sask.	Commerce	J. H. Soutar
Richelieu, Q..	Provincial.....	Sub to 221 St. James, Montreal
"	Canadienne	Sub. to Marieville
Richibucto NB	Royal.....	H. F. Henderson
Richmond, Q.	Commerce.....	O. C. Blair
"	Montreal.....	H. H. Nowlan
" O.	Nova Scotia	C. B. Lewis
Richmond Hill	Commerce.....	C. J. Hart
Richmond Hill N.S.	Nova Scotia	E. V. Croth
Ridgetown, O.	Royal	E. S Highstead
"	Commerce.....	A. R. B. Conrad
Ridgeway, Ont	Imperial	C. A. Hamilton
Rigaud, Que..	Canadienne.....	E. A. Mineau
Rimbey, Alta.	Montreal..... .	R. G. Coupland
" ..	Alta. Treas. Br.	Sub to Lacombe
Rimouski, Q..	Canadienne.....	J. E. Poitras
" ..	Provincial.....	J. H. Michaud
" ..	Royal	J. E. M. Gariepy
Ripley, Ont...	do	J. Willocks
Ripon, Que...	Provincial	Sub. St. André Avellin
R Hebert, N.S.	Nova Scotia	Donald M. Christie
Riverhurst, S.	Commerce	W. L. Dawson
River John, NS	Nova Scotia	J. E. Langille
Riverport, N.S.	Montreal	J. W. L. Creaser

PLACES	NAMES OF BANKS	MANAGER OR AGENT
Rivers, M	Royal	K. S Riley
Riverton, Man.	Imperial.,.....	Sub to Gimli
Riviere au Renard, Q..	Canadienne....	Sub. to Gaspé
Riv. Beaudette Que.	Provincial.....	Sub. to Coteau Station
Rivlere-Blnohe Que.	Canadienne.....	Sub to Matane
RiviéreBleue Q	Provincial.....	Sub. to St. Pascal
Riviere Bois-Clair, Que.	do	Sub to St. Flavien
Riv. du Loup, Q	Montreal	J. L. D. H. Roy
"	Canadienne.....	J N. Dubé
"	Provincial.....	L. P. Nadeau
" Stn, Q	do	P. E. Drouin
"	Canadienne	R. Perron
Rivière Ouelle, Que.	do	Sub. to Ste. Anne de la Pocatière
Riv. Portneuf (Saguenay Q)	Provincial.....	Sub to La Malbaie
Roberts'ville Q	Canadienne....	Sub. to Thetford Mines
Roberval, Que.	do	J. A. Cloutier
Roblin, Man..	Royal	J. T. H. McConnell
Rocanville, S.	Toronto	J. C. Bennion
Rockglen, Sas.	Imperial	O. L. Kimball
Rocky Is.....	do	Sub. to Thessalon
Rocky Moun'n House, Alta	do	S. G. Hooker
"	Alta. Treas. Br.	G. H. Potter
Rock Island, Q.	Commerce.....	R. A. Hammill
"	Royal	G. Petrie
Rockland, O..	Provincial.....	J. A. Laniel
Rockwood, Ont	Royal	Sub to Guelph
Rockyford, A.	Commerce.....	D. S. Paris
Rodney, Ont..	Royal.....	G. S. Robinson
Rogersv'le, NB	Provincial.....	Sub to Moncton
Roland, M....	Royal	G. Turner
Rolphton, O..	Montreal	Sub to Deep River
Roseneath, O.	Royal	Sub. to Hastings
Rosetown, Sas.	do	W. J. Garland
" "	Toronto	H. W. Thompson
Rose Valley, S	Montreal	R. Farrell
Rossburn, M..	Toronto	K. L. Holmes
Rossland, B.C.	Montreal	E. F. Barnes
Rosthern, Sask	Imperial.....	L. F. Flury
Rougemont, Q.	Canadienne	Sub. to Marieville
Rouleau, Sask.	Commerce	R. Stevenson
Routhier, O...	Provincial.....	Sub to Alfred
Rouyn, Que..	Canadienne.....	J. N. Lalande
"	Commerce.....	L. T. Garon
"	Dominion.....	F. J. Ross
"	Royal	R R. Siqouin
RoxtonFalls, Q	Canadienne	T. Dubois
Roxton Pond Q	do ..	Sub. to Granby
Russell, Man..	Royal	H. E. T. Way
" Ont..	Nova Scotia	M. Cress
Rutland, B.C.	Montreal	Sub to Kelowna
Rycroft Alta.	Alta. Treas. Br.	W. Dick
Ryley, Alta.	do	G. S. Magee
Sackville, N.B.	Royal	V. B. Hardwick
"	Nova Scotia....	J. R. Curry
Salisbury N.B	Commerce.....	J. N. Innes
Salmo, B.C.	do	Sub to Nelson
S'mon Arm, BC	do	S. C. Elliot
Saltcoats, Sask	Montreal.....	P. I. Korman
Sandwich, Ont	Imperial.....	E. B. Reynolds
Sangudo, Alta	do	P. V. Allen
Sapperton, BC	Commerce.....	J. F. Harris
Sarnia, Ont...	do	J. F. Gillespie
" ...	Royal	H. T. Ross, Jr.
		J. F. Wellans
" ...	Montreal	J. H. Matson
"	" Mitton & Wellington Sts.	K. S. McKellar
"	Imperial	K. R. Allbright
" ...	Nova Scotia	G. A. Stewart
" ...	Toronto	J. W. Simpson
" ...	do Blue Water B	E. J. Reid
" ...	Dominion	D. S. Hunter
Sarsfield, Ont.	Provincial.....	Sub. to Rockland
Saskatoon Sask	Commerce.....	H. L. Allingham
		H. M. Hovey, Asst.
"	Montreal	A. Smith
		G. L. M. Tippet, Asst.

PLACES	NAMES OF BANKS	MANAGER OR AGENT
Saskatoon S'sk	Nova Scotia....	C. J. Ash
		A. J. D. Pliblow, Asst.
"	do West Side..	J. A. Kyle
"	Dominion.....	L. O. Brown
"	Imperial.....	J. D. McGillivray
"	Royal.....	V. G. Ellis
		W. McFaull, Asst.
"	do Nutana Br.	U. R. Phillips
Sault-aux-Recollets, Q.	Provincial.....	Sub to 10850 Lajeunesse (Ahuntsic)
"	Canadienne	E. Lalonde
S.Ste.Marie, O	Commerce.....	L. Ashforth
"	do West End	N.G. Ingram
"	Imperial.....	J. D. Patterson
"	do Gore&Qu'en	R. B. Wansbrough
"	Royal, Q.&Brook	W. N. McCartney
"	do Queen&Bru'e	R. J. Leach
"	do Steelton B'ch	F. L. Redden
"	Montreal.....	H. M. Monteith
"	Nova Scotia	C. B. Guest
Sawyerville, Q	Montreal.....	K. K. Christian
Sayabeo, Que.	Provincial.....	G. Robillard, in Chge.
Scarboro Bluffs, O....	Commerce.....	G. J. Shaugnessy
Scarb'ro Twp O	do	L. A. Thompson
Schomberg, O	Imperial.....	E. Smith
Schreiber, Ont	Montreal.....	N. G. Douglas
Schumacher, O	Commerce.....	J. A. Stutt
Scotland, Ont.	Royal	Sub. to Brantford
Scotstown, Q.	Commerce	M. F. Jessop
Scott Junc., Q	Canadienne	Sub to Ste. Marie Beauc-
Seaforth, Ont.	Commerce.....	G. C. Brightrall
"	Dominion.....	E. C. Boswell
"	Ont. Sav. Office	J. M. McMillan
Sebringville, O	Commerce.....	Sub to Stratford
Seohelt, BC..	Montreal.....	Sub to Gibsons
Sedgewick, Alb	Montreal.....	W. G. Townsend
Seeley's Bay, O	Toronto.....	Sub. to Lyndhurst
Selkirk, Man .	Dominion	R. A. Glendinning
"	Montreal.....	R. M. Mills
" Ont..	Commerce.....	M. E. Wagar
Semans, Sask.	Montreal.....	C. L. MacGregor
Senneterre, Q.	Canadienne	J. H. Renaud
Sept-Iles, Q...	do	F. H. Vigneault
Seven Is.	Montreal.....	C. M. McKenna
"	Imperial.....	D. A. Houle
Sexsmith, Alta	Royal	E. M. H. Wegren
Shakespeare O	Commerce.....	Sub to Stratford
Sharhot Lak e	Royal	Sub to Brantford
Shaunavon Sas	Royal	T. E. Austman
Shawbridge, Q	Provincial.....	Sub. to St. Jérome
Shaw'n F'lls, Q	do	P Gagné
"	Royal	J. A. J. M. Lambert
"	Canadienne	A. Marcotte
Shaw'n F'lls, Q	do 109 St. Marc	E. Morin
"	do 543 St. Marc	L. Dufour
"	Commerce.....	J. H. Lemoyne
Shawville, Que	Montreal	G. A. McDougall
Shedden O...	Commerce.....	H. T. Green
Shediac, N. B.	Montreal	A. N. Biggar
Sheenb'r'gh, Q	Provincial.	Sub. to Pembroke
Sheet Harb. NS	Nova Scotia	R. Furneaux
Shellbrook, Sask.	do	M. I. Gamblin
Shelburne, Ont	Royal	W. C. McIntosh
"	Toronto	J. H. Lawrence
" NS	Commerce.....	W. Anderson
Shelter Bay, Q	Canadienne	Sub to Baie Comeau
Sherbro'ke NS	Royal	C. W. Marshall
Sherbrooke, Q.	Commerce.....	F. L. Pearson
"	do Uppertown..	G. A. Sirois
"	do Wellington St	G. S. Bedard
"	Canadienne	J. A. Letourneau
"	do Est...	A. Bergeron
"	do Ouest.	L. Trepanier
"	Nova Scotia ...	H. I. Langille
"	Provincial.....	J. G. Boyce
"	Royal.... ..	
"	87 Wellington	H. L. Gagnon
"	do Up. Town Br.	N. L. Amirault
"	Montreal.....	R. L. Curphey
" . ..	do Belvidere & King Sts....	L. A. Laberge
Sherridon, M.	Commerce.....	L. W. H. Pollock

PLACES	NAMES OF BANKS	MANAGER OR AGENT
Sherrington Q.	Canadienne	Sub. to St. Remi
Shippegan NB	Nova Scotia	J. G. Demers
Shoal Lake, M	Royal.....	R. Halliday
Shubenac'e NS	do	G. D. MacMichael
Sidney, B.C..	Montreal.....	G. T. German
Sillery, Q.....	Canadienne	P. P. Métivier
Sillery en bas Q	do	Sub to Sillery
Simcoe, Ont..	Commerce.	J. P. Dougherty
		A. E. Smith, Asst.
" ..	Montreal.....	I. Kersell
		C. S. Richardson, Asst.
" ..	Royal.....	T. H. Gilchrist
" ..	Imperial.....	H. D. Felstead
Sioux L'kout, O	Imperial	N. M. Plant
Smeaton, Sask	Nova Scotia....	Sub to Choiceland
Smiley, Sask.	Toronto.....	W. J. Stone
Smithers, B.C.	Royal.....	W. A. Rennison
Smiths Falls, O	Montreal.....	H. C. Constable
" Ont.	Royal.....	M. A. Hull
" .	Nova Scotia	A. T. F. Cobb
" .	Commerce.....	A. J. Whalen
Smithville, Ont	Royal.....	A. M. Richardson
Smoky Lake, A	Commerce.....	R. A. Cunliffe
Smooth Rock Falls, Ont.	Royal	J. P. Morgan
Snow Lake, M.	do	B. B. Bothwell
Sombra, Ont..	Commerce.....	D. R. Cleland
Somerset, Man	Royal	J. E. Bessette
Sorel, Que....	Provincial.....	R. Dubois
"	Montreal.....	X. A. A. Leblanc
"	Royal.....	J. A. P. Tessier
Sorel, Que....	Canadienne	L. Roy
"	Commerce.....	L. G. Giasson
Souris, Man...	Royal.....	J. W. Fowlie
" ...	Montreal	W. C. Anderson
" P.E.I.	Commerce	J. H. M. Dalziel
Southmpton O	do	A. C. Marnoch
S'th Durham Q	Canadienne	Sub to Acton Vale
S.Edmonton A	Commerce.....	A. E. Salter
"	Royal.....	W. C. McGillivray
"	Montreal.....	A. Bennie
"	Alta. Treas. Br.	W. E. Cottom
Southey, Sask.	Alta. Treas. Br.	G. A. McArter
"	Royal	G. A. McArter
S'th Mo'ntain O	Nova Scotia	H. A. McInnes
S.Poroupine, O	Toronto	W. S. McDowell
"	Imperial.....	F. E. Cooper
South River, O	Royal	Sub. to Sundridge
Spencerville, O	Royal	C. G. Simon
Spirit River, A.	do	J. N. Donaldson
Spiritwood, Sk	Nova Scotia....	B. A. Evans
Springfield O.	Royal.....	Sub to Aylmer, Ont.
Springhill, NS.	Commerce.....	H. J. Pike
Squamish, BC	Nova Scotia....	M. O. Colwell
Stamford, Ont.	Imperial.....	C. W. Grime
Standard, Alta	Royal	J. E. Macadam
Stanley, N.B..	Commerce.....	A. G. Harrington
Star City, Sask.	Nova Scotia	N. B. Johnston
Stavely, Alta..	Commeroe	C. B. Thomas
Stayner Ont..	Toronto.....	L. A. Gould
St. Adèle, Que	Canadienne	J. O. Gagné
St. Adelphe, Q	Provincial.....	Sub. to Trois Rivieres
St. Adolphe Q	Provincial.....	Sub. to Disraéll Q.
St. Agapit, Que	do	Sub. to N. Dame de Charny
Ste. Agathe de Lotbinière Q	do	Sub. to St. Sylvestre
Ste. Agathe des Monts. Que.	do	L. P. Roy
"	Montreal.....	P. I. Laroque
St. Aimé, Que.	Canadienne	V. Toupin
St. Alban, Que	do ...	Sub. to St. Casimir
St. Alexandre d'Iberville, Q	Canadienne	Sub. to St. Jean
St Alexandre de K'mouraska Que.	do	Sub Rivière du Loup
"	Provincial.....	Sub. to Rivière du Loup
St. Alexis de Montcalm, Q	Canadienne	Sub. to St. Jacques
St. Alexis des Monts, Que.	do	Sub. to Louiseville
St. Ambroise de Kildare, Q	do	Sub. to Joliette

PLACES	NAMES OF BANKS	MANAGER OR AGENT
St. Ambroise de Kildare, Q	Provinoial.....	Sub. to Joliette Q.
St. Amour, O.	Canadienne	Sub. to Fournier
St. Anaclet, Q	do	Sub. to Rimouski
StAndrew'sNB	Nova Scotia	A. E. Wilson
" E. Que.	do ...	R. L. Seguin
St. André de Kam'rska, Q	Provincial.....	Sub. to St. Pascal
"	Canadienne	Sub. to Rivière du Loup
St Andre Avel.	Provincial.....	J. L. Valois
Ste. Angèle de Laval, Que..	do ..	Sub. to Trois Rivières
Ste. Angèle de Mérici, Que.	Canadienne	Sub. to Mont Joli
St. Angele de Monnoir, Q.	do	Sub. to Marieville
St. Anges de Beauce, Que	Provincial	Sub. to St. Malachie
St. Anicet, Q.	Canadienne	Sub. to Valleyfield
St. Anne, Chi-ooutimi, Que	do	Sub to Chicoutimi
Ste. Anne-de-Beaupre, Q	do	J. A. P. Caron
St. Anne de Bellevue, Q.	Montreal.....	J. A. Lambert
Ste. Anne de la Pérade, Q..	Canadienne	J. D. LaJoie
Ste. Anne de la Pocatière, Q	Canadienne....	J. E. Martel
Ste. Anne de Prescott, O..	do	Sub. to Rigaud, Que.
Ste. Anne des Monts, Que.	do	J. M. Cloutier
Ste. Anne des Plaines, Que	Provincial	Sub to Laurentide
St. Anselme, Q	do	J. L. A. Pouliot
"	Canadienne ...	B. Noel
St. Antoine de Tilly, Que..	Provincial	Sub. to Ste. Croix
St. Antonin de Temisc'ata, Q	do ..	Sub. to Riv. du Loup Sta.
S. Apollinaire Q	Canadienne	Sub. to Deschaillon
"	Provincial	Sub. to Ste. Croix
St. Arsène, Q.	Canadienne	Sub to Riv. du Loup
St. Aubert....	Provincial.....	Sub. to St. Jean, Port Joli
St. Augustin, Portneuf, Q.	Canadienne	Sub. to 1165 St. Valier Quebec
St. Augustin, Two Mo'nt's, Q	Provincial	Sub. to St. Eustache
St. Barbe, Que	do .	Sub. to Valleyfield
St. Barnabe, Nord, Que..	do ..	Sub. to Yamachiche
St B'rthelemi Q	do ..	H. Houle
St. Basile, Que.	Canadienne	Sub. to Portneuf
St. Basile le Grand, Que.	Provincial.....	Sub. to Montreal
Ste. Beatrice, Q	Canadienne ...	Sub. to Joliette
St. Benjamin Q	do	Sub. to St. Prosper
St. Benoit, (Beauce Que)	do	Sub. to St. Georges de Beauce
St. Benoit, Deux-Mon'sQ	do	Sub. to St. Scholastique
St. Bernard, Dorchester, Q	Provincial.....	Sub. to St. Sylvestre
"	Canadienne	Sub. to Ste. Marie de Beauce
St. Bernardin de Routhier, O	Provincial.....	Sub. to Alfred
St. Boniface, Q	do	Sub. to Shawinigan Fls
St. Boniface, M.	Canadienne ...	J. H. N. Leveille
"	Royal.....	W. L. Godin
"	" U St'ck Yards	C. G. Barnes
"	Dom. U. Ste'k Yds	R. G. Pinkerton
"	Tor.. U. St'k Yds.	F. J. Goldsmith
St. Boniface de Sha'inigan, Q	Canadienne.....	Sub. to Shawinigan
St. Bon'v'nt'e Q	Provincial.....	Sub. to St. Guillaume
St. Bruno, Que	Canadienne	Sub. to St. Lambert
St. Bruno de Kamou'ska, Q	Provincial.....	Sub. to St. Pascal
St. Calixte, de Kilkenny, Q.	do ..	Sub to Laurentide
St. Camille, Q.	Canadienne	J. A. Morin
St. Casimir, Q.	Canadienne	J.-E. Dufour
Ste. C'th'rine Q	do	Sub. to Loretteville

PLACES	NAMES OF BANKS	MANAGER OR AGENT
St. C'th'rines, O	Imperial.....	E. J. Baker
"	do East End....	F. B. Thomson
"	do Market	H. G. Waters
"	Commerce.....	A. N. Inglis
"	do ..... Page & Qu'st'n	G. A. Phillipson
"	Toronto	E. J. H. Vanston
"	do Ont. St. & Pleasant Ave.	A. R. McGregor, Asst. W. G. Snoddy
"	Dominion	S T. Organ
"	Royal	A. G. Mackenzie
"	Nova Scotia	W. A. McMullen
"	Montreal	H. P. McCabe
"	Ont. Sav. Office	E. V. Mellish
Ste. Cécile de Whitton, Q.	Provincial.....	Sub. to Lac Mégantic
St. Celestin. Q	do .	Sub. to Nicolet
Ste. Cesaire, Q.	Montreal.....	J. A. Lemieux
St. Charles, Bellechasse, Q.	Canadienne	L. B. Fournier
St. Charles de Caplan, Q..	do ...	Sub. to Paspebiac
St. Charles de Mandeville, Q	do	Sub. to St. Gab. de Br'n
St. Charles Sur Richelieu, Q.	do	Sub. to Beloeil
St. Chrysost'e Q	Commerce	O. H. Brouillette
Ste. Claire, Q.	Canadienne ...	Sub to St. Anselme
St. Clement, Q	Provincial.....	Sub to Riviere du Loup Station
St. Clements, O	Commerce.....	R. A. Rittinger
St. Clet, Que..	Provincial.....	J. A. Rousseau
St. Clotilde de Horton Q.	do	Sub. to Victoriaville
St. Côme, Jol., Q.	Canadienne	Sub. to Joliette
St. Côme, Beauce, Que.	do	Sub. to St. Georges de Beauce
St. Constant, Q	do	Sub. to Laprairie
Ste. Croix, Q..	Provincial.....	Jos. Barbeau
St. Cuthbert, Q	Canadienne	Sub. to Berthierville
St. Cyprien de Temiscouta, Q	Provincial.....	Sub. Riv. du Loup Sta.
St. Cyrille de L'Islet, Que.	Canadienne ...	Sub. to L'Islet
St. Cyrille de Wendover, Q	Provincial.....	Sub. to Drummondville
St. Damase, Q.	Canadienne	Sub. to St. Hyacinthe
St. Damien, Berthier, Q.	do	Sub. to St. Gab. de Bran.
St. Damien, Belleohasse, Q	do	Sub. to St. Anselme
St. David, Levis, Que.	do	Sub. to St. Romuald
St. David, Yamaska, Q.	Provincial.....	Sub. to St. Guillaume
St. Davids, O.	Imperial.....	A. T. Minnis
St. Denis Kamouraska Que	Provincial.....	Sub. to St. Pascal
St. Denis sur Richelieu	do	L. Trudeau in chge.
St. Didace (Mask'nge) Q	do	Sub to St. Gabriel de Brandon
St. Dominique de Bagot, Q.	Canadienne	Sub. to St. Hyacinthe
St. Donat, Que.	Provincial.....	J. R. Gauthier
Ste. Dorothee, Que.	do	Sub to Cartierville
"	Canadienne ...	Sub. to St. Martin
St. Edouard Lotbinière, Q	do	Sub. to Deschaillons
"	Provincial....	Sub. to St. Flavien
St. Edouard de Napierv'le, Q	Canadienne	Sub. to St. Remi
Ste. Edwidge Q	do	Sub. to Coaticook
St Eleuthère, Q	do	Sub. to Rivière du Loup
St. Elie de Caxton, Q	Provincial.....	Sub. to Shawinigan Fls.
St. Elizabeth Q	Canadienne ...	Sub to Joliette
Ste. Emelie de l'Energie, Q.	do	Sub. to St. Felix de Valois
Ste. Emelie Lotbiniere, Q.	do	Sub. to Deschaillons

PLACES	NAMES OF BANKS	MANAGER OR AGENT
St. Emile, Q.	do	Sub. to Loretteville
St. Emile de.. Suffolk, Que.	Provincial.....	Sub. St. André Avellin
St. Epiphane, Q	Canadienne	Sub. to Riv. du Loup
St. Ephrem de Tring, Que.	do	Sub. to St. Evariste Stn.
St. Esprit, Q..	Provincial.....	Sub. to Laurentides
"	Canadienne	Sub. to St. Jacq. l'Ach
St. Eugene, O.	Montreal.....	J.R. R. Sanaria
St. Eugene, Q.	Provincial.....	Sub to Montmagny
St. Eugène de Grantham, Q	Canadienne	Sub. to Drummondville
Ste. Eulalie Q.	do	Sub. to Victoriaville
St. Euphemie Q	Provincial.....	Sub. to Montmagny
St. Eustache, Q	do	J. A. Brunet
"	Canadienne	G. H. Durocher
St. Evariste S Q	do	M. L. Gagnon
St. Fabien, Q.	do	Sub. to Bic
Ste. Famille, I.O., Que..	do	Sub. to Que. 385 St. Paul St.
St. Faustin, Q	Provincial.....	Sub to Ste. Agathe des Monts
St. Felicien, Q.	Canadienne	A. Duval
"	Commerce	R. A. Brunelle
Ste-Félicité ..	Provincial.....	Sub. to Matane
St Felix de V's Q	Canadienne	J. Asselin
"	Provincial.....	Sub. to Joliette
St. Ferdinand d'Halifax, Q	Commerce	D. A. E. Gingras
St. Féréol, Q..	Canadienne	Sub. St. Anne de Be'pre
St. Fidèle, Q.	Provincial.....	Sub. to La Malbaie
St. Flavien, Q.	do	J. P. Ducharme, in chge
Ste. Flore, Que	Canadienne	Sub. to Grand Mère
Ste. Foy, Que.	do	Sub. to 86 Ave. des Erables, Que.
St. F'rtunat, Q	Provincial.....	Sub. to D'Israeli
St. François de Sales, Que..	do	Sub. to Terrebonne
St. Francois du Lac, Que ...	do ..	Sub. to Pierreville
St. Fr'nç's X'v'r de Br'mt'n, Q	do ..	Sub. to Windsor Mills
St. Franc. Mt. Q	Canadienne	Sub. to Montmagny
St. Gabriel, Q.	do	Sub. to Rimouski
St Gab. de B'd Q	Provincial.....	G. Caron
"	Canadienne	V. Breton
St. Gab de Stratford . Q	Provincial.....	Sub to Disraeli
St. Gédéon, Q.	Canadienne	Sub to Metabetchouan
St. Gedéon de Beauce, Que.	do	Sub. to St. Georges, Beauce
St. Genevieve de Batiscan, Q.....	do	Sub to Three Rivers
Ste. Genevieve de Pierrefonds, Q...	do	J. V. Blouin
St. George, O.	Montreal.....	Sub. to Brantford
St. George, N.B	Nova Scotia	W. C. Hawker
St. George E., Q	Royal.....	J. E. Forget
St. George's, Nfld.....	Montreal.	G. W. A. Pincombe
St. Georges de Beauce Q	Canadienne	A. Coulombe
"	Montreal.....	G. A. Fleury
St. Georges-de-Beauce W., Q	Canadienne	Sub. to St. Georges de Beauce
St. Georges de Windsor, Q.	Provincial.....	Sub to Asbestos
St. Germain, Q	do ..	Sub. to St. Pascal
St. Germain de Grantham, Q.	Canadienne	Sub. to Drummondville
Ste. Germaine Q.....	Provincial	Sub. to St. Malachie
Ste. Gertr'de, Q	do	Sub. to Gentilly
St. Gervais, Q.	Canadienne	Sub. to St. Charles Bel
St. Gilies, Q..	Provincial.....	Sub. to St. Sylvestre
St. Grégoire, Q	do ..	Sub. to Nicolet
St. Gregoire, Nicolet, Que	Canadienne	Sub. to Nicolet
St. Guillaume d'Upton... Q	Provincial.....	J. L. Turgeon
"	Canadienne	Sub. to St. Hyacinthe
Ste. Helene de Bagot, Que.	do	Sub to St. Hyacinthe
Ste. Helene, Q.	Provincial.....	Sub'. to St. Pascal
Ste Hénédine Q	do ..	Sub. to St. Anselme
"	Canadienne	Sub. to St. Anselme
St. Henride Levis, Que..	Provincial.....	Sub. to St. Anselme
"	Canadienne	Sub. to Lévis
St. Henride Mascouche Q	Provincial.....	Sub. to Terrebonne
St. Hermas, Q.	Canadienne	Sub. to Ste. Scholastigue
St. Hilaire, Rouville, Q.	do	Sub. to St. Belœil
St. Hilarion Charlevoix, Q	do	Sub. to Baie St. Paul
St. Hippolyte Q	do	Sub. to St. Jerome
St. Honoré Q	Provincial.....	Sub. to Riviere du Loup
St. Honoré de Shenley, Q.	Canadienne	Sub. to St. Evariste Sta.
St. Hubert, Q.	do	Sub. to St. Lambert
St. Hubert de Témisc'uata Q	Provincial.....	Sub. to Rivière du Loup
St. Hugues, Q	Canadienne	Sub to St. Hyacinthe
St. Hyacinthe, [Q.	Provincial.....	A. Lauzier
"	Canadienne	A. Fiset
"	2288 Ave St-Anne	P. E. Chagnon
"	Montreal	J. J. G. Richard
"	Royal.....	B. U. Bousquet
"	Commerce	C. E. Paquet
St. Ignace Loyola Que.	Canadienne	Sub. to Berthiervilie
St. Irénée, Q..	Canadienne ...	Sub. to La Malbaie
St. Irénée, Q..	Provincial.....	Sub. to La Malbaie
St. Isidore, Co Dorchester, Q	Canadienne	Sub to St. Anselme
St. Isidore d' Auckland, Q.	Provincial	Sub. to Sherbrooke
St. Isidore de Laprairie, Q.	Canadienne ...	Sub. to St. Remi
St. Isidore de Prescott, Ont	Nova Scotia	L. Perrier
St. Jacques N B		
St. Isidore de Dorchester Q	Provincial.....	Sub. to St. Anselme
St. Jacob's, O.	Nova Scotia....	G. N. Thompson
St. Jacques N B		
St. Jacques de l'Achigan.. Q	Canadienne	A. Genier
St. Jacques le Mineur, Que	do	Sub. to St. Jean
St. James, Man	Nova Scotia	R. Skinner
St. Janvier, Q.	Canadienne ...	Sub. to Ste. Thérèse
St. Jean, Q..	*see* St. Johns	
St. Jean Chrystome, Que.	Provincial.....	Sub. Notre D. de Charny
St. Jean Baptiste, Man..	Canadienne	Sub. to Winnipeg
St. Jean Bapt'e de Rouville, Q	do	Sub. to Belœil
St. Jean, I.O., Q	Canadienne	Sub. to Québec, 385 St. [Paul S.
St. Jean de Dieu, Que..	do	Sub. to Trois Pistoles
St. Jean de Matha, Que.	do	Sub. to St. Felix de Valois
St. Jean Port Joli.....Q.	Provincial.....	E. Masson
St. Jerome, Q.	"	C. Gendron, in chge.
St. Jerome, Q.	Montreal.....	J. W. O. Lefebvre
"	North End	R. E. Cadieux
"	Canadienne	A. Boyer
St. Joachim, Q	do	Sub. to Ste. Anne de B'rél
" Ont.	Provincial.....	Sub. to Belle Rivière Ont.
"		
Saint John, [N.B.	Bank of Canada	E. H. Cameron
"	Dominion	A. N. Kidd
	Nova Scotia....	W. A. Clark
		C. S. Robertson, Asst.
"	do Charlotte St	M. A. Girvan, C. H. Beresford, Asst.
"	do Haymk't Sq	J. T. Holder
"	do Mill & Par'd'se	L. G. Baiden
"	do North End.	H. M. Carty
"	do W. St. John	E. R. McClafferty

PLACES	NAMES OF BANKS	MANAGER OR AGENT
Saint John, [N.B.		
"	Montreal.....	T. R. Gilbert
		F. J. Capen, Asst.
"	do Haymk't Sq	R. F. Sterns
"	do Union St...	R. R. W. Lilly
"	Royal 22-26 King	A. J. Smith
		A. G. Dickie Asst.
		J. F. McGillivray, Asst.
"	do North End	R. E. D. Bliss
"	Commerce.....	W. R. Whitehead
"	Provincial	H. R. Delany
St Johns, Q.	Canadienne.....	E. Arbour
" ..	Commerce.....	A. D. Drysdale
" ..	Royal	L. J. Robichaud
" ..	Montreal.....	C. J. O. Picard
St. John's, Nfld	Nova Scotia	H. G. Dustan
		A. J. Henderson, Asst.
"	do Freshwater & Parade	D. M. Wornell
"	Montreal.....	D. MacGregor
		D. O. Atkinson, Asst.
"	Royal	K. A. Clarke
		J. B. McInnis, Asst.
"	do Freshwater & Le Marchant	M. F. Channing
"	do West End Br.	H. G. MacDonald
"	Commerce	R. G. Miller
		A. L. Anderson, Asst.
St. Joseph d' Alma, Que..	Canadienne....	A. Chaver
"	Montreal.....	J. D. S. Daigle
St. J. Beauce Q	Canadienne	L. Doyon
St. Joseph Q	Provincial.....	Sub. to Pascal
St. Jos. du Lac Q	do	Sub. to St. Eustache
St. Joseph, NB	do ..	Sub to Moncton
St. Joseph d' Orleans, O..	do ..	Sub. to Rockland
St. Joseph-Richelieu Q	Canadienne ...	J. F. Houle
St. Joseph de Sorel, Q	Provincial.....	A. Grenier, in chge.
St. Jovite, Que	Montreal.....	J. E. L Fournier
St. Jude, Q...	Canadienne	Sub. to St. Hyacinthe
Ste. J'lie de Ver	Provincial.....	Sub. to Boucherville
St. Julien de Wolfestown Q	do	Sub. to Disraeli
Ste Julienne, Q	do	Sub. to Laurentides
Ste Julienne, Q	Can dienne	Sub. to St. Jacques l'Achigan
St. Justin, Q.	Canadienne ...	Sub. to Louiseville
Ste. Justine de Dorchester..	do	Sub to St. Camille de B
Ste. Justine de Newton, Q..	do	Sub to Rigaud, Que.
St. Lambert de Levis, Que.	Provincial.....	Sub. Notre D. de Charny
St. Lambert, Q.	Toronto.....	R. A. Ross
"	Canadienne	R. Forest
"	Montreal.....	F. L. Steeves
St. Laurent, Q.	Canadienne ...	C. H. R. MacKay, in chge
"	Provincial.....	D. Rochon
"	Montreal..	J. M. W. Daneau
"	Royal	J. J. Callahan
"	Commerce.... .	R. C. Perkins
"	Toronto.....	D. R. Taylor
" I.O. Q	Canadienne	Sub. to 385 St. Paul St. Q
St. Lazare, Bellech'sse, Q	Canadienne	Sub. to St. Charles de [Fell
St. Lazare de Vaudreuil, Q	Provincial.....	Sub. to St. Clet
St. Leonard d' Aston, Q	do ..	Sub. to Drummondville
St. Leon de Maskinonge, Q	Canadienne	Sub. to Louiseville
St. Leon de Standon, Q.	do	Sub. to St. Anselme
St Leonard NB	do	François Legendre, in chge.
St. Liboire, Q.	Canadienne	Acton Vale
St. Liguori, Q.	do	Sub. to Joliette
St. Lin (des Laurentides) Q	Provincial.....	J. Villeneuve
Ste. Louise, Q.	do	Sub. to St. Jean, Port Joli

PLACES	NAMES OF BANKS	MANAGER OR AGENT
St. Louis de Gonzague, Q	Canadienne	Sub to Valleyfield, Que.
St. Louis de Ha Ha. Q..	do	Sub to Cabano
St. Louis de Kent, N.B..	Provincial.....	Sub. to Moncton
St. Luc, Que.	do	Sub. to Matane
St. Ludger, Q.	Canadienne	Sub. to St. Evaristé Sta.
St. Madeleine Q	Provincial.....	Sub. to St. Hyacinthe
"	Canadienne	Sub. to St. Hyacinthe
St. Magloire. Q	do	Sub. to Camille de B.
St. Malachie, Q.	Provincial.....	Aug. Houde in chge.
St. Malo d' Auckland, Q.	Canadienne	Sub. to Coaticook
St. Marc des Carrieres, Q.	do	Sub to St. Casimir, Q
St. Marc de Verchères, Q	do	Sub. to Beloeil
St. Marcel de Richelieu, Q	Provincial.....	Sub to St Guillaume
Ste Marguerite	Canadienne	Sub. to St. Anselme
" [Q.	Provincial.....	Sub. to St. Anselme
St. Marguerite du L'c Masson Q	do	Sub to St Agathe des Mnts
Ste. Marie de Blandford, Q	do	Sub. to Gentilly
St. Marie Salomé Q	do	Sub. to Joliette
Ste. Marie, Beauce, Q..	Canadienne	L. Ferron
Ste. Marthe, Q	Provincial.....	Sub. to St. Clet
St. Martin, Q.	Canadienne	F. Lavigueur
St. Martin, Beauce, Q..	do	Sub to St. Georges de Beauce
Ste. Martine, Q	do	R. Couillard
St. Marys, Ont.	Montreal	C. S. Hall
"	Royal	J. V. Eagan
"	Toronto.....	H. B. Newton
"	Ont. Sav. Office..	J. G. Markle
St. Mathieu de Rimouski, Q	Canadienne	Sub. to Trois Pistoles
St. Maurice, Q.	do	Sub. to Trois Rivières Notre Dame
Ste. Melanie, Q	Canadienne	Sub. to Joliette
St. Michel, P.Q	do	Sub. to St. Charles, Bell
"	do	Sub. to St. Remi
St. Michel de Squatteck, Q	do	Sub. to Cabano
St. Michel des Saints, Que..	do	Sub. to St. Gabriel de Brandon
St. Modeste, Q	Provincial.....	Sub to Riviere du Loup Station
Ste. Monique, Nicolet, Q..	Canadienne	Sub to Nicolet
Ste. Monique Deux Montag, Que.	Canadienne.....	Sub. to Ste. Scholastique
St. Narcisse de Beaurivage, Q	Provincial.....	Sub. to St. Sylvestre
St. Narcisse, Q	Canadienne	Sub. to Three Rivers, Notre Dame
St. Nazaire, Q.	do	Sub. to St. Hyacinthe
St. Nérée, Que.	Provincial.....	Sub. to St. Raphaël
St. Nicolas, Levis, Que..	Canadienne ...	Sub. to St. Romuald
St. Noel Sta. Q	do	Sub. to Mont Joli
"	Provincial.....	Sub. to Sayabec
St. Norbert d' Arthab'ka, Q	Provincial.....	Sub. to Victorlaville
"	Canadienne ...	Sub. to Victorlaville
St. Octave-de Metis, Q....	do	Sub. to Mont Joli
St. Odilon, Q.	Provincial	Sub to Malachie
St. Ours, Que.	Canadienne	E. Cardin
St. Pacôme, Q	do	J. G. Levesque
St. Pamphile, Que.	Canadienne	Sub. to L'Islet, Que.
St. Pascal, Q	Provincial.....	L. P. Frève
St. Patrice de Beaurivage, Q	Provincial.....	Sub. to St. Sylvestre
St Paul de A. Q.	Canadienne	Sub. to St. Pie de Bagot
St. Paul de la Croix, Q....	Provincial.....	Sub. Riv. du Loup Sta.
St. Paul de Chester, Q.	do	Sub. to Victoriaville

PLACES	NAMES OF BANKS	MANAGER OR AGENT
St Paul de Joliette, Q..	Canadienne	Sub. to Joliette
St. Paul Alta..	Commerce.....	W. Lingings
"	Alta. Treas. Br	C. E. H. Brown
St. Paul de Montminy Q	Canadienne	Sub. to Montmagny
S. Paul du Nord, Q....	do	Sub. to La Malbaie
St. Paul l' Ermite, Q..	do ...	Sub. to L'Assomption
"	Royal.....	L. Bourgeois
St. Paulin, Q..	Canadienne	Sub. to Louisevlle
Ste. P'rpét'e de Nicolet, Que	Provincial.....	Sub. to Drummondville
Ste. PerpetueQ	Canadienne	Sub to L'Islet, Que.
St. Peter'sN.S.	Royal	R. J. O'Leary
St. Philémon Q	Canadienne	Sub. to St. Anselme
St. Philippe de Argenteuil,Q	Provincial.....	Sub to Lachute
St. Philippe de-Clermont,Q	Canadienne.....	Sub. to La Malbaie, Q.
St. Philippe de Laprairie, Q	do	Sub. to Laprairie
St Philippe de Néri, Q	do	Sub. to St. Pacôme
St. Philippe de Neri, Kam. Q	Provincial.....	Sub. to St. Pascal
Ste. Philomène Que.	Canadienne	Sub. to Ste. Martine
St. Philomene deF'rtierville Q	Provincial.....	Sub to Gentilly
St Pie de Bagot Que.	do	Sub. to St. Hyacinthe
"	Canadienne	R. deBloi
St. Pierre de Brought'n,Q	do	Sub. to Thetford Mines
St. Pierre, Man.	do	E. A. Fourneaux
St. Pierre les Becquets, Q	Provincial.....	Sub. to Gentilly
St. Pierre, Mont'agny,Q	Canadienne	Sub. to Montmagny
" "	Provincial.....	Sub. to Montmagny
St. Placide, Q.	do	Sub. to St. Eustache
St. Polyca'e. Q	do	L. Massé
St. Prosper de DorchesterQ	Canadienne	J. L. Rodrigue
St.Qu'ntin, NB	Provincial.....	G. Lauzier
St. Raphael, Q.	do ..	M. Duchesne, in chge.
St. Raphael de Aston, Que.	do ..	Sub. to Victoriaville
St. Raymond Q	Canadienne	G. H. Massicotte
Ste. R'd'rdeH'll	See Hull	
St. Remi d'Amherst, Q	Provincial.....	Sub. to St. Andre Avellin
St. Rémi de Tingwick, Q	do	Sub. to Victoriaville
St. Remi, Q..	Canadienne	J. A. Desrochers
St. Robert. Q.	do	Sub. to Sorel
St. Roch de l'Achigan	Provincial.....	Sub. to l'Epiphanie
St. Roch. Aul. Q	Canadienne	Ste. Anne de la Pocat.
StRchs'rR'chQ	do	Sub. to St. Ours
St. Romuald,Q	do	D. Maillet
Ste. Rosalie, Q.	do	Sub to St. Hyacinthe
Ste. Rose, Q..	Provincial.....	G. Beauschene
"	Canadienne.....	J. D. Lauzon
Ste. Rose du Dégelé, N.B.	Provincial.....	Sub. to Edmundston
Ste. Rose du Lac, Man...	Royal..	D. Bourgeois
St. Sauveur, Q	Provincial.....	Jules Gauvreau
"	Montreal...	P. A. R. Chartier
St. Sauveur des Mont's,Q	Canadienne	Sub. to Ste. Adèle
Ste.Scholas'eQ	Provincial.....	Sub to St. Eustache
"	Canadienne	J. Castonguay
St.Sebastien,Q	do ..	Sub. to St. Evariste Sta.
St. Siméon, Charlev'ix,Q	do	Sub. to La Malbaie
St. Simon, Co. Bagot, Que.	do	Sub. to St. Hyacinthe
St. Simon, Rim'ski, Q..	do	Sub. to Trois Pistoles
Ste. Sophie de Lacorne, Q.	Provincial.....	Sub. to Laurentides
Ste. Sophie d'Halifax, Q	Canadienne	Sub. to Plessisville
Ste. Sophie de Levrard, Q.	Provincial	Sub. to Gentilly
St. Stanislas, Champlain,Q	Canadienne	Sub to St. Tite, Que.
St. Stanislas de Kostka, Que.	do	Sub. to Valleyfield
St. Stephen,NB	Nova Scotia....	G. W. Bonnell
"	Montreal.....	F. J. Cosman
"	Royal	W. R. Horncastle
St. Sulpice,Q..	Canadienne	Sub. to L'Assomption
St.Sylvestre, Q	Provincial.....	P. O. Gagné, in chge.
St.Té'lsph're Q	do	Sub. to St. Clet
Ste. Thecle, Q.	Canadienne	Sub. to St. Tite
St. Théodore de ChertseyQ	do ...	Sub. to Rawdon
SteThé'd'sie. Q	Provincial.....	Sub. to Verchères
Ste Thérese,Q	Montreal.....	J. G. Mongeau
"	Canadienne	J. P. Desjardins
St.ThomasOnt	Montreal.....	E. D. C. Cooke
" .	do East End	H. L. Kerr
" ..	Imperial, E. End	W. R. Cumming
" ..	do W. End	J. Brawley
" ..	Dominion	B. C. Sisler
" ..	Commerce.....	J. Galbraith
" .	Royal	J. H. Fletcher
St. Thomas de Joliette, Q..	Canadienne ...	Sub. to Joliette
St. Thuribe,Q.	Canadienne	Sub. to St Casimir
St.Timothee,Q	Provincial.....	Sub. to Valleyfield
St. Tite, Q..	Canadienne....	J. A.Laliberté
St. Tite des Caps, Que..	Canadienne	Sub. to St. Anne de Beaupré
St. Urbain, Châtea'g'y,Q	do	Sub. to Ste. Martine
St. Urbain, Q.	do . .	Sub. to Baie St. Paul
Ste. Ursule, Q	do	Sub. to Louiseville
St.Valentin,Q.	do	Sub. to St. Jean
St. Valère, Q..	Provincial.....	Sub. to Victoriaville
St. Valérien, Shefford, Q.	Canadienne	Sub to Roxton Falls
St. Valier, Q	Provincial.....	Sub. to St. Raphael
St.ValierSta Q	do ..	Sub. to St. Raphael
Ste.Victoire, Q	Canadienne	Sub. to Sorel
St. Victor de Beauce, Que	do	Sub.to St. Evariste St'n.
St. Vincent de Paul, Que.	do	R. Robidoux
St. Vital, Man	Toronto	J. K. Heap
St.Walburg, S.	Commerce.	A. Binns
St. Wenc'las, Q	Canadienne	Sub. to Victoriaville
St. Williams	Commerce	Sub to Port Rowan
St. Zacharie,Q	Canadienne	St. Prosper
St. Zénon, Que	Provincial	Sub. to St. Gabriel de Brandon
Steinbach,Man	Royal.....	T. G. Smith
Stella, Ont....	do	Sub. to Bath
Stellarton,N.S.	Nova Scotia ..	C. G. Matthews
"	Royal.....	D. C. McCready
Stenen, Sask.	Toronto	H. A. Johnston
Stephenville Crossing,Nfld	Montreal.....	Sub. to St. George's
Stephenville, Nfld.	Royal.....	J. F. Turner
Stettler, Alta.	Royal	A. E. Morrison
"	Alta. Treas. Br.	C. H. Code
" ...	Nova Scotia ...	T. G. Dunn
Stevensville,	Commerce.	R. W. A. Ferguson
Steveston,B.C.	Royal.....	A. B. Rose
" .	Commerce.....	W. G. Kennedy
Stewart, B.C..	Montreal	M. G. Genge
Stewiacke, N S	Royal	R. T. Cunningham
Stirling O..	Montreal.....	A. V. Greenley
Stittsville, Ont	Royal.....	J. D. Smith
Stonewall. M.	Commerce.....	S. J. Heggie
StoneyCreek O	Royal	W. E. Scott
Stony Plain,A	Commerce....	A. G. Baker
Stoney Point,O	Provincial.....	Sub. to Tilbury, Ont.
Stouffville, O.	Commerce	V. H. Atkinson
Stoughton,Sas	Imperial.....	J. Garrison
StraffordvilleO	Commerce.....	L. F. Dougherty
Strasbourg,S..	Royal	G. F. Murphy

PLACES	NAMES OF BANKS	MANAGER OR AGENT
Stratford, Ont.	Montreal	H. B. Macpherson
"	Commerce	J. Baikie
"	Royal	F. W. Clark
"	Toronto	S. G. Page
"	Nova Scotia	L. S. Nicks
StratfordCenQ	Provincial	Sub. to Disraeli
Strathmore, Al	Royal	L. F. Maggs
Strathroy, Ont	Commerce	R. H. Sayers
"	Royal	J. C. Stewart
Streetsville, O	Nova Scotia	F. M. Pidgeon
Strome, A.	Montreal	Sub to Daysland
Sturgeon F'lsO	Royal	H. J. Lalande
"	Canadienne	J. Langelier
Sudbury, Ont	Imperial	N. B. Scott
"	Montreal	J. M. Sanders
"	Royal	C. R. Ross
"	Toronto	G. E. Armstrong
"	" North End	W. N. Douglas
"	Nova Scotia	M. G. Trainor
"	Commerce	A. L. Brien
"	Dominion	J. A. Tilley
"	Canadienne	G. Tittley
Sully	Provincial	Sub. to St. Pascal
Summerland, B.C.	Montreal	Sub. to W. Summerland
Sum'side PEI.	Nova Scotia	W. Hayward
"		J. S. Turnbull, Asst.
"	Royal	A. S. Hopkins
"	Commerce	S. D. Reid
"	Provincial	G. Mulholland
Sunderland, O.	Commerce	J. Smith
Sundre, Alta.	Montreal	Sub to Olds.
Sundridge, O.	Royal	L. Peake
Sussex, N. B	Nova Scotia	T. H. Miller
"	Royal	L. J. Gay
SutherlandSas	do	Sub. to Saskatoon
Sutton West, O	Nova Scotia	F. C. Marshall
Sutton, Q	Commerce	I. H. Bowden
Swan River, M	Toronto	E. R. Ridgway
Swift Curr't, S	Nova Scotia	V. F. Steeves
"	Royal	F. W. Moore
"	Montreal	J. L. Dick
Sydenham, O.	Royal	Sub. to Odessa
Sydney, N.S.	do Charlotte & Dorchester	W. H. Davison
"	do George and Townsend	H. B. Hadley
"	Whitney Pier	C. N. Earle
"	Montreal	I. V. Mavor
"	Commerce	A. M. Hood
"	Nova Scotia	J. H. Rector
Sydney Mines.	Royal	J. S. Coffey
" [N.S.	Nova Scotia	W. S. Shields
Sydney, Whitney Pier, NS	Royal	C. N. Earle
SylvanLake, A.	Imperial	W. L. M. Sisson
Taber, Alta.	Commerce	H. J. Harrison
"	Montreal	G. O. Vandervoort
TadoussacQue	Canadienne	Sub to La Malbaie
Tamworth, O.	Commerce	J. W. Pinkham
Tara, Ont.	Montreal	C. E. Abbott
Taschereau Q	Canadienne	Sub to Rouyn, Q
Tatamagouche N.S.	Nova Scotia	E. G. Mosher
Tavistock, O.	Commerce	H. C. Robbins
Tecumseh, O.	Provincial	W. J. St. Pierre
Teeswater Ont	Montreal	E. M. Dagg
Temisk'm'ngQ	do	J. M Shannette
Terrace, B.C.	Royal	J. Stevenson
Terrace Bay, O	Imperial	G. Coulter
Terrebonne, Q.	Provincial	T. A Bacon
"	Canadienne	L. P. St. Pierre
Teulon, Man.	Dominion	C. E. Joseph
Thamesford, O	Royal	W. C. Lock
Thamesville, O	Montreal	C. W. Kemp
Thedford, O.	Commerce	W. G. Moorhead
The Pas, Man	Royal	S. C. H. Pilling
"	Dominion	W. H. Walkinshaw
Thessalon, O	Imperial	A. D. Lewis
Thet'Min esQ	Commerce	V. Charron
"	Royal	J. J. L. Lavoie
" West	Commerce	J. H. Feoteau
"	Canadienne	P. E. Durocher
Thornbury, O	Toronto	M. A. Patterson
Thorhild, Alt.	Nova Scotia	H. B. Warren

PLACES	NAMES OF BANKS	MANAGER OR AGENT
Thorndale, O.	Montreal	Sub. to Market Sq. London, Ont.
Thornhill, O.	Commerce	H. G. Frye
Thorold, O.	Royal	J. S. Hill
"	Commerce	S. D. Stephen
Thorsby, Alta	Montreal	E. A. Bowering
Three Hills, A	Royal	L. Crawshaw
"	Alta. Treas. Br.	O. A. Boucher
Three Rivers Q	*See* Trois Rivières	
Thurso, Que	Provincial	J. M. Hallé
Tilbury, Ont.	Montreal	L. J. C. Langs
"	Commerce	R. A. Eaton
"	Provincial	W. J. H. Gates
Tillsonburg, O	Royal	R. P. Payne
"	Commerce	T. E. E. Buckingham
"	Montreal	W. H. Bell
Timagami, O.	Nova Scotia	E. A. Walters, Actg.
Timmins, Ont.	Imperial	H. B. Henderson
"	Nova Scotia	W. Long
"	Commerce	D. A. Bull
"	Montreal	G. J. T. Hickey
"	Dominion	J. B. Rooney
Tingwick, Que	Canadienne	Sub. to Warwick
Tisdale, Sask.	Nova Scotia	J. N. Adams
"	Montreal	E. A. Leifer
Tofield, Alta.	Montreal	E. O. Pedersen
Toledo, Ont.	Royal	Sub. to Smiths Falls
Toronto, Ont.		
" BANK	OF CANADA	E. Fricker
" BAR	CLAYS	F. E. Udell
	Bay Street	
" CAN	ADIENNE	R. R. Mcdonald
	60 King St. W.	
" COM	MERCE	
"	" Toronto Br.	E. Holmes, Mgr.
		C. G. Gray, Asst.
		B. E. Langfeldt, "
		F. C. W. Hyde, "
		K. A. Gardner, "
		A. C. Hopkins "
"	" Personal Loan	A. F. Clark, Mgr.
		H. F. Whelan, Ass't.
"	" Adelaide and Peter	F. G. N. Smith
"	" Ave. Rd. & Dup	W. A. Wright
"	" Ave. Rd. & Egl.	W. A. Oxley
"	" Bay & W'll'sl'y	A. R. Battler
"	" Birch Cliff	D. C. Ireland
"	" Blo'r & Ch'rch	R. C. McElwain
"	" Blo'r & D'ff'rin	J. M. McIlroy
"	" Blo'r & Lip'in't	F. O. Bancroft
"	" Bloor & Ossi'n	C. H. Foster
"	" Blo'r & Ru'ny'e	L. T. Edmonds
"	" Bloor & Yonge	J. C. Hutchison
"	" Cbu. & Dund's	L. M. Foster
"	" City Hall	J. G. Paterson
		J. Heaney, Asst.
"	" Coll. & Dov.	J. G. Whyte
"	" Danf. & Bro'w	L. M. Eagleson
"	" Danf. & Cox'll.	G. S. Abraha
"	" Danforth & Woodbine	R. M. Brownscombe
"	" Dov. & Dup'nt	A. M. Leitch
"	" Dun & Gl'dst'e	J. B. Hegan
"	" Earlscourt	L. M. Wright
"	" Egl. & Yarrow	D. D. McKinnon
"	" Gerr'd & Pape	F. F. Willsher
"	" Jane & Annet.	E. R. Winder
"	" King & Dufferin	W. J. Dillon
"	" Lansdowne & Wallace	W. B. Davidson
"	" Market	R. B. Gibson, Mgr S. W. Wells, Asst.
"	" Mt. Pleasant & Manor Rd	W. C. Jordan
"	" Parkdale	T. W. Bruce
"	" Parl. & Carlt'n	E. W. Fidler
"	" Queen & Batb	W. J. Bell
		H. L. Webb, Asst.
"	" Queen East.	D. W. Palmer
"	" Queen & Sp'na	A. G. S. McElwain
		J. O. Tice, Ass't.

PLACES	NAMES OF BANKS	MANAGER OR AGENT
Toronto, Ont.	COMMERCE *C'td.*	
"	" Q'n&Un'v'rsy	E. E. Ewing
		C. R. Corson, Ass't.
"	" Queensway & Kipling	G. A. Brady
"	" Ron,s'l'sx W't	E. J. Lennard
"	" St. Clair. & O'Connor	L. E. Miller
"	" St.Gl'r&Yglin (Wychwood)	R. D. Kenly
"	" St.Cl'r & Y'ge	G. J. O'Rourke
"	" Spadina&Col.	N. G. Bissell
		F. L. Maley, Ass't.
"	" West Toronto	G. A. Haley
"	" Yonge & Brookdale...	E. V. Donkin
"	" Yonge & Chs.	W. D. Howard
"	" Yonge & Coll.	J. K. Mackenzie
"	" Yonge&Gould	J. V. Gunn
"	" Y'nge&Queen	J. E. Keyes
		S. R. H. McKee, Asst.
"	DOMINION	
"	" King & Yonge	G. E. Hynes
		H. W. Reeves, Ass't.
		G. L. Chapman "
		E. M. G. McPherson "
"	" Avenue Road	M. E. Mitchell
"	" Bloor & Bath.	H. E. Crawford
"	" Bloor&Dover	W. S. Waugh
"	" Blo'r&Run'de	J. W. L. Addleton
"	" City Hall....	C. S. Blenkinship
		Andrew Smith, Asst
"	" Coxwell & O'Connor	O. L. Shuttleworth
"	" Danf.&Logan	J. J. Irwin
"	" Davenport & Dovercourt	R. A. Jennings
	" Davenport & Laughton...	A. M. Slatter
"	" Dufferin & Glenoairn	Alexander Young
"	" Duff.&Lappin	D. W. Dean
"	" Dundas & McCaul	Wm. Davidson
"	" Dupont & Christie Sts.	A. J. Essery
"	" Kingsway ...	A. H. Robinson
"	" Lawrence P'k	J. W. Maize
"	" Leaside	N. A Meldrum
"	" Market.....	W. W. Duncan
"	" Parkdale ..	M. R. Roberts
"	" Que'n&Ang'a	G. Heath Ross
"	" " Broadv'w	Geo. Richardson
"	" " & John	P. E. J. Netterfield
"	" " & Lee Av.	G. R Cook
"	" Queen&Oss'n	M. E. Roberts
"	" " Sherbo'ne	J. H. Perry
"	" " Victoria	H. F. G. Cleland
"	" Queen's Quay	W. G. Stoddart
"	" Ron'svallesA	C. W. McMichael
"	" Rosedale	N. J. O'Flynn
"	" St.Clair&Duff	W. E Lepper
"	" " Vaughan	H. E. Traviss
"	" Spad &Adela	R. R. Buchanan
		F. B. Logan, Asst.
"	" Spad. & Col. .	A. P. Duck
"	" West Toronto	F. E. Havill
"	" Yonge & Eglin.	R. T. E. Hicks-Lyne
"	" Yonge&Gerr'd	T. C. Glenn
"	" Yonge&Hydn	J. M R. Torrie
"	" " Marlboro'	D. A. Burns
"	" " St. Clair	R. W. M. Thomson
"	" " Tedding'n	G. J Vicars
"	" York&A'laide	R. B. Hunter
"	IMPERIAL.....	A. R. Martin
"	" Main Office }	R. J. Redrupp, Asst.
"	" King&Bay }	M. E. George, Asst.
"	" Ade. & Vict'a	C. G. Green
"	" Avenue Rd & Fairlawn	N. H. Gibson Smith
"	" Bath. & Dup't	E. T. Craxton
"	" Bay &Temp..	E. J. Case
"	" " "	T. C. MacLean, Asst. Mgr.

PLACES	NAMES OF BANKS	MANAGER OR AGENT
Toronto, Ont.	IMPERIAL *C'td.*..	
"	" Bayview-Leaside	G. Welford
"	" Bloor&Bath't	F. Turner
"	" Bl'r&L'nsd'ne	R. R. Brown
"	" Ch. & Carlton	G. S. Thompson
		W. R. Donald, Asst.
"	" Danf.&Carl'w	D. N. Wright
"	" Danforth & Monarch Park	H. T. Beaty
"	" Dund's&Blo'r	L. R. Anderson
"	" D'das&Jarvis	C. W. Austin
"	" " & R'mede	W. J. Arnold
"	" Dundas & University	A. T. Smith
"	" Dundas& Vic	J. M. Houston
"	" Eg.&Mt.Pleas	B. B. Vale
"	" Eg. & Oak'd.	E. G. McBride
"	" Eliz'th&Dun.	L. J. Walker
"	" Forest Hill Village	S. E Stevenson
"	" King&Market	J. F. Mackay
"	" King & Parl't	E. H. Dean
"	" King&Sherb.	J. A. Groskurth
"	" K'g&Sp'dina.	W. M. Porter
"	" King & York.	C. L. Grisdale
"	" Kingst'nR'd& Balsam ..	J. B. Atkins
	" Kingsway...	L. H. Ferrier
"	" Leaside.....	F. Findlay
"	" Monarch P'rk & Danforth..	H. T. Beaty
"	" Mt. Dennis	C. R. Blackley
"	" New Toronto.	R. H. Montgomery
"	" Oak. & Rogers	T. M. Sutton
"	" Queen&Bath.	M. J. Gould
"	" Queen&C'rl'w	H. A. Cross
"	" Qu'n & King'n	A. E Butler
"	" Qu'n&Ronces.	A. C. Duncan
"	" R'mede & An.	J. Anderson
"	" St. Clair&B'on	W. W. Field
"	" Silverthorn & RogersRoad	W. M. Renwick
"	" Well.& Yonge	J. W. Thomson
"	" W. Toronto	H. R. Harrop
"	" Y'nge & Bloor	G. R. Murton
"	" " "	L. R. B. Burnand, Asst.
"	" Yonge & Millwood	R. K. Hanna
"	" Y'nge&Que'n	W. L. Gilliland
"	" " "	S. Higginson, Asst.
"	PROVINCIAL.....	
"	" 68 King W.	F. G. Christian
"	TORONTO.....	
"	" Main Branch.	R. J. Burtis
		H. E. Burns, Ass't.
		H. L. Willis, "
"	" Avenue Rd.& Fairlawn	H. A. Ackerman
"	" Ave. Rd. & H'd'gtnBlvd.	R. H. N. Rowland
"	" Bathurst & Glencairn A..	C. J. Cracknell
"	" Bathurst & Melrose	F. A. S. Traviss
"	" Bathurst & Wilson	H. C. Nunn
"	" Bloor & Bay	H. A. Daykin
"	" Bloor & Jane	C. P. Roper
"	" Bloor & Royal York Rd. (Kingsway).	J. Harding
"	" Church&Well	S. R. Way
"	" Danf. & Dewhurst.....	W. S. Dick
"	" Donlands & O'Connor Dr.	D. E. Fluker
"	" Dund.&Keele	W. J. Strathdee
"	" Dund.& Oss'n	G. M. Kennedy
"	" Dundas St. & Roncesv's Av	B. O. Branston
"	" Egl.&Ave.Rd.	L. N. Hicks
"	" Egl.&Bath'st.	A. E. Hall
"	" Egl.&H'd'gtn	W. R. Butcher

PLACES	NAMES OF BANKS	MANAGER OR AGENT
Toronto, Ont..	TORONTO *C'td.*	
"	" Eglinton & Shortt St.	A. W. B. Rogers
"	" Eglinton & Winona Dr.	N. C. Durnin
"	" Eglin. & Laird	J. M. Smith
"	" Elm & Eliz. St.	G. L. Reid
"	" King & Bath	A. F. Sanders
"	" Kingston Rd. & Warden	R. J. Chambers
"	" Mt. Pleasant & Belsize..	J. A. MacDonnell
"	" Queen & Kenil.	A. V. Darroch
"	" Queen & Log'n	D. E. Morgan
"	" Queen & Parl.	R. F. Champion
"	" Queen & Spa'a	J. Stewart
"	" Queensway & Royal York	O. L. Culley
"	" St. Clair & Bathurst....	J. D. Manning
"	" St. Clair Ave. & Christie.	S. P. Coe
"	" Yonge St. 205	A. J. Lunn
"	" Y'nge & Bedf'd	H. C. Stephen
"	" Y'nge & B'lsize	J. E. H. Campbell
"	" Y'nge & St Clair	G. D. Woolley
"	ROYAL King & Y'nge	C. L. Walker, Mgr. W. D. H. Gardiner, Asst. J. J. C. Evans, Asst. T. T. Fenell, Asst.
"	" Avenue Rd. & Davenport	J. S. Heron
"	" Avenue Rd. & Haddington	G. A. Quayle
"	" Bay & Temper.	D. K. Rea F. W. Lyonde, Asst.
"	" Bay & Well'n	R. C. Billingsley
"	" Bloor & Bath.	J. M. Graham
"	" Bloor & Dov..	L. J. Vokes
"	" Coll. & Bath.	W. S. Mannell
"	" Cox. & Gerr..	H. R. Tyner
"	" Dan. & Dawes	R. H. Balfour
"	" Dan. & Leyton	W. C. Paton
"	" Delor. & Yonge	R. E. Holmes
"	" Dundas & Chesnut Sts.	H. R. Creighton
"	" Eglin. & Duff.	W. R. Harvey
"	" Harb. & Spad.	E. M. McLeod
"	" Jones & Gerr.	F. R. Oliver
"	" K'le & St. Clair	E. M. Jacques
"	" King & Church	F. M. Lonergan
"	" King & Spad.	J. V. Corrigan
"	" Leaside	A. E. Hockley
"	" Pape & Danf'h.	H. B. McLeish
"	" Q'n & Broad'w	W. J. Miller
"	"Queensway & Rosemeade.	L. H. Dunsdon
"	" St Cl'r & Oak'd	W. McChesney
"	" St. Clair & O'Connor Dr.	C. H. Fee
"	" Sher. & Queen	G. F. Johnston
"	" Spa'na & Coll.	W. S. Fenwick M. J. Foster, Asst.
"	" Sunnyside.	H. D. Hilton
"	" W'db'e D'f'th	A. L. Leslie
"	" Yonge & Blo'r	J. L. Adam F. G. S. Gargill, Asst.
"	" Yonge & Coll.	D. B. C. Clarkson S. A. Cross, Asst.
"	" Yonge & Rich.	A. G. M. Brooks
"	" Yonge & Sherwood	G. D. G. McArthur
	MONTREAL.....	
	" Bay & King	C. O. Moon J. C. Brown, Asst. J. McCansh, Asst. R. B. Macfarlane, Asst.
"	" Armour Hg'ts	E. Partington
"	" Bathurst & King Sts.	G. F. Elwood
"	" Bloor & Bay.	S. G. Hazell
"	" Bloor & Lansdowne	A. M. Doty
"	Bloor St. & Windermere	W. D. S. Thomas

PLACES	NAMES OF BANKS	MANAGER OR AGENT
Toronto, Ont.	MONTREAL *C'd.*	
"	" College St...	H. P. Ferrier
"	" Danforth & Logan	G. S. Tracy
"	" Dundas St. & Roncesv. Ave.	J. Henderson
"	" Dup. & Chr'tie	B. G. Johnston
"	" Dup. & Sym'tn	J. G. Lewe
"	" Earlscourt. .	R. M. Allan
"	" East York..	H. H. McLelland
"	" Egl. & Hilltop	F. Vansickle
"	" Fairbank .	V. R. Stammers
"	" Front & Yo'ge	C. Henderson
"	" Hounslow Heath Rd. & St. Clair.....	R. S. Tolmie
"	" King & Dufferin.. .	H. D. Helstrop
"	" King & Yonge	W. E. Stewart G. C. Hibbert, Asst. W. Ormrod, Asst.
"	" Kingsway...	B. R. Mahon
"	" Leaside	C. F. O. Percy
"	" Queen St E. & Beech Ave....	R. J. Mitton
"	" Queen St. & Broadview	C. M. Pennington
"	" Queen St. & O'Hara Ave...	G. L. Krauter
"	" Queen & Portland...	W. H. Kalbfleisch
"	" Queen's Pk..	J. Burdock
"	" Roselawn & Yonge St...	T. A. Rainie
"	" Royal York Hotel.....	E. R. Taylor
"	" St. George & Bloor Sts. ..	E. J. MacKell
"	" St. Lawrence Market.....	N. J. Peddell
"	" Spadina Ave & Adelaide St.	W. J. Healy
"	" West Toronto	C. C. Welford
"	" Yonge & Queen Sts.....	G. D. Little
"	" " "	H. B. Whittaker, Asst.
"	" Yonge St. & St. Clair Ave	N. L. Ford
"	NOVA SCOTIA....	
"	" Main Branch. 39 King St., W	F. W. Nicks R. B. Hall, Asst. J. A. Robertson, " N. B. Moore, "
"	" Bloor & Spa.	W. H. Harris
"	" Bloor & St. Clarens....	R. C. Clark
"	" Br'dv'w & Ger.	W. W. Mitchell
"	" Coll. & Bath.	F. L. Fields
"	" Danforth & Balford	G. F. Kerr
"	" D'nf'h & Gre'd	N. W. R. Hamilto
"	" D'nf'h & Pape	I. C. Cooper
"	" Dundas & B'ck	L. B. Kerr
"	" Eglinton & Castle Knock	J. D. Allan
"	" Forest Hill Village (Spadina & L'dale)	O. MacNaughton
"	" Ger'rd & W'ne	I. Galt
"	" King & Vict'a	W. S. Jamieson W. H. Farrell Asst.
"	" Kingston Rd. & Bingham.	A. R. Rendell
"	" Kingsway...	H. E. Wales
"	" Oakw'd & St. C	C. R. Dickie
"	" Pape & Gowan	C. J. Roblin
"	" Q'n & Church	J. S. Clinch W. A. Woodourn, Asst.
"	" Queen & Lan.	G. W. Poole
"	" Qu'en & M'Ca'l	G. F. Gardner P. M. Dakin, Asst. T. H. Cuff, Asst.
"	" Queen & Pape	H. B. Nel
"	" Queen & Riv.	J. W. Wylie

PLACES	NAMES OF BANKS	MANAGER OR AGENT
Toronto, Ont..	NovaScotiaC't'd	
"	" Spad&Dund's	W. A. Meyer.
"	" " & Dupont	W. T. Thompson
"	" St. Clair & Ave. Rd.	J. F. Lynch
"	" StCl'r &Oak'd	C. R. Dickie
"	" Y'nge&D'das	H. C. Morton
"	" 51 York St...	A. A. Acheson
" ONT.	SAV. OFFICE Bay & Adelaide	D. H. Cole
"	" Univ'ty&Dun.	G. K. Eaton
"	" Danf. & Fen.	C. F. Tierney
"	" 2048 Danforth	A. G. Clark
"	" Yonge&St.Cl.	E. B. White
"	" Parliam't Blgs	A. L. Lee
Tottenham, O.	Royal	F. H. Brooks
Tourville, Que	Canadienne	Sub to L'Islet, Que.
Tracadie, N.B.	Provincial	J. W. Gaudet
Town of Mt. Royal, Q	Montreal	E. B. Hodgins
Trail, B.C.....	Montreal	G. C. Campbell
"	Commerce.....	G. G. Rennison
Transcona, M.	Toronto	W. R. Lawrie
Treherne, M..	Commerce.....	G. S. Fraser
Trenton, O....	Montreal	A. S. Oliver
"	Toronto	B. F. Joyce
"	Commerce.....	A. J. Boorne
"	Royal	N. Bingeman
Trenton, N.S.	Nova Scotia	H.P. Desborough
Tring, Juno. Q.	Canadienne	Sub. to Ste. Marie B'ce
Trinity, Nfld..	Royal	J. P. O'Brien
Trochu, Alta..	Montreal.....	J. F. E. Downey
Trois PistolesQ	Canadienne ...	J. A. Lauzier
Trois Rivi'resQ	Montreal.....	J. A. Beaulieu
" ..	Royal	D. A. Bisson
" ..	Canadienne ...	J. A. Maynard
" ..	do rue Ch'm'fi'r	A. Chevrette
" ..	Commerce	E. J. Charland
" ..	Nova Scotia	D. Menard
" ..	Provincial.....	L. P. Beaulieu
" ..	do Laviolette & St. Mauricests.	V. Dupuis, in chge.
Truro, N.S....	Royal	A. R. Smith
"		R. V. Creighton, Asst.
"	Commerce.....	D. A. Sandilands
"	Nova Scotia	T W. Mitton
"	Montreal	B. E. Rogers
TurnerV'll'y,A	Royal.....	J. W. Clark
Turtleford,Sas	Commerce.....	F. M. Morton
Tweed, Ont ..	Montreal	J. A. Thompson
Twilling'teNfd	Nova Scotia....	R. H. A. Coppin
Two Hills, Alta	Montreal.....	Sub to Myrnam
"	Alta. Treas. Br.	R. Logush
TyneV'lleyPEI	Royal.....	G. I. McKay
Unionville, O.	Commerce.....	L. S Watkins
Union Bay, BC	Royal	Sub to Courtenay
Unity, Sask...	Montreal.....	J. Gillanders
Upton, Q....	Canadienne ...	Sub to Acton Vale
Uxbridge, Ont.	Dominion.....	D. D. Dunsire
"	Commerce.....	G. R. Calbeck
Val Barrette, Q	Canadienne	Sub. to Mont Laurier
Val Brillant, Q.	Provincial.....	
Valcourt, Que	Canadienne...	J. W Gagnon
Val d'Or ...Q.	Commerce	L. A. Parent
"	Canadienne	R. Gendron
"	Royal	L. S. Martin
Val des Bois Q.	Provincial.....	Sub. to Masson
Valleyfield, Q.	Canadienne	J. H. Blais
"	Provincial.....	H. Gervais
"	de69thAveGr'de Ile Bellèrive	H. Gervais, in chge.
"	Canadienne	J. O. Heneault
	103 Ave. Grande-Isle	G. Chaumont
"	Montreal.....	J. F. P. E. Barbeau
"	Royal	C. Belliveau
ValleyJunc'nQ	Canadienne	Sub. to Joseph B'ce
Vancouver, BC		
" BAN	K OF CANADA	W. Morton
" COM	MERCE.....	W. T. Cook
		G. W. Davison
		H J. Foster
		J. S. Rodgerson
"	" Broadway & McKenzie	A. W. Parker

PLACES	NAMES OF BANKS	MANAGER OR AGENT
Vancouver, BC	COMMERCE C't'd.	
"	" Commercial D	G. A. Harris
"	" Dunbar St...	A.E. Robinson
"	" East.....	E. R. C. Wilcox
"	" Fairview	F. R. Newmarch
"	" Fraser & 46th	C. T. J. Scanlan
"	" Hast. & Rich.	G. C. Wilton
"	" Joyce Road & Kingsway ..	A. C. Jenkins
"	" Kingsway & Knight Rd .	R. W. Fowler
"	" Kitsilano..	K. Dodson
"	" Mt. Pleasant.	D. A. Adair
"	" Pender & Burrard	C. W. Loth
"	" Powell Street	W. Allan
"	" RobsonDist..	N. G. McQuarrie
"	" Shaugnessy	J. O. Pennington
"	" Univ'ty Dist.	R. E. McKinnon
"	" Victory Sq ..	W. N. Cooper
"	" Vict'ria Drive	R. J. Jeffares
" MON	TREAL.....	M. Hunter
		F. S. Harrison, Asst.
		E. A. Royce, "
		H. B. Twiss "
"	" Airport.....	J. L. White
"	" Broad.&Gran.	F. R. Wilgress
"	" B'way & Main	H. J. Oldaker
"	" Carrall& Hast	C. G. Pritchard
		A. Walton, Asst.
"	" Denman St	J. B. McCallum
"	" 4th A. & Alma	R. E. Haack
"	" Gran.& Davie	G. Cumming
"	" Homer&Hast	T. W. Morris
"	" Hotel V'ncv'r	A. B Moore
"	" Kerrisdale...	C. P. W. Ryan
"	" Main & Hast.	F. Hendricks
		R. J. Allen, Asst.
"	" Marine Bldg.	O. G. Bibbs
"		C. R. Jackson, Asst.
	" Pender & ColumbiaSts	C. W. Hadfield
"	" Prior & Main	G. F. Coombe
"	" Univ.Campus	M. C. Kirby
"	" West Pt Grey (Univ'ty Dist.)	R. F. Raikes
" IMP	ERIAL.....	W. M. Sellens
		A. Craigie, Asst.
"	" Broadway & Cambie	E. E. Chamberlin
"	" 211Granville	R. T. Astley
"	" Hast.&Ab'ot.	D. N. W. Grubb
		T Forrester, Asst.
"	" Hast&P'ntc'n	J. M. Morris
"	" W. Vancouv'r	A. W. Perry
"	" 3209 West Broadway..	G. T. Winchester
"	" 734W. Hast'gs	P. R. Neely
" ROY	AL Aabutus & 16th	R. L. Duncan
"	" Hastings St. & Granville.	A. J. Ross
		H.P. Weatherill, Asst.
		J. C. Macdonald, Asst
"	" Cam.&Br'dy.	H. R. Dove
"	" Cambie&23rd	J. S. Warnock
"	" C'mm'rcialDr & Graveley St	R. Caldecott
"	" Davie St.....	W. S. Strachan
"	" Dunbar&17th	E. M. Alexander
"	" East End....	W. J. McFadyen
		R.K.G Stursberg, Asst.
"	" Fairview.....	E. S. Tierney
"	" Georgia and Denman..	J. K. H. Currie
"	" C'mm'rcialDr &GraveleySt	G. H. Butler
"	" Hastings & Homer...	F. A. R. James
"	" Hastings St. & Nanaimo Rd	J. Howat
"	" Kerrisdale..	E. P. Bowser
"	" King.&Sloc'n	J. C. Benmore
"	" Main & 49Ave	H. Storey
"	" Marpole.....	E. A. McLellan

PLACES	NAMES OF BANKS	MANAGER OR AGENT
Vancouver, BC	ROYAL, C't'd.	
"	" Main & 8th Av	A. L. Putnam
"	" Renfrew & 1st	B. McInnes
"	" Robson St...	R. Egan
		M. R. Dinney, Asst.
"	" 25th Ave	D. P. Lockhart
" NOV	A SCOTIA.....	W. H. Byers
		H. F. Summers, Asst
		E. C. Bower "
		G. S. Robinson "
"	" Davie & Gran.	W. J. V. Routhiffe
"	" Dunbar & 41st	W. E. Pixley
"	" Hast. & Col'bia	E. J. S. Dudley
"	" Hast. & V'rn'n	R. E. Lapp
"	" Kings & Vict'ia	H. L Smith
"	" 12th & Gran	G. M. Hamilton
"	" B'way & Commercial Dr	B. L. Dewey
"	" 41st & Gran'lle	R. J. Dunn
"	" 49th & Fraser	R. H. Urquhart
"	" Main & 2nd Av.	T. L. C. McMaster
"	" N. Vancouver	L. A. Hannah
"	" Van'r Heights	W. E. Frier
" DOM	INION.....	R. F. J. Ford
		H. L. McKinny, Asst
"	" Pender & Howe	J. R. Gulloch
"	" Marpole.....	F. T. Goldsmith
" TOR	ONTO.....	C. D. O. McGill
		C. D. Volpy, Asst.
"	" Burrard and Robson	J. McKendrick
"	" 18th Ave. Cambie St.	A. Keenlyside
"	" West Georgia St., 545	R. I. Alston
"	" Kerrisdale...	E. P. Rush
"	" Kings. & Fraser	E. H. Jone
"	" Tenth Ave... and Alma..	F. H. Stewart
"	" 12th Ave. & Granville...	S. H. Abrams
" BAR	CLAYS.....	
	" 509 Rich'rds S	J. A. J. Ready
Vanc'r Hts, BC	Commerce.....	J. M. Kent
"	Royal.....	C. H Macrae
Vanderhoof BC	Commerce	T. E. Wittman
Vanguard, Sas.	Royal.....	W. J Puckett
Vankl'k Hill, O	Canadienne	L. Willis
"	Nova Scotia	E. Whiessiel
Varennes, Que	Provincial.....	E. Tousignant
Vars, Ont.....	Royal	D. Mercier
Vaudreuil Vil Q	Canadienne	Sub to Dorion-Vaudreuil
Vauxhall, Alta	Nova Scotia	M. E. Calder
Vegreville, Alb	Montreal.....	R. S. Boddy
"	Alta. Treas. Br.	E. A. Locke
"	Toronto.....	J. W. Runge
Venosta, Q...	Canadienne	Sub to Wakefield
Veroheres, Q..	Provincial.....	M. Morin
Verdun, Que..		
" CAN	ADIENNE.....	
"	" 4073 Wel'gton	J. R. Leroux
	" 3690 "	R. Lalonde
"	" 4950 "	R. V. Delisle
" MON	TREAL	A. Dupre
"	" Beatty & Verdun Aves.	H. D. Buchanan
"	" Fourth Ave & Well'ngton St.	J. P. Drake
" PRO	VINCIAL. ...	G. R. Desjardins
" ROY	AL Wellington & Galt.. ...	H. W. Ferguson
"	" Verdun & Woodland..	T. D. Collins
" MON	TREAL CITY &	DIST. SAVINGS BANK
"	4214 Wellington	J. E. de Carufel
"	5501 Verdun Av.	F. Perrault
Vermilion, Alb	Commerce.....	A. M. Watt
"	Alta. Treas. Br	M. M. Lehodey
Verner, Ont..	Canadienne	D. Perreault
Vernon, B.C..	Montreal	H. Whitmore
" ..	Royal	A. W. Howlett
" ..	Commerce	N. Bartlett
Vernon, Ont..	Canadienne.....	Sub. to 26 Rideau St., Ottawa, Ont.
Verona, Ont .	Montreal..	Sub to Yarker
Veteran, Alta.	Alta. Treas. Br.	Sub to Coronation
Victoria, B.C.		
" COM	MERCE.....	J. C. Thow
		R. R. St. John, Asst.
	" Douglas & Bay	C. J. Rankin
"	" Douglas & Cormorant..	W. H. Hamilton
" MON	TREAL	R. D. Mulholland
		J. E. P. Henniker, Asst.
"	" Gov't. St	O. Matson
" ROY	AL 1106-8 Gov't. St.	A. B. White
"	" Douglas St...	R. R. Wilde
"	" Fort St.	E. H. Watchorn
"	" Hillside & Quadra	A. S. McKinnon
" IMP	ERIAL.	W. G. Chambers
	" Fort St.....	W. J. Ebdon
Victoria, B.C.		
" DOM	INION.....	D. McMillan
" NOV	A SCOTIA.....	J. A. Baxter
"	do Douglas & Hillside	P. B. Coombs
" TOR	ONTO ..... (Main Office)	J. H. Brown
"	" Douglas St...	S. D. Markham
Victoria, P.E.I	Nova Scotia....	D. E. Hart
Victoria Har. O	Commerce.....	Sub. to Midland
Victoriaville, Q	Montreal	J. G. Fortier
"	Provincial.....	Leo Lavoie
"	Canadienne	R. Astell
Vienna Ont...	Commerce.....	Sub. to Straffordville
Viking, Alta...	Montreal.	H. L. M. Leitch
Village Montmorency, Q.	Canadienne	Sub. to Quebec, 335 St. Paul St
Village Richelieu, Que.	Provincial.	Sub. to 221 St. James St., West
Ville La Salle, Que.	Canadienne	C. Lecompte
Ville Marie, Q.	do	D. H. Lamarche
Ville St. Joseph Q	Provincial.....	E. Bertrand
Ville St. Laurent, Q	do	R. l'Heureux
"	Provincial.....	C. H. R. MacKay, in chge
"	Commerce.....	R. C. Perkins
Ville St. Pier'e Q	Canadienne.....	G. Mathieu
Ville St. Michel Que.	Provincial.....	Sub. to 221 St. James Montreal
Vilna, A.....	Dominion	J. A. Davidson
Vineland, Ont.	Imperial.....	E. H. Coleman
Vlrden, Man..	Commerce.....	J. A. Caw
"	Nova Scotia	W. A. Thompson
Vlrg'niat'wn O	Imperial.....	G. W. Fish
"	Nova Scotia ...	W. S. Brigden, Actg.
Viscount, Sask	Royal	J. J. Hand
Vonda, Sask	Commerce.....	W. J. Latour
Vulcan, Alta..	do	P. A. Thomson
"	Alta. Treas. Br.	P. A. Fair
Wadena, Sask.	Commerce.....	H. F. Stewart
Waln'right, Alt	Montreal.....	L. W. Smith
"	Alta. Treas. Br.	A. W. Turner
Wakaw, Sask..	Montreal.....	C. L. Haines
Wakefield, Q..	Canadienne .. .	R. Cordean
Wales, Ont..	Montreal	M. Rayner
Walkerton, O.	do ...	R. S. V. Davison
" ...	Commerce	C. O. Monroe
" ...	Ont. Sav. Office.	W. N. McCutcheon
Walkerville, O.	Commerce ...	K. B. Smith
" ...	Montreal.....	C. W. Rotchell
" ...	do Walker Road	F. W. Bolus
" ...	Nova Scotia ..	A. Johnston
" ...	Royal	W. H. Giddy
" ...	Toronto.....	D. W. Marks
" ...	Imperial....	J. W. Flett
" ..	do Tecumseh B.	H. J. Arbuckle
" ...	Provincial... ..	C. E. Cameron
Wallaceburg O	Toronto.....	C. N. Robinson
"	Montreal.....	H. E. Bucknam
"	Royal.....	W. P. Spero
Walton, N.S..	Royal.....	J. J. C. Holland
Wapella, Sask.	do	W. B. McIntosh
Warkworth, O	do	A. B. O'Connor
Warner, Alta.	Commerce	E. D. Morrison
Warren, Ont..	Canadienne	Sub. to Verner

PLACES	NAMES OF BANKS	MANAGER OR AGENT
Warsaw, Ont..	Royal	Sub. to Norwood
Warwick, Q...	Provincial	P. Boissy, in chge.
"	Canadienne	A. R. Labossire
Wasaga B'oh O	Toronto	Sub. to Elmvale
Waskada, M..	Royal	E. Sinclair
Waskatenau, A	Commerce	R. W. Moody
Waterdown, O	Royal	G. D. Matheson
Waterford, O..	Montreal	A. W. Murat
Waterloo, Ont.	Montreal	H. R. Allan
"	Commerce	E. H. Sippel
"	Royal	W. H. Knechtel
"	Toronto	H. J. Lancashire
Waterloo, Q...	Commerce	G. D. Dallaire
"	Montreal	F. M. Allan
Waterhole, Alt	Royal	See under Fairview
Waterville, NS	do	E. U. Hirtle
" Q.	Commerce	Sub to Lennoxville
Waterways, A.	Royal	Sub to Fort MoMurray
Watford, Ont..	Montreal	W. E. E. Chamberlain
Watrous, Sask	Royal	F. B. Morfitt
Watson, Sask..	Commerce	H. L. Hurst
Wawa, Ont. ..	Royal	H. G. Spring
Wawanesa, M.	do	S. W. Hembroff
Wawota, Sask.	do	A. E. Sharp
Weedon, Que.	Provincial	Sub. to Disraeli
Welland, Ont.	Imperial	F. C. Trott
"	Toronto	J. E. Curry
"	Royal	R. A. Pridmore
"	Nova Sootia	C. A. Beacom
"	Dominion	V. M. Cotton
"	Montreal	D. A. Evans
Wellesley, Ont.	Commerce	Sub to New Hamburg
Wellington, O.	Nova Scotia	J. H. Mace
Wells.... B.C.	Royal	C. L. M. Menzies
Welwyn, Sask.	Toronto	V. Hughes
Westboro, O..	Nova Scotia	*See Ottawa*
"	Toronto	J. E. Peacocke
W. Ft. Will'm O	Royal	V. Kerr
Westbank, BC	Montreal	W. J. D. Walker
Westlock, Alta	do	F. Roberts
West Lorne, O.	do	G. C. Stephens
Westmount, Q	Nova Scotia	
	Sherbrooke & Gr.	C. H. Cameron
" ..	Montreal	W. M. Jackson
" ..	do Claremont Av & Sherbr'ke St.	E. L. Hollyer
" ..	Royal Greene Av.	D. T. Youngson
" ..	do Victoria Av.	R. B. Murray
" ..	Commerce	A. A. Pecknold
" ..	Toronto	
	Sherbrooke & Claremont	A. K. Young
Weston, Ont..	Montreal	J. F. Gilmour
" ..	Nova Scotia	H. A. Dewolfe
" ..	Commerce	J. L. Seaborn
"	Dominion	A. G. Franck
Westport, O..	Montreal	W. W. L. Morlok
" N.S	Nova Scotia	Sub. to Freeport
W. Shefford, Q	Canadienne	Sub to Granby
West Summerland, B.C...	Montreal	I. H. Solly
West Toronto O	do.	C. C. Welford
" ..	Toronto	W. J. Strathdee
Westview, B C	Commerce	J. H. Morris
W. Vancouver	Montreal	R. W. Taylor
" B.C.	Dundar Ave.	Sub to W. Vancouver
"	Commerce	N. J. F. P. Nicholson
"	Royal	J. L. Douglas
Westville, N.S.	Nova Scotia	M. L. Humphrey
"	Royal	J. A. MacDonald
Wet'skiwin Alt	Montreal	A. Paterson
"	Imperial	J. H. Clark
"	Alta. Treas. Br.	D. L. Jerrold
Weyburn, Sask	Imperial	L. F. Flury
"	Royal	D. R. McDougald
"	Commerce	R. Buckley
Weymouth, NS	Royal	C. J. Holder
Whalley, B.C.	Nova Scotia	J. B. Pawson
Wheatley, O..	Royal	A. C. Finlay
Whitby, Ont..	Dominion	J. C. Taylor
" ..	Commerce	W. Porter
White Fox, S.	Montreal	Sub to Nipawin
White Horse, Y	Commerce	A. McKay
Whitelaw, Alta	do	Sub to Berwyn
White Rook BC	Montreal	J. Murray
White Rock BC	Montreal, Hillt'p	Sub. to White Rock
Whitem'uth, M	Royal	J. P. Schmidt
Whitewood, S.	Montreal	I. B. Jurgens
Whitney P'r NS	Royal	See under Sydney
Whycocomagh, NS..	do	G. E. Puddington
Wiarton, O ...	Royal	H. W. Fraser
Wick'mOue'tQ	Provincial	Sub. to Drummondville
Wilkie, Sask..	Royal	J. A. Wilton
"	Imperial	J. C. Moss
Williamsb'g, O	Montreal	Sub to Morrisburg
Will'ms Lk. BC	do	A. R. W. Wilson
"	Commerce	J. L. Hellyer
Williamst'wn O	Montreal	Sub to Lanoaster
Willingdon, A.	Commerce	G. E. Dickson
Willow B'ch, S	do	S. L. Green
Willowdale, O.	Dominion	H. F. Cox
"	Nova Scotia	E. W. Hay
Wilson Heights, O.	Dominion	J. H. Hunter
Winchester, O.	Royal	H. O. Balkwill
Windsor, N. S.	Royal	L. McCoy
"	Commerce	S. M. Scammell
"	Nova Scotia	J. F. Gill
Windsor, Ont..		
" ROYAL		
"	" Ouellette & Pitt	C. J. O'Neill
"		T. R. McCullough, Asst.
"	" 747 Ouellette	E. K. Culbert
"	" Ouellette & Ellis	A. A. Kinahan
"	" Pillette & Wyandotte.	T. H. Hammel
"	" Teoum. & Alb't	D. W. Boynton
" NOVA SCOTIA		H. E. Boyles
" COMMERCE		H. V. Carling
		W. T. McNeil, Asst.
"	" Drouillard Rd	E. Christopherson
"	" Ot'wa & Moy	J. R. Higgins
"	" Tc'seth & Moy	G. G. Morrow
"	" Wyan'e St. E.	I. C. Dinning
" DOMINION		I. D. Macarthur
		J. G. Hayes, Asst.
"	" Ottawa St. ..	N. V. McIntyre
" IMPERIAL		T. R. Jones
		R. B. Dierlam, Asst.
"	" Tecumseh & Lincoln	H. J. Arbuckle
" MONTREAL		D. M. Carmichael
		S. L. Wellwood, Asst.
"	" London St....	H. M. Paton
"	" Ouell. & Tus'ora	J. A. Thomson
" PROVINCIAL		
"	" Drouillard & Charles	R. H. McBride
"	" Linc'n & Ot'wa London St..	C. E. Cameron
"	" Wyandotte & Parent	Geo. Campeau
" TORONTO		J. M. Pilon
		H. E. Whitney
	do West End	J. F. Zuber
	Ont. Sav. Office.	J. Brady
Windsor, Q...	Provincial	L. P. Lamontagne
"	Commerce	J. E. Robson
Windsor M'ls, Q	Provincial	L. P. Lamontagne
Windthorst, S.	Royal	J. W. Fraser
Winfield, B.C.	Commerce	A. J. Gilroy
Wingham, Ont	Dominion	G. C. Gammage
"	Commerce	R. R. Hobden
Winkler, Man.	do	B. E. Orton
Winnipeg, M.	BANK OF CANADA	G. A. Ivey
" MONTREAL		C. D. Hart
		F. S. Sharpe. Asst.
		P. G. Vokins, Asst.
		R. E. H. Armstrong Asst
"	" Bannerman A	L. H. Livesley
"	" Fort Rouge..	S. N. Hogg
"	" Higgins & Main	G. W. Galbraith
"	" Logan Ave...	P. R. Stickney
"	" McGregor St. & Selkirk A.	H. L. McKay
"	" Morley Ave. & Osborne St.	E. R. Pelly

PLACES	NAMES OF BANKS	MANAGER OR AGENT
Winnipeg, M.	MONTREAL, *C'n'd*	
"	" Mtn. & M'Greg.	G. E. Haeberle
"	" Portage Ave.	G. R. Holland
"	" Portage Ave & Goulding St.	W. F. W. VanBuskirk
"	" Portage Av. & Vaughan St.	L. F. Hawitt
"	IMPERIAL.....	A. Freeson
		G. I. James, Asst.
"	" East Kildonan	J. B. Schmor
"	" North End Br	T. A. Henson
"	" St. Vital.....	H. S. Mann
"	CANADIENNE.....	Geo. P. Jessop
"	DOMINION.....	E. D. White
		T. B. Connachie, Asst.
"	" Broadway & Donald	W. G. Graham
"	" Main & R'dw'd	W. D. Cockerill
"	" North End...	B. E. Elmore
		T. G. Maley, Asst.
"	" Notre Dame	G. Watson
"	" P'tage & Ken'y	C. O. Bell
"	" P'tge & Sher.	J. G. Foggo
"	COMMERCE.....	A. H. Watson
		J. MacCallum, Asst.
		E. R. Miles "
"	" Blake & Logan	N. A. Rudiak
"	" Elmwood....	A. M. McVeigh
"	" Kelvin St....	F. I. Atkins
"	" Main & Alex.	F. F. Tribe
"	" North.....	C. C. Riach
"	" Norwood....	J. P. Duguid
"	" P'rt'ge & D'n'ld	T. B. Acheson
		E. F. Barlow, Asst.
"	" P'rt'ge & G'rry	J. F. MacDuff
"	" Princ'ss & Wm.	A. W. Stephens
"	" Staff. & Grosv.	G. E. Bain
"	ROYAL.....	
	" Main & Wil'm.	T. C. Marshall,
		A. E. Holden, Asst.
		J. B. Hansen, Asst.
"	" Carltn & P'tge	P. B. Elwood
"	" Grain Ex'ge..	F. J. C. Caine
"	" Main & Logan.	G. N. Walker
"	" Main & Mtn.	A. B. Reimer
"	" Main & Selki'k	M. P. Johnson
"	" Portage Ave.	M. L. Roenigk
		M. C. Old, Asst.
"	" Port. & Arl'n	J. H. Stafford
"	" Port. & Good	N. G. Wallace
"	" St. James....	R. E. Emmett
"	" Sarg't & Sh'b'k	J. G. Hansen
"	" Sel'k & Salter.	B. R. Kark
"	" Sher. & P'tge.	A. J. Wilson
"	" W. Kildonan.	M. Andrew
"	" Wm. & Sh'b'k.	E. A. Menzies
Winnipeg NOV	A SCOTIA.....	K. S. Russell
		J. D. Hubbert, Asst.
		R. W. McCain "
"	" Main & Rupert	F. E. Lawson
" TOR	ONTO.....	R. J. Fox
		C. E. McGuire, Asst.
	" Academy Rd. & Niagara St	J. Souter
"	" Portage & Edmonton..	N. G. Henderson
"	" Sherbrook & Westminster	L. A. McAuley
Winnipeg'is, M	Nova Scotia....	H. J. Laidlaw
Winona, Ont..	Royal.....	C. C. Tempest
Wiseton, Sask	Commerce.....	J. McInnes
Woburn, Q....	Provincial.....	Sub. to Lac Mégantic
Wolfville, N.S.	Royal.....	S. G. Merriam
Wolfville, N.S.	Montreal.....	L. A. L. Dyson
Wolseley, Sask	Toronto.....	R. H. Wilson
Woodbridge, O	Royal.....	G. E. Newans
Woodfibre, BC	Nova Scotia....	Sub to Squamish
Woodstock Ont	Commerce.....	W. Knowles
" .	Imperial.....	L. R. Lloyd
" ..	" Dun. & Huron	C. J. Kelley
" ..	Montreal.....	W. G. Grothier
" ..	Royal.....	W. M. George
" ...	Ont. Sav. Office	J. H. Beatty
Woodstock NB	Nova Scotia....	R. H. Dewar
" ..	Montreal.....	R. G. Boyne
" ..	Royal.....	C. M. V. Spence
Woodville, O..	Commerce.....	A. L. Hooey
Wottonville, Q	Provincial.....	Sub. to Asbestos
Wroxeter, O..	Commerce.....	R. R. A. Hunter
Wynyard, Sask	Montreal.....	P. A. S. Irwin
Wyoming, O..	Toronto.....	A. W. Cruse
Yamachiche Q	Provincial.....	G. Désaulniers
Yamaska E., Q.	Canadienne.....	Sub. to Sorel
" W., Q.	do	Sub. to Sorel
Yarker, Ont...	Montreal.....	H. Hilliard
Yarmouth, N.S	Nova Scotia....	G. M. Schurman
"	Royal.....	R. G. Hughes
"	Montreal.....	R. G. Eldridge
"	Commerce.....	W. T. Parker
Yarrow, B.C..	do	H. J. Stevens
Yellow Grass, S	Imperial.....	R. G. O'Neil
Yellowknife	Commerce.....	C. A. Desson
" [NWT	Imperial.....	F. J. M. Major
"	Toronto.....	P. W. Atkinson
"	Commerce ..... (Franklin Rd.)	Sub to Yellowknife
Yorkton Sask.	Royal.....	A. A. May
"	Toronto.....	N. S. Jackman
"	Montreal.....	F. W. Davis
"	Nova Scotia....	E. S. Ross
Young, Sask..	Royal.....	R. B. Irons
Zenon Park, S	Montreal.....	Sub. to Arborfield
Zurich, Ont...	do	C. C. McEachern

PROVINCE OF ONTARIO SAVINGS OFFICE

O. J. McCullough, *Director* S. C. Patton, *Assistant Director*

Approved by the Legislature 1921.

Branches in Aylmer, Brantford, Guelph, Hamilton (36 James Street S., 318 Ottawa Street N., London (1). Ottawa, Owen Sound, Pembroke, St. Catharines, St. Mary's, Seaforth, Walkerton, Windsor, Woodstock.

Branches at Toronto:—University and Dundas Sts., Bay and Adelaide Sts., Danforth and Fenwick Aves., 2048 Danforth Ave., 1556 Yonge Street, Parliamont Bldgs.

GOVERNMENT OF ALBERTA TREASURY BRANCHES

Treasury Branches were established in 1938 by the Government of the Province of Alberta to provide facilities for depositing money, withdrawing deposits and transferring claims on goods and services to or from other depositors.

In 1944 the services were expanded and now include most of those provided by chartered banks. Treasury Branches and Managers are included in the preceding list of bank branches.

LES CAISSES POPULAIRES DESJARDINS (CREDIT UNIONS) IN THE PROVINCE OF QUEBEC

Les Caisses populaires Desjardins (Credit Unions) are organized and operate under the Quebec Cooperative Syndicates Act. They receive deposits from their members. Those deposits are payable on demand. The members can borrow from the society on note or mortgage for a short or long term period. The rest of the assets is invested in first class bonds or deposited in a Central Credit Union or a Chartered Bank. These Credit Unions do not issue paper money. There were 1085 caisses populaires at the 31st of December, 1949.

For further information, apply to La Fédération des Caisses populaires Desjardins, (Société régie par la Loi des Syndicats coopératifs de Québec), *Manager*, C. Vaillancourt, Desjardins Building, Levis, P.Q. *Président*, Mr. Laurent Létourneau, Trois Rivières, Que.; *Secretary*, Major (Abbé) Emile Turmel, Ancienne Lorette, Que.

(For Quebec Credit Union League, (*see index*).

TRUST COMPANIES AND LOAN COMPANIES IN CANADA

Trust Companies act as Executors, Trustees and Administrators under wills, or by appointment, as Trustees under marriage or other settlements, as Agent or Attorney in the management of estates of the living, as Guardian of minors or incapable persons, as Fiscal Agent for municipalities and companies, and, where so appointed, as Authorized Trustees in Bankruptcy. Some Trust Companies receive deposits and funds for guaranteed investments, and the loaning of such trust funds is restricted by law to securities authorized by the Trustee Act. The loaning of Company Funds is not so restricted.

The principal function of Loan Companies is the loaning of funds on first mortgage security, the money thus made available for development purposes being obtained mainly by the sale of debentures to the investing public and by Savings Department deposits. During and since the war years, however, there has been a substantial decrease in the amount of mortgages and real estate, and a corresponding increase in the percentage of Canadian Government bonds held.

THE ACADIA TRUST COMPANY

Capital Paid up.....$200,000.00
Reserve and Profits 887,943.00

Head Office—Truro, N.S.
President and Manager—Harold F. Bethel.
Vice-President—C. E. Stanfield.
Secretary—P. J. Wilcox.

ALBERTA CANADA INVESTMENTS LTD.

Capital Paid Up.....$230,000.00

Head Office—8 MacLean Block, Edmonton, Alberta
President—Charles A. Hyndman.
(Miss) J. A. Hyndman—*Agent*
No Branches.

ALUMINIUM FIDUCIARIES LIMITED

Capital Paid Up.....$30,000

Head Office—Dominion Square East, Montreal, P.O. Box 6090
President—Edwin J. Mejia.
Vice-Presidents—R. E. Powell and P. G. Bruce.
No Branches.

THE BANKERS' TRUST COMPANY

Capital Paid up.....$250,000.00
Reserves and Undivided Profits $88,102.05

Head Office—105 St. James St. W., Montreal, P.Q.
President—Ross Clarkson
Vice-President—J. Pembroke
Vice-President—W. E Bickley
Manager—G. G. W. Goodwin
Secretary—H. Gilbert
Branches and Agencies with Managers—Toronto, 66 King St. West, R. L. Crombie; Winnipeg, 436 Main St., R. K. Berry; Vancouver, 626 West Pender St., G. O. Vale; Calgary, 115-8th Avenue West, (Agency), A. R. Dingman; Ottawa, 128 Wellington St. (Agency), G. O'Neil Lynch.

BARCLAYS TRUST COMPANY OF CANADA

Capital Subscribed.....$500,000

Head Office—214 St. James Street West, Montreal, Que.
President—H. A. Stevenson.
Manager—C. D. Paxton.
Sec'y.-Treas.—H. Chapman.

BRITISH CANADIAN TRUST COMPANY

Capital Paid up..... ... $200,000
Reserve Fund..... 35,000

Head Office—Lethbridge, Alberta.
President—R. R. Davidson, K.C.
Vice-President—G. C. Paterson, K.C.
Manager and Secretary—H. D. Rood.

THE BRITISH EMPIRE TRUST COMPANY LIMITED

Capital Issued.....£845,438
Reserves..... 610,000
Surplus..... 78,674

Registered Office—52-60 Bishopsgate, London, E.C. 2, England.
Chairman—E. Ronald Crammond.
General Manager—A G. A. Mackay, C.A.
Attorney for Province of Ontario—W. A. Walker, Room 1900, 25 King St. W., Toronto 1, Ont.

THE BRITISH MORTGAGE AND TRUST CORPORATION OF ONTARIO

Capital Paid up.....$1,000,000
Reserve Fund..... 1,000,000

Head Office—10 Albert St., Stratford. Ont.
President—L. M. Johnston.
Vice-President and Managing Director—
W. H. Gregory.

THE BROCKVILLE TRUST & SAVINGS COMPANY

Capital Paid up..... $500,000.00
Reserve and Undivided Profits.....330,834.45

Head Office—Fulford Bldg. Court House Ave. Brockville, Ont.
President—J. Gill Gardner.
Vice-President—George T. Fulford.
Managing Director—E. J. Smith
Treasurer—N. F. Robinson.
Secretary—A. E. Hetherington.

THE CALGARY MORTGAGE CORP., LTD.

Capital Paid up.....$33,859.80
Reserve Fund..... 2,030.58

Head Office—Suite 1, 308-8 Ave. S.W., Calgary, Alta.
Manager—Hugh Melvin.
No Branches.

CANADA PERMANENT MORTGAGE CORPORATION

Capital Paid up.....$7,000,000
Reserve Fund (Earned)..... 5,500,000

Head Office—320 Bay Street, Toronto.
President—E. D. Gooderham.
General Manager—Charles S. Robertson
Assistant General Manager—Walter F. Watkins
Secretary—J. W. Rose, Jr.
Branch Managers:—
Ontario Branches—320 Bay St., Toronto, Clarence Gibson; 47 James St. S., Hamilton, J. L. Coburn; 386 Dundas St., Woodstock, C. G. Mitchell; 38-40 Market St., Brantford, J. McIntosh Tutt; 114 Walton St., Port Hope, Walter J. Helm.
Manitoba—298 Garry St., Winnipeg, C. F. Honeyman.
Saskatchewan—1778 Scarth St., Regina, W. Ross MacKenzie.
Alberta—10126 100th St., Edmonton, W. W. Evans.
British Columbia—432 Richards St., Vancouver, W. J. Bell; 714 Fort St., Victoria, A. G. Styles.
Nova Scotia—436-440 Barrington St., Halifax, C. F. Mackenzie.
New Brunswick—Market Square, Saint John, R. F. Wright.
Montreal—275 St. James St. West, Montreal, G. A. McColl.

THE CANADA PERMANENT TRUST COMPANY

Capital Paid up.....$2,000,000
Reserve Fund..... 1,000,000

Head Office— 320 Bay Street, Toronto, Ont.
President—E. D. Gooderham.
General Manager—T. D'Arcy Leonard, K.C., O.B.E.
Secretary—Walter F. Watkins.
Branch Managers:—
Ontario Branches—320 Bay St., Toronto, W. L. Knowlton; 386 Dundas St., Woodstock, C. G. Mitchell; 38 40 Market St., Brantford, J. McIntosh Tutt; 47 James St. S., Hamilton, J. H. Coburn.
Montreal—212 St. James St. West, Montreal, John P. Rowat, Resident Agent.
Manitoba—298 Garry St., Winnipeg, A. Ross Little.
Saskatchewan—1776 Scarth St. Regina, G. A. J. Wilson.
Alberta—10126 100th St., Edmonton, W. W. Evans.
British Columbia—432 Richards St, Vancouver, H. E. Bond; 714 Fort St., Victoria, A. G. Styles.
Nova Scotia—436-440 Barrington St., Halifax, C. F. Mackenzie.
New Brunswick—Market Square, Saint John, R. F. Wright.

THE CANADA TRUST COMPANY

Capital Paid in.....$2,000,000
Reserve..... 1,600,000

Head Office—Huron & Erie Bldg., London, Canada.
Chairman of Board—Col. I. Leonard, D.S.O.
President and General Manager—M. Aylsworth.
Branches— London, Ont. (four); Toronto, Ont.; Guelph, Ont.; Hamilton, Ont.; St. Catharines, Ont.; Windsor, Ont.; St. Thomas, Ont.; Chatham, Ont.; Montreal, P.Q.; Winnipeg, Man.; Regina, Sask; Edmonton, Alta.; Vancouver, B.C.; Victoria, B.C.

CANADA WEST SECURITIES CORP., LTD.

Capital Paid up.....$48,325.00

Head Office—Suite 1, 308-8 Ave. S.W., Calgary, Alta.
President—Hugh Melvin.
Manager—Hugh Melvin.
No Branches.

THE CANADIAN TRUST COMPANY

Capital Paid up..... ....$250,000

Head Office—501 Montreal Trust Bldg., Montreal. P.Q.
President—O. B. Thornton
Vice-President—J. C. Kelly
Secretary—M. C. Holt

THE CARDSTON LOAN COMPANY

Capital Paid up.....$35,000
Reserve 25,000

Head Office—Cardston, Alberta.
President and General Manager—John S. Smith.

THE CENTRAL CANADA LOAN AND SAVINGS COMPANY

Capital Paid up.....$2,500,000.00
Reserve..... 2,500,000.00

Head Office—26 King Street East, Toronto 1, Ont.
President—Mr. G. A. Morrow.
Vice-Presidents—Graham Morrow, O.B.E., John L. McCarthy.
Secretary—Miss S. I. Norton.

THE CENTRAL TRUST COMPANY OF CANADA

Capital Paid-up.....$299,750.00
General Reserve..... 100,000,00
Undivided Profits..... 29,936.52

Head Office—Moncton, N.B.
Chairman of the Board—Hon. Fred Magee.
President—Dr. N. A. Hesler.
Secretary and General Manager—E. H. Ritcey.
Branches and Agencies:—Fredericton, N.B., Saint John, N.B., Woodstock, N.B., Amherst, N.S.

CHARTERED TRUST COMPANY

Capital Paid up.....$1,000,000.00
Reserve and Surplus 1,121,606.98

Head Office—34 King Street West, Toronto 1, Ont.
President— Rolph R. Corson.
Vice-Presidents—Col. K. R. Marshall, C. G. Greenshields, N. C. Urquhart, J. M. Macintosh.
General Manager—H. E. Langford.
Asst. General Manager, D. P. MacDougall.
Secretary—H. G. Soward.
Treasurer—R. J. Hallawell.
Montreal Office—388 St. James St. West, Montreal.

COMMERCIAL TRUST COMPANY LIMITED

Capital Paid Up.....$500,000.00
Reserve Fund (Investment).... 42,663.32

Head Office—Room 804, 215 St. James St. W., Montreal, 1.
President—Wilson G. McConnell.
Vice-President—John G. McConnell.
Secretary-Treasurer—J. R. Crawford.
No Branches.

CREDIT FONCIER FRANCO-CANADIEN

Capital Paid up: French francs 50,000,000, carried at.....$ 9,647,667.19
Reserves. 11,961,341.90

Head Office—5 St. James Street East, Montreal. P.Q.
President— Comte Cahen-D'Anvers.
Vice-President—Hon. E. L. Patenaude.
General Manager—Comte de Roumefort.
Branches—Quebec; 72 Côte de la Montague; Vancouver, 850 Hasting St. West; Edmonton, 103rd St. & Jasper Ave.; Regina, 12th Ave. & Cornwall St.; Winnipeg, 455 Main St.; Toronto, 202 Temple Bldg.

CROWN TRUST COMPANY

Capital Paid Up..... $1,267,500.00
Reserve Fund..... $600,000.00

Head Office— 302 Bay Street, Toronto, Ont.
President- Irving P. Rexford
Vice-Presidents— Col. The Hon. H. A. Bruce, Toronto; H. A. Howard, Calgary; John A. McDougald, Toronto; Hon. G. P. Campbell, K.C., Toronto
General Managers—H. A. Howard. Irving P. Rexford.
Branches—Vancouver, B.C.; Calgary, Alta.; Winnipeg, Man.; Windsor, Ont.; London, Ont.; Brantford, Ont.; Montreal, P.Q.

THE DEBENTURE COMPANY OF CANADA LIMITED

Capital Paid up.....$483,395.00
Reserve 80,000.00

Head Office—2050 Scarth St., Regina, Sask.
President—A. B. McGill.
Vice-President—A. J. Orchard, Melfort.

THE EASTERN CANADA SAVINGS & LOAN COMPANY.

Capital Paid up..... $1,000,000
Reserve and Contingent Funds..... 812,000

Head Office—Eastern Canada Building, Granville St., Halifax, N.S.
President—.....
Vice President—C. A. B. Bullock.
General Manager—G. W. Hazen.

THE EASTERN TRUST COMPANY

Capital Paid up.....$1,000,000
Reserve Fund..... 600,000

Head Office—184 Hollis Street, Halifax, N. S.
President— Hon. F. B. McCurdy, P.C.
General Manager—F. H. M. Jones.
Branches —Montreal, P. Q., Charlottetown, P.E.I., Saint John and Moncton, N.B., St. John's, Nfld., Toronto, Ont., New Glasgow, N. S., Lunenburg, N. S., Yarmouth, N. S., Calgary, Alta.

THE ECONOMIC TRUST COMPANY

Capital Paid up.....$100,000.00
Reserve Fund..... 28,552.36

Head Office—234 Portage Ave., Winnipeg, Man.
President—W. H. Gardner.
Vice-President—J. Elmer Woods.
Managers—Oldfield, Kirby & Gardner Limited.
Secretary—S. M. Cottam.
No Branches.

THE EMPIRE LOAN COMPANY

Capital Paid up.....$491,360.00

Head Office—279 Fort St., Winnipeg, Man.
President—R. W. Rutherford.
Vice-President—K. A. Powell.
General Manager—C. S. McDonald.
Secretary-Treasurer—T. R. Slagsvol
No Branches.

THE EQUITABLE TRUST COMPANY

Capital Paid up.....$600,000.00
General Reserve and Surplus.....574,000.00

Head Office—377 Portage Avenue, Winnipeg, Man.
President—A. B. Flett.
Vice-Presidents—H. W. Bell, L. B. Billyard.
Managing Director—A. B. Flett.
Secretary-Treasurer—A. P. Flett.
No Branches.

EXECUTORS & ADMINISTRATORS TRUST COMPANY LIMITED

Head Office—20 High St. West, Moose Jaw, Sask.
President—P. F. Anderson.
General Manager—W. A. Munns

FIDELITY MORTGAGE COMPANY, LTD.

Capital Paid up.....$2,000.00

Head Office—438 Tegler Bldg., Edmonton, Alta.
Manager—Edward Brice.
No Branches.

THE FIDELITY TRUST COMPANY

Capital Paid up.....$387,575.00
Investment Reserve..... .... 672.13

Head Office—279 Fort St., Winnipeg, Man.
President—R. W. Rutherford
Vice-President—K. A. Powell.
Secretary Treasurer—T. R. Slagsvol.
General Manager—C. S. McDonald.
No Branches.

FRANCO-CANADIAN (DOMINION) COMPANY LIMITED

Capital Paid up..... $300,000

Head Office—470 Granville St. Vancouver, B.C.
Secretary, A. Wilson.
No branches.

GENERAL TRUST OF CANADA

See Trust General du Canada.

GEORGIA INVESTMENT COMPANY LIMITED

Capital Paid up.....$750,000

Head Office—Saskatoon, Sask.
President—G. A. Martin.
Secretary-Treasurer—A. D. Cavers.
General Manager—G. A. Martin.
No Branches.

THE GREY & BRUCE TRUST & SAVINGS COMPANY

Capital Paid up $878,350.00
Reserve Funds.....537,309.57

Head Office—Owen Sound, Ont.
Branch Office—Peterborough, Ont.
President—G. D. Fleming.
1st Vice-President—J. G. Fraser.
2nd Vice-President—E. N. Cooper.
3rd Vice-President—T A. Mackay.

GUARANTY TRUST COMPANY OF CANADA

Capital Paid up.....$1,250,000.00
Reserves..... ..... 600,000.00

Head Office—70 Richmond St. W., Toronto, Ont.
President—J. Wilson Berry.
Gen. Manager—J. Wilson Berry.
Branch Offices— 70 Richmond St. West, Toronto, Ont.; 10 Metcalfe St., Ottawa, Ont.; Guaranty Trust Bldg., Windsor, Ont.; 424 Queen St., Niagara Falls, Ont.; 61 Durham St., South, Sudbury, Ont.; 610 St. James St., West, Montreal. Que.; Calgaay, Alta., 624 Howe St., Vancouver, B.C.

GUARDIAN TRUST COMPANY

Capital Paid up..... .....$195,200.00
Reserve Fund..... 44,922.70

Head Office—618 St. James St. W., Montreal, Que.
Chairman—Stanley Stanger.
President—Robert Stanger.
Vice-President—John B. Frosst.
Vice-President and Treasurer—P. A. Pinck.
Vice-President and Secretary—Ralph O. Tees.
No Branches.

HOLLAND-CANADA MORTGAGE COMPANY LIMITED

Capital Paid-up.....2,500,000 guilders

Head Offices: in Holland—9 Koningskade, The Hague; in Canada—5 St. James St., East, Montreal.
President, Comte Cahen-d'Anvers.
General Managers: in Holland: F. W. T. Furnee in Canada: Comte de Roumefort.
Branches, Winnipeg, Regina, Edmonton, Vancouver;

THE HURON & ERIE MORTGAGE CORPORATION

Capital Paid in $5,000,000
Reserve 2,300,000

Head Office—Huron & Erie Bldg., London, Ont.
Chairman of Board—Col. I. Leonard, D.S.O.
President and General Manager— M. Aylsworth.
Branches— London, Ont., (four); Toronto, Ont.; Guelph, Ont.; Hamilton, Ont.; St. Catharines, Ont.; Windsor, Ont.; St. Thomas, Ont.; Chatham, Ont.; Winnipeg, Man.; Edmonton, Alta.; Regina, Sask.; Vancouver, Victoria, B.C.

THE IMPERIAL TRUST COMPANY

Capital Paid up..... .... $1,000,000.00
Reserve and Undivided Profits ...3,147,582.69

Head Office—360 St. James Street, Montreal, P.Q.
President—Chas. A. Hale, K.C.
Vice-Presidents—C. W. Webster, L. S. Webster.
Secretary-Treasurer—W. C. Shaw.
No Branches.

THE INDUSTRIAL MORTGAGE AND TRUST COMPANY

Capital Paid up..... $635,000
Reserve Fund..... .. 400,000

Head Office—197 N. Front Street, Sarnia, Ont.
President—John Cowan, K.C.
Vice-President—William J. Skinner
Manager—Bart Charlton
Branches: Forest, Ont., H. L. Rivers, Manager; Petrolia, Ont., James Hunter, Manager.

INTERNATIONAL LOAN COMPANY

Capital Paid up..... $1,094,051.02
Reserve..... 318,425.07

Head Office—304 Trust and Loan Bldg., Winnipeg.
President—G. S. Thorvaldson, K.C.
Vice-President—J. E Burns
Managing Director—Clifford Dick, LL.B.
Sec.-Treas.—N. Mathers.
No Branches.

LA COMPAGNIE FONCIERE DE MANITOBA LIMITED

Capital Paid up.....$600,000.00

Head Office—322 Main St., Winnipeg, Man.
Hon. President—M. J. A M. de la Giclais
President—Max Barrière
Vice-President—Thomas Turrbull
General Manager—Max Barrière
Secretary—Mrs. Yolande Nourse

THE LAMBTON LOAN AND INVESTMENT COMPANY

Capital Paid up..... $789,750
Reserve Fund 850,000

Head Office—191 Front Street, Sarnia, Ontario.
President—C. H. Belton
Vice-President—J. A. Smith.
Manager—G. C. Norsworthy
No Branches.

THE LAMBTON TRUST CO. LTD.

Capital paid up.....$315,350.00
Reserve Fund..... 75,000.00

Head Office—Sarnia, Ont.
President, C. H. Belton.
Manager, G. C. Norsworthy.
No Branches.

THE MARITIME TRUST COMPANY

Capital Paid up $173,875.00
Surplus..... 81,430.99

Head Office—104 Prince William St., Saint John, N.B.
President—Cyrus F. Inches, K.C.
Manager—Hedley C. Wilson.
Agencies & Branches—404 Queen St., Fredericton, N.B., Sackville, N.B., Charlottetown, P.E.I., Summerside, P.E.I.

MENNONITE UNION WAISENAMT

Capital Paid up.....Nil
Reserve Fund.....$23,609.63

Head Office—Waldheim, Sask.
President—David R. Dyck.
Manager—John L. Zacharias.
No Branches.

MONTREAL CITY AND DISTRICT TRUSTEES LIMITED
FIDUCIAIRES DE LA CITE ET DU DISTRICT DE MONTREAL LIMITEE

Capital Paid Up.....$250,000.00
Undivided Profits..... 51,880.25

Head Office—262 St. James Street West, Montreal 1.
President—Donald A. Hingston.
Vice-Presidents—T. Taggart Smyth and Guy Vanier, K.C.
General Manager—J. A. Bertrand.
No Branches.

MONTREAL TRUST COMPANY

Capital Paid up..... $2,000,000
Reserve Fund..... 4,500,000
Reserv for Contingencies..... 1,000,000

Head Office—511 Place D'Armes, Montreal, Que.
President—Wilbert H. Howard, K.C.,
Vice-President—Sydney G. Dobson.
Vice-President and Gen. Manager—O. B. Thornton
Assistant General Managers—H. J. Knubley, J. C. Kelly.
Secretary—M. C. Holt.
Branch Offices and Managers—Calgary, Alta., E. C. LeNeveu; Edmonton, Alta., E. G. A. Smart; Halifax, N.S., R. J. Moore; Toronto, Ont., D. E. Kerlin; Vancouver, B.C., R. K. Johnston; Victoria, B.C., J. N. Bell; Winnipeg, Man., L. E. Banner; St. John's, Nfld., K. A. Clarke, Agent; London, England, E. Lines, Manager; Nassau, Bahamas, H. C. McLean, Agent; Charlottetown, P.E.I., W. R. Cruikshank, Agent.

MORGAN TRUST COMPANY

Capital Paid up..... $250,000.00
Reserve Fund 250,000.00

Head Office—1455 Union Ave. Montreal P.Q.
President—F. Cleveland Morgan.
Secretary—R. Hounam.
General Manager—T. P. Jones.

NATIONAL TRUST COMPANY, LIMITED

Capital and Reserve.....$6,000,000
Head Office—20 King Street East, Toronto 1, Ont.
Chairman of the Board—W. M. O'Connor.
President—R. A. Laidlaw.
Vice-Presidents—The Rt. Hon. Sir Thomas White, G.C.M.G., P.C., G. A. Morrow, A. N. Mitchell.
General Manager—J. G. Hungerford
Branches—Edmonton, J. M. Robinson, Mgr.; Hamilton, D. Strachan, Mgr.; Montreal, T.W.Hodgson, Mgr.; Winnipeg, W. H. Crookes, Mgr.; Vancouver, R. W. Pearson, Mgr.; Victoria, S. J. Crawley, Mgr.

NEWFOUNDLAND FINANCE AND LOAN COMPANY LIMITED

Capital Authorized.....$150,000
Head Office—367 Duckworth St., St. John's.
Directors—Isaac Mercer, K.C.; W. Max Cornick; Elizabeth Prideaux; Bertha Godden.

NEWFOUNDLAND TRUST COMPANY LIMITED

Capital Authorized.....$100,000
Head Office—Corner Brook.
Directors—H.M.S.Lewin; J.G.Wyllie; W.Angus Reid.

THE NORTH CANADIAN TRUST COMPANY

Capital Paid up.....$128,500.00
Reserve Fund..... 37,000.00

Head Office—209 Bank of Nova Scotia Bldg., Winnipeg, Man.
President—G. S. Thorvaldson, K.C.
Vice-President—A. G. Eggertson, K.C.
Secretary—J. M. More.
No Branches.

THE NORTHERN CANADIAN MORTGAGE COMPANY LIMITED.

Paid up Capital..... $305,989.00
Surplus 152,506.34
Capital Surplus 43,237.04

Head Office—405 Nanton Bldg., 203 Portage Ave. Winnipeg, Man.
President—Geo. W. Northwood.
Vice-President—A. L. Denison
Secretary—William A. McKean

THE NORTHERN TRUSTS COMPANY

Capital Paid up $1,000,000.00
Reserve Funds and Surplus..... 603,116.00

Head Office—Victory Building, Winnipeg, Man.
President and General Manager—J. H. Riley.
Secretary-Treasurer—Wm. Milton
Winnipeg Manager—H. R. Parker
Branches—Regina, Sask., Manager—D. D. Grosch, Calgary, Alta., Manager—J. R. Alexander, Vancouver, B.C., Manager—J. P. Martin, Victoria, B.C., Manager—Geo. A. Parker.

THE NORTH WEST FIDELITY TRUST COMPANY, LTD.

Capital Paid up..... $100,000
Head Office—10124-104 Street, Edmonton, Alta.
President—Mr. H. R. Milner.
Manager—Mr. F. A. Smith.
Sec.-Treasurer—J. B. Whelihan.
Assist. Sec.-Treas., A. E. Shiels
No Branches.

THE NORTH-WEST TRUST COMPANY LTD.

Capital Paid up.....$5,000.00
Head Office—911 McLeod Building, Edmonton, Alta
President—W. C. Hogg.
Vice-President—D. Morgan
Manager—G. D. Carter.
No Branches.

NOVA SCOTIA SAVINGS, LOAN AND BUILDING SOCIETY

Capital Paid up..... $1,277,531.98
Reserve 550,000.00

Head Office—92-94 Granville St., Halifax, N.S.
President—Arthur B. Wiswell.
Vice-President—Walter Mitchell.
Secy.-Treas. and Manager—F. A. Lane.

THE NOVA SCOTIA TRUST COMPANY

Capital Paid up ..... $ 500,000
Reserve Fund..... 350,000

Head Office—162 Hollis St., Halifax, N.S.
President—M. S. Clarke.
Vice Presidents—R. W. Elliot, A. N. Jones
General Manager—D. G. Grant
Secretary—E. Fraser.
Branches, Sydney, Yarmouth, Kentville, N.S.

OKANAGAN INVESTMENTS LTD.

Capital $103,000.00
Reserve 35,000.00

Office and Officers—same as preceding company.
Secretary—Gordon Bennett.
Branch Office—Penticton, B.C., N. M. Armstrong, Manager.

OKANAGAN TRUST CO.

Capital $250,000.00
Head Office—Kelowna, B.C.
Chairman—J. R. Beale, M.A., J.P.
Vice-Chairman—C. R. Bull
Director and General Manager—O. St. P. Aitkens, M.C.
Manager and Secretary—H. V. Webb.

THE ONTARIO LOAN AND DEBENTURE COMPANY

Capital Paid up $2,250,000
Reserve Fund 2,650,000

Head Office—139 Dundas Street, London, Ontario.
President—Archibald McPherson
Vice President and Executive Director—T. H. Main
Manager—F. E. A. McKellar
Assistant Managers—A. J. Nopper, E. W. Carpenter
Accountant—G. C. Thirsk

OSLER & NANTON TRUST COMPANY.

Capital Paid up $325,000.00
Reserves $325,000.00

Head Office—Main & Portage Ave., Winnipeg, Man.
President—L. D. M. Baxter.
Vice-President—E. A. Nanton.
Secretary—J. F. Tod.
No Branches.

OTTAWA VALLEY TRUST COMPANY

Capital Paid-up $400,800.00

Head Office—140 Wellington St., Ottawa, Ont.
President—G. Gordon Gale.
Vice-Presidents—J. Gordon Fleck, Cameron M. Edwards, D.S.O.
General Manager—J. S. Shakespeare.
Secretary—H. B. J. Richardson.
Branches—None.

THE PREMIER TRUST COMPANY

Capital Paid up $1,184,479.00
Investment Reserve 200,000.00

Head Office—19 Richmond St. West, Toronto 1, Ont.
President—Thomas B. Holmes.
Vice-President—John Dearness LL.D.
General Manager—Thomas B. Holmes.
Secretary—N. S. Watt.
Branch Offices — 428 Richmond St., London, Ont. 44 James Street, St. Catharines, Ont.

PRUDENTIAL TRUST COMPANY LIMITED

Capital Paid up $175,270.00
Reserve Fund 100,000.00
Surplus 195,424.06

Head Office—427 St. James St. W. Montreal, Que.
Chairman of the Board—L. R. Champion
President—Lt.Col. L. M. St. B. Collins
Vice-President and Managing Director—Frank S. Taylor
Secretary—Alfred Hall.
Branches—217 Bay St., Toronto; 801 Lancaster Bldg. Calgary; 475 Howe St., Vancouver; 618 Broder Bldg., Regina; 401 Agency Building, Edmonton, Alta.

RETAILERS TRUST COMPANY LIMITED

Capital Authorized $50,000.00
Capital Paid up 8,750.00

Head Office—201 Dominion Bank Bldg., Saskatoon.
President—C. A. Murphy, Saskatoon.
Managing Director—R. E. Walker, Saskatoon.
Estates Manager—H. Tinker, Saskatoon.

THE ROYAL TRUST COMPANY

Capital Paid up $2,000,000.00
Reserve and Undivided Profits $6,133,055.30

Head Office—105 St. James St., W., Montreal, P.Q
Hon. President—Huntly R. Drummond.
Chairman of the Board—Robert P. Jellett
President—Ross Clarkson
Vice-Presidents—James A. Eccles; B. C. Gardner, M.C.
General Manager—J. Pembroke
Assistant General Managers—W. E. Bickley (and Secretary), E. D. Parker (and Superintendent of Branches)
Supervisor of Staff and Manager of Montreal Branch—G. G. W. Goodwin
Supervisor of Real Estate—J. A. Sutherland
Supervisor of Investments—J. M Wells
Chief Accountant—H. Gilbert, C.A.
Assistant Superintendant of Branches—J. E. Peters
Branches and Managers—Calgary, A. R. Dingman; Edmonton, R. Steele; Halifax, H. F. Haliburton; Hamilton, A. G. O. Bahr; London, Eng., A. H. Montgomery. Ottawa, G. O'Neill Lynch; Quebec, Rene C. de Lery; Saint John, N. B., E. B. Harley; St. John's, Nfld., M. J. Pratt; Toronto, R. L. Crombie; Vancouver G. O. Vale; Victoria, R. W. Phipps; Winnipeg, R. K. Berry;

THE SASKATCHEWAN LOAN AND INVESTMENT CO., LIMITED

Capital Paid up $361,712.27
Reserve 60,811.58

Head Office—Moose Jaw, Sask.
President—N. J. Bellamy.
Vice-President—A. T. Wilson
Secretary—C. D. Grayson.
Manager—W. A. Munns
No Branches.

SASKATOON MORTGAGE CO. LIMITED

Capital Paid-up $25,750.00
Reserve Funds ..... $ 3,199.59

Head Office, 204 3rd Ave. S., Saskatoon, Sask.
President and Manager, T. H. Newell.
No branches.

THE SCOTTISH TRUST COMPANY

Capital Paid up $250,000.00

Head Office—Windsor Station, Montreal, Que.
President, W. A. Mather.
Vice-President, N. R. Crump.
Secretary-Treasurer—F. Bramley.

THE SECURITY TRUST CO., LIMITED

Capital Paid up $57,800

Head Office—200 Leeson-Lineham Block, Calgary, Alberta.
President and Managing Director—W. M. Connacher.

SHERBROOKE TRUST COMPANY

Capital Paid up $300,000.00
Reserve and Surplus Profits 415,000.00

Head Office—Wellington St., Sherbrooke, Que.
President—Chenier Picard, N.P.
Secretary-Treasurer—P. M. Robins.

LA SOCIÉTÉ DE PRÊTS ET PLACEMENTS DE QUÉBEC

Capital Paid up $800,000.00
Reserves 425,563.32

Head Office—81 St. Peter Street, Quebec, P.Q.
President—J. A. Grenier.
Vice President—Yves Montreuil, notaire.
Director and General Manager—Ls. Ph. Dionne.

SOCIETE D'ADMINISTRATION ET DE FIDUCIE (ADMINISTRATION AND TRUST COMPANY)

Capital Paid up $1,193,750.00
Reserve & undivided profits 866,395.38

Head Office—10 St. James Street West, Montreal, P.Q.
Chairman—Hon. E. L. Patenaude.
President—Joseph Simard
General Manager—J. H. Chretien

General Secretary—J. C. Brosseau
Treasurer—J. St. Aubin
Branches—Quebec, P.Q., 113 St. Pierre St.; Winnipeg, Man., 459 Main St.; Regina, Sask., 1873 Cornwall St.; Edmonton, Alta., 10257 Jasper Ave.; Vancouver, B.C., 404 Hornby St.

SOCIÉTÉ NATIONALE DE FIDUCIE

Capital Paid up $250,000.00
Reserves 496,873.29
Surplus Account 75,591.10

Head Office—41 St. James St. West, Montreal, P.Q.
President—Victor Morin, N. P.
Vice-President—J. V. Desaulniers, B.A.
2nd Vice-President—V. E. Beaupré, A.A.S.
Secretary and General Manager—Henri Ouimet

THE STERLING TRUSTS CORPORATION

Capital Paid up $827,200.00
Reserves 275,928.11

Head Office—The Sterling Tower, Toronto, Ont.
President—Charles Bauckham.
Vice-Presidents—R. T. Birks, K.C., Robert Bigelow, K.C.
General Manager, James R. Lovatt.
Secretary—E. R. Meredith.
Branches—Regina, Sask.; Barrie, Ont.

THE TORONTO GENERAL TRUSTS CORPORATION

Capital Paid up $3,000,000
Reserves 3,000,000

Head Office—253 Bay St., Toronto, Ont.
Honorary President—W. G. Watson.
President—Charles McCrea, K.C.
Vice-Presidents—Aubrey Davis and C. C. Calvin, K.C.
General Manager—Gordon C. Lindsay
Asst. General Manager—A. Roy Courtice
Asst. General Manager and Treasurer—Donald K. Tow
Asst. General Manager—W. H. Mowat (Vancouver).
Comptroller—A. J. Frost.
Chief Estates Manager—James Lang
Secretary—H. Basil Morphy
Branch Managers—F. H. G. Verral, 36 Bloor St. W., Toronto; A. C. Lloyd, Montreal; J. Fred Davey, Ottawa; Kris C. Morris, Windsor; F. A. Wansbrough, Winnipeg; S. P. Gemmill, Regina; Rod V. Real, Saskatoon; Gordon Forbes, Calgary; C. B. Clark, Edmonton; W. H. Mowat, Vancouver.

THE TORONTO MORTGAGE COMPANY

Capital Paid up ..... $ 986,500.00
Reserve and Surplus 1,337,114.40

Head Office—13 Toronto St., Toronto 1, Ont.
President—G. B. Strathy, K.C.
Vice-President—Geo. D. Kirkpatrick
Manager—C. J. Pettit.

TORONTO SAVINGS AND LOAN COMPANY

Capital Paid up $2,000,000
Reserve Fund 1,200,000

Head Office—435-437 George St., Peterborough, Ont.
Chairman of the Board and President—Hon. Leighton McCarthy, P.C., K.C.
Vice-President—John L. McCarthy.
Manager and Secretary—B. V. Moore.

THE TRUST AND LOAN COMPANY OF CANADA

Capital Paid up £1,124,330
Reserve Funds ..... £ 289,316

Head Office—1 Great Winchester St., London, E.C. England.
Chief Office for Canada: 173 Portage Ave E., Winnipeg, Man.
President—The Right Hon. L. S. Amery, C.H.
Commissioner—A. W. Mahaffy, Winnipeg, Man.
Managers—A. C. McMillan, Winnipeg; S. M. Brock, Regina.

TRUST GENERAL DU CANADA
(GENERAL TRUST OF CANADA,)

Capital Paid up ..... $1,105,000.

Head Office—84 Notre Dame St. West, Montreal P. Q.
President—Hon. Donat Raymond.
Vice Presidents—Beaudry Leman, L. J. A. Amyot, René Morin (Managing Director)
General Manager—Honoré Parent, K.C.
Branch—71 St. Peter St., Quebec.

THE VICTORIA TRUST AND SAVINGS COMPANY

Capital Paid up $1,110,000
Reserve Fund 700,000

Head Office—85 Kent St., Lindsay, Ont.
President—T. H. Stinson, K.C.
Vice-Presidents—H. J. McLaughlin, K.C., F. G. Perrin.
General Manager—G. A. Weeks.

WATERLOO TRUST & SAVINGS COMPANY

Capital Paid up $1,500,000
Reserve Funds 550,000

Head Office—Waterloo, Ont.
Main Office—Kitchener, Ont.
President—F. S. Kumpf.
Vice-Presidents—L. L. Lang, T. W. Seagram.
Executive Vice President—P. V. Wilson.
Managing Director—J. W. Scott.
Branches—Waterloo, Kitchener, Galt, Preston, Ont.

WESTERN HOMES, LIMITED

Capital Paid up $675,935.95
Surplus 190,511.15

Head Office—208 Avenue Building, Winnipeg, Man.
President & General Manager—Willis Argue
General Agents—Argue Brothers Ltd.

THE WESTERN SAVINGS AND LOAN ASSOCIATION

Surplus and Capital Paid-up ..... $ 2,332,700.31
Reserve Funds ..... $ 2,250,949.45
Assets $25,595,943.10

Head Office, Winnipeg, Man.
President, R. D. Guy, K.C.
Vice-President, A. J. Brown.
Secretary, W. S. R. Wilson.
Assistant Secretary, A. G. J. Fraser.
Branches and Managers, 221A 8th Ave. West, Calgary, Alta., P. H. Dinkel; Agency Building, Edmonton, Alta., R. A. Bellward; Avenue Building, Saskatoon, Sask., H. J. Molloy; McCallum-Hill Building, Regina, Sask., C. K. Beatty; Royal Bank Building, Brandon, Man., W. I. Schoyen.

THE WESTERN TRUST COMPANY

Capital Paid up $1,005,000.00
General Reserve Fund 330,000.00
Special Reserve Fund 56,597.00

Head Office—1002 Child's Bldg. Winnipeg, Man.
President—Alan B. Adamson
Managing Director—A. B. Adamson.
Secretary—A. I. Grierson.
Branches—Regina, Sask., R. M. Crowe, Manager; Edmonton, Alta., E. D. Wright, Manager.

WESTMINSTER TRUST COMPANY

Capital Paid up $469,911.00

Head Office—713 Columbia St., New Westminster, B.C.
President—Dr. G. H. Manchester
Vice-President—F. T. Keeling.
Managing-Director and Secretary Treasurer—H. L. W. Tupper.

YARMOUTH BUILDING & LOAN SOCIETY

Capital Paid up $171,671.75
Reserve Fund 76,000.00

Head Office—Yarmouth, N.S.
President—Melvin S Clarke
Vice-President—W. D. Piercey
Secretary—A. L. MacCalder
No Branches.

THE YORKSHIRE & CANADIAN TRUST LIMITED

Capital Paid up..... £51,020

Head Office—Station Street Buildings, Huddersfield England.

Head Office in Canada—Yorkshire House, 900 West Ponder St., Vancouver, B.C.

President—G. P. Kaye.

Vice-President—J. H. Lamprey.

Manager—W. L. Waldie.

Branch—737 Fort St., Victoria, B.C., *Vice-President*, R. H. Edgell.

THE YORKSHIRE & PACIFIC SECURITIES LIMITED

Capital Paid up..... £274,990: 0: 0

Revenue Reserves 92,586: 0: 0

Head Office—Station Street Buildings, Huddersfield, England.

Managing Director—Col. Gilbert Norton, C.B.E., D.S.O., T.D., D.L.

Secretary—John Gordon Turner.

Canadian Offices—The Yorkshire and Pacific Securities (B C.) Limited, Yorkshire House, 900 West Pender St., Vancouver, B.C.

TRUST COMPANIES REPORTED NOT ACTIVE OR OUT OF BUSINESS

Commercial Loan and Trust Co., Winnipeg; in liquidation. 1921, Toronto General Trusts Corp., Winnipeg, Liquidator.

The Maritime Trust Corporation, Halifax, N.S. Sold out to Royal Trust Company, 1924.

Mercantile Trust Company of Canada, Limited, Hamilton, Ont. Assets sold to National Trust Co., Limited, 1924.

Northwestern Trust Co., Winnipeg, Man. Liquidators, W. S. Newton & Co., Winnipeg, 1928. Estate closed Dec. 31, 1936.

The Hudson Bay Mortgage Corporation went into voluntary liquidation Jan. 15th., 1926; its assets were taken over by Hudson Bay Mortgage Co., Limited, incorporated under B.C. Companies Act, Jan. 1st., 1926.

The Grey & Bruce Loan Co., and Owen Sound Loan & Savings Co., amalgamated April, 1926, forming a new company called The Grey & Bruce Trust & Savings Co.

The Hamilton Provident and Loan Corporation; Assets were sold July 15, 1926 to The Huron & Erie Mortgage Corporation.

Interior Trust Co., Winnipeg, discontinued 1927 (In course of liquidation, 1937).

The Great West Permanent Loan Company Winnipeg, Man.: Provisional Liquidator. National Trust Co., Winnipeg, Man. (1927). Still in liquidation 1944.

Brantford Trust Co., Limited, Brantford; absorbed by Canada Permanent Trust Co , Feb., 1927.

British Columbia Permanent Loan Co., Vancouver, absorbed by Canada Permanent Mortgage Corp., July, 1927.

Royal Loan & Saving Co., Brantford; absorbed by Canada Permanent Mortgage Corp., Feb. 1927.

Port Arthur and Fort William Mortgage Co., Ltd. Toronto. Went into voluntary liquidation, Oct. 1, 1926. Liquidator: John de N. Kennedy, former secretary of the company.

Westmount Trust Co., Montreal; discontinued 1926;

Southern Loan and Savings Co., St. Thomas, Ont., Purchased by Huron and Erie Mtge. Corp., (1927).

Frontenac Loan and Investment Society, Kingston, Ont.; discontinued 1927; Trust & Guarantee Co., Toronto, Liquidators. Final report filed with Provincial Government as of Feb. 9, 1933.

The Colonial Investment & Loan Co., Toronto: Winding up order April 24, 1928. Imperial Trust Co. appointed permanent liquidator, June 5. 1928; I.T Co. succeeded by Premier Trust Co., 19 Richmond St. W., Toronto, as liquidator. Winding up proceedings 1944.

Canada Landed & National Investment Co., Ltd., Toronto: Purchased by Canada Permanent Mortgage Corpn. as at Jan. 1, 1928.

Canada Standard Loan Co., Winnipeg: Dominion winding-up order, Feb. 25. 1928: W. S. Newton permanent liquidator Liquidator discharged Mar. 22, 1937.

Saskatchewan Mortgage and Trust Corp., Ltd. Assets purchased by The Toronto General Trusts, Corpn., Jan., 1928.

Dyment Securities, Loan & Savings Co., Barrie: Discontinued, 1928.

Imperial Canadian Trust Co.: Montreal Trust Co. Winnipeg, appointed permanent liquidator, Feb. 24 1928. Still in liquidation 1944.

British Western Trust Corp., Ltd., Regina, Sask., taken over by the Western Trust Co., 1928.

Southern Manitoba Trust Co. Ltd., Winnipeg. In liquidation; Toronto General Trusts Corp., Winnipeg, appointed Liquidator, Jan. 12, 1928. Still in liquidation 1944.

London Loan & Savings Co., London: Purchased by Huron and Erie Mortgage Corporation. August 1929.

Saskatchewan Trust Co. of Moose Jaw, Ltd.; discontinued business, 1929.

Canadian Mortgage Investment Co., 10 Adelaide St., E., Toronto: retired from mortgage business, 1929.

The Standard Trusts Co., Winnipeg. Sold to The London & Western Trusts Co., Ltd., Toronto, Dec. 18, 1929.

The Consolidated Trusts Corporation, London. Assets, etc., purchased by Canada Trust Co., London, effective Jan 1st., 1930.

Ontario Mortgage Co., Toronto. Assets purchased by Ipswich Investments, Ltd., Aug. 30, 1930.

Quebec Savings and Trust Co., Montreal. Business taken over by Chartered Trust and Executor Co., Montreal, November, 1930.

The Peoples Loan and Savings Corp., London, Ont. Assets acquired and liabilities assumed by The Huron & Erie Mortgage Corp., Jan. 2, 1931.

London-Saskatchewan Investment Co., Ltd. Succeeded by Georgia Investment Co., Ltd., 1931.

The Canadian Guaranty Trust Co., Brandon, Man. Winding-up order June 1st, 1931; Permanent Liquidator, W S. Newton, 356 Main St., Winnipeg. Still in liquidation 1944.

Scottish Provincial Investment Co. Ltd., Regina, Sask.; Trustee in Bankruptcy appointed —Western Trust Co., Regina, 1931.

The Capital Loan & Mortgage Corp. Ltd., Winnipeg, Man. Amalgamated with The Equitable Trust Co., Winnipeg, Jan. 1, 1932.

The Winnipeg Trustee Company of Canada, Winnipeg, in liquidation; The Northern Trusts Company, Winnipeg, liquidator; 1933.

The Imperial Trusts Co. of Canada, Toronto; purchased by and merged with The Premier Trust Co., April, 1934.

East Lambton Farmers' Loan & Savings Co., Forest, Ont.; purchased by The Industrial Mortgage & Trust Co., Sarnia, 1933. Ratified January, 1934.

The Union Trust Co. Ltd., Toronto; purchased by The Trusts & Guarantee Co. Ltd., Toronto; Dec. 31st, 1933.

Marcil Trust Co., Montreal. Business wound up; charter surrendered, 1935.

The Crown Savings & Loan Co., Petrolia, Ont. Absorbed by The Industrial Mortgage and Trust Co., Sarnia, Ont., December, 1935.

Saskatchewan General Trusts Corp'n. Ltd., Regina; Business being wound up; Canada Permanent Trust Co., Liquidator, 1936.

The Cannington Trust Co. Ltd., Regina, Sask. Company not active; being wound up (1936). Mr. R. H. Cook, Manager.

The Occidental Trust Co., Wawanesa, Man. In voluntary liquidation, 1937.

Security Loan & Savings Co., St. Catharines, Ont. Purchased by the Premier Trust Co., Toronto, as at Dec. 31., 1936.

Community Trusts Corporation, Chatham, Ont., Purchased by The Canada Trust Co., London, Ont., as of January 1, 1938.

The Title Guarantee and Trust Corp. of Canada, Montreal. In liquidation, Nov. 28, 1938; Gordon W. Scott, C.A., Liquidator, 407 McGill St., Montreal.

The Home Building and Savings Association, 197 Sparks St., Ottawa, discontinued business, 1939; made application to surrender charter, 1941.

Fidelity Trusts Co. of Ontario, Niagara Falls, Ont. A merger of this company with the Guaranty Trust Co. of Canada as of Nov. 1, 1940, was ratified by a shareholders' meeting on Nov. 25, 1940.

The Sterling Trust Co. of British Columbia, 751 Dunsmuir St., Vancouver. In voluntary liquidation, 1942; Liquidation completed August, 1944, Mr. C. J. Loewen, Liquidator, 751 Dunsmuir St., Vancouver, B.C.

Japan and Canada Trust Savings Co. Under control of The Custodian, Department of the Secretary of State, Ottawa, 1942.

The Northern Mortgage Co. of Canada, 333 Main St., Winnipeg. Assets sold and company wound up as at Dec. 31, 1942.

Niagara Falls Loan & Savings Co., Niagara Falls, Ont. Assets purchased by Guaranty Trust Co. of Canada, 70 Richmond St., W., Toronto, 1943.

The Home Investment & Savings Association, 468 Main St., Winnipeg. Being wound up voluntarily, as at May 31, 1944. Liquidator, Mr. Percival M. Bull, Winnipeg, Man.

The Landed Banking & Loan Co., Hamilton, Ont. Purchased by Canada Permanent Mortgage Corporation, Nov. 1, 1944.

The Real Estate Loan Co. of Canada, Ltd., Toronto. Purchased by Canada Permanent Mortgage Corporation, Feb. 15, 1945.

The Mortgage Corp'n. of Nova Scotia, Halifax, N.S. Purchased by Eastern Canada Savings and Loan Co., Halifax, April 2, 1945.

Saskatoon Mortgage & Loan Co. Ltd., Avenue Bldg., Saskatoon, Sask. Company in liquidation, 1945.

Monarch Finance and Investments, Ltd., 207 Birks Bldg., Saskatoon, Sask. Business being wound-up, November, 1945; Wilfred Edwards, Liquidator.

The Trusts and Guarantee Company Ltd., head office, Toronto, and the Crown Trust Company, head office, Montreal, were consolidated in May, 1946. The name of the consolidated company is The Crown Trusts and Guarantee Company, which is listed on the foregoing pages.

Montreal Loan and Mortgage Co. The business and assets of this company were purchased by the Canada Permanent Mortgage Corporation as of November 1st., 1946. The shareholders of both companies confirmed the transaction on September 12th., 1946.

The London & Western Trusts Co. Ltd., London, Ont. The assets of this company were purchased by the Canada Trust Company, London, Ontario, as at March 31st 1947.

Capital Trust Corporation, Limited, Ottawa. Purchased by Guaranty Trust Co. of Canada as of April 30th, 1947.

Hudson Bay Mortgage Co. Ltd., 623-5 Rogers' Bldg., 470 Granville St., Vancouver, B.C. Went into voluntary liquidation December 2, 1946; Sydney B. Smith, Liquidator.

Winnipeg Mercantile Trust Co., Winnipeg. Discontinued business as of September 1st., 1947.

Midland Loan & Savings Co., Port Hope, Ont. Purchased by Canada Permanent Mortgage Corporation, as at January 2, 1948.

General Trust & Executor Corp., Halifax, N.S. Purchased by the Canada Permanent Trust Company, as of March 1, 1949.

Guelph & Ontario Investment & Savings Society, Guelph, Ont. Purchased by the Huron & Erie Mortgage Corporation, as of October, 1949.

The Guelph Trust Company, Guelph, Ont. Purchased by the Canada Trust Company, as of October, 1949.

The Sun Trust, Limited, Montreal. Acquired, January 1, 1950, by Administration and Trust Company.

General Finance Eastern Limited, New Glasgow, N.S. Went into liquidation, 1950. MacDonnell & MacEwan, New Glasgow, N.S., Barristers and Solicitors

A Handbook for Chairman and President

Parliamentary Law at a Glance

E. C. Cutter

"Conducting a meeting is one of the most exacting and difficult jobs I know. To be done properly the Chairman must know the rules and know them well."

$2.25

Available at all Bookstores

THE COPP CLARK CO. LIMITED

POPULATION OF CITIES AND TOWNS

The following table gives a list of Cities and Towns of 1,000 and over, with populations. The figures given for Alberta, Manitoba and Saskatchewan are those of the 1946 Dominion Census of the prairie provinces. The latest official figures available for the other provinces are those of the Dominion Census 1941. The populations of all organized Cities, Towns and Villages according to the 1941 Census (Prairie Provinces 1946) are shown immediately to the right of names in alphabetical list of "Post Offices in Canada" commencing on page 88.

ALBERTA

Cities and Towns	1946 Census	1941 Census	1931 Census
CITIES:			
Calgary	100,044	88,904	83,761
Drumheller	2,659	2,748	2,987
Edmonton	113,116	93,817	79,197
Lethbridge	16,522	14,612	13,489
Medicine Hat	12,859	10,571	10,300
Red Deer	4,042	2,924	2,344
Wetaskiwin	2,645	2,318	2,125
TOWNS:			
Beverly	1,171	981	1,111
Blairmore	1,767	1,731	1,629
Brooks	1,091	888	708
Camrose	2,967	2,598	2,258
Cardston	2,334	1,864	1,672
Claresholm	1,306	1,265	1,156
Coleman	1,809	1,870	1,704
Edson	1,571	1,499	1,547
Grande Prairie	2,267	1,724	1,464
Hanna	1,756	1,622	1,490
High River	1,674	1,430	1,459
Innisfail	1,272	1,223	1,024
Lacombe	1,808	1,603	1,259
Lloydminster (pt) (See also Sask.)	698	572	539
Macleod	1,649	1,912	1,447
Magrath	1,295	1,207	1,224
Olds	1,521	1,337	1,056
Peace River	997	873	864
Pincher Creek	1,148	994	1,024
Ponoka	1,468	1,306	836
Raymond	2,116	2,089	1,849
Redcliffe	1,289	1,111	1,192
Rocky Mtn. House	1,017	800	646
St. Paul	1,187	1,018	938
Stettler	1,499	1,295	1,219
Taber	1,760	1,331	1,279
Vegreville	1,563	1,696	1,659
Vermilion	1,630	1,408	1,270
Wainwright	1,261	980	1,147

BRITISH COLUMBIA

Cities and Towns	1941 Census	1931 Census	1921 Census
CITIES: Alberni	1,807	702	540
Chilliwack	3,675	2,461	1,767
Courtenay	1,737	1,219	810
Cranbrook	2,568	3,067	2,725
Creston (village)	1,153	695	.....
Duncan	2,189	1,843	1,178
Fernie	2,545	2,732	2,802
Grand Forks	1,259	1,298	1,469
Kamloops	5,959	6,167	4,501
Kelowna	5,118	4,655	2,520
Ladysmith	1,706	1,443	1,967
Merritt	940	1,296	1,389
Mission (village)	1,957	1,314	.....
Nanaimo	6,635	6,745	6,304
Nelson	5,912	5,992	5,230
New Westminster	21,967	17,524	14,495
North Vancouver	8,914	8,510	7,652
Port Alberni	4,584	2,356	1,056
Port Coquitlam	1,539	1,312	1,178
Port Moody	1,512	1,260	1,030
Prince George	2,027	2,479	2,053
Prince Rupert	6,714	6,350	6,393
Revelstoke	2,106	2,736	2,782
Rossland	3,657	2,848	2,097
Trail	9,392	7,573	3,020
Vancouver	275,353	246,593	163,220
Vancouver (Greater)	351,491	308,340	.....
Vernon	5,209	3,937	3,685
Victoria	44,068	39,082	38,727

*Incorporated, June 18, 1946.

MANITOBA

Cities and Towns	1946 Census	1941 Census	1931 Census
CITIES:			
Brandon	17,551	17,383	17,082
Portage la Prairie	7,620	7,187	6,597
St. Boniface	21,613	18,157	16,305
Winnipeg	229,045	221,960	218,785
Winnipeg (Greater)	307,494	290,540	284,295
TOWNS:			
Altona (village)	1,065	.....	.....
Beausejour	1,181	1,161	1,139
Brooklands (village)	2,728	2,240	2,628
Carman	1,555	1,455	1,418
Dauphin	4,637	4,662	3,971
*Flin Flon (Mun. Dis.)	7,595	6,860	.....
Gimli	1,045	853	713
Killarney	1,091	1,051	1,003
Minnedosa	1,837	1,636	1,680
Morden	1,690	1,427	1,416
Neepawa	2,468	2,292	1,910
Selkirk	5,408	4,915	4,486
Souris	1,517	1,346	1,661
Stonewall	1,071	1,020	1,031
Swan River	1,175	1,129	968
The Pas	3,102	3,181	4,030
Transcona	6,132	5,495	5,747
Virden	1,597	1,619	1,590
Winkler (village)	1,164	957	1,005

NEW BRUNSWICK

Cities and Towns	1941 Census	1931 Census	1921 Census
CITIES:			
Fredericton	10,062	8,830	8,114
Moncton	22,763	20,689	17,488
Saint John	51,741	47,514	47,166
TOWNS:			
Bathurst	3,554	3,300	3,327
Campbellton	6,748	6,505	5,570
Chatham	4,082	4,017	4,506
Dalhousie	4,508	3,974	1,958
Devon	2,337	1,977	1,924
Edmundston	7,096	6,430	4,035
Grand Falls	1,806	1,556	1,327
Marysville	1,651	1,512	1,614
Milltown	1,876	1,735	1,976
Newcastle	3,781	3,383	3,507
St. Andrews	1,167	1,207	1,065
St. George	1,169	1,087	1,110
St Leonard	1,095	.....	.....
St. Stephen	3,306	3,437	3,452
Sackville	2,489	2,234	2,173
Shediac	2,147	1,883	1,973
Sunny Brae	1,368	1,364	1,171
Sussex	3,027	2,252	2,198
Woodstock	3,593	3,259	3,380

NEWFOUNDLAND

Cities and Towns	1945	1935	1921
CITY:			
St. John's	44,603	39,886	36,444
TOWNS:			
Corner Brook	8,711	6,374	411
Bell Island	8,171	6,157	4,357
Grand Falls	4,552	4,244	3,769
Carbonear	3,472	3,367	3,320
Windsor	2,772	1,447	—
Botwood	2,744	1,090	1,018
Bishop's Falls	2,522	1,882	843
Grand Bank	2,329	2,209	1,869
Harbour Grace	2,065	2,215	3,825
Deer Lake	1,927	1,227	17
Humber Mouth	1,914	1,248	369

NEWFOUNDLAND—*Continued*

Cities and Towns	1945	1935	1921
Torbay	1,422	1,523	—
Bonavista	1,401	4,022	4,052
Buchans	1,395	1,104	—
Bay Roberts	1,301	1,911	2,168
Channel	1,297	1,212	994
Curling	1,264	981	569
Great St. Lawrence	1,251	832	803
Spaniard's Bay	1,239	1,221	1,339
Fogo	1,176	1,164	1,216
Blackhead Road	1,116	727	—
Victoria	1,099	1,004	1,101
Pouch Cove	1,088	1,095	—
Upper Island Cove	1,080	942	901
Norris Arm	1,022	729	570

NOVA SCOTIA

Cities and Towns	1941 Census	1931 Census	1921 Census
CITIES:			
Halifax	70,488	59,275	58,372
Sydney	28,305	23,089	22,545
TOWNS:			
Amherst	8,620	7,450	9,998
Antigonish	2,157	1,764	1,746
Bridgetown	1,020	1,126	1,086
Bridgewater	3,445	3,262	3,147
Canso	1,418	1,575	1,626
Dartmouth	10,847	9,100	7,899
Digby	1,657	1,412	1,230
Dominion	3,279	2,846	2,390
Glace Bay	25,147	20,706	17,007
Inverness	2,975	2 900	2,963
Joggins	1,109	1,000	1,732
Kentville	3,928	3,033	2,717
Liverpool	3,170	2,669	2,294
Lockeport	1,084	973	851
Louisburg	1,012	971	1,152
Lunenburg	2,856	2,727	2,792
Mahone Bay	1,025	1,065	1,177
Middleton	1,172	904	875
Mulgrave	1,057	975	.....
New Glasgow	9,210	8,858	8,974
New Waterford	9,302	7,745	5,615
North Sydney	6,836	6,139	6,585
Oxford	1,297	1,133	1,402
Parrsboro	1,971	1,919	2,161
Pictou	3,069	3,152	2,988
Pt. Hawkesbury	1,031	1,011	869
Shelburne	1,605	1,474	1,360
Springhill	7,170	6,355	5,681
Stellarton	5,351	5,002	5,312
Sydney Mines	8,198	7,769	8,327
Trenton	2,699	2,613	2,844
Truro	10,272	7,901	7,562
Wedgeport	1,327	1,294	1,424
Westville	4,115	3,946	4,550
Windsor	3,436	3,032	2,946
Wolfville	1,944	1,818	1,743
Yarmouth	7,790	7,055	7,073

ONTARIO

Cities and Towns	1941 Census	1931 Census	1921 Census
CITIES:			
Belleville	15,710	13,790	12,206
Brantford	31,948	30,107	29,440
Chatham	17,369	14,569	13,256
†Cornwall	14,117	11,126	7,419
Fort William	30,585	26,277	20,541
Galt	15,346	14,006	13,216
Guelph	23,273	21,075	18,128
Hamilton	166,337	155,547	114,151
Hamilton (Greater)	176,110	163,710	.....
Kingston	30,126	23,439	21,753
Kitchener	35,657	30,793	21,763
London	78,264	71,148	60,959
Niagara Falls	20,589	19,046	14,764
North Bay	15,599	15,528	10,692
Oshawa	26,813	23,439	11,940

ONTARIO—*Continued*

Cities and Towns	1941 Census	1931 Census	1921 Census
Ottawa	154,951	126,872	107,843
Ottawa (Greater)	215,022	175,988	.....
Owen Sound	14,002	12,839	12,190
Peterborough	25,350	22,327	20,994
Port Arthur	24,426	19,818	14,886
St. Catharines	30,275	24,753	19,881
St. Thomas	17,132	15,430	16,026
Sarnia	18,734	18,191	14,877
Sault Ste. Marie	25,794	23,082	21,092
Stratford	17,038	17,742	16,094
Sudbury	32,203	18,518	8,621
Toronto	667,457	631,207	521,893
Toronto (Greater)	900,491	810,467	.....
‡Waterloo	9,025	8,095	5,883
Welland	12,500	10,709	8,654
*Windsor	105,311	98,179	55,935
Windsor (Greater)	121,112	110.385	.....
Woodstock	12,461	11,146	9,935
TOWNS: Alexandria	2,175	2,006	2,195
Alliston	1,733	1,355	1,376
Almonte	2,543	2,415	2,426
Amherstburg	2,853	2,759	2,769
Arnprior	3,895	4,023	4,077
Aurora	2,726	2,587	2,307
Aylmer	2,478	2,283	2,194
Barrie	9,725	7,776	6,936
Blenheim	1,952	1,737	1,565
Blind River	2,619	2,805	1,843
Bowmanville	4,113	4,080	3,233
Bracebridge	2,341	2,436	2,451
Brampton	6,020	5,532	4,527
Brockville	11,342	9,736	10,043
Burlington	3,815	3,046	2,709
Cache Bay	1,004	1,151	926
Campbellford	3,018	2,744	2,890
Capreol	1,641	1,684	1,287
Carleton Place	4,305	4,105	3,841
Chesley	1,701	1,699	1,708
Clinton	1,896	1,789	2,018
Cobalt	2,376	3,885	4,449
Cobourg	5,973	5,834	5,327
Cochrane	2,844	3,963	2,655
Collingwood	6,270	5,809	5,882
Coniston	2,245	.....	.....
Copper Cliff	3,732	3,173	2,597
Deseronto	1,261	1,476	1,847
Dresden	1,662	1,529	1,339
Dryden	1,641	1,326	1,019
Dundas	5,276	5,026	4,978
Dunnville	4,028	3,405	3,224
Durham	1,700	1,750	1,494
Eastview	7,966	6,686	5,324
Elmira	2,012	2,170	2,016
Englehart	1,262	1,210	759
Essex	1,935	1,954	1,588
Forest	1,570	1,480	1,422
Fort Erie	6,595	5,904	3,947
Fort Francis	5,897	5,470	3,109
Gananoque	4,044	3,592	3,604
Georgetown	2,562	2,288	2,061
Geraldton	2,979	.....	.....
Goderich	4,557	4,491	4,107
Gravenhurst	2,122	1,864	1,478
Grimsby	2,331	2,198	2,004
Haileybury	2,268	2,813	3,743
Hanover	3,290	3,077	2,781
Harriston	1,305	1,296	1,263
Harrow	1,166	989	.....
Hawkesbury	6,263	5,177	5,544
Hespeler	3,058	2,752	2,777
Huntsville	2,800	2,817	2,246
Ingersoll	5,782	5,233	5,150
Iroquois Falls	1,302	1,476	1,178
Kapuskasing	3,431	3,819	926
Keewatin	1,481	1,422	1,327
Kenora	7,745	6,766	5,407
Kincardine	2,507	2,465	2,077
Kingsville	2,317	2,174	1,783
Larder Lake	1,464	.....	.....
Leamington	5,858	4,902	3,675
Leaside	6,183	938	325

*East Windsor, Sandwich and Walkerville, amalgamated with Windsor in 1935.
†Cornwall became a city Dec. 31, 1944.
‡Waterloo became a city in 1947.

ONTARIO—*Continued*

Cities and Towns	1941 Census	1931 Census	1921 Census
Lindsay	8,403	7,505	7,620
Listowel	3,013	2,676	2,477
Little Current	1,088	1,101	923
Mattawa	1,971	1,631	1,462
Meaford	2,662	2,624	2,650
Merritton	2,993	2,523	2,544
Midland	6,800	6,920	7,016
Milton	1,964	1,839	1,873
Mimico	8,070	6,800	3,751
Mitchell	1,777	1,588	1,800
Mount Forest	1,892	1,801	1,718
Napanee	3,405	3,497	3,038
New Liskeard	3,019	2,880	2,268
Newmarket	4,026	3,748	3,626
New Toronto	9,504	7,146	2,669
Niagara	1,541	1,228	1,357
Oakville	4,115	3,857	3,298
Orangeville	2,718	2,614	2,187
Orillia	9,798	8,183	7,631
Palmerston	1,418	1,543	1,523
Paris	4,637	4,137	4,368
Parry Sound	5,765	3,512	3,546
Pembroke	11,159	9,368	7,875
Penetanguishene	4,521	4,035	4,037
Perth	4,458	4,099	3,790
Petrolia	2,801	2,596	3,148
Picton	3,901	3,580	3,356
Port Colborne	6,993	6,503	3,415
Port Hope	5,055	4,723	4,456
Prescott	3,223	2,984	2,636
Preston	6,704	6,280	5,423
Rainy River	1,205	1,402	1,444
Renfrew	5,511	5,296	4,906
Ridgetown	1,944	1,952	1,855
Riverside	4,878	4,432	1,155
Rockland	2,040	2,118	3,496
St. Marys	3,635	3,802	3,847
Seaforth	1,668	1,686	1,829
Shelburne	1,005	1,077	1,072
Simcoe	6,037	5,226	3,953
Sioux Lookout	1,756	2,088	1,127
Smiths Falls	7,159	7,108	6,790
Southampton	1,600	1,489	1,537
Stayner	1,085	1,019	972
Strathroy	3,016	2,964	2,691
Sturgeon Falls	4,576	4,234	4,125
Tecumseh	2,412	2,129	978
Thessalon	1,316	1,632	1,651
Thorold	5,305	5,092	4,825
Tilbury	2,155	1,992	1,673
Tillsonburg	4,002	3,385	2,974
Timmins	28,790	14,200	3,843
Trenton	8,323	6,276	5,902
Uxbridge	1,406	1,325	1,456
Vankleek Hill	1,435	1,380	1,499
Walkerton	2,679	2,431	2,344
Wallaceburg	4,986	4,326	4,006
Weston	5,740	4,723	3,166
Whitby	5,904	5,046	3,957
Wiarton	1,749	1,949	1,726
Wingham	2,030	1,959	2,092

PRINCE EDWARD ISLAND

Cities and Towns	1941 Census	1931 Census	1921 Census
Charlottetown	14,821	12,361	10,814
Souris	1,114	1,063	1,094
Summerside	5,034	3,759	3,228

QUEBEC

Cities and Towns	1941 Census	1931 Census	1921 Census
CITIES: Arvida	4,581	1,790	.....
Cap de la Madelelne	11,961	8,748	6,738
Chicoutimi	16,040	11,877	8,937
Drummondville	10,555	6,609	2,852
Granby	14,197	10,587	6,785
Grand'Mere	8,608	6,461	7,631
Hull	32,947	29,433	24,117
Joliette	12,749	10,765	9,039
Lachine	20,051	18,630	15,404
Lèvis	11,991	11,724	10,470
Longueuil	7,087	5,407	4,682

QUEBEC—*Continued*

Cities and Towns	1941 Census	1931 Census	1921 Census
Montreal	903,007	818,577	618,506
Montreal (Greater)	1,139,921	1,023,158	.....
Outremont	30,751	28,641	13,249
Quebec	150,757	130,594	95,193
Quebec (Greater)	200,814	172,517	.....
Rivière du Loup	8,713	8,499	7,703
St. Hyacinthe	17,798	13,448	10,859
St. Jean	13,646	11,256	7,734
St. Lambert	6,417	6,075	3,890
Shawinigan Falls	20,325	15,345	10,625
Sherbrooke	35,965	28,933	23,515
Sorel	12,251	10,320	8,174
Thetford Mines	12,716	10,701	8,272
Trois-Rivières	42,007	35,450	22,367
Valleyfield (Salaberry-de-)	17,052	11,411	9,215
Verdun	67,349	60,745	25,001
Westmount	26,047	24,235	17,593
TOWNS: Acton Vale	2,366	1,753	1,549
Amos	2,862	2,153	1,488
Arthabaska	1,883	1,608	1,234
Asbestos	5,711	4,396	2,189
Aylmer	3,115	2,835	2,970
Baie-Comeau	1,548	.....	2,189
Bagotville	3,248	2,468	2,204
Beauceville E.	1,251	975	2,291
Beauharnois	3,550	3,729	2,250
Beauport	3,725	3,242	3,240
Bedford	1,697	1,570	1,669
Beloeil	2,008	1,434	1,418
Berthier	2,634	2,431	2,193
Black Lake	2,276	2,167	2,656
Bourlamaque	1,545	.....	.....
Bromptonville	1,672	1,527	2,603
Buckingham	4,516	4,638	3,835
Chateauguay	1,425	1,067	881
Coaticook	4,414	4,044	3,554
Courville	2,011	1,678	1,293
Cowansville	3,486	1,859	1,094
Dolbeau	2,847	2,032	.....
Donnacona	3,064	2,631	1,225
Dorion	1,292	1,155	833
Dorval	2,048	2,052	1,466
Duparquet	1,384	.....	.....
East Angus	3,501	3,566	3,802
Farnham	4,055	4,205	3,343
Greenfield Park	1,819	1,610	1,112
Hampstead	1,974	594	53
Huntingdon	1,952	1,619	1,401
Iberville	3,454	2,778	2,454
Jonquière	13,769	9,448	4,851
Kenogami	6,579	4,500	2,557
Lachute	5,310	3,906	2,592
Laprairie	2,936	2,774	2,158
La Salle	4,651	2,362	726
La-Tuque	7,919	7,871	5,603
L'Assomption	1,829	1,576	1,320
Laurentides (St. Lin)	1,342	1,284	1,150
Lauzon	7,877	7,084	6,428
Laval des Rapides	3,242	2,716	1,989
Lennoxville	2,150	1,927	1,554
Louiseville	3,542	2,365	1,772
Magog	9,034	6,302	5,159
Malarctic	2,895	.....	.....
Marieville	2,394	1,986	1,748
Matane	4,633	4,757	3,050
Mègantic	4,560	3,911	3,140
Montmagny	4,585	3,927	4,145
Montreal East	2,355	2,242	1,776
Montreal North	6,152	4,519	1,360
Montreal West	3,474	3,190	1,882
Montreal South	1,441	1,164	1,030
Mount Royal	4,888	2,174	160
Nicolet	3,751	2,868	2,342
Noranda	4,576	2,246	.....
Pointe-aux-Trembles	4,314	2,970	2,350
Pt. Claire	4,536	4,058	2,617
Port Alfred	3,243	2,342	1,213
Quebec W	3,619	1,813	130
Richmond	3,082	2,596	2,450
Rigaud	1,222	1,099	939
Rimouski	7,009	5,589	3,612
Roberval	3,220	2,770	2,068
Rouyn	8,808	3,225	.....

QUEBEC—*Continued*

Cities and Towns	1946 Census	1941 Census	1931 Census
Ste. Agathe des Monts	3,308	2,949	2,812
Ste. Anne de Bellevue.	3,006	2,417	2,212
St. Jerôme	11,329	8,967	5,491
St. Joseph d'Alma	6,449	3,970	850
St.-Joseph-de-Grantham	5,556	2,812	.....
St. Laurent	6,242	5,348	3,232
St. Michel	2,956	1,528	493
St. Pierre	4,061	4,185	3,535
Ste. Rose	2,292	1,661	1,811
Ste. Thérèse	4,659	3,292	3,043
St. Tite	2,385	1,969	1,783
Scotstown	1,273	1,189	987
Temiskaming	2,168	1,855	.....
Terrebonne	2,209	1,955	2,056
Trois-Pistoles	2,176	1,837	1,454
Val-d'Or	4,385	.....	.....
Victoriaville	8,516	6,213	3,759
Waterloo	3,173	2,192	2,063
Windsor	3,368	2,720	2,330

SASKATCHEWAN

Cities and Towns	1946 Census	1941 Census	1931 Census
CITIES: Moose Jaw	23,069	20,753	21,299
North Battleford	5,717	4,745	4,533
Prince Albert	14,532	12,508	9,905
Regina	60,246	58,245	53,209

SASKATCHEWAN—*Continued*

Cities and Towns	1946 Census	1941 Census	1931 Census
Saskatoon	46,028	43,027	43,291
Swift Current	6,379	5,594	5,296
Weyburn	7,003	6,179	5,002
Yorkton	5,714	5,577	5,027
TOWNS: Assiniboia	1,585	1,349	1,454
Battleford	1,336	1,317	1,096
Biggar	1,799	1,930	2,369
Canora	1,205	1,200	1,179
Estevan	3,120	2,774	2,936
Gravelbourg	1,079	1,130	1,137
Humboldt	1,798	1,767	1,899
Indian Head	1,354	1,349	1,438
Kamsack	1,754	1,792	2,087
Kindersley	1,235	990	1,037
Lloydminster (pt) (See also Alberta)	1,135	1,052	977
Maple Creek	1,280	1,085	1,154
Meadow Lake	1,456	971	.....
Melfort	2,305	2,005	1,809
Melville	3,824	4,011	3,891
Moosomin	1,134	1,096	1,119
Nipawin	2,211	1,344	562
Rosetown	1,563	1,470	1,553
Rosthern	1,218	1,149	1,412
Shaunavon	1,643	1,603	1,761
Sutherland	1,046	888	1,148
Tisdale	1,469	1,237	1,069
Watrous	1,126	1,138	1,303
Wilkie	1,425	1,232	1,222
Wynyard	1,084	1,080	1,042

POPULATION OF CANADA BY PROVINCES

Province	1950 Estimate	1941 (Census)	1931 (Census)	1921 (Census)	1911 (Census)
Alberta	895,000	796,169	731,605	588,454	374,295
British Columbia	1,138,000	817,861	694,263	524,582	392,480
Manitoba	795,000	729,744	700,139	610,118	461,394
New Brunswick	522,000	457,401	408,219	387,876	351,889
†Newfoundland	355,000				
Nova Scotia	658,000	577,962	512,846	523 83	492,338
Ontario	4,512,000	3,787,655	3,431,683	2,933,662	2,527,292
Prince Edward Island	96,000	95,047	88,038	88,615	93,728
Quebec	3,976,000	3,331,882	2,874,662	2,360,510	2,005,776
Saskatchewan	874,000	895,992	921,785	757,510	492,432
Yukon Territory	8,000	4,914	4,230	4,157	8,512
North-West Territories	16,000	12,028	9,316	8,143	6,507
*Royal Canadian Navy	—	—	—	485	—
	13,845,000	11,506,655	10,376,786	8,787,949	7,206,643
Rural	.....	5,254,239	4,804,728	4,435,827	3,933,696
Urban	.....	6,252,416	5,572,058	4,352,122	3,272,947

*Distributed according to naval station or home residence.
†Population of Newfoundland at latest Newfoundland census, 1945, was 321,819.

PERCENTAGE DISTRIBUTION OF CANADIAN POPULATION, BY PROVINCES AND TERRITORIES, 1871 TO 1941.

Province or Territory.	1871.	1891.	1901.	1911.	1921.	1931.	1941.
	p.c.	p.c.	p.c.	p.c.	p.c.	p.c.	p.c.
Prince Edward Island	2·55	2·25	1·92	1·30	1·01	0·85	0.83
Nova Scotia	10·51	9·32	8·56	6·83	5·96	4·94	5·02
New Brunswick	7·74	6·65	6·16	4·88	4·41	3·94	3·97
Quebec	32·30	30·80	30·70	27·83	26·86	27·70	28·96
Ontario	43·94	43·74	40·64	35·07	33·39	33·07	32·92
Manitoba	0·68	3·16	4·75	6·40	6·94	6·75	6·34
Saskatchewan	–	–	1·70	6·84	8·62	8·88	7·79
Alberta	–	–	1·36	5·19	6·70	7·05	6·92
British Columbia	0·98	2·03	3·33	5·45	5·97	6·69	7·11
Yukon	–	–	0·51	0·12	0·05	0·04	0.04
Northwest Territories	1·30	2·05	0·37	0·09	0·09	0·09	0.10
Totals	100·0	100·0	100·0	100·0	100·0	100·0	100·0

POPULATION OF CANADA BY RACIAL ORIGIN

Racial Origin	Census 1941	Census 1931	Census 1921
All British Races	5,715,904	5,381,071	4,868,738
All French	3,483,038	2,927,990	2,452,743
Europeans as listed below	1,993,444	1,784,366	1,217,542
Other Europeans	50,482	40,886	29,561
Asiatics	74,064	84,548	65,914
Indians, Eskimos	125,521	128,890	113,724
Negroes	22,174	19,456	18,291
Unspecified	42,028	9,579	21,436
	11,506,655	10,376,786	8,787,949
English	2,968,402	2,741,419	2,545,358
Irish	1,267,702	1,230,808	1,107,803
Scottish	1,403,974	1,346,350	1,173,625
Other British	75,826	62,494	41,952
French	3,483,038	2,927,990	2,452,743
German	464,682	473,544	294,635
Scandinavian	244,603	228,049	167,359
Ukrainian	305,929	225,113	106,721
Polish	167,485	145,503	53,403

Racial Origin	Census 1941	Census 1931	Census 1921
Hebrew	170,241	156,726	126,196
Netherlands	212,863	148,962	117,505
Russian	83,708	88,148	100,064
Italian	112,625	98,173	66,769
Austrian	37,715	48,639	107,671
Belgian	29,711	27,585	20,234
Czech, Slovak	42,912	30,401	8,840
Finnish	41,683	43,885	21,494
Hungarian	54,598	40,582	13,181
Rumanian	24,689	29,056	13,470
Other European Races	50,482	40,886	29,561
Chinese	34,627	46,519	39,587
Japanese	23,149	23,342	15,868
Other Asiatic Races	16,288	14,687	10,459
Indians, Eskimos	125,521	128,890	113,724
Negroes	22,174	19,456	18,291
Not Stated	5,275	9,579	21,436
Other	36,753	.....	.....
	11,506,655	10,376,786	8,787,949

Newfoundland, 1945— British Isles origins, 309,003; Other European origins, 10,050; Asiatic origins, 443; Other origins, 2,323. Total, 321,819.

BIRTH AND DEATH RATES,* CANADA

Province	Living Births			1949* Birth rate per 1000 of population	Deaths 1948 and 1949		Death rate per 1000 of population		Excess births over deaths for 1949†	Infant mortality per 1000 births 1948†
	1947	1948†	1949†		1948	1949†	1948	1949†		
Newfoundland[1]		11,634	(2)	(2)	3,108	(2)	9.0	(2)	(2)	(2)
Prince Edward Id	2,992	2,842	2,833	30.1	887	928	9.5	9.9	1,905	48
Nova Scotia	19,265	17,791	17,733	27.5	6,097	5,973	9.6	9.3	11,760	42
New Brunswick	17,771	17,279	16,725	32.4	4,959	4,879	9.9	9.5	11,846	59
Quebec	115,553	114,709	116,673	30 0	33,603	34 014	8.9	8.8	82,659	51
Ontario	108,853	104,195	106,575	24.2	42,364	43,384	9.9	9.8	63,191	37
Manitoba	20,409	18,870	19,291	24.8	6,675	6,915	8 8	8.9	12,376	41
Saskatchewan	23,334	21,562	21,713	25.2	6,496	6,603	7.6	7.7	15,110	38
Alberta	24,631	24 075	24,955	28 7	6,987	7,101	8.3	8.2	17,854	33
British Columbia	26,286	25,984	27,396	24.6	11,316	11,318	10.5	10.2	16,078	31
Total Canada (exclusive of Territories and Nfld	359,094	347,307	353,894	26.9	119,384	121,115	9.3	9.2	232,779	43

(1) Taken from Provincial report.
(2) Not available.

*By place of residence.
†Figures for 1949 are subject to revision.

VITAL STATISTICS COMPARED WITH OTHER COUNTRIES

Country		Infant Mortality per 1000 births	Death Rate	Birth Rate
Canada	1949	43	9.2	26.9
United States (Birth Reg. Area)	1949	31	9.7	24.0
England and Wales	1949	32	11.7	16.7
Union of South Africa (Whites)	1949	40	9.2	26.7
Australia	1949	25	9.5	22.9
New Zealand	1949	24	9.1	24.9
Belgium	1949	57	12.9	17.2
France (90 Departments)	1949	56	13.8	21.0
Spain	1949	74	11.4	21.4
Italy	1949	74	10.6	20.0
Austria	1949	76	12.6	15.8
Germany (Trizone)	1949	[1]	10.1	16.6

Provisional figures [1]Not available

RAILWAYS IN CANADA

WITH THEIR EQUIPMENT AND PRINCIPAL OFFICIALS, AND NAME OF EXPRESS COMPANY OPERATING OVER (OR CONNECTING WITH) THEIR LINE

ALSO CANADIAN AIRLINES

See also "List of old and new names of Railways," page 81

ALGOMA CENTRAL AND HUDSON BAY RAILWAY
Express Co.—Algoma Central
322 miles. 38 locomotives. 1605 cars.
President—E. B. Barber, Sault Ste. Marie, Ont.
Purchasing Agent— F. H. Allinson, Sault Ste. Marie, Ont.
Traffic Manager—J. P. Mader, Sault Ste. Marie, Ont.

ALMA AND JONQUIERE RAILWAY
Express Co.—Canadian National
11 miles. 3 locomotives. 7 cars.
President—M. P. Weigel, Montreal, Que.
Manager and General Auditor—B. A. Walker, Isle Maligne, P.Q.

BRITISH COLUMBIA ELECTRIC RAILWAY
Express Co., none (Canadian National and Canadian Pacific Exp. Cos. connect).
114 miles. 16 electric locomotives. 155 cars.
President—A. E. Grauer, Vancouver, B.C.
General Freight and Passenger Agent— W. J. Marshall, Vancouver, B.C.
Purchasing Agent—G. L. Haszard, Vancouver.

CANADA AND GULF TERMINAL RAILWAY
Express Co.—None
(Canadian National Exp. Co. connects)
38 miles. 4 locomotives. 8 cars.
President—Jules A. Brillant, Rimouski, Que.
Treas.—N. Gendreau, Rimouski, Que.
Superintendent—L. P. Dancose ,Mont Joli, Que.

CANADIAN NATIONAL RAILWAYS
Express Co.—Canadian National.
24,261 miles including C. Vt. Ry. (422 miles) D. W. and P. Ry. (173 miles) and lines in U.S.A. (1175 miles). 2,650 locomotives. 117,280 cars.
President and Chairman — Donald Gordon, Montreal, Que.
Vice President and Executive Asst.—M. A. Metcalf, Montreal, Que.
Vice-Presidents—Chas. D. Cowie, T. H. Cooper. Alistair Fraser, S. F. Dingle, E. A. Bromley S. W. Fairweather, N. J. MacMillan. W. H. Hobbs, Montreal, Que.; A. J. Lomas, Toronto, Ont.; W. E. Robinson, Moncton. N.B.; J. P. Johnson, Winnipeg, Man., C. A. Skog, Detroit, Mich.
Secretary—D. I. Grant. Montreal, Que.
Director of Public Relations, G. Herbert Lash, Montreal, Que.
Purchasing Agents—T.P. Harris, Montreal, Que. A. J. Wilmot, Moncton, N. B.; W. M. Holmes, Halifax, N.S.; G. E. Taylor, St. John's, Nfld.; J. W. Corbett, Toronto, Ont.; C. R. Snell, Winnipeg, Man.; H. C. Bridger, Vancouver, B.C.; E. A. Marples, Edmonton, Alta.; H. M. Dewart, Detroit, Mich.
General Passenger Traffic Manager— A. A. Gardiner. Montreal, Que.
General Freight Traffic Manager—J. Pullen, Montreal, Que.
Passenger Traffic Managers, E. A. Ryder, Moncton, N.B.; M. E. Doke, Toronto, Ont., W. G. Connolly. Winnipeg, Man.; G. L. Bryson, Chicago, Ill.
General Passenger Agents—J. S. McDonald, Montreal, Que.; F. L. Dougan, Moncton, N.B.; R. C. Gadsby, Toronto, Ont.; H. J. Nevin, Montreal, Que.; F. N. McKenzie, Winnipeg, Man., S. M. Greene, Vancouver, B.C.

CANADIAN PACIFIC RAILWAY
Express Co.—Canadian Pacific
17,051 miles. 1,850 locomotives. 8,700 cars.
Chairman—G. A. Walker, K.C. Montreal, Que.
President—W. A Mather, Montreal, Que.
Vice-Presidents—N. R. Crump, L. B. Unwin, C. E. Jefferson, E. A. Leslie, B. W. Roberts, D. I. McNeill, K.C., F. C. S. Evans. K.C., Montreal, Que.; G. H. Baillie, Toronto, Ont., D. S. Thomson, Winnipeg. Man., W. Manson, Vancouver, B.C.
General Purchasing Agent—John Eaton, Montreal. Que.
Passenger Traffic Manager—Ian Warren, Montreal, Que.
General Freight Traffic Manager—G. Hiam, Montreal, Que.
General Managers—G. N. Curley, Toronto, Ont., J. I. Mackay, Winnipeg, Man.
General Manager of Communications—W. D. Neil, Montreal, Que.
General Passenger Agents—H. A. Lee, Montreal, Que.; W. D. Buchanan, Toronto, Ont.; A. J. Mahon, Winnipeg, Man.; H. C. James, Vancouver, B. C.

CENTRAL VERMONT RAILWAY
(Owned by Canadian National Railways)
Express Co.—Railway Express Agency
422 miles (only 28 miles in Canada). 56 locomotives. 1,530 cars.
General Freight Agent— W. A. Kember, Boston, Mass.
General Passenger Agent—S. C. Vaughan, St. Albans, Vt.
Purchasing Agent— H. M. Dewart, Detroit, Mich.
Superintendent, Motive Power and Car Equipment— A. Selbee, St. Albans, Vt.

CHESAPEAKE & OHIO RAILWAY
Pere Marquette District.
Express Co.—Railway Express Agency
(No Express on Canadian Lines)
201 Miles in Canada
President—W. J. Tuohy, Cleveland, Ohio.
Vice-President—M. M. Cronk, Detroit, Mich.
General Passenger Agent—R. W. Ohlman, Grand Rapids, Mich.
General Freight Agent—L. J. Byrne, Detroit, Mich.
Purchasing Agent—H. W. Brewer, Cleveland, Ohio.

CUMBERLAND RAILWAY AND COAL COMPANY
Express Co.—Canadian National
32 miles. 4 locomotives. 62 cars.
President—L. A. Forsyth, K.C., Montreal, Que.
Purchasing Agent—D. S. Hines, Sydney, N.S.
General Traffic and Transportation Manager—Neil McLellan, Sydney, N.S.

DOMINION ATLANTIC RAILWAY
Express Co.—Canadian Pacific
304 miles. 21 locomotives.
(Canadian Pacific Rly. Interests)
President—N. R. Crump, Montreal, Que.
Vice-President—G. H. Baillie, Toronto, Ont.
Manager—A. A. Dunphy, Kentville, N.S.
General Freight & Passenger Agent—C. S. Clancy, Halifax, N. S.

ESQUIMALT AND NANAIMO RAILWAY
Express Co.—Canadian Pacific
209 miles. 14 locomotives. 350 cars.
(Canadian Pacific Interests.)
President—W. Manson. Vancouver, B.C.
Superintendent—A. J. Cowie, Victoria, B. C.
District Passenger Agent,—R. J. Burland, Victoria, B.C.
Purchasing Agent—J. Arnott, Victoria, B.C.

ESSEX TERMINAL RAILWAY
(Freight only.)
21 miles. 6 locomotives. 52 cars.
President—L. A. Forsyth, K.C., Montreal, Que.

General Manager—A. St. C. Ryley, Walkerville, Ont.
Purchasing Agent—C. D. Honderson, Walkerville, Ont.

GRAND RIVER RAILWAY
Express Co.—Canadian Pacific
21 miles. 6 locomotives. 9 cars.
(Canadian Pacific interests)
President—G. H. Baillie, Toronto, Ont.
Manager—W. D. Thompson, Preston, Ont.
General Freight and Passenger Agent— G. L. Barber, Preston, Ont.

GREATER WINNIPEG WATER DISTRICT RAILWAY
Express Co., none.
97 miles. 4 locomotives. 204 cars.
Chairman of Commissioners — W. M. Scott, Winnipeg, Man.
Superintendent — G. McFadden, St. Boniface Man.

GREAT NORTHERN RAILWAY
Express Co.—Railway Express Agency
8,316 miles (only 199 miles in Canada). 841 locomotives. 43,200 cars.
President—F. J. Gavin, St. Paul, Minn.
General Freight Traffic Manager — Geo. F. Hardy, St. Paul, Minn.
Passenger Traffic Manager —P. G. Holmes, St. Paul, Minn.
Purchasing Agent— A. N. Crenshaw, St. Paul, Minn.

HUDSON BAY RAILWAY
(See Canadian National Railways)

LAKE ERIE AND NORTHERN RAILWAY
Express Co.—Canadian Pacific
51 miles. 3 locomotives. 10 cars.
(Canadian Pacific Interests.)
President—G. H. Baillie, Toronto, Ont.
Manager—W. D. Thompson, Preston, Ont.
General Freight and Passenger Agent—G. L. Barber, Preston, Ont.
Purchasing Agent—R. H. Yarnell, Toronto, Ont.

LONDON AND PORT STANLEY RAILWAY
Express Co.—Railway Express Agency
25 miles. 4 locomotives. 39 cars.
Owners—London, Ont., Railway Commission.
General Manager, E. V. Buchanan, London, Ont.
Secretary—V. A. McKillop, London, Ont.
Purchasing Agent—J. A. Rossiter, London, Ont.

MARITIME COAL, RAILWAY AND POWER COMPANY
Express Co.—Canadian National
15 miles. 4 locomotives. 13 cars.
General Manager—P. A. McPherson, Amherst, N.S.

MICHIGAN CENTRAL RAILROAD
(New York Central System)
Express Co.—Railway Express Agency
(Mileage and equipment is included in the New York Central R.R.)
President—G. Metzman, New York, N.Y.
Manager, Purchases & Stores—A. L. Prentice, New York, N.Y.
General Freight Agent—A. C. Lennartz, Detroit, Mich.
General Passenger Agent—W. E. Frackelton, Detroit, Mich.
Chief Engineer—E. A. Dougherty, Chicago, Ill.

MONTREAL AND SOUTHERN COUNTIES RY.
Express Co.—Canadian National
54 miles. 47 passenger cars, (elec.).
2 locomotives, (elec.). 19 misc. cars.
(Canadian National Rlys. Interests)
General Manager—R. Hayes, Toronto, Ont.
Superintendent—R. Cannon, St. Lambert, Que.
Purchasing Agent—T. P. Harris, Montreal, Que.

MORRISSEY, FERNIE AND MICHEL RAILWAY
Express Co, none. (Canadian Pacific Exp. Co. connects).
5 miles. 1 locomotive. 17 cars.
General Manager, T. H. Wilson, Fernie, B.C.

NAPIERVILLE JUNCTION RAILWAY
Express Co.—Railway Express Agency
28 miles. 4 locomotives. 3 cars.
President—J. H. Nuelle, Montreal, Que.
Vice-President and Secretary—R. E. Kendrick, Montreal, Que.
General Freight and Passenger Agent—N. J. Ferguson, Montreal, Que.

NEW YORK CENTRAL RAILROAD CO.
Express Co.—Railway Express Agency
10,520 miles (only 497 miles in Canada). 3,275 locomotives. 149,500 cars.
President—G. Metzman, New York, N.Y.
Manager Purchases & Stores—A. L. Prentice, New, York, N.Y.
General Freight Traffic Manager—J. P. Patterson. New York, N.Y.
General Passenger Traffic Manager — F. H. Baird, New York, N.Y.

NIAGARA, ST. CATHARINES AND TORONTO RAILWAY
Express Co.—Canadian National
44 miles. (Equipment included in Canadian National Railways).
(Canadian National Railways interests).
Vice-President—A. J. Lomas. Toronto, Ont.
General Passenger Agent— R. C. Gadsby, Toronto, Ont.
Superintendent—J. R. Empringham, St. Catharines, Ont.

NORTHERN ALBERTA RAILWAYS
(Owned jointly by Canadian National and Canadian Pacific Railways.)
Express Co.—Northern Alberta
923 miles. 16 locomotives. 260 cars.
President—Donald Gordon. Montreal, Que.
Vice-President—W. A. Mather, Montreal, Que.
General Manager—J. M. MacArthur, Edmonton, Alta.
Superintendent—J. E. Deakin, Edmonton, Alta.

NORTHERN PACIFIC RAILWAY
Express Co.—Railway Express Agency
6,630 miles (only 66 miles of leased line in Canada). 770 locomotives. 42,300 cars.
President—C. E. Denney, St. Paul, Minn.
Freight Traffic Manager—L. R. Challoner, St. Paul, Minn.
Passenger Traffic Manager—G.W. Rodine, St. Paul, Minn.
Purchasing Agent—E. M. Willis, St. Paul, Minn.

ONTARIO NORTHLAND RAILWAY
(Owned by Province of Ontario.)
Express Cos.—Can. National and Can. Pacific.
574 miles. 50 locomotives. 1760 cars.
Chairman—Col. C. E. Reynolds, North Bay, Ont.
General Manager—A. Freeman, North Bay, Ont.
Traffic Manager—R. P. C. McLeod, North Bay, Ont.
General Freight and Passenger Agent—H. H. Phillips, North Bay, Ont.
Superintendent—A. Jardine, Englehart, Ont.
Purchasing Agent—L. R. Hume, North Bay, Ont.

OSHAWA RAILWAY
(Canadian National Rys. Interests)
Express Co.—none
23 miles. 6 locomotives, (elec.). 3 misc. cars.
General Manager—R. Hayes, Toronto, Ont.
Mechanical Superintendent—P. H. Bell, Oshawa, Ont.

PACIFIC GREAT EASTERN RAILWAY
Express Co., none (Canadian National and Canadian Pacific Exp. Cos. connect)
348 miles. 18 locomotives. 404 cars.
Owners—Government of British Columbia.
General Manager—J. A. Kennedy, Vancouver, B.C.
Superintendent—W. A. Stewart, Squamish, B.C.

QUEBEC CENTRAL RAILWAY
Express Co.—Canadian Pacific
362 miles. 15 locomotives. 360 cars.
(Canadian Pacific interests).
President—N. R. Crump, Montreal, Que.
Vice-President—G. H. Baillie, Toronto, Ont.
General Manager — A. M. Hand, Sherbrooke, Que.
General Freight and Passenger Agent—J. T. Hawkins, Sherbrooke, Que.

QUEBEC RAILWAY, LIGHT AND POWER COMPANY
Express Co., none (Canadian National and Canadian Pacific Exp. Cos. connect)
30 miles. 7 locomotives. 140 cars
General Manager—J. N. Sicard, Quebec, Que.
Superintendent—C. E. St. Laurent, Quebec, Que.

ROBERVAL & SAGUENAY RAILWAY
Express Co.—Canadian National
29 miles. 8 locomotives. 375 cars.
President—M. P. Weigel, Montreal, Que.
Vice-President—F. L. Parsons, Montreal, Que.
Manager, L. P. Thomason, Arvida, Que.

SYDNEY AND LOUISBURG RAILWAY
Express Co.—Canadian National
118 miles. 26 locomotives. 1,030 cars.
President—L. A. Forsyth, K.C., Montreal, Que.
Purchasing Agent—D. S. Hines, Sydney, N.S.
General Traffic and Transportation Manager—Neil McLellan, Sydney, N.S.
Mechanical Superintendent — J. G. Fisher, Glace Bay, N.S.

THOUSAND ISLANDS RAILWAY
Express Co.—Canadian National
5 miles. 1 locomotive (Gas-Elec.)
1 passenger car. 1 misc. car.
(Canadian National Railways interests)
General Manager—R. Hayes, Toronto, Ont.
General Superintendent — N. A. Walford, Toronto, Ont.

TORONTO, HAMILTON AND BUFFALO RAILWAY
Express Co.—Railway Express Agency
111 miles. 30 locomotives. 1165 cars.
President—G. Metzman, New York, N.Y.
Vice-President—W. A. Mather, Montreal, Que.
General Manager—W. B. Salter, Hamilton, Ont.
General Freight and Passenger Agent—J. K. Weston, Hamilton, Ont.
Purchasing Agent—A. S. Coombs, Hamilton, Ont.

VANCOUVER AND LULU ISLAND RLY. CO.
(Canadian Pacific Railway Co., Lessee)
Express Co.—None (freight only) 32 miles.
President—W. Manson, Vancouver, B. C.
Gen. Freight Agent—J. N. McPherson, Vancouver.

WABASH RAILWAY COMPANY
Express Co.—Railway Express Agency
(No Express Co. in Canada, freight only).
2,393 miles (only 239 miles of leased line in Canada)
392 locomotives. 18,455 cars.
President—A. K. Atkinson, St. Louis, Mo.
Purchasing Agent—K. L. Brenner, St. Louis, Mo.
Freight Traffic Manager—P. A. Spiegelberg, St. Louis, Mo.
Passenger Traffic Manager—T. M. Hayes, St. Louis, Mo.

WELLINGTON COLLIERY RAILWAY
Express Co., none (Canadian Pacific Exp. Co. connects)
19 miles.
General Offices—Cumberland, B.C.

WHITE PASS AND YUKON ROUTE
Express Co.—Railway Express Agency
110 miles. 13 locomotives. 206 cars.
President and General Manager— C. J. Rogers, Seattle, Wash., and Skagway, Alaska.
Master Mechanic—J. C. Hoyt, Skagway, Alaska.

AIR LINES

BRITISH OVERSEAS AIRWAYS CORPORATION
Montreal Office — Laurentian Hotel; *Manager*, G. S. McDougall, O.B.E.
Toronto Office—32 King St. West; *Sales Manager*, G. W. W. Dodd.

CANADIAN PACIFIC AIR LINES, LIMITED
General Traffic Office—Vancouver, A.M.F., B.C.
Chairman—W. A. Mather, Montreal, Que.
President—G. W. G. McConachie, Vancouver, B. C.
General Manager of Operations—W. G. Townelly, Vancouver, B.C.
Executive Assistant to the President—R. W. Ryan, Vancouver, B.C.

CENTRAL NORTHERN AIRWAYS LTD.
Head Office—Stevenson Field, Winnipeg, Man.
President, Geo. H. Sellers.
Vice-President and General Manager, M. E. Ashton.
Vice-President and Operations Manager, F. Roy Brown.
Traffic Agent, L. Lower.

LEAVENS BROTHERS AIR SERVICES LTD.
Head Office—Barker Airport, Toronto, Ont.
Manager, C. R. Leavens.
Operations Manager, W. T. Leavens.
Accountant, R. O. Brown.
Leamington Base Manager, H. Honey.

MARITIME CENTRAL AIRWAYS, LTD.
Head Office—Charlottetown Airport, Charlottetown, P.E.I.
General Manager, Carl F. Burke.

QUEEN CHARLOTTE AIRLINES LTD.
Head Office and Hangars—Vancouver Airport, Vancouver, A.M.F., B.C.
City Ticket Office, 1023 West Georgia St., Vancouver, B.C., *President and General Manager*—A. J. Spilsbury.
Operations Manager—J. A. Hatch.
Traffic Manager—J. E. Kyte.

SASKATCHEWAN GOVERNMENT AIRWAYS
A Crown Corporation owned and operated by the Government of the Province of Saskatchewan.
Head Office—Airport, Prince Albert, Sask.
Manager, Floyd R. Glass, Jr.

TRANS-CANADA AIR LINES, LIMITED
General Traffic Office—International Aviation Bldg., Montreal, 3, Que.
President—G. R. McGregor, Montreal, Que.
Vice-President (Operations)—W. F. English, Montreal, Que.
Vice-President (Traffic)—A. C. McKim, Montreal, Que,
General Traffic Manager—W. G. Wood, Montreal, Que.
Toronto District Traffic Manager—J. E. Nickson.
Montreal District Traffic Manager—G. R. Wilson.

LIST OF OLD AND NEW NAMES OF RAILWAYS

Former Name	*Present Name*
Alberta & Great Waterways	Northern Alberta
Alberta Central	Canadian Pacific
Alberta Ry. and Irrigation Co.	Canadian Pacific
Algoma Eastern Rly.	Canadian Pacific
Atlantic & Lake Superior	Canadian National
Atlantic, Quebec & Western	Canadian National
Bay of Quinte	Canadian National
Boston & Maine (Canadian lines only)	Quebec Central
Brockville, Westport & N.W.	Canadian National
Canada Atlantic	Canadian National
Canada Southern	Michigan Central
Canadian Northern Ry.	Canadian National
Cape Breton Ry.	Canadian National
Caraquet & Gulf Shore Ry.	Canadian National
Central Canada	Northern Alberta
Central Ontario	Canadian National
Eastern Ry. of N. S.	Canadian National
Edmonton, Dunvegan & British Columbia	Northern Alberta
Elgin & Havelock	Canadian National
Fredericton & Grand Lake Coal & Rly. Co.	Canadian Pacific
Galt, Preston & Hespeler	Grand River
Glengarry & Stormont	Canadian Pacific
Grand Trunk Pacific	Canadian National
Grand Trunk Ry. System	Canadian National
Ha! Ha! Bay	Roberval & Saguenay
Halifax & Southwestern	Canadian National
Hudson Bay	Canadian National
Intercolonial	Canadian National
International of N. B.	Canadian National
Inverness Railway & Coal	Canadian National
Irondale, Bancroft & Ottawa	Canadian National
Kaslo & Slocan	Canadian Pacific
Kent Northern	Canadian National
Kettle Valley Rly.	Canadian Pacific
Kingston & Pembroke	Canadian Pacific
Lacombe & Northwestern	Canadian Pacific
Lotbiniere & Megantic	Canadian National
Maine Cent. (in Canada)	Canadian Pacific
Moncton & Buctouche	Canadian National
National Transcontinental	Canadian National
New Brunswick & P. E. I.	Canadian National
New Brunswick Coal & Rly. Co.	Canadian Pacific
New Brunswick Southern	Canadian Pacific
Newfoundland Ry.	Canadian National
New York & Ottawa	New York Central
Nipissing Central	Ontario Northland
North Mountain	Dominion Atlantic
Nova Scotia Steel & Coal	Canadian National
Ottawa & New York	New York Central
Pacific & Arctic	White Pass & Yukon
Pembina Valley	Northern Alberta
Pere Marquette	Chesapeake & Ohio
Prince Edward Island	Canadian National
Quebec & Lake St. John	Canadian National
Quebec & Saguenay	Canadian National
Quebec, Montreal & Southern	Canadian National
Quebec Oriental	Canadian National
St. John & Quebec	Canadian National
St. Lawrence & Adirondack	New York Central
Salisbury & Albert	Canadian National
Southampton Ry.	Canadian Pacific
Temiscouata Ry.	Canadian National
Temiskaming and Northern Ontario	Ontario Northland
Transcontinental	Canadian National
Vancouver, Victoria & Eastern	Great Northern
Winnipeg River R'l'y	Canadian Pacific
York & Carleton	Canadian National

AIR LINES IN THE DOMINION OF CANADA

NOTE.—The number opposite each airline corresponds with the numbers used in the list of Post Offices and Railroad Stations following. Inasmuch as air lines are not fixed as are railroads, but are constantly changing, this list must be used by shippers and travellers with caution.

MARITIME PROVINCES

102 Maritime Central Airways service Moncton, N.B. to Saint John, N.B. and to Charlottetown and Summerside, P.E.I.; Charlottetown to New Glasgow, N.S., Halifax, and Sydney.

103 Maritime Central Airways service Charlottetown, P.E.I. to Magdalen Islands.

QUEBEC

117 Colonial Airlines service from Montreal and Ottawa to New York City and Washington.

118 Northeast Airlines service Montreal, Boston and New York City.

Canadian Pacific Air Lines Ltd. Lines as follow:—

121 Montreal to Val d'Or and Noranda-Rouyn.

122 Montreal, Quebec City and Saguenay (Daily).

123 Quebec City to Baie Comeau and Seven Islands, and winter service Mont Joli to North Shore points as far east as Seven Islands.

124 Mont Laurier Aviation Co. Ltd. Roberval to Chibougamau and Lake St. John points.

ONTARIO

Canadian Pacific Air Lines Ltd. Lines as follow:—

155 Sioux Lookout to Pickle Crow.

156 Kenora and Sioux Lookout to Red Lake, etc.

159 Leavens Bros. Air Service Ltd. between Leamington and Pelee Island.

160 American Airlines service Toronto to Buffalo and New York City.

MANITOBA, SASKATCHEWAN AND ALBERTA

Canadian Pacific Air Lines Ltd. Lines as follow:—

173 Regina to North Battleford (daily).

175 Edmonton to Yellowknife, and McKenzie River points.

Canadian Pacific Air Lines Ltd. (Cont'd.)—

177 Vancouver and Edmonton to Fort St. John, B.C., Whitehorse, Yukon, and Fairbanks, Alaska.

181 Winnipeg to The Pas, Flin Flon and Churchill.

184 Winnipeg and Kenora to Red Lake

190 Northwest Airlines service from Edmonton and from Winnipeg to St. Paul, Minn. (for Chicago, New York, etc.)

191 Western Air Lines service from Lethbridge, Alta. to Great Falls, Montana and points south.

193 Saskatchewan Government Airways from Prince Albert, Sask.

195 Central Northern Airways from Lac du Bonnet, Man

BRITISH COLUMBIA AND YUKON

Canadian Pacific Air Lines Ltd. Lines as follow:—

229 Vancouver to Port Hardy and Prince Rupert.

231 Vancouver to Calgary, via Penticton.

233 Queen Charlotte Airlines Ltd. from Vancouver to Nanaimo, Alert Bay, etc.

235 United Air Lines service between Vancouver and American points.

TRANS-CANADA

240 Trans-Canada Air Lines routes between St. John's, Nfld. and Victoria B.C.; between Victoria and Seattle; between Toronto, Windsor, Chicago and Cleveland; between Toronto and New York City; between Toronto and Kapuskasing; between Halifax and Boston; between Montreal and London, Glasgow and Shannon; between Montreal-Toronto and Bermuda and West Indies.

STEAMSHIP AND STEAMBOAT LINES

IN THE DOMINION OF CANADA

NOTE.—The numbers opposite each line of steamboats correspond with the numbers used in the list of Post Offices and Railroad Stations following. Inasmuch as steamboat lines are not fixed as are railroads but are constantly changing, **this list must be used by shippers and travellers with caution.**

a This mark signifies that the line is subject to interruption by the Seasons—Winter in some parts of the country, low water in other parts ; " Daily " means every day except Sunday.

315 *a*Huntsville and Lake of Bays Navigation Co., Ltd., daily, from Huntsville, Ont.

317 *a*Pointe au Baril Island Transport Line from Pointe au Baril daily to small Ports.

329 *Canada Steamship Lines Ltd., as follows :*

329·3 *a*Montreal - Toronto - Hamilton- Windsor- Sarnia Line (freight only).

329·6 *a*Quebec Line, six to seven times a week, between Montreal, Que., and Quebec, Que.

329·8 *a*Saguenay Line, two to six times a week, between Montreal, Quebec and Chicoutimi, Que.

329·10 *a*Niagara Falls Line, frequently, between Toronto, Niagara-on-the-Lake and Queenston.

329·14 *a*Montreal-Fort William. Freight line. (tri-weekly service).

337·2 *a*Ferry between Riviere du Loup and St. Simeon

342 *a*Steamer from Magog, Que., to Newport, Vt.

347 *a*Steamer between Pictou, N. S. and Magdalen Islands, Que.

348·1 *a*Clarke S. S. Co. Ltd. South Shore Route, from Montreal to Gaspé, Charlottetown and St. John's, Nfld.

348·2 *a*Clarke S.S. Co. Ltd., North Shore Route, from Montreal and Quebec to North Shore of St. Lawrence River points, Labrador and Newfoundland, and in winter between Saint John, N.B., Halifax, N.S., and St. John's, Nfld.

349·1 La Compagnie de Transport du Bas St. Laurent Ltee., from Rimouski, Que., across river to Bersimis, Ragueneau, etc.

349·2 La Compagnie de Transport du Bas St. Laurent Ltee. from Rimouski or Matane, Que., across river to Baie Comeau, Seven Islands, etc.

350 *a*Nfld. Canada S. S. Ltd. from Montreal and Halifax to St. Johns, Nfld., and east and south Nfld. ports.

351 *a*Steamer from Trois Pistoles to Les Escoumains tri-weekly.

352 *a*Davie Transportation Ltd. from New York City to Montreal (freight).

356 Canadian Government Car Ferry twice daily between Cape Tormentine, N.B., and Borden, P.E.I.

357 *a*Northumberland Ferries Ltd. service between Caribou, N.S. (near Pictou) and Wood Island, P.E.I.

358 *a*Steamer between Mulgrave, N.S., and Pleasant Bay, N.S. (freight only).

360 *a*M.S. "Josephine K" from Halifax to St. Peters, and Cheticamp.

364 *a*New Bras d'Or Steamship Co., between Whyoooomagh, N.S., and Sydney, N.S.

365 *a*Aspey Steamship Co. Ltd., between Sydney, N.S. and Bay St. Lawrence, N.S.

366 *a*Steamer between Mulgrave, N.S., and Guysborough.

367 N.S. Shippers Ltd. from Halifax to Sherbrooke and Canso.

368 M.V. "C. & E. Burke" from Halifax to Canso and Guysborough.

369·4 Saint John Marine Transports Ltd. Yarmouth, N.S. and St. John, N. B. Line

372·1 *a*Eastern S.S. Lines Inc. between Boston and Yarmouth.

---

373 Canso Steamship Co. between Mulgrave and Canso.

374 Straits Shipping Co. between Sydney and Mulgrave, N. S., and Montague, P.E.I.

375 Margaree Steamship Co. between Mulgrave and Arichat, N.S.

376 Ferry Service from Iona to Baddeck, N.S.

377 Canadian National Rlys. Steamer from North Sydney, N.S., to Port aux Basques, Nfld.

Canadian National Railways Newfoundland S.S. Services as follows:

378·1 Placentia Bay, West Run, from Argentia to Marystown.

378·2 Placentia Bay, Bay Run, from Argentia to Isle Valen.

378·3 South Coast and Fortune Bay from Argentia to Pushthrough.

378·4 *a*Labrador Service from St. John's to Hopedale Labrador.

378·5 Green Bay Service from Lewisporte to Shoe Cove.

378·6 Notre Dame Bay Service from Lewisporte to Fogo.

378·7 St. John's—Lewisporte Service.

378.8 *a*St. John's—Corner Brook Service, also direct service Corner Brook to Battle Harbour.

378·9 South Coast from Argentia to Port aux Basques.

---

383 Furness Red Cross Line, between New York and St. John's, Nfld., calling at Halifax, N.S. and Saint John, N.B.

389 *a*Saint John Marine Transports Limited from St. John, N.B. to Parrsboro, N.S., etc. (Service discontinued temporarily).

392 *Canadian Pacific Ry. Cos.* S.S. "Princese Helene" daily between St. John, N.B., and Digby, N.S.

403 Saint John Marine Transports Limited between St. John, N.B., and Grand Manan, N.B.

418 *a*Ontario Northland Boat Lines from Temagami Ont.

419 *a*Ontario Northland Boat Lines from North Bay, Ont.

420 *a*Muskoka Lakes Line, daily between Muskoka Wharf, Bala, Barnesdale and Rosseau.

428 *a*Canadian Pacific Steamship Line, from Port McNicoll to Fort William, Ont.

430·4 *a*Northern Navigation Co. freight service between Sarnia, Ont. and Port Arthur, Ont, and Duluth, Minn.

432 *a*Thirty Thousand Island Navigation Co. Ltd., from Midland to Thirty Thoueand Island ports.

---

437 *a*Mail boat daily from Leamington to Pelee Island.

aOwen Sound Transportation Co., Ltd. as follows:

438 *a*From Owen Sound to Sault Ste. Marie, Ont., and Manitoulin Island points.

438·1 *a*Ferry service twice a day between Tobermory and South Bay.

---

442 *a*Selkirk Navigation Co.'s. Line operating on Lake Winnipeg at frequent intervals, from Winnipeg and Selkirk, Man.

443 *a*Hudson's Bay Co's freight boats from Peace River to Vermilion Chutes.

444 *a* Northern Transportation Co. Ltd., from Waterways and Fort McMurray, Alta., to Aklavik and Mackenzie River ports.

445 *Canadian Pacific Railway, British Columbia Lake and River Service, as follows:*

445·1 *a*Columbia River Route, seven times a week, between Arrowhead, B.C., and Robson, B.C.

445·2 *a*Slocan Lake Route, twelve times a week, between Rosebery, B.C., and Slocan City, B.C.

445·3 *a*Kootenay Lake Route, from Procter, B. C. to Kaslo, and Lardeau, B.C.

445·6 *a*Okanagan Lake Route, three times a week, between Penticton, Kelowna and Okanagan Centre. Freight (passengers by bus).

450 *Canadian Pacific Railway, British Columbia Coast Service, as follows:*

450·1 Seattle-Victoria-Vancouver Route, daily, between Seattle, Wash., and Vancouver, B.C.

450·2 Vancouver Island (West Coast Route), between Victoria, B.C. and Chamiss Bay, B.C.

450·6 Gulf Islands Route from Vancouver.

450·7 Vancouver, Westview and Union Bay Route.

450·8 Alaska Route, about every six days, between Vancouver, B.C., and Skagway, Alaska.

450·9 Vancouver & Nanaimo Route, direct service between Nanaimo and Vancouver, B.C.

452 Gulf Lines Ltd. from Vancouver to West Coast points.

---

455 Union Steamships Limited, steamers from Vancouver and Prince Rupert to coastal ports.

456 Barkley Sound Transportation Co. Ltd. from Port Alberni, B.C. to Ucluelet, tri-weekly.

460 Can. Nat. S. S. Okanagan Lake Route between Kelowna B.C., and Penticton (freight, passengers by bus).

462 *White Pass & Yukon Route Lines, as follows:*

462·1 *a*White Horse & Dawson Line.

462·2 Carcross & Atlin Line.

---

464 Car Ferry of Canadian National Ry's, between Port Mann, B.C., and Victoria.

DISTANCES BETWEEN PRINCIPAL POINTS IN CANADA

For distances from Canada to overseas ports, see map in this volume.

Approximate distances by most travelled routes, rail or boat, which are not always the shortest.	Nfld. St.John's	N.S. Halifax	P.E.I Charlottetown	N.B. Saint John	N.B. Fredericton	Que. Quebec	Que. Montreal	Ont. Ottawa	Ont. Toronto	Ont. Pt. Arthur	Man. Winnipeg	Sask. Regina	Sask. Saskatoon	Alta. Calgary	Alta. Edmonton	B.C. Vancouver	B.C. Victoria	B.C. Pr. Rupert
St. John's	0	930	1041	1081	1094	1466	1563	1675	1897	2521	2797	3153	3268	3531	3646	4262	4362	4543
Halifax	930	0	239	279	292	664	761	873	1095	1719	1995	2351	2466	2729	2844	3460	3560	3741
Charlottetown	1041	239	0	215	230	600	684	795	1018	1653	1950	2305	2421	2772	2751	3413	3498	3707
Saint John	1081	279	215	0	67	425	482	594	816	1470	1894	2250	2374	2726	2699	3368	3324	3655
Fredericton	1094	292	230	67	0	403	454	565	788	1423	1753	2108	2224	2575	2554	3216	3301	3510
Quebec City	1466	664	600	425	403	0	164	276	498	1152	1521	1877	1992	2353	2323	2995	2898	3279
Montreal	1563	761	684	482	454	164	0	112	334	988	1357	1713	1828	2244	2151	2886	2900	3115
Ottawa	1675	873	795	594	565	276	112	0	247	877	1301	1658	1772	2133	2098	2775	2789	3054
Toronto	1897	1095	1018	816	788	498	334	247	0	809	1233	1590	1704	2065	2030	2707	2755	2986
Port Arthur	2521	1719	1653	1470	1423	1152	988	877	809	0	424	781	895	1256	1221	1898	1967	2177
Winnipeg	2797	1995	1950	1894	1753	1521	1357	1301	1233	424	0	356	471	832	797	1474	1548	1753
Regina	3153	2351	2305	2250	2108	1877	1713	1658	1590	781	356	0	161	476	487	1118	1193	1443
Saskatoon	3268	2466	2421	2374	2224	1992	1828	1772	1704	895	471	161	0	399	326	1097	1131	1282
Calgary	3531	2729	2772	2726	2575	2353	2244	2133	2065	1256	832	476	399	0	195	642	727	1151
Edmonton	3646	2844	2751	2699	2554	2323	2151	2098	2030	1221	797	487	326	195	0	771	846	956
Vancouver	4262	3460	3413	3368	3216	2995	2886	2775	2707	1898	1474	1118	1097	642	771	0	85	546
Victoria	4362	3560	3498	3324	3301	2898	2900	2789	2755	1967	1548	1193	1131	727	846	85	0	631
Prince Rupert	4543	3741	3707	3655	3510	3279	3115	3054	2986	2177	1753	1443	1282	1151	956	546	631	0

PRINCIPAL DISTANCES VIA TRANS-CANADA AIR LINES

Sydney to Halifax	201 miles
Halifax to Moncton	120 miles
Halifax to Montreal	537 miles
Halifax to Ottawa	631 miles
Halifax to Toronto	874 miles
Halifax to North Bay	1,072 miles
Halifax to Kapuskasing	1,350 miles
Halifax to Winnipeg	1,867 miles
Halifax to Regina	2,201 miles
Halifax to Lethbridge	2,566 miles
Halifax to Vancouver	3,042 miles
Montreal to Ottawa	94 miles
Montreal to Toronto	337 miles
Montreal to London	434 miles
Montreal to Windsor	536 miles
Toronto to New York	363 miles
Toronto to Chicago	455 miles
Lethbridge to Calgary	124 miles
Lethbridge to Edmonton	301 miles
Gander to Montreal	1,088 miles
Gander to Toronto	1,425 miles
Gander to Vancouver	3,593 miles
Toronto to Cleveland	196 miles
Toronto to Chicago	455 miles
Toronto to Winnipeg	993 miles

LIST OF RAILROADS IN THE DOMINION OF CANADA
WITH THEIR TERMINAL POINTS

Numbered to correspond with numbers used in Third and Sixth columns of list commencing on page 88.

NOTE—The number to the left of the decimal point indicates the Railway system, and the numbers to the right of the decimal point the branch. Thus 535 is the Canadian Pacific Railway system, and 535·37 is the Guelph and Goderich Branch of the C. P. R. Where further reference is given, as: "Wiarton 529", turn to Wiarton where 529·190 is the reference given, which is explained in the list of railroads starting on page 84 as being on the Wiarton Branch of the C.N.R. from Park Head to Wiarton. For Express Companies see pages 78 to 80. For Air Lines see pages 80-81. See also list of old and new names of Railways, page 81.

No. and Name of Railroad	Terminal Points FROM	TO
(For No's. 102 to 240 and 304 to 465 see preceding pages)		
502 **Algoma Cent. & Hud Bay,** *as follows:*		
502·1 Main Line	S'lt. St. Marie	Hearst, O
502·2 Michipicoten Division	Michipic'n, O	Hawk Junc.
505·1 **Alma & Jonquiere**	Sag. Power.	Isle Maligne
514 **Brit. Col. Elec.**	Vancouver	Chilliwack
528 **Canada & Gulf Terminal**	Mont Joli, Q	Matane, Q.
529 **Canadian National Railways:**		
Prince Edward Island Divisions as follows:		
529·1 Prince Ed. Is'ld Lines	Charlo'town	Tignish
529·2 " " " "	Emerald Jct.	Borden
529·3 " " " "	Royalty Jct.	Georgetown
529·4 " " " "	M. Stewart J	Souris
529·5 " " " "	Charlottet'n	Murray Har.
529·7 " " " "	Montague Jc	Montague
529·8 " " " "	Souris	Elmira
529·9 " " " "	Lake Verde.	Maple Hill
Nova Scotia Divisions as follows:		
529·12 Halifax & Moncton Line	Halifax, N S.	Monoton, NB
529·13 New Glasgow Branch	Truro, N S	NewGlasg'w
529·14 Sydney Branch	Pt. Tupper	Sydney, N S
529·15 Oxford Branch	Oxford Jct.	Pictou, N S
529·16 Musquodoboit Branch	Windsor J'n	Up Musqud.
529·17 Eastern Extension	N. Glasgow.	Mulgrave
529·19 Pictou Branch	Stellarton	Pictou, N S
529·20 Pictou Landing Branch	N. Glasgow.	PiotouLan'g
529·21 Sunnybrae Branch	Ferrona Jc.	Sunnybrae
529·23 Thorburn Extension	New Glasgow, NS.	Thorburn
529·24 St. Peters Branch	Pt. Tupper.	St. Peters
529·25 Liverpool Section	Halifax, N S	Liverpool
529·26 Barrington Section	Liverpool	Barrington
529·27 Yarmouth Section	Barrington	Yarmouth
529·28 Lunenburg Branch	Mahone Bay	Lunenburg
529·29 Middleton Section	Bridgewater	Middleton
529·30 Caledonia Branch	N. Germany	Caledonia
529·31 Bridgetown Branch	Middleton	Bridgetown
529·33 Inverness Branch	Pt. Tupper	Inverness
Newfoundland Divisions as follows:		
529·34 Main Line	Port aux Basques	St. John's
529·35 Bonavista Br.	Shoal Hbr.	Bonavista
529·36 Argentia Br.	Placentia Jc	Argentia
529·37 Carbonear Br.	Brigus Jct.	Carbonear
529·38 Lewisporte Br.	Notre Dame Jct.	Lewisporte
New Brunswick Divisions as follows:		
529·40 Richibucto Branch	Kent Jc	Richibucto
529·41 Point du Chene Branch	Painsec Jun.	P't du Chene
529·42 St. John Branch	Moncton	St. John
529·50 Moncton & R. du Loup	Moncton NB	R. du Loup Q
529·51 Transcontinental Line	Moncton NB	Edmundst'n
529·52 International Division	Campbellton	St. Leonard
529·54 Cape Tormentine Div.	Sackvill', NB	C. Torm'tine
529·56 Loggieville Branch	Nelson Junc	Loggieville
529·58 St. John & Quebec Ry Sec. (Valley Ry).	St. John NB.	Centreville

No. and Name of Railroad	Terminal Points FROM	TO
Can. Nat. Rys.—*Con.*		
529·60 Caraquet Division	Bathurst	Shippigan
529·65 Buctouche Branch	Moncton NB	Buctouche
529·66 Albert Branch	Salisbury NB	Albert
529·67 Elgin Branch	Petitcodiac.	Elgin
529·68 Havelock Branch	Petitcodiac.	Havelock
529·69 Stanley Branch	Cross Creek	Stanley, NB
529·75 Dalhousie Branch	DalhousieJc.	Dalhousie
529·79 Fredericton Branch	Fredericton.	Derby Junc.
Quebec Divisions as follows:		
529·80 Hemmingford Branch	St. Isidore J.	Hemmingf'd
529·81 Massena Branch	Brosseau, Q	Massena, NY
529·82 Montreal & Island Pond	Montreal, Q.	Is. Pond, Vt.
529·83 Montreal & Toronto	Montreal, Q.	Toronto, O.
529·84 Quebec Branch	Richmond	Quebec, Q.
529·85 Joliette Division	EasternJctQ	St. Prosper
529·86 Drummondville Br.	Levis	St. Ros'lieJc.
529·87 Rouse's Point Branch	Montreal Q.	Rouse's Pt., N.Y.
529·88 Three Rivers Branch	Victoriaville	Des Ormea'x
529·89 Beauharnois Branch	St. Martine	Beauharnois
529·90 Granby Branch	St. Johns, Q.	Waterloo, Q
529·91 St. Placide Line	Montreal, Q.	Hawkesbury
529·92 Riv. à Pierre Branch	Garneau Jc.	R. à Pierre
529·93 Moreau St Freight Ln	Montreal	Pointe aux Trembles
529·99 Huberdeau Branch	Fresniere, Q	Lac Remi Q.
529·102 Rawdon Division	L'Epiphanie	Rawdon, Q.
529·105 Lake St. John Line	Quebec, Q	Chicoutimi
529·106 St. Felicien Branch	Chambord	Dolbeau, Q.
529·108 St. Gregoire Div.	Montreal	St. Gregoire
529·109 Noyan Div	Sorel, Q	St. Hyac'the
529·111 Nicolet Branch	St. Leonard de Nicolet	Nicolet, Q.
529·113 Lotbiniere & Megantic	Lyster, Q.	Parisville
529·114 Temiscouata Line	Riv. du L, Q	Connors. NB
529·115 Riv. du Loup & Que. L.	Riviere du L	Levis, Que.
529·116 Gaspé Branch	Matapedia Q	Gaspé, Q.
529·118 Transcontinental Ln.	Edmundst'n	Bridge, Q.
529·119 Valdor Branch	Senneterre	Rouyn, Q.
529·120 Transcontinental Ln.	Bridge, Q.	Cochrane, O.
529·121 Rouyn Mines Branch	Taschereau [Q.	Noranda, Q.
529·122 Murray Bay Line	St. Joachim	La Malbaie
529·123 Quebec Branch	Quebec, Q.	Bridge, Q.
529·124 Calumet Beach Br.	St. Eustache sur le Lac, Q	Calumet Beach, Q
529.125 Beattyville Branch	Barraute, Q.	Beattyville
Ontario Divisions as follows:		
529·130 Muskoka Line	Toronto, O.	Ruel, O.
529·131 Lake Superior Sec.	Ruel, O.	Port Arthur
529·132 Atikokan Sec.	Port Arthur	Rainy River
529·137 North Bay Line	Pembroke	Capreol, O.
529·138 Pembroke Line	Ottawa, O.	Pembroke
529·139 Deseronto Line	Napanee, O.	Deseronto
529·140 Smiths Falls, Div.	Ottawa, O.	Napanee, O.
529·147 Maynooth Branch	Picton, O.	Wallace, O.
529.148 Coe Hill Branch	Ormsby Jc.	Coe Hill, O.
529·149 Irondale Branch	Bancroft, O.	Howland, O.
529·150 Westport Division	Brockville	Westport, O.
529·151 Oshawa Rly. Line	Oshawa, O	Lakeview Park
529·153 Long lac Cut-off	Longlac, O.	Nakina, O
529·154 Transcontinental L.	Cochrane, O	Nakina, O.
529·156 " " "	Nakina, O	Sioux Lo'k't
529·160 " " "	Sioux Lo'k't.	Winnipeg, M
529·162 Graham Div.	Conmee, O.	Superior Jc.

No. and Name of Railroad	Terminal Points	
Can. Nat. Rys.—*Con.*	From	To
529·169 Peterboro & Bell'ville L	Peterboro ..	Belleville
529·170 Coboconk Line.....	Lorneville ..	Coboconk, O
529·171 Lindsay & Haliburt'n L	Haliburton .	Lindsay, O.
529·172 Lakefield & Pet'rboro L	Peterboro ..	Lakefield, O
529·173 Lindsay & Midland L.	Lindsay	Midland, O.
529·174 Madoc Branch.....	Madoc Jc., O	Madoc, O
529 176 Port Hope & Lindsay L	Port Hope..	Blackwater
529 177 Scarboro & Lorneville L	Lorneville ..	Scarboro
529·178 Sutton Br. (freight) ..	Zephyr, Ont.	Sutton, Ont.
529·179 C.N. Truck Service....	Whitby.....	Port Perry
529·180 Durham Branch	Durham, O.	Palmerston
529·181 Galt & Elmira Branch.	Galt, Ont...	Elmira, Ont.
529·182 Kincardine Branch....	Kincardine.	Listowel, O.
529·183 London & St. Marys Br.	St. Mary's J.	London, Ont
529·184 London and Clinton L	London, O..	Clinton, O.
529·185 Toronto & Sarnia Line.	Toronto, O..	Sarnia, Ont.
529·186 Stratford & Goderich L.	Goderich, O.	Stratford, O.
529·187 Straf'd & Palmerston L.	Stratford, O.	Palmerston
529·188 Harrisb'g & S'thamp. L	Southamp'n.	Harrisburg
529·189 H'rriston & Owen S'nd L	Harriston, O	Owen Sound
529·190 Wiarton Branch	Park Head	Wiarton, O.
529·191 Beeton & Collingw'od L.	Beeton, Ont.	Collingwood
529·192 Hamilton & Allandale L	Hamilton, O	Allandale, O.
529 193 Toronto & N. Bay Line.	Toronto, O..	North Bay
529·194 Meaford Branch	Allandale, O	Meaford, O.
529·195 Penetang Branch	Allandale, O	Penetang, O
529·196 Simcoe & Hamilton L.	Hamilton, O	Simcoe, O
529·197 Allanburg Branch	Pt. Robinson	Niagara F'ls
529·198 Brantford & Tillsonb'g	Tillsonb'rg J	Brantford, O
529 199 Buffalo & Straitford Line	Buffalo, N Y.	Stratford, O.
529·200 Burgessv'le & Otterv'le	Burgessville.	Otterville, O
529 201 St. George Loop.....	Lynden, O.	Paris Jct., O
529·202 Alvinston Branch....	Glencoe, O..	Alvinston, O
529·203 Suspen. Bd. & P. Edw. L.	Susp. Bd. N Y	Sarnia, O.
529·204 Petrolia Branch	Wyoming ..	Petrolia, O.
529·205 Glencoe Branch.	Komoka, O.	Glencoe, O.
529·206 Port Rowan Branch ..	Simcoe Jun.	Port Rowan
529·207 Toronto & Hamilton Li.	Toronto, O.	Hamilton, O
529·208 Welland Branch	Pt. Colborne	Pt. Dalho'sie
529·209 St. Thomas Division..	Welland Jn.	Windsor, O
529 210 Fort Erie Branch	Fort Erie, O.	Welland Jn
529·211 Ottawa & Cantic Br..	Ottawa. Ont	Cantic, Q.
529·212 Hawkesbury Branch..	Hawk'sbury	Glen R'b'ts'n
529 214 Ottawa & Mada'ska L.	Ottawa, Ont.	Two Rivers
529·215 Algonquin Park Line.	Algonquin P	Depot Harb
529·216 Pembroke Branch...	Pembroke	Golden Lake
529·217 Woodstock & Hickson	Woodstock O	Hickson, O.
Manitoba Divisions as follows:		
529·221 Emerson Section.....	Winnipeg, M	Emerson, M.
529·222 Miami Section.....	Morris, M...	Somerset, M
529·223 Hartney Section.....	Belmont, M.	Virden, M.
529 224 Ridgeville Branch...	Emerson, Jc.	South J'n, M
529·225 Wakopa Section.....	Greenway, M	Deloraine, M
529·226 Dauphin Section.....	Winnipeg, M	Dauphin, M
529 227 Carman Section.....	Winnipeg, M	Belmont. M.
529·228 Oakland Branch....	Port. la Pra.,	Alonsa, M.
529·229 Neepawa & Rid'g Mn. B	Muir, M. ...	McCreary, M
529·230 Rossburn Section ...	Neepawa ..	Ross Jct.
529·231 Oak Point Section..	Winnipeg, M	Gypsumville
529·232 Swan River, Pr. Alb't	Dauphin, M.	Pr. Albert, S
529 234 Wawanesa Section...	Belmont, M.	Brandon, M.
529·236 Carberry Branch....	Brandon Jc.	Carberry Jn
529·237 Winnipegosis Branch	Sifton, M...	Win'ipegosis
529·238 Rainy River Section	Rainy River	Winnipeg, M
529·239 Thunder Hill Branch.	Swan River.	Kelv'gton, S
529·240 Victoria Beach Br....	Winnipeg ..	Vict. Beach
529·241 Pine Falls Branch....	Beaconia ..	Pine Falls, M
529·242 Inwood Branch.....	Grossel'le, M	Hodgson, M
529·243 Sherridon Br.... ...	Cranb'y Ptg.	Sherridon M
529·244 Rapid City Branch ..	Hallboro, M.	Beulah, M
529·245 Winnipeg & Edmont. L	Winnipeg M.	Edmonton A
529·246 Hudson Bay Line....	The Pas, M.	Churchill
529·247 Flin Flon Line	The Pas. M	Flin Flon, M
529·248 St. Rose du Lac Sec..	Ochre River	Rorketon, M.
Saskatchewan Divisions as follows:		
529·249 Wakaw Line.....	Young, S...	Prin. Albert
529·250 Battleford Branch ...	Oban, S.....	Battleford, S
529·251 Boundary Line.....	Regina, S.	North Gate
529·252 Goose Lake Branch..	Saskatoon	Munson, A.
529·253 The Pas Branch. ...	Hudson Bay	The Pas, M.
529·254 Qu'Appelle Div.....	Melville, S..	Regina, S.
529·255 Saskatoon & Duck La.	Regina, Sask	Prin. Albert
529·256 Shellbrook Section...	Prince A'b't	Denholm, S
529·257 Canora Branch.....	Melville, S..	Canora, S.
529·258 Brandon & Regina...	Por. la Pr., M	Regina, S.
529·259 Kamsack & Humb'ldt S	Dauphin, M.	Humboldt, S
529·260 Battleford, V. & E. S.	Humboldt, S	Edm'nt'n, A.
529·261 Carlton Section.....	Dalmeny....	Carlton, S.
529·262 Turtleford Sec.....	North Battleford	Frenchman Butte, S.
529·263 Willowbunch Section	Maryfield, S	Willowb'nch
529·264 Bienfait Branch.....	Luxton, S..	Estevan, S.
529·265 Crooked Lake Sec....	Shellbrook, S	Big River, S
529·266 Stony Beach Line...	Regina, S...	Moose Jaw, S
529·267 Eatonia Section	Delisle, S...	Alsask, S.
529·268 Moose Jaw Section...	Radville, S..	Moose Jaw
529·269 Loverna Branch	Biggar, S....	Hemaruka A
529·270 Gravelbourg Branch..	Avonlea, S..	Neidpath, S.
529·271 Darmody Div	Moose Jaw..	Dunblane, S.
529·272 Melfort Branch.....	Humboldt, S	Carrot River
529·273 Lacadena Branch	Eston, Sask.	Whitebear S
529·274 Lucky Lake Branch..	Tichfield Jc.	Beechy, S.
529·275 Weyburn Branch.....	Talmage, S.	Weyburn, S
529 276 Sturgis Short Line...	Canora, S...	Hudson Bay
529·277 Freight Line	Scapa, A. ..	Spondin, A.
529·278 Yorkton Branch.....	Wroxton, S.	Parkerview S
529·279 Cut Knife Branch....	Battleford	Carruthers
529·280 Paddockwood Branch	Prince Albert	Paddokw'd
529·281 Handsworth Branch.	Peebles, S ..	Handeworth
529·282 Riverhurst Div.....	Riverh'rst, S	Centrsl Butte
529·283 Rabbit Lake Branch.	Turtleford..	Speer's, S.
529·284 Grassdale Branch ...	Weyburn, S.	Radville, S.
529·285 Glidden Cut-off.....	Glidden, S.	Kindersley S
529·286 Arborfield Division ..	Crooked Riv	Arborfield, S
529·287 Shell Lake Branch...	Shellbrook S	Medstead, S
529·288 Chelan Branch	Crooked Riv	Reserve, S.
529·289 Main Centre Br.....	Mawer, S...	Main Centre
529·290 Meskanaw Br..	Aberdeen, S	Melfort, S.
529·291 Bodo Br.....	Unity, S...	Bodo, A.
529·292 Hatherleigh Br.....	Hamlin, S..	Medstead, S
Alberta Divisions as follows:		
529·312 Alberta Coal Line....	Bickerdike.	Mount'n P'rk
529·313 Foothills Branch	Coalspur, A.	Foothills, A.
529·314 Wardlow Division...	Hanna, A...	Wardlow, A.
529·315 Calgary Division....	Vegreville, A	Calgary, A.
529·316 Mirror Div.....	Tofield, A..	Calgary, A.
529·317 Athabaska Branch.	Edmonton.	Athabaska A
529·318 St. Paul Metis Branch	St. Paul Jc.	Elk Point, A.
529·319 Brazeau Coal Line...	Mirror, A...	Brazeau, A.
529·320 Edson Division	Edmonton A	Red Pass Jc.
529 322 Whitecourt Branch..	Edmonton A	Whitec'rt, A.
529·323 Strathcona Branch..	Edmonton..	Camrose, A.
529·324 Alliance Extension...	Camrose, A.	Alliance, A.
529·325 Endiang Branch	Mirror, A...	Hanna, A.
529·326 Acadia Valley Branch	Eyre, S.....	Acadia V'y, A
529·327 Bonnyville Branch ..	Abilene.....	Beaver Riv.
529·328 Rosedale Branch....	Drumheller.	Trefoil, A.
British Columbia Divisions as follows:		
529·346 Lake Cowichan Div...	Victoria, B C	Youbou
529·347 Vancouver Line	Red Pass Jc.	Vancouver
529·350 Prince Rupert Line..	Red Pass Jc.	Prince Rup't
529·351 Kelowna Line	Kamloops, Jc	Kelowna, BC
529·352 Lumby Branch	Vernon, B.C.	Lumby, B.C
535 **Canadian Pacific Railway.** *as follows.*		
Quebec Divisions:		
535·1 St. Guillaume & Stanbridge Branches ..	Stanbridge .	St Guillaume
535·2 Moosehead & Brownv'e	Megantic, Q.	Vanceh'o, Me
535·3 Farnham & Newp't Sec.	Montreal ..	Newport Vt.
535·4 Drummondville Branch	Enlangra ..	Drum'd'le
535·7 Sh'rbr'ke & M'gan'e Sec	Farnham ..	Megantic
535·8 Orford Mountain Sec..	Valcourt...	Eastray, Q.
535·9 Sawyerville Branch...	Cookshire, Q	Sawyerville
535·15 Berthier Branch	Berthier J'n.	Berthier, Q
535·17 St. Gabriel Branch...	Lanoraie....	St. Gabriel, Q
535·18 Ottawa (North Shore).	Montreal ...	Ottawa, O.
535·19 Piles Branch.....	Trois Riv'rs	Grandes Pi 's
535·21 Quebec Section	Montreal, Q.	Quebec
535·23 Laurentian Sub-Divis'n	St. Therese .	Mt. Laurier
535·24 St. Lin Branch	St. Therese.	St. Lin, Que.
535·26 Ville-Marie Branch....	Mattawa, O.	Angliers, Q

No. and Name of Railroad	Terminal Points	
Can. Pac. Ry.—*Con.*	FROM	TO
535·27 Maniwaki Branch.....	Ottawa, O...	Maniwaki, Q
535·28 Waltham Branch.....	Ottawa, O..	Waltham, Q
535·29 St. Maurice Valley Br.	Trois Riv'rs	Grand'Mere
Ontario Divisions as follows:		
535·31 Montreal & Ottawa Sec.	Vaudreuil, Q	Ottawa, O.
535·33 Smith's Falls Section..	Montreal...	Smith's Falls
535·34 Toronto & Havelock S.	Smiths F'ls O	Toronto, O.
535·35 London Section.....	Toronto, O..	London, O.
535·36 Elora Branch.....	Cataract...	Elora, Ont.
535·37 Guelph & Goderich...	Guelph Jun.	Goderich, O.
535·38 Ingersoll Branch.....	Woodstock.	St. Thomas
535·39 Orangeville Branch...	Streetsville	Orangeville
535·40 Owen Sound Section..	Orangeville.	Owen Sound
535·41 Teeswater Branch....	Orangeville.	Teeswater, O
535·42 Windsor Section.....	London, O.	Windsor, O
535·43 North Toronto Branch	Leaside....	W. Toronto
535·44 Hamilton Section.....	Toronto, O..	Hamilton, O
535·45 Lindsay Branch.....	Lindsay....	Bobcaygeon
535·46 Port Burwell Branch..	Ingersoll, O.	Pt. Burwell
535·47 Walkerton Sub-Divis'n	Saugeen....	Walkerton
535·48 Muskoka Section.....	Toronto, O..	Mac Tier, O
535·49 Sudbury Section.....	Mac Tier, O	Sudbury, O
535·50 Lake Shore Line.....	Glen Tay..	Agincourt
535·51 Main Line.....	Fort William	Winnipeg, M
535·53 St. Mary's Branch.....	Ingersoll N..	St. Mary's, O
535·54 Dranoel & Lindsay..	Dranoel....	Lindsay, O.
535·55 Port McNicoll Div...	Orillia.....	Midland, O.
535·56 Hamilton & Guelph L..	Hamilton.	Guelph Jn.
535·58 Brockville Branch....	Carleton Pl	Brockville, O
535·59 Prescott Branch.....	Prescott...	Ottawa, O.
535·60 Eganville Branch....	Renfrew...	Eganville, O
535·61 Kingston & Renfrew.	Kingston..	Renfrew, O
535·62 Cornwall Branch.....	De Beaujeu	Cornwall, O
535·65 Main Line.....	Ottawa....	North Bay
535·66 Main Line.....	North Bay.	Fort William
535·67 Sault Ste. Marie Div.	Sudbury, O.	Sault S Marie
535·68 Little Current Divisi'n	Sudbury. O.	Little Curr't
British Columbia Divisions as follows:		
535·69 Crow's Nest Line.....	Crow's Nest	Nelson, B C.
535·70 Main Line.....	Field, B C..	Vancouver
535·71 New Westminster Br'h	Coquitlam.	New W'stm'r
535·72 Boundary Section....	Midway, B C	Nelson, B C
535·73 Mission City Branch..	Mission City	Huntingdon
535·74 Okanagan Branch.....	Sicamous..	Okanagan L
535·75 Arrow Lake Branch...	Revelstoke.	Arrowhead
535.76 Kelowna Branch.....	Vernon, B.C	Kelowna
535·77 Slocan Lake Branch...	Sou. Slocan	Slocan City
535·78 Rossl'd & Bound'y Sec.	Castlegar.	Rossland
535.80 Lumby Branch.....	Vernon, B.C.	Lumby, B.C
535·82 Kaslo & Nakusp Div...	Nakusp, B C	Kaslo, B C
535·83 Kimberley Branch....	Cranbrook..	Kimberley
535·84 Kootenay Central Div.	Golden, B C	Colvalli, B C
535·88 Esqmlt. & Nanaimo Ry	Victoria, B C	Pt. Alberni
535·89 Esqmlt. & Nanaimo Ry	Duncan, B. C	L. Cowichan
535·90 Esqmlt. & Nanaimo Ry	Parksville	Courtenay
535·91 Kettle Valley Route	Midway, B.C	Odlum, B.C
535·92 Merritt Branch.....	Brodie, B.C.	Spences Bridge, B.C
535·93 Osoyoos Branch.....	Penticton, B.C.	Osoyoos, BC
Manitoba Divisions as follows:		
535·100 Minnedosa Section....	Port. la Pra.	Minnedosa M
535·101 Yorkton Section.....	Minnedosa M	Yorkton, S.
535·102 Great Falls Branch.	Winnipeg...	Great Falls
535·103 Rapid City Branch...	Minnedosa M	Gautier, M.
535·105 Russell Branch.....	Binscarth, M	Inglis, M.
535·106 Broomhill Branch....	Lauder, M..	Alida, S.
535·107 Boissevain Branch....	Lauder, M	Boissevain
535·108 Two Creeks Branch..	Virden, M	McAuley
535·109 Varcoe Branch.....	MacGreg'r M	Varcoe, M.
535·110 Lenore Branch.....	Forrest. M.	Lenore, M.
535·111 Miniota Branch.....	Brandon, M.	Miniota, M.
535·112 Main Line.....	Winnipeg, M	Broadview S
535·113 Carman Branch.....	Elm Creek..	Plum Coulee
535·115 Emerson Branch.....	Winnipeg.	Emerson, M
535·116 Gretna Branch.....	Rosenfeld, M	Gretna, Man
535·117 La Riv. & Napinka Secs.	Winnipeg, M	Napinka, M
535·118 Estevan Section.....	Brandon, M.	Estevan, S.
535·119 Souris Section.....	Winnipeg...	Souris, Man.

No. and Name of Railroad	Terminal Points	
Can. Pac. Ry.—*Con.*	FROM	TO
535·122 Teulon & Arborg Br'h	Winnipeg...	Arborg, M.
535·123 Winnipeg Beach Br'h	Winnipeg...	Riverton, M.
535·125 Snow Flake Branch...	Wood Bay, M	Windygates
535·126 Lyleton Branch.....	Deloraine, M	Lyleton, M.
535·127 Fallison Branch.....	Snowflake..	Fallison, M.
Saskatchewan Divisions as follows:		
535·138 Valley Centre Br....	Rosetown, S	Perdue, S.
535·139 Verlo Branch.....	Pennant, S.	Verlo, S.
535·140 Wood Mountain Br.	Maxstone, S.	Mankota, S.
535·141 Souningdale Branch.	Asquith, S..	Spinney Hill
535·142 Lake Alma Branch...	Bromhead S	Minton, S.
535.143 Fife Lake Branch....	Assiniboia, S	Big Beaver
535·144 Tisdale Branch.....	Sheho, S....	Nipawin, S.
535·145 Golden Prairie Br...	Hatton, S...	Golden Prairie, S.
535.146 McMorran Branch....	Milden, Sask	McMorran, S
535.147 Matador Branch....	Gunnworth.	Matador, S.
535·148 Fox Valley Branch..	Pivot, A....	Fox Valley, S
535·149 Main Line.....	Broadview S	Swift Curr't
535·150 Arcola & Moose Mt Secs	Souris, M...	Regina, Sask
535·151 Portal Section.....	Moose Jaw..	N. Portal, S.
535·152 Neptune Branch....	Estevan..	Neptune, S.
535·153 Outlook Section.....	Moose Jaw..	Macklin, S.
535·154 Reston & Wolseley L.	Wolseley, S.	Reston, M.
535·155 Pheasant Hills Branch	Kirkella, M	Lanigan, S.
535·156 Wynyard Section....	Yorkton, S..	Saskatoon
535·157 Melfort Branch.....	Lanigan, S..	Gronlid, S.
535·158 Wilkie Section.....	Saskatoon..	Hardisty, A.
535·159 Imperial Section.....	Regina, S...	Colonsay, S.
535·160 Bulyea Section.....	Valeport...	Bulyea, S.
535·161 Burstall Branch.....	Leader, S..	Schuler. A.
535·162 Lemsford Section...	Swift Cur'ent	Empress, A.
535·163 Meyronne Branch....	Swift Cur'ent	Meyronne, S
535·164 Cut Knife Section...	Wilkie, S..	Willingdn, A
535·165 Crane Valley Branch	Amulet, S..	Cardross, S.
535·166 Kelfield Branch.....	Wilkie, S...	Kelfield, S.
535·167 Tramping Lake Br'ch	Wilkie, S..	Kerrobert, S
535·168 Expanse Branch....	Moose Jaw..	Assiniboia, S
535·169 Griffin Division.....	Stoughton.	Weyburn, S.
535·170 Shaunavon Branch..	Weyburn...	Manyberries
535·171 Climax Branch.....	Notukeu, S.	Valmarie, S.
535·172 Coderre Branch.....	Wymark, S.	Archive, S.
535·173 Wishart Branch.....	Foam Lake	Wishart, S.
535·174 Stewart Valley Br...	S'ft Current	Stewart V'y
535·175 Hillmond Branch...	Lloydmin't'r	Hillmond, S.
535·176 Prince Albert Branch	Lanigan, S..	Prince Alb't
535·177 North Battleford Br.	Cutknife, S.	N. Battlef'rd
535·178 White Fox Branch..	Nipawin, S.	Prin. Albert
535·179 Meadow Lake Branch	Prin. Albert	Meadow L, S
535·180 Rosetown Branch...	Gunnworth	Rosetown, S
535·181 Killdeer Branch....	Rockglen, S	Killdeer, S.
535·182 Simmie Branch....	S'ft Current	Simmie, S.
535·183 Medstead Branch....	N. Battlef'rd	Panton, S.
535·184 Ravenhead Branch..	Pierard, S.	Ravenhead S
Alberta Divisions as follows:		
535·225 Main Line.....	S. Current, S	Field, B C
535·226 Willingdon Branch..	Edmonton A	Willingdon
535·227 Edmonton Branch...	Calgary, Alb	Edmonton
535·228 Macleod Branch.....	Calgary, Alb	Macleod, Alb
535·229 Paradise Valley Br...	Lloydmin'r.	Paradise V'y
535·230 Crows Nest Line....	Dunmore, A	Crows Nest
535·232 Wetaskiwin Extensi'n	Wetaskiwin.	Hardisty, A.
535·233 Coronation Section..	Lacombe, A.	Kerrobert, S
535·234 Lorraine Branch.....	Coronation.	Bulwark
535·235 Drumheller Branch..	Langdon, A.	Knee Hill
535·236 Aldersyde Section..	Coalhurst A.	Aldersyde
535·237 Diamond City Branch	Coalhurst...	Turin, A.
535·238 Coutts Branch.....	Lethbridge.	Coutts, A.
535·239 Cardston Branch....	Stirling, A..	Glenwood, A
535·240 Standard Branch....	Bassano, A.	Irricana
535·241 Scandia Branch.....	Cassils, A...	Scandia, A.
535·242 Lomond Branch.....	Suffield, A..	Blackie, A.
535·243 Foremost Division....	Stirling, A..	Manyberries
535·244 Hoadley Branch.....	Lacombe, A	Leduc, A.
535·245 Alberta Central.....	Red Deer...	R M't. House
535·246 Buffalo Division..	Empress, A.	Bassano, A.
535·247 Whiskey Gap Branch	Raley, A...	Whiskey Gap
535·248 Gleichen Short Line..	Gleichen....	Shepard. A.
535·249 Rosemary Branch...	Rosemary..	Knee Hill, A
535·250 Vegreville Branch...	Willingdon.	Vegreville, A

No. and Name of Railroad	Terminal Points From	Terminal Points To
Can. Pac. Ry.— *Con.*		
535·251 Wimborne Branch...	Acme, A. ..	Wimborne A
535·252 Cremona Branch	Crossfield, A	Cremona, A
New Brunswick Divisions as follows:		
535·300 Frederioton Branch..	Freder'tonJc	Fredericton
535·301 Gibson Branch.....	Newburg...	Fredericton
535·302 Edmundston Branch.	Aroostook ..	Edm'ndston
535·303 Houlton Branch.....	Debec	Houlton,Me.
535·304 Aroostook Branch ...	Aroostook..	Presqu' Ile
535·306 St. Andrews Branch .	St. Andrews.	Watt, N B
535·307 St.John&Vanceboro S	Van'boro,Me	St. John, NB
535·308 St. Stephen Branch..	St. Stephen.	McAdam
535·309 Woodstock Section ..	McAdam ...	Aroostook
535·310 Tobique Branch	Perth Jct...	PlasterRock
535·312 Shore Line Section....	Bonny River	W.St.J'n NB
535·314 Southampton Branch.	South'mpt'n	Otis, N B
535·315 Minto Division.....	Fredericton.	Norton,N.B.
Central Vermont		
543·1 St. Alban's & St. John's	St. Alban's..	St. John's, Q
546 **Chesapeake & Ohio**		
546·2 Lake Erie Division....	Walkerville.	St.Thomas O
546·3 Erie & Huron Division.	Blenheim...	Sarnia, O.
546·4 Erieau Branch.....	Blenheim...	Erieau, O.
549 **Cum. R'y & Coal Co**	Sp. Hill Jct.	Parrsboro'
562 **Dominion Atlantic** Div., etc., as follows:		
562·1 Main Line.....	Halifax.....	Yarmouth
562·2 Cornwallis Valley Br..	Kentville...	Kingsport
562·4 Midland Division	Windsor, NS	Truro, N S
562·5 North Mountain Br...	Centreville..	Weston, N S
Esquimalt & Nanaimo	(See 535·88)	
575 **Essex Terminal** (Freight only).....	Walkerville.	Quarries, O
578 **Grand River Ry** (*Electric*).....	Galt, Ont...	Waterloo, O
584 **Greater Winnipeg Water District Ry.** Aqueduct Line	St.B'nif'ce M	Waugh, M.
585 **Great Northern**—		
585·2 Winnipeg Line.....	Emerson ...	Winnipeg
585·13 Everett & Vanco'ver L.	Everett, W..	Vancouver
585·15 Spokane Falls Line....	Spokane, W	Nelson, BC
585.16 Marcus Branch.....	Marcus, USA	Grand Forks B C
585·20 Vancouver, Victoria & Eastern R'y.....	Oroville, W.	Hedley, B C
Hudson Bay Ry. (see 529·246)	The Pas, M.	Churchill
615 **Lake Erie & North'n** (*Electric*).....	Galt, O.....	PortDover,O
617 **London & Pt. Stanley**	London, Ont	Port Stanley
621 **Maritime Coal R'y & Power Co**.....	Maccan, N S	JogginMines
623 **Michigan Central,**		
623·30 Amherstburg Division.	Essex, Ont..	Amherstb'rg
623·31 Fort Erie Division	Buffalo, N Y	Welland, O.
623·32 Leamington Division..	Leamington	Comber, O.
623·34 Main Line.....	Buffalo, N Y	Windsor, O.
623·35 Niagara Division.....	Niag.-on-L'k	Chippawa
623·36 Petr'lia & Oil Spr'gs Div	Petrolia, Ont	Eddys, Ont.
623·37 St. Clair Division	St. Thomas..	Courtright
623·38 Freight only.....	St. Thomas..	London, O.
628 **Morrisey, Fernie & Michel.**	Fernie, B C.	Coal Creek
629 **Montreal & Southern Counties** (*Elec.*)	Montreal, Q	Granby, Q.
630 **Napierville Jc. R'y.**	Delson Que.	Ro'sesPt.NY
631 **National Harbours Board Railway**.....	Vancouver..	Capilano
New York Central—		
633·1 St. Law. & Adirondack	Montreal, Q.	Malone, N Y
633·2 Ottawa & N.Y	Ottawa, O.	Tu'p'rLk.NY
641 **Niagara, St. Catha's and Toronto** (*Elec.*)	Niag. Falls O	P. Dalhousie
641·1 Port Colborne Branch.	Thorold,O..	Pt. Colborne
645 **Northern Alberta**—		[B.C.
645·1 Dawson Creek Br.....	Edmonton A	Dawson Cr'k
645·2 Waterways Branch....	Edmonton..	Waterways
645·3 Peace River Line	McLennan A	Hines Creek
645·4 Barrhead Branch	Busby, A...	Barrhead, A
647 **Northern Pacific**....	Emerson, M.	Winnipeg,M
649 **Ontario Northland Railway**...	North Bay..	Cochrane, O.
649·1 Charlton Branch (Bus).	Englehart ..	Kirkland Lake, O.
649·3 Porcupine Branch.....	Porquis	Timmins, O.
649·4 Elk Lake Branch.....	Earlton ...	Elk Lake, O.
649·5 Iroquois Falls Br. (Bus)	Porquis	IroquoisF'lls
649·6 James Bay Ext.....	Cochrane, O	Moosonee
649·7 Noranda Branch	Swastika, O	Noranda, Q.
Oshawa Railway... (*See* 529·151)	Oshawa, O..	Lakeview Park
650 **Pacific Great East'n**	Squamish ..	Quesnel.B C
Pere Marquette—	(See 546)	
675 **Quebec Central**.....	Newport,Vt.	Quebec, Q.
675·1 St. Justine Division..	Vallee Jct...	LacFronti're
675·2 Megantic Division	Tring Jct...	Megantic
675·3 Levis Division.....	Scotts Jct..	Levis, Que.
675.4 Stanstead Branch.....	Beebe Jc. Q.	Stanstead,Q.
676 **Quebec Ry. Light & Power Co**.....	Quebec.....	St Joachim
685 **Roberval and Saguenay** Main Line.....	Arvida, Q...	Bagotville,Q
685·4 Racine Branch	Racine.	Arvida
685·5 Grande Baie Branch.	Grande Baie	Port Alfred
698 **Sydney & Louisburg**	Sydney, N S	Louisburg
702 **Thousand Isl'nds Ry**	Gananoque Jct., Ont.	Gananoque
Toronto, Hamilton & Buffalo as follows:		
703 Main Line.....	Welland, O.	Waterford,O
703·1 Dunnville Branch	Smithville,O	Pt. Maitland
703·2 Freight only	Welland, O.	Pt. Colborne
Vancouver and Lulu Island Railw'y		
708 Steveston Branch.. ..	Vancouver.	Steveston
708.1 New Westminster Br..	Marpole...	New Westminster
712 **Wabash Railway Co.** (freigbt only)	Windsor, O.	Ft. Erie and Nia. Falls, O
715 **Wellington Colliery**	Un. Bay, B C	Cumberland
717 **White Pass & Yukon**	Skagway, Alaska	WhiteHorse, Yukon

POST OFFICES AND RAILROAD STATIONS
IN THE DOMINION OF CANADA

*The Offices printed in Italics are authorized to issue and pay Money Orders and Postal Notes, and to dispatch and Collect C.O.D. parcels. The Offices marked * are Savings Bank Offices. † Places marked thus are not Post Offices. Capital letters on right of the Electoral District column indicate the several Provinces of the Dominion, thus:—O, Ontario; Q, Quebec; NS, Nova Scotia; N B, New Brunswick; P E I, Prince Edward Island; M, Manitoba; BC, British Columbia; A, Alberta; S, Saskatchewan; NWT, Northwest Territories; Nd, Newfoundland; Yu, Yukon.*

The population of all cities, towns, and organized villages is shown to the right of places, according to the Census of 1941, except for Manitoba, Alberta and Saskatchewan, where the figures are those of the 1946 census. A large number of post offices and railway points are not incorporated, consequently have no population figure shown. The population of Dominion Electoral Districts is shown under House of Commons, see index.

Elsewhere in this volume is a comparative table of census figures for cities and towns of 1000 or over.

Where a street address occurs in the centre column it indicates that the place name is the name of a sub-post office of a larger place, the street-address being that of the post office.

The numbers and names placed opposite every place indicate the Railroad, Steamship, or Air line on which the place or nearest rail, water, or air point is situated. See list of Railroads, Steamboats, and Air Lines on pages 81 to 87. For Express Companies, see pages 78 to 80.

POST OFFICES	DOMINION ELECTORAL DISTRICTS	RAILROAD ON WHICH LOCATED OR NEAREST R. R. STATION. SEE KEY, PP. 81-87
Abbey* 205	Swift Current...S	535·162
Abbotsford	Shefford ..... Q	535·1, 562
Abbotsford* ... 562	Fraser Valley. B C	535·73, 514
Abee	Athabaska ..... A	645·2
Abenakis	Dorchester..... Q	529·118
†Aberarder	Lambton-Kent..O	529·185
Abercorn 201	Brome-Missisquoi.....Q	535·3
Aberdeen	Inverness-Richmond.....N S	Orangedale 529
Aberdeen 251	Rosthern.....S	529·260-290
Aberfeldy	Lambton-Kent..O	Alvinston 529, 623
Aberfoyle.....	Wellington S.R..O	Puslinch 535
**Abernethy* ..290	Melville.....S	535·155
Abilene.....	Athabaska.....A	529·327
†Abitibi	Cochrane.....O	529·120
Abney, Lot 64...	King's..... .P E I	Wilmot 529
Abord à Plouffe.. 1,773	Laval.....Q	Cartierville 529
†Abound	Moose Jaw.....S	535·172
Abram River	Digby-Yarmouth..N S	Tusket 529
†Acaciaville	Digby-Yarmouth..N S	562·1
Acadia Valley...	Acadia..... A	529·326 [ing PO)
†Acadiaville	Kent.....N B	529·50 (Acadie Sid-
Acadie	Kent ..... N B	Acadiaville 529
Acadie Siding....	Kent ..... N B	529·50 (R R name Acadiaville)
†Acheson.....	Jasper-Edson...A	529·320
Acme 282	Bow River.....A	535·235-251
Actinolite.....	Hastings-Peterboro.....O	Tweed 535
**Acton* 2,063	Halton .....O	529·185
Acton Vale 2,366	Shefford.....Q	529·82, 535·4
†Ada.....	Moose Jaw.. ....S	Courval 535
†Adair	Qu'Appelle.....S	535·154
Adams	Moose Jaw.....S	529·266
Adamsdale	Sudbury.....O	*via* Sudbury
Adamsville.. 249	Brome-Missisquoi.... Q	535·7
Adamsville.....	Kent..... N B	529·50
Adanac 71	Kindersley.....S	535·158
Adanac.....	Parry Sound-Muskoka .....O	Parry Sound 529, 535
†Adderley.....	Mégantic.....Q	Ste. Julie 529
Addison	Leeds .....O	Forthton 529
Adela.....	Van'r-Burrard BC	Sub PO of Vanco'r
†Adelard	Renfrew N.R. ..O	535·65
†Adelpha.....	Souris ..... M	529.225
†Adelsten.....	Meadow Lake..S	St. Walburg 529
Aden.....	Medicine Hat.. A	Coutts 535
†Adirondack Jct.	Chateauguay-Huntingdon-Laprairie....Q	535·3, 633·1 (P O Caughnawaga)
Admaston.....	Renfrew SR.....O	529·214
Admiral 159	Maple Creek.....S	535·170
Admiral Rock....	Colchester-Hants NS	Shubenacadie 529
Adolphustown...	Prince Edward-Lennox..... O	Napanee 529
†Advance.....	Algoma E. R....O	*via* Gore Bay
**Advocate Harbr*	Cumberland ..N S	Parrsboro, 549
Aerial.....	Bow River.....A	Rosedale 529, 535
Aero	Skeena..... BC	455 or Pr. Rupert
Aetna	Lethbridge.....A	Cardston 535 [529
†Afton	Antigonish-Guysboro'...N S	Bayfield Rd. 529
Afton Station...	Antigonish-Guysboro' .. N S	529·17
**Agassiz*	Fraser Valley..BC	535·70
†Agate.....	Algoma E R ....O	529·131
**Agincourt*	York E R.....O	529·177, 535·34-50
†Agnew	Brandon.....M	529·223
Aguanish.....	Saguenay.....Q	123. 348·2
Aguathuna.....	Humber-St. George's..Nd	Stephenville Crossing 529
Ahmic Harbour..	Parry Sound-Muskoka..... O	Burk's Falls 529
Ahmic Lake.....	Parry Sound-Muskoka.....O	Burk's Falls 529
†Ahola	Parry Sound-Muskoka.....O	529·215
Ahousat.....	Comox-Alberni BC	450·2 [535
Ahuntsic.....	Laval.....Q	529·85 or Bordeaux
†Aiktow.....	Lake Centre.....S	535·153
Ailsa Craig ..474	Middlesex W.R ..O	529·185
Ainslie Glen.....	Inverness-Richmond..N S	Orangedale 529
Ainslie View	Inverness-Richmoud...N S	Orangedale 529
Ainsworth	Kootenay W... BC	445·3
Airdrie 198	Bow River.....A	535·227
Airways.....	Acadia .....A	Veteran 535
Aiyansh.....	Skeena.....B C	Kincolith 455
**Ajax*.....	Ontario..... .O	Pickering 529
Aklavik.....	Yukon-Mackenzie River N.W.T.	177, 444
Alainbourg.....	Drummond-Arthabaska ...Q	Princeville 529
**Alameda*.... 234	Moose M'ntain..S	535·118
†Alamo	Kootenay W..B C	535·82
Alba	Inverness-Richmond..N S	529·14
Alban.....	Nipissing.....O	Rutter 535
Albanel.....426	Roberval..... Q	529·106
Albany.....	Prince.....P E I	529·2
†Albany	Annapolis-Kings .....N S	529·29 (New Albany P O)
Alba Station....	Inverness-Richmond..N.S	529·14
**Alberni* 1807	Comox-Alberni BC	535·88
Albert	St.John-Albert NB	529·66 [erse Bay
†Albert.....	Springfield..... M	529·240 (P.O. Trav-
Alberta Beach 101	Jasper-Edson...A	Gunn 529
Albert Bridge....	Inverness-Richmond ..N S	Mira 698
Albert Canyon...	Kamloops.....BC	535·70

POST OFFICES	DOMINION ELECTORAL DISTRICTS	RAILROAD ON WHICH LOCATED OR NEAREST R. R. STATION, SEE KEY, PP. 81-87
Albertine	Restigouche Madawaska..N B	529·118
Albert Mines	St. John-Albert N B	529·66
Alberton	Brant-W'ntworth O	Jerseyville 703
**Alberton* 554	Prince ..... P E I	529·1
Albertown	The Battlefords..S	Alticane 529
Albert Park	Bow River.....A	Calgary 529, 535
Albertville	Matapedia-M't'e Q	Causapscal 529
Albertville	Prince Albert.. .S	535·178
†Albion	King's .....P E I	Montague 529
Albion	Fraser Valley .B C	535·70
Albion	Peel .....O	529 192
†Albreda	Cariboo .....BC	529·347
Albright	Peace River... .A	645·1
Albro Lake	Halifax ....N.S.	Dartmouth 529
Alcida	Gloucester....N B	Petit Rocher 529
Alcomdale	Jasper-Edson...A	645·1
Aloona	Kenora-Rainy River.....O	529·162
Aloona Beach	Dufferin-Simcoe. O	Craigvale 529
Aloove	Gatineau .....Q	535·27
Alcurve	Battle River....A	Streamstown 535
Alderdale	Nipissing.. .....O	529·137
Alder Flats	Wetaskiwin.....A	Winfield 535
Aldergrove	N. Westminster BC	Abbotsford 514, 535
†Aldermac	Villeneuve.....Q	649·7
Alder Point	Cape Breton N-Victoria ....N S	Little Bras d'Or 529
Alder River	Antigonish-Guysborough. NS	Heatherton 529
Aldershot	Wentworth. ....O	529·192-207, 535·44
†Aldershot	Annapolis-Kings .....N S	562·2
Alderson	Medicine Hat....A	535·225
Aldersyde	Calgary East....A	535·228-236-242
Alderwood	Gloucester ...N B	Tracadie 529
†Aldina	Prince Albert....S	Leask 529
Aldouane	Kent..... . N B	529·40
Alencon	Berthier-Maskinonge...Q	Berthierville 535
Alert	Timmins.....O	Monteith 649
**Alert Bay*	Comox-Alberni BC	455, 233
Alexander	Brandon..... M	535·112
Alexander Bay Station	Bonavista-Twillingate..Nd	529. 34
Alexanders Point	Gloucester....N B	Shippigan 529
†Alexandria	Cariboo.....B C	650
**Alexandria* 2175	Glengarry ..... O	529·211
Alexandrina	Kent.....N B	Notre Dame 529
Alexis Creek	Kamloops.....B C	Williams Lake 650
Alexo	Red Deer .....A	529 319
Aleza Lake	Cariboo..... BC	529·350
†Alford	Rosetown-Biggar S	Wiseton 529
Alfred	Prescott .....O	535·31
†Alfred Centre	Prescott... .... O	Alfred 535 (goma)
Algoma Mills	Algoma E. R.... O	535·67 (R R n. Al
Algonquin	Grenville-Dundas O	Maitland 529
Algonquin Park	Parry Sound-Muskoka.....O	529·215
Algrove	Humboldt .....S	535·144
Alhambra	Red Deer.....A	535·245
Alice	Renfrew N R ... O	529·137
Alice Arm	Skeena.. ..B C	455
**Alida* 109	Moose Mountain S	535·106 [535
Alingly	Prince Albert....S	Prince Albert 529
Alix 428	Red Deer.....A	535·233, 529·316-319 -325
Alkali Lake	Kamloops.....B C	Williams Lake 650
Allainville	Northumberl'd NB	Newcastle 529
Allan 386	Rostbern.... ... S	529·245
Allanburg	Welland .....O	via Thorold
Allandale	Simcoe N.R.....O	529·192-193-194-195 (Sub P.O. of Barrie)
Allandale	York-Sunbury. NB	529·58 (3 miles to
Allan Hills	Rosthern.. .....S	Allan 529 [P O)
†Allan Park	Grey-Bruce.....O	535·47
†Allans	Hastings-Peter' O	Bannockburn 529
Allan's Corners	Châteauguay-Huntingdon-Laprairie... Q	Bryson's 529
Allan's Island	Burin-Burgeo..Nd	Lamaline 378·3
Allanwater	Port Arthur.....O	529·156
Allard	Bonaventure....Q	Nouvelle West 529

POST OFFICES	DOMINION ELECTORAL DISTRICTS	RAILROAD ON WHICH LOCATED OR NEAREST R. R. STATION, SEE KEY, PP. 81-87
Allardville	Gloucester ....N B	Bathurst 529
Allegra	Springfield ....M	Milner Ridge 535
Allenby	Yale.....B C	535·91
Allendale	Queens Shelburne ..... NS	Lockeport 529
Allenford	Bruce.....O	529·189
Allen's Mills	Portneuf.....Q	529·105
Allensville	Parry Sound-Muskoka.....O	Utterson 529
Allenwood	Simcoe N R .....O	Elmvale 529
Allerston	Medicine Hat...A	Milk River 535
Alliance ...243	Camrose. .....A	529·324
†Alliford Bay	Skeena.....B.C.	Skidegate 455
Allingham	Red Deer..... A	535·251
Allison Harbour	Skeena.....BC	455
†Allisonville	Prince Edward-Lennox..... ..O	Consecon 529
**Alliston*....1,735	Dufferin-Simcoe. O	529·191, 535·4
†Allsaw	Victoria.....O	Lochlin 529
†Allumette Island	Pontiac-Temiscamingue Q	Pembroke, O. 529, 535
Alma	Wellington N R. O	529·188
Alma	St. John-Albert N B	Albert 529
†Alma	Pictou.....N S	529·19
Alma	Prince .....P E I	529·1
**Almonte* ..2,543	Lanark .....O	535·65
Alonsa	Dauphin.....M	529·228
Alpen Siding	Athabaska.....A	654·2
†Alpine Ridge	Inverness-Richmond...NS	Mabou 529
†Alport	Parry Sound-Muskoka....O	Bracebridge 529
Alsask 206	Kindersley.....S	529·252-267
†Alsfeldt	Grey-Bruce.....O	529·189
Alsike	Wetaskiwin.... A	Breton 535
Alta Lake	Coast Capilano BC	650
Altamont	Lisgar .....M	529·222
Altario	Acadia.....A	535·183
†Altawan	Maple Creek.. ..S	535·170
Alticane	The Battlefords S	529·283
**Alton*	Peel.....O	535.39
†Alton	Colchester-Hants .....NS	529·12
Altona.....1065	Lisgar. .....M	535·116
**Alvena*.....149	Rosthern.....S	529·290
Alvin	Burnaby-Richmond..BC	*via* N. Westminster
**Alvinston* ..699	Lambton-Kent..O	623·37, 529·202
Amaranth	Portage Neepawa M	529.228
Amaranth Stat'n.	Dufferin-Simcoe O	535·41
**Amazon*	Lake Centre....S	535.159
Amber Valley	Athabaska..... A	Athabaska 529
Amelia	Vegreville ..... A	Redwater 529
Ameliasburg	Prince Edward-Lennox .....O	Belleville 529, 535
†Amery	Churchill .....M	529·246
Amesbury	Athabaska..... A	Lac la Biche 645
Amesdale	Kenora-Rainy R. O	529·160
Amherst....8,620	Cumberland.. N S	529·12
†Amherst	Ile de la Madeleine...Q	347, 348·1, 103 (Havre Aubert PO)
Amherstburg 2853	Essex S R .. . O	623·30, 329·3
Amiens	Meadow Lake..S	529·287
Amirault Hill	Digby-Yarmouth .....N S	Tusket 529
**Amisk*	Battle River.....A	535.158
Amos..... 2,862	Chapleau .. Q	529.120
†Amos	Northumberl'd NB	529·79 (P.O. Lower
Amqui.....1594	Matapedia-Matane.....Q	529·50 [Derby)
†Amsbury	Skeena..... B C	529·350
Amsterdam	Mackenzie.....S	529.276
**Amulet* 70	Assiniboia ..... S	535.165-170
†Amulet	Villeneuve.....Q	Noranda 529, 649
†Amyot	Port Arthur... .O	535·66
Anagance	Royal.....N B	529.42
†Anagance Ridge	Royal.....N B	Anagance 529
Anahim Lake	Skeena .... BC	Williams Lake 650
Analta	Athabaska..... A	Rochester 529
Anama Bay	Norquay.....M	Gypsumville 529
**Ancaster*	Brant-Wentworth . .O	*via* Hamilton

POST OFFICES	DOMINION ELECTORAL DISTRICTS	RAILROAD ON WHICH LOCATED OR NEAREST R. R. STATION. SEE KEY, PP. 81-87
Ancienne Lorette	Quebec-Montmorency..Q	535·21 (R R name Lorette), 122
Anderson's Cove.	Burin-Burgeo..Nd	378·3
**Andover*	Victoria-Carleton....N B	535·309
**Andrew*.....369	Vegreville.....A	535·226
Anerley.....	Rosetown-BiggarS	529·267
Aneroid 281	Maple Creek.....S	535·170
†Anfield.....	Victoria-Carleton....N B	Blue Bell 529
Ange Gardien..	Quebec-Montmorency.Q	676 (R R name L'Ange Gardien)
Ange Gardiende. Rouville	Shefford.....Q	535·1 (R R name Canrobert)
Ange Gardien Est	Quebec-Montmorency.Q	676 (R R name Dufournel)
Angeline	Shefford.....Q	529·90
Angers.....359	Hull.....Q	535·18
Angle Lake.....	Battle River....A	Derwent 535
Anglemont	Kamloops.... B C	Notch Hill 535
†Angler.....	Port Arthur ....O	535·66
Anglia.....	Rosetown-BiggarS	535·153
**Angliers*.....	Pontiac-Temiscamingue.Q	535·26, 318
**Angus*.....	Dufferin-Simcoe.O	529·194
**Angusville*.....	Marquette .....M	529·230
Anjou.....	Berthier-Maskinonge..Q	St. Barthélemy 529, 535
Ankerton.....	Camrose .....A	529·324
†Annable.....	Kootenay W ..B C	535·78
Annaheim	Humboldt ...Sask	St. Gregor 529
Annan	Grey N R..... O	*via* Owen Sound
Annandale Lot 56	Kings .....P E I	Cardigan 529
Annapolis Royal 782	Annapolis-Kings.....N S	562·1
†Annidale	Royal .....N B	535·315
Anning.....	Athabaska..... A	Ashmont 529
†Annis	Kamloops.....B C	535·70
†Annonciation ...	Labelle .....Q	535.23
Anola	St. Boniface....M	529·160
Anse à L'Anguille	Restigouche-Madawaska .NB	Eel River 529
Anse à Mercier...	Gaspé.....Q	Gaspe 529
Anse au Griffon.	Gaspe,.....Q	Gaspe 529
Anse au Griffon Nord.....	Gaspé.....Q	Gaspe 529
†Anse au Saumon	Charlevoix.....Q	La Malbaie 529
Anse aux Erables	Chicoutimi.....Q	Port Alfred 685
Anse des Mechins	Gaspe .....Q	Matane 528
Anselmo	Jasper-Edson...A	Green Court 529
Anse Ste. Anne des Monts	Gaspe..... . Q	Ste. Anne des Monts 348·1
†Anshaw.....	Athabaska.....A	529·327
†Ansnorveldt...	York N.R.....O	Bradford 529
†Anson.....	Hastings-Peterboro'....O	529·147-169
Ansonville	Cochrane.....O	Iroquois Falls 649
Antelope	Maple Creek.Sask	535·225
Anten Mills.....	Simcoe N R..... O	Hendrie 529
Anthony	Timmins.....O	Matheson 649
†Antioosti Island. 424	Saguenay.....Q	123
**Antigonish* 2,157	Antigonish-GuysboroughNS	529·17
Antigonish University	Antigonish-GuysboroughNS	Antigonish 529
**Antler* 137	Moose M'ntain..S	535·150
Anton Lake	Athabaska ... A	Clyde 529
Antrim.....	Halifax ..... N S	Milford 529
Anvil Island.....	CoastCapilanoBC	455 or *via* Vancou'r
†Anyox.....	Skeena.....B C	Alice Arm 455
Apohaqui	Royal.....N B	529·42
†Appelo	Sudbury.....O	Felix 529
Appin.....	Middlesex W R..O	529·205, 535·42,
Appledale.....	Kootenay W..B C	535·77 [623·37
Apple Hill	Glengarry.....O	535·33
Apple River.....	Cumberland..N S	Parrsboro 549
Appleton	Lanark. .....O	Carleton Place 535
**Apsley*	Hastings-Peterboro'....O	Lakefield 529
Aquadell	Swift Current...S	529·289
Aquaforte..	St. John's W.. Nd	*via* St. John's

POST OFFICES	DOMINION ELECTORAL DISTRICTS	RAILROAD ON WHICH LOCATED OR NEAREST R. R. STATION, SEE KEY, PP. 81-87
Arabella	Mackenzie .....S	Norquay 529
Arbakka.....	Provencher.....M	Vita 529
Arbeau.....	Northumberl'd NB	Upper Blackville
Arborfield....446	Melfort..... S	529·286 [529
Arborg.....	Norquay.....Man	535·122
Arbor Vitae.....	Kenora-Rainy R.O	Pinewood 529
Arbury.....	Lake Centre.....S	Punnichy 529
Arbuthnot.....	Maple Creek...S	535·163
Arcadia.....	Digby-Yarmouth .....N S	529·27
†Arcadia.....	Peace River.....A	645·1
**Archerwill*.....	Humboldt....Sask	535·144
Archie..	N Battleford....S	St. Walburg 529
Archibald	Colchester-Hants..... N S	Truro 529, 562
Archibald Settlement	Restigouche-Madawaska.NB	Nash Creek 529
Archive	Moose Jaw.... Sask	535·168-172
Archydal.....	Moose Jaw .Sask	529·271
**Arcola* 572	Moose M'ntain.S	535·150
Arctic Red River.	Yukon-Mackenzie River.NWT	444, 175
**Ardath*.....65	Rosetown-BiggarS	529·267
Ardbeg.....	Parry Sound-Muskoka.....O	529·130
**Arden*.....	Frontenac-Addington....O	535·34 (R R name Ardendale)
**Arden*.....	Portage-Neepawa .....M	535·100
†Ardendale.....	Frontenac-Addington....O	535·34 (Arden PO.)
Ardenode.....	Bow River..... A	529·315
†Ardenville.....	Macleod..... Alta	Macleod 535
Ardill 37	Moose Jaw...Sask	529·270
Ardley.....	Red Deer ....Alta	529·316
Ardley.....	Burnaby-Richmond...BC	514, (Sub. P.O. of New Westminster)
Ardmore	Athabaska.....A	529·327
†Ardness	Pictou.....N S	Avondale 529
Ardoch.....	Frontenac-Addington....O	Clarendon 535
Ardrossan.....	Wetaskiwin.....A	529·245
**Arelee*.....108	Rosetown-BiggarS	535-141
Arena	Maple Creek .S	535·171
Argenta.....	KootenayWest B C	445·3
Argentenay.....	Roberval.... ...Q	Dolbeau 529
†Argenteuil.....	Argenteuil-Deux Montagnes....Q	529 91
**Argentia*.....	St. John's W...Nd	529·36, 378·1-2-3-9
†Argentia Jct....	St. John's W...Nd	529·36
Argo.....	Rosetown-BiggarS	529·269
†Argolis.....	Algoma WR.....O	529·131
Argyle	Victoria..... O	529·170
Argyle	Norquay ..... M	529·242
Argyle	Victoria-Carleton....N B	Bristol 535 or Juniper 529
Argyle	Digby-Yarmouth..NS	529·27
Argyle Head	Digby-Yarmouth..NS	Argyle 529
Argyle Sound....	Digby-Yarmouth..NS	Pubnico 529
†Argyle South...	Digby-Yarmouth...NS	Lower Argyle 529
**Arichat*	Inverness-Richmond...NS	360, 375, or Louisdale 529
†Arisaig.....	Antigonish-GuysboroughNS	Antigonish 529
Ariss.....	Wellington S R..O	535·37
Arkell.....	Wellington S R..O	535·37
**Arkona* 406	Lambton W R ..O	Watford 529
†Arkwood.....	Kent.....O	535·42
Arlington West..	Digby-Annapolis-Kings.....NS	Paradise 562
Armada	Macleod .....Alta	535·242
Armadale.....	King's.....P E I	Selkirk 529
†Armadale	York E R.....O	Markham 529
Armagh..	Bellechasse .....Q	529·118
Armagh Station.	Bellechasse.....Q	529·118
Armdale.....	Halifax.....N S	529·12-25
Armena.....	Camrose .....A	529·323
Armistice.....	Athabaska..... A	529·318
Armit.....	Mackenzie.....S	529·232

POST OFFICES	DOMINION ELECTORAL DISTRICTS	RAILROAD ON WHICH LOCATED, OR NEAREST R. R. STATION, SEEKEY, PP. 81-87
Armitage	York N R.....O	Newmarket 529
Armley	Melfort.....S	529·272, 535·144
†Armorique	Terrebonne.....Q	Ste. Rose 535
Armow	Bruce .....O	Kincardine 529
**Armstrong*..977	Yale.....B C	535·74-76-80, 529·351
†Armstrong	Beauce .....Q	St. Georges 675
Armstrong Cor..	Royal.....N B	Welsford 535
Armstrong Sta..	Port Arthur.....O	529·156
Armstrongs Brook	Restigouche-Madawaska..NB	Jacquet River 529
Arnaud	Provencher.....M	535·115
†Arner	Essex S R.....O	546·2
Arnes	Norquay.....M	535·123
Arneson	Acadia.....A	Lockeport 529
Arnold	Queen's-Shelburne..NS	529·326
**Arnold's Cove..*	St. John's W...Nd	529·34
**Arnprior*..3,89	Renfrew S R....O	535·65 529·214
Arnstein	Parry Sound-Muskoka....O	Trout Creek 529
Arntfield	Villeneuve.....Q	649·7
Aroostook Junc.	Victoria-Carleton.....NB	535·302-304-309(RR name Aroostook)
Arpin	Cochrane.....O	Norembega 529
Arran 180	Mackenzie....Sask	529·239
Arrandale	Skeena.....BC	455
Arras	Cariboo.....B C	Dawson Creek 645
Arrow Creek	Kootenay East B C	Creston 535
**Arrowhead*. ..	Kamloops.... B.C	535·75, 445·1
Arrow Park	Kootenay West B C	445·1
Arrow River	Marquette.....M	535·111
Arrowwood...206	Macleod ..... A	535·242
Arseneault	Iles de la Madeleine...Q	Via Grindstone Island
Arthabaska 188	Drummond-Arthabaska...Q	Victoriaville 529
**Arthur*.....937	Wellington NR..O	535·41
Arthurette	Victoria-Carleton.... NB	535·310
†Arthurville	Bellechasse .....Q	St. Vallier 529
Artland	The Battlefords..S	529·245
†Artois	Montmagny-L'Islet.....Q	Lafontaine 529
Arundel	Argenteuil-Deux Montagnes....Q	529·99
Arva	Middlesex E.R..O	*via* London
**Arvida*....4,581	Lapointe.....Q	685·4, 529·105
Arvitla	Jasper-Edson....A	645·4
**Asbestos*. .5,711	Richmond-Wolfe Q	Danville 529
Ascot Corner	Sherbrooke.....Q	675 (R R n. Ascot)
†Ash	Halton .....O	529·192
Ashburn	Ontario.....O	Myrtle 535
Ashby	558 Prince St. ...	Sydney City
†Ashby Point...	Kamloops.....B C	Canoe 535
**Ashcroft*	Kamloops ....B C	535·70, 529·347
Ashdad	Renfrew SR.....O	535·61 (R R name Ashdod)
†Ashdod	Renfrew S R....O	535·61 (Ashdad PO)
Ashern	Norquay ..... M	529·231
†Ashfield	Inverness-Richmond..N S	Orangedale 529
Ashley	The Battlefords..S	Greenstreet 535
Ashmont	Athabaska.....A	529·318
Ashmore	Digby-Yarmouth..NS	Weymouth 562
†Ashpoint	Royal.....N B	Rothesay 529
Ashton	Carleton .....O	535·65
Ashville	Dauphin.....M	529·259
†Ashworth	Parry Sound-Muskoka....O	Huntsville 529
Askilton	Inverness-Richmond...NS	West Bay Road 529
Aspdin	Parry Sound-Muskoka....O	Utterson 529
Aspen	Antigonish-Guysborough.NS	Antigonish 529
Aspen Beach	Wetaskiwin .....A	535·244
Aspen Grove...	Kamloops.....BC	Thalia 535
†Aspotogan	Lunenburg....N S	Hubbard 529
Aspy Bay	Cape Breton N.-Victoria.....NS	*via* Dingwall
Asquith.....222	Rosetown-Biggar S	535·141-158, 529·245

POST OFFICES	DOMINION ELECTORAL DISTRICTS	RAILROAD ON WHICH LOCATED, OR NEAREST R. R. STATION, SEEKEY, PP. 81-87
**Assiniboia* 1,585	Assiniboia..... S	535·143-168-170
Astle	York Sunbury N B	529·79
Aston Junction	Nicolet-Yamaska Q	529·86-88
Aston Station	Nicolet-Yamaska Q	529·88
Astorville	Nipissing.....O	529·137
Atalante	Quebec-Montmorency Q	Loretteville 529
†Atchelitz	Fraser Valley. B C	514 (R R n Lichman)
**Athabasca* .. 747	Athabaska..... A	529·317
Athalmer	Kootenay East. B C	L'k Wind'rm're 535
Athelstan	Chateauguay-Huntingdon-Laprairie .....Q	633·1
**Athens* 722	Leeds.....O	529·150
**Atherley*	Victoria.....O	529·173-193
Athlone	Dufferin-Simcoe.O	Tottenham 529, 535
Athol	Cumberland...N S	529·12
Atholville	Restigouche-Madawaska..NB	Campbellton 529
†Atik	Churchill.....M	529·247
Atikameg	Peace River.....A	Enilda 645
Atikokan	Kenora-Rainy River...O	529·132
†Atkinson	Cumberland..N S	529·12 (North Greenville P O)
†Atlanta	Annapolis-Kings.....NS	Sheffield Mills 562
Atlantic	Queen's-Shelburne.. NS	Greenwood 529
Atlee	Medicine Hat. Alta	535·246 [717
**Atlin*	Skeena .....B C	462·2 or Carcross
Atmore	Athabaska.....A	Lac La Biche 645
†Atnarko	Skeena.....B C	*via* Bella Coola
†Attercliffe	Haldimand..... O	Port Davidson 703
Attica	Humboldt.....S	535·176
**Atwater* 62	Melville.....S	529·245
**Atwood*	Perth ..... O	529·182
Atwood's Brook..	Queen's-Shelburne.. NS	529·27
Aubigny	Provencher.....M	*via* Silver Plains
Aubrey	Châteauguay-Huntingdon-Laprairie..... Q	529·211
Auburn	Annapolis-Kings .....N S	562·1
**Auburn*	Huron N R.....O	535·37
†Auburn	Queens.....P.E.I.	529·9
†Auburndale	Lunenburg... N S	Bridgewater 529
†Auburndale	Battle River..Alta	Vermilion 529
Auburnton	Moose M'ntain S	Manor 535
Auburnville	Northumberl'd NB	Loggieville 529 (PO
†Aubut	Témiscouata....Q	529·118(Pieddu Lac
Auclair	Témiscouata....Q	Ste Rose 529
Auden	Port Arthur... O	529 156
Audet	Compton-Frontenac... Q	Mégantic 535, 675
Aulac	Westmorland..N B	529·12
†Auld	Essex S R .....O	623·30
†Auldgirth	Kamloops.....BC	Mulgrave 529
Auld's Cove	Antigonish-Guysborough N S	Blackpool 529
**Aultsville*	Stormont.....O	529·83
Aurigny	Iles de la Madeleine... Q	*via* Amherst
**Aurora*....2,726	York N R.....O	529·193
Austin	Portage-Neepawa..... M	535·112
Austin	Brome-Missisquoi Q	Eastray 535
†Australian	Cariboo.....B C	650
Authier	Chapleau.....Q	529·120
Authier Nord	Chapleau.....Q	Authier 529
Auvergne	Portneuf.....Q	Portneuf 529, 535
Avalon	Medicine Hat. Alta	Etzikom 535
Avebury	Prince Albert....S	Leask 529
Avening	Simcoe N R.....O	529·191
Avenir	Athabaska ..A	Lac la Biche 645
Avoca	Argenteuil-Deux Montagnes.. Q	Pointe au Chene 535
Avola	Kamloops.....BC	529·347
†Avon	Elgin.....O	Putnam 535
†Avon	Mégantic..... Q	Black Lake 675
Avondale	St. John's E... Nd	529·34

POST OFFICES	DOMINION ELECTORAL DISTRICTS	RAILROAD ON WHICH LOCATED OR NEAREST R. R. STATION, SEE KEY, PP. 81-87
†Avondale Road	Victoria-Carleton....N B	529·58
Avondale Station	Pictou.....N S	529·17
Avonhurst	Qu'Appelle.....S	529·254
Avonlea.....286	Moose Jaw....Sask	529·268-270
Avonmore.....	Stormont ..... O	535·33
Avonport.....	Annapolis-Kings.....NS	562·1
Avonport Station	Annapolis-King's.....N S	562·1
†Axford.....	Assiniboia... Sask	535·170
**Ayer's Cliff*..465	Stanstead .....Q	675
Aytesbury ...114	Lake Centre.....S	529·255
**Aylesford*.....	Annapolis-King's .....N S	562·1
**Aylmer (East)*. 3,115	Gatineau ....Q	535·28 (R R name Aylmer)
**Aylmer (West)*. 2,478	Elgin .....O	529·209, 623·34, 712 (R Rn. Aylmer)
**Aylsham*.....	Melfort.....S	529·2
Aylwin.....	Gatineau.....Q	535·27 (PO 2 miles)
Aylwin Station	Gatineau .....Q	535·27
**Ayr*..... 761	Waterloo S R....O	535·35
†Ayrness.....	Chateauguay-Huntington-Laprairie.....Q	529·81-211
**Ayton*.....	Grey-Bruce.....O	529·189
Azilda.....	Sudbury .....O	535·6 [PO)
†Babcock.....	Lisgar.....M	529·227 (St. Lupicin
Babine.....	Skeena.....BC	Topley 529
Babineau.....	Kent.....N B	Rexton 529
Bacoaro.....	Queen's-Shelburne.. NS	Barrington 529
Back Bay.....	Charlotte.....N B	St. George 535
**Baddeck*.....	Cape Breton Nth. Victoria..... NS	364, 374, 376, or Iona 529
†Baddeck Bay...	Cape Breton Nth. Victoria.....N S	*via* Baddeck, N S
Baddeck Bridge .	Cape Breton Nth. Victoria.....N S	*via* Baddeck, N S
**Baden*	Waterloo S R ...O	529·185 [PO)
†Baden.....	Churchill.....M	529·232 (Rice Creek
Badger.....	Provencher.....M	529·238
**Badger*.....	Grand Falls-White Bay...Nd	529·34
†Badger Lake....	Macleod.....Alta	Lomond 535
**Badger's Quay*..	Bonavista-Twillingate..Nd	Valleyfield, 378·7
Bad Heart.....	Peace River.....A	Sexsmith 645
Badjeros.....	Grey N R .....O	Dundalk 535
†Baffin.....	Portage-Neepawa.....M	529 228
Bagley.....	Melfort.....S	Fairy Glen 535
Bagot	Portage-Neepawa... M	535·112
†Bagot	St. Hyacinthe-Bagot.....Q	529·86 (Ste. Helene de Bagot P O)
**Bagotville* .3,248	Chicoutimi.....Q	685, 329·8, 122
Baie Comeau.... 1418	Saguenay.....Q	348·2, 349·1-2, 123 (l'd'g n. Comeau Bay)
Baie de la Trinité	Saguenay .....Q	348·2, 349·2, 123 (land'g n. Trinity Bay)
Baie des Bacons..	Saguenay.....Q	*via* Les Escoumains
Baie des Capucins	Gaspe .. ..Q	*via* Cap Chat
Baie des Rochers	Charlevoix..... Q	*via* St. Simeon or La Malbaie 529
Baie des Sables .	Matapedia-Matane .....Q	528
Baie-du-Lac....	Argenteuil-Deux Montagnes.. Q	St. Eustache sur le Lac 529
Baie d'Urfe...236	Jacques Cartier.Q	529·83, 535·33
Baie Johan Beetz.	Saguenay .....Q	348·2, 123
Baie Laval.....	Saguenay... .. Q	*via* Forestville
Baie Ste. Anne ..	Northumberl'd.NB	Loggieville 529
Baie Ste. Catherine	Charlevoix..... Q	*via* Tadoussac
†Baie St. Laurent	Matapedia-Matane .....Q	Amqui 529
Baie St. Ludger .	Saguenay.....Q	*via* Ragueneau
†Baie St. Nicolas.	Saguenay.....Q	*via* Godbout
Baie St Paul 3500	Charlevoix..... Q	529·122
Baie Verte.....	Westmorland..N B	529·54
Baie Verte.....	Grand Falls-White Bay...Nd	378·8
Baildon.....	Moose Jaw . .Sask	529·268
†Bailey.....	York-Sunbury N B	535·307 (Central Blissville P O)
Bailieboro'	Northumb'land O	Millbrook 529
†Bain.....	Medicine Hat.Alta	535·170
Baine Harbour..	Burin-Burgeo. Nd	378·1
Bainsville.....	Glengarry.....O	529·83
Baintree.....	Bow River. ..Alta	529·315
Baird	Port Arthur... O	Murillo 535
†Baker.....	Kootenay East. B C	Mayook 535
Baker Brook....	Restigouche-Madawaska..N B	529·114-118
Baker Settlement	Lunenburg... N S	Bridgewater 529
**Bala*..... 464	Parry Sound-Muskoka.... O	535·48, 420
Balaclava	Grey N R .....O	*via* Owen Sound, O
Bala Park.....	Parry Sound-Muskoka.... O	529·130, 420
†Balatone	Yorkton..... S	Quinton 529
Balcarres.....464	Melville.....S	535·155, 529·254
Balderson.....	Lanark.....O	Perth 535
Baldonnel.....	Cariboo. ....B.C.	*via* Ft. St. John
Bald Rock.....	Halifax.....N S	*via* Halifax, N S
Baldur	Souris .....M	529·227
Baldwin..... .	York N R.....O	Sutton 529
Baldwinton	The Battlefords..S	553·164
Balfour	Kootenay West BC	445·3 or Proctor
**Baljonie* .. .121	Qu'Appelle..Sask.	535·149 [535
**Baljennie*	Roseto'n-Biggar S	535·141
Ballantine.....	Jasper-Edson ...A	Cherhill 529
†Ballantrae	York N R.....O	Stouffville 529
†Ballantyne's Cove	Antigonish-Guysborough NS	Antigonish 529
Balla Philip.....	Kent .....N B	Rexton 529
Ballater	Peace River.....A	Falher 645
†Ball Creek.....	Cape Breton N.-Victoria NS	529·14
Ballinafad.....	Wellington S R..O	Georgetown 529
†Ballinora	The Battlefords. S	535·164
†Ballsville	Haldimand.....O	Hagersville 529, 623
Ballycroy	Dufferin-Simcoe O	Palgrave 529, 535
Ballydown Beach	Dufferin-Simcoe.O	Lefroy 529
†Balm.....	Jasper-Edson ...A	Green Court 529
Balm Beach	Simcoe E R.....O	Perkinsfield 529
Balmertown....	Kenora-Rainy River, O	Red Lake Rd 529 or Vermilion Bay 535
†Balmoral.....	Haldimand ..... O	Hagersville 529, 623
Balmoral	Restigouche-Madawaska..NB	Eel River 529
Balmoral	Norquay.....M	535·122
Balmoral.....	Inverness-Richmond. .NS	Louisdale 529
†Balmoral Mills.	Colchester-Hants.....N S	Tatamagouche 529
Balmy Beach...	Danforth.....O	(Sub P.O. Toronto)
Balsam.....	Ontario .....O	Glen Major 535
Balsam Bay	Springfield.....M	529·240
Balsam Creek...	Nipissing.....O	*via* North Bay
Balsam Grove....	Athabaska ... A	Newbrook 645
†Baltic.....	King's.....P E I	529·8 (E. Baltic PO)
Baltimore.....	Northumberland O	Cobourg 529, 535
†Balvenie.....	Renfrew S R ....O	Caldwell 529
Balzac	Bow River .....A	535·272
Bamberg	Waterloo N R...O	Petersburg 529
Bamfield	Comox-Alberni BC	450·2, 456 or Port Alberni 535
**Bancroft*...1094	Hastings Peterborough..O	529·147-14
**Banff*...	Calgary W...Alta	535·225
Banff Spring Hotel.....	Calgary W.....A	Banff 535
**Bangor*.... 134	Melville.....S	529·245
Bangs Falls.....	Queen's-Shelburne.. NS	Liverpool 529
†Bank Bay.....	Athabaska .....A	Beaver River 529
Bankeir..	Yale.. .....B C	535·91 (R. R. name
Bankend.....	Yorkton.....S	535·173 [Jellicoe)
†Bankfield.....	Port Arthur.... O	Geraldton 529
†Bankhead	W. Calgary...Alta	535·225

POST OFFICES	DOMINION ELECTORAL DISTRICTS	RAILROAD ON WHICH LOCATED, OR NEAREST R. R. STATION, SEE KEY, PP. 81-87
Banks Broad Cove	Inverness-Richmond....N S	Strathlorne 529
Bannerman	Souris.....M	Wakopa 529
†Banning	Kenora-Rainy River..O	529·132
Bannock	Melfort.....S	529·232
Bannockburn	Hastings-Peterborough..O	529·147
Bapaume	Meadow Lake..S	529·28
Baptiste	Hastings-Peterborough..O	529·149
†Barabe	Lotbiniere .....Q	529·113 (Francoeur
Barachois	Westmorland..N B	Shediac 529 [PO)
†Baraohois	Cape Breton N. and Victoria..NS	529·14 (Barachois Harbour P.O.)
Barachois de Malbaie.	Gaspé .....Q	529·116 (R R name Barachois)
Baraohois Harb'r.	Cape Breton N. and Victoria.NS	Barachois 529
Barachois Nord	Gaspé .....Q	Barachois 529
Barachois Ouest	Gaspé..... .....Q	Barachois529 [PO)
†Barbour	Yorkton.....S	529·278 (Dunleath
†Barclay	Kenora-Rainy River...O	535·51
Bar,de Cocagne	Kent.....N B	Buctouche 529
†Bardo	Vegreville....Alta	529·316
Bareneed	Trinity-Conception .....Nd	Clarke's Beach 529
Barford	Humboldt...Sask	535·144
Bar Haven	Burin-Burgeo.Nd	378·2
Barich	Vegreville .....A	Smoky Lake 529
Baring	Qu'Appelle...Sask	535·154
†Barker	York-Sunbury.NB	535·315
**Barkerville*	Cariboo .....BC	Quesnel 650
Barkfield	Provencher.... M	Carey 535
†Bark Lake	Renfrew S R....O	Barry's Bay 529
Barkmere.....40	Argenteuil-Deux Montagnes....Q	Arundel 529
Barkway	Parry Sound-Muskoka ...O	Gravenhurst 529
Barlochan	Parry Sound-Muskoka....O	Gravenhurst 529
Barnaby River	Northumberl'd NB	529·50
†Barnard	Dorchester.....Q	Belval 529
Barnes Crossing	Meadow Lake..S	Meadow Lake 535
Barnesdale	Parry Sound-Muskoka....O	Lake Joseph 529,
Barnesville	Royal ....N B	Hampton 529 [535
Barnet	Burnaby-Richmond..BC	535·70 [Barnett)
Barnettville	Northumberl'd NB	529·79 (R R name
Barney River Sta.	Pictou.....N S	529·17
Barney's River	Pictou..... ..N S	Barney River 529
†Barnhart	Kenora-Rainy River...O	Emo 529
Barnhart Vale	Kamloops.....B C	Kamloops 535, 529
†Barnsley	Lisgar .....M	535·113
Barnston	Stanstead.....Q	Coaticook 529
Barnwell	Lethbridge...Alta	535·230
**Barons*.....270	Macleod .....A	535·236
†Barony	York-Sunbury.NB	529·58
Barrage St. Narcisse	Chapleau.....Q	St. Narcisse 535
Barra Glen	Cape Breton N.-Victoria.....N S	529·14
Barra Head	Inverness-Richmond ..N S	St. Peters 529
Barraute	Chapleau .....Q	529·120·125
Barré	Dorchester.....Q	Ste. Justine 675
†Barrette 489	Labelle .....Q	535·23(Val Barrette
Barrett Lake	Skeena.....BC	529·350 [P O)
Barrhead.....739	Jasper-Edson ...A	645·4
**Barrie* 9,725	Simcoe North...O	529·193
Barrieau	Kent .. ..N B	Rogersville 529
Barriefield	Frontenac-Addington....O	Kingston, 529,535
Barrie Island	Algoma E R....O	*via* Gore Bay, O
Barriere	Kamloops.....B C	529·347
Barrier Lake	Humboldt.....S	Rose Valley 535
Barrington	Chateauguay-Huntingdon-Laprairie .....Q	529·80-211
**Barrington*	Queen's-Shelburne...NS	529·26-27
Barrington Passage.	Queen's-Shelburne....NS	529·27
Barrington West	Queen's-Shelburne...NS	Barrington 529
Barrios Beach	Antigonish-Guysborough. NS	Monastery 529
Bar River	Algoma W R.....O	535·67
Barrow Bay	Bruce .....O	Wiarton 529
**Barrows*	Churchill .... M	529·232
†Barry River	Pontiac-Temiscamingue Q	Campbell's Bay 535
**Barry's Bay* 1198	Renfrew S R....O	529·214
†Barry's Corner	Lunenburg....N S	Blockhouse 529
Barryvale	Renfrew S R....O	535·61
Barryville	Northumberl'd NB	Newcastle 529
Barss' Corners	Lunenburg... N S	New Germany 529
Barthel	Meadow Lake....S	St. Walburg 529
Bartholomew	Northumberl'd NB	Blackville 529
Bartibog	Northumberl'd NB	Newcastle 529
†Bartibog	Gloucester....N B	529·50
Bartibog Bridge	Northumberl'd NB	Newcastle 529
†Bartlett	Charlotte.....N B	535·306
Bartlett's Harbour	Humber-St. George's..Nd	378·8
Barton	Digby-Yarmouth...NS	North Range 562
†Barton	York-Sunbury.NB	535·301
Bartonville	Wentworth .....O	Sub.P.O.of Hamil'n
†Bartouille	Chapleau..... Q	529·125
Barvas	Yorkton.....S	529·278
Barwick	Kenora-Rainy River...O	529·132
†Bas de la Baie	Charlevoix.....Q	Baie St. Paul 529
Bas de l'Anse	Charlevoix.....Q	La Malbaie 529
Bashaw.....511	Camrose.....A	529·316
Basilique Ste. Anne	Charlevoix.....Q	Ste. Anne de Beaupre 676
†Basin Road	Inverness-Richmond...NS	529·24
†Basque	Gloucester.... NB	Tracadie 529
**Bassano* 590	Medicine Hat. Alta	535·225-240-246
†Bass Creek	Algoma E R ....O	Little Current 535
**Bass River*	Colchester-Hants .....N S	389 or Londonderry 529
Bass River	Kent.....N B	Harcourt 529
Bass River East	Kent.....NB	Harcourt 529
Bass River Point	Kent.....N B	Harcourt 529
Basswood	Marquette.....M	535·101
†Basswood Ridge	Charlotte.....N B	Moores Mills 535
Bastarache	Kent ... .N B	St. Anthony 529
**Batawa*	Hastings SR....O	529.147
Batchawana	Algoma W R....O	*via* Sault Ste Marie
**Bateman*....113	Maple Creek.....S	529·270
Bateston	Inverness-Richmond ..N S	Catalone 698
†Batesville	Argenteuil-Deux Montagnes Q	529 ·99
**Bath* 303	Prince Edward-Lennox..... O	Ernestown 529
**Bath*	Victoria-Carleton..N B	535·309
Bath Road	City of Kingston.O	Kingston 529, 535
**Bathurst*...3,554	Gloucester... N B	529·50-60
†Bathurst	Lanark ..... O	535·34(WemyssPO)
Bathurst Mines	Gloucester....N B	Bathurst 529
Batiscan	Champlain.....Q	535·21
Batiscan Station	Champlain.....Q	535·21
Batoche	Rosthern.....Sask	Duck Lake 529
Batteau	Labrador ....Nd	378·4
†Batteaux	Simcoe N R.....O	529·194
Battersea	Frontenac-Addington..O	Kingston 529,535
†Battle	Camrose.....Alta	529·315-316
†Battle Bend	Battle River..Alta	Hardisty 535
Battle Creek	Maple Creek.Sask	Govenlock 535
**Battleford* 1,336	The Battlefords S	529·250,535·177
Battle Harbour	Labrador.....Nd	378·4·8
Battle Heights	Melfort.... .... S	Carrot River 529
Battle Lake	Wetaskiwin...Alta	Wetaskiwin 535
†Battle Ridge	Battle River..Alta	Amisk 535

POST OFFICES	DOMINION ELECTORAL DISTRICTS	RAILROAD ON WHICH LOCATED, OR NEAREST R. R. STATION, SEE KEY, PP. 81-87
Battrum	Swift Current. Sask	535·162
Bauline	St. John's E. . . . Nd	*via* St. John's
**Bawlf* 231	Camrose . . . . . Alta	535·232
†Baxter	Dufferin-Simcoe. O	535·48
Baxter's Harbour	Annapolis-King's . . . . . N S	Sheffield Mills 529
†Bayard	Labelle . . . . . Q	Annonciation 535
Bayard Station	Moose Jaw . . . Sask	529·270
Bay Bulls	St. John's W. . . Nd	*via* St. John's
Bay de Verde	Trinity-Conception . . . . . Nd	Carbonear 529
Bay du Nord	Burin-Burgeo. . . Nd	Pools Cove 378·3
Bay du Vin	Northumberl'd N B	Loggieville 529
Bay du Vin Beach	Northumberl'd N B	Loggieville 529
Bayend	Dauphin . . . . . M	Ste. Rose 529
**Bayfield* 321	Huron-Perth . . . O	Brucefield 529
**Bayfield*	Westmorland. . N B	Upe Tormentine 528
†Bayfield	Antigonish-Guysborough. N S	Afton 529
†Bayfield Road	Antigonish-Guysborough N S	529·17
Bayham	Elgin . . . . . O	Corinth 529, 712
†Bayhead	Colchester-Hants . . . . . N S	Malagash 529
Bay L'Argent	Burin-Burgeo. . Nd	378 3
Baynes Lake	Kootenay East. B C	Elko 535
Bayonne	Kootenay W R. . BC	Tye 535
Bayport	Lunenburg . . . . N S	Lunenburg 529
Bay Road Valley	Cape Breton N.-Victoria . . . . . N S	*via* Bay St. Lawrence
**Bay Roberts*	Trinity-Conception . . . . . Nd	529·37
†Bayside	Hastings S . . . . . O	Belleville, 529, 535
Bayside	Halifax . . . . . N S	*via* Halifax, N S
Bay St. Lawrence	Cape Breton N.-Victoria . . . . . N S	365 or *via* North Sydney, N S
†Bay St. Paul	Charlevoix . . . . . Q	(Baie St. Paul P O)
**Baysville*	Parry Sound-Muskoka . . . . . O	Bracebridge 529
†Bayswater	Sudbury . . . . . O	529·130
†Bayswater	Royal . . . . . NB	*via* St. John, NB
†Bayswater	Lunenburg . . . . N S	Hubbard 529
Bayton	Norquay . . . . . M	Moosehorn 529
Bay Trail	Humboldt . . . . . S	535·17
Bay Tree	Peace River . . . . . A	Pouce Coupe 645
Bay View	Digby-Yarmouth. . . N S	Digby 562
†Bazentin	Meadow Lake . . . . S	529·287
Beachburg	Renfrew N R . . . . O	529·138
Beach Corner	Jasper-Edson . . . A	Stony Plain 529
Beach Meadows	Queen's-Shelburne . . . . N S	Liverpool 529
Beachville	Oxford . . . . . O	529·203, 535·38
Beacon Corner	Athabaska . . . . . A	Glendon 529
Beacon Hill	Meadow Lake . . . S	Beaver R., Alta. 529
Beaconia	Springfield . . . . . M	529·240-241
†Beacon Mines	Jasper-Edson . . . A	Coalspur 529
†Beaconsfield . . . 706	Jacques Cartier. . Q	529·83, 535·33
Beaconsfield West	Jacques Cartier Q	Beaconsfield 529, 535
Beadle	Kindersley . . . Sask	529·252
†Beaman	Springfield . . . . . M	North Transcona 535 or Transcona 529
**Beamsville* 1,309	Lincoln . . . . . O	529·203
Bearberry	Red Deer . . . . . Alta	Olds 535
†Bear Brook	Russell . . . . . O	Leonard 535
Bear Cave	Parry Sound-Muskoka . . . . . O	Rosseau 420
Bear Cove	Grand Falls White Bay . . Nd	378·8
Bear Creek	Qu'Appelle . . . . . S	535·155
**Beardmore*	Port Arthur . . . . O	529·131
Bear Flat	Cariboo . . . . . B C	*via* Fort St. John or Dawson Creek, 645
Bear Island	Nipissing . . . . . O	418 or Temagami
†Bear Lake	Parry Sound-Muskoka . . . . . O	529·215 [649
Bear Line	Kent . . . . . O	*via* Chatham
Bearn	Pontiac-Temiscamingue Q	535·26

POST OFFICES	DOMINION ELECTORAL DISTRICTS	RAILROAD ON WHICH LOCATED, OR NEAREST R. R. STATION SEE KEY, PP. 81-87
†Bear Pass	Kenora-Rainy River, . O	529·132
Bear Point	Queens-Shelburne . . . NS	Shag Harbor 529
**Bear River*	Digby-Yarmouth . . . N S	562·1
Bear River	King's . . . . . P E I	529·4
Bear River East	Annapolis-Kings . . . . . N S	Deep Brook 562
Bear Valley	Parry Sound-Muskoka . . . . . O	Trout Creek 529
Beaton	Kamloops . . . . . BC	Arrowhead 535
Beatons Mills	Queen's . . . . . P E I	Melville 529
Beatty 102	Melfort . . . . . S	529·232
†Beattyville	Chapleau . . . . . Q	529·125
Beaubier	Assiniboia . . . . . S	535·142
Beaubois	Gloucester . . . . N B	Bathurst 529
Beaucanton	Chapleau . . . . . Q	La Sarre 529
Beauce Jonction	Beauce . . . . . Q	Vallee Jct. 675
Beauceville (Est) . 1,251	Beauce . . . . . Q	675·1 (R R name Beauceville)
Beauceville Ouest 899	Beauce . . . . . Q	Beauceville 675
†Beauchamp	Montmagny-L'Islet . . . . . Q	Daaquam 675
Beauchene	Pontiac-Temiscamingue. Q	535·26
†Beaudoin Centre	Richmond-Wolfe Q	Garthby 675
Beaudry	Villeneuve . . . . . Q	Rouyn 529, 649
Beaufield	Kindersley . . . Sask	529·269
†Beaufort	Victoria-Carleton . . . . N B	Juniper 529
Beauglen	Bonaventure . . . . Q	Cascapedia 529
**Beauharnois* 3,550	Beauharnois . . . . Q	633·1, 529·89
†Beaulac 405	Joliette-L'Assomption-Montcalm. Q	Rawdon 529
Beaulieu	Temiscouata . . . Q	St. Louis du Ha Ha 529
Beaumaris	Parry Sound-Muskoka . . . . . O	420 or Bracebridge
Beaumont	Bellechasse . . . . . Q	*via* Lévis, Q [529
Beaumont	Wetaskiwin . . Alta	*via* Sou. Edmonton
**Beaumont*	Victoria . . . . . B C	Sub. P.O. of Victoria
Beaumont	Westmorland. . N B	College Bridge 529
Beaumont	Grand Falls-White Bay. . . Nd	378·5
Beauport . . . 3,725	Quebec-Montmorency. Q	376 (Sub. PO of Quebec)
Beauport Est. 587	Quebec-Montmorency. Q	Les Falaises 676 (sub PO of Quebec)
Beaupré	Charlevoix . . . . . Q	676
Beaurepaire	Jacques Cartier. . Q	529·83, 535·33
Beaurivage . . . 224	Lotbinière . . . . . Q	Scott Jct. 675
Beauséjour . 1,181	Springfield . . . . . M	535·102
Beausoleil	Berthier-Maskinonge . . . Q	Lavaltrie 535
Beauval	Meadow Lake. Sask	Meadow Lake 535
Beauvallon	Battle River . . . A	535·164
†Beaven Lake	Argenteuil-Deux Montagnes Q	529·99
Beaver	Kootenay East. B C	535·70 (R R name Beaver Mouth)
Beaver	Portage-Neepawa . . . . . M	529·226
Beaver Bank	Halifax . . . . . N S	562·1
Beaver Bluff	Mackenzie . . . . Sask	Preeceville 529
†Beaver Brook	St. John-Albert N B	Albert 529
Beaver Brook Sta.	Northumberl'd N B	529·50
†Beaver Cannery	Skeena . . . . . B C	455
Beaver Cove	Cape Breton N.-Victoria . . . . . N S	529·14
Beaver Crossing	Athabaska . . . . . A	Beaver River 529
Beaver Dale	Yorkton . . . . Sask	529·278
Beaverdam	Athabaska . . . . Alta	Bonnyville 529
Beaverdell	Yale . . . . . B C	535·91
Beaver Falls	Kootenay W. BC	Trail 535
Beaver Flat	Swift Current Sask	Stewart Vall'y 535
Beaver Harbour	Charlotte . . . . . N B	Pennfield 535
Beaver Harbour	Halifax . . . . . N S	Musquodoboit Harbour 529
†Beaverley	Cariboo . . . . . B C	Prince George 529
**Beaverlodge* . 443	Peace River . . Alta	645·1

POST OFFICES	DOMINION ELECTORAL DISTRICTS	RAILROAD ON WHICH LOCATED OR NEAREST R. R. STATION, SEE KEY, PP. 81-87
Beaver Mines	Macleod.....Alta	Pincher 535
†Beavermouth	Kootenay East. B C	535·70 (Beaver P O)
Beaver Point	Nanaimo .....B C	Ganges 450·6
Beaver River	Digby-Yarmouth...NS	Hebron 562
†Beaver River	Athabaska.....A	529·327 (Le Goff P.O.)
**Beaverton* 934	Victoria.....O	529·130-173
Beaver Valley	Maple Creek..Sask	Cadillac 535
Beazer	Lethbridge...Alta	Cardston 535
Bécancour 276	Nicolet-Yamaska Q	Des Ormeaux 529
Bechard	Qu' Appelle..Sask	529·251
Becher	Lambton-Kent...O	Wallaceburg 546
†Beckenham	Yorkton.....Sask	Ituna 529
Becketville	Restigouche-Madawaska..NB	Jacquet River 529
†Beckwith	Lanark .....O	535·58
Bedard	Labelle.....Q	535·23
†Beddington	Calgary E.....Alta	535·227
Bede	Souris.....Man	535·106
†Bedell	Grenville-Dundas O	535·33-59
Bedeque	Prince .....P E I	Summerside 529
**Bedford* 1,697	Brome-Missisqu'i Q	535·1
Bedford	Halifax.....N S	562·1, 529·12
†Bedford	Provencher.....M	529·238
†Bedford Mills	Frontenac-Addington ....O	Newboro' 529
Bedford Park	Eglinton.....O	(Part of Toronto)
Bedford Station	Queen's.....P E I	529·3
Bedfordville	Yorkton.....S	Ituna 529
†Bedwell River	Comox-Alberni BC	Clayoquot 450·2
†Bedworth	Kenora-Rainy River...O	Barclay 535
**Beebe* 1,024	Stanstead .....Q	Beebe Jct. 675
†Beehe Junction	Stanstead.....Q	675, 675·4
Beech Grove	Pontiac-Temiscamingue Q	Quyon 535
Beech Hill	Lunenburg .. .N S	Chester Basin 529
Beech Hill Farms	Queen's-Shelburne .. NS	White Point Beach 529
Beechmont North	Cape Breton N.-Victoria ....N S	North Sydney, 529
Beechville	Halifax .....N S	529·25
†Beechwood	Huron-Perth.....O	St. Columban 529
†Beechwood	Victoria-Carleton....N B	535·309
Beechy 168	Rosetown-Biggar.....Sask	529·274
Beersville	Kent .....N B	Harcourt 529
Beeton 594	Dufferin-Simcoe. O	529·191-192, 535·48
†Begin	Montmagny-L'Islet .....Q	L'Islet 529
Beinn Scalpie	Cape Breton-N. Victoria..N S	Little Bras d'Or 529
Beiseker 272	Bow River.....A	535·235, 529·316
†Bélair	Portneuf .....Q	535·21
Belair	Springfield.....M	529·240
†Beland	Beauce.....Q	St. Georges 675
†Belanger	Maple Creek..Sask	Robsart 535
Belanger Siding	Temiscouata ....Q	529·118
Belheck	Moose Jaw...Sask	535·153
**Belbutte*	Meadow Lake Sask	529·287
Belcourt	Chapleau.....Q	529·120
Belfast	Queen's .....P E I	Grandview 529
Belfountain	Peel ....O	Forks of Credit 535
Belgrave	Huron N R.....O	Wingham 529, 535
Belhaven	York N R .....O	Sutton 529
†Bell	Leeds. .....O	535·58
**Bella Bella*	Skeena.....B C	455
Bella Coola	Skeena.....B C	455 [Bellamy)
Bellamys	Leeds.....O	535·58 (R R name
Bellarmin	Beauce .....Q	St. Georges 675
†Bellavance	Matapedia-Matane.....Q	529·50
Bellburns	Humber-St. Georges.....Nd	378·8
Belle Anse	Gaspé .....Q	Barachois 529
Belleau	Levis .....Q	*via* Levis Q
Belleau Brook	Mackenzie.....S	Pelley 529
Bellecombe	Villeneuve .....Q	Rouyn, 529, 649
Belle Côte	Inverness-Richmond..N S	*via* Margaree Harb. or Inverness, 529
Belle Creek	Queen's .....P E I	Belle River 529
Belledune	Gloucester....N B	529·50
Belledune River	Gloucester....N B	Jacquet River 529
Bellefeuille	Chapleau..... Q	Authier 529
†Bellefleur	Restigouche-Madawaska. NB	529·51
Bellefond	Northumberland N B	Beaver Brook 529
Bellefontaine	Antigonish-Guysborough. NS	Harbour au Bouche 529
Bellegarde	Moose Mountain S	Antler 535
Belleisle Creek	Royal .....N B	535·315 (R R name [Belleisle)
Belle Marche	Inverness-Richmond..N S	*via* Cheticamp
**Belleoram*	Burin-Burgeo..Nd	378·3
Belle Plaine 69	Moose Jaw .....S	535·149
Bellerive	Beauharnois.....Q	(Sub P.O. of Valleyfield)
Bellerive Station	Labelle .....Q	535·23 [P O)
†Belle River	Qu n's.....P E I	529·5 (Belle Creek
**Belle River* 999	Essex E R.....O	529·209, 535·42, 712
†Bellerose	Fraser Valley..B C	514
Belleterre	Pontiac-Temiscamingue Q	Laverlochere 535
Belle Vallee	Timiskaming ...O	New Liskeard 649
Belleview	Brandon.....M	529·223
**Belleville* 15,710	Hastings S R ...O	529·83-169, 535·50
Belleville	Victoria-Carleton... N B	529·58
Belleville	Digby-Yarmouth...NS	529·27
Belleville North	Digby-Yarmouth .. NS	Belleville 529
Belleville South	Digby-Yarmouth...NS	Belleville 529
**Bellevue*	Macleod.....Alta	Hillcrest 535
Bellevue	Trinity-Conception.....Nd	Whitbourne 529
†Bellevue ... 816	Beauharnois ....Q	633·1 (DeLery P.O.)
†Bellevue Jct	Richelieu-Verchères.....	529·108-109
Bellevue Station	Algoma W R....O	502
Bell Ewart	Dufferin-Simcoe O	Lefroy 529
†Bell Grove	Victoria-Carleton....N B	Bluebell, 529
Bellhampton	Portage-Neepawa.....M	Glenella 529
Bellis	Vegreville .....A	529·318
Bell Island Front	St. John's E...Nd	*via* St. John's
**Bell Island Mines*	St. John's E...Nd	*via* St. John's
Belliveau Cove	Digby-Yarmouth ...NS	Weymouth 562
Belliveau Village	Westmorland..N B	College Bridge 529
†Bell Mills	Kent .....N B	Rexton 529
Bell Mount	Pontiac-Temiscamingue..Q	Campbell's Bay 535
Bell Neck	Digby-Yarmouth...NS	Belleville 529
Belloy	Peace River.....A	645·1
Bell Rapids	Hastings-Peterborough..O	Barrys Bay 529
Bell's Corners	Carleton ....O	529·138
**Bellsite*	Churchill.....M	529·232
†Belmina	Richmond-Wolfe Q	Coleraine 675
**Belmont*	Middlesex E R...O	535·38
Belmont	Souris.....M	529·223-227-234
Belmont	Colchester-Hants.....N S	529·12
Belmore	Huron NR.....O	Wroxeter 535
Belœil Station	Chambly-Rouville..... Q	529·82
Belœil Village 2,008	Chambly-Rouville .....Q	Belœil 529
Belton	Middlesex E R...O	Kelly's 529
†Belval	Dorchester.....Q	529·118
Belvedere	Jasper-Edson ...A	Barrhead 645
**Belwood*	Wellington N R..O	535·36
Bemersyde	Assiniboia.... ..S	529·281
Benacadie	N. Cape Breton-Victoria.....NS	Grand Narrows 529
Benacadie Pond	N. Cape Breton-Victoria..... NS	Grand Narrows 529

POST OFFICES	DOMINION ELECTORAL DISTRICTS	RAILROAD ON WHICH LOCATED OR NEAREST R. R. STATION, SEE KEY, PP. 81-87
Benacadie West..	N.Cape Breton-Victoria.....NS	GrandNarrows 529
†Ben Allen	Grey N R.....O	529·189
Benalto.....	Red Deer.....Alta	535·245
Benard.....	Selkirk .....M	529·226
Bench.....	Maple Creek..Sask	Ravenscrag 535
†Bend.....	Cariboo.....B C	529·350
Bender.....	Moose Mountain S	535·154
Ben Eoin	Cape Breton N-Victoria.....NS	Sydney 529
Bengough.....337	Assiniboia.....S	529·263
Benito.....328	Churchill.....M	29·239
Benjamin River..	Restigouche-Madawaska..NB	529·50
Ben Lomond	St. John Albert. NB	*via* Saint John
†Bennett	Mégantic..... Q	Black Lake 675
†Bennington	Oxford .....O	535·53
†Benny	Sudbury..... O	535·66 (Pulp Siding
Benoit.....	Gloucester ...NB	Tracadie 529 [PO)
Benoit's Cove....	Humber-St. George's.....Nd	Curling 529
†Bensham.....	Melfort .....Sask	Sylvania 535
**Benson*.....107	Moose Mountain S	529·251
Bentley 362	Wetaskiwin.....A	535·244
Benton.....	Victoria-Carleton....N B	535·309
†Benton.....	Kootenay W...BC	585·15
Benton.....	Bonavista-Twillingate..Nd	529·34
Benton Station..	Acadia.....A	529·252
Bent River	Parry Sound-Muskoka.....O	Utterson 529
Bents.....	Rosetown-BiggarS	535·138
Berens River	Springfield.....M	442, 195 or Riverton
Beresford	Brandon .....M	535·118 [535
Beresford.....	Gloucester....N B	529·50
†Beresford Lake.	Springfield.....M	Great Falls 535
Bergen.....	Red Deer..... ..A	Didsbury 535
†Bergen.....	Selkirk .....M	535·112
†Bergeron.....	Lotbinière .....Q	St. Agapit 529
Bergerville	Quebec S.....Q	Sub P.O. of Quebec City
†Bergfield	Assiniboia... Sask	Minton 535
Berglanc.....	Kenora-Rainy River...O	Sleemans 529
Berkeley.....	Grey N R.....O	535·40
Berlo	Norquay.....M	Meleb 535 or Camp Morton 535
†Bernard.....	Rosetown-BiggarS	Demaine 529
Bernatchez.....	Montmagny-L'Islet.....Q	Daaquam 675
†Bernice.....	Souris.....M	535·106
†Bernier.....	Mégantic.... ...Q	Black Lake 675
Berny.....	Athabaska .....A	Lac la Biche 645
Berry.....	Chapleau.....Q	Amos 529
Berry Creek.....	Acadia.....A	Rose Lynn 529
Berry Mill Station	Westmorland..N B	529·50 (R R name Berry Mills)
Berrymoor	Wetaskiwin.....A	Breton 535
†Berthier.....	Berthier-Maskinonge...Q	535·15-21
**Berthierville*.... 2,634	Berthier-Maskinonge...Q	535·15
Berthier (en bas).	Bellechasse.....Q	St. Francois 529
Bertrand.....	Gloucester....N B	529·60
Bertwell.....	Mackenzie.....S	529·276
Berubé	Charlevoix.....Q	Beaupré 676
†Berubé.....	Montmagnay-L'Islet.....Q	529·118
Bervie	Bruce .....O	Kincardine, 529
Berwick.....	Stormont .....O	633·2
**Berwick*.....962	Annapolis-Kings .....NS	562·1
Berwyn 308	Peace River.....A	645.3
Bervlvale.....	Cochrane .....O	*via* Cochrane
Bessborough.....	Cariboo .... B.C.	Dawson Creek 645
†Bests.....	Peterboro' W R..O	529·176
†Bestville.....	SwiftCurrent.Sask	Abbey 535
Bestwick	Kamloops.....B C	Kamloops 435, 529
†Betalock	Rosetown-BiggarS	535·153
**Bethany*	Durham .....O	535·54
**Bethany*.....	Marquette.....M	529·230
Bethel.....	Marquette.....M	Erickson 529
†Bethnal.....	Sudbury.....O	529·131
Bethune ... .192	Lake Centre.....S	529·255
Betsiamites.....	Saguenay .....Q	349·1,
**Beulah*.....	Marquette.....M	529·244
Bevan.....	Comox-Alberni BC	715
Beverley Station.	SwiftCurrent.Sask	535·225
Beverly.....1,171	Edmonton E..Alta	*via* Edmonton. Alta
Bewdley	Northumberland.O	Campbellcroft 529
Bexley.....	Victoria.....O	Corson's 529
Beynes..... .	Qu'Appelle... Sask	Whitewood 535
Beynon	Bow River....Alta	529·315
Bezanson.....	Peace River.....A	Grande Prairie 645
Biard.....	Restigouche-Madawaska..NB	St. Jacques Church 529
Bic..... ..1,117	Rimouski..... Q	529·50
Bickerdike	Jasper-Edson...A	529·312·320
Bickerton West.	Antigonish-GuysboroughNS	Port Bickerton 368
Bickford	Lambton-Kent. O	Courtright 623
**Bickleigh*.....	Kindersley...Sask	535·146
Bield.....	Dauphin.....M	529·259
Biencourt.....	Rimouski.....Q	Cabano 529
**Bienvait* 715	Moose Mountain S	535·118, 529·264
Bienville	Lévis..... Q	(Sub PO of Lévis)
Big Bar Creek..	Kamloops.....B C	Clinton 650
BigBay Point....	Dufferin-Simcoe.O	Allandale 529
Big Beach.....	Cape Breton N.-Victoria.... N S	529·14
Big Beaver	Assiniboia ..... S	535·143
Big Bras d'Or ...	Cape Breton N.-Victoria.....N S	364 or Little Bras d'Or 529
Big Brook	Inverness-Richmond..N S	River Denys 529
Big Cedar Point..	Dufferin-Simcoe O	Lefroy 529
Big Coulee.....	Acadia..... A	Athabaska 529
Big Cove.....	Kent .....N B	Rexton 529
Big Creek.....	Kamloops..... BC	Williams Lake 650
**Biggar*.....1,799	Rosetown-Biggar S	535·158, 529·245-269
Biggar Ridge...	Victoria-Carleton....N B	Juniper 529
Big Glen.....	Cape Breton N-Victoria.....NS	St. Peters 529
†Big Harbour ...	Cape Breton N.-Victoria ....N S	364 or *via* Baddeck
BigHarbourCent.	Inverness-Richmond..N S	Orangedale 529
Big Hole Brook	Nor'umberl'd NB	Doaktown 529
Big Intervale Cape North.	Cape Breton N.-Victoria ....N S	*via* Dingwall
†Big Island.....	Pictou.....N S	Merigomish 529
Big Lake.....	Algoma E R.....O	Little Current 535
Big Lake Ranch.	Kamloops.....B C	Williams Lake 650
†Big Lorraine ..	Inverness-Richmond .. N S	Louisburg 698
Big Marsh	Antigonish-Guysborough.NS	Antigonish 529
†Big Meadow....	Athabaska.....A	Bonnyville 529
Big Muddy.....	Assiniboia .....S	Big Beaver 535
Big Pond.....	Cape Breton N-Victoria. . . NS	Sydney 529
Big Pond Centre.	Cape Breton N-Victoria.... NS	Sydney 529
Big Prairie.....	Calgary W....Alta	Cremona 535
Big Ridge	Inverness-Richmond...NS	*via* Sydney N S
**Big River*....502	Prince Albert...S	529·265
Big Stone.....	Acadia.....A	Youngstown 529
Big Valley....209	Acadia..... A	529·315
Bigwin	Parry Sound-Muskoka.....O	315
Big Wood.....	Nipissing .....O	535·49
Big Woody	Churchill..... M	Swan River 529
Bilby.....	Jasper-Edson. Alta	529·322
Billimun	Maple Creek... .S	Mankota 535
Billings Bay.....	Coast CapilanoBC	455
Billing's Bridge..	Russell.....O	*via* Ottawa, O
†Bill Town.....	Annapolis-Kings.....N S	562·5
†Bilodeau	Roberval..... Q	529·105

POST OFFICES	DOMINION ELECTORAL DISTRICTS	RAILROAD ON WHICH LOCATED OR NEAREST R. R. STATION, SEE KEY, PP 81-87
Binbrook	Brant-Wentworth....O	Glanford 529
Bindloss	Medicine Hat.Alta	535·246
Bingley	Red Deer.....Alta	Leslieville 529
†Bingville	Medicine Hat.Alta	Medicine Hat 535
Binscarth 384	Marquette.....M	535·101-105
Bircham	Bow River..... A	529·316
†Birch Bank	Kootenay West BC	535·78
Birch Bay	Norquay.....M	539·231
Birch Cliff	York E R.....O	Scarboro' 529
Birch Grove	S. Cape Breton.NS	Morien Junc. 698
Birch Hills...384	Melfort.....S	529·232
Birch Island	Kamloops.....BC	529·347
†Birch Island	Algoma E R.....O	535·68 (Poncet PO)
Birch Lake	Meadow Lake ...S	535·183
Birch Plain	Cape Breton N.-Victoria.....N S	Breton Cove 365
†Birch Ridge	Victoria-Carleton.... NB	Red Rapids 535
**Birch River*	Churchill.....M	529·232
Birch Siding	Kent.....N B	Coal Branch 529
Birchton	Compton-Frontenac ....Q	535·7
Birchtown	Queen's-Shelburne... NS	529·26
Birchview	Dauphin .. ....M	Grand View 529
†Birchwood	Cumberland...N S	Thomson 529
Birchy Bay	Bonavista-Twillingate..Nd	Lewisporte 529 or Newstead 378·6
Birchy Head	Lunenburg.... NS	Hubbard 529
Birchy Head	Humber-St. George's.....Nd	Bonne Bay 378·8 or Deer Lake 529
Bird River	Springfield.....M	Lac du Bonnet 535
Birdsall's	Hastings-Peterborough..O	529·169
Bird's Creek	Hastings-Peterborough. O	529·147
Bird's Hill	Springfield.....M	535·102, 529·240
†Birdsholm	Medicine Hat...A	Foremost 535
Birdtail	Marquette.....M	529·230
Birken	Kamloops.....BC	650
Birkendale	Parry Sound-Muskoka.....O	Huntsville 529
†Birkensee	Meadow Lake...S	Medstead 529,535
Birmingham	Melville.....S	529·245
**Birnie*	Portage-Neepawa.....M	529·229
Biron	Bonaventure....Q	St. Omer 529
Birsay 92	Rosetown-BiggarS	529·274
**Birtle* 677	Marquette.....M	535·101
**Biscotasing*	Algoma E R.....O	535·66
Bishopric	Moose Jaw.....S	535·168
Bishop's Cove	Trinity-Conception.....Nd	Spaniards Bay 529
**Bishop's Falls*	Grand Falls-White Bay ..Nd	529·34
Bishop's Mills	Grenv'lle-DundasO	Oxford 535
Bishopton.... 351	Richmond-WolfeQ	675
†Bismark	Lincoln.....O	St. Anns 703
Bissett	Springfield.....M	195 or Pine Falls 535
Bissett Creek	Renfrew North..O	535·65 (R R name Bissett)
Bittern Lake..38	Wetaskiwin.....A	535·232
Bitumount	Athabaska.....A	Waterways 645
Bjorkdale	Humboldt.....S	529·288
Black Avon	Antigonish-Guysborough NS	Heatherton 529
†Black Brook	Cape Breton N.-Victoria.....NS	Little Brasd'Or 529
†Blackburn	Russell.....O	535·31
†Blackburn Mine.	Hull.....Q	Templeton 535
Black Cape	Bonaventure....Q	529·116 (RR name Black Capes)
Black Creek	Comox-AlberniBC	Courtenay 535
†Black Creek	Welland .....O	Stevensville 623
Blackdale	Selkirk.....M	Stony Mount'n 535
*Bl'k Diamond*1380	Calgary E R..Alta	Okotoks 535
Bl'k Donald Min's	Renfrew S R ... O	Calabogie 535
†Black Duck	Humber-St. George's.....Nd	529·34
Black Duck Brook	Humber-St. George's.....Nd	Stephenville Crossing 529
Black Duck Cove	Humber-St. George's.....Nd	Flowers Cove 378·8
Blacketts Lake	Cape Breton N-Victoria.... NS	Sydney 529
Blackfalds ...119	Red Deer.....Alta	535·227
Blackfoot	Battle River..Alta	529·260
Black Hawk	Kenora-Rainy River...O	Barwick 529
Black heath	Brant-Wentw'th O	Seneca 529
Blackie.....222	Macleod.....Alta	535·236-242
Black Island	Bonavista-Twillingate..Nd	Lewisporte 529 or Exploits 378·5
Black Island	Labrador..... Nd	378·4
Black Lake 2,276	Mégantic.....Q	675
Black Lake East.	Megantic.....Q	Black Lake 675
Blackland	Restigouche-Madawaska..NB	New Mills 529
Black Pines	Kamloops.... BC	Kamloops 529, 535
Black Point	Restigouche-Madawaska..N B	Dickie 529
Black Point	Halifax .....N S	Ingramport 529
Black Pool	Kamloops.....BC	529·347
Black River	Northumberl'd NB	Chatham 529
Black River	St. John-AlbertNB	*via* St. John, NB
†Black River	Inverness-Richmond..N S	529·33 (Riverville PO)
†Black River	Drummond-Arthabaska...Q	529·88 (Riviere Noire P O)
Black River Bdge.	Northumberl'd NB	Loggieville 529
†Black Road	Parry Sound-Muskoka.....O	535·49
Black Rock	Gloucester....N B	Pokeshaw 529
Black Rock	Cape Breton N.-Victoria .... N S	Little Brasd'Or 529
†Black Rock	Pictou.....N S	529·21
Blacks Harbour	Charlotte .... N B	Pennfield 535
**Blackstock*	Durham.....O	Burketon 535
Blackstone	Inverness-Richmond..N S	Black River 529
†Blackstone Lake	Parry Sound-Muskoka.....O	Black Road 535
Black Tickle	Labrador.....Nd	378·4
**Blackville*	Northumberl'd NB	529·79
Blackwater	Victoria.....O	529·176-177
Blackwood	Melville.....S	Sintaluta 535
Bladworth 130	Lake Centre.....S	529·255
†Blaeberry	Kootenay East BC	Forde 535
Blaine Lake..514	Prince Albert....S	529·256
Blair	Waterloo S R ...O	529·181
Blair	Royal.. ..... N B	Young's Cove Road
Blair Athol	Restigouche-Madawaska..N B	Eel River 529 [535
†Blairhampton	Victoria.....O	Haliburton 529
Blairmore..1,767	Macleod. ....Alta	535·230
†Blairton	Hastings-Peterboro' ....O	535·34
†Blakeburn	Yale.....BC	Coalmont 535
†Blakeney	Lanark .....O	Snedden 535
Blaketown	Trinity-Conception.....Nd	Whitbourne 529
Blanchard Settle't	Gloucester....N B	529·60
Blanche	Labelle .....Q	Buckingham 535
Blanche	Queen's-Shelburne...NS	Port Clyde 529
Blanchet	Levis .....Q	Ville Lambert 675
Blanc Sablon	Saguenay.....Q	348·2, 123
Blandford	Lotbiniere.....Q	Daveluyville 529 or Princeville 529
Blandford	Lunenburg ....NS	Hubbard 529
†Blantyre	Grey N R.....O	*via* Meaford, O
**Blenheim*..1,952	Kent.....O	546·2-3-4
Blewett	Kootenay W..B C	Nelson 535, 585
†Blezards	Peterboro' W R..O	529·169
Blezard Valley	Sudbury.....O	Chelmsford 535 or Hanmer 529
Blind Bay	Kamloops.....B C	Notch Hill 535
Blind Channel	Comox-Alberni BC	455
**Blind River*.2619	Algoma E R.....O	535·67, 438
†Blissfield	Northumberl'd NB	529·79 (P O Gilks)
Bliss Landing	Coast Capilano BC	452

POST OFFICES	DOMINION ELECTORAL DISTRICTS	RAILROAD ON WHICH LOCATED, OR NEAREST R. R. STATION, SEE KEY, PP. 81-87
†Blissville	York-Sunbury N B	535·307, 102
Block 14	Kent N B	Rogersville 529
Block House	Lunenburg N S	529·25
Bloedel	Comox-Alberni BC	455
†Blondin	Nicolet-Yamaska Q	St. Francois du Lac
Bloomfield 647	Prince Edward-Lennox O	529·147 [529
Bloomfield	Digby-Yarmouth N S	562·1
Bloomfield	Bonavista-Twillingate Nd	Lethbridge 529
†Bloomfield Ridge	York-Sunbury N B	Boiestown 529
Bloomfield Sta	Royal N B	529·42
Bloomfield Sta	Prince P E I	529·1
Blooming	Assiniboia Sask	535·142
Bloomington	Annapolis-Kings N S	Middleton 529, 562
†Bloomington	York E R O	Stouffville 529
Bloomsbury	Jasper-Edson A	Barrhead 645
†Blount	Cochrane O	649·6
Blubber Bay	Comox-Alberni BC	450·7, 452, 455
Blucher	Rosthern Sask	535·156
Blue Bell	Meadow Lake S	Meadow Lake 535
†Blue Bell	Victoria Carleton N B	529·51 (Hazeldean PO)
Blueberry Creek	Kootenay W B C	535·78
Blueberry Mtn	Peace River A	Spirit River 645
Blue Cove	Gloucester N B	Grand Anse 529
Blue Heron	Prince Albert S	Canwood 529
Blue Jay	Athabaska A	Lac la Biche 645
†Blue Mountain	Pictou N S	Thorburn 529
Blue Ridge	Jasper Edson A	529·322
Blue River	Kamloops B C	529·347
†Blue River	Témiscouata Q	see Riviere Bleue
Blue Rock	Lunenburg N S	Lunenburg 529
†Blue Sea	Gatineau Q	535·27
Blue Sea Lake	Gatineau Q	535·27 (R R n. Blue
Bluesky	Peace River A	345.3 [Sea)
†Blue's Mills	Inverness-Richmond N S	Orangedale 529
Bluevale	Huron N R O	529·182
Blue Water	Lambton W R O	*via* Sarnia
Bluewater Beach	Simcoe E.R. O	Wyevale 529
Bluewing	Dauphin M	Bield 529
Bluff Creek	Dauphin M	Alonsa 529
Bluffton	Wetaskiwin A	535·244
Blumenhof	Maple Creek S	535·163
Blyth 611	Huron N R O	535·37
Blytheswood	Essex S R O	323·32
†Boakview	Parry Sound-Muskoka O	529·130 [quiat
Boat Basin	Comox-Alberni BC	450·2 Ldg. n. Hes- [378·1
Boat Harbour West	Burin-Burgeo Nd	Baine Harbour
Bobcaygeon 1002	Victoria O	535·45
Bobs Lake	Frontenac-Addington O	Tichborne 535
†Booage	Beauce Q	Megantic 535, 675
†Bodhan	Dauphin M	Ethelbert 529
Bodmin	Prince Albert S	529·265
Bodo	Acadia A	529·291
†Bogart	Hastings South O	Sulphide 535
Boggy Creek	Dauphin M	Togo, Sask. 529
Bognor	Grey N R O	*via* Meaford, O., or Owen Sound, O
Boharm	Moose Jaw Sask	535·149
Boiestown	Northumberl'd N B	529·79
Boileau	Labelle Q	Lac Remi 529
Bois Blanc	Gloucester N B	Burnsville 529
†Bois Blanc	Berthier-Maskinongé Q	529·85
†Bois Brulé	Gaspé Q	St. Georges 529
Boischatel 882	Quebec-Montmorency Q	676
Boisdale	N. Cape Breton-Victoria N S	529·14
Bois des Filion	Terrebonne Q	Rosemere 535
Bois Franc	Gatineau Q	Maniwaki 535
Bois Gagnon	Gloucester N B	Tracadie 529
Boishebert	Gloucester N B	Tracadie 529
Boisjoli	Kent N B	Buctouche 529
Boissevain 836	Souris M	535·107-117
Boisvert	Temiscouata Q	Glendyne 529
Boisville	Iles de la Madeleine Q	*via* Grindstone Isl'd
†Boivin	Lotbiniere Q	Ste. Marie 675
Bold Point	Comox-Alberni BC	455
Bolduc	Beauce Q	St. Georges 675
†Bolger	Parry Sound-Muskoka O	529·130 (P.O. Bolger Bridge)
Bolger Bridge	Parry Sound-Muskoka O	Bolger 529
†Bolingbroke	Lanark O	535·50
Bolkow	Algoma W R O	535·66
Bolney	Meadow Lake S	529·262
Bolsover	Victoria O	Kirkfield 529
Bolster's Rock	Labrador Nd	378·4
Bolton 577	Peel O	535·48
Bolton Centre	Brome-Missisquoi Q	Eastray 535
Bon Accord	Jasper-Edson A	645·2
Bon Air	Parry Sound-Muskoka O	535·49 (R R name French River)
Bonanza	Peace River A	Pouce Coupe 645
†Bonar	Acadia A	529·252
Bonarlaw	Hastings-Peterborough O	529·147, 535·34
Bonaventure	Bonaventure Q	529·116
Bonaventure Est	Bonaventure Q	Bonaventure 529
Bonaventure Is'd	Gaspé Q	Perce 529
Bonavista	Bonavista-Twillingate Nd	529·35
Bon Conseil	Drummond Arthabaska Q	529·86
Bon Désir	Saguenay Q	*via* Tadoussac
Bondhead	Dufferin-Simcoe O	Bradford 529
Bondiss	Athabaska A	645·2
Bondville	Brome-Missisqu'i Q	Knowlton 535
Bonfield 497	Nipissing O	535·65
†Bonheur	Fort William O	535·51
†Boninville	Sudbury O	Chelmsford 535
Bonne Bay	Humber-St. George's Nd	[529 378·8 or Deer Lake
Bonnechère	Renfrew S R O	Killaloe 529
Bonne Espérance	Saguenay Q	348·2, 123
Bonne Madone	Rosthern S	535·176 or Reynaud 529, 535
Bonneterre	Compton-Frontenac Q	Sawyerville 535
Bonney River Sta	Charlotte N B	535·312 (R R name Bonny River)
†Bonnie Doon	Selkirk M	Reaburn 535
Bonnington Falls	Kootenay West B C	535·72 (R R name Bonnington)
†Bonny River	Charlotte N B	535·312 (Bonney Riv. Sta. P O)
Bonnyville 730	Athabaska A	529·327
Bon Secours	Kent N B	Coal Branch 529
Bonshaw	Queen's P E I	*via* Charlottetown
Boom Road	Northumberl'd N B	Newcastle 529
†Booth	Yorkton S	529·245
†Bord a Plouffe	Laval Q	Abord a Plouffe P.O
Bordeaux	Mount Royal Q	535·18-21
Borden 205	The Battlefords S	529·260
†Borden 512	Prince P E I	529·2, 356 (Port Borden P O)
Bordenave	Athabaska A	Therien 529
Bordenwood	Frontenac-Addington O	Ardendale 535
†Borderland	Assiniboia S	Rockglen 535
†Border Road	Mackenzie S	Arran 529
Bornholm	Huron-Perth O	Mitchell 529 or W. Monkton 535
†Borradaile	Battle River Alta	529·260
Boscombe	Athabaska A	529·327
Boskung	Victoria O	Kinmount 529
Bossé	Restigouche-Madawaska N B	St. Jacques Church 529
Boston Bar	Fraser Valley B C	529·347
Boston Creek	Timiskaming O	649
Boswell	Kootenay West B C	Sirdar 535
Botha 119	Camrose A	535·233
Bothwell 677	Lambton-Kent O	712, 529·209, 535·42
Botsford Portage	Westmorland N B	Shediac 529
Bottrel	Calgary W Alta	Dog Pound 535

POST OFFICES	DOMINION ELECTORAL DISTRICTS	RAILROAD ON WHICH LOCATED OR NEAREST R. R. STATION, SEE KEY, PP 81-87
**Botwood*	Grand Falls-White Bay	Bishops Falls 529
†Bouchard	Terrebonne Q	535·23
Boucher	Restigouche-Madawaska N B	*via* Edmundston
Boucherville 1047	Richelieu-Vercheres Q	529·108
Bouchette	Gatineau Q	Messines 535
Bouchie Lake	Cariboo BC	Quesnel 650
Boudreau	Westmorland N B	Shediac 529 [529
Boudreau Village	Westmorland N B	College Bridge
Boudreauville	Inverness-Richmond N S	Louisdale 529
Bougainville	Gaspé Q	St. Georges 529
†Boughton Island	King's P E I	Georgetown 529
†Bouillon	Matapedia-Matane Q	Lac au Saumon 529
Boulanger	Lac St. Jean Q	Dolbeau 529
†Boulardarie	Cape Breton N.-Victoria N S	Little Brasd'Or 529
†Boulardarie Centre	Cape Breton N.-Victoria N S	364 or Little Bras d'Or 529
Boule	Chapleau Q	La Sarre 529
Boulter	Hastings-Peterborough O	Detlor 529
†Boundary Creek	Westmorland N B	529·42
†Boundary Falls	Yale B C	535·72
†Boundary Shelter	Restigouche-Madawaska N B	529·118
Bounty 93	Rosetown-Biggars	535·153
Bourdeau	Parry Sound-Muskoka O	Whitehall, 529
Bourgeois	Kent N B	Shediac 529
Bourgeois Mills	Westmorland N B	Shediac 529
Bourget	Russell O	535·31
†Bourg Louis	Portneuf Q	529·105
Bourgoin	Restigouche-Madawaska N B	Green River 529, 535
Bourkes	Timmins O	649
Bourlamaque 1545	Villeneuve Q	Val d'Or 529
Bournemouth	Meadow Lake S	529·283
†Bournival	Three Rivers Q	Charette 529
†Bousquet	Villeneuve Q	529·119 [bles 529
†Bout de L'Isle	Hochelaga Q	Pointe aux Trem
Bout du Monde	Berthier-Maskinongé Q	St Paulin 529
Boutilier Point	Halifax N S	529·25 (R R nam Boutilier)
Bowden 273	Red Deer Alta	535·227
Bowell	Medicine Hat Alta	535·2 5 [ve
Bowen Island	Coast Capilano BC	455 or *via* Vancou
†Bowesville	Russell O	Gloucester 535
Bow Island 432	Medicine Hat A	535·230
Bowmanton	Medicine Hat A	Medicine Hat 535
**Bowmanville* 4112	Durham O	529·83, 535·50
Bowness	Calgary W R A	Calgary 529, 535
Bowser	Comox-Alberni BC	535·90
Bowsman River	Churchill M	529·232 (R R nam Bowsman)
Boxey	Burin-Burgeo Nd	Mose Ambrose 378
†Boyd's	Antigonish-Guysborough N S	South River 529
Boyd's Cove	Bonavista-Twillingate Nd	378·6
Boyle	Athabaska A	645·2
Boylston	Antigonish-Guysborough N S	366, 368 or Monastery 529 or *via* Guysboro
Boyne Lake	Vegreville A	Ashmont 529
†Boynton	Stanstead Q	675
**Bracebridge* 2391	Parry Sound-Muskoka O	529 193, 420
Bracken 10	Maple Creek Sask	535·171
**Brackendale*	Coast-Capilano BC	650
†Brackenrig	Parry Sound-Muskoka O	Bracebridge 529
†Brackley	Queen's P E I	529·3
Brackley Beach	Queen's P E I	Brackley 529
†Brada	The Battlefords S	529·260
†Bradalbane	Queen's P E I	529·1 (Breadalbane
Braddock	Swift Current S	535·172 [P O)
**Bradford* 1633	Dufferin-Simcoe O	529·193
†Bradley	Sudbury O	Chelmsford 535
†Bradlo	Cochrane O	Hearst 502, 529
Bradner	Fraser Valley B C	514
Bradore Bay	Saguenay Q	348·2
**Bradwardine*	Brandon M	535·110
Bradwell 122	Rosthern S	529·245
Braedale	Lincoln O	*via* St. Catharines
Braeside 505	Renfrew S R O	535·65
Bragg Creek	Calgary East A	Calgary 535, 529
Bragg's Island	Bonavista-Twillingate Nd	Deer Island 378·7
Brainard	Peace River A	Lymburn 645
†Brainerd	Springfield M	529.240
Bralorne	Kamloops BC	Shalalth 650
Bramber	Colchester-Hants N S	Brooklyn 562
Brampton 6,020	Peel O	529·185, 535·39
**Brancepeth*	Melfort S	529·232
Branch	St John's W Nd	Placentia 529
†Branch La Have	Lunenburg N S	Bridgewater 529
Branchton	Waterloo S R O	529·188
**Brandon* 17,551	Brandon M	535·111-112-118, 529·234·258, 240
†Branham Island	Comox-Alberni C	*via* Port Hardy
Bransfield	Northumberl'd N B	Loggieville 529
Brant	Macleod Alta	535·236
**Brantford* 31,948	Brantford O	529·198-199-203, 703, 615
Brantford Air Pt.	Brantford O	*via* Brantford
Brantville	Northumberl'd N B	Tracadie 529
†Bras	Dorchester Q	675
Bras d'Apic	Montmagny-L'Islet Q	529·118
Bras d'Or	Cape Breton North and Victoria N S	Little Bras d'Or 529
Brassard	Restigouche-Madawaska N B	Campbellton 529
Brasset	Gaspe Q	Gaspe 529
†Brass Hill	Queen's-Shelburne N S	Barrington 529
Bratton	Rosetown-Biggars	529·267
†Bray	Carleton O	535·59
†Brazeau	Red Deer Alta	529·319 (Nordegg
Brazil Lake	Digby-Yarmouth N S	562·1 [PO)
Breadalbane	Queen's P E I	529·1 (R R name Bradalbane)
Breakeyville	Lévis Q	675
Breault	Nicolet-Yamaska Q	529·88
Brean Village	Kent N B	St. Anthony 529
Brebeuf	Terrebonne Q	St. Jovite 535 or Lac Remi 529
Brèche à Manon	Gaspé Q	Grande Riviere 529
Brechin	Victoria O	529·130-173
BreckenridgeSt'n	Gatineau Q	535·28
Bredenbury 365	Melville S	535·101
†Breeze	Moose Mountain S	529·251
Bremen	Rosthern Sask	529·249
Bremner	Wetaskiwin A	529·245
Brem River	Coast Capilano BC	455 (Ldg n Salmon Bay)
Brennan Hills	Gatineau Q	535·27 (R R name Brennan)
Brent	Renfrew N R O	529·137
Brentha	Timiskaming O	Heaslip 649
Brent's Cove	Grand Falls-White Bay Nd	La Scie 378·8
Brentwood	Colchester-Hants N S	529·12
†Brentwood	Simcoe N R O	529·194
Brentwood Bay	Nanaimo B C	*via* Victoria
Bresaylor	The Battlefords S	529·260
Breslau	Waterloo S R O	529·185
Brest	Kent N B	Coal Branch 529
Bretagneville	Kent N B	Richibucto 529
Brethour	Timiskaming O	New Liskeard 649
Breton	Wetaskiwin A	535·244 [P O)
†Bretona	Wetaskiwin A	529·323 (Hercules
†Breton Cove	Cape Breton N.-Victoria N S	365 (Briton Cove P O)
†Brewer	Melville S	529·257
Brewers Mills	Frontenac-Addington O	*via* Kingston

POST OFFICES	DOMINION ELECTORAL DISTRICTS	RAILROAD ON WHICH LOCATED, OR NEAREST R. R. STATION, SEE KEY, PP. 81-87
Brewley	Burin-Burgeo..Nd	378·2 (L'd'g n. Brule)
†Brexton	Kamloops....B.C.	Shalalth 650
Breynat	Athabaska.....A	Lac la Biche 645
Briar Lake	Digby-Yarmouth...NS	Hectanooga 562
Briarlea	Prince Albert....S	Holbein 529
†Briar Ridge	Cariboo.....BC	Pouce Coupe 645
Briars Park	York N R .....O	Sutton 529
†Brickburn	Calgary W....Alta	535·225
†Brickton	Annapolis-Kings.....NS	562·1
Bridal Falls	Fraser Valley..B C	Chilliwack 514, 520
Bridesville	Yale.....B C	Rock Creek 535
†Bridge	Quebec-Montmorency.Q	529·84·118·120·123 (Le Pont de Que. PO
†Bridge End	Glengarry.....O	535·62
Bridgeford ...42	Moose Jaw.....S	535·153
Bridge Lake	Kamloops.....BC	Lone Butte 650
Bridgenorth	Peterboro' W R..O	Peterboro' 529, 535
Bridgeport	Waterloo N R....O	Kitchener 529, 578
†Bridgeport	S.Cape Breton.N S	698
†Bridge River	Kamloops.....BC	Shalalth 650
**Bridgetown*.1020	An'polis-Kings NS	562·1, 529·31
Bridgeview	Peace River.....A	Spirit River 645
Bridgeview Survey	Wentworth .....O	*via* Hamilton
Bridgeville	Pictou.....NS	529·21
Bridgeville	Gaspé .....Q	Baraohois 529
**Bridgewater* 3445	Lunenburg....NS	529·25·29
†Brie	Bellechasse.. ...Q	529·118(Goulet PO)
**Briercrest* ...194	Moose Jaw...Sask	529·268
Briereville	Athabaska.....A	Lac la Biche 645
†Brierly Brook	Antigonish-Guysborough NS	529·17
Brigade Lake	Kamloops.....BC	Kamloops, 535, 529
Brig Bay	Humber-St. George's.....Nd	378·8
Brigden	Lambton W R...O	623·37
Brigham	Brome-Missisqu'iQ	535·3
Brighouse	Burnaby-Richmond ...BC	514 (Sub P.O. of Vancouver)
**Bright*	Oxford.....O	529·199
Brightbank	Jasper-Edson.Alta	Stony Plain, 529
Brightholme	Prince Albert ...S	Shellbrook 529
Brighton	Digby-Yarmouth...NS	Bloomfield 562
**Brighton* ..1,651	Northumberland O	529·83, 535·50
Brighton	Grand Falls-White Bay.....Np	378·5
Bright Sand	Meadow Lake... S	St. Walburg 529
Brights Grove	Lambton W R...O	Camlachie 529
†Brightside	Lanark.....O	Flower 535
Brightstone	Springfield.....M	Lac du Bonnet 535
Brightview	Wetaskiwin.....A	Wetaskiwin 535
Brigus	Trinity-Conception.....Nd	529·37
Brigus Junction	St. John's E...Nd	529·34-37
†Brillant Cove	Gaspé.....Q	529·116
Brilliant	Kootenay W...BC	535·72
†Brinkman's Cor.	Bruce .....O	Wiarton 529
†Brinlook	Ontario.....O	Brooklin 529
Brinston	Grenville-Dundas .....O	*via* Iroquois, O
Brisco	Kootenay E....BC	535·84
Brise du Lac	Joliette-L'Assomption-Montcalm .....Q	Ste. Marguerite 535
Bristol	Vict'ria-Carlt'nNB	535·309
**Bristol*	Pontiac-Temiscamingue Q	529·138
Bristol	King's .....P E I	529·4 (R R name Wyman 535 [Lot 40)
Bristol Mines	Pontiac-Temiscamingue Q	
Bristol Ridge	Pontiac-Temiscamingue Q	McKee 535
†Britainville	Algoma E R.....O	*via* Gore Bay, O
†Britannia	Parry Sound-Muskoka.....O	315 (Kingsway P O)
Britannia	Trinity-Conception.....Nd	Clarenville 529
Britannia Bay	Carleton .....O	Westboro 535
**Britannia Beach*	Coast-Capilano BC	455
Britannia Heights	Carleton.....O	Westboro 535
†Britannia Mills	St. Hyacinthe-Bagot .....Q	529·82
†Brithdir	Humboldt....Sask	Burr 535
British Harbour	Trinity-Conception.....Nd	Trinity Junc. 529
Briton Cove	Cape Breton N.-Victoria.....N S	Breton Cove 365
**Britt*	Parry Sound-Muskoka.....O	535·49
Britton	Perth .. ..O	529·187
Broadacres	Kindersley.....S	535·167
Broadbent	Parry Sound-Muskoka..... O	Parry S'nd 529, 535
**Broad Cove*	Trinity-Conception.....Nd	Carbonear 529
Broad Cove	Lunenburg....N S	Medway 529
Broad Cove Chapel.	Inverness-Richmond ..N S	Inverness 529
Broad Cove Marsh	Inverness-Richmond..N S	Inverness 529
Broadlands	Bonaventure....Q	529·116
Broad Valley	Norquay.....M	529·242
**Broadview* ..634	Qu'Appelle...Sask	535·112-149
Broadwater	Kootenay W ..BC	445·1
†Broadway	Pictou.....N S	Merigomish 529
†Broohet	St. Maurice-Lafleche .....Q	529·120 (Lac aux Brochets P O)
Broohet	Churchill. .....M	193
**Brock* 162	Kindersley ...Sask	529·252
Brocket	Macleod.....Alta	535·230
Brockington	Melfort.....S	Fairy Glen 535
†Brock Road	Ontario.....O	Cherrywood 535
Brocks Beach	Simcoe, N.R.....O	Stayner 529
**Brockton*	Parkdale.....O	(part of Toronto)
**Brockville* 11,342	Leeds.....O	529·83-150, 535·58, 329·3 (Ferry to Morristown. NY)
**Broderick* ...122	Rosetown BiggarS	535·153
Brodeur	Gatineau.....Q	Maniwaki 535
**Brodhagen*	Huron-Perth... O	Dublin 529
†Brodie	Kamloops.....BC	535·91·92
†Brodie	Sudbury .....O	Part of Sudbury
Brokenhead	Springfield.....M	Beausejour 535
Brombury	Yorkton.....Sask	West Bend 535
**Brome* 216	Brome-Missisqu'iQ	535·4
Bromhead ...147	Moose Mountain S	535·142·152
†Bromley Line	Renfrew N R....O	*via* Pembroke, O
Bromptonville 1,672	Richmond-WolfeQ	529·82
Broncho	Maple Creek..Sask	Ponteix 535
†Bronson	Hastings-Peterborough..O	529·147
†Bronson	Royal .... ..N B	529·51
**Bronte*	Halton .....O	529·207, 535·44
Bronx Park	Verdun-La Salle Q	La Salle 535
Brookdale	Labelle .....Q	Lac Remi 529
Brookdale	Brandon..... .M	535·109
Brookfield	C'lch'ter-HantsNS	529·12
Brookfield	Bonavista-Twillingate..Nd	*via* Wesleyville
†Brookfield	Welland .....O	*via* Welland
†Brookfield Mines	Queens-Shelburne...NS	529·30
Brookholm	Grey N R .....O	Owen Sound 529, [535
Brooking	Assiniboia....Sask	529·263
**Brooklin*	Ontario.....O	529·179
Brookline	Chambly-Rouville .....Q	629
Brooklyn	Queen's-Shelburne...NS	529·25
†Brooklyn	Colchester-Hants.....NS	562·4 (Newport PO)
†Brooklyn	Westmorland..NB	529·54
Brooklyn	Bonavista-Twillingate. Nd	Lethbridge 529
Brookmere	Kamloops ....B C	535·91
**Brooks* ...1,091	Medicine Hat....A	535·225
**Brooksby*	Melfort.....S	529·272
Brook Village	Inverness-Richmond..N S	Mabou 529

POST OFFICES	DOMINION ELECTORAL DISTRICTS	RAILROAD ON WHICH LOCATED, OR NEAREST R. R. STATION, SEE KEY, PP. 81-87
Brookville	St. John-Albert N B	529·42
Broomhill	Souris M	535·106
†Brophy's	Antigonish-Guysborough N S	Antigonish 529
†Brora	Lake Centre S	535·159
Brosseau	Vergreville A	Two Hills 535
Brosseau Station	Chateauguay-Huntingdon-Laprairie Q	529·81-87
†Brough	Weyburn Sask	529·251
Brougham	Ontario O	Claremont 535 or Pickering 529
†Broughdale	London O	Part of London
†Broughton	Cape Breton South N S	Homeville 698
Broughton Stat'n	Beauce Q	675 (R R name Leeds)
Brouse	Kootenay WR. BC	535·82
Brower	Cochrane O	529·120
†Brown	Lisgar M	Morden 535
Brownfield	Battle River A	Coronation, 535
Brown Hill	York N R O	529·178
Browning	Moose Mountain S	529·263
Browning Island	Parry Sound-Muskoka O	Bracebridge 529
Brownlee 100	Moose Jaw S	535·153
†Brownrigg	Cochrane O	649·6
Brown's Arm	Grand Falls White Bay Nd	Lewisporte 529
Brown's Brae	Parry Sound-Muskoka O	Glenmount 315 or Bracehridge 529
**Brownsburg* 3105	Argenteuil-Deux Montagnes Q	Lachute 535, or Staynerville 535
†Brown's Corners	York ER O	535·34
Brownsdale	Trinity-Conception Nd	Carhonear 529
Brown's Flats	Royal N B	529·58 (R R name Grandview)
Browns Line	York W R O	Long Branch 529
Brownsville	Oxford O	623·34
†Brownsville	Pictou N S	Merigomish 529
Brownvale	Peace River A	645·3
Bruce	Camrose A	529·245
Brucefield	Huron-Perth O	529·184
Bruce Mines 362	Algoma W R O	535·67, 438, 414 (RR n. Bruce)
Bruce Station	Algoma, W R O	535·67
Bruceton	Renfrew SR O	Barry's Bay 529
†Bruchesi	Terrebonne Q	535·24 (Ste Anne des Plaines PO)
Brucy	Vaudreuil-Soulanges Q	Ste. Annes 529, 535
Brudenell	Renfrew S R O	Killaloe 529
†Brudenell	King's P E I	529·7
Bruederheim 232	Vegreville A	529·260 535·226 (RR name Bruderheim)
†Brule	Jasper-Edson A	529·320
†Brule	Burin-Burgeo Nd	378·2 (Brewley PO)
Brulé Lake Sta.	Parry Sound-Muskoka O	529·215
†Brumlie	Marquette M	529·244
†Brunet	Labelle Q	535·23
Brunette	Burin-Burgeo Nd	Grand Bank 378·3
Brunkild	Lisgar M	529·227
Brunner	Perth O	529·187
Bruno 527	Rosthern Sask	529·260
†Brunswick	Durham O	Bethany 535
**Brussels* 825	Huron N R O	529·182
**Bruxelles*	Lisgar M	Holland 535
Bryant	Moose Mountain S	529·263
Bryant's Corner	Kent N B	Harcourt 529
Bryenton	Northumberl'd N B	529·79
†Brynmarl	Comox-Alberni BC	Nanoose 535
†Bryon Island	Gaspé Q	Grand Entry 347
**Bryson* 264	Pontiac-Temiscamingue Q	Campbell's Bay 535
†Brysons	Châteauguay-Huntingdon-Laprairie Q	529·81 (Brysonville P O)
Brysonville	Châteauguay-Huntingdon-Laprairie Q	529·81 (RR n Brysons)
B.-Sav-Tah 25	Melville Sask	Fort Qu'Appelle 529
Buchan	Springfield M	535·102

POST OFFICES	DOMINION ELECTORAL DISTRICTS	RAILROAD ON WHICH LOCATED OR NEAREST R. R. STATION, SEE KEY, PP. 81-87
Buchanan 448	Mackenzie Sask	529·259
**Buchan's*	Grand Falls-White Bay Nd	[529 Millertown Junc.
Buck Creek	Wetaskiwin A	Breton 535
Buckfield	Queens-Shelburne N S	Pleasant River 529
Buckhorn	Peterboro' W R O	Lakefield 529
**Buckingham* 4516	Hull Q	535·18
†Buckingham Jo. 1226	Hull Q	535·18 (Masson PO)
†Buck Lake	Frontenac-Addington O	Perth Road 529
Buckland	Bellechasse Q	St. Damien 529
†Buckland	Prince Albert. Sask	529·256
†Buckland Est.	Bellechasse Q	St. Damien 529
Buoklaw	Cape Breton N.-Victoria N S	Alba 529 or Little Narrows 364
†Buckley Bay	Skeena B C	455
†Buckley Bay	Comox-Alberni BC	535·90
Buck Ridge	Cariboo BC	Quesnel 650
†Buckskin	Simcoe NR O	535·48
Buctouche	Kent N B	529·65
Buotouche Bay	Kent N B	Buctouche 529
†Budd Mills	Renfrew N R O	Golden Lake 529
Buena Vista Park	Lake Centre S	535·159 (Rly. name Buena Vista)
Buffalo	Medicine Hat. Alta	535·246
Buffalo Creek	Kamloops B.C	Exeter 650
Buffalo Gap	Assiniboia Sask	535·143
Buffalo Horn	Maple Creek Sask	Ponteix 535
Buffalo Lake	Peace River A	Sexsmith 645
Buffalo Narrows	Meadow Lake S	193 or Meadow Lake 535
Buford	Wetaskiwin A	535·244
Bugeaud	Bonaventure Q	Paspebiac 529
†Bulkley Canyon	Skeena B C	529·350
†Buller	Victoria O	Kinmount 529
†Bull River	Kootenay E BC	535·84
Bulwark	Camrose A	535·234
Bulwer	Compton-Frontenac Q	535·7
Bulyea 127	Lake Centre S	535·155-160
Bunolody	Brandon M	Carroll 535
Bunyan's Cove	Bonavista-Twillingate Nd	[529 Port Blandford
†Buoyant	Bow River Alta	535·235
†Burchills Flats	St. John-Albert N B	Saint John 529, 535
Burdett 110	Medicine Hat A	535·230
Bures	Assiniboia S	535·165
Burfield	Acadia A	Finnegan 529
**Burford*	Brantford O	529·198
**Burgeo*	Burin-Burgeo Nd	378.9
**Burgessville*	Oxford O	529·200
Burgis	Yorkton S	529·257
Burgoyne's Cove	Trinity-Conception Nd	Clarenville 529
**Burin*	Burin-Burgeo Nd	378-3
Burin Bay Arm	Burin-Burgeo Nd	*via* Burin
**Burketon Sta.*	Durham O	535·34
†Burk's Corners	Labelle Q	Thurso 535
**Burks Falls* 710	Parry Sound-Muskoka O	529·193
Burleigh Falls	Hastings-Peterborough O	Lakefield 529
**Burlington* 3,815	Halton O	529.192-207, 535·44, Weston 562 [329·3
Burlington	Annapolis-Kings N S	
Burlington	Grand Falls-White Bay Nd	378·5
Burnis	Macleod Alta	535·230
Burnaby Lake	Burnaby-Richmond BC	514, Sub. P.O. of New Westminster
Burnham	Swift Current S	Swift Current, 535
†Burnhamthorpe	Peel O	Dixie 535
†Burnley	North'm'land O	Colborne, 529, 535
†Burnside	P'tage-Neepawa M	535·112
Burnside	Bonavista-Twillingate Nd	Alexander Bay 529
Burns Lake 218	Skeena B C	529·350
Burnstown	Renfrew S R O	*via* Renfrew, O
Burnsville	Gloucester N B	529·60
Burnt Church	Northumberl'd N B	Newcastle 529

POST OFFICES	DOMINION ELECTORAL DISTRICTS	RAILROAD ON WHICH LOCATED, OR NEAREST R. R. STATION, SEE KEY, PP. 81-87
Burnt Islands...	Bonavista-Twillingate..Nd	St. Brendan's 378·7
Burnt Islands...	Burin-Burgeo..Nd	Port aux Basques 529
Burnt Point.....	Trinity-Conception.....Nd	Carbonear 529
Burnt River	Victoria.....O	529·171
†Burpee.....	Algoma E R.....O	*via* Gore Bay, O
Burquitlam....	Burnaby-Richmond...BC	Sub P.O. of New Westminster
Burr...	Humboldt.....S	535·176
Burrard Inlet....	Vancouver Cen BC	*via* Vancouver, BC
Burridge.....	Frontenac-Addington....O	Westport 529
Burriss.....	Kenora-Rainy River...O	Devlin 529
†Burritts.....	Grenville-DundasO	535·33
Burritt's Rapids.	Grenville-Dund'sO	Merrickville 535
Burrows	Qu'Appelle.....S	535·112
Burstall 195	Swift Current....S	535·161
†Burton.....	York-Sunbury.NB	529·58
Burton.....	Kootenay W...BC	445·1 (Landing n. Burton City)
†Burtons.....	Colchester-Hants.....NS	562·4 (Lattie's Brook P O)
Burtonsville.....	Jasper-Edson.Alta	Gainford 529
Burtt's Corner...	York-Sunbury NB	535·201
Burwash.....	Sudbury.....O	529·130, 535·49
Bury....	Compton-Frontenac ... Q	535·7
Busby.....	Jasper-Edson, Alta	645·1-4
Bush Island... .	Lunenburg....N S	Bridgewater 529
†Busridge	North'berland.NB	529·50
†Bussiere.....	Nicolet-YamaskaQ	529·88
†Busteed.....	Kenora-Rainy River...O	535·51
Butedale.... ...	Skeena.....B C	455
Butler Station...	Brandon..... M	529·258
Butte	Red Deer.....A	Rocky Mountain House 529, 535
Butte D'Or.....	Gloucester....NB	Bathurst 529
Buttermilk Falls	Victoria.....O	Kinmount 529
Butternut Bay...	Leeds..... O	Brockville 529, 535
Butternut Ridge.	Royal .....NB	Havelock 529
Butte St. Pierre.	Meadow Lake ... S	Paradise Hill 529
Buttress.....	Moose Jaw...Sask	535·168
†Buxton.....	Kent..... ....O	623·34 (North Buxton PO)
Buzzard	The Battlefords..S	535·164
Byemoor.....	Acadia .. ..A	529·325
**Byng Inlet*	Parry Sound-Muskoka .....O	535·49
Byron.....	Middlesex E R.. O	*via* London
Cabana.....	Meadow Lake....S	Meadow Lake 535
Cabano 2031	Témiscouata ....Q	529·114
Cabin Lake.....	Acadia.....A	Cessford 529
**Cabri* 407	Swift Current....S	535·162
**Cache Bay* .1004	Nipissing .....O	535·66
Cache Creek.....	Kamloops.....B C	Ashcroft 535, 529
†Cache Lake....	Victoria..... ...O	Two Rivers 529
Cacouna 590	Témiscouata ....Q	529·50
Cacouna Sud....	Temiscouata ....Q	Cacouna 529
Cactus Lake.....	Kindersley ..... S	529·291
Cadboro Bay	Nanaimo .....B C	(Sub P.O of Victoria)
Cadillac 226	Maple Creek.....S	535·170
Cadillac.....989	Villeneuve..... Q	529·119
Cadogan	Battle River . Alta	535·158
Cadomin.....	Jasper-Edson ...A	529·312
Cadron	Vegreville.....A	Andrew 535
Cæsarea.....	Durham ..... O	Burketon 535
Cails Mills.....	Kent.... .... N B	Harcourt 529
†Cain Point.....	Northumberl'dNB	Newcastle 529
Cain's Mountain..	Cape Breton N.-Victoria ....N S	McKinnon Harbour 529
**Cainsville*.....	Brant-Wentw'th O	529·199, 703
Caintown.....	Leeds..... .O	Mallorytown 529
Cairns	Battle River . Alta	535·158
Cairo	Lambton-Kent O	*via* Bothwell, O
Caissie Village...	Kent.....NB	Buctouche 529
Caistor Centre ...	Lincoln.....O	Smithville 703
Caistorville.....	Lincoln.....O	Canfield 529
†Caithness.....	Kootenay E... B C	535·69
Calabogie	Renfrew S R.....O	535·61
Calahoo.....	Jasper-Edson...A	529·322
Calais	PeaceRiver..... A	High Prairie 645
Calamite River ..	Chapleau..... Q	Dupuy 529
Calderbank.....	Swift Current.Sask	529·289
Calder.....182	Yorkton.....S	529·230 [P O)
†Caldwell.....	Renfrew SR.....O	529·214 (Hynaford
Caldwell..... ...	Pontiac-Temiscamingue Q	McKee 535
Caldwell.....	Lethbridge.. Alta	Hillspring 535
†Caldwell Brook	Victoria-Carleton NB	Hillside 535
Caledon	Peel..... O	Inglewood 529, 535
Caledon East....	Peel ..... O	529·192
**Caledonia*..1,401	Haldimand.....O	529·196-199
Caledonia..... (Guysboro)	Antigonish Guysboro'...N S	Sunnybrae 529
**Caledonia*..... (Queens)	Queen's-Shelburne...NS	529·30
**Caledonia Mines*	S.Cape Breton.N S	Part of Glace Bay
CaledoniaSprings	Prescott .....O	535·31
**Calgary*..100,044	Calgary E..Alta Calgary W..Alta	535·225-227-228 529·315-316,240,231
Calhoun.....	Westmorland..N B	529·12
Caliento.....	Provencher.....M	529·224
Calixa-Lavallee..	Richelieu-Vercheres.....Q	Vercheres 529
**Callander*	Parry Sound-Muskoka.....O	529·193
Calliéres.....	Quebec-Montmorency.Q	Giffard 676
Calling Lake	Athabaska.....A	Athabaska 529
Calmar	Wetaskiwin.... A	535·244
†Calstock.....	Cochrane.....O	529.154
**Calumet* 705	Argenteuil-Deux MontagnesQ	535·18
†Calumet Beach.	Argenteuil-Deux MontagnesQ	529·124
**Calumet Island*.	Pontiac-Temiscamingue Q	Campbell's Bay 535
Calvert	St. John's W...Nd	*via* St. John's
Calverts Corners	Essex W.....O	*via* Windsor
†Calvin	Nipissing ..... O	535·65
Calwin	Calgary E..... A	*via* Calgary
Camborne.....	Northumberland O	Cobourg, 529, 535
Cambray.....	Victoria.....O	529·173
Cambria.....	Bow River.....A	Rosedale 529,535
Cambridge	Royal.....N B	Cody 535
Camhridge	Colchester-Hants .....NS	Brooklyn 562
†Cambridge	Russell .....O	633·2
Cambridge Stat'n	Annapolis-Kings . ...NS	562·1
Camden.....	Colchester-Hants	Truro 529, 562
Camden East ..	Frontenac-Addington....O [N.S	529·140
Camel Chute	Renfrew SR.... O	Caldwell 529
Camelot Beach .	Welland..... O	*via* Port Colborne
Cameo	Prince Albert....S	529·287
†Cameron	Souris .....M	535·126
Cameron.....	Victoria.....O	529·171
Cameron Falls..	Port Arthur.....O	529·131
†Cameron Lake..	Comox-Alberni BC	535·88
Cameron Settlement	Antigonish-Guysboro' ..N S	Sunnybrae 529
Cameron's Mills..	Kent.....N B	Richihucto 529
†Camilla	Dufferin-Simcoe.O	Orangeville 535
Camlachie	Lambton W R...O	529·185
†Camlaren.....	Yukon-Mackenzie River.....NWT	*via* Yellowknife
†Campbell.....	Jasper-Edson.Alta	645·1-2
Campbellcroft ...	Durham .....O	529·176
Campbelldale....	Inverness-Richmond...N S	*via* Sydney, N S
**Campbellford*... 3,018	Northumberland O	529·169
Campbell Island.	Skeena.....BC	455 (L'd'g name Martin's Dock)
Campbell River..	Comox-Alberni BC	455
**Campbell's Bay*. 900	Pontiac-TemiscamingueQ	535·28
Campbell's Creek	Humber-St. Georges.....Nd	Stephenville Crossing 529

POST OFFICES	DOMINION ELECTORAL DISTRICTS	RAILROAD ON WHICH LOCATED, OR NEAREST R. R. STATION, SEE KEY, PP. 81-87
*Campbellton.... 6,748	Restigouche-Madawaska..NB	529·50-52 Ferry with Cross Point, Q
*Campbellton.....	Bonavista-Twillingate..Nd	[529 378·6 or Lewisporte
*Campbellville....	Halton .....O	535·35
*Camp Borden ..	Dufferin-Simcoe.O	529·194, 535·48
Camp Chiuo....	Nipissing.....O	418
Camp Creek.....	Jasper-Edson...A	Barrhead 645
*Campden.....	Lincoln.....O	Beamsville 529
†Camp des 21 Lacs	Joliette-L'Assomption-Montcalm Q	Mont Laurier 535
*Camper.....	Norquay..... M	529·231
Camperdown	Grey N R.....O	529·194
Camperdown	Lunenburg... N S	Middlewood 529
*Camperville.....	Churchill.....M	Winnipegosis 529
Camp Hill.....	Halifax.....NS	*via* Halifax
Camp Kagawong	Victoria.....O	Fenelon Falls 529
Camp Kinkora...	Terrebonne.....Q	Ste. Agathe 535
*Camp Lister. ...	Kootenay E ...BC	Creston 535
†Camp Marcel ...	Joliette-L'Assomption-Montcalm Q	Joliette 529, 535
*Camp Morton....	Norquay..... M	535·123
C'p Nominingue	Labelle.....Q	Nominingue 535
†Campobello.....	Charlotte.....N B	403 (Welshpool PO)
Camp Oconto....	Frontenac-Addington....O	Tichborne 535
Camp Onawaw...	Parry Sound-Muskoka.....O	Huntsville 529
Camp Onareau ..	Joliette-L'Assomption-Montcalm Q	Ste Agathe 535
*Campsie	Jasper-Edson .. A	Barrhead 645
Camp Wanapitei.	Nipissing.....O	418 [535·232
*Camrose....2,967	Camrose.....A	529·315-316-323-324
†Camsect.....	Nanaimo ...BC	529·346
Camsell Portage.	Meadow Lake . S	193,444
†Camsell River .	Yukon-Mackenzie River....N W T	*via* Port Radium
*Cana	Melville.....S	529·245
†Canaan.....	Queens-Lunenburg N S	Chester 529
†Canaan Rapids..	Royal .....N B	Cody 535
Canaan Station..	Westmorland..N B	529·50
†Canada Creek...	Annapolis-Kings ... .NS	Grafton 562
Canada Harbour	Grand Falls-White Bay.....Nd	378·8
†Canal	Hastings South..O	529·14
Canal	Parry Sound-Muskoka.....O	315 or Huntsville [529
*Canal Flats.....	Kootenay E....BC	535·84
*Canboro'.....	Haldimand .....O	Canfield 529
*Candiac.....	29 St. Foye Road..	Quebec City
*Candiac Station .	Qu' Appelle ....S	529·258
Candle Lake.....	Prince Albert...S	Meath Park 535
*Cando.....	Rosetown-Biggar S	529·250
*Cane	Timiskaming....O	Osseo 649
*Canfield.....	Haldimand .....O	529·199
†Canfield Junc...	Haldimand.....O	623·34, 529·199-200.
Canford	Kamloops.....BC	535·92 [712
†Canim.....	Kamloops.... B C	650
*Canim Lake.....	Kamloops.....BC	Exeter 650
*Canmore	Calgary W....Alta	535·225
†Cann.....	Chapleau.....Q	529·120
† Cannamore	Stormont.....O	Crysler 633
Cannell	Edmonton W..Alta	529·322
*Cannes.....	Inverness-Richmond...NS	Sporting Mountain 529
Cannes des Roches.....	Gaspé.....Q	Corner of the Beach 529
*Cannifton.....	Hastings South..O	Belleville 529, 535
†Canning.....	Oxford.... ....O	Paris 529, 615
*Canning.....	Annapolis-Kings .....NS	562·2
Canning's Cove..	Bonavista-Twillingate..Nd	Lethbridge 529
*Cannington .763	Victoria .....O	529·177
Cannon	Dorchester... ..Q	Ste. Justine 675
*Canoe.....	Kamloops.... B C	535·70
Canoe Cove.....	Queen's .....P E I	Charlottetown 529
Canoe Lake.....	Inverness-Richmond..N S	*via* Sydney
*Canoe Lake.. ...	Parry Sound-Muskoka.....O	529·215

POST OFFICES	DOMINION ELECTORAL DISTRICTS	RAILROAD ON WHICH LOCATED, OR NEAREST R. R. STATION, SEE KEY, PP. 81-87
†Canol.....	Yukon-Mackenzie River.....N W T	*via* Norman Wells
Canonto	Frontenac-Addington....O	Folger 535
*Canopus.....	Assiniboia .....S	535·181
*Canora....1,206	Yorkton... ....S	529·257-259-276
†Canrobert ..271	Shefford..... ..Q	535·1 (Ange Gardien de Rouville PO)
*Canso..... 1,418	Antigonish-Guysborough NS	367, 368, 373 or Mulgrave 529
Cantal.....	Moose Mountain S	Alida 535
*Canterbury Sta.	York-Sunbury NB	535·309
Cantic.....	Chateauguay-Huntingdon-Laprairie.....Q	529·87-211
†Cantin.....	Lotbiniere.....Q	529·118
Cantley.....	Gatineau .....Q	Hull West 535
Canton.....	Durham..... O	Port Hope 529, 535
Canton Arnaud..	Charlevoix-Saguenay.....Q	*via* Clarke City
*Canton Begin....	Lapointe..... Q	Jonquiere 529
†Canton Casgrain	Montmagny-L'Islet.....Q	Lac Frontiere 675
Canton Jette	Matapedia-Matane.....Q	Amqui 529
Canton Lafleche.	Saguenay.....Q	*via* Ragueneau
Canton Patapedia	Bonaventure....Q	St. Alexis 529
†Canton Pelletier	Roberval. .....Q	Dolbeau 529
*Canton Tessier..	Matapedia-Matane.....Q	Matane 528
*Cantuar.....	Swift Current. Sask	535·162
*Canuck.....	Maple Creek..Sask	535·171
*Canwood 248	Prince Albert....S	529·265
*Canyon	Kootenay E....BC	535·69
*Canyon Creek....	Peace River.....A	645·1
Cap à la Baleine..	Matapedia-Matane..... Q	Matane 528
Cap a la Branche	Charlevoix..... Q	Baie St. Paul 529
*Cap a l'Aigle 492	Charlevoix.....Q	La Malbaie 529
*Capasin	Meadow Lake.. S	535·179
†Cap au Corbeau.	Charlevoix.....Q	Baie St. Paul 529
*Cap au Renard .	Gaspé..... Q	Matane 528
*Cap-aux-Oies....	Charlevoix..... Q	529·122
Cap-aux-Os.....	Gaspé . ..... Q	*via* Gaspé 529
Cap Bateau.....	Gloucester....N B	Shippigan 529
Cap Caissie.....	Kent.....NB	Shediac 529
*Cap Chat....1329	Gaspé ..... Q	348·1, or Matane 528
*Cap Chat Est	Gaspe .....Q	Cap Chat 348·1
*Cap de la Madeleine. . .11,961	Champlain.....Q	535·19-21, 122
*Cap de la Madeleine Est	Champlain.....Q	*via* Trois Rivières Q
Cap de la Madeleine Ouest	Champlain.....Q	*via* Trois Rivières Q
Cap de Moiselle Creek.	St. John-Albert. NB	Albert Mines 529
*Cap d'Espoir. .	Gaspé .....Q	Cape Cove 529
*Cap des Rosiers.	Gaspé ..... Q	Gaspé 529
Cap des Rosiers Est.	Gaspé.....Q	Gaspé 529
†Cape.....	St. John-Albert. NB	529·66 (Cape Sta PO.
†Cape Breton....	Westmorland..N B	529·65
*Cape Broyle.....	St. John's W...Nd	*via* St. John's
Cape Charles....	Labrador.. ... Nd	378·8 (L'd'g name Cape St. Charles)
†Cape Chin	Bruce .....O	Wiarton 529
†Cape Cliff.....	Cumberland...N S	Wallace 529
*Cape Cove.....	Gaspé.....Q	529·116
†Cape Croker...	Bruce..... .... O	Wiarton, 529
Cape Dauphin ..	Cape Breton N.-Victoria.....N S	New Campbellton 364
Cape Enrage	St. John-Albert. NB	Albert 529
†Cape Fourchu..	Digby-Yarmouth...NS	*via* Yarmouth
Cape Freels.....	Bonavista-Twillingate..Nd	*via* Wesleyville
†Cape George ...	Antigonish-Guysborough NS	Antigonish 529
†Cape George Point	Antigonish-Guysborough NS	Antigonish 529

POST OFFICES	DOMINION ELECTORAL DISTRICTS	RAILROAD ON WHICH LOCATED, OR NEAREST R. R. STATION, SEE KEY, PP. 81-87
Cape Island.....	Bonavista-Twillingate..Nd	*via* Wesleyville
Cape Jack.....	Antigonish-Guysborough NS	Harbour au Bouche 529
Cape La Hune...	Burin-Burgeo..Nd	378 9
Capelton.....	Stanstead.....Q	*via* Lennoxville
Cape Negro.....	Queen's-Shelburne....Q	Port Clyde 529
Cape North.....	Cape Breton N.-Victoria.....N S	*via* Dingwall
Cape Onion.....	Grand Falls-White Bay.....Nd	Ship Cove 378·8
†Cape Porcupine.	Antigonish-Guysboro'...N S	529·17
Cape Ray.....	Burin-Burgeo..Nd	529·34
†Cape Rich.....	Grey N R..... O	Meaford 529
†Cape St.Charles	Labrador.....Nd	378·8(CapeCharles PO)
Cape St. George.	Humber-St. George's.....Nd	Stephenville Crossing 529
Cape St. Mary...	Digby-Yarmouth...NS	Hectanooga 562
Cape Sable Island South Side	Queen's-Shelburne ..NS	Barrington Passage 529
†Cape Scott.....	Comox-Alberni BC	Shushartie 455
Cape Station....	St.John-Albert NB	529·66(R R n.Cape)
Cape Tormentine	Westmorland .N B	529·54, 356
†Cape Traverse..	Prince .....P E I	Borden 529
Capilano.....	Coast-CapilanoBC	631 Sub P.O. of Vancouver
Capitol Hill. ...	Burnaby-Richmond...BC	Sub P.O. of Vancouver
†Caplan.....	Bonaventure....Q	529·116 (St.Charles de Caplan P O)
Caplan Ouest....	Bonaventure....Q	Caplan 529
Cap La Ronde...	Inverness-Richmond...NS	*via* Arichat or Louisdale 529
Cap Lemoyne ...	Inverness-Richmond...NS	Inverness 529
Caplin Cove.....	Trinity-Conception.....Nd	Carbonear 529
Cap Lumiere.....	Kent.... ....N B	Rexton 529
Cappahayden....	St. John's W ..Nd	*via* St. John's
Cap Pele.....	Westmorland NB	Shediao 529
Cappon.....	Acadia.....A	Excel 529
**Capreol*....1,641	Sudbury.... ....O	529·130-137
Cap Rouge.....	Quebec-Montmorency.Q	529·84-120-123
†Cap Rouge.....	Inverness-Richmond...NS	*via* Cheticamp
Cap St. Ignace...	Montmagny-L'Islet.....Q	529·115
CapSt.Ignace Sta	Montmagny-L'Islet.....Q	529·115
Cap St. Martin..	Laval.....Q	535·21(R R name Le Cap)
Cap Santé.....	Portneuf.....Q	529·120
Caps de Maria..	Bonaventure....Q	Maria 529 [Monts
Cap Seize.....	Gaspe.....Q	*via* Ste. Anne des
Caps St. Fidèle ..	Charlevoix.....Q	La Malbale 529
Capstick.....	Cape Breton N.-Victoria.....N S	365 or *via* North Sydney
Cap Tourmente..	Charlevoix.....Q	529·122
Capucins.....	Gaspe .....Q	*via* Cap Chat
†Caradoc.....	Middlesex .....O	535·42
Caramat.....	Port Arthur.....O	529·131
Caraquet.....	Gloucester....N B	529·60
**Carberry*....857	Port'ge Neepawa M	535·112, 529·236
**Carbon*.....369	Bow River....Alta	535·235
Carbondale.....	Jasper-Edson.Alta	645·1-2
**Carbonear*.....	Trinity-Conception.....Nd	529·37, 378·4
Carcajou.....	Peace River.....A	443, or Grimshaw 645
Carcross.....	Yukon-Mackenzie River.....Yu.	717,462·2
Cardale.....	Marquette.....M	529·244
†Cardell.....	Maple Creek..Sask	535·225
Cardiff.....	Jasper-Edson.Alta	Morinville 529,645
**Cardigan*.....	King's.....P E I	529·3
**Cardinal*...1,645	Grenville-DundasO	529·83
Cardinal.....	Lisgar.....M	529·227

POST OFFICES	DOMINION ELECTORAL DISTRICTS	RAILROAD ON WHICH LOCATED, OR NEAREST R. R. STATION, SEE KEY, PP. 81-87
Cardross.....	Assiniboia.....S	535·165
Card's Harbour..	Grand Falls-White Bay.....Nd	Triton West 378·5
Cardston....2,334	Lethbridge...Alta	535·239
Carey.....	Provencher.....M	535·115
†Carey Lake.....	Cochrane.....O	529·154
Carey's Hill.....	Bonaventure....Q	Black Capes 529
**Cargill*.....	Bruce..... O	529·185
Cariboo Gold Mines	Halifax ..... N S	Upper Musquodoboit 529
†Cariboo Marsh..	Cape Breton S .NS	*via* Sydney, N S
†Caribou.....	Pictou.....N S	357 or Pictou 529
**Carievale* ...199	Moose Mountain S	535·118
Carignan.... ...	St. Maurice-Lafleche.....Q	La Tuque 529
Carillon.....240	Argenteuil-Deux Montagnes Q	529·91
Carlea.....	Melfort.....S	529·272
Carleton.....	Bonaventure....Q	529.116
Carleton.....	Digby-Yarmouth...NS	Brazil Lake 562
Carleton Centre..	Bonaventure....Q	Carleton 529
Carleton Ouest..	Bonaventure....Q	Carleton 529
**Carleton Place*.. 4,805	Lanark.....O	535·58-65
Carleton Siding..	Prince.....P E I	529·2
Carleton Village..	Queen's-Shelburne...NS	Gunning Cove 529
†Carley	Simcoe ER.....O	535·48
†Carlin.....	Kamloops.....B C	535 70
Carling.....	Parry Sound-Muskoka.....O	535·49
Carlingford.....	Huron-Perth....O	Sebringville 529
†Carlingford.....	Victoria-Carleton NB	Andover 535
Carlington.....	Carleton.....O	*via* Ottawa O
Carlisle.....	Wentworth .....O	Flamboro' 535
Carlos.....	Wetaskiwin.... A	Leslieville 529
Carlowrie.....	Provencher.....M	Arnaud 535
Carlsbad Springs	Russell.....O	529·211
Carlsruhe.	Grey-Bruce.....O	Hanover 529, 535
Carlton.....	Prince Albert....S	529·261
**Carlyle* 529	Moose Mountain S	535·150, 529· 263
Carlyle Lk.Resort	Moose Mountain S	Carlyle 529, 535
Carmacks.....	Yukon-Mackenzie River.....Yu	462·1, or White Horse 717
**Carman*....1,555	Lisgar.....M	529·227, 535·113
**Carmangay*.229	Macleod.....Alta	535·236
Carmanville.....	Bonavista-Twillingate..Nd	378·7
†Carmel.....	Northumberland O	Colborne 535, 529
Carmel.....	Drummond-Arthabaska....Q	Bon Conseil 529
Carmel Station..	Humboldt... Sask	529·260
Carmi.....	Yale.....B C	535·91
Carmichael ...77	Maple Creek..Sask	535·225
Carnagh.....	Maple Creek..Sask	Piapot 535
Carnarvon.....	Victoria.....O	Haliburton 529
**Carnduff*....476	Moose Mountain S	535·118
Carnegie.....	Brandon.....M	535·110
Carnwood.....	Wetaskiwin.....A	Breton, 535
Caroline.....	Red Deer.....Alta	Innisfail 535
Carolside.....	Acadia.....A	529·314
**Caron*.....150	Moose Jaw...Sask	535·149
Caron Brook.....	Restigouche-Madawaska.N B	529·118
Caronport.....	Moose Jaw.....S	Caron 535
Carp.....	Carleton .....O	529·214
**Carpenter*.....	Rosthern.....S	529·290
†Carpenter.....	Royal.....N B	Hampstead 529
Carr.....	Parry Sound-Muskoka.....O	Powassan 529
Carraçana.....	Mackenzie.....S	529·288
†Carrick.....	Provencher.....M	529·238 (Spurgrave
†Carrier.....	Lévis .....Q	675·3 [P O)
Carroll.....	Brandon..... M	535·119
Carroll.....	Pontiac-Temiscamingue Q	Waltham 535
†Carroll.....	Northumberl'd NB	529·79
Carrolls Crossing	Northumberl'd NB	Carroll 529
Carrolls Landing.	Kootenay W...B C	445·1
Carrot Creek.....	Jasper-Edson...A	529·320
Carrot River .223	Melfort.....S	529·272

POST OFFICES	DOMINION ELECTORAL DISTRICTS	RAILROAD ON WHICH LOCATED, OR NEAREST R. R. STATION, SEE KEY, PP. 81-87
†Carrs	Chateauguay-Huntingdon-Laprairie Q	529·81
Carr's Brook	Colchester-Hants N S	Parrsboro 549
Carruthers	The Battlefords S	529·279
†Carrville	York NR O	Maple 529
Carrying Place	Prince Edward-Lennox O	Trenton 529, 535
Carseland	Bow River A	535·248
†Carsonby	Carleton O	Osgoode 535
Carstairs 385	Bow River A	535·227
†Carter	Gaspe Q	Douglastown 529
Carter's Cove	Bonavista-Twillingate Nd	Summerford 378·6
†Carter's Point	Royal NB	*via* Saint John
†Carterton	Algoma W R O	Hiltonbeach 438·6 Desbarats 535
Carthew Bay	Simcoe ER O	Hawkestone 529
Cartier	Sudbury O	535·66
†Cartier	Provencher M	529·221, 647
Cartierville	Mount Royal Q	529·91 (Trolley to Montreal)
**Cartwright*	Souris M	535·117
Cartwright	Labrador Nd	378·4
Cartyville	Humber-St. George's Nd	529·34
Carvel	Jasper-Edson Alta	529·320
Cascade	Yale B C	535·72
Cascades	Gatineau Q	535·27
Cascades Point	Vaudreuil-Soulanges Q	*via* Vaudreuil, Q
†Cascapedia	Bonaventure Q	529·116 (Grand Cascapedia PO)
†Case	Royal N B	535·315
Casey	Chapleau Q	529·120
†Casimir	Nipissing O	Warren 535
Caslan	Athabaska A	645·2
Caspaco	Skeena B C	529·350
Casselman 1021	Russell O	529·211
Cassidy	Nanaimo B C	535·88
Cassilis	Northumberl'd N B	Newcastle 529
Cassils	Medicine Hat A	535·225-241
Castagnier	Chapleau Q	Amos 529
Castalia	Charlotte N B	Grand Manan 403
†Castelnau	Montmagny-L'Islet Q	Lafontaine 529
Castle Bay	Cape Breton N.-Victoria NS	Christmas Island 529
†Castledale	Kootenay E BC	Harrogate 535
†Castlederg	Peel O	Bolton 535
Castleford	Renfrew S R. O	535·65
**Castlegar*	Kootenay W BC	535·72-78, 231
†Castle Mountain	Calgary W Alta	535·225
Castle Point	P'tage-Neepawa M	Pleasant Point 529
Castle Rock	Cariboo B C	Marguerite 650
Castleton	Northumberland O	Colborne 529, 535
Castor 647	Acadia A	535·233
Casummit Lake	Kenora-Rainy River O	195 or Hudson 529
**Catalina*	Trinity-Conception Nd	529·35. 378·4-7
Catalone	Inverness-Richmond N S	698
Catalone Gut	Inverness-Richmond N S	Catalone 698
Catalone Road	Inverness-Richmond N S	Catalone 698
Catamount	Westmorland N B	529·50
†Cataract	Peel O	535·36-39
Cataraqui	Frontenac-Addington O	535·61
Catchacoma	Peterboro' W R O	Gooderham 529
Cater	Meadow Lake S	535·183
Cathcart	Brantford O	Burford 529
Caughnawaga	Chateauguay-Huntingdon-Laprairie Q	Adirondack Junc 535, 633 Bridge to Lachine, Q
Caulfeild	Coast-Capilano BC	*via* North Vancouver
Causapscal 1,545	Bonaventure Q	529·50
Causapscal Sta'n	Bonaventure Q	529·50
Causeway	Melfort S	Carrot River 529
Cavalier	The Battlefords S	529·262
Cavan	Durham O	535·34
Cavell	Kindersley S	529·245
avendish	Medicine Hat Alta	535·246
Cavendish	Trinity-Conception Nd	Whitbourne 529
†Caverhill	York-Sunbury N B	535·314
Cavers	Port Arthur O	535·66
†Cavignac	Nicolet-Yamaska Q	535·1
Cawood	Pontiac-Temiscamingue Q	Kazabazua 535
Cawston	Yale B C	585·20
Cayer	Dauphin M	Ste. Rose 529
Cayley 140	Macleod Alta	535·228
Cayuga 709	Haldimand O	529·209, 712, 623·34
Cazaville	Chateauguay-Huntingdon-Laprairie Q	Whites 529
Cecebe	Parry Sound-Muskoka O	Burks Falls, 529
†Cecil	Prince Albert Sask	Prince Albert 529, 535
Cecil Lake	Cariboo B C	*via* Fort St. John
Cedar	Nanaimo B C	*via* Nanaimo, B C
Cedarbrae	York N R O	529·130
Cedar Cottage	Vancouver ER B C	514 Sub P.O. of Vancouver
Cedar Croft	Parry Sound-Muskoka O	Burk's Falls 529
Cedar Dale	Ontario O	529·151 or *via* Oshawa
†Cedar Lake	Churchill M	The Pas 529
Cedar Nook	Simcoe East O	Waubaushene 529
Cedars 96	Vaudreuil-Soulanges Q	529·83
Cedar Springs	Kent O	Blenheim 546
Cedarvale	Skeena B C	529·350
Cedar Valley	York N R O	Pine Orchard 529
Cedarville	Grey-Bruce O	Mt. Forest 535, 529
Cedoux	Assiniboia Sask	529·251
†Ceepee	The Battlefords S	529·260
Ceepeecee	Comox-Alberni BC	450·2, 233
Celista	Kamloops B C	Notch Hill 535
†Celtic	Meadow Lake S	Cleeves 529
Centennial	Inverness-Richmond N S	Judique 529
Central Argyle	Digby-Yarmouth NS	529·27
Central Bedeque	Prince P E I	Summerside 529
Central Blissville	York-Sunbury N B	Bailey 535
Central Butte 266	Rosetown-Biggar S	529·271-282
Cent'l Greenwich	Royal N B	Glenwood 529
Central Grove	Digby-Yarmouth NS	Tiverton 369·4
†Central Hampstead	Royal N B	529·58
**Centralia*	Huron-Perth O	529·184
†Central Park	New Westm'ster BC	514
Central Patricia	Port Arthur O	155 or Hudson 529
Central Port Mouton	Queen's-Shelburne NS	Port Mouton 529
Central Wood Harbour	Queen's-Shelburne NS	Woods Harbour 529
Centre Acadie	Kent N B	Acadiaville 529
Centre Burlington	Colchester-Hants NS	Brooklyn 562
†Centredale	Pictou N S	Hopewell 529
†Centre Dummer	Hastings-Peterboro' O	Norwood 535
Centre East Pubnico	Digby-Yarmouth NS	Lower East Pubnico 529
†Centre Musquodoboit	Halifax N S	Kent 529
Centre Napan	Northumberl'd NB	Chatham 529
Centre St. Simon	Gloucester N B	Caraquet 529
Centreton	Northumberland O	*via* Grafton
Centreview	Hastings-Peterborough O	Barrys Bay 529
†Centre Village	Westmorland N B	Midgic 529
Centreville	Frontenac-Addington O	Newburgh 529
**Centreville*	Victoria-Carleton N B	529·58

POST OFFICES	DOMINION ELECTORAL DISTRICTS	RAILROAD ON WHICH LOCATED, OR NEAREST R. R. STATION, SEE KEY, PP 81-87
Centreville.....	Annapolis-Kings ..... .NS	562·2-5
Centreville	Digby-Yarmouth...NS	Digby 562
Centreville East..	Inverness-Richmond...NS	Mabou 529
Cereal 111	Acadia.....A	529·252
Cessford.....	Acadia.....A	529·314
**Ceylon*.....	Grey-Bruce.....O	Flesherton 535
**CeylonStat'n* 256	Assiniboia ... Sask	529·263
Chabot.....	Belleohasse.....Q	St. Camille 675
Chaffey's Locks ..	Leeds.....O	529·140
Chagoness.....	Humboldt.....S	Star City 529 or Silver Park 535
Chahoon	St. Maurice-Lafleche .....Q	GrandMere 529, 535
Chailey.....	Battle River..Alta	Mannville 529
Chaleurs	Bonaventure....Q	New Richmond 529
†Chalifoux.....	Gatineau..... Q	Messines 535
**Chalk River*....	Renfrew N R... O	535·65
Chamberlain 118	Lake Centre.....S	529·255
Chambery.....	Maple Creek..Sask	Shaunavon 535
Chambly....1,425	Chambly-Rouville .....Q	629
**Chambly Canton* 118	Chambly-Rouville .....Q	629
Chambord ..102	Roberval .....Q	529·105-106
Chambord Junc.	Roberval.....Q	Chambord 529
Chamcook.....	Charlotte.....N B	535·306
†Chamiss Bay ..	Comox-Alberni BC	233, 450·2
†Champagne.....	Yukon-Mackenzie River.....Yu	*via* White Horse
Champcoeur.....	Chapleau.....Q	Rochebaucourt 529
Champdore.....	Kent .....N B	St. Anthony 529
Champigny.....	Quebec-Montmorency..Q	Lorette 535
Champion....27	Macleod.....Alta	535·236
Champlain...692	Champlain.....Q	535·21
Champneuf.....	Chapleau.....Q	529·125
Champneys East.	Trinity-Conception..... Nd	Port Rexton 529
Chance Cove East	Trinity-Conception.....Nd	Rantem 529
†Chance Harbour	St.John-Albert N B	Musquash 535
Chancellor.....	Medicine Hat.Alta	535·240
Chandler ..1,858	Gaspé.....Q	529·116
Chandler Station	Gaspe .....Q	529·116
Chandos Lake ..	Hastings-Peterborough..O	Lakefield 529
**ChangeIslands*	Bonavista-Twillingate..Nd	378·6-7
†Chanlog.....	Nanaimo.....B C	529·346
**Channel*.....	Burin-Burgeo..Nd	Port aux Basques 529
Channing.....	Churchill .....M	529·247
†Chantler	Welland.....O	*via* Welland
Chantry.....	Leeds.....O	Delta 529
†Chapais	Montmagny-L'Islet.....Q	Lafontaine 529
Chapeau 471	Pontiac-Temiscamingue Q	Pembroke 529, 535
Chapel Arm.....	Trinity-Conception.....Nd	Whitbourne 529
†Chapel Road....	Inverness-Richmond...N S	529·24
Chapel'sCove....	St. John's E....Nd	Holyrood 529
**Chapleau*	Algoma ER.....O	535·66
Chapleau Station.	Argenteuil-Deux Montagnes Q	529·99 (R R. name Lake Chapleau)
†Chaplin	Halifax.....N S	Upper Musquod
**Chaplin*.....157	Swift Current Sask	535·149 [oboit 529
Chaplin Road....	Northumberl'd NB	Newcastle 529
Chapman Camp 513	Kootenay East.BC	535·83
Chapple.....	Kenora-Rainy River .. O	Barwick 529
Chaput-Hughes..	Timiskaming....O	649·1
Charette	St. Maurice-Lafleche.....Q	529·85
Charing Cross ...	Kent.....O	623·34
Charlemagne 1150	Joliette-L'Assomption-Montcalm.....Q	529·85
Charlesbourg 2789	Quebec-Montmorency.Q	529·105
Charlesbourg, Ouest	Quebec-Montmorency.Q	529·105
Charleston	Leeds.....O	Athens 529
Charleston.....	Queens-Shelburne...NS	Medway 529
Charleston	Bonavista-Twillingate ..Nd	Southern Bay 529
Charleswood.....	Selkirk.....M	*via* Winnipeg
Charlie Lake	Cariboo.....BC	*via* Fort St. Johnor Dawson Creek 645
Charlo's Cove....	Antigonish-Guysborough NS	367, or *via* Whitehead
Charlo Station ..	Restigouche-Madawaska..NB	529·50
Charlottetown... 14,821	Queen's.....P E I	529·1-5, 102,103, 347, 348·1
Charlottetown...	Bonavista-Twillingate..Nd	Port Blandford 529
Charlton.....210	Timiskaming....O	649·1
Charlton Station.	Timiskaming....O	649·1
†Charnisay.....	Gloucester.... NB	Tracadie 529
Charny 2831	Lévis.....Q	529·84-86-118, 675
†Charpentier....	Compton.....Q	Sawyerville 535
Charron.....	Athabaska.....A	Lac la Biche 645·2
Charteris.....	Pontiac-Temiscamingue Q	Shawville 535
Chartersville.....	Westmorland..N B	Moncton 529
Chartierville	Compton-Frontenac.... Q	Scotstown 535
†Chartrand Cor'er	Nipissing .....O	Rutter 535
Chase	Kamloops ....B C	535·70
Chateau.....	Labrador .... Nd	378·8
†Chateau d'Eau.. 289	Quebec-Montmorency.....Q	529.105
Châteauguay... 1 42	Beauharnois.... Q	633·1
Châteauguay Basin.	Beauharnois.... Q	Châteauguay 633
Chateauguay Station	Beauharnois....Q	633·1
Chateau Lake Louise	Calgary W.....A	Lake Louise 535
Chateau Richer.	Charlevoix..... Q	676
Chater	Brandon ..... M	535·111-112
Chatfield.....	Norquay.....M	529·242 [535·42
**Chatham*..17,369	Kent.. .....O	546·3, 712, 529·209,
**Chatham*.. 4,082	Northumberl'd NB	529·56
Chatham Head	Northumberl'd NB	Newcastle 529
**Chatsworth*..345	Grey-Bruce.....O	535·40
ChaudiereBassin	Lévis .....Q	St. Romuald 529
ChaudiereSta...	Lévis ..... Q	529·84-86
**Chauvin* 385	Battle River..Alta	529·245
Chazel	Chapleau.....Q	Macamic 529
Cheadle.....	Bow River ... A	535·225
†Cheakamus....	Coast-Capilano BC	650
Cheam View.....	Fraser Valley..B C	529·347
†Cheddar.....	Victoria... .....O	Wilberforce 529
Chedderville....	Red Deer..... A	Rocky Mountain House 529, 535
Chedoke.....	Wentworth .....O	Sub PO of Hamilton
†Cheecham.....	Athabaska .... A	645·2
†Chee Kye.	Coast-Capilano BC	650
**Chelan*.....	Mackenzie.....S	529·288
†Chellwood.....	Prince Albert... S	Marcelin 529
**Chelmsford*..905	Sudbury..... O	535·66
Chelmsford.....	Northumberl'd NB	Millerton 529
Chelsea	Gatineau.....Q	535·27
Chelsea.....	Lunenburg ....NS	Pleasant River 529
Cheltenham.....	Peel..... O	529·192, 535·39
**Chemainus*	Nanaimo .....B C	535·88, 464
Chemin des Buttes	Iles de la Madeleine.....Q	*via* Grindstone Is.
Chemin du Lac..	Temiscouata.....Q	529·115
Chemin Guay....	Terrebonne.....Q	Ste. Agathe 535
Cheminis.....	Timiskaming....O	649·7
Chemin Neuf....	Dorchester.....Q	St. Malachie 529
**Chêneville* ..589	Labelle..... Q	Papineauville 535
†Cheney.....	Russell.....O	Hammond 535
Chenier	Gatineau..... Q	Gracefield 535
Chepstow.....	Bruce.... .....O	Dunkeld 529

POST OFFICES	DOMINION ELECTORAL DISTRICTS	RAILROAD ON WHICH LOCATED, OR NEAREST R. R. STATION, SEE KEY, PP. 81-87
Cherbourg	Matapedia-Matane Q	Matane 528
Cherbourg Centre	Matapedia-Matane Q	Matane 528
Cherbourg Ouest	Matapedia-Matane Q	Matane 528
Cherhill	Jasper-Edson A	529·322
Cherisy	Gaspe Q	Newport 529
†Cherrybank	York-Sunbury N B	529·58
†Cherryfield	Lunenburg N S	529·29
Cherry Grove	Athabaska A	Beaver River 529
Cherry Hill	Lunenburg N S	Medway 529
Cherry Point	Peace River A	Dawson Creek 645
Cherry Valley	Prince Edward-Lennox O	Picton 529
Cherry Valley	Queen's P E I	Vernon 529
†Cherryville	Yale B C	Lumby 529, 535
Cherrywood	Ontario O	535·50
Cheslatta	Skeena BC	Burns Lake 529
**Chesley* 1,701	Grey-Bruce O	529·189
**Chester*	Lunenburg N S	529·25
Chester Basin	Lunenburg N S	529·25
Chesterfield Inlet	Keewatin Dis N W T	*via* Churchill 529
Chester Grant	Lunenburg N S	Chester Basin 529
Chester Nord	Drummond-Arthabaska Q	Princeville 529
**Chesterville* 1067	Grenville-Dundas O	535·33
**Cheticamp*	Inverness-Richmond N S	358, 360 or Inverness 529
Chevalier	Quebec-Montmorency Q	Giffard 676
Cheverie	Colchester-Hants N S	389 or Brooklyn 562
Cheviot	Saskatoon S	535·156
†Chevrier	Prescott O	St. Eugene 535
†Chezzetcook	Halifax N S	529·16 (Head of Chezzetcook PO)
Chiasson	Gloucester N B	Shippigan 529
†Chibougamau	Chapleau Q	124, or St. Felicien, 529
Chichester	Pontiac-Temiscamingue Q	Pembroke 529, 535
**Chicoutimi* 16040	Chicoutimi Q	529·105, 329·8
Chicoutimi Centre	Chicoutimi Q	sub PO Chicoutimi
Chicoutimi Nord. 1,540	Chicoutimi Q	sub PO Chicoutimi
Chicoutimi Ouest	Chicoutimi Q	sub PO Chicoutimi
Chief Lake	Cariboo B C	Prince George 529
Chignecto	Cumberland N S	Maccan 529, 621
Chigwell	Wetaskiwin A	535·233
Chikopi	Parry Sound-Muskoka O	Burks Falls 529
†Chilako	Cariboo B C	529·350
**Chilliwack* 3,675	Fraser Valley B C	514, 529·347
Chimney Corner	Inverness-Richmond N S	Inverness 529
Chimney Tickle	Labrador Nd	Cape St. Charles
Chin	Lethbridge Alta	535·230 [378·8
China Creek	Kootenay W B C	Trail 535
Chinook 130	Acadia A	529 252
Chinook Cove	Kamloops BC	529 347
Chinook Valley	Peace River A	Grimshaw 645
Chip Lake	Jasper-Edson A	529·320
**Chipman*	Royal N B	529·51, 535·315
Chipman 194	Vegreville A	529·260
**Chippawa* 1,385	Welland O	623·35 or *Via* Niagara Falls
Chippawa Hill	Bruce O	Southampton 529
Chipperfield	Kindersley Sask	535·146
Chisholm Mills	Jasper-Edson A	645·1 (R R n. Chisholm)
Chiswick	Nipissing O	Fossmill 529
Chitek	Meadow Lake S	535·179
†Choate	Fraser Valley B C	535·70
Chocolats Cove	Charlotte N B	St. Andrew's 535
Choiceland 253	Melfort S	535·178
Choisy	Vaudreuil-Soulanges Q	535·31
†Choppe Bay	Comox-Alberni BC	455
Chortitz	Provencher M	Giroux 529
Christian Island	Simcoe E R O	Penetang 529
†Christie	Halton O	535·35
†Christie Lake	Lanark O	535·50
Christieville	Argenteuil-Deux Montagnes Q	529·99
Christina	Middlesex W R O	*via* Mt. Brydges
Christina Lake	Yale B C	Fife 535
Christmas Island	Cape Breton N.-Victoria N S	529·14
†Christopher	Restigouche-Madawaska N B	529·52 (Glenooe PO)
Christopher Lake	Prince Albert Sask	Henribourg 529
Chu Chua	Kamloops B C	529·347
†Chudleigh	Sudbury O	529·137
Churchbridge 202	Melville S	535·101
**Churchill*	Churchill Man	529·246, 181
**Churchill*	Dufferin-Simcoe O	Lefroy 529
Church Lake	Lunenburg N S	New Germany 529
Church Over	Queen's-Shelburne N S	Birchtown 529
**Church Point*	Digby-Yarmouth N S	562·1
Churchview	Inverness-Richmond N S	Orangedale 529
†Churchville	Peel O	535·39
Chute à Blondeau	Prescott O	Cushing, Que. 529
†Chute a Caron	Chicontimi Q	Jonquiere 529
Chute aux Outardes	Saguenay Q	*via* Ragueneau
†Chute Lake	Yale B C	535·91
Chute Panet	Portneuf Q	St. Raymond 529
†Chute Rouge	Gatineau Q	Maniwaki 535
Chute St. Philippe	Labelle Q	Barrette 535
Chuts Shipsaw	Lapointe Q	Racins 685
Cinema	Cariboo B C	Quesnel 650
Ciquart	Restigouche-Madawaska N B	St. Jacques Church 529
City Heights	Vancouver Quadra BC	Sub P.O. of Vancouver
City View	Carleton O	*via* Ottawa
Clair (or Clairs)	Restigouche-Madawaska N B	529·114
Clair	Humboldt S	529·259
Claire Fontaine	Kent N B	Richibucto 529
Clairmont	Peace River A	645·1
Clairvaux de Bagot	St. Hyacinthe-Bagot Q	St. Simon 535
Clairville	Kent N B	Coal Branch 529
Clam Bay	Halifax N S	Musquodoboit Harbour 529
Clam Harbor	Halifax N S	Musquodoboit Harbour 529
Clam Point	Queen's-Shelburne N S	Barrington Passage 529
Clandeboye	Norquay M	535·123
Clandeboye	Middlesex W R O	529·184
Clandonald	Battle River Alta	535·164
†Clanfield	York-Sunbury N B	535·301
†Clanricarde	Hastings-Peterborough O	Lakefield 529
Clanwilliam	Marquette M	529·230
Clapperton	Bonaventure Q	Maria 529
**Claremont*	Ontario O	535·34
**Clarence*	Russell O	*via* Ottawa or Thurso 535
†Clarence	Annapolis-Kings N S	529·31
Clarence Creek	Russell O	Bourget 535
Clarence Park	Halifax N S	Dartmouth 529
Clarenceville 294	Brome-Missisquoi Q	Cantic 529
†Clarendon	Royal N B	535·307
Clarendon Station	Frontenac-Addington O	535·61
**Clarenville*	Trinity-Conception Nd	529 34
**Claresholm* 1306	Macleod Alta	535·228
Clarina	Hastings-Peterborough O	Norwood 535
†Clarinda	Medicine Hat Alta	Coutts 535
†Clark	Leeds O	535·58
Clarkboro'	Rosthern Sask	529·260
Clarkdon	Port Arthur O	529·162

POST OFFICES	DOMINION ELECTORAL DISTRICTS	RAILROAD ON WHICH LOCATED, OR NEAREST R. R. STATION, SEE KEY, PP. 81-87
Clarke City	Saguenay Q	348·2 349·2
**Clarke's Beach*	Trinity-Conception Nd	529·37
Clarke's Harbour 887	Queen's-Shelburne NS	Barrington Passage 529
Clarkleigh	Norquay M	529·231
**Clarksburg*	Grey N R O	Thornbury 529
Clark's Crossing	Rosthern Sask	529·255
†Clarks Island	Beauharnois Q	*via* Valleyfield
**Clarkson*	Peel O	529·207, 535·44(RR name Clarkson's)
Clarkson Valley	Peace River A	Grande Prairie 645
Clarksville	Colchester-Hants N S	562·4
†Clarkville	York-Sunbury NB	County Line 535
Clashmoor	Melfort S	529·286
Clattice Harbour	Burin-Burgeo Nd	378·2
Claverhouse	Inverness-Richmond N S	Strathlorne 529
Clavering	Grey N R O	529·190
Clavet	Saskatoon Sask	529·245
†Claxton	Skeena B C	455
Clay Bank	Moose Jaw Sask	529·270
Clayburn	Fraser Valley B C	535·73, 514
**Claydon*	Maple Creek Sask	535·171
Clayhurst	Cariboo B C	Dawson Creek 645
Clayoquot	Comox-Alberni BC	450·2
Clayridge	Qu'Appelle S	Whitewood 535
†Claysmore	Battle River A	529·260
Clayton	Lanark O	Almonte 535
Claytonville	Prince Albert Sask	Pr. Albert 529, 535
Clearbrook	Athabaska A	Tawatinaw 529
Clear Creek	Norfolk O	Port Rowan 529
†Clearfield	Weyburn S	529·284
Clear Hills	Peace River A	Grimshaw 645
Clear Lake	Parry Sound-Muskoka O	Bracebridge 529
Clear Prairie	Peace River A	Hines Creek 645
Clearsite	Maple Creek S	Maple Creek 535
†Clearview	Peace River A	Hythe 645
Clearwater	Lisgar M	535·117
Clearwater Bay	Kenora-Rainy R. O	Keewatin 535
Clearwater Sanatorium	Churchill M	The Pas 529
Clearwater Stn	Kamloops B C	529·347
†Clearys	Shefford Q	535·4
**Cleeves*	Meadow Lake S	529·262
Clemenceau	Mackenzie S	529·276
Clemens	Melfort S	535·157
Clement	Gatineau Q	Gracefield 535
Clementsport	Annapolis-Kings N S	562·1
Clementsvale	Annapolis-Kings N S	Clementsport 562
Clemretta	Skeena B C	Burns Lake 529
Clemville	Bonaventure Q	Port Daniel, 529
Clericy	Villeneuve Q	529·121
Clermont	Charlevoix Q	La Malbaie 529
Clerval	Chapleau Q	Dupuy 529
Cleveland	Inverness-Richmond NS	Macintyre Lake 529
**Clifford* 464	Wellington N R O	529·188
Cliffordvale	Victoria-Carleton NB	Limestone 535
Cliffside	Nanaimo B C	535·88
Clifton	Gloucester N B	529·60
Clifton	Royal N B	Rothesay 529
†Clifton	Colchester-Hants N S	562·4 (Old Barns, PO) [Clifton
†Clifton	Compton Q	(P.O. n. East
Cliftonville	Swift Current S	Golden Prairie 535
Climax 308	Maple Creek Sask	535·171 [529, 535
**Clinton*	Kamloops B C	650 or Ashoroft
**Clinton* 1,896	Huron N R O	529·184-186
**Clive* 227	Wetaskiwin A	535·233
Cloan	The Battlefords S	535·164
Clontarf	Renfrew S R O	Eganville 529, 535
Clo-oose	Nanaimo B C	450·2
Cloridorme	Gaspé Q	Gaspé 529
Cloridorme Ouest	Gaspé Q	Gaspé 529
Cloridorme Sud	Gaspé Q	Gaspé 529
†Cloud Bay	Fort William O	West Fort William
Clouston	Prince Albert Sask	529·255 [529, 535
Cloutier	Villeneuve Q	Rouyn 529, 649
Clova	Chapleau Q	529·120
Clover Bar	Wetaskiwin A	529·245, 535·226
†Cloverdale	Colchester-Hants N S	Stewiacke 529
**Cloverdale*	N. Westminster B C	514
†Cloverdale	Victoria-Carleton N B	Hartland 535
Cloverleaf	Springfield M	535·51
Cloverville	Antigonish-Guysborough NS	Antigonish 529
**Cloyne*	Frontenac-Addington O	Kaladar 535
Club Shawinigan	St Maurice-Lafleche Q	St. Boniface 529
†Cluffield	Mackenzie S	Kelvington 529
Cluny 151	Medicine Hat Alta	535·225
Clute	Cochrane O	649·6
Clyde 150	Athabaska A	529·317
†Clyde	Queen's PEI	529·1
Clyde Forks	Lanark O	535·61
Clyde River	Queen's-Shelburne NS	Port Clyde 529
Clyde River	Queen's PEI	Charlottetown 529
Clydesdale	Hastings-Peterborough O	Coe Hill 529
Coachman's Cove	Grand Falls-White Bay Nd.	378·8
Coal Branch Sta.	Kent N B	529·50
Coal Creek	Royal N B	Pennlyn 535
†Coal Creek	Kootenay E BC	628
Coaldale 413	Lethbridge Alta	535·230
**Coal Harbour*	Comox-Alberni BC	*via* Port Hardy
Coalhurst	Lethbridge Alta	535·230-236-237
Coalmont	Yale B C	535·91
Coalspur	Jasper-Edson A	529·312·313
Coal Valley	Jasper-Edson A	Sterco 529
Coates' Mills	Kent N B	St. Anthony 529
**Coaticook* 4,414	Stanstead Q	529·82
†Coatstone	Souris M	529·225
Coatsworth Sta.	Kent O	546·2
**Cobalt* 2,376	Timiskaming O	649
Cobble Hill	Nanaimo B C	535·88
**Cobden* 656	Renfrew N R O	535·65
Coboconk	Victoria O	529·170
**Cobourg* 5,978	Northumberland O	529·83, 535·50
Cocagne	Kent N B	Shediac 529
Cocagne Cape	Kent N B	Shediac 529
Cocagne Cove	Kent N B	Shediac 529
Cocagne Nord	Kent N B	Shediac 529
Cocagne River	Kent N B	Notre Dame 529
Cochin	The Battlefords S	Prince 529
Cochrane 405	Calgary W Alta	535·22 [154
**Cochrane* 2,844	Cochrane O	649, 649·6, 529·120-
Cockburn Island	Algoma E R O	438 or Little Current 535
Coddle's Harbour	Antigonish-Guysborough NS	Drumhead 368
**Coderre* 201	Moose Jaw S	535·172 222
Codesa	Peace River A	645.1
**Codette* 184	Melfort S	535·144 [Oras)
†Codner	Red Deer A	529·319 (P.O. name
Codrington	Northumberland O	Brighton 535, 529
Codroy	Humber-St. George's Nd	Doyles 529
Codroy Pond	Humber-St. George's Nd.	529·34
Cody's	Royal N B	535·315, (RR name Cody)
Coe Hill	Hastings-Peterborough O	529·148
Coffinscroft	Queen's-Shelburne NS	Barrington 529
Coghlan	N. Westminster BC	514
†Cogmagun River	Colchester-Hants N S	Scotch Village 562
Cognashene	Parry Sound-Muskoka O	432

POST OFFICES	DOMINION ELECTORAL DISTRICTS	RAILROAD ON WHICH LOCATED, OR NEAREST R. R. STATION. SEE KEY, PP. 81-87
†Colbeck	Wellington N R..O	Grand Valley 535
†Colbert	Portneuf.....Q	St. Raymond 529
*Colborne 994	Northumberland O	529·83, 535·50
Coldbrook	St. John-Albert N B	529·42
Coldbrook Sta.	Annapolis-Kings.....N S	562·1
Cold Lake	Athabaska.....A	Beaver River 529
†Cold Lake	Churchill.....M	Sherridon 529
Cold Springs	Northumberland O	Cobourg 529, 535
Coldstream	Victoria-Carleton....N B	Hartland 535
†Coldstream	Colchester-Hants .....N S	Stewiaoke 529
*Coldwater ...549	Simcoe E R .... O	529·173, 535·48-55
†Coldwell	Port Arthur.....O	535·66 (Port Coldwell P O)
†Cole	Halifax.....N S	529·16
Colebrook	Frontenac-Addington....O	Yarker 529
†Colebrook	N. Westminster B C	585·13
Cole Harbour	Antigonish-Guyshoro' .. N S	367 or *via* Whitehead
Cole Lake	Frontenac-Addington. ..O	Hinchinbrooke 535
*Coleman ...1,809	Macleod.....Alta	535·230
†Coleman	Danforth.....O	Danforth 529
Coleman	Prince .....P E I	529·1
Coleraine Sta.	Mégantic.....Q	675
Coleridge	Medicine Hat. Alta	Dunmore 535
Cole's Island	Royal.....N B	Cody 535
Coleville	Kindersley...Sask	529·269
Coley's Point South	Trinity-Conception..Nd	Bay Roberts 529
Colfax	Assiniboia. .Sask	529·251
Colgan	Dufferin-Simcoe. O	Tottenham 529, 535
Colgate 97	Assiniboia...Sask	529·263
Colin	Restigouche-Madawaska. N B	Albertine 529
Colinet	St. John's W...Nd	Whitbourne 529
Colinton	Athabaska.....A	529·317
College Bridge	Westmorland..N B	529·12
College Grant	Antigonish-Guysborough N S	Antigonish 529
College Heights	Wetaskiwin.....A	Lacombe 535, 614
†Collegeville	Antigonish-Guysborough N S	Antigonish 529
Collette	Northumberl'd. N B	529·50
†Collette Village.	Kent.....N B	Buctouche 529
Colleymount	Skeena.....B C	Burns Lake 529
†Collholme	Acadia.....A	Chinook 529
Collier's Central.	St. John's E.. Nd	Avondale 529
Collier's River Head	St. John's E ..Nd	Avondale 529
Collina	Royal.....N B	Belleisle 535
*Collingwood 6270	Simcoe N R ....O	529·191-194, 438
Collingwood Cor.	Cumberland..N S	Oxford Junc. 529
†Collingwood East	Vancouver S...B C	514 *via* Vancouver
†Collingwood W't	Vancouver S...B C	514 *via* Vancouver
Collins	Port Arthur.....O	529·156
Collin's Bay	Frontenac-Addington ....O	529·83
†Collin's Inlet	Algoma E R ....O	Little Current 535
†Collinsville	Sherbrooke..... Q	*via* Sherbrooke Q
Colmer	Melville..... ....S	529·254
Colomb	Gaspé. .....Q	Ste. Adelaide 529
†Colombiere	Villeneuve.....Q	529·119
Colombourg	Chapleau ..... .Q	529·120 (Sta. 2 mls.
Colombourg Stn.	Chapleau.....Q	529·120 [dis.)
Colonial	Cape Breton N.-Victoria.....N S	North Sydney 529
Colonsay 192	Rosthern.....S	535·156-159
Colpton	Lunenburg..N S	529·30
Colquitz	Nanaimo..... B C	*via* Victoria, B C
Columbia Gard'ns	Kootenay W...B C	585·15
†Columbia Lake	Kootenay E... B C	535·84
†Columbine	Athabaska .... A	Glendon 529
Columbus	Ontario..... O	Brooklin 529, or *via* Oshawa
†Colvalli	Kootenay E. B C	535·69-84
†Colville	Queen's. P E I	529·1
†Colwell	Dufferin-Simcoe. O	529·194-195
Colwood	Nanaimo.....B C	529·346

POST OFFICES	DOMINION ELECTORAL DISTRICTS	RAILROAD ON WHICH LOCATED, OR NEAREST R. R. STATION, SEE KEY, PP. 81-87
Comber	Essex S R.....O	623·32-34
Combermere	Renfrew S R....O	Barry's Bay 529
†Comeau Bay.... 1548	Saguenay.....Q	348·2, 349·1-2, 123 (P O Baie Comeau)
†Comeau's Hill	Digby-Yarmouth...N S	*via* Yarmouth
Comeauville	Digby-Yarmouth...N S	Little Brook 562
Come-By-Chance	St. John's W.. Nd	529·34
Comfort Bight	Labrador .. ..Nd	378·4
†Comin's Mills	Compton .....Q	Dixville 529
Commanda	Parry Sound-Muskoka .....O	Trout Creek 529
†Comming	Norquay.....M	Gimli 535
Como 481	Vaudreuil-Soulanges.....Q	535·31
Comox	Comox-Alberni B C	233, 450·7 or Courtenay 535
Compass	Meadow Lake...S	Meadow Lake 535
Compeer	Acadia. ....A	535·233
*Compton.....425	Compton-Frontenac ....Q	529·82
Compton Sta.	Compton-Frontenac....Q	529·82
Comrey	Medicine Hat. Alta	Manyberries 535
†Conception	Labelle ..... Q	535·23
Conception Harb.	St. John's E...Nd	Avondale 529
Concession	Digby-Yarmouth.. NS	Church Point 562
Conche	Grand Falls-White Bay.. Nd	378·8
Concord	York N R..... O	529·193
†Condie	Regina.....Sask	529·255
Condor	Red Deer . Alta	535·245
Conestogo	Waterloo N R...O	St. Jacobs 529
Congresbury	Red Deer.....A	Rocky Mountain House 529, 535
Congress	Assiniboia..... S	535·168
Coniston 2245	Sudbury..... O	535·66, 529·130
Conklin	Athabaska.....A	645.2
†Conmee	Fort William....O	529·132-162
Conn	Wellington N R. O	Mount Forest 535,
Connaught	Timmins..... O	649 3 [529
†Connaught	Kamloops.....B C	535·70
Connaught Gardens	Gatineau ..... Q	Aylmer 535
Connell Creek	Melfort.....S	Arborfield 529
Connor Creek	Jasper-Edson...A	Mayerthorpe 529
Connors	Restigouche-Madawaska. N B	529·114
†Conns Mills	Cumberland..N S	529·15
†Conquerall	Lunenburg....N S	529·25 (Hebb's Cross P O)
Conquerall Banks	Lunenburg... N S	Bridgewater 529
Conquerall Mills	Lunenburg ..NS	Conquerall 529
*Conquest ...240	Rosetown-Biggar S	529·267, 535·153
Conrich	Bow River.. A	529·316
Consecon	Prince Edward-Lennox.....O	529·147
Consort 325	Acadia .....A	535·233
Constance	Assiniboia.....S	535·143
Constance Bay	Carleton.....O	Woodlawn 529
Consul .107	Maple Creek..Sask	535·170
Contrecœur .1043	Richelieu-Verchères.....Q	529·108
†Control	Acadia.....A	535·249 (Hutton PO)
†Conway	Digby-Yarmouth...N S	Digby 562
Conway Station	Prince.....P E I	529·1
Cooking Lake P.O.	Wetaskiwin.....A	South Edmonton 529, 535 or Ardrossan 529
†Cooking Lake Station	Wetaskiwin. A	529·245 (North Cooking Lake PO) *via* Guyshorough
Cook's Cove	Antigonish-Guysboro' . N S	
Cook's Creek	Springfield.... ..M	Oakbank 535
Cook's Harbour.	Grand Falls-White Bay..Nd	378.8
*Cookshire ...877	Compton-Frontenac ....Q	535·7-9

POST OFFICES	DOMINION ELECTORAL DISTRICTS	RAILROAD ON WHICH LOCATED, OR NEAREST R. R. STATION, SEE KEY, PP. 81-87
Cookson	Prince Albert....S	Shellbrook 529
**Cookstown*	Dufferin-Simcoe.O	529·19
**Cooksville*	Peel.....O	535·35
†Cookville	Westmorland..NB	Midgic 529
Coolidge	Athabaska.....A	Meanook 529
Coolwater	Nanaimo.....B C	*via* Victoria
†Coombes Road	Restigouche-Madawaska N B	St. Leonard 529, 535
Coombs	Comox-Alberni BC	535·88
Coomb's Cove	Burin-Burgeo . Nd	378·3
Cooper	Hastings-Peterborough.O	Bannockburn 529
Cooper's Falls	Victoria.....O	Washago 529
†Copeau	Melfort.....S	Porcupine Plain 529
†Copeland	Yorkton.....Sask	Raymore 529
Copetown	Brant-Wentworth....O	529·203
†Copleston	Lambton-Kent..O	Petrolia 529, 623
Coppell	Cochrane.....O	502·1
Coppen	Maple Creek ...S	529·270
**Copper Cliff* 3732	Sudbury.....O	535·67
Copper Creek	Kamloops.....BC	529·347
†Copper Head	Parry Sound-Muskoka.....O	432
Coppermine	Yukon-Mackenzie River.....NWT	175 or *via* Aklavik
Copper Mountain	Yale.....BC	535·91
Copper River	Skeena.....BC	Dobies 529
†Coquihalla	Kamloops.....BC	535·91
†Coquitlam	Burnaby-Richmond...BC	535·70-71 (Port Coquitlam PO)
Coral Rapids	Cochrane.....O	649·6
Corbeil	Nipissing .....O	535·65
Corberrie	Digby-Yarmouth...NS	Weymouth 562
Corbett Creek	Jasper-Edson...A	Blue Ridge 529
Corbetton	Dufferin-Simcoe.O	535·40
Corbetts	Athabaska.....A	Therien 529
Corbin	Burin-Burgeo..Nd	St. Lawrence 378·3
Corbyville	Hastings S R ...O	529·169
†Corcoran	Joliette-L'Assomption-MontcalmQ	Joliette 529, 535
Cordova	Marquette.....M	529·244
Cordova Bay	Nanaimo.....B C	*via* Victoria
Cordova Mines	Hastings-Peterboro' ER O	Havelock 535 or Marmora 529
†Coriander	Maple Creek..Sask	Valmarie 535
Corinne	Qu'Appelle.. Sask	535·151
Corinth	Elgin.. ....O	529·209, 712
Cork	Athabaska.....A	Ashmont 529
Corkery	Carleton..... O	Almonte 535
Cork Station	York-Sunbury.NB	535·307
Cormac	Renfrew S R....O	Killaloe 529 or Eganville 535, 529
Cormack	Humber-St. George's. Nd	Deer Lake 529
Cormier's Cove	Westmorland .N B	College Bridge 529
Cormier Village	Westmorland .N B	Shediac 529
Cormierville	Kent ..... N B	St. Anthony 529
Cormorant	Churchill.....M	529·246
**Corner Brook*	Humber-St. George's..Nd	529·34, 348·2 378·8, 383
Corner of the Bch.	Gaspé ..... Q	529·116
Corn Hill	Royal.....N B	Anagance 529
**Corning*	Moose Mountain S	529·281
**Cornwall*..14,117	Stormont.....O	529·83, 535·62, 633·2 329·3, (Bridge to New York State)
Cornwall	Queen's.....P E I	*via* Charlottetown
Cornwallis	Annapolis-Kings..... NS	562·1
Cornwall Island	Stormont.....O	*via* Cornwall
Cornwall Marine	Stormont.....O	*via* Cornwall
Cornwall North.	Stormont.....O	*via* Cornwall
Coronach.....199	Assiniboia.....S	535·143
Coronado	Jasper-Edson...A	529·318
Coronation...633	Acadia..... ...A	535·233-234
Corriveau	Beauce.....Q	St. Ephrem 675
†Corson's	Victoria..... O	529·170
Cortereal	Gaspé .....Q	*via* Gaspé
**Corunna*	Lambton W R..O	546·3
†Corwhin	Wellington S R..O	535·37
Cosine	Kindersley.....S	529·291
Cosmo	Jasper-Edson....A	Sangudo 529
Cossack	Vegreville.....A	Smoky Lake 529
Costello	Timiskaming....O	Charlton 649
Cote	Yorkton.....S	529·259
†Cote	Victoria-Carleton NB	529·51
†Coteau	Vaudreuil-Soulanges .... Q	529·83-211 (Coteau Station P O)
Côteau du Lac 445	Vaudreuil-Soulanges.....Q	Wilsonvale 529
Côteau Landing 381	Vaudreuil-Soulanges ....Q	Coteau 529
Coteau Road	Gloucester... N B	Shippigan 529
Coteau Rouge	Chambly-Rouv'leQ	via St. Lambert
**Coteau Station* 796	Vaudreuil-Soulanges.... Q	529·83-211
Côte des Neiges Ouest	Mount Royal....Q	(part of Montreal)
Côte d'Or	Kent.....N B	Notre Dame 529
†Cote Girard	Chapleau ..... Q	529·125
Côte Sainte Anne	Kent.....N B	Buctouche 529
Côte St. Louis	Laurier .....Q	*via* Montreal
Côte St. Michel..2956	Mercier .....Q	sub PO. Montreal
Cote St. Paul	St. Ann.....Q	part of Montreal
†Côte St. Pierre	Labelle ....Q	Papineauville 535
†Côte St. Therèse	St. Johns-Iberville-Napierville....Q	529·80
Côte Visitation	Maisonneuve-Rosemont.....Q	*via* Montreal, Q
Cotham	Melville..... S	Dubuc 535
Cottam	Essex S R.....O	Essex 623
Cottle's Island	Bonavista-Twillingate..Nd	Summerford 378.6
Cottonwood	Cariboo.....B C	Quesnel 650
Cottrell's Cove	Grand Falls-White Bay...Nd	378·5
Coughlan	Northumberl'd NB	Blackville 529
†Coughlin	Port Arthur ....O	535·66, 529·131
†Couillard	Montmagny-L'Islet.....Q	Montmagny 529
Coulombe	Chapleau.....Q	529·120
Coulson	Simcoe ER.....O	Carley 535
Coulter	Souris..... M	535·126
Countess	Medicine Hat.Alta	535·246
†Country Harbour	Antigonish-Guysboro'...N S	(Middle Country Harbour, P.O.)
Country Harbour Lake	Antigonish-Guysboro'...N S	Antigonish 529
Country Harbour Mines	Antigonish-Guysboro' ..N S	Antigonish 529
†County Line	Queen's.....N S	529·25
†County Line	York-Sunbury.NB	535·301
County Line	N.Westminster BC	514
Courcelles	Mégantic.....Q	675·2
Courchesne	Temiscouata....Q	529·118
**Court*	Kindersley ..Sask	535·233
**Courtenay* .1737	Comox-Alberni BC	535·90
Courtice	Durham.....O	Bowmanville 529,
**Courtland*	Norfolk.....O	529·209, 712 [535
**Courtright* . 325	Lambton W R..O	546·3, 623·37
Courval	Moose Jaw.....S	535·172
Courville ...2,011	Quebec-Montmorency..Q	Village Montmorency 676
Cousins	Acadia.....Alta	Cairns 535
†Coutlee	Kamloops ....B C	535·92
Coutts	Lethbridge...Alta	535·238
†Couttsville	Timiskaming....O	Thornloe 649
Couture	Chapleau .....Q	La Sarre 529
Couturier	Temiscouata....Q	529·114
†Couturval	Matapedia-Matane.....Q	Amqui 529
Cove Cliff	Coast-Capilano BC	*via* Vancouver
Covedell	Northumberl'd NB	Tracadie 529
†Coverdale	St. John-Albert..... N B	529·66

POST OFFICES	DOMINION ELECTORAL DISTRICTS	RAILROAD ON WHICH LOCATED, OR NEAREST R. R. STATION. SEE KEY, PP. 81-87
†Covered Bridge.	York-Sunbury. N B	529·79 (Nashwaak Bridge P O)
†Cove Road	Colchester-Hants.....N S	Londonderry 529
Cowan.....	Churchill..... M	529·232
†Cowan Creek ...	Gloucester....N B	Ferguson 529
†Cowans Point ..	Coast-Capilano BC	Bowen Island 455
**Cowansville*3,486	Brome-Missisquoi.... Q	535·3
Coward's Island..	Bonavista-Twillingate . Nd	Flat Island 378·7
Cow Bay	Halifax .....N S	Cole 529
Cow Head.....	Humber-St. George's. Nd	378·8
†Cowichan	Nanaimo.....B C	535·88 (Cowichan Sta. P O)
Cowichan Bay...	Nanaimo.....B C	529·346, 464, or Cowichan 535
Cowichan Station	Nanaimo.....B C	535·88
Cowley.....94	Macleod.....Alta	535·230
†Cowper.....	Moose Mountain S	529·263
†Coxby.....	Melfort.....S	Weldon 529
Coxheath	Cape Breton N.-Victoria.....N S	*via* Sydney, N S
Cox's Cove.....	Humber-St. George's. Nd	Curling 529
Coxvale	Front-Addington O	Clarendon 535
†Coyle	Kamloops.....BC	535·92(Lower Nicola PO)
Crabtree Mills...	Joliette-L'Assomption-Montcalm Q	529·85(R R name Crabtree)
Cracknell.....	Marquette.....M	535·105
Cracroft.....	Comox-Alberni BC	Port Harvey 455
†Crafts	Elgin. ....O	517
†Craig.	Comox-Alberni BC	535·88
Craigellachie	Kamloops.....BC	535·70
Craigend.....	Athabaska.....A	Lac la Biche 501
Craigflower.....	Nanaimo .....BC	(Part of Victoria)
†Craig Harbour.	Franklin District N.W.T.	Reached occasionally by boat from Montreal.
Craighurst	Simcoe E R.... O	535·48
Craigie Lea.....	Parry Sound-Muskoka.....O	420 or Lake Joseph 529, 535
†Craiglands.....	Kindersley...Sask	Flaxcombe 529
†Craigleith	Grey N R..... O	529·194
†Craig Lodge....	Kamloops ...B C	650
†Craigmont	Renfrew S R.....O	Barrys Bay 529
Craigmore	Inverness-Richmond...N S	529·33
**Craigmyle*.. 140	Acadia.....A	529·252
†Craigs	Springfield .....M	529·160 (Rita PO)
Craig's Road Sta	Lothbiniere .....Q	529·84
†Craigvale.... :	Dufferin-Simcoe. O	529·193
Craik 439	Lake Centre ....S	529·255
Cramersburg	Swift Current....S	Lancer 535
Crammond	Red Deer.....A	Olds 535
Cranberry.....	Mégantic..... Q	Black Lake 675
Cranberry Lake..	Coast Capilano BC	*via* Westview
**Cranberry P't'g*	Churchill..... M	529·247
†Cranbourne.....	Dorchester.....Q	St. Joseph 675
†Cranbrook.....	Huron NR.... O	Ethel 529
**Cranbrook* 2,568	Kootenay E....BC	535·69-83, 231
Crandall	Marquette..... M	535·111
†Crane Lake.....	Maple Creek..Sask	535·225
Crane River	Dauphin.....M	Rorketon 529
Crane Valley ...	Assiniboia..... S	535·165
Cranford	Lethbridge.....A	535·230
Cranton Section.	Inverness-Richmond.. N S	Inverness 529
Crapaud.....	Queen's.. ...P E I	Bradalbane 529
Craven 140	Lake Centre.....S	535·159
Crawford Bay..	Kootenay W....BC	Kootenay Bay 445·3
Crawford Park .	Marquette.....M	Erickson 529
Crawfords Grove.	Peterboro' WR..O	Sub P O of Peterboro
†Crean Hill.....	Sudbury.....O	Victoria Mines 535
Credit Forks.....	Peel.....O	535·39 (R R name Forks of Credit)
**Crediton*.....	Huron-Perth....O	Centralia 529
†Creekland.....	Wetaskiwin.....A	Warburg 535
Creekside.....	Kamloops..... B C	650
Creelman 189	Moose Mountain S	535·150
**Creemore*....629	Simcoe N R .... O	529·191
**Creighton Mine*.	Sudbury .....O	535·68 (RR name Creighton)
†Creignish	Inverness-Richmond...NS	529·33
Creignish Rear .	Inverness-Richmond..N S	Creignish 529
Cremazie	Kamouraska....Q	Lafontaine 529
Cremona.....	Calgary W... Alta	535·252 or *via* Carstairs
Crerar	Sudbury..... O	529·137
Crescent	New Westmi'er BC	585·13
Crescent Beach..	Lunenburg... N S	Bridgewater 529
†Crescent Grove.	Cape Breton N.-Victoria.....N S	Via Baddeck, N S
†Crescent Lake...	Melville.....S	Waldron 529
Crescent Spur..	Cariboo..... B C	529·350
Crescent Valley..	Kootenay W...BC	535·77
†Cressday	Medicine Hat. Alta	535·170
Cresswell.....	Victoria .....O	Manilla 529
†Cressy.....	Prince Edward-Lennox.....O	Picton 529
Crest.....	Melfort.....S	White Fox 535
†Crest.....	Pontiac-Temiscamingue Q	535·26
**Creston*.....1153	Kootenay E... BC	535·69
Creston	Burin-Burgeo..Nd	Marystown 378·1-3
Crestview.....	Churchill.....M	Swan River 529
Crestwynd.....	Moose Jaw...Sask	535·168
Crichton	Maple Creek.....S	535·170
Crilly	Kenora-Rainy River.....O	529·132
Crinan	Elgin.....O	West Lorne 546, 623
Crique Lacorne	Villeneuve..... Q	Amos 529
Criss Creek.....	Kamloops .....BC	Copper Creek 529
Crockett.....	Restigouche-Madawaska. N B	Clairs 529
†Crocus.....	Marquette..... M	529·230
Crofton.....	Nanaimo.....B C	535·88, or Westholme 535
Croll	Souris..... M	535·107
Cromarty.....	Huron-Perth....O	Dublin 529
†Crombies.....	Dufferin-Simcoe. O	535·40
†Crombie Settlement	Victoria-Carleton.... NB	Blue Bell 529
**Cromer*..... ...	Brandon..... M	529·258
Crooked Creek...	Peace River.....A	Grande Prairie 645
Crooked River ..	Melfort.....S	529·232-286-288
Crooks	Fort William....O	West Fort William 529, 535
Crookston.....	Hastings-Peterborough. O	529·174
Crosby	Leeds..... O	529·150
†Cross.....	Maple Creek..Sask	535·225
Cross Creek.....	York-Sunbury. NB	529·69-79
Crossfield.....433	Bow River..... A	535·227-252
Crosshill.....	Waterloo N R...O	Linwood 535
Cross Lake.....	Churchill.....M	Norway House 442 (in winter Wabowden 529)
Crossland.....	Simcoe N R .....O	Phelpston 529
Cross Point.....	Bonaventure ....Q	529·116 Ferry with Campbellton, N B
Cross Roads Country Harb'r	Antigonish-Guysborough NS	Antigonish 529
Cross Roads, Ohio	Antigonish-Guysborough NS	James River 529
Croton	Lambton-Kent..O	Thamesville 529, 535, 712
Crouse Town.....	Lunenburg....N S	Italy Cross 529
Crowell.....	Queen's-Shelburne...NS	*via* Barrington Passage
†Crowes Landing.	Hastings-Peterboro'....O	Norwood 535
Crowfoot.....	Medicine Hat....A	535·225
†Crow Lake	Frontenac-Addington....O	535·50
Crow Lake.....	Kenora-Rainy River.....O	Emo 529 or Kenora 535

POST OFFICES	DOMINION ELECTORAL DISTRICTS	RAILROAD ON WHICH LOCATED, OR NEAREST R. R. STATION, SEE KEY, PP. 81-87
*Crowland	Welland O	Sub PO of Welland
†Crown Hill	Simcoe N R. O	Barrie 529
Crown Point	Wentworth O	Sub P.O. of Hamilton
†Crows Nest	Antigonish-Guysborough NS	Antigonish 529
*Crowsnest	Kootenay E BC	535·69-230
Croydon	Chambly-Rouville Q	629
†Croydon	Frontenac-Addington O	Roblindale 535
Croydon Station	Cariboo B C	529·350
Crozier	Kenora-Rainy River O	529·132
† Cruikshank	SwiftCurrent Sask	Main Centre 529
†Crumlin	Middlesex E R O	535·35
Crutwell	Prince Albert S	529·256
Crysler	Stormont O	633·2
Crystal Beach 618	Welland O	Ridgeway 529
†Crystal Beach	Timiskaming O	649·7
*Crystal City	Lisgar M	535·117
Crystal Falls	Nipissing O	529·137
Crystal Hill	Assiniboia S	Wheatstone 535 or Spring Valley 529
Crystal Springs	Humboldt Sask	535·176
*Cudworth 532	Rosthern S	529·249
Cuffley	Meadow Lake S	Livelong 529
†Culdaff	Dorchester Q	St. Joseph 675
Cullen	Moose Mountain S	529·263
Cullen's Brook	Bonaventure Q	Bonaventure 529
†Cullerton	York-Sunbury NB	535·314
Culligan	Restigouche-Madawaska NB	529·50
Culloden	Digby-Yarmouth NS	Digby 562
†Cullyton	Lake Centre S	Stalwart 535
Culp	Peace River A	645·1
Culross	Selkirk M	535·119
Cultus Lake	Fraser Valley BC	Sardis 514
Cumberland	Russell O	*via* Ottawa
*Cumberland 885	Comox-Alberni BC	715
Cumberland Bay	Royal N B	535·315
Cumberl'd Beach	Simcoe ER O	*via* Orillia
Cumberl'd House	Mackenzie S	The Pas 529
Cumberland Mills	Beauce Q	675·1 (R R name Cumberland)
†Cummings	Battle River Alta	Vermilion 529
Cummings Cove	Charlotte N B	403 or St. Andrews 455 [535
†Cumshewa	Skeena BC	
Cundles	Simcoe N R O	Barrie 529
Cupar 369	Lake Centre S	535·155
Cupid's	Trinity-Conception Nd	529·37
*Curling	Humber-St. George's Nd	529·34
Curran	Presoott O	Plantagenet 535
†Currie	Victoria-Carleton NB	535·310 (Tobique River P O)
†Currie Road	Victoria-Carleton NB	Blue Bell 529
Curries	Oxford O	Woodstock 529, 535
Currys Corner	Colchester-Hants N S	Windsor 562
Curryville	St. John-Albert NB	529·66
†Curtis	Portage-Neepawa M	529·226
Curve Lake	Peterboro' W R. O	Lakefield 529
Curventon	Northumberl'd N B	Newcastle 529
†Cushing	Argenteuil-Deux Montagnes Q	529·91
Cuslett	St. John's W. Nd	Placentia 529
Cut Knife 326	The Battlefords S	535·164, 529·279
Cutler	Algoma E R O	535·67
†Cuvier	Humboldt S	Archerwill 535
†Cygnet	Red Deer Alta	535·245
Cymric	Lake Centre S	535·155
Cypress Hills Park	Maple Creek S	Maple Creek 535
Cypress Park	Coast Capilano BC	*via* Nth Vancouver
*Cypress River	Portage-Neepawa M	535·119
Cyr	Bonaventure Q	Caplan 529
Cyrville	Russell O	*via* Ottawa
*Czar 121	Battle River Alta	535·158
Daaquam	Montmagny-L'Islet Q	675·1
Dacotah	Selkirk M	529·226
Dacre	Renfrew S R O	Caldwell 529
*Dafoe 121	Lake Centre S	535·156
Dahinda	Assiniboia S	535.165
Dahlton	Humboldt Sask	Archerwill 535
Daigle	Restigouche-Madawaska N B	*via* Edmundston
D'Aiguillon	Gaspé Q	Gaspé 529
†Dakin	Athabaska A	Boyle 645
Dale	Annapolis-Kings NS	Springfield 529
†Dalehurst	Jasper-Edson A	529·320
D'Alembert	Villeneuve Q	Noranda 529, 649
Dalemead	Bow River A	535·248
†Dalem Lake	Cape Breton N.-Victoria NS	Little Bras d'Or 529
†Daleshoro'	Moose Mountain S	Alameda 535
Dalesville	Argenteuil-Deux Montagnes Q	Lachute 535
†Daleview	Assiniboia Sask	Radville 529
*Dalhousie 4,508	Restigouche-Madawaska NB	529·75
†Dalhousie	Annapolis-Kings NS	529·29
Dalhousie East	Annapolis-Kings N S	Springfield 529
†Dalhousie Junct	Restigouche-Madawaska NB	529·50-75
Dalhousie Lake	Lanark O	Snow Road 535
Dalhousie Lake	Annapolis-Kings N S	Bridgetown 562, 529
†Dalhousie Mills	Vaudreuil-Soulanges Q	535·33 (Dalhousie Station P.O.)
†Dalhousie Mills	Glengarry O	Dalhousie Mills, Q.
Dalhousie Road	Annapolis-Kings N S	Springfield 529 [535
Dalhousie Sta	Vaudreuil-Soulanges Q	535·33 (R R name Dalhousie Mills Q
Dalhousie West	Annapolis-Kings N S	Bridgetown 562, 529
Dalibaire	Gaspe Q	Matane 528
Dalibai Ouest	Gaspe Q	Matane 528
Dalkeith	Glengarry O	529·212
Dallas	Norquay M	Hodgson 529
Dalmas	Lac St. Jean Q	Dolbeau 529
Dalmeny 240	Rosthern S	529·260-261
Dalmuir	Vegreville A	Radway 529
Dalquier	Chapleau Q	Amos 529
Dalroy	Bow River A	535·235
Dalton	Algoma W O	35·66
†Dalzell	Qu'Appelle S	529·258
Damascus	Wellington N R. O	Arthur 535
Damour	Meadow Lake S	Leask 529
Dana	Rosthern S	529·260
Danbury	Mackenzie Sask	Hyas 529
Danby	Richmond-Wolfe Q	529·82
Dance	Kenora-Rainy River O	Devlin 529
Dand	Souris M	535·107
†Dandonneau	Assiniboia S	529·284
Dane	Timiskaming O	649
Danesville	Queens-Shelburne NS	Medway 529
Danford Lake	Pontiac-Temiscamingue Q	Kazabazua 535
†Danforth	Danforth O	529·83
Daniel	Chambly-Rouville Q	Longueuil 529
†Daniel	St. John-Albert NB	529·66
Daniel's Cove	Trinity-Conception Nd	Carbonear 529
Daniel's Harbour	Humber-St. George's Nd	378.8

POST OFFICES	DOMINION ELECTORAL DISTRICTS	RAILROAD ON WHICH LOCATED, OR NEAREST R. R. STATION, SEE KEY, PP. 81-87
Dansereau	Richmond-Wolfe Q	Weedon 675
Danskin	Skeena B C	Burns Lake 529
†Danube	Athabaska A	Abee 645
Danvers	Digby-Yarmouth N S	Weymouth 562
*Danville 1,332	Richmond-Wolfe Q	529·84
Daphne	Humboldt S	535 157
Dapp	Athabaska A	645·1
D'Arcy	Kamloops B C	650
D'Arcy Station	Kindersley Sask	529·252
Darfield	Kamloops B C	Chinook Cove 529
Darling	Athabaska A	Newbrook 645
Darlingford	Lisgar M	535·117
Darling Lake	Digby-Yarmouth N S	Hebron 562
†Darling Road	Haldimand O	Canfield 529
†Darlington	Durham O	535·50
Darlington	Restigouche-Madawaska N B	Dalhousie 529
Darmody 32	Moose Jaw S	529·271
†Darrell	Kent O	546·3
Dartford	Northumberland O	Hastings 529
*Dartmouth 10,847	Halifax N S	529·16, Ferry with Halifax, NS
Darwell	Jasper-Edson A	Wabamun 529
**Dashwood*	Huron-Perth O	Exeter 529
D'Aulnay	Gloucester N B	Bathurst 529
**Dauphin* 4,637	Dauphin M	529·226-232-259, 181
Dauversiere	Gloucester N B	Petit Rocher 529
Davangus	Villeneuve Q	529 121
Daveluyville 419	Nicolet-Yamaska Q	529·86
†Davenport	Davenport O	*via* Toronto
Davidson	Pontiac-Temiscamingue Q	535·28
**Davidson* 478	Lake Centre S	529·255
†Davidson Corn'rs	Hull Q	Gatineau 535
Davin	Qu'Appelle S	529·258
Davis	Prince Albert Sask	529·232
Davis Cove	Burin-Burgeo Nd	378·2
Davis Inlet	Labrador Nd	Hopedale 378.4
Davis Point	Norquay M	St. Martin 529
Davisville	Eglinton O	(pt. of Toronto)
Davyroyd	Assiniboia S	Readlyn 535
Dawes Road	York E. R. O	Danforth 529
**Dawson* 1043	Yukon-Mackenzie River Yn	462·1, 177
Dawson Bay	Churchill M	Mafeking 529
Dawson Creek 518	Cariboo B C	645·1
†Dawsons Landing	Skeena B C	455
Dawsonville	Restigouche-Madawaska N B	Matapedia 529
**Daylesford*	Humboldt S	529·272
**Daysland* 464	Camrose A	535·232
†Dayspring	Lunenburg N S	Bridgewater 529
Dausville	Meadow Lake S	Mervin 529
Dayton	Algoma E R O	535·67
†Dayton	Digby-Yarmouth N S	*via* Yarmouth, NS
†Deacon	Renfrew N. R. O	Golden Lake 529
†Deacon	St. Boniface M	584
Dead Islands	Labrador Nd	378.4
Deadwood	Peace River A	Grimshaw 645
Dean Lake	Algoma E R O	535·67
Dearlock	Kenora-Rainy River O	Stratton 529
†Dease Lake	Skeena B C	[Alaska *via* Petersburg
De Bay Cove	Halifax N S	Musquodoboit Harbour 529
Debden 234	Prince Albert S	529·265
De Beaujeu	Vaudreuil-Soulanges Q	535·33-62, 529·211
Debec	Victoria-Carleton N B	535·303-309 (R R name Debec Jct.)
Debert Station	Colchester-Hants N S	529·12 (Rly. name Debert)
†De Blois	Prince P E I	529·1
Debolt	Peace River A	Grande Prairie 645
†Decewsville	Haldimand O	*via* Cayuga
Decimal	Springfield M	529·160
Decker	Marquette M	529·244
Decker Lake	Skeena B C	529·350
†Deemerton	Grey-Bruce O	Mildmay 529
Deep Bight	Trinity-Conception Nd	Clarenville 529
Deep Brook	Annapolis-Kings N S	562·1
Deep Cove	Coast Capilano B C	*via* N. Vancouver
Deep Cove	Inverness-Richmond N S	Louisburg 698
†Deep Cove Island	Digby-Yarmouth N S	*via* Yarmouth
Deep Creek	Athabaska A	Athabaska 529
Deepdale	Dauphin M	529·259
Deep River	Renfrew N R O	Chalk River 535
†Deer	Portage-Neepawa M	529·245 (C P & P O n. Macgregor)
Deer Creek	Meadow Lake S	529·283
Deer Harbour	Trinity-Conception Nd	Clarenville 529
Deer Hill	Peace River A	Hines Creek 645
†Deerholme	Nanaimo B C	529·346
Deer Horn	Norquay M	529·231
†Deerhurst Inn	Parry Sound-Muskoka O	315
Deer Island	Bonavista-Twillingate Nd	378.7
Deer Lake	Kenora-Rainy River O	195
**Deer Lake*	Humber-St. George's Nd	529·34
Deerland	Vegreville A	Bruderheim 529, 535
†Deer Park	Rosedale O	(part Toronto City)
Deer Park	Kootenay W B C	445·1
Deer Ridge	Prince Albert S	Holbein 529
Deerwood	Lisgar M	529·222
†Dee Side	Bonaventure Q	Matapedia 529
De Forceville	Gaspe Q	Perce 529
Defoy	Nicolet-Yamaska Q	529·88
†Défricheur	Chicoutimi Q	Isle Maligne 505
De Grassi Point	Dufferin-Simcoe O	Lefroy 529
Delacour	Bow River A	529·316
Delagrave	Montmagny-L'Islet Q	St. Pierre 529
Delamere	Nipissing O	535·49
Delap's Cove	Annapolis-Kings N S	Annapolis Royal 562
**Delaware*	Middlesex, W R O	Komoka 535, 529 or *via* London
Del Bonita	Lethbridge Alta	Whisky Gap 535
Delburne 379	Red Deer Alta	529·316
Deleage	Gatineau Q	Maniwaki 535
Deleau	Brandon M	535·150
De Léry 816	Beauharnois Q	Bellevue 633
DeLesseps	Terrebonne Q	St. Jovite 535
**Delhi* 2062	Norfolk O	529·209, 712
**Delia* 231	Acadia A	529·252
**Delisle* 369	Rosetown-Biggar S	529·252-267
Delisle 661	Lac St. Jean Q	St. Joseph d'Alma 505
Delmas	The Battlefords S	529·260
**Deloraine* 819	Souris M	535·117-126, 529·225
Deloro 333	Hastings-Peterborough O	Marmora 529
Delph	Vegreville A	Warspite 529
**Delson Station*	Chateauguay-Huntingdon-Laprairie Q	535·3, 630, 529·81
Delson Village 570	Chateauguay-Huntingdon-Laprairie Q	*via* Delson Station
**Delta*	Leeds O	529·150
Delta Station	P'tage-Neepawa M	Oakland 529
Del Val	Gaspé Q	Cap Chat 348·1
Demaine	Rosetown-Biggar Sask	529·274
Demers Centre	Pontiac-Temiscamingue Q	Pembroke 529, 535
†Demeules	Matapedia-Matane Q	Causapscal 529
Demmitt	Peace River A	645·1

POST OFFICES	DOMINION ELECTORAL DISTRICTS	RAILROAD ON WHICH LOCATED, OR NEAREST R. R STATION, SEE KEY, PP. 81-87
Demorestville....	Prince Edward-Lennox.....O	Picton 529
Denare Beach ...	Mackenzie..... S	Flin Flon, Man. 529
Denbigh.....	Frontenac-Addington....O	Kaladar 535, or Eganville, 529, 535
Dencross.....	Springfield .....M	Beausejour 535
Dendron.	Swift Current...S	535·172
Denfield.....	Middlesex E R...O	529·184
†Denhart.....	Medicine Hat. Alta	535·246
**Denholm* 116	The Battlefords .S	529·256·260
Denholm	Gatineau.....Q	Hull West 535
Deniau.....	Kamouraska ....Q	Lafontaine 529
Denman Island.	Comox-Alberni.BC	450·7 or Buckley Bay 535
Denmark.....	Colchester-Hants.....N S	529·15
Dennis Lake.....	Norquay .....M	Inwood 529
†Dennison....	Fraser Valley..BC	514
Densmore's Mills.	Colchester-Hants .....NS	Kennetcook 562
†D'Entremont...	Digby-Yarmouth...NS	529·27
Denver.....	Antigonish-Guysborough NS	Antigonish 529
†Denver Canyon.	Kootenay.....B C	535·82
**Denzil* 226	Kindersley..... S	535·153
Departure Bay .	Comox-AlberniBC	Wellington 535
Departure Lake.	Cochrane. .....O	529·154
**Depot Harbour*.	Parry Sound-Muskoka .....O	529·215
Dequen.....	Roberval.....Q	Bilodeau 529
Dequen Nord....	Roberval..... .Q	Bilodeau 529
Derby.....	Northumberl'd NB	Millerton 529
Derby Junction..	Northumberl'd NB	529·50-79
†Dernic	Mackenzie.....S	529·259
Deroche.....	Fraser Valley..BC	535·70
†Derryville.....	Victoria..... O	Cannington 529
Derwent 207	Battle River....A	535·164
†De St. Just.....	Kamouraska ....Q	Riviere Ouelle 529
†De Sales.....	Laval.....Q	535·21
De Salles.....	Charlevoix.....Q	La Malbaie 529
Desaulniers.....	Nipissing .....O	529·137
Desbarats.....	Algoma W R....O	535·67
Desbiens 1018	Lac St. Jean....Q	529·105
**Desboro'*.....	Grey-Bruce .....O	Chatsworth 535 or Chesley 529
Deschaillons.1686	Lotbinière..... Q	Fortierville 529
Deschambault...	Portneuf.....Q	529·120, 535·21
Desch'mb'ult Sta.	Portneuf.....Q	535·21
†Deschamps.....	Labelle.....Q	Papineauville 535
Deschenes	Gatineau.....Q	Aylmer 535
D'Escousse.....	Inverness-Richmond...NS	*via* Aricbat or Louisdale 529
**Deseronto*..1,261	Hastings South..O	529·139
Desford.....	Souris.....M	Adelpha 529
†Desgagnés.....	Charlevoix.....Q	Baie St. Paul 529
Deshaies.....	Villeneuve..... Q	Val d'Or 529
Desherbiers.....	Kent .....NB	Richibucto 529
Désjarlais	Vegreville.....A	Willingdon 535
Deslandes.....	Gaspe.....Q	*via* Ste. Anne des Monts
Desmarais.....	Athabaska.....A	Slave Lake 645
Desmeloizes.....	Chapleau .....Q	Lareine 529
†De Sonis.....	Dorchester.....Q	Ste. Germaine 675
†Des Ormeaux419	Nicolet-Yamaska..... Q	529·88 (Ferry to Trois Rivieres)
Despinassy.....	Chapleau.....Q	529·125
Despres Village..	Kent.....NB	Buctouche 529
†Des Rivieres....	Brome-Missisquoi ....Q	543·1
†Dessaint.....	Kamouraska ....Q	529·115 (St. Germain de Kamouraska PO)
†Dessane.....	Chapleau. .... Q	529·120
†Dessert	Halifax.....N S	529·16 (Grand Desert P O)
Destor	Villeneuve.....Q	529·121
Detlor.....	Hastings-Peterborough..O	529·147
Detour-du-Lac ..	Temiscouata....Q	Notre Dame du Lac [529
†Deux Montagnes	Argenteuil-Deux Montagnes... Q	529·99
Deux Rivières...	Renfrew N.....O	535·65
Devereaux.....	Gloucester....N B	Petit Rocher 529
Deveron.....	Qu'Appelle...Sask	535·154
Devil Lake.....	Yorkton.....S	Burgis 529
Deville	Vegreville.....A	529·245
†DeViller.....	Digby-Yarmouth..N S	Yarmouth 529,562
Devil'sIsland ...	Halifax..... ..N S	Eastern Passage 529 or *via* Halifax
Devlin	Kenora-RainyR..O	529·132
†Devon 2,337	York-Sunbury.NB	(See South Devon)
Devon.....	Halifax.....N S	Enfield 529
Devon	Wetaskiwin ....A	Leduc 535
†Devonshire	Cochrane.....O	649
Dewar Lake.....	Kindersley...Sask	529·26
**Dewberry*.....	Battle River..Alta	535·164
Dewdney.....	Fraser Valley..BC	535·70
Dewey.....	Cariboo.....B C	529·350
De Winton	Calgary E R....A	535·228
Dewittville.....	Chateauguay-Huntingdon-Laprairie.....Q	529.81
Diamond City...	Lethbridge...Alta	535·237
†Diana.....	Springfield.....M	Great Falls 535
Dickens.....	Wpg. Nth. Ctre.M	Sub POof Winnipeg
†Dickie.....	Restigouche-Madawaska..NB	529·50 (Seaside PO)
Dickinson's Ldg..	Stormont.....O	Wales 529
Dickson.....	Red Deer ....Alta	Innisfail 535
**Didsbury*....980	Red Deer.....A	535·227
Didyme.....	Roberval.....Q	Normandin 529
Dieppe.....	Westmorland..NB	*via* Moncton
**Digby*.....1,657	Digby-Yarmouth...NS	562·1, 392
Dijon	Bellechasse.....Q	Ste. Germaine 675
Dildo.....	Trinity-Conception..Nd	Whitbourne 529
Diligent River...	Cumberland...N S	Parrsboro' 549
**Dilke*.....12[illegible]	Lake Centre.... S	535·159
†Dill	Sudbury.....O	535·49
Dillabough.....	Mackenzie.....S	529·288
†Dillon.....	Parry Sound-Muskoka.....O	Nobel 535
†Diltz.....	Haldimand .....O	703·1 (freight only)
Dimock Creek....	Bonaventure.....Q	Maria 529
Dimsdale.....	Peace River.....A	645·1
Dinant.....	Camrose .....A	529·316
Dingwall.....	Cape Breton N.-Victoria. ....N S	365 or *via* North Sydney
†Dingwell	King's.....PEI	529.4
Dinorwic.	Kenora-Rainy R.O	535·51
**Dinsmore*....231	Rosetown-Biggar S	529·267
†Dionne	Montmagny-L'Islet.....Q	Lafontaine 529
†Dipper Harbour	St.John-Albert.NB	Lepreaux 535
Dirleton.....	Athabaska..... A	Bonnyville 529
†Discovery.....	Skeena .....B C	*via* Atlin or Carcross 717
Disley 78	Lake Centre ....S	529·255
Disraeli....1,338	Megantic.....Q	675
Ditton Park	Melfort.. .....S	Armley 529, 535
†Diver.....	Timiskaming ...O	649
Divide	Maple Creek..Sask	535·171
Dixie.....	Peel..... O	535·35
Dixon's Corners.	Grenville-Dundas ..... O	Iroquois 529
Dixonville	Peace River.....A	Grimshaw 645
**Dixville* 385	Stanstead ..... Q	529·82
Dneiper.....	Yorkton.....S	Verigin 529
Doaktown.....	Northumberl'd.NB	529·79
Dobbinton.....	Grey-Bruce.....O	529·189
Dobie.....	Timiskaming....O	649·7 [River PO)
†Dobies.....	Skeena..... .BC	529.350 (Copper
†Dobrowody.....	Mackenzie ...Sask	Rama 529
Dock.....	Saguenay.....Q	*via* Thunder River
†Doctor's Brook..	Antigonish-Guysborough NS	Antigonish 529

POST OFFICES	DOMINION ELECTORAL DISTRICTS	RAILROAD ON WHICH LOCATED, OR NEAREST R. R. STATION, SEE KEY, PP. 81-87
Doctor's Cove....	Queen's-Shelburne... NS	Barrington Passage 529
Dodds	Camrose .....A	529·315
†Dodds Lake.....	Hull.. .. .... Q	Buckingham 535
**Dodsland*....214	Kindersley...Sask	529 269, 535·153
Doe Lake.....	Parry Sound-Muskoka.....O	Burk's Falls 529
Doe River.....	Cariboo .....BC	Dawson Creek 645
Dog Creek.....	Kamloops.....B C	William's Lake 650 529
†Dog Lake	Fort William... O	Kaministikwia 535
Dog Pound.....	Calgary W....Alta	535·252
Doheny	St. Maurice-Lafleche .....Q	529·120
Dolbeau.... 2847	Roberval..... Q	529·106
Dollard 140	Maple Creek..Sask	535·170
Dollarton.....	Coast Capilano BC	*via* N. Vanoouver
Domain	Provencher.....M	535·117
†Dome	Timmins.....O	649·3
Dome Creek.....	Cariboo.....B C	529·350
Dominion.....	Jacques Cartier. Q	529·83
**Dominion*..3,279	CapeBretonSth.NS	698
**Dominion City*..	Provencher .....M	535·115
†Dominionville ..	Glengarry.....O	Maxville 529
Domino	Labrador.....Nd	Spotted Islands 378.4
Domremy....232	Rosthern.....S	529·249
Domville.....	Grenville-Dundas.....O	535·34
†Don	York E R.....O	529·130
†Donahue	Renfrew S R ....O	Eganville 535, 529
Donald.....	Victoria.....O	529·171
Donalda.....220	Camrose .....A	529·315
Donaldson.....	Frontenac-Addington....O	Snow Road 535
Donald Station..	Kootenay East.BC	535·70
Donatville	Athabaska..... A	Athabaska 529
Donavon.....	Rosetown-BiggarS	529·267
Doncaster	York N.R.....O	*via* Toronto or Concord 529
Doncrest.....	Mackenzie.....S	Dillabough 529
Donegal.....	Kindersley.....S	529 291
**Donkin*.....	Cape Breton S..NS	698
†Donlands.....	York ER.....O	Leaside 529
Donlands.....	Melfort.....S	Nipawin 535
Donnacona.3,064	Portneuf.....Q	529·120
Donnelly.....	Peace River.....A	645·1
Donovan's.....	St. John's W...Nd	*via* St. John's
Donwell.....	Yorkton.....S	529·230
Doon	Waterloo S R....O	529·181
**Doonside*.....	Moose Mountain S	529·258
**Dorchester*.....	Westmorland..N B	529·12
Dorchester Cros'g	Westmorland..N B	Scoudouc 529
Dorchester Sta'n.	Middlesex E R...O	529·203
†Dore Bay.....	Renfrew N R....O	529·216
Dore Lake.....	Prince Albert... S	193 or Meadow Lake 535
Dorenlee	Camrose..... A	529·316
Dorintosh	Meadow Lake ...S	Meadow Lake 535
Dorion Station .	Port Arthur.....O	535·66, 529·131
**Dorion-Vaudreuil*.. 1292	Vaudreuil-Soulanges.....Q	529·83, 535·31-33
Doris.....	Jasper-Edson...A	Barrhead 645
Dorland	Prince Edward-Lennox.....O	*via* Napanee, O
Dornoch.....	Grey-Bruce.....O	Durham, 529, 535
Dorothy.....	Acadia.....A	529·328, 535·249
Dorreen	Skeena .....BC	529·350
**Dorset*	Parry Sound-Muskoka..... O	315, or Bracebridge 529
Dorts Cove	Antigonish-Guysboro'...N S	*via* Guysboro', N S
Dorval..... 2,048	Jacques Cartier..Q	535·33, 529·83, 117, 118, 122, 240
Dorval Island....	Jacques Cartier. Q	Dorval 529, 535
**Dorval Station* .	Jacques Cartier..Q	535·33, 529·83
Dosquet	Lotbinière .....Q	529·84
†Dot.....	Kamloops.....BC	535·92
Doucetteville....	Digby-Yarmouth.. NS	Plympton 562

POST OFFICES	DOMINION ELECTORAL DISTRICTS	RAILROAD ON WHICH LOCATED, OR NEAREST R. R. STATION SEE KEY, PP. 81-87
**Douglas*.....	Renfrew N R ...O	535·60, 529·214
Douglasfield	Northumberl'd.NB	Chatham 529
Douglas Harbour	Royal.....N B	Ripples 535
Douglas Lake....	Kamloops.....BC	Merritt 535
Douglas Station..	Brandon.....M	535·112
Douglaston.....	Moose Mountain S	Alameda 535
Douglastown	Gaspé .....Q	529·116
Douglastown...	Northumberl'd.NB	Newoastle 529
Douro.....	Peterboro' WR ..O	Indian Riv. 535 or *via* Peterboro', O
†Doussal	Peace River ....A	Kathleen 645
Dover Centre....	Kent..... O	*via* Chatham
Dovercourt.....	Red Deer ....Alta	Rocky Mtn. House 529, 535
Dover, West	Halifax .....N S	French Village 529
Dowling.....	Acadia.....A	529·325
Downeyville.....	Victoria.....O	Omemee 529
Downing	Vegreville.....A	Bellis 529
**Downsview*	York N R.....O	529·193
Doyles.....	Humber-St.George's..Nd	529·34
Doyles Brook....	Northumberl'd N B	Renous 529
Doyleville.....	Restigouche-Madawaska..Nb	Nash Creek 529
Dozois.....	Terrebonne.....Q	Ste. Agathe 535
†Dragon.....	Vaudreuil-Soulanges.....Q	535·31
**Drake* 172	Humboldt....Sask	535·155
†Dranoel	Durham .....O	535·34-54
Drapeau.....	Bonaventure....Q	Nouvelle 529
**Drayton* ..504	Wellington N R .O	529·188
Drayton Valley	Jasper-Edson...A	Gainford 529
†Dream.....	Peace River.....A	645·1
**Dresden*....1,662	Lambton-Kent..O	546·3
†Drew	Wellington N R..O	529·189
†Drifting River..	Dauphin.....M	Gilbert Plains 529
Driftpile	Peace River.....A	645·1
Driftwood.....	Cochrane..... O	529·154
**Drinkwater* .179	Moose Jaw...Sask	535·151
†Drinnan.....	Jasper-Edson....A	529·320
Driscol Lake....	Maple Creek..Sask	Cadillac 535
Drisdelle.....	Westmorland.N. B.	Shediac 529
Driver.....	Kindersley...Sask	529·269
Drobot.....	Yorkton... .....S	Buchanan 529 or Theodore 535
†Drocourt	Parry Sound-Muskoka..... O	529·130
†Drolet	Compton-Frontenac ....Q	St. Samuel 675
Dromore	Grey-Bruce.....O	Holstein 529
Dropmore	Dauphin.....M	529·230
†Drouin	Dorchester..... Q	St. Malachie 529
†Droxford	Swift Current. Sask	Ernfold 535
†Drucour.....	Restigouche-Madawaska..NB	St. Quentin 529
Druid 45	Kindersley...Sask	535·153
**Drumbo*.....	Oxford .....O	529·199, 535·35
Drumhead	Antigonish-Guysboro'...N S	368 or Antigonish 529
**Drumheller* 2659	Bow River....Alta	529·315·328, 535·249
†Drummond.....	Victoria-Carleton ....NB	529·51
†Drummonds...	Peterboro WR ..O	529·169
**Drummondville* 10,555	Drummond-Arthabaska....Q	529·86, 535·4
Drummondville .	Inverness-Richmond...NS	*via* St. Peters 529
**Dryden*....1,641	Kenora-Rainy R.O	535·51
†Dry River.....	Lisgar..... M	Marieapolis 529
†Duagh.....	Jasper-Edson.Alta	529·318
Duart	Kent .....O	Muirkirk 623
†Dubail.....	Montmagny-L'Islet.....Q	Lafontaine 529
**Dublin*	Huron-Perth....O	529·186
Dublin Shore....	Lunenburg ....NS	Bridgewater 529
Dubois.....	Villeneuve.....Q	Rouyn 529, 649
†Du Bonnet	Montmagny-L'Islet.....Q	Daaquam 675
Dubuc 198	Melville.....S	535·155

POST OFFICES	DOMINION ELECTORAL DISTRICTS	RAILROAD ON WHICH LOCATED, OR NEAREST R. R. STATION, SEE KEY, PP. 81-87
Dubuisson	Villeneuve Q	529·119 or Vald'Or 529
Duchesnay	Portneuf Q	529·105
Duchess 207	Medicine Hat A	535·246
Duck Bay	Churchill M	Winnipegosis 529
†Duck Cove	St.John-Albert.NB	535·312
Duck Lake 561	Rosthern Sask	529·255
†Duck Range	Kamloops B C	Monte Creek 535
Duck River	Churchill M	Pine River 529
†Ducks Meadow	Kamloops B C	529·351
Duclos	Gatineau Q	Wakefield 535
Duclos Point	York N R O	Pefferlaw 529
Dudley	Parry Sound-Muskoka O	Bala 535, or Torrance 529
†Dudley	Rosetown-Biggar S	529·274
†Dudswell Junct.	Richmond-Wolfe Q	Bishopton 675
Dufaultville	Matapedia-Matane Q	529·50
Duff 95	Melville S	529·254
Duffield	Jasper-Edson A	529·320
†Dufour	Charlevoix Q	Baie St. Paul 529
†Dufournel	Quebec-Montmorency Q	676
Dufourville	Kent N B	Notre Dame 529
Dufresne	St. Boniface M	529·238
Dufrost	Provencher M	535·115
Dugal	Bonaventure Q	Nouvelle 529
Dugald	Springfield M	529·160
Dugas	Gloucester N B	Grande Anse 529
Duguayville	Gloucester N B	Burnsville 529
Duguesclin	Gaspe Q	Ste. Therese de
Dugwal	Timmins O	649·3 [Gaspe 529
Duhamel	Labelle Q	Papineauville 535
Duhamel	Camrose A	529·316
Dulwich	Meadow Lake S	529·262
Dumas	Moose Mountain S	535·154
Dumbarton Sta.	Charlotte N B	535·306
**Dummer*	Assiniboia Sask	529·268
†Dumoine	Pontiac-TemiscamingueQ	Moorlake, Ont. 535
Dunakin	Inverness-Richmond N S	Orangedale 529
Dunany	Argenteuil-Deux Montagnes Q	Lachute 535
Dunbar	Grenville-Dundas O	Chesterville 535
Dunbarton	Ontario O	Pickering 529
Dunblane 183	Rosetown-Biggar Sask	529·271-274
Duncairn	Swift Current S	535·182
Duncan	Grey N R O	Thornbury 529
†Duncan	Drummond-Arthabaska Q	529·86
**Duncan* 2,189	Nanaimo B C	535·88-89
†Duncan Cove	Halifax N S	*via* Halifax, N S
**Dunchurch*	Parry Sound-Muskoka O	Burk's Falls 529
**Dundalk* 688	Grey-Bruce O	535·40
Dundarave	Coast-Capilano BC	*via* N. Vancouver
**Dundas* 5,276	Wentworth O	529·203, 703
Dundas Centre	Kings P E I	Cardigan 529
Dundas Harbour	Franklin District NWT	Reached occasionally by boat from Montreal
Dundee	Chateauguay-Huntingdon-Laprairie Q	Fort Covington, N.Y. 529
Dundee	Restigouche-Madawaska NB	Eel River 529
Dundee	Inverness-Richmond NS	West Bay Road 529
†Dundonald	Northumberland O	Colborne 529, 535
Dundurn 343	Saskatoon S	529·255
Dunedin	Simcoe N R O	Creemore 529
†Dunelm	Swift Current. Sask	535·163
Dunfermline	Rosetown-Biggar S	535·158
Dunfield	Trinity-Conception Nd	Trinity Junc. 529
Dungannon	Huron N R O	Goderich 529, 535
Dunham 377	Br'me-Missisquoi Q	Cowansville 535
†Dunkeld	Grey-Bruce O	529·188
Dunkin	Brome-Missisquoi Q	Highwater 535
Dunkirk	Moose Jaw Sask	535·168
Dunleath	Yorkton S	Barbour 529
†Dunmore	Medicine Hat. Alta	535·225-250 (Coleridge P O)
†Dunn	Battle River Alta	529·245
Dunning	Cochrane O	Brower 529
†Dunning	Assiniboia Sask	529·263
†Dunn's Valley	Algoma E R O	Bruce 535
**Dunnville* 4,028	Haldimand O	529·199, 703·1
†Dunrankin	Algoma E O	529·131
Dunrea	Souris M	529·223
Dunrobin	Carleton O	529·138
Dunsford	Victoria O	535·45
†Dunshalt	Bow River A	529·315
Dunstable	Jasper-Edson. Alta	Busby 645 or Gunn [529
Dunster	Cariboo B C	529·350
Duntroon	Simcoe N R O	529·191
Dunvegan	Glengarry O	Greenfield 529
Dunvegan	Inverness-Richmond N S	Inverness 529
†Dunvegan	Peace River A	Fairview 645
Dunville	St. John's W Nd	529·36
Duparquet 1384	Villeneuve Q	Noranda 529, 649
†Duperow	Rosetown-Biggar S	529·269(LyddenPO)
Dupont	Joliette-l'Assomption-Montcalm Q	Joliette 529, 535
†Duprat	Villeneuve Q	Noranda 529, 649
Dupuis Corner	Westmorland NB	Shediac 529
Dupuy	Chapleau Q	529·120
**Durban*	Churchill M	529·239
Duret	Bonaventure Q	Paspebiac 529
**Durham* 1,700	Grey-Bruce O	529·180, 535·47
Durham Bridge	York-Sunbury. NB	529·79 (R R name Durham)
Durham Centre	Restigouche-Madawaska NB	Jaoquet River 529
†Durieu	Fraser Valley BC	Mission City 535
†Durlingville	Athabaska A	Bonnyville 529
Durrell's	Bonavista-Twillingate Nd	*via* Twillingate
Dutch Brook	Cape Breton N. & Victoria N S	*via* Sydney, N S
**Dutton* 787	Elgin O	546·2, 623·34
**Duval* 146	Lake Centre S	535·155
†Duvar	Prince P E I	529·1
Duvernay	Vegreville A	Two Hills 535
Dwight	Parry Sound-Muskoka O	Huntsville 529
†Dwyer Hill	Carleton O	529·140
Dyer's Bay	Bruce O	Wiarton 529
Dyment	Kenora-Rainy River O	535·51
Dysart 273	Melville S	535·155
†Eady	Simcoe N R O	535·48
Eagle Bay	Kamloops BC	Notch Hill 535
Eagle Butte	Medicine Hat. Alta	Medicine Hat 535
Eagle Harbour	Coast-Capilano BC	*via* N. Vancouver
Eagle Head	Queens-Shelburne NS	Liverpool 529
Eagle Hill	Red Deer Alta	Olds 535
Eagle Lake	Victoria O	Halihurton 529
Eagle River	Kenora-Rainy River O	535·51
Eaglesham	Peace River A	645·1
Eagle's Nest	Brantford O	Brantford City
Ealing	751 Hamilton Rd.	Sub P.O. of London
†Eardley	Gatineau Q	535·28
Ear Falls	Kenora-Rainy River O	Red Lake Road 529 or Vermilion Bay 535
**Earl Grey* 233	Lake Centre S	535·155
†Earlie	Battle River. Alta	Kitscoty 529
Earlscourt	Davenport O	sub PO of Toronto
†Earls Road	Vancouver S BC	514
**Earlton*	Timiskaming O	649,649·4
Earltown	Colchester-Hants N S	Denmark 529

POST OFFICES	DOMINION ELECTORAL DISTRICTS	RAILROAD ON WHICH LOCATED, OR NEAREST R. R. STATION, SEE KEY, PP. 81-87
East Advocate...	Cumberland...N S	Parrsboro' 549
East Aldfield	Pontiac-Temiscamingue Q	Wakefield 535
†East Anglia	Meadow Lake ...S	Fairholme 529
*East Angus 3,501	Compton-Frontenac ....Q	675
East Apple River	Cumberland...N S	Parrsboro 549
East Arlington...	Annapolis-Kings.....NS	Paradise 562
East Arrow Park	Kootenay W...BC	445·1
East Baccaro ..	Queen's-Shelburne...NS	Barrington 529
East Baltic.....	King's.....P E I	Baltic 529
East Bathurst...	Gloucester....N B	529·60
East Bay	Dauphin ..... M	Magnet 529
East Bay.....	Cape Breton N.-Victoria.. .NS	Sydney 529
East Bay, North Side.	Cape Breton N.-Victoria.....NS	Sydney 529
East Black Pool	Kamloops.... BC	Blackpool 529
Eastbourne.....	York N R.....O	Newmarket 529
East Braintree..	Provencher... M	584
†East Branoh ...	Lotbiniere .....Q	Leeds 675
†East Branch River John	Pictou .....N S	River John 529
†East Brenton...	Digby-Yarmouth...-NS	Brazil Lake 562
East Brighton...	Victoria-Carleton....N B	Hartland 535
East Broughton..	Beauce .....Q	675
E. Broughton Sta	Beauce .....Q	675
†Eastburg	Jasper-Edson....A	Pickardville 645
East Burnaby...	Burnaby-Richmond...BC	(Sub P O of New Westminster)
†East Centreville	Victoria-Carleton.... NB	Centreville 529 or Florenceville 535
†East Chebogue..	Dighy-Yarmouth.....NS	Arcadia 529
†East Chester....	Lunenburg....N S	529·25
East Chezzetcook	Halifax..... ..N S	Chezzetcook 529
East Clifford.....	Lunenburg ...N S	Hemford 529
East Clifton.....	Compton-Frontenao....Q	Sawyerville 535
East Collette	Northumberl'd NB	Rogersville 529
East Coulee.....	Bow River.....A	529·328, 535·249
Eastdale.....	Wentworth.....O	*via* Hamilton
East Dover	Halifax.....N S	French Village 529
East Earltown ...	Colchester-Hants.....N S	Denmark 529
†East Edmonton.	Wetaskiwin .... A	529·323, 535·226-227 (Terrace H'gts P O)
Eastend 542	Maple Creek..Sask	535·170
East Erinville...	Antigonish-Guysboro'...N S	Heatherton 529
†Eastern Harbour	Inverness-Richmond...NS	(Cheticamp P O)
†Eastern Junct'n	Jacques Cartier.Q	529·85-91
Eastern Passage	Halifax.....N S	529·16
Eastern Points...	Lunenburg....N S	Lunenburg 529
East Fairwell....	Maple Creek.....S	Ravenscrag 535
East Farnham.. 221	Brome-Missisquoi .. .Q	Mapledale 535
East Ferry.....	Digby-Yarmouth...NS	Tiverton 369·4
* *East Florenceville.*	Victoria-Carleton....N B	535·209 (R R name Florenceville)
East Folly Mountain.	Colchester-Hants.....NS	Debert 529
Eastford	Cochrane. ....O	Clute 649
East Fraserville..	Cumberland ..N S	Parrsboro' 549
East Galloway ...	Kent..... ..N B	Buctouche 529
Eastgate	Vegreville..... A	Redwater 529
East Greenfield..	Chambly-Rouville.....Q	629
East Hereford...	Compton-Frontenac.... Q	Coaticook 529
East Jeddore	Halifax .....N S	367 or Musquodohoit Harbour 529
East Jordan.....	Queen's-Shelburne....NS	529·26
East Kelowna....	Yale.....BC	Kelowna 529, 535
East Kildonan...	Springfield.. ...M	Sub P O of Winnipeg
East La Have..	Lunenburg....NS	Lunenburg 529
†East Lake	Inverness-Richmond...NS	Orangedale 529 [l'Est P.O.)
†East Lake.....	Kamouraska ...Q	529·118 (Lac de
East Lawrencet'n	Halifax.....N S	Lawrencetown 529
Eastleigh.....	Moose Jaw .....S	Courval 535
East Linton	Grey N R .....O	Owen Sound, 529, 535
Eastman.....517	Brome-Missisquoi.....Q	535·8 or Eastray 535
East Mines Stat'n	Colchester-Hants..... .NS	529·12
Easton	Digby-Yarmouth...NS	Weymouth 562
Easton's Corners.	Grenville-Dundas.....O	Jasper 535
East Pictou	Pictou .....NS	Sub.P.O. of Pictou
East Pine.....	Cariboo.....BC	Dawson Creek 645
East Poplar.....	Assiniboia..... S	535·143
Eastport	Bonavista-Twillingate..Nd	378·7 or Alexander Bay 529
E. Port Medway.	Queens-Shelburne...NS	Medway 529
East Pubnico....	Digby-Yarmouth...NS	529·27
East Quinan.....	Digby-Yarmouth...NS	Belleville 529
East Quoddy....	Halifax.....N S	Port Dufferin 367 or Musquodoboit Harbour 529
†Eastray	Brome-Missisquoi.....Q	535·7-8
†East River	Lunenburg....N S	529·25
East R.St. Mary's	Pictou .....N S	New Glasgow 529
East R.SheetHar.	Halifax ..... N S	Musquodoboit Harbour 529
East Riverside...	Royal.....N B	529·42
East Rogersville.	Northumberl'd.NB	Rogersville 529
E. Roman Valley.	Antigonish-Guysboro ..N S	Heatherton 529
East Sable River.	Queen's-Shelburne...NS	Sable River 529
East Selkirk.....	Springfield.... .M	535·102, 529·240
East Side Port Hebert.	Queens-Shelburne...-NS	Port Mouton 529
East Side of Ragged Island.	Queen's-Shelburne... NS	Lockeport 529
†East Sooke	Nanaimo.....B C	Rocky Point 529
E. Southampton	Cumberland ..N S	549
East Templeton..	Hull... ..... Q	Templeton 535
East Uniacke....	Colchester-Hants. .....NS	Mt. Uniacke 562
Eastview....7,966	Russell..... O	Sub P.O. of Ottawa
Eastville.....	Colchester-Hants.....NS	Brookfield 529
East Wellington.	Nanaimo .....B C	Nanaimo 535
**East Windsor*..	Essex E R.....O	575 (Part of Windsor City)
Eastwood	Oxford.....O	529·203
Easyford	Jasper-Edson ...A	Entwistle 529
Eaton	Compton-Frontenao....Q	535·9 (RR. n. Eaton Corner)
**Eatonia* 329	Kindersley ..Sask	529·267
†Eatonville.....	Cumberland...N S	Parrsboro 549
Eau Claire.....	Nipissing..... O	535·65
Ebb and Flow...	Dauphin.....M	Ste. Rose 529
Ebbsfleet.....	Prince.....P E I	St. Louis 529
Ebenezer.....	Yorkton.....S	529·257
Eberts	Kent.....O	546·3
Ebor.....	Brandon.....M	535·154
†Eboulements ...	Charlevoix.....Q	(see Les Eboulements)
Eboulements Centre.	Charlevoix.....Q	Les Eboulements 529
†Echo.....	Frontenac-Addington....O	535·50
Echo Bay.....	Algoma W R.....O	535·67
Echo Place.....	Brant .....O	Sub P.O. of Brantford
Eckville..... 195	Red Deer.....Alta	535·245 529·319

POST OFFICES	DOMINION ELECTORAL DISTRICTS	RAILROAD ON WHICH LOCATED, OR NEAREST R. R. STATION, SEE KEY, PP. 81-87
**Economy*	Colchester-Hants.....N S	Londonderry 529
Economy Point..	Colchester-Hants.. ....N S	Londonderry 529
†Ecoole	Comox-Alberni.BC	450·2, 456 or Por Alberni 535
Ecum Secum	Antigonish-GuysboroughN S	367 or Musquodoboit Harbour 529
Ecum Secum Bridge	Halifax ..... N S	Ecum Secum 367
Ecureuils	Portneuf.....Q	529·120 (Les Ecureuils P O)
**Edam*.....192	Meadow Lake... S	529·262
**Edberg*.....165	Camrose .....A	529·315
†Eddy	Cariboo.... ...BC	529·350
†Eddys	Lambton E R....O	623·36
Eddy's Cove	Humber-St.George's..Nd	Flower'sCove378·8
Eddystone.	Dauphin.....M	Ste. Rose 529
Eden	Elgin.....O	535·46
Eden	Portage-Neepawa.....M	529·229
†Edenbridge	Melfort.....S	Gronlid 535
Eden Grove	Grey-Bruce..... O	Pinkerton 529
†Edenkillie	Lake Centre..Sask	Strasbourg 535
†Eden Lake	Pictou .....N S	Sunnybrae 529
Eden Mills	Wellington S R..O	Rockwood 529
†Edenvale	Simcoe, N R ....O	Minesing 529
Edenwold.....128	Qu'Appelle...Sask	529·254
Edfield	Mackenzie.....S	535·144
Edgar	Simcoe E R. ....O	Craighurst 535
†Edgar's	Essex S R.....O	Essex 623
Edgeley	York N R .....O	Concord 529
Edgeley	Qu'Appelle...Sask	529 254
Edgell	Maple Creek ...S	Piapot 535
**Edgerton*....273	Battle River..Alta	529·245
Edgett's Landing	St.John-Albert.NB	Hillsboro' 529
Edgewater	Kootenay East.BC	535 84
Edgewood	Kootenay West.BC	445·1
Edgeworth	Assiniboia..... S	535·165
†Edgington	Parry Sound-Muskoka..... O	[P.O) 529·215 (Orrville
†Edina	Argenteuil-Deux Montagnes ...Q	Lachute 535
**Edmonds*	Burnaby-Richmond ..BC	514 (Sub P O of N. Westminster)
**Edmonton*.... 113,116	Edmonton E..Alta Edmonton W..Alta	529·245-260-317-320-322-323, 535·226-227, 645·1-2, 175, 177, 190, 240
†Edmonton Beach	Jasper-Edson ...A	529·320
Edmore	Yorkton.....Sask	535·173
Edmundston 7,096	Restigouche-Madawaska.N B	535·302, 529·51-114-118
Edmundston Est.	Restigouche-Madawaska..NB	Bridge to Madawaska, Me. *via* Edmundston [ard P.O.)
†Edouardville	Athabaska .....A	529· 27 (St. Edou
**Edrans*	Portage-Neepawa..... M	535·109
**Edson*.....1,571	Jasper-Edson ...A	529·320
Edwand	Vegreville... ...A	529·31
Edwards	Russell .....O	633·2
†Edwardsville	Cape Breton N-Victoria.....N S	*via* Sydney, N S
Edwin	Portage-Neepawa .... M	529·258
Edy's Mills	Lambton-Kent .O	Eddys 623
†Eel Cove	Cape Breton Nth Victoria.....N S	365 (River Bennet P.O.)
†Eel River	Restigouche-Madawaska .NB	529·50 (Eel River Crossing P O)
Eel River Bridge	Northumberl'd NB	Loggieville 529
Eel River Cross'g.	Restigouche-Madawaska..NB	529·50 (R R name Eel River)
†Egan Creek	Hastings-Peterboro.....O	529·147
**Eganville* .1,088	Renfrew N R....O	535·60, 529·214
Egbert	Dufferin-Simcoe.O	Thornton 529
Egerton	Pictou .....N S	529·17
†Egg Island	Saguenay.....Q	348·2, 349·2
Egg Lake	Athabaska.....A	Lac la Biche 645
†Eglinton	Eglinton.....O	(Part TorontoCity)
Egmondville	Huron-Perth....O	Seaforth 529
Egmont	Coast Capilano BC	*via* Pender Harb.
Egremont	Vegreville.....A	645·2
†Eholt	Yale.....B C	535·72
Eight Island Lake	Antigonish-Guysboro'...N S	Antigonish 529
†Ekfrid	Middlesex W R..O	529·209, 712
Ekhart	Selkirk.....M	529·242
Elbourne	Lake Centre.....S	Earl Grey 535
**Elbow* 260	Lake Centre.....S	535·153
†Elbridge	Vegreville.....A	Thorhild 645
†Eloott	Moose Mountain.S	529·251
†Elder	York E R.....O	Kleinburg 535
Elder Bank	Halifax.....N S	529·16
**Eldersley*	Melfort..... .S	529·232
†Eldon	Calgary W.... Alta	535·225
†Eldon	Queen's.....P E I	(Belfast P O)
Eldon Station	Victoria.....O	529·170
Eldorado	Hastings-Peterborough..O	529·147
Eldorena	Vegreville.....A	Radway 529
Eldred	Prince Albert....S	529·265
Eleotric	Kent .....O	Wallaceburg 546
Elfros 268	Yorkton.....S	535·156
Elgin	Souris.....M	529·223
Elgin	Leeds.....O	529·140
**Elgin*	St. John-Albert NB	529·67
Elginburg	Frontenac-Addington....O	Glenvale 535
Elgin House	Parry Sound-Muskoka.....O	420
Elgin Mills	York N R .....O	Richmond Hill 529
†Elgin Road	Kamouraska....Q	529·115
†Elia	York N R.....O	Concord 529
Elie	Selkirk... ..... M	529·226
Elizabeth Bay	Algoma E R.....O	*via* Gore Bay
Elk Hill	Melfort.....S	Codette 535
**Elkhorn* 592	Brandon .....M	535·112
**Elk Lake*	Timiskaming....O	649·4
Elko	Kootenay E....BC	535·69
Elk Point .. .338	Athabaska.....A	529·318
Elk Ranch	Marquette.....M	Eden 529
Elkton	Red Deer.....A	Didsbury 535
Elkwater	Medicine Hat.Alta	Irvine 535
†Ellaton	Norfolk .....O	*via* Simcoe
Ellershouse	Colchester-Hants.....NS	562·1
†Ellerslie	Wetaskiwin.....A	535·227, 220
Ellerslie	Prince .....P E I	529·1
†Elliott's	Queen's .....P E I	529·1
Elliott's Cove	Trinity-Conception..Nd	Clarenville 529
†Ellis	Fort William....O	529·162
†Ellis Bay (Anticosti Isld.)	Saguenay .....Q	(Port MenierPO)
Ellisboro'	Qu'Appelle...Sask	Wolseley 535
Elliston	Trinity-Conception..Nd	529.35
Ellscott	Athabaska.....A	645·2
†Ellwood	Russell .....O	535·59
†Elma	Springfield.....M	529·160(Janow P O
Elma	Grenville-Dundas.....O	Chesterville, 535
Elm Brook	Prince Edward-Lennox .....O	Picton 529
Elm Creek	Lisgar.....M	535·113-119
Elm Grove	St. Boniface .. M	Lorette 529
Elm Hill	Royal. . N B	Queenstown 529
Elmhurst	Meadow Lake... S	Livelong 529
Elmhurst Beach	York, N.R. .....O	Newmarket 529
**Elmira*....2,012	Waterloo N R. O	529·181, 535·37
Elmira	King's .....P E I	529·8
Elmsdale	Colchester-Hants.....NS	529·1
Elmsdale	Prince .....P E I	529·1
†Elmside	Pontiac-Temiscamingue Q	Maryland 535
†Elmsley	Lanark .....O	535·34
Elm Springs	Assiniboia..... S	Scout Lake 535
Elmstead	Essex E R.....O	535·42
†Elm Tree	Gloucester....N B	529·50 (MadranPO

POST OFFICES	DOMINION ELECTORAL DISTRICTS	RAILROAD ON WHICH LOCATED, OR NEAREST R. R. STATION, SEE KEY, PP. 81-87
†Elm Tree	Frontenac-Addington O	Ardendale 535
*Elmvale	Simcoe N R O	529·195
*Elmwood	Grey-Bruce O	529·189
Elmworth	Peace River A	Beaverlodge 645
Elnora 201	Red Deer Alta	529·316
*Elora 1,247	Wellington S R. O	529·188, 535·36
Elphin	Lanark O	Snow Road 535
*Elphinstone	Marquette M	529.230
Elrose 304	Rosetown-Biggar S	529·267
Elsa	Yukon-Mackenzie River Yu	*via* Mayo Landing
Elsas	Algoma E R O	529·131
†Elsie	Victoria O	Kinmount 529
†Elsona	N. Westminster BC	514
†Elspeth	Red Deer Alta	529·319
Elstow 115	Rosthern S	535·156
†Elswick	Moose Mountain S	529·263
Elva	Souris M	535·118
Elysée	Roberval Q	Chambord 529
†Elzevir	Hastings-Peterborough O	Kaladar 535
Embarras P'tage.	Athabaska A	Waterways 645
Emberville	Meadow Lake S	St. Walburg 529
Embree	Grand Falls-White Bay Nd	Lewisporte 529
Embro 464	Oxford O	535·53
Embrun	Russell O	633·2
†Emhury	Portage-Neepawa M	529·228
†Emerald	Frontenac-Addington O	Ernestown 529
Emerald	Inverness-Richmond N S	Inverness 529
Emerald	Queen's P E I	529·1-2 (R R name Emerald Junct'n)
*Emerson 847	Provencher M	529·221-224, 535·115, 585·2, 647
Emerson	Kent N B	Harcourt 529 [647
†Emerson Junct.	Provencher M	529·221-224, 585·2,
†Emery	York N R O	Weston 529, 525
Emeryville	Essex East O	*via* Belle River
Emily Harbour	Labrador Nd	378.4
Emma Lake	Prince Albert S	Prince Albert 529, [535
Emo	Kenora-Rainy R. O	529·132
Empress 417	Medicine Hat. Alta	535·162-246
*Emsdale	Parry Sound-Muskoka O	529·193
Enchant	Macleod A	535·242
†Encombe	Cariboo B.C.	529·350
Endako	Skeena B C	529·350
Endoliffe	Marquette M	529·230
*Endeavour	MacKenzie S	529·276
*Enderby 538	Yale B C	535·74
Endiang	Acadia A	529·325
Enfield	Colchester-Hants NS	529·12
Engen	Cariboo B C	529·350
†Engineer Mine	Skeena B.C.	462·2
Englee	Grand Falls-White Bay Nd	378·8
*Englefeld 164	Humboldt Sask	529·259
*Englehart 1262	Timiskaming O	649, 649·1
Englewood	Comox-Alberni BC	455, 233
English Harbour	Trinity-Conception Nd	529·35
English Hbr. East	Burin-Burgeo Nd	378·3
English Hbr. West	Burin-Burgeo Nd	378·3
†English River	Fort William O	535·51
Englishtown	Cape Breton N.-Victoria N S	365 or *via* Nth. Sydney, N S
Enid	Melville S	Dysart 535 or Leross 529
Enilda	Peace River A	645·1
†Enlaugra	Brome-Missisquoi Q	535·3-4 (Sutton Jc. P O)
Ennemond	Restigouche-Madawaska NB	St. Jacques Church 529
†Ennett	Kent O	546·3 (Turnerville PO)
Enniskillen	Durham O	Burketon 535
Enniskillen Sta.	Royal N B	535·307

POST OFFICES	DOMINION ELECTORAL DISTRICTS	RAILROAD ON WHICH LOCATED, OR NEAREST R. R. STATION, SEE KEY, PP. 81-87
Ennismore	Peterboro' W R. O	*via* Peterboro'
Enon	Cape Breton N.-Victoria N S	St. Peters 529
Ens	Rosthern S	529·249
Ensign	Macleod A	535·236
†Enterprise	Souris M	529·225 (Smith Hill, P.O.)
*Enterprise	Frontenac-Addington O	Lens 535
Entrance	Jasper-Edson A	529·320
Entrelac	Terrebonne Q	Ste. Marguerite 535
Entry Island	Iles de la Madeleine, Q	*via* Amherst
*Entwistle 218	Jasper-Edson A	529·320
Environ	Rosetown-Biggar S	535·141
†Epping	Grey N R O	*via* Meaford, O
†Epping	The Battlefords S	535·164-229
Epworth	Burin-Burgeo Nd	Burin 378 3
†Eramosa	Wellington S R. O	Guelph 529, 535
Erickson	Kootenay E. BC	535·69
Erickson	Marquette M	529·230
†Erie	Kootenay W. BC	585·15
*Erieau 288	Kent O	546·4
Erie Beach 41	Welland O	Fort Erie West 529
*Eriksdale	Norquay M	529·231
*Erin 499	Wellington N R. O	535·36
Erindale	Peel O	535·35
Erinferry	Prince Albert S	Wrixon 529
Erinsville	Frontenac-Addington O	Lens 535
Erinview	Norquay M	529·242
†Erith	Jasper-Edson A	529·312
†Ermine	Kindersley Sask	535·153
†Ernestown	Frontenac-Addington O	529·83
Ernfold 141	Swift Current. Sask	535·149
Errington	Comox-Alberni BC	Parksville 535
Erskine	Camrose A	535·233
Erwood	Mackenzie S	529·232
Escuminac	Northumberl'd N B	Loggieville 529
Escuminac	Bonaventure Q	529·116
Escuminac East	Bonaventure Q	Escuminac 529
Escuminac Flats	Bonaventure Q	Escuminac 529
Escuminac Nord	Bonaventure Q	Escuminac 529
Esk	Humboldt Sask	535·156
Eskasoni	Cape Breton N.-Victoria NS	Christmas Island 529
Eskbank	Moose Jaw S	529·271
Esme	Maple Creek S	535·163
*Espanola	Sudbury O	535·68
Esprit Saint	Rimouski Q	Rimouski 529
†Esquimalt	Victoria BC	535·88 or *via* Victoria
†Esquimaux Point	Saguenay Q	Havre St. Pierre PO
†Essa	Dufferin-Simcoe O	535·48 (Utopia P O)
†Ess Creek	Sudbury O	529·137
*Essex 1,935	Essex S R O	623·30-34
Essondale	Burnaby-Richmond BC	535·71
Essonville	Victoria O	Tory Hill 529
Estaire	Sudbury O	535·49 (R R name Burwash)
Estcourt	Témiscouata Q	529·118
Esterel	Terrebonne Q	Ste. Marguerite 535
Esterhazy 486	Melville S	535·155
*Estevan 3,120	Moose Mountain S	535·118-151-152, 529·264
Estevan Point	Comox-Alberni BC	Hesquiat 450·2
Esther	Acadia A	529·269
Estlin	Qu'Appelle Sask	529·251
Estmere	Cape Breton N.-Victoria N S	529·14
*Eston 883	Kindersley Sask	529·267-273
Estuary	Swift Current S	535·162
Etang des Caps	Iles de la Madeleine Q	*via* Amherst
Etang du Nord	Iles de la Madeleine Q	*via* Grindstone Isd.
Ethel	Huron N R O	529·182
*Ethelbert	Dauphin M	529·232
†Ethel Lake	Athabaska A	Beaver River 529
Ethelton	Humboldt S	529·290

POST OFFICES	DOMINION ELECTORAL DISTRICTS	RAILROAD ON WHICH LOCATED, OR NEAREST R. R. STATION, SEEKEY, PP. 81-87
†Ethelwyn	Battle River..Alta	Dewberry 535
Etna	Annapolis-Kings.....NS	Wolfville 562
Etomami	Mackenzie.....S	Hudson Bay 529
Eton-Rugby	Kenora-Rainy R.O	Oxdrift 535
Ettington.....23	Assiniboia.....S	529·270
†Ettrick	Middlesex E R...O	529·184
Etwell	Parry Sound-Muskoka.....O	Huntsville 529
Etzikom	Medicine Hat.Alta	535·243
Eugenia	Grey-Bruce.....O	Flesherton, 535
Eureka	Pictou .....N S	529·13
Eureka River	Peace River.....A	Hines Creek 645
Evain	Villeneuve.....Q	649·7
†Evandale	Royal.....N B	529·58
Evangeline	Gloucester....NB	529·60
†Evans	Westmorland .N B	529·12
**Evansburg*	Jasper-Edson...A	529·320
Evanston	Inverness-Richmond...NS	529·24
Evansville	Algoma E R..... O	*via* Gore Bay, O
†Evanturel	Prescott..... O	Hawkesbury 529
Evarts	Red Deer.....Alta	Benalto 525
Evelyn	Skeena.....B C	529·350
Everard	Port Arthur.....O	535·66, 529·131
Everell	Quebec-Montmorency..Q	676 (Sub P.O. of Quebec City)
Everett	Dufferin-Simcoe.O	529·191
Evergreen	Red Deer ....Alta	Hespero 535
†Eversley	York, N R .....O	King 529
Everton	Wellington S R..O	Rockwood 529
Evesham 95	Kindersley.....S	535·158
†Ewan	Peterboro' W R ..O	Furnace Falls 529
Ewart	Brandon.....M	535·154
†Ewing	Yale.....B C	445·6 (Ewing's Landing P O)
Ewing's Landing	Yale.....B C	445·6 (Landing name Ewing)
Excel	Acadia.....A	529·25
†Excelsior	Jasper-Edson.Alta	645·2
Excelsior	Algoma E R.....O	Little Current 535
**Exeter*.....1,589	Huron-Perth....O	529·184
†Exeter	Kamloops.....BC	350
Exmoor	Northumberl'dN B	Newcastle 529
Expanse	Moose Jaw...Sask	535·168
**Exploits*	Bonavista-Twillingate..Nd	378·5
**Exshaw*	Calgary W....Alta	535·225
Extension	Nanaimo .....B C	Nanaimo 535
Eyebrow.....199	Moose Jaw .....S	535·153
Eyre	Kindersley...Sask	529·267-326
Eyremore	Macleod .....A	Brooks 535
†Ezard	York, E R .....O	Scarboro' 529
Fabre	Pontiac-Temiscamingue Q	535·26
Fabre Station	Pontiac-Temiscamingue Q	535·26
Fabyan	Battle River..Alta	529·245
†Fafard	Montmagny-L'Islet.....Q	Lafontaine 529
Fairbank	York S R..... O	(Sub P O of Toronto)
Fairfax	Souris..... M	529·223
†Fairfield	St. John-Albert N B	Saint John 529, 535
Fairfield East	Leeds.....O	535·58 (R R name Fairfield)
Fairford	Norquay.....M	529·231
Fairford Reserve.	Norquay.....M	Fairford 529
†Fair Ground	Norfolk.....O	*via* Tillsonburg [535
Fairhaven	Charlotte .... N B	403 or St. Andrews
Fair Haven	St. John's W.. Nd	Tickle Harbour 529
Fairholme	Meadow Lake ...S	529·283
Fair Island	Bonavista-Twillingate..Nd	Greenspond 378.7
†Fairlawn	Assiniboia. .Sask	Gladmar 535
**Fairlight Station* 154	Moose Mountain S	535·154, 529·258 (R R name Fairlight)
Fairmont	Antigonish-Guysborough NS	Antigonish 529
Fairmont Hot Springs..	Kootenay East. BC	535·84
†Fairmount	Grey NR.....O	Meaford 529
Fairmount St'n.	Kindersley...Sask	529·252
Fairport	Ontario .....O	Pickering 529

POST OFFICES	DOMINION ELECTORAL DISTRICTS	RAILROAD ON WHICH LOCATED, OR NEAREST R. R. STATION, SEEKEY, PP 81-87
Fairport Beach..	Ontario.....O	Pickering 529
Fairvale Station.	Royal.....N B	529·42
**Fairview*....487	Peace River.....A	645·3
Fairview Station	Halifax ..... N S	Rockingham 529, 562
**Fairville*	St. John-Albert N B	535·307 (Postal Stn. of Saint John)
†Fairydell	Jasper-Edson....A	Legal 529
Fairy Glen	Melfort..... S	535·157
Fairy Hill	Lake Centre..Sask	Southey 535
Faith	Medicine Hat.Alta	Etzikom 535
Falardeau	Lapointe.....Q	Chicoutimi 529, 685
**Falconbridge*..	Sudbury.....O	529·130
†Falding	Parry Sound-Muskoka.....O	529·130
**Falher*.....279	Peace River....A	645·1
Falkenburg Sta.	Parry Sound-Muskoka.....O	529·193
Falkland	Kamloops.....BC	529·351
Falkland	Halifax ..... N S	*via* Halifax, N S
Fallbrook	Lanark..... O	Perth 535
Fallis	Jasper-Edson ...A	529·320
†Fallowfield	Carleton.....O	529·140
†Falls View	Welland..... O	623·34-35
Falmouth	Colchester-Hants.....NS	562·1
†False Bay	Comox-Alberni BC	455 (Lasqueti, P.O)
Falun	Wetaskiwin.....A	Wetaskiwin 535
Fame Point	Gaspé.....Q	*via* Fox River
Fanny Bay	Comox-Alberni BC	535·90
Fannystelle	Selkirk.....M	535·119
Faraday	Hastings-Peterborough..O	Coe Hill 529
Farewell Cove...	Gaspé.....Q	Gaspé 529
†Fargo	Kent.....C	546·3, 623·34
Farlane	Kenora-Rainy River.....O	529·160
Farley	Gatineau.....Q	535·27
†Farlinger	Port Arthur.....O	529·131
Farmborough	Villeneuve.....Q	McWatters 529
†Farmingdale	Mackenzie.....S	Kelvington 529
Farmington	Cariboo.....BC	Dawson Creek 645
Farm Point	Gatineau.....Q	535·27
†Farmville	Lunenburg....N S	Blockhouse 529
**Farnham*. 4,055	Brome-Missisquoi ....Q	535·1-3-7, 529·90
†Farnham Centre	Brome-Missisquoi....Q	Brigham 535
Farran's Point..	Stormont.....O	529·83
Farrell Creek	Cariboo.....B C	Dawson Creek 645
Farrelton	Gatineau.....Q	535·27
Farrerdale	Lake Centre.....S	Simpson 535
Farringdon Hill..	Brantford.....O	Brantford City
†Farrington	Kenora-Rainy River...O	529·132.
Farrow	Macleod.....A	535·242
Fassett	Labelle .....Q	535·18
Father Point	Rimouski ..... Q	St. Anaclet 529
†Fathom	Halifax.....N S	529·16 (Three Fathom Harbour PO) *via* Grindstone Is.
Fatima	Iles de la Madeleine.... Q	
Fatima de Temiscouata	Temiscouata....Q	Les Etroits 529
Faubourg St. Jean Baptiste.	Quebec E..... Q	Sub P O of Quebec City
†Faucher	Bellechasse .... Q	St. Damien 529
†Faulder	Yale.....B C	535·91
Faulkner	Norquay.....M	529·231
Fauquier	Cochrane .....O	529·154
Fauquier	Kootenay W...BC	445·1
Faust	Peace River.....A	645·1
Fauvel	Bonaventure....Q	New Carlisle 529
†Fauxbourg	Lunenburg....N S	Mahone Bay 529
†Favel	Kenora-Rainy R.O	529·160
Favourable Lake	Kenora-Rainy River...O	195
Fawcett	Jasper-Edson. ..A	645·1
†Fawcett	Westmorland..N B	529·68
Fawn	Kamloops.... B C	Lone Butte 650
†Fawn Lake	Jasper-Edson...A	Picardville 645
Featherstone....	Haldimand .....O	Hagersville 529, 623
Federal	Acadia.....A	535·233

POST OFFICES	DOMINION ELECTORAL DISTRICTS	RAILROAD ON WHICH LOCATED, OR NEAREST R. R. STATION, SEE KEY, PP. 81-87
†Federal	Carleton O	529·138-140
Fedorah	Jasper-Edson A	645·2
Fee Spur	Port Arthur O	529.156
Feldspar	Frontenac-Addington O	535·50
†Felix	Sudbury O	529·131
†Fell	Victoria O	529·171
Fellers Heights	Cariboo B C	Dawson Creek 645
Fells	Kindersley S	Unity 529, 535
†Feltz South	Lunenburg N S	Lunenburg 529
Femme	Burin-Burgeo. Nd	Bay l'Argent 378·3
Fenella	Northumberland O	*via* Cobourg
**Fenelon Falls* 1158	Victoria O	529·171
Fenn	Acadia A	529·315
Fenton	Melfort S	529·232
Fenwick	Welland O	703
Fenwood 159	Melville S	529·245
**Fergus* 2,832	Wellington S R. O	529·188, 535·36
Ferguson	Kootenay W. BC	Arrowhead 535
†Ferguson	Gloucester N B	529·60 (Six Roads
†Ferguson Flats	Athabaska A	Lindbergh 529 [PO]
†Ferguson's Falls	Lanark O	Perth 535
Ferguson's Lake	Inverness-Richmond NS	St. Peters 529
Ferintosh 186	Camrose A	529·316
Ferland	Maple Creek S	535·140
†Ferland	Port Arthur O	529·156
Ferme Neuve 811	Labelle Q	Mont Laurier 535
Ferme Rouge	Labelle Q	Mont Laurier 535
Fermeuse	St. John's W. Nd	*via* St. John's
†Fermoy	Frontenac-Addington O	Westport 529
Fern Creek	Wetaskiwin A	Breton 535
†Ferndale	St. John-Albert NB	Elgin 529
Ferndale House	Parry Sound-Muskoka O	420 L'd'g name Ferndale
Fern Glen	Parry Sound-Muskoka O	Walls 529
**Fernie* 2,545	Kootenay East. BC	535·69, 628
Fernlee	Algoma E R. O	*via* Gore Bay
Fernleigh	Frontenac-Addington O	Clarendon 535
Fernmount	York-Sunbury. NB	535·315
Feronia	Nipissing O	649
Ferrier	Red Deer A	529·319
Ferris	Nipissing O	*via* North Bay
†Ferrona Junc.	Pictou N S	529·13-21
Ferryland	St. John's W. Nd	*via* St. John's
Ferry Road	Northumberl'd NB	Newcastle 529
Fertile	Moose Mountain S	535·106
Fesserton	Simcoe E R. O	529·173, 535·55
†Festubert	Frontenac-Addington O	Kaladar 535
†Festubert	St. Maurice-Lafleche Q	529·120
Feudal	Rosetown-Biggar S	535·138
Feuille d'Erable	Dorchester Q	St. Joseph 675
Feversham	Grey N R O	Flesherton 535
**Field*	Kootenay East. BC	535·70-225
Field	Nipissing O	529·137
Fielding 81	The Battlefords. S	529·260
Fielding	Victoria-Carleton N B	Bristol 535
†Fieldville	Gatineau Q	Low 535
Fife	Yale B C	535·72
Fife Lake 127	Assiniboia S	535·143
Figuery	Chaplean Q	Amos 529
†Filion	Terrebonne Q	529·99
Fillmore 232	Moose Mountain S	535·150
**Finch* 397	Stormont O	535·33, 633·2
Findlater 60	Lake Centre S	529·255
Findlay	Brandon M	535·150
†Findley	Frontenac-Addington O	529·83
**Fingal*	Elgin O	Shedden 623
Finland	Kenora-Rainy R. O	Emo 529
Finlay Forks	Cariboo. BC	Prince George 529
†Finlayson	Cape Breton N.-Victoria NS	*via* Baddeck, N S
Finmark	Fort William O	535·51
Finmoore	Cariboo B C	529·350
Finnegan	Acadia A	535·249
Finnie	Melville S	529·254
†Finns	Norquay M	535·123
Finter	Russell O	*via* Ottawa
Firdale	Portage-Neepawa M	529·245
Fire River	Algoma E R O	529·131
†Fir Grove	Dorchester Q	St. Joseph 675
Fir Mountain	Maple Creek S	535·140
Fir Ridge	Prince Albert. Sask	P'ce Albert 529, 535
†First South	Lunenburg N S	Lunenburg 529
†Fiset	Beauce Q	St. Georges 675
†Fishburn	Macleod Alta	Brocket 535
Fish Creek	Rosthern S	Alvena 529
Fisher	Chapleau Q	529·120
†Fisher Bay	Norquay M	Hodgson 529
Fisher Branch	Norquay M	529·242
Fisher Home	Wetaskiwin A	Sunnybrook 535
†Fisherman Bay	Comox-Alberni BC	Shushartie 455
Fisherman's Cove	Coast Capilano BC	*via* N. Vancouver
Fisherman's Harb.	Antigonish-Guysboro' NS	368 or Antigonish 529
Fisherton	Norquay M	Fisher Branch 529
Fisherville	Haldimand O	Hagersville 529, [623
Fishing Lake	Humboldt S	535·144
Fishing River	Dauphin M	529·237
Fishing Ships Harbour	Labrador Nd	378·4
†Fishot Islands	Grand Falls-White Bay Nd	378·8
Fiske	Kindersley Sask	529·252
Fitch Bay	Stanstead Q	Tomifobia 675
Fitzmaurice	Yorkton S	529.278
Fitzpatrick	St. Maurice-Lafleche Q	529·120
**Fitzroy Harbour*	Carleton O	529·138
Fitzsimmons	Peace River A	Grande Prairie 645
Five Fingers	Restigouche-Madawaska NB	529·52
Five Islands	Colchester-Hants N S	389 or *via* Parrsboro', N S
†Five Mile River	Colchester-Hants N S	Burtons 562
Flagstone	Kootenay East. BC	Elko 535
†Flamboro'	Wentworth O	535·56
†Flamboro'Centre	Wentworth O	Millgrove 535
Flanders	Kenora-Rainy River O	529·132
Flat Bay	Humber-St. George's Nd	529.34
Flatbush	Jasper-Edson A	645·1
Flat Island	Burin-Burgeo. Nd	378.1
Flat Island	Bonavista-Twillingate Nd	378·7
Flat Lake	Athabaska A	Glendon 529
Flatlands	Restigouche-Madawaska NB	529·50 (Railway name Flatland)
Flat Rock	St. John's E. Nd	*via* St. John's
Flat Valley	Meadow Lake S	Meadow Lake 535
Flaxcombe 110	Kindersley Sask	529·252
Fleet	Acadia A	535·233
†Fleetwood	Durham O	535·54
Fleming 221	Qu'Appelle Sask	535·112
Flemming Siding	Restigouche-Madawaska N B	529·52
Flesherton 431	Grey-Bruce O	535·40
Fletcher	Kent O	623·34
Fleurant	Bonaventure Q	Escuminac 529
Fleur de Lys	Grand Falls-White Bay Nd	378·8
Fleuriault	Rimouski Q	Luceville 529
**Flin Flon*	Churchill M	529·247, 181, 193, 195
Flint	Fort William O	Fort William 529, 535
Flintoft	Assiniboia S	535·140
Flinton	Frontenac-Addington O	Kaladar 535
†Floating Stone	Athabaska A	Ashmont 529
†Flodden	Richmond-Wolfe Q	Valcourt 535
Flood	Fraser Valley. B C	529·347 (R R name Floods)
Floradale	Waterloo N R O	Elmira 529, 535

POST OFFICE	DOMINION ELECTORAL DISTRICTS	RAILROAD ON WHICH LOCATED, OR NEAREST R. R. STATION, SEEKEY, PP. 81-87
†Floral	Rosthern S	535·156
Floral Park	Victoria O	529·193
†Florann	Medicine Hat A	Foremost 535
*Florence	Lambton-Kent O	via Bothwell, O.
Florence	Cape Breton N.-Victoria NS	529·14
Florenceville	Victoria-Carleton N B	535·309
†Florida	Cochrane O	Cochrane 529. 649
Flower's Cove	Humber-St. George's Nd	378·8
Flower Station	Lanark O	535·61
Flowing Well	Swift Current Sask	Morse 535
Flynn	Gaspé Q	Perce 529
Foam Lake 564	Yorkton S	535·156
†Foch	Coast Capilano BC	via Westview
†Fodhla	Queen's P E I	529·5
*Fogo	Bonavista-Twillingate Nd	378·6-7
Foisy	Athabaska A	Two Hills 535
Foley	Norquay M	Winnip'g Beach 535
Foleyet	Algoma E R O	529·131
†Folger	Lanark O	535·61
†Folkins	Royal N B	Sussex 529
Folly Lake	Colchester-Hants NS	529·12
†Folly Mountain	Colchester-Hants N S	Londonderry 529
Fond du Lac	Prince Albert S	444, 193
Fonderie	Gaspé Q	Cap Chat, 348·1
†Fonehill	Yorkton S	529·278
Fontaine	Kent N B	Richibucto 529
Fontainebleau	Richmond-Wolfe Q	Weedon 675
Fontenelle	Gaspé Q	via Gaspé, Q
*Fonthill 1000	Welland O	641·1
Footes Bay	Parry Sound-Muskoka O	529·130
Foothills	Jasper-Edson A	529·313
Forbes	Russell O	via Ottawa
Ford Bank	Kent N B	Harcourt 529
†Ford Crossing	Annapolis-Kings NS	562·2
†Forde	Kootenay E B C	535·70
Ford's Mills	Kent N B	Harcourt 529
Fordview	Inverness Richmond NS	via Inverness
*Fordwich	Huron N R O	535·41
†Foreman	Camrose A	Red Willow 529
Foremost	Medicine Hat A	535·243
*Forest 1,570	Lambton-Kent O	529·185
Forestburg 243	Camrose A	529·324
Forest City	York-Sunbury N B	Canterbury 535
Forestdale	Skeena B C	529·350
Forester's Falls	Renfrew N R O	529·138
Forest Farm	Qu'Appelle Sask	Whitewood 535
Forest Gate	Prince Albert S	Paddockwood 529
Forest Grove	Kamloops B C	Exeter 650
†Forest Hill 11,757	(Part of Toronto)	
†Forest Home	Annapolis-Kings NS	Kentville 562
Forest Lawn 646	Bow River Alta	via Calgary, Alta.
†Forest Nook	Parry Sound-Muskoka O	Burk's Falls 529
†Foreston	Victoria-Carleton N B	Juniper 529
Forest View	Peace River A	Donnelly 645
Forestville	Saguenay Q	123,349 1
Forestville Nord	Saguenay Q	via Forestville
Forfar	Leeds O	529·140-150
Forgan	Rosetown-Biggar Sask	529 267
Forget 162	Moose Mountain S	535·150
Fork Lake	Athabaska A	Ashmont 529
Fork River	Dauphin M	529·237
Forks	Royal N B	Havelock 529
Forks, Baddeck	Cape Breton N.-Victoria N S	via Baddeck, N S
†Forks of Credit	Peel O	535·39 (Credit Forks P O)
Formosa	Grey-Bruce O	Walkerton 529. 535 or Mildmay 529

POST OFFICES	DOMINION ELECTORAL DISTRICTS	RAILROAD ON WHICH LOCATED, OR NEAREST R. R. STATION, SEEKEY, PP. 81-87
Forrest Station	Brandon M	535·110-111
Forshee	Wetaskiwin A	535·244
Forsythe	Chapleau Q	529·120
Fort a la Corne	Melfort S	Kinistino 529
Fort Alexander	Springfield M	Pine Falls 529
Fort Assiniboine	Jasper-Edson A	Barrhead 645
Fort Augustus	Queen's P E I	Pisquid 529
Fort Chimo	Saguenay Q	via Port Burwell N.W.T.
Fort Chipewyan	Athabaska A	444 or Waterways
Ft. Coulonge 1,072	Pontiac-Temiscamingue Q	535·28 [645)
Forteau	Labrador Nd	378·8
*Fort Erie 6,595	Welland O	529·199-210, 712
†Fort Erie North	Welland O	via Fort Erie
†Fort Erie West	Welland O	529·199
†Fortescue	Peterboro' W R O	Furnace Falls 529
Fort Fitzgerald	Athabaska A	444
*Fort Frances 5,897	Kenora-Rainy River O	529·132
Fort Fraser	Cariboo B C	529·35
Fort Garry	Winnipeg South M	via Winnipeg
†Fort Garry	Selkirk M	535·123
†Fort George	Cariboo B C	Prince George 529
Fort Good Hope	Yukon-Mackenzie River NWT	444, 175
†Fort Grahame	Cariboo B C	Prince George 529
Fort Henry	Frontenac-Addington O	via Kingston
†Forthton	Leeds O	529·150
Fortier	Selkirk M	529·226
Fortierville 413	Lotbinière Q	529·113
Forties Settlement	Lunenburg N S	Chester Basin 529
†Fortin	Dorchester Q	Ste. Germaine 675
Fort Kent	Athabaska A	529·327
Fort Langley	N. Westminster BC	529·347
Fort Lawrence	Cumberland N S	529·12
Fort Liard	Yukon-Mackenzie River NWT	444, or Dawson Creek 645
†Fort Louisburg	Inverness-Richmond N S	Louisburg 698
Fort McLeod	Cariboo B C	Prince George 529
Fort McMurray	Athabaska A	175, 444 or Water-
Fort McPherson	Yukon-Mackenzie River NWT	444, 175 [ways 645
*Fort Nelson	Cariboo B C	444, 177, or Dawson Creek 645
Fort Norman	Yukon-Mackenzie River NWT	444, 175
Fort Pelly	Mackenzie S	Pelly 525
Fort Pitt	Meadow Lake S	Frenchman Butte
Fort Providence	Yukon-Mackenzie River NWT	444, 175 [529
*Fort Qu'Appelle 683	Melville Sask	529·254
Fort Resolution	Yukon-Mackenzie River NWT	444, 175
†Fort Ross	Franklin Dist NWT	Reached occasionally by boat from Montreal.
Fort Rouge	Winnipeg S M	Sub P O of Winnipeg
Fort St. James	Cariboo B C	Vanderhoof 529
*Fort St. John	Cariboo B C	177, or Dawson Creek 645
Fort San	Melville S	Fort Qu'Appelle
Fort Saskatchewan 921	Edmonton W R A	529·260 [529
Fort Selkirk	Yukon-Mackenzie River NWT	462·1
Fort Simpson	Yukon-Mackenzie River NWT	444, 175
*Fort Smith	Yukon-Mackenzie River NWT	444, 175
Fort Steele	Kootenay East BC	535·84
Fort Stewart	Hastings-Peterborough O	Detlor 529
†Fortune	Rosetown-Biggar S	535·153
*Fortune	Burin-Burgeo Nd	378·3
Fortune Harbour	Grand Falls-White Bay Nd	378·5
Fort Vermilion	Peace River A	443, 175

POST OFFICES	DOMINION ELECTORAL DISTRICTS	RAILROAD ON WHICH LOCATED, OR NEAREST R. R. STATION, SEE KEY, PP. 81-87
Fort Whyte	Winnipeg S.....M	535·117
**Fort William*... 30,585	Fort William....O	535·51-66, 529·132, 428, 329·14, 430·4 240
Fort William....	Pontiac-Temiscamingue Q	Pembroke 529, 535
†48 Road	King's .....P E I	529·3
†Forty Mile.....	Yukon-Mackenzie River.....Yu	462·1
Forward 23	Assiniboia....Sask	535·170, 529·268
†Fossambault....	Portneuf.....Q	Duchesnay 529
†Fossmill.....	Nipissing . .....O	529 137
Fosston	Humboldt.....S	535·144
Foster 354	Brome-Missisquoi.....Q	535·4-7
Fosterton	Swift Current ...S	535·139
Fosterville.....	York-Sunbury, N B	Canterbury 535
†Fountain.....	Kamloops.... B C	650
†Fountain Falls..	Timiskaming....O	Cobalt 649
Fourchu.....	Inverness-Richmond...N S	*via* Sydney
Four Corners....	Meadow Lake....S	Meadow Lake 535
Four Falls.....	Victoria-Carleton ...NB	Aroostook 535
Fournier.....	Prescott .....O	Plantagenet 535
†Fournier.....	Montmagny-L'Islet.....Q	529·118
Four Roads	Gloucester....N B	Ferguson 529
Fourteen Is. Lake	Terrebonne.....Q	Shawbridge 535, 529
†Fourth Chute..	Renfrew N R...O	535·60
Fox.....	Medicine Hat. Alta	Irvine 535
Foxboro'.....	Hastings S R... O	529·169
Fox Cove.....	Burin-Burgeo .Nd	Burin 378·3
Fox Creek.....	Westmorland .N.B	Moncton 529
Foxdale.....	Prince Albert....S	Shellbrook 529
†Foxey.....	Algoma E R.....O	*via* Gore Bay
**Foxford*.....	Prince Albert. Sask	535·178
Fox Harbour....	St. John's W.. Nd	Villa Marie 529
Fox Hills	Lake Centre.....S	Cupar 535
Fox Island Main	Antigonish-Guysboro'.. N S	*via* Canso, N S
Fox Island River	Humber-St. George's .Nd	Stephenville Crossing 529
Foxmead.....	Simcoe E R.....O	529·173
Fox Point.....	Parry Sound-Muskoka.....O	Port Cunnington 315 or Huntsville 529
Fox Point	Lunenburg....N S	Hubbard 529 [Renard, P.O)
†Fox River.....	Gaspé ..... Q	348·1 (Riviere-au
Fox River.....	Cumberland...N S	Parrsboro' 549
Fox Valley....382	Swift Current...S	535·148
Fox Warren..268	Marquette.....M	535·101
Foyer Maria Chapdelaine...	Lac St. Jean....Q	Dolbeau 529
†Foymount.....	Renfrew S R....O	Killaloe 529
†Fradetville	Bellechasse .... Q	Armagh 529
Frains.....	Athabaska.....A	Boyle 645
Framboise	Inverness-Richmond.. NS	St. Peters 529
Framboise Intervale	Inverness-Richmond...NS	St. Peters 529
Frampton.....	Dorchester.....Q	St. Malachie 529
Franchere.....	Athabaska.....A	529·327
**Francis*.....143	Qu'Appelle...Sask	535·150
Francis Harbour.	Labrador .....Nd	378·4
Francoeur.....	Restigouche-Madawaska..N B	*via* Edmundston
Francoeur....624	Lotbiniere ..... Q	Barabe 529
Francois	Burin-Burgeo..Nd	378·9
Francois Lake.	Skeena.....B C	Burns Lake 529
**Frank* 194	Macleod.....Alta	535·230
**Frankford* .1144	Hastings S R ...O	529·147
†Franklin.....	Durham ..... O	Fleetwood 535
Franklin.....	Marquette..... M	535·100
†Franklin	Saguenay.....Q	348·2, 349·2, 123 (Franquelin P O)
Franklin Centre.	Chateauguay-Huntingdon-Laprairie.....Q	Ormstown 529
Franklin Park...	Parry Sound-Muskoka.....O	Parry Sound, 529, 535
Frankslake....	Qu'Appelle...Sask	529·254
Franktown.....	Lanark..... O	535·58
Frankville	Leeds..... O	Jasper 535
Frankville.....	Antigonish-Guysborough NS	Harbour au Bouche 529
Franquelin.....	Saguenay.....Q	348·2, 349·2, 123 (Landing n. Frank-
Franz	Algoma W R ....O	535·66, 502·1 [lin)
†Fraser Arm....	N. Westminster. BC	514 or New Westminster, B C
Fraserburg.....	Parry Sound-Muskoka.....O	Bracebridge 529
**Fraserdale*	Cochrane..... O	649·6
Fraser Lake.....	Cariboo.....B C	529·350
Fraser Mills	Burnaby-Richmond...BC	535·71, 514
Fraserville.....	Northumberland O	529·176
Fraserwood.....	Norquay..... M	535·122
Frater.....	Algoma W R....O	502·1
Frederickhouse .	Cochrane..... .O	529·154 (R R name
†Fredericksburg..	Frontenac-Addington ....O	529·83 [Frederick)
Frederickton ..	Bonavista-Twillingate..Nd	378·7
**Fredericton* 1006	York-Sunbury. NB	529·58 79, 535·300-301·315, 102
Fredericton Junc	York-Sunbury. NB	535·300-307
Fredericton Sta..	Queen's..... P E I	529·1
Freedom	Jasper-Edson.. A	Manola 645
Free Grant.....	Gloucester....N B	Nigado 529
Freelton	Wentworth .....O	Puslinch 535
Freeman.....	Halton .....O	Burlington 529, 535
Freeman River ..	Jasper-Edson....A	Manola 645
Freemont	The Battlefords..S	535·164
Freeport	Digby-Yarmouth....NS	369·4 or Digby 562
Freetown.....	Prince.....P E I	529·1
Frelighsburg 315	Brome-Missisquoi.... Q	Bedford 535
†Fremington ...	Assiniboia..... S	Willow Bunch 529
French Cove.....	Inverness-Richmond.. NS	St. Peters 529
**Frenchman Butte*...	Meadow Lake...S	529·283
Frenchman's Cove	Humber-St. George's .Nd	Curling 529
Frenchman's Cove	Burin-Burgeo Nd	Garnish 378·3
Frenchman's Is..	Labrador..... Nd	378·4
†French River ..	Pictou .....NS	Merigomish 529
French River....	Queen's.....P E I	Kensington 529
French River	Parry Sound-Muskoka .... O	535·49
†French Road ..	Inverness-Richmond ..N S	*via* Sydney, N S
Frenchvale	Cape Breton N.-Victoria.....NS	Leitches Creek 529
French Village ...	Halifax ..... N S	529·25
Frenchville.....	Maple Creek..Sask	Admiral 535
Frenette	Portneuf..... Q	St. Basile, 535
†Freppel.....	Kamouraska ....Q	Lafontaine 529
Freshwater... .	Trinity-Conception..Nd	Carbonear 529
Freshwater.....	St. John's W .Nd	Placentia 529
†Freshwater Bay	Comox-Alberni BC	*via* Alert Bay
†Fresniere.....	Argenteuil-Deux Montagnes Q	529·91-99
Friedenstal	Peace River .. A	Fairview 645
Frizzleton	Inverness-Richmond...NS	Inverness 529
**Frobisher* ...160	Moose Mountain S	535·118, 529·251
Frog Lake.....	Athabaska..... A	Heinsburg 529
**Frontier*.. ..188	Maple Creek..Sask	535·171
†Frood Mine...70	Sudbury.....O	Sudbury 529, 535
†Frost Village ...	Shefford .....Q	Waterloo 535, 529
Froude.....	Moose Mountain. S	535·169
**Fruitland*.....	Wentworth .....O	Stoney Creek 529,
Fruitvale	Kootenay W....BC	585·15 [703
†Fryatt	Cochrane.....O	529·154

POST OFFICES	DOMINION ELECTORAL DISTRICTS	RAILROAD ON WHICH LOCATED, OR NEAREST R. R. STATION, SEE KEY, PP. 81-87
Fry's	Moose Mountain S	535·150
Fugereville	Pontiac-Temiscamingue Q	Laverlochere 535
Fulda	Humboldt....Sask	535 176
Fulford	Brome-Missisquoi.....Q	535·7
Fulford Harbour	Nanaimo, ...BC	Ganges 450·6
Fullarton	Huron-Perth....O	Mitchell 529
†Fuller	Hastings-Peterborough..O	529·174
†Fullers	Springfield.....M	East Selkirk, 529, [535
†Fulton's	Wellington N R..O	529·188
†Furman	Macleod.....Alta	Claresholm 535
Furnace Falls	Victoria. .....O	529·149
Furness	The Battlefords .S	535·164·229
Fusilier	Kindersley...Sask	535·233
Gabarouse	Inverness-Richmond...N S	*via* Sydney
Barachois		
†Gabarouse Lake	Inverness-Richmond...N S	*via* Sydney
Gabelle	Three Rivers....Q	La Gabelle 535
Gabriola	Nanaimo.....B C	*via* Nanaimo, B C
Gadsby.....120	Camrose.....A	535·233
Gads Hill Station	Perth .....O	529·187
Gaetz Brook	Halifax.....NS	Chezzetcook 529
Gage	Peace River.....A	645·3
**Gagetown*	Royal.....N B	529·58,
Gagné	Bonaventure....Q	Maria 529
Gagnon	Dorchester.....Q	Ste. Justine 675
†Gahern	Medicine Hat.Alta	Etzikom 535
Gainford	Jasper-Edson A	529·320
**Gainsborough* 307	Moose Mountain S	535·118
Gairloch Mountain	Cape Breton N.-Victoria.....NS	*via* Baddeck or Iona 529
Galahad.....166	Camrose.....A	529·324
Galetta	Carleton.....O	529·214
Galiano	Nanaimo.....B C	450·6
Galilee	Moose Jaw...Sask	529·270
Gallagher	Westmorland .N B	Canaan 529
Gallant	Saguenay.....Q	*via* Forestville
Gallant Settl'm'nt	Westmorland .N B	Shediac 529
Gallichan	Chapleau.....Q	La Sarre 529
Gallingertown	Stormont.....O	Aultsville 529
Gallivan	The Battlefords..S	529·279
Gallix	Saguenay.....Q	Clarke City 348.2, 349.2
Galloway	Kootenay East.BC	535·69
†Galloway	Jasper-Edson...A	529·320
**Galt*.....15,346	Waterloo S R... O	529·181-188, 535·35, [578, 615
Gamache	Chambly-Rouville..... Q	Longueuil 529
Gambier Harbour	Coast Capilano BC	455
**Gambo*	Bonavista-Twillingate..Nd	529·34
Gamebridge	Victoria. ..... O	529·130-173
Gameland	Kenora-Rainy R.O	Sleemans 529
Gamelin	Mercier.....Q	*via* Montreal
**Gananoque* 4,044	Leeds .....O	702
†Gananoque Junc	Leeds.....O	529·83, 702
**Gander*	Grand Falls-White Bay...Nd	529·34, 240
Gander Bay	Bonavista-Twillingate..Nd	378·7
**Ganges*	Nanaimo.....B C	450·6
Gang Ranch	Kamloops.....B C	Williams Lake 650
†Garant	Bellechasse .....Q	St. Camille 675
Garden Head	Maple Creek..Sask	Carmichael 535
Garden Hill	Durham ..... O	Campbellcroft 529
Garden Island	Frontenac-Addington....O	Kingston, 529,535
†Garden of Eden	Pictou.... ..N S	Sunnybrae 529
Garden River	Algoma W R ... O	535·67
Gardenton	Provencher.....M	529·224
Gardenvale	Jacques Cartier .Q	Ste. Annes 535, 529
Gardenview	Jasper Edson....A	Barrhead 645
†Gardenville	Prince Edward-Lennox .....O	529·147
†Gardiner	Cochrane..... O	699·6
Gardiner Mines	S. Cape Breton N S	698
†Gardner's Creek	St. John-Albert N B	Saint John 529, 535
Garfield	Calgary W .....A	Cremona 535
Garibaldi	Coast Capilano, BC	650
†Garin	Bonaventure....Q	Bonaventure 529
Garland	Dauphin.....M	529·232
Garland	Annapolis-Kings..... NS	Weston 562
Garneau Junction	Champlain.....Q	535·19, 529·85·92 (RR n. Garneau)
†Garnett	St. John-Albert N B	*via* Saint John
†Garnett	Haldimand.....O	Hagersville 529,623
**Garnish*	Burin-Burgeo .Nd	378·3
†Garrett	Comox-Alberni BC	455
Garrick	Melfort.....S	535·178
†Garrington	Red Deer ....Alta	Bowden 535
†Garry	Cape Breton N.-Victoria.....NS	*via* Baddeck, N S
**Garson*	Sudbury.....O	529·130 (R.R. name Garson Mine)
†Garson	Springfield .....M	535·102
Garson Quarry 255	Springfield.....M	Tyndall 535
Garth	Athabaska.....A	Bonnyville 529
Garthby Station	Megantic.....Q	675
Garthland	Prince Albert....S	Duck Lake 529
†Gascoigne	Swift Current....S	535·161
Gascons	Bonaventure....Q	529·116
Gascons Ouest	Bonaventure.....Q	Gascons 529
Gaskier's	St. John's W..Nd	Holyrood 529
**Gaspé*.....924	Gaspé ..... Q	529·116, 348·1
Gaspe Harbour	Gaspé.....Q	348·1 or *via* Gaspé
Gaspereau Forks	Royal.....NB	Chipman 529, 535
Gaspereaux	Annapolis-Kings.....NS	Wolfville 562
Gaspé West	Gaspe.....Q	Gaspé 529
**Gatchell*	Sudbury.....O	(sub P O Sudbury)
Gateway	Nipissing .....O	*via* North Bay
**Gatineau*..2822	Hull.....Q	535·18
†Gaudette	Pontiac-Temiscamingue Q	Kipawa 535
Gaultois	Burin-Burgeo.Nd	378·3
Gauthier	Gaspé .....Q	Ste. Adelaide 529
Gauvreau	Gloucester ....NB	Tracadie 529
Gay's River	Colchester-Hants.....N S	Shubenacadie 529
Geary	York-Sunbury.NB	Rusagonis 535
Geoo	York East.....O	Scarboro 529
Gelert	Victoria.....O	529·171
Gem	Medicine Hat... A	535·249
Gendron	Berthier-Maskinongé.. Q	St. Paulin 529
Genesee	Wetaskiwin .....A	Warburg 535
Geneva Park	Victoria.....O	Longford 529
Genier	Cochrane .....O	649·6
Genthon	Winnipeg S R ..M	*via* Winnipeg
Gentilly 489	Nicolet-Yamaska Q	Des Ormeaux 529
Geoffroy	Pontiac-Temiscamingue Q	535·26
Georgefield	Colchester-Hants.....NS	Burton's 562
George's River	Cape Breton N.-Victoria.....NS	529·14
George's River Sta	Cape Breton N.-Victoria.....NS	529·14
**Georgetown*..769	King's... ...P E I	529·3, 374
**Georgetown* 2,562	Halton..... O	529·185-192
Georgeville	Stanstead ..... Q	342 or Magog 53f
Georgian Inlet	Parry Sound-Muskoka .....O	Pointeau Baril 535
Georgina Island	York N R..... O	Pefferlaw 529
Gerald	Melville.....S	529·245
**Geraldton*..2979	Port Arthur ....O	529·131
Gerin	Berthier-Maskinongé...Q	St. Justin 529
Germania	Parry Sound-Muskoka..... O	Gravenhurst 529
Germansen Landing	Cariboo..... ..BC	Vanderhoof 529
Gerrard	Kootenay W....BC	Lardeau 445·3
†Gerrard Island	Halifax.....N S	Musquodohoit Harbour 529
†Gervais	Montmagny-l'Islet.....Q	Daaquam 675

POST OFFICES	DOMINION ELECTORAL DISTRICTS	RAILROAD ON WHICH LOCATED, OR NEAREST R. R. STATION, SEE KEY, PP. 81-87
Gethsemani.....	Saguenay.....Q	348·2 (L'd'g. name Romaine)
Geyser.....	Norquay.....M	Arborg 535 or Hnausa 535
Ghost Pine Creek	Red Deer.....A	Three Hills 529
Ghost River.....	Port Arthur....O	529·156
Gibbon..	Royal..... .NB	Sussex 529
Gibbons Station..	Jasper-Edson...A	529·318
Gibbs.....	Lake Centre.....S	535·160
**Gibsons* 262	Coast Capilano.BC	455
Giffard.....4,909	Quebec-Montmorency. Q	676 (Sub P.O. of Quebec City)
†Gifford.....	Fraser Valley..BC	514
†Gignac.....	Bonaventure....Q	St. Godfroi 529
Gilbert Cove.....	Digby-Yarmouth....NS	Weymouth 562
Gilbert Plains 810	Dauphin.....M	529·259
Gilchrist Bay....	Hastings-Peterboro ....O	Lakefield 529
Gilford.....	Dufferin-Simcoe.O	529·193
Gilks.....	Northumberl'd.NB	Blissfield 529
Gillam..... .	Churchill.....M	529·246
†Gillander's Mountain	Cape Breton N.-Victoria.....N S	*via* Baddeck, N S
Gillespie.....	Melville.....S	529·254
†Gilley	N. Westminster.BC	514
†Gillies Depot ...	Timiskaming. .O	649
†Gillies Lake	Cape Breton N.-Victoria.....NS	Sydney, 529
Gillis Cove	Inverness-Richmond..N S	Orangedale 529
Gillisdale..... ..	Inverness-Richmond..N S	Strathlorne 529
Gillis Point	Cape Breton N.-Victoria.....N S	Iona 529
Gillis Point East.	Cape Breton N.-Victoria.....N S	Iona 529
Gillisville..... ..	Cape Breton N.-Victoria .... NS	Leitches Creek 529
Gilmour.....	Hastings-Peterborough..O	529·147
Gilroy.....	Rosetown-BiggarS	529·282
†Gilwood.....	Peace River.....A	High Prairie 645
Gimli.....1045	Norquay..... M	535·123
†Ginol	Kootenay E. ..BC	Sirdar 535
†Girard	St. Johns- Iberville-NapiervilleQ	529·87
GirardvilleCentre	Roberval.....Q	Albanel 529
Gironde.....	Témiscouata ....Q	St. Honore 529
Girouardville....	Kent .....N B	Buctouche 529
**Giroux*.....	Provencher.....M	529·238
Girouxville.....	Peace River.....A	645·1
Girvin 109	Lake Centre ....S	529·255
**Giscome*.....	Cariboo.....B C	529·350
Glace Bay..25,147	Cape Breton S. N S	698
Glacier	Kamloops.....B C	535·70
Glacier Creek....	Yukon-Mackenzie River.....N WT	*via* Dawson
†Gladeside..... .	Kent .....NB	St. Anthony 529
Gladmar.....	Assiniboia.. Sask	535·142
**Gladstone*....699	Portage-Neepawa .... M	529·226, 535·100
Glamis	Rosetown BiggarS	535·146
Glammis.....	Bruce.....O	Pinkerton 529
†Glamorgan	Durham .....O	Millbrook 529
Glanford Station	Brant-Wentworth ...O	529·196
†Glanmire.	Hastings-Peterborough..O	Millbridge 529
Glanworth	Middlesex E R...O	617
Glasgow.....	Cape Breton N.-Victoria ...NS	Boisdale 529
Glasgow Station.	Renfrew S R. ...O	529·214
†Glasier.....	York-Sunbury.NB	535·300
**Glaslyn*.....166	Meadow Lake....S	529·283
Glasnevin.....	Assiniboia ..... S	535·170
Glassburn	Antigonish-Guysborough NS	Heatherton 529
Glassville.....	Victoria-Carleton....N B	Bristol 535
†Glaude.....	Westmorland..NB	Shediac 529
**Glebe*	Carleton.....O	Sub P.O. of Ottawa
Gledhow	Rosetown-BiggarS	Donavon 529
Gleichen.....477	Macleod .....Alta	535·225-248
Glenada.....	St. Maurice-Lafleche .....Q	Shawinigan Falls 529,535
†Glen Adelaide..	Moose Mountain S	Wawota 535
†Glen Afton....	Nipissing.....O	529·137
Glen Alda.....	Hastings-Peterborough..O	Coe Hill 529
Glen Allan.....	Wellington N R..O	Wallenstein 535
Glen Almond....	Hull.... .....Q	Buckingham 535
Glen Alpine	Antigonish-Guysborough NS	Antigonish 529
Glenannan.....	Huron N R.....O	535·41
Glen Arm.....	Victoria.....O	Lorneville 529
**Glenavon*....216	Qu'Appelle...Sask	529·258
Glenbain.....	Maple Creek.... S	535·163
†Glenbervie.....	Colchester-Hants.. ....N S	Brookfield 529
Glenboro'.....	Portage-Neepawa .....M	535·119
†Glenbow	W. Calgary...Alta	535·225
†Glenbrook.....	Glengarry.....O	535·62
†Glen Buell.....	Leeds..... O	Forthton 529
†Glenburnie	Frontenac-Addington....O	Kingston, 529,535
Glenbush.....	Meadow Lake... S	529·283-292,535·183
Glencairn	Dufferin-Simcoe.O	529·191
Glencairn	Portage-Neepawa .... M	529·226
**Glencoe* 836	Middlesex W R..O	529·202-205-209, 535·42, 712
†Glencoe	Inverness-Richmond...NS	529·33
Glencoe	Restigouche-Madawaska..NB	529·52 (R.R. name Christopher)
Glencoe	Antigonish-Guysboro'...N S	Heatherton 529
Glencoe Mills....	Inverness-Richmond ..N S	Mabou 529
Glen Cross.....	Dufferin-Simcoe.O	Orangeville 535
†Glen Currie.....	Inverness-Richmond...NS	*via* Sydney, N. S.
Glendale	Inverness-Richmond...N S	West Bay Road 529
†Glendale.....	Algoma W..... O	502·1
†Glendevon.....	Kootenay West BC	445·1
Glendon.....	Athabaska ..... A	529·327
†Glendower.....	Melfort .....S	Nipawin 535
Glendyer.....	Inverness-Richmond ..N S	529·33
†Glendyne.....	Témiscouata ....Q	529·118 (Boisvert [PO]
†Glen Eagle.....	Gatineau.....Q	535·27
Glen Echo..... .	Parry Sound-Muskoka..... O	420
†Glen Elhe	Leeds.... .... O	529·150
Glen Elder.....	Mackenzie....Sask	Hyas 529
Glenely.....	Antigonish-Guysboro'... N S	Antigonish 529
**Glenella*	Portage-Neepawa .....M	529·226
Glenellen	Rosetown-BiggarS	Herschel 535
Glenelm.....	Chateauguay-Huntingdon-Laprairie .....Q	Athelstan 633
Glen Elmo	Marquette....Man	Rossburn 529
Glenevis.....	Jasper-Edson ...A	529·322
**Glen Ewen* ..183	Moose Mountain S	535·118
Glenfarne	Gatineau.....Q	Kazabazua 535
†Glenfield	Frontenac-Addington....O	Lavant 535
Glenfields	Springfield .... M	Beausejour 535
Glenford.....	Jasper-Edson.Alta	Onoway 529
†Glenforsa.....	Marquette..... M	529·230
Glengarry Stat'n.	Pictou .....N S	529·13
†Glen Gordon....	Glengarry.....O	535·62 [Toronto)
Glengrove.	York N.....O	(Sub P O. of
Glen Haven	Halifax.....N S	French Village 529
**Glenholme*.....	Colchester-Hants .....N S	East Mines 529
Glen Huron.....	Simcoe N R..... O	529·191
†Glen Island.....	Prince Edward-Lennox .....O	Picton 529

POST OFFICES	DOMINION ELECTORAL DISTRICTS	RAILROAD ON WHICH LOCATED, OR NEAREST R. R. STATION, SEE KEY, PP. 81-87
Glenister	Jasper-Edson....A	Rochfort Bd'ge529
Glenkeen	Antigonish-Guysboro'...N S	Monastery 529 or *via* Guysboro
Glen Kerr	SwiftCurrent.Sask	529-289
Glen Lake	Nanaimo.....BC	Langford 535
Glenlea	St. Boniface....M	529-221,585-2,647
Glen Leslie	Peace River.....A	Grande Prairie 645
†Glenlily	Kootenay E...B C	535-69
†Glenlivet	Gatineau.....Q	Wakefield 535
Glenlivet	Restigouche-Madawaska .NB	Flatland 529
†Glen Major	Ontario, ...O	535-34
Glen Margaret	Halifax ..... N S	French Village 529
Glen Mary	Melfort.....S	Kinistino 529
Glen Meyer	Norfolk .....O	*via* Tillsonburg, O
Glen Miller	Hastings S ..... O	Trenton 529, 535
Glenmont	Annapolis-Kings .. N S	Sheffield Mills 562
Glenmoor	Springfield..... M	Stead 529
Glenmorris	Brant-Wentworth .. O	615
Glen Morrison	Cape Breton N-Victoria.....N S	*via* Sydney
Glenmount	Parry Sound-Muskoka.....O	615
†Glen Norman	Glengarry.....O	535-33
Glenora	Souris.....M	529-225
†Glenora	Prince Edward-Lennox.....O	Picton 529
Glenora	Inverness-Richmond .NS	West Bay Road 529
Glenora Falls	Inverness-Richmond...NS	Mabou 529
Glen Orchard	Parry Sound-Muskoka . . . O	420
Glenorchy	Kenora-R. River O	529-132
Glen Park	Wetaskiwin.....A	Thorsby 535
†Glen Payne	Rosetown-Biggar .....S	535 180
Glen Rae	Lambton-Kent.. O	623-37 or Inwood 623
Glen Road	Antigonish-Guysborough NS	Antigonish 529
Glen Robertson	Glengarry..... O	529-211-212
†Glen Ross	Hastings SR ....O	Anson 529
Glenroy	Glengarry.....O	535-33
Glen Sandfield	Glengarry..... O	529-212
Glenside 98	Rosetown-Biggar S	535-153
Glen Souris	Brandon .. ....M	Martinville 529
Glen Sutton	Brome-Missisquoi ....Q	Glenton 535
†Glen Tay	Lanark .....O	535-34-50
†Glen Titus	Royal.....N B	Hampton 529
†Glenton	BromeMissisquoiQ	535-3 (Glen Sutton
†Glen Tosh	Cape Breton N.-Victoria.....N S	*via* Baddeck
**Glentworth*..145	Maple Creek.... S	535-140
†Glenvale	Frontenac. Addington....O	535-61
Glenvale	Timiskaming....O	Charlton 649
Glen Valley	N. Westminster BC	529-347
Glenville	Inverness-Richmond ..N S	Black River 529
†Glenwalker	Kamloops.... B C	535-92
Glenwater	Fort William....O	529-132
Glen Williams	Halton.....O	Georget'wn529
Glenwood	Digby-Yarmouth...NS	Argyle 529
Glenwood	Royal ....NB	529-58
Glenwood	Grand Falls-White Bay.. Nd	529-34
†Glenwood	Kent.. ..... O	546-2
†Glenwood	Macleod .....Alta	535-239 (P O name Glenwoodville)
Glenwood Beach	Dufferin-Simcoe O	Craigvale 529
Glenwoodville	Macleod.....Alta	535-189 (R R name Glenwood)
Glidden 101	Kindersley...Sask	529-267-28
†Gloucester	Carleton.....O	535-59
†Gloucester June	Gloucester....N B	529-50-60
Glovertown	Bonavista-Twillingate. Nd	Alexander Bay 529
Glyn	Nanaimo.....B C	*via* Victoria

POST OFFICES	DOMINION ELECTORAL DISTRICTS	RAILROAD ON WHICH LOCATED, OR NEAREST R. R. STATION, SEE KEY, PP. 81-87
Gnadenthal	Lisgar..... ... M	Plum Coulee 535
†Goat River	Cariboo..... B C	529-350
†Gobles	Oxford ... . O	Princeton 529
Godbout	Saguenay .....Q	348-2, 349-2, 123
Goddard	Medicine Hat. Alta	Foremost 535
Goderich...4,55	Huron N R ... ..O	535-37, 529-186
Godfrey	Frontenac-Addington....O	535-61
God's Lake	Churchill..... .M	195 or Ilford 529
God's Lake Narr's	Churchill..... M	195
Goff's	Halifax ..... N S	Enfield 529
Gogama	Sudbury. .....O	529-131
Go Home (P. O. in Summer)	Parry Sound-Muskoka..... O	432. or Midland 529, 535
Golburn	Melfort..... S	535-144
Gold Bar	Cariboo..... .. BC	Dawson Creek 645
Goldboro'	Antigonish-Guysboro'...N S	368 or Antigonish 529
Gold Bridge	Kamloops.. ..BC	Shalalth 650
Goldbrook	Cape Breton N.-Victoria ...N S	*via* Baddeck
†Goldburg	Rosetown-Biggar S	Biggar, 535, 529
Golden	Kootenay East. BC	535-70-84
Goldenburg	Algoma E R.....O	Dayton 535
Golden Lake	Renfrew N R ... O	529-214-216
G'd'n Prairie 24	Maple Creek. Sask	535-145
Golden Ridge	Meadow Lake...S	St. Walburg 529
Golden Spike	Jasper-Edson...A	Spruce Grove 529
Golden Stream	Portage-Neepawa..... M	529-226
Golden Vale	Yorkton. .....S	Insinger 535
Golden Valley	Parry Sound-Muskoka .....O	Trout Creek 529
Goldenville	Antigonish-Guysboro'. N S	Sherbrooke 367 or Antigonish 529
†Goldfields	Prince Albert...S	444, 193
†Gold Park	Algoma W R....O	Jamestown 502
Goldpines	Kenora-Rainy R.O	195 or Red Lake Road 529
Gold River	Lunenburg.. N S	Western Shore 529
Gold Rock	Kenora-Rainy River ... ...O	Wabigoon 535
†Goldstone	Wellington N R..O	529-188
†Gold Stream	Nanaimo.....B C	535-88
†Goldthorpe	Timiskaming ....O	549
†Gollier	Assiniboia ..... S	Flintoft 535
Gonor	Springfield..... M	535-102, 529-204 29,34
Goobies	Trinity-Conception..Nd	
**Gooderham*...	Victoria.....O	529-149
Goodeve 27	Melville..... S	529-245
Goodfare	Peace River ....A	Hythe 645
Goodfellow Beach	Dufferin-Simcoe O	Craigvale 529
Goodfish Lake	Athabaska.... A	Spedden 529
Goodlands	Souris.....M	535-126
Goodridge	Athabaska.....A	Therien 529
Goodsoil	Meadow Lake. .S	St. Walburg 529
Goodwater.....88	Moose Mountain S	529-263
Goodwin	Peace River.....A	Grande Prairie 645
Goodwin Mill	Gloucester....N B	Bathurst 529
Goodwood	Ontario..... . O	529-177
Goodwood	Halifax... . . N S	via Halifax
Goose Airport	Labrador.....Nd	240, 348-2, 378-4
Gooseberry Cove	Trinity-Conception Nd	NorthernBight 529
Goose Cove	Grand Falls-White Bay . Nd	378-8
Goose Lake	Athabaska..... A	Lac la Biche 645
Gordon	Selkirk.....M	529-231
†Gordon	Essex S R ..... O	623-30
Gordon Bay	Parry Sound-Muskoka.....O	529-130, 535-49
Gordondale	Peace River... .A	Pouce Coupe 645 (Summer) Spirit River 645 (Wint.)
†Gordon Head	Nanaimo.....B C	*via* Victoria, B C
Gordon Lake	Algoma W R....O	Desbarats 535
†Gordon River	Nanaimo... ..BC	*via* Lake Cowichan
Gordonsville	Victoria-Carleton... N B	Bristol 535

POST OFFICES	DOMINION ELECTORAL DISTRICTS	RAILROAD ON WHICH LOCATED OR NEAREST R. R. STATION, SEE KEY, PP. 81-87
Gore	Colchester-Hants NS	Kennetcook 562
Gore	Richmond-Wolfe Q	529 82
Gore Bay 702	Algoma E R O	438, or Little Current 535
Gore's Landing	Northumberland O	Cobourg, 529, 535
†Goring	Grey NR O	Markdale 535
Gorlitz	Yorkton S	529·257
Gormanville	Colchester-Hants N S	Kennetcook 562
**Gormley*	York NR O	529·130
**Gorrie*	Huron NR O	535·41
†Goshen	Renfrew S R O	529·214
Goshen	St. John-Albert N B	Elgin 529
Goshen	Antigonish-Guysboro' N S	Antigonish 529
Goudalie	Kent N B	St. Anthony 529
Goudreau	Algoma W R O	502·1
Goulais River	Algoma W R O	Bellevue 502
Gould	Compton-Frontenac Q	Scotstown 535
Gould's	St. John's W Nd	*via* St. John's
Gould's	Trinity-Conception Nd	Makinson 529
Gould Station	Compton-Frontenac Q	535·7 (RR n. Gould)
Gouldtown	Swift Current Sask	529·289
Goulet	Bellechasse Q	Brie 529
†Goupil	Matapedia-Matane Q	Matane 528
Gourd	Villeneuve Q	Villemontel 529
Gourin	Athabaska A	Lac la Biche 645
Gouverneur	Maple Creek S	535·170
Govan 350	Lake Centre S	535·155
Govenlock	Maple Creek Sask	535·170
†G'vernm'nt Park	Nipissing O	529·137
Gowanstown	Perth O	529·187
Goward	Nipissing O	649
Gowganda	Timiskaming O	Elk Lake 649
†Gowland Mountain	St. John-Albert N B	Elgin 529
Gracefield 537	Gatineau Q	535·27
Grady	Labrador Nd	378·4
Grafton	Northumberland O	529·83, 535·50
Grafton	Annapolis-Kings NS	562·5
Graham	Port Arthur O	529·162
†Graham	Kootenay W BC	445·1
†Graham Bay	Carleton O	529·214
Grahamdale	Norquay M	529·231
†Grahamville	Churchill M	Minitonas 529
Grainfield	Northumberl'd N B	Renous 529
Grainger	Bow River Alta	529·316
Grainland	Rosetown-Biggar S	529·271
Gramont	Labelle Q	Lac Remi 529
Granada	Villeneuve Q	Rouyn 529, 649
†Granada	Jasper-Edson A	529·320 (P O. name Northville)
**Granby* 14, 197	Shefford Q	529·90, 629
†Granby West	Shefford Q	629
†Grand Anse	Gloucester N B	529·60
**Grand Bank*	Burin-Burgeo. Nd	378·3
Grand Bay	Royal N B	535·307
Grand Beach	Springfield M	529·240
Grand Beach	Burin-Burgeo. Nd	Grand Bank 378·3
**Grand Bend*	Huron-Perth O	Park Hill 529
Grand Bernier	St. Jean-Iberville Napierville Q	*via* St. John's
†Grandbois	Temiscouata Q	St. Arsene 529
Grand Bruit	Burin-Burgeo Nd	378·9
Grand Cascapedia	Bonaventure Q	529 (R R name Cascapedia)
Grand Centre	Athabaska A	Beaver River 529
Grand Coulee	Moose Jaw S	535·149
Grand Desert	Halifax N S	Dessert 529
Grand Detour	Matapedia-Matane Q	Matane 528
†Grand Deuxieme	Matapedia-Matane Q	Matane 528
Grande Aldouane	Kent N B	Richibucto 610
Grande Anse	Inverness-Richmond NS	Louisdale 529

POST OFFICES	DOMINION ELECTORAL DISTRICTS	RAILROAD ON WHICH LOCATED, OR NEAREST R. R. STATION, SEE KEY P.P. 81-87
Grande Anse	Gloucester N B	629·60
Grande Baie 2230	Chicoutimi Q	585·5
Grande Clairiere	Souris M	529·223
Grande Digue	Kent N B	Shediac 529
Grande Grève	Gaspé Q	348·1, or *via* Gaspé
Grande Grève	Inverness-Richmond NS	St. Peters 529
**Grande Ligne*	St. Jean-Iberville Napierville Q	529·87
Grande Mont'gne	Beauce Q	St. Joseph 675
Grand Entry	Iles de la Madeleine Q	347
Grande Pointe	St. Boniface M	535·115
**Grande Prairie* 2267	Peace River A	645·1, 177
Grande Riviere 630	Gaspé Q	529·40
Grande Riviere Ouest	Gaspé Q	Grande Riviere 529
Grandes Bergeronnes 503	Saguenay Q	*via* Tadoussac
Grandes Piles	Champlain Q	535·19
Grand Etang	Inverness-Richmond N S	358, 360, or Inverness 529
Grande Vallee	Gaspé Q	Gaspé 529
**Grand Falls* 1806	Victoria-Carleton NB	535·302, 529·51
**Grand Falls*	Grand Falls-White Bay Nd	529·34
Grand Fonds	Charlevoix Q	La Malbaie 529
**Grand Forks* 1259	Yale B C	585·16, 535·72
Grand Harbour	Charlotte N B	Grand Manan 403
†Grand Haven	Cariboo B C	*via* Fort St. John
Grandin	Athabaska A	Lac la Biche 645
Grand Lake Sta	Halifax N S	529·12
Grandmaison	Restigouche-Madawaska NB	St. Jacques Church 529
†Grand Manan	Charlotte N B	403 (North Head [P O)
Grand Marais	Springfield M	529·240
Grand-Mère 8,608	St. Maurice-Lafleche Q	529·85, 535·29
Grand Métis	Matapedia-Matane Q	St. Octave 529 or Price 528
†Grand Mira, north	Inverness-Richmond N S	*via* Sydney
Grand Narrows	Cape Breton N.-Victoria NS	529·14, 374
Grandora	Rosetown-Biggar S	529·245
Grand Pabos	Gaspé Q	Chandler 529
Gr. Pabos Ouest	Gaspé Q	Chandler 529
Grand Plaque	Gaspé Q	*via* Ste. Anne des Monts
Grand Pré	Annapolis-Kings NS	562·1
†Grand Rang	Dorchester Q	Ste. Germaine 675
Grand Rapids	Norquay M	442, in winter *via* Mafeking, 529
†Grand Remou	Rimouski Q	Mont Joli, 529, 528
Grand Remous	Gatineau Q	Maniwaki 535
Grand River	Inverness-Richmond N S	St. Peters 529
Grand River Falls	Inverness-Richmond NS	St. Peters 529
†Grand Ruisseau	Iles de la Madeleine Q	*via* Grindstone Island
Grand St. Esprit	Nicolet-Yamaska Q	Ste. Monique 529
†Grand St. Louis	Nicolet-Yamaska Q	Daveluyville 529
**Grand Valley* 622	Wellington NR O	535·41
†Grandview	Queen's P E I	529·5 (Newtown Cross P O)
Grand View	Brant-Wentworth O	Brantford City
**Grand View* 847	Dauphin M	529·259
†Grandview	Royal N B	529·58 (Browns
Grangeville	Kent N B	529·50 [Flats PO)

POST OFFICES	DOMINION ELECTORAL DISTRICTS	RAILROAD ON WHICH LOCATED, OR NEAREST R. R. STATION, SEE KEY PP. 81-87
Granite Bay.....	Comox-Alberni BC	455
Granite Lake....	Kenora-Rainy River.....O	Kenora 535
†Graniteville.....	Stanstead.....Q	Beebe Jct. 675
Granlea.....	Medicine Hat.Alta	Bow Island 535
Grantham	Medicine Hat.Alta	535·242
Granthams Ldg..	Coast Capilano BC	455
**Granton*.....	Middlesex W R...O	529·185
Grantville.....	Inverness-Richmond....NS	Macintyre Lake 529
Granum 238	Macleod .....Alta	535·228
Granville.....	Yukon-Mackenzie River.....Yu	via Dawson
†Granville Centre	Annapolis-Kings.....N S	Annapolis Royal 562
Granville Ferry..	Annapolis-Kings.....N S	(Bridge to Annapolis Royal)
†Graphite	Hastings-Peterboro-....O	529·147
Grass Cove	Cape Breton N.-Victoria ....N S	Iona 529
†Grassdale	Assiniboia.....S	529·284
†Grasshill	Victoria..... .O	529·173
Grassie..	Lincoln .. ..O	703 (R. R. name
Grassland.....	Athabaska.....A	Boyle645[Grassies)
Grassmere	Parry Sound-Muskoka.....O	[529 315 or Huntsville
Grass River.....	P'tage-Neepawa M	Tenby 529
Grassy Lake.....	Medicine Hat.Alta	535·230
Grassy Plains ...	Skeena.....B C	Burns Lake 529
Grate's Cove.....	Trinity-Conception..Nd	Carbonear 529
Grattan	Northumberl'd NB	Newcastle 529
†Grattan	Renfrew S R.....O	Caldwell 529
Gratten Lake....	Joliette-L'Assomption-Montcalm.....Q	Rawdon 529
Gratz	Battle River..Alta	Elk Point 529
Gravel.....	Bonaventure....Q	Caplan 529
†Gravel.....	Port Arthur.....O	535·66
**Gravelbourg*1079	Maple Creek.... S	529·270
**Gravenhurst* 2,122	Parry Sound-Muskoka..... O	529·193, 420
Gray.....	Qu'Appelle...Sask	529·251
Grayburn.....	Moose Jaw...Sask	529·271
Gray Creek	Kootenay W. ..BC	Nelson 535
Gray Rapids.....	Northumberland N B	Blackville 529
Grayson 323	Melville.....S	535·155
Graysville.....	Lisgar.....M	529·227
Gray Valley.....	Argenteuil-Deux MontagnesQ	529·99
†Great Bear Lake	Yukon-Mackenzie River..... NWT	444, 175
Great Braha.....	Grand Falls-White Bay ..Nd	St.Anthony378·4-8
Great Burin	Burin-Burgeo .Nd	Burin 378·3
Great Central ...	Comox-Alberni BC	535·88
Great Codroy....	Humber-St. George's. dN	Doyle's 529
Great Deer	The Battlefords. S	Borden 529
†Great Desert ..	Nipissing .....O	Rutherglen 535
Great Falls ..101	Springfield.....M	535·102
Great Harbour...	Burin-Burgeo. Nd	Harbour Breton 378·3
†GreatHarb.Deep	Grand Falls-White Bay..Nd	378·8 (Harbour Deep P O)
**Great Village*...	Colchester-Hants. ...N S	Londonderry 529
Greece's Point...	Argenteuil-Deux MontagnesQ	Cushing 529
Greenan.....	Kindersley....Sask	529·267
Greenbank	Ontario .....O	Blackwater 529
†Greenbush	Mackenzie .....S	529·232
Green Court	Jasper-Edson ..A	529·322
†Greendale	Antigonish-Guysborough NS	Antigonish 529
†Greene	Kindersley...Sask	529·269
Greenfield.....	Glengarry .....O	529·211
Greenfield.....	Queens-Shelburne...NS	Liverpool 529
†Greenfield.....	Colchester-Hants.....N S	Union 529

POST OFFICES.	DOMINION ELECTORAL DISTRICTS.	RAILROAD ON WHICH LOCATED, OR NEAREST R. R. STATION, SEE KEY, PP. 81-87
Greenfield Park.....1,819	Chambly-Rouville..... Q	629
Green Glade.....	Battle River...Alta	Hayter 535
Green Harbour ..	Queen's-Shelburne... NS	Lockeport 529
†Greening	Chapleau .....Q	529·120
Green Lake.....	Meadow Lake... S	Meadow Lake 535
Greenlay	Richmond-WolfeQ	Windsor Mills 529
†Green Mountain	Lanark .....O	Flower 535
Green Oak	Springfield.....M	Beausejour 535
Greenock	Bruce.....O	Walkerton 529, 535
†Greenough Settlement.	Halifax.....N S	Musquodoboit Harbour 529
†Green Point....	Gloucester....N B	529·50 (Pointe Verte, P.O.)
Green Ridge.....	Provencher .... M	Dominion City 535
Green River	Ontario... .....O	Locust Hill 535
†Green River....	Restigouche-Madawaska.N B	535·302, 529·51 (Rivière Verte PO)
†Greeu Road	Victoria-Carleton....N B	535·303
Green's Brook ..	Pictou.....N S	JamesRiver 529
Green's Harbour.	Trinity-Conception..Nd	Whitbourne 529
Greenshields.....	Battle River..Alta	529·245
†Greenslide.....	Kamloops.....BC	535·75 (Mount Cartier P O)
**Greenspond*.....	Bonavista-Twillingate..Nd	378·7
Greenstreet.....	The Battlefords..S	535·175
Greensville.....	Wentworth.....O	Dundas 529, 703
†Greenvale	Pictou..... N S	Thorburn 529
Green Valley....	Glengarry ..... O	535·33
Greenview	Hastings-Peterborough..O	Maynooth 529
Greenville.....	Skeena.....BC	*via* Prince Rupert
Greenville Stat'n.	Cumberland ..N S	529·12
Greenwald.....	Springfield.....M	Beausejour 535, or Scanterbury 529
Greenway.....	Souris.....M	529·225-227
Greenwich.....	Annapolis-Kings .....NS	Port Williams 562
Greenwich Hill...	Royal .....N B	Victoria 529
Greenwood	Ontario.....O	Claremont 535
**Greenwood* ..363	Yale.....B C	535·72
†Greenwood.....	Queen's-Shelburne... NS	529·26
†Greer Mount ...	Pontiac-Temiscamingue Q	Shawville 535
Gregan	Northumberl'd NB	Loggieville 529
Gregg	P'tage-Neepawa M	529·245
†Greeg River....	Jasper-Edson ... A	Luscar 529
Gregherd	Lake Centre..Sask	Southey 535
Gregoires Mill...	Cochrane .....O	529·154
Gregory.....	Parry Sound-Muskoka.....O	420
Grenadier Island.	Leeds.....O	Mallorytown 529
**Grenfell* 856	Qu'Appelle...Sask	535·149
**Grenville* ...737	Argenteuil-Deux Montagnes Q	535·18, 529·91
Grenville Bay....	Argenteuil-Deux Montagnes Q	Grenville 535, 529
**Gretna* 482	Lisgar ..... M	535·116
†Grey's Mills.....	Royal .....N B	Rothesay 529
Griffin. 106	Moose Mountain.S	535·169, 529·251
Griffin Harbour..	Labrador.....Nd	378·4
Griffith	Renfrew S R ... O	Caldwell 529 or Eganville 529, 535
Grifton.....	Dauphin..... M	Grand View 529
Grimmet.....	Vancouver S...BC	SubPOofVancou'er
**Grimsby*...2,331	Lincoln .....O	529·203
Grimsby Beach..	Lincoln .....O	529·203
Grimshaw....287	Peace River.....A	645·3
†Grimsthorpe ...	Algoma E R.... O	Little Current 535
**Grindrod*.....	Yale.....B C	535·74
Grindstone Isl'd.	Iles de la Madeleine.....Q	108, 347, 348·1 (Grindstone Landing)
Griquet	Grand Falls-White Bay..Nd	378·8
**Griswold*	Brandon. ..... M	535·112
Groais Island...	Grand Falls-White Bay...Nd	378·8

POST OFFICES	DOMINION ELECTORAL DISTRICTS	RAILROAD ON WHICH LOCATED OR NEAREST R. R. STATION, SEE KEY, PP. 81-87
†Grog Brook Dam	Restigouche-Madawaska. NB	529·52 (Menneval PO)
Grole	Burin-Burgeo..Nd	Pass Island 378·3
Grondines 435	Portneuf.....Q	535·21
Grondines Statn..	Portneuf.....Q	535·21
Gronlid	Melfort.....S	535·157
Gros Cap	Iles de la Madeleine ...Q	*via* Grindstone Island
Grosmont	Athabaska.....A	Athabaska 529
Gros Morne	Gaspé.....Q	*via* Mont Louis
Gros Pin	Quebec-Montmorency..Q	Charlesbourg 529
Grosse Isle	Selkirk.....M	529·231-242
Grosses Coques	Digby-Yarmouth..NS	Weymouth 562
Grosses Roches	Matapedia-Matane.....Q	Matane 528
Grosswerder	Kindersley.....S	Cactus Lake 529
Grosvenor	Antigonish-Guysborough NS	Tracadie 529
Groton	Medicine Hat. Alta	Foremost 535
Grouard Mission	Peace River....A	Enilda 645
Groundbirch	Cariboo.....BC	Dawson Creek 645
Grove Creek	Pontiac-Temiscamingue Q	Kazabazua 535
Grovedale	Peace River.....A	Grande Prairie 645
Grove Park	Qu'Appelle...Sask	Whitewood 535
Grove Park Lodge	Parry Sound-Muskoka .....O	315
†Groves Point	Cape Breton N.-Victoria .....NS	Little Bras d'Or 529
Grunthal	Provencher. M	Carey 535
Guay	Levis .....Q	*via* Levis, Q
Gueguen	Kent ..... N B	Notre Dame 529
**Guelph* ...23,275	Wellington S R..O	529·185-188, 535·37
†Guelph Jct.	Halton.....O	535·35-37-56
Guenette	Labelle.....Q	535·23
†Gueroheville	Restigouche-Madawaska. N B	St. Quentin 529
Guerin	Pontiac-Temiscamingue Q	Angliers 535
Guernsey 111	Humboldt....Sask	535·156
†Guichon	N. Westminst'r. B C	(See Port Guichon)
Guigues	Pontiac-Temiscamingue Q	Ville-Marie 535
Guimond	Kent .....N B	Richibucto 529
†Guindon	Dorchester .....Q	Morisset 675
Guiney	Renfrew SR ....O	Barry's Bay 529
Guitar	Gloucester....N B	Turgeon 529
Guite	Bonaventure....Q	Maria 529
†Gulf Shore	Cumberland ..N S	Pugwash 529
**Gull Lake*...730	Maple Creek..Sask	535·225
Gundy	Cariboo.....B C	645·1
Gunn	Jasper-Edson...A	529·322
†Gunne	Kenora-Rainy R.O	535·51 (Waldhof PO)
Gunning Cove	Queen's-Shelburne...NS	529·26
Gunningsville	St. John-Albert. N B	Moncton 529
Gunnworth	Rosetown-Biggar	535·146-147-180
Gunter	Hastings-Peterborough..O	Gilmour 529
Gunton	Norquay ..... M	535·122
Gurneyville	Athabaska..... A	Bonnyville 529
Guthrie	Simcoe E R..... O	Oro 529
Guy	Peace River.....A	Donnelly 645
Guvenne	Chapleau.....Q	Launay 529
†Guynemer	Dauphin ..... M	Ste. Rose 529
**Guysborough*	Antigonish-Guysborough NS	368, 366 or Monastery 529
Gwynne	Wetaskiwin.....A	535·232
Gypsum Mines	Colchester-Hants..... N S	Newport Sta. 562
Gypsumville	Norquay..... M	529·231
Hacheyville	Gloucester....N B	Burnsville 529
Hackett	Acadia.....A	529·325
Hackett's Cove	Halifax ..... N S	*via* Halifax
Hadashville	Springfield.....M	Reynolds 584 or Elma 529
Haddock	Jasper-Edson...A	Peers 529
Hadleyville	Antigonish-Guysborough NS	Mulgrave 529
†Hadlington	Victoria.....O	Gooderham 529
†Hadlow	Lévis.....Q	529·86

POST OFFICES	DOMINION ELECTORAL DISTRICTS	RAILROAD ON WHICH LOCATED OR NEAREST R. R. STATION, SEE KEY, PP. 81-87
**Hafford*.....291	The Battlefords..S	529·256
Hagar	Nipissing.....O	535·66
Hagen	Melfort.....S	535·176
Hagensborg	Skeena.....BC	*via* Bella Coola
†Hagerman'sCor's	York E.....O	Unionville 529
**Hagersville* 1,455	Haldimand ..... O	523·34, 529·196
Hague 295	Rosthern.....S	529·255
†Ha! Ha! Bay	Chicoutimi.....Q	329·8 (R R and P O name Bagotville)
†Ha! Ha! Bay Jo.	Chicoutimi.....Q	529·105
Haight	Camrose.....A	529·315
**Haileybury* 2268	Timiskaming ...O	649
Haines Junction	Yukon-Mackenzie River.....Yu	White Horse 717
Hairy Hill...235	Vegreville.....A	535·164
Halach	Athabaska..... A	Pibroch 645
Halbrite 141	Moose Mountain S	535·151
Halbstadt	Provencher... ..M	*via* Emerson, Man.
Halcomb	Northumberl'd NB	Newcastle 529
Halcourt	Peace River. ....A	Beaverlodge 645
Halcyon H't Spgs	Kootenay W...BC	445·1
†Haldane Hill	Parry Sound-Muskoka .....O	Sprucedale 529
Haldimand East	Gaspé .....Q	Douglastown 529
Haldimand West	Gaspé .....Q	Douglastown 529
†Hale	Algoma W.....O	502·1
Halet	Villeneuve..... Q	Malartic 529
Haley Station	Renfrew N R.... O	535·65 (RR name Haleys
Half Island Cove	Antigonish-Guysboro'...N S	366, 368
Halfmoon Bay	Coast Capilano BC	452, 455
Halfway	Renfrew S R.....O	Barrys Bay 529
Halfway Brook	Colchester-Hants.....NS	Brookfield 529
Halfway Cove	Antigonish-Guysborough NS	Monastery 529 or *via* Guysboro'
Halfway Lake	Athabaska..... A	Clyde 529
Halfway Riv'r Sta.	Cumberland ..N S	549 (R Rn. Newville)
**Haliburton*	Victoria.....O	529·171
†Halicz	Dauphin .....M	Ashville 529
**Halifax*..70,488	Halifax.....N S	562·1, 529·12-25, 368, 383, 360, 350, 367, 102, 348·2 240 Ferry with Dartmouth
**Halifax North*	Halifax .....N S	
Halkirk.....141	Camrose.....A	535·233
†Hall	Kootenay W.. B C	585·15
Hallboro'	P'tage-Neepawa M	529·229-244
Halleboug	Cochrane.....O	529·154
†Halliday	Acadia.....A	529·314
Hallonquist	Swift Current ...S	535·172 [Holloway)
Halloway	Hastings South..O	529·169 (R R name
†Hallowell	Prince Edward-Lennox.....O	Bloomfield 529
†Halls	Victoria.....O	529·171
†Hall's Glen	Hastings-Peterborough..O	Lakefield 529
Halls Harbour	Annapolis-Kings.....NS	Centreville 562
Hall's Lake	Victoria.....O	Kinmount 529
†Hall's Prairie	N. Westminster BC	514
Hallville	Grenville-Dundas ..... O	Mountain 535
Halpenny	Lanark..... O	Carleton Place 535
†Halsbury	Medicine Hat. Alta	535·246
Halvorgate	Swift Current. Sask	529·289
Halyarv	Mackenzie .....S	Rama 529
Hamel	Beauce ..... Q	St. Georges 675
Hamer Bay	Parry Sound-Muskoka.....O	Gordon Bay 529, 535
†Hamills Point	Parry Sound-Muskoka.....O	Footes Bay 529
**Hamilton* 166,337	Hamilton E.... Hamilton W.. Wentworth .... O	529·192-196-206-207, 535·44-56 703 329·3
Crown Point	1079 Barton E....	
Homeside	258 Kenilworth N.	
Mount Hamilton	553 Concession St.	
**Station B*	Barton & Stirton..	
Station C	77 John St. S.....	
†Hamilton	Prince .....P E I	Kensington 529
Hamilton Beach	Wentworth .....O	Sub P O of Hamilton
Hamilton M'ntain	oyal.....N B	Oak Point 529

POST OFFICES	DOMINION ELECTORAL DISTRICTS	RAILROAD ON WHICH LOCATED OR NEAREST R. R. STATION. SEE KEY, PP. 81-87
Hamiota 546	Marquette .....M	535·111
Hamlin	Vegreville .....A	Vilna 529
†Hamlin.....	The Battlefords.S	529·262-292,535·183
†Hammertown...	York NR..... ..O	Bolton 535
Hammond.....	Russell .....O	535·31
†Hammond.....	Fraser Valley.B C	535·70, (Port Hammond P O)
†Hammond River	Royal.....N B	529·42
Hammondvale..	Royal..... . N B	Sussex 529
Ham Nord	Richmond-WolfeQ	Victoriaville 529 or Garthby 675
Hampden.....	Grand Falls-White Bay...Nd	378·8 or Howley 529
Hampstead.....	Royal ..... N B	529·58
Hampton	Durham .....O	Bowmanville 529, 535
Hampton	Annapolis-Kings.....N S	Bridgetown 562, 529
Hampton.....	Queen's.....P E I	Borden 529
**Hampton*.....	Royal.....N B	529·42
Hampton Station	Royal.....N B	529·42
Ham Sud.....	Richmond-WolfeQ	Weedon 675
Hamton Station	Yorkton.....S	529·230
Hanbury.....	Timiskaming ....O	New Liskeard 649
Hanceville	Kamloops.....B C	Williams Lake 650
Handel.....115	Kindertley.....S	535·166
Handsworth.....	Moose Mountain S	529·281
**Haney*.....	Fraser Valley..B C	535·70
†Hanford Brook .	St. John-Albert N B	Hampton 529
Hanley..... 359	Rosthern.....S	529·255
Hanmer.....	Sudbury.....O	529·130
**Hanna*.....1,756	Acadia.....A	529·252-314-325
Hannon	Brant-Wentworth....O	Rymal 529
**Hanover*...3,290	Grey-Bruce.....O	529·189, 535·47
Hansard	Cariboo.....B C	529·350
Hansen.....	Algoma W. R. ..O	502·1
Hants Harbour	Trinity-Conception.Nd	Carbonear 529
**Hantsport*.. 907	Colchester-Hants.....NS	562·1,389
Happy Hollow....	Athabaska.....A	Bonnyville 529
†Happy Mountains	Matineau..... Q	Blue Sea 535
Happy Valley....	Meadow Lake...S	Shell Lake 529
†Harbour au Bouche	Antigonish-Guysborough NS	529·17
**Harbour Breton*	Burin-Burgeo..Nd	378·3
**Harbour Buffett*	Burin-Burgeo..Nd	378·2
†Harbour Centre.	Antigonish-Guysborough NS	Antigonish 529
Harbour Deep...	Grand Falls-White Bay.. Nd	378·8 (Ldg. name GreatHarb. Deep)
**Harbour Grace*..	Trinity-Conception.Nd	529·37
Harbour Main..	St. John's E... Nd	Avondale 529
Harbour Mille ..	Burin-Burgeo .Nd	378·3
Harbourview....	Inverness-Richmond..N S	Port Hood 529
Harbourville....	Annapolis-Kings.....NS	Somerset 562
**Harcourt*.....	Kent..... N B	529·50
Harcourt.....	Victoria.....O	529·149 (R R name Mumford)
*Harcourt.....	Trinity-Conception..Nd	Clarenville 529 or Milton 529
Harous.....	P'tage-Neepawa M	529·228
†Hardene.....	Kindersley...Sask	529·267
†Hardieville....	Lethbridge...Alta	Lethbridge 535
Harding.....	Brandon.....M	535·110
Harding Point.	Royal.....NB	Westfield Beach 529, 535
Hardington ...	York N R.....O	Weston 529, 535 (Sub PO of Toronto)
Hardisty 494	Battle River..Alta	535·158-282
†Hardrock.....	Port Arthur.... O	529·131
Hardwicke..	Northumberl'd NB	Loggieville 529
Hardwood Hills	Richmond-WolfeQ	Windsor Mills 529
Hardwood Lake..	Renfrew S R.....O	Barry's Bay 529
†Hardwood Ridge	York-Sunbury.NB	529·51
**Hardy* 111	Assiniboia... Sask	529·263
†Hardys.....	Westmorland .N B	529·54

POST OFFICES	DOMINION ELECTORAL DISTRICTS	RAILROAD ON WHICH LOCATED, OR NEAREST R. R. STATION, SEE KEY, PP 81-87
Hare Bay	Bonavista-Twillingate..Nd	Gambo 529
Hargrave	Brandon..... M	535·112
Harlan	Meadow Lake... S	Rex 535
†Harlech	Wetaskiwin ..Alta	529·319
Harlem.....	Leeds.....O	Philipsville 529
Harley.....	Brantford..... O	529·19
†Harlington	Churchill.....M	Kenville 529
Harlowe	Frontenac-Addington....O	Ardendale 535
Harmattan.....	Red Deer....Alta	Olds 535
Harmon Field..	Humber-St. George's..Nd	Stephenville Crossing 529
Harmon Valley..	Peace River.... A	Reno 645
†Harmony Junc..	King's.....P E I	529·4-8
Harmony Mills..	Queens-Shelburne...NS	Caledonia 529
Harmsworth.....	Brandon.....M	535·108
Harold.....	Hastings-Peterborough..O	Stirling 529
Harpellville.	Antigonish-Guysboro....N S	Port Bickerton 368
†Harper's Corners	Wentworth.....O	Flamboro' 535
Harperville.....	Norquay..... M	St. Laurent 529
Harptree.....	Assiniboia... . .S	529·263
Harricanaw Ouest	Chapleau.....Q	Amos 529
Harricott.....	St. John's W...Nd	Whitbourne 529
Harrietsfield. ...	Halifax.....NS	*via* Halifax
Harrietsville....	Middlesex E R . O	535·38
Harrigan Cove ..	Halifax.....N S	Musquodoboit Harbour 529
†Harrington East	Argenteuil-Deux Montagnes... Q	Calumet 535
Harrington Harb	Saguenay.....Q	348·2, 123
Harrington, West	Oxford..... O	Lakeside 535
Harris.....231	Rosetown-BiggarS	529·252
†Harrisburg.....	Brant-Wentworth....O	529·188·201
Harris Hill	Kenora-Rainy River...O	Rainy River 529
†Harrison	Stormont.....O	633·2
Harrison Hot Springs	Fraser Valley..B C	Agassiz 535
Harrison Mills	Fraser Valley..B C	535·70
Harrison's Corners	Stormont.....O	Harrison 633
**Harriston* 1,305	Wellington N R..O	529·188-189, 535·41
†Harrisville.....	Westmorland..NB	529 41
Harrogate.....	Kootenay East.BC	535·84
Harrop	Kootenay W...BC	535·69
**Harrow*....1166	Essex S R . .....O	546·2
Harrowby.....	Marquette..... M	535·101
**Harrowsmith*...	Frontenac-Addington....O	529·140, 535·61
Harry's Harbour	Grand Falls-White Bay.. Nd	378·5
Hart	Assiniboia.....S	535·143
Hartell.....	Macleod.....A	Okotoks 535
Harte Station...	Brandon.....M	529·245
Hartington	Frontenac-Addington ....O	535·61
**Hartland* ...847	Victoria-Carleton....N B	535·309
Hartley	Victoria .....O	Lorneville 529
Hartley Bay.....	Skeena.....B C	Butedale 455
Hartleyville ...	Macleod.....A	Hillspring 535
**Hartney*.....509	Souris ..... M	535·118, 529·223
Hartsmere	Hastings-Peterboro.....O	Detlor 529
†Hartville	Colchester-Hants..... NS	562·1
Harty Station...	Cochrane.....O	529·154
Harvey	St. John-Albert NB	Albert 529
Harvey Bank ...	St. John-Albert NB	Albert 529
Harvey Road...	St. John's W ..Nd	Sub PO of St John's
Harvey Station .	York-Sunbury. NB	535·307
Harwill.....	Norquay.....M	Hodgson 529
Harwood.....	Northumberland O	314 or Cobourg 529, 535
Haskett.....	Lisgar.....M	Morden 535
Hassan.....	McKenzie.....S	529·276

POST OFFICES	DOMINION ELECTORAL DISTRICTS	RAILROAD ON WHICH LOCATED, OR NEAREST R. R. STATION, SEE KEY, PP. 81-87
Hassett	Digby-Yarmouth...NS	Weymouth 562
*Hastings 754	Northumberland O	529·169
†Hastings	St. John-Albert N B	Albert 529
Hatchet Cove	Trinity-Conception..Nd	Northern Bight 529
Hatchet Lake	Halifax.....N S	*via* Halifax
Hatchley Station	Brantford	529·198
Hatfield	Lake Centre.....S	535·156
Hatfield Point	Royal.....N B	Norton 529, 535
Hatherleigh	The Battlefords. S	529·292, 535·183
*Hatley 195	Stanstead	Ayers Cliff 675
Hatton	Maple Creek..Sask	535·145-225
Hattonford	Jasper-Edson. A	Niton 529
*Hatzic	Fraser Valley..B C	535·70
Haultain	Hastings-Peterborough .O	Lakefield 529
†Haultain	Saskatoon.....S	529·255
Haut Bertrand	Gloucester.... NB	Burnsville 529
†Hauteur Ouest	Rimouski..... Q	Luceville 529
*Haute Ville	Quebec, South..Q	(Sub. P.O. of Quebec City)
Haute-Ville	Levis..... Q	Sub P.O. of Levis
Haut Lameque	Gloucester... NB	Shippigan 529
Haut Paquetville	Gloucester....N B	Burnsville 529
Haut St. Antoine	Kent.....NB	St. Anthony 529
Haut St. Isidore	Gloucester....NB	Tracadie 529
Haut Shippigan	Gloucester....N B	Shippigan 529
*Havelock...1,113	Hastings-Peterborough..O	535·34
†Havelock	Royal .....N B	529·68 (Butternut Ridge P O)
Havelook	Digby-Yarmouth...NS	Weymouth 562
Havén	Acadia.....A	Acadia Valley 529
†Havilah	Algoma W R ....O	Bruce 535
Haviland	York N R.....O	Downsview 529
Havre Aubert	Iles de la Madeleine.....Q	Amherst 347, 348·1 103
Havre Boucher	Antigonish-Guysborough NS	Harbour au Bouche 529
Havre St. Pierre	Saguenay.....Que	348·2, 123
Hawarden....230	Lake Centre.....S	535·153
Hawker	Inverness-Richmond...NS	Sporting Mountain 529
*Hawkesbury 6,263	Prescott.....O	529·91-212
Hawkes Harbour	Labrador.....Nd	378·4
Hawkestone	Simcoe E R.....O	529·193
Hawkesville	Waterloo N R...O	Wallenstein 535
Hawkeye	Prince Albert....S	529·287
†Hawkins	Battle River...Alta	529·245
Hawk Junction	Algoma W R ....O	502·1-2
Hawk Lake	Kenora-Rainy River. O	535·51
Hawkshaw	York-Sunbury.NB	529 58
†Hawoods	Rosetown-Biggar S	529·245
Hawthorne	Inverness-Richmond ..N S	Glencoe 529
†Hawthorne	Russell.....O	633·2
†Hawtrey	Oxford.. .....O	623·34
Hay	Huron-Perth....O	Exeter 529
Hay Cove	Inverness-Richmond...NS	St. Peters 529
†Hayesville	York-Sunbury.NB	Boiestown 529
Hayfield	Brandon.....M	Carroll 535
Hay Lakes...199	Camrose..... A	529·323
Hayland	Norquay.....M	Mulvihill 529
†Hayne	York-Sunbury.NB	535·301
Haynes	Red Deer ....Alta	529·319
†Haynes	Yale.....BC	535·93
Hay River	Yukon-Mackenzie River.....NWT	444, 175
Haysport	Skeena.....BC	529·350, 455
Hay's River	Inverness-Richmond . N S	Strathlorne 529
Haystack	Burin-Burgeo..Nd	378·2
Haysville	Waterloo S R....O	New Hamburg 529
Hayter	Battle River..Alta	535·158
Haywood	Lisgar .....M	535·119
†Hazel	Springfield.....M	529·160
†Hazelbrook	Queen's.....P E I	529·5
Hazel Cliffe	Melville.....S	535·155
Hazeldale	Cape Breton N.-Victoria ....N S	Alba 529
Hazeldean	Victoria-Carleton NB	Blue Bell 529
Hazel Dell	Mackenzie....Sask	529·239
Hazeldine	Battle River..Alta	535·164
Hazelglen	Springfield.....M	Tyndall 535
Hazel Hill	Antigonish-Guysboro'...N S	*via* Canso, N S
†Hazel Land	Argenteuil-Deux Montagnes Q	Morin Heights 529
Hazelmere	Peace River.....A	Beaverlodge 645
Hazel Ridge	Springfield .....M	535·51
*Hazelton	Skeena .....B C	529·350
Hazelwood	Moose Mountain S	Bender 535
†Hazen	Restigouche-Madawaska..NB	529·52
Hazenmore...168	Maple Creek.... S	535·170
Hazlet	Swift Current ...S	535·139
Head Bay D'Espoir	Burin-Burgeo..Nd	Milltown 378·3
Headingley	Selkirk..... M	535·119
Head Lake	Victoria.....O	Corson's 529
†Headlands	Melville.....S	Lipton 535
Head of Amherst	Cumberland...N S	Amherst 529
Head of Chezzeteook	Halifax ..... N S	Chezzetcook 529
Head of Jeddore	Halifax.....N S	Musquodoboit Harbour 529
Head of Loch Lomond	Inverness-Richmond...NS	St. Peters 529
H'd of Millstream	Royal .....N B	Sussex 529
Head of St. Margaret's Bay	Halifax.....N S	529·25 (RR name St Margaret)
Headquarters	Comox-Alberni BC	Courtenay 535
Hearne	Moose Jaw...Sask	529·268
*Hearst 995	Cochrane.....O	529·154, 502·1
Heart River	Peace River.....A	High Prairie 645
Heart's Content	Trinity-Conception..Nd	Carbonear 529
Heart's Delight	Trinity-Conception..Nd	Carbonear 529
Heart's Desire	Trinity-Conception..Nd	Carbonear 529
Hearts Hill	Kindersley..... S	529·291
Heart Valley	Peace River.... A	Wanham 645
Heaslip	Timiskaming....O	649
Heaslip Station	Souris.....M	Minto 529
†Heatburgh	Red Deer.....A	529·316
Heath	Battle River..Alta	529·245
Heathcote	Grey N R.....O	Thornbury 529
†Heathdale	Acadia.....A	Chinook 529
Heatherdown	Jasper-Edson.Alta	Onoway 529
Heatherton	Antigonish-Guysborough NS	529·17
Heatherton	Humber-St. George's .Nd	529·34
Hebbs' Cross	Lunenburg....N S	Conquerall 529
Hebbville	Lunenburg....N S	Bridgewater 529
Hebert	Kent.....N B	Canaan 529
Hebertville 1025	Lac St. Jean ... Q	529·105
H'bertville S'n 950	Lac St. Jean....Q	529·105
†Hebron	St. John-Albert.NB	Albert 529
Hebron	Digby-Yarmouth..NS	562·1
Hebron	Labrador.....Nd	Hopedale 378·4
Heckman Island	Lunenburg ...NS	Lunenburg 529
Hecla	Norquay..... M	442, Riverton 535
Hectanooga	Digby-Yarmouth...NS	562·1
*Hedley	Yale.....BC	585·20
†Heffley	Kamloops.....BC	529·347
Heffley Creek	Kamloops.....BC	Heffley 529
Heidelburg	Waterloo N R... O	*via* Waterloo
Heinsburg	Athabaska.....A	529·327
Heisler	Camrose.....A	529·324
Hekkla	Parry Sound-Muskoka.....O	Rosseau 420
Heldar	Jasper-Edson ...O	Rochf'rt Bri'ge 529
Helina	Athabaska.....A	Ashmont 529
Helmsdale	Acadia.....A	Excel 529

POST OFFICES	DOMINION ELECTORAL DISTRICTS	RAILROAD ON WHICH LOCATED, OR NEAREST R. R. STATION, SEE KEY, PP. 81-87
Helston	P'tage Neepawa M	529·229
Hemaruka	Acadia A	529·269
Hemford	Lunenburg N S	529·30
†Hemison	Dorchester Q	St. Malachie 529
Hemlo	Port Arthur O	535·66
**Hemmingford* 429	Chateauguay-Huntingdon-Laprairie Q	529·80
Henderson	Frontenac-Addington O	Ardendale 535
Hsndsrson Sett't	Royal N B	Norton 529, 535
Hendon	Humboldt Sask	535·144
†Hsndrie	Simcoe N R O	529·195 (Anten Mills, P.O.)
†Hsnfryn	Huron N R O	529 182
Henley Harbour	Ladrador Nd	378·8
†Hennepin	Dorchester Q	St. Malachie 529
Hennigar	Colchester-Hants NS	Upper Kennetcook 562
Henribourg	Princs Albert. Sask	529·280
Henrysburg	Chateauguay-Huntingdon-Laprairie Q	529·211
Henryville 429	St Jean-Iberville-Napierville Q	Stanbridge 535, 543
**Hensall* 665	Huron-Perth O	529·184
†Heon	Drummond-Arthabaska Q	Victoriaville 529
Hepburn 317	Rosthern Sask	529·261
†Heppel	Bonaventure Q	529·50
Hepworth 290	Bruce O	529 190
**Herbert* 824	Swift Current. Sask	535·149
Herb Lake	Churchill M	Wekusko 529
†Herohmer	Churchill M	529·246
Hercules	Wetaskiwin A	Bretona 529
Heriot Bay	Comox-Alberni BC	155
†Hermitage	Queen's P E I	529·5
†Hermitage	Stanstead Q	Magog 535
Hermitage	Burin-Burgeo Nd	378·3
Hermon	Hastings-Peterborough O	Detlor 529
Heron Bay	Port Arthur O	535·66
Heron Bay South	Port Arthur O	Heron Bay 535
†Heron Island	Restigouche-Madawaska N B	New Mills 529
Herouxville	Champlain Q	529·92
Herring Cove	Halifax N S	*via* Halifax, N S
**Herring Neck*	Bonavista-Twillingate Nd	378·6-7
Herronton	Macleod A	535·242
**Herschel* 14	Kindersley Sask	535·153
†Herschsl Island	Yukon-Mackenzie River Yu	*via* Aklavik
Hervey Jonction	Portneuf Q	529·92·120 (Ry. n. Hervey
†Hsrzsl	Melville S	Lipton 535
Hesketh	Bow River A	535·235
**Hespeler* 3,058	Waterloo S R O	529·188, 578
Hespero	Red Deer Alta	535·245
†Hssquiat	Comox-Alberni BC	450·2 (Boat Basin
†Heva	Villeneuve Q	529·119 P. O.)
**Heward* 121	Mooss Mountain S	535·150
†Hswitt	Welland O	*via* Welland
†Hewitt	Charlotte N B	535·306
Hewitt Landing	The Battlefords S	Greenstreet 535
Hexham	Northumberl'd NB	Loggieville 529
†Hibbard	Chapleau Q	529·120
Hibernia	Royal N B	Cent. Hampst'd 529
Hickman's Harb.	Trinity-Conception Nd	Clarenville 529
Hickson	Oxford O	529·217
†High Bank	King's P E I	Murray River 529
High Beach	Burin-Burgeo Nd	Lamaline 378·3
High Bluff	P'tage-Neepawa M	535·112
High Falls	Gatineau Q	Buckingham 535
†Highfield	Royal N B	Annidale 535
**Highgate* 311	Kent O	546·2, 623·34
Highgate Siding	The Battlefords S	529·260
High Hill	Mackenzie Sask	Kelvington 529
Highland Creek	York E R O	Port Union 529
Highland Glen	Springfield M	E. Selkirk 529, 535
Highland Grove	Victoria O	529·149
Highland Hill	Cape Breton N.-Victoria N S	McKinnon Harbour 529
Highland Park	Peace River A	Hines Creek 645
Highland Point	Simcoe E R O	Penetang 529
Highlands	Humber-St. George's Nd	St. Fintan's 529
†Highland Village	Colchester-Hants N S	Londonderry 529
High Point	Rosetown-Biggars	Sanctuary 535
High Prairie 643	Peace River A	645·1
**Highridge*	Jasper-Edson A	645·4
**High River* 1674	Macleod Alta	535·228
High Tor	Mackenzie Sask	Porcupine Plain 529
Highvale	Jasper-Edson A	Duffield 529
Highwater	Broune-Missisquoi Q	535·3
Highway	Jasper-Edson A	Green Court 529
Hilbre	Norquay M	535·231
Hilda	Medicine Hat. Alta	529·161
Hilden	Colchester-Hants N S	529·12
Hillandale	Maple Creek. Sask	Valmarie 535
†Hillaton	Annapolis-Kings N S	562·2
†Hillbank	Nanaimo B C	535·88
Hillcrest	Antigonish-Guysborough. N S	James River 529
**Hillcrest Mines*	Macleod Alta	[Hillcrest) 535·230 (R R name
Hillgrads	Bonavista-Twillingate Nd	*via* Twillingate
†Hill Grove	Digby-Yarmouth N S	Bloomfield 562
†Hillhsad	Victoria O	535·54
Hillhurst	Compton-Frontenac Q	529·82
**Hilliard*	Vegreville A	529·260
Hilliardton	Timiskaming O	Earlton 649
Hillier	Prince Edward-Lennox O	529·147
Hilliers Crossing	Comox-Alberni BC	535·88
Hillmond	The Battlefords S	535·175
Hillsborough	Inverness-Richmond N S	Glendyer 529
**Hillsborough*	St. John-Albert NB	529·66 (R R name
**Hillsburgh*	Wellington N R O	535·36 [Hillsboro)
Hillsburn	Annapolis-Kings N S	Annapolis Royal 562
**Hillsdale*	Simcoe E R O	Craighurst 535
Hillsdale	Royal N B	Sussex 529
Hillsdale	Inverness-Richmond N S	Judique 529
†Hillsdale Road	Inverness-Richmond N S	*via* Sydney N.S.
Hillsdown	Red Deer Alta	Red Deer 535, 529
Hillside	Cape Breton N. & Victoria N S	*via* Sydney 535·310
†Hillside	Victoria-Carleton N B	Grassmere 315 or Huntsville 529
Hillside	Parry Sound-Muskoka O	Sandwith 529, 535
Hillside	Meadow Lake S	529·240
Hillside Beach	Springfield M	Little Bras d'Or 529
†Hillside	Cape Breton N.-Victoria N S	529·131
Hillsport	Port Arthur O	535·239
Hill Spring	Macleod Alta	Mt. Uniacke 562
Hillsvale	Colchester-Hants N S	Clanwilliam 529
Hill Top	Marquette M	Northern Bight 529
**Hillview*	Trinity-Conception Nd	*via* Manitowaning
Hilly Grove	Algoma E R O	Brighton, 529, 535
Hilton	Northumberland. O	529·234
Hilton	Souris M	438, or Desbarats 535
Hiltonbeach 182	Algoma W. R. O	535·61
†Hinchinbrooke	Frontenac-Addington O	535·144
†Hinchley	Humboldt S	529·276
Hinchliffe	Mackenzie S	Kinmount 529
†Hindon Hill	Victoria O	Vermilion 529
Hindville	Battle River Alta	645·3
Hines Creek	Peace River A	

POST OFFICES	DOMINION ELECTORAL DISTRICTS	RAILROAD ON WHICH LOCATED, OR NEAREST R. R. STATION, SEE KEY, PP 81-87
**Hinton*	Jasper Edson...A	529·320
Hinton Trail	Peace River.....A	Beaverlodge 645
Hirsch	Moose Mountain S	535·118
Hitchcock	Moose Mountain S	535·151
Hixon	Cariboo..... BC	Prince George 529 or Quesnel 650
Hnausa	Norquay..... M	535·123
Hoadley	Wetaskiwin ....A	535·244
†Hoard's	Northumberland O	529·169
Hobbema	Wetaskiwin.....A	535·227
**Hochelaga*	3130St.CatharineE	Montreal City
†Hochstadt	Provencher .... M	Otterburne 535
†Hockley	Dufferin-Simcoe.O	Orangeville 535
Hocquart	Témiscouata ....Q	St. Honore 529
Hodges Cove	Trinity-Conception..Nd	Northern Bight 529
Hodgeville....224	Swift Current....S	529·270
Hodgins	Pontiac-Temiscamingue Q	Shawville 535
Hodgson	Norquay.....M	529·242
**Hoey*	Rosthern.....S	529·249
Hoffer	Assiniboia..... S	535·142
†Hogan	Hastings-Peterborough..O	Millbridge 529
Holbein	Prince Albert.. .S	529·256
Holberg	Comox-Alberni BC	455 or *via* Port Hardy
†Holborn	Jasper-Edson...A	Stony Plain 529
Holden.....382	Camrose.....A	529·245
†Holderville	Royal.....N B	Victoria 529
**Holdfast*....243	Lake Centre.....S	535·159
**Holland*	Portage-Neepawa M	535·119
Holland Centre	Grey N R. .....O	535·40
Holland L'd'g	York N R.....O	529·193
Holland's Mills	Gatineau..... Q	Buckingham 535
Holliday	Kamouraska....Q	529·118 [PO)
†Holloway	Hastings South..O	529·169 (Halloway)
Hollow Lake	Athabaska.....A	Waskatenau 529
**Hollyburn*	Coast Capilano BC	Postal Station of Vancouver
Hollywood	York W R..... O	Mimico 529, 535
†Holmes	Prince Albert.Sask	529·249
Holmes Crossing	Jasper-Edson....A	Barrhead 645
†Holmesville	Victoria-Carleton.....NB	Bath 535
†Holmesville	Huron N R.....O	529·186
**Holmfield*	Souris..... ... M	535·117, 529·225
†Holmur	Parry Sound-Muskoka.....O	529·130
**Holstein*	Grey-Bruce.....O	529·180
Holt	York N R.....O	Mt. Albert 529
†Holton	Châteauguay-Huntingdon-Laprairie.....Q	529·211
Holton	Lahrador .....Nd	378·4
†Holtville	Northumberl'd NB	Boiestown 52
**Holtyre*	Timmins.....O	Ramore 649
Holyoke	Athabaska.....A	Bonnyville 529
Holyrood	Bruce ..... O	Lucknow 529
Holyrood	St. John's E... Nd	529·34
Homebrook	Norquay..... M	St. Martin 529
Homefield	Melville.....S	Goodeve 529
Homeglen	Wetaskiwin.....A	Rimbey 535
Homeside	Wentworth.....O	Sub POof Hamilton
Homestead	Peace River.....A	Hythe 645
Homeville	Cape Breton S..NS	698
†*Homewood*	Lisgar. .....M	529·227
Hondo	Peace River... .A	645·1
Honeydale	Charlotte.....N B	535·308
Honey Harbor	Simcoe E.R..... O	432 or *via* Midland
Honeymoon	Prince Albert.Sask	Pr. Albert 529.535
Honeymoon Bay	Nanaimo . BC	L Cowich'n 529,535
Honeywood	Dufferin-Simcoe.O	Shelburne 535
Honfleur	Bellechasse.....Q	St. Anselme 675,529
Honora	Algoma E R.... O	Little Current 53
†Hookers Creek	Timmins .....O	Matheson 649
Hooping Harbour	Grand Falls-White Bay...Nd	378·8
Hoosier	Kindersley...Sask	529·269
**Hope*.....515	Fraser Valley..BC	529·347,535·91
Hope Bay	Bruce .....O	Wiarton, 529
†Hope Bay	Nanaimo.....BC	450·6 (Pender I. PO)

POST OFFICES	DOMINION ELECTORAL DISTRICTS	RAILROAD ON WHICH LOCATED, OR NEAREST R. R. STATION, SEE KEY, PP. 81-87
Hopedale	Labrador.....Nd	378·4
Hopefield	Queens.. .. P E I	529·5
†Hopefield	Renfrew S R....O	Wilno 529
Hopetown	Bonaventure ....Q	Paspebiac 529
†Hope Valley	Battle River..Alta	Edgerton 529
Hoperille	Grey-Bruce.... O	Dundalk 535
**Hopewell*	Pictou.....N S	529·13
Hopewell Cape	St.John-Albert NB	Cape 529
Hopewell Hill	St.John-Albert NB	529·66
Hopkins' Landi'g	Coast-Capilano BC	455
†Hopper	St.John-Albert NB	Salisbury 529
Horburg	Red Deer.....Alta	529·319
Horen	Jasper-Edson....A	Seba Peach 529
Horizon.....61	Assiniboia..... .S	535·170
Hornby	Halton..... O	535·35 [Bay 535
Hornby Island	Comox-Alberni BC	450·7 or Buckley
Horndean	Lisgar..... M	535·117
**Hornepayne*	Port Arthur. . O	529·131
†Horne Payne	N.Westminster.BC	514
**Horning's Mills*	Dufferin-Simcoe.O	Shelburne 535
Horn's Road	Cape Breton N. & Victoria.... NS	Mira 698
Horod	Marquette.....M	Elphinstone 529
Horse Creek	Maple Creek.....S	McCord 535
Horsefly	Kamloops.....B C	Williams Lake 650
Horse Harbour	Labrador .....Nd	Rigolet 378·4
Horse Head	Meadow Lake... S	St. Walburg 529
Horse Islands	Grand Falls-White Bay...Nd	378 8
†Horse Lake Wye	Kamloops.... B C	650
Horseshoe Bay	Coast-Capilano BC	*via* N. Vancouver
Horsham	Swift Current...S	535·148
†Horton	Souris .....M	529·225
†Horton Landing	Annapolis-Kings.....NS	562·1
Hortonville	Annapolis-Kings.....NS	562·1 (R R name Horton Landing)
Horwood	Bonavista-Twillingate..Nd	378·7
†Horwood Lake	Algoma ER.....O	529·131
Hoselaw	Athabaska .... A	Bonnyville 529
†Hosmer	Kootenay E....BC	535·69
Hotchkiss	Peace River.. .A	Grimshaw 645
Hot Springs Cove	Comox-Alberni BC	450·2 (Ldg. name Refuge Cove)
†Hough Lake	Timiskaming....O	Charlton 649
House Harbour	Iles de la Madeleine.....Q	*via* Grindstone Is.
Hovsey's Rapids	Parry Sound-Muskoka..... O	Gravenhurst 529
Houston	Skeena.....BC	529·350
Howard	Northumberl'd.NB	529·79
Howdenvale	Bruce.....O	Wiarton 259
†Howe Sound	Comox-Alberni BC	455
**Howick*.....484	Châteauguay-Huntingdon-Laprairie..... Q	529·81
Howick Station	Châteauguay-Huntingdon-Laprairie.....Q	529·81
†Howie	Acadia.....A	Wardlow 592
Howie Centre	Cape Breton N. & Victoria.... N S	*via* Sydney
Howlan	Prince .....P E I	529·1
Howland	Victoria.....O	529·149·171
**Howley*	Humber-St. George's..Nd	529·34
Howser	Kootenay W. .BC	Lardeau 445·3
Hoyle	Timmins..... O	649·3
Hoyt Station	York-Sunbury.NB	535·307
Huallen	Peace River.....A	645·1
†Huard	Bonaventure... Q	St. Godfroi 529
Hubalta	Bow River....Alta	529·316 [P.O.
†Hubbard	Halifax..... N S	529·25 (Hubbards
**Hubbard* ...157	Melville.....S	529·245
Hubbard Point	Digby-Yarmouth...NS	Tusket 529
**Hubbards*	Halifax ..... NS	529·25 (RR name
Huberdeau	Argenteuil-Deux Montagnes Q	529·99 [Hubbard)
†Hubert	Skeena.....B C	529·350
†Hubley	Halifax.....N S	529·25

POST OFFICES	DOMINION ELECTORAL DISTRICTS	RAILROAD ON WHICH LOCATED, OR NEAREST R. R. STATION, SEEKEY, PP. 81-87
Hudson.....731	Vaudreuil-Soulanges.....Q	535·31
Hudson.....	Kenora-Rainy River...O	529·160
**Hudson Bay* 793	Mackenzie.....S	529·232·253-276
Hudson Heights.. 715	Vaudreuil-Soulanges.....Q	535·31
Hudson Hope...	Cariboo.....B C	Dawson Creek 645
Hugel.....	Nipissing.....O	Warren 535
Huggett.....	Wetaskiwin ....A	Thorsby 535
Hughenden ..168	Battle River..Alta	535·158
†Hughes.....	P'tage-Neepawa M	535·112
†Hughes.....	Northumberl'd NB	South Nelson 529
**Hughton*....116	Rosetown-Biggar S	529·267
Hulatt.....	Cariboo.....B C	529·350
**Hull*.....32,947	Hull.....Q	535·18-27-28-65 (529 *via* Ottawa)
Hull Nord.....	Gatineau.....Q	*via* Hull
†Hull West.....	Gatineau .....Q	535 65
Hulton.....	Winnipeg S R...M	Sub POof Winnipeg
Humber Bay....	York W R.....O	Mimico529,535(Sub P O of Toronto)
Humbermouth..	Humber-St. George's .Nd	529 34
†Humberside ...	York W R.....O	Mimico 529, 535
**Humberstone* 2,963	Welland..... O	529·208,641·1,703·2 329·3 (Sub P.O. of Colborne)
Humber Summit	York N.....O	Woodbridge 535
**Humboldt*..1,798	Humboldt....Sask	529·259·260-272,
Hume	Moose Mountain S	535·169 [535·176
†Humphrey	Parry Sound-Muskoka.....O	Rosseau Road 529, 535
†Humphrey	Westmorland..N B	529·12·65 (Humphreys Mills, PO)
Humphreys Mills	Westmorland..NB	Humphrey 529
Hunta	Cochrane.....O	529·154
†Hunter River...	Queen's.....PEI	529·1(Hunters Riv.
†Hunter's Home.	Royal .....N B	Cody 535 [PO)
†Hunter's Lodge.	Annapolis-Kings.....NS	Springfield 529
Hunter's Mountain.....	Cape Breton N.-Victoria.....N S	*via* Baddeck, NS
Hunter's Point ..	Pontiac-Temiscamingue Q	Kipawa 535
Hunter's River..	Queen's.....P E I	529·1 (RR name Hunter River)
Hunterstown....	Berthier-Maskinongé .. Q	St. Paulin 529
**Huntingdon*1952	Chateauguay-Huntingdon-Laprairie .... Q	529·81,633·1
Huntingdon.....	Fraser Valley..B C	535·73, 514
†Huntington	Cape Breton N. & Victoria.....NS	*via* Sydney, NS
Huntoon	Moose Mountain.S	529·251
Hunts Inlet.....	Skeena.....BC	Prince Rupert 529
**Huntsville* 2,800	Parry Sound-Muskoka.....O	529·193, 315
†Hupel.....	Yale ....BC	Enderby 535
Hurdmans Bridge	Russell .....O	*via* Ottawa, O
†Hurdville	Parry Sound-Muskoka.....O	Parry Sound, 529, 535
Hurkett.....	Port Arthur.....O	535·66, 529·131
Huronian...	Fort William....O	529·132
Huronville.....	Moose Mountain S	Fillmore 535
Husaviok.....	Norquay .....M	535·123
Hussar.....130	Medicine Hat. Alta	535·240
Hutton.....	Acadia .....A	Control 535
†Hutton.....	Cariboo.....B C	529·350 (Hutton Mills PO)
Hutton Mills	Cariboo..... BC	Hutton 529
Huttonsville.....	Peel .....O	Brampton 529, 535
Huxley.	Red Deer.....A	529·316
Hyas 174	Mackenzie.... Sask	529·239
Hybla.....	Hastings-Peterborough..O	529·147
Hyde	Melville. ....S	Neudorf 535
†Hyde Park.....	Middlesex E R...O	529·184·203
Hyde Park Cor.	Middlesex E R...O	Hyde Park 529
Hydraulic.....	Cariboo.....B C	Williams Lake 650
Hydroglen.....	Simcoe E R.....O	529·130

POST OFFICES	DOMINION ELECTORAL DISTRICTS	RAILROAD ON WHICH LOCATED, OR NEAREST R. R. STATION, SEEKEY, PP 81-87
Hylo.....	Athabaska.....A	645·2 [535
Hymers.....	Fort William....O	Fort William 529,
Hyndford.....	Renfrew S R.....O	Caldwell 529
Hythe.....288	Peace River.....A	645·1
**Iberville*....3,454	St. Jean-Iberville-Napierville...Q	535·3, 529·90 543·1
Ibstone.....	The Battlefords S	529·250
Ice Lake.....	Algoma E R.....O	*via* Gore Bay
Ida.....	Durham..... O	Cavan 535
Idamay.....	Acadia..... ....A	Loyalist 535
Iddesleigh.....	Medicine Hat. Alta	535·246
Ideal.....	Norquay.....M	St. Laurent 529
Iffley.....	The Battlefords..S	529·292,535·183
**Ignace*.....	Kenora-Rainy River.....O	535·51
Ilderton.....	Middlesex E R. . O	529·184 [Lake 535
Ile à la Crosse...	Meadow Lake... S	193 or Meadow
Ile aux Noix.....	St. Jean-Iberville-Napierville....Q	St. Valentin 529
†Ile aux Oeufs...	Saguenay.....Q	348·2, 349·2 (Ld'g nameEgg Island)
Ile aux Oies	Montmagny-L'Islet.....Q	Montmagny 529
†Ile Bigras.....	Laval.....Q	529.91 [535
Ile Bizard.....	Jacques Cartier .Q	Beaconsfield 529,
Ile des Chenes .	St. Boniface... M	Grande Pointe 535
Ile Michon.....	Saguenay.....Q	*via* Natashquan
Ile Nepawa	Chapleau.....Q	La Sarre 529
Ile Perrot.....	Vaudreuil-Soulanges.....Q	Vaudreuil 529, 535
Ile Perrot Nord..	Vaudreuil-Soulanges ....Q	Isle Perrot 529
Ile Perrot Sud....	Vaud euil-Soulanges... .Q	Ste. Annes, 529,535
†Ile Perrot Terrace	Vaudreuil-Soulanges... Q	535·33 (Terrasse Vaudreuil P.O.)
Iles Laval.....	Laval... .....Q	Ile Bigras 529
Ilets Jeremie	Saguenay.....Q	349·1
Ilford.....	Churchill..... M	529·246
Ilfracombe	Parry Sound-Muskoka..... O	Sprucedale 529
†Illecillewaet....	Kamloops.....BC	535·70
Illerbrun.....	Maple Creek..Sask	Gull Lake 535
Ilots de Newport	Gaspé..... .Q	Newport 529
Imhoff.....	Gloucester....N B	Bathurst 529
Imperial 393	Lake Centre.....S	535·159
Imperial Mills....	Athabaska..... A	645·2
Imperoyal.....	Halifax.....N S	529·16
Inchkeith.....	Qu'Appelle.....S	529·258
Indian Bay.....	Springfield.....M	Waugh 584
†Indian Bay.....	Bonavista-Twillingate..Nd	378·7
Indian Brook....	Cape Breton N.-Victoria.... N S	Englishtown 365
Indian Cove	Gaspe. .....Q	Gaspe 529
Indian Harbour.	Halifax ..... N S	*via* Halifax
Indian Harbour..	Labrador.....Nd	378·4
Indian Harb. Lake	Antigonish-Guysboro'.. N S	Sherbrooke 367 or Antigonish 529
**Indian Head*... 1,354	Qu'Appelle.. Sask	535·149
†Indian Island. .	Charlotte .... N B	Campo Bello 402 or St. Andrews 535
Indian Islands..	Bonavista Twillingate..Nd	378·7
†Indian Lorette .	Quebec-Montmorency.Q	(See Loretteville)
Indianola Beach .	York NR..... O	Newmarket 529
Indian Path.....	Lunenburg....N S	Lunenburg 529
Indian Point....	Lunenburg... NS	Martins River 529
Indian River....	Peterboro' WR.. O	535·34
Indian Springs..	Lisgar..... M	529·227
Indian Tickle ...	Labrador.....Nd	378·4
Indian Town....	St. John-Albert NB	(Sub. P.O. of St.
Indus.....	Bow River..... A	535·248 [John city)
Ingalls Head.....	Charlotte.....N B	Grand Manan 403
Ingelow.....	Brandon..... M	529·245
**Ingersoll* . 5,782	Oxford ....O	535·38-46-53
†Ingersoll, North	Oxford.....O	535·53 529·203
†Ingleside	Royal .....N B	535·397
Inglewood.....	Peel.....O	529·192, 535·39

POST OFFICES	DOMINION ELECTORAL DISTRICTS	RAILROAD ON WHICH LOCATED, OR NEAREST R. R. STATION, SEE KEY, PP. 81-87
**Inglis*	Marquette.....M	535·105
Ingoldsby	Victoria.....O	Lochlin 529
Ingolf	Kenora-Rainy River...O	535·51
Ingomar	Queen's-Shelburne...NS	Gresnwood 529
Ingonish	Cape Breton N.-Victoria.....N S	365 or *via* North Sydney
Ingonish Beach	Cape Breton N.-Victoria ....N S	Ingonish 365
Ingonish Centre	Cape Breton N.-Victoria ....N S	Ingonish 365
Ingonish Ferry	Cape Breton N.-Victoria.....N S	Ingonish 365
†Ingramport	Halifax.....N S	529·25
†Inholmes	Parry Sound-Muskoka.....O	Parry Sound 529, 535
Inkerman	Grenville-DundasO	535·33
Inkerman	Gloucester....N B	529·60
Inkerman Ferry	Gloucester ..N B	Inkerman 529
Inkster	Winnipeg N.R...M	Sub P O of Winn'g
Inland	Vegreville.....A	529·315
Inlet	Labelle .. ..Q	Buckingham 535
†Inlet Baddeck	Cape Breton N.-Victoria.....NS	*via* Baddeck, N S
**Innerkip*	Oxford .....O	535·35
Innes	Moose Mountain S	529·251
**Innisfail* ..1272	Red Deer ....Alta	535·227
Innisfree 258	Battle River.....A	529·260
Innisville	Lanark .....O	Carleton Place 535
**Insinger* 117	Yorkton.....S	535·156
Instow 68	Maple Creek.....S	535·170
†Intervale	Westmorland..N B	529·68
Intola	Port Arthur.....O	*via* Port Arthur
Inverary	Frontenac-Addington....O	Kingston 529, 535
Inverhuron	Bruce.....O	Kincardine 529,
Invermay 226	Mackenzie ...Sask	529·259 [535
Invermere	Kootenay E....BC	Lake Windermere
**Inverness* ...212	Mégantic.....Q	Ste. Julie 529
**Inverness* .2,975	Inverness-Richmond...NS	529·33
†Inverness	Skeena.....B C	529·350, 455
Inverness Lodge	Parry Sound-Muskoka.....O	Windermere 420
Inverside	Inverness-Richmond ..N S	Inverness 529
**Inwood*	Lambton-Kent .O	623·37
Inwood	Norquay .....M	529·242
Ioco	Burnaby-Rich'dBC	Port Moody 535
†Iola	Wetaskiwin.....A	Bluffton 535
Iona	Queen's.....P E I	Fodhla 529
Iona	Elgin.....O	546·2, 623·34
Iona	Cape Breton N.-Victoria.....N S	529·14, 374, 376
Iona	Burin-Burgeo..Nd	378·2
Iona Rear	Cape Breton N.-Victoria ....N S	Iona 529
Iona Station	Elgin..... O	546·2, 623·34
Iranistan	Melfort.....S	Birch Hills 529
Ireland's Eye	Trinity-Conception..Nd	Trinity Junc. 529
†Iris	Queen's.....P E I	529·5
Irish Cove	Inverness-Richmond...NS	St. Peters 529
Irishtown	Westmorland..N B	529·65
†Irishtown	Bonaventurs....Q	529·116
Irish Vals	Cape Breton N.-Victoria .N S	St. Peters 529
**Irma* 345	Battle River..Alta	529·245
†Iron Bound Cove	Royal.....N B	535·315
Iron Bound Island	Labrador.....Nd	378·4
Iron Bridge	Algoma E R..... O	Dean Lake 535
Irondale	Victoria.....O	529·149
Iron Hill	Brome-Missisquoi.....Q	West Shefford 529, 535
†Iron Mines	Inverness-Richmond...NS	Orangedale 529
Iron River	Athabaska .....A	Bonnyville 529
Ironsids	Gatineau.....Q	535·27
Iron Springs	Lethbridge...Alta	535·237
Ironville	Cape Breton N.-Victoria ....N S	Barachois 529

POST OFFICES	DOMINION ELECTORAL DISTRICTS	RAILROAD ON WHICH LOCATED, OR NEAREST R. R. STATION, SEE KEY, PP 81-87
**Iroquois* ... .956	Grenville-Dundas ..... O	529·83
Iroquois	Restigouche-Madawaska..NB	*via* Edmundston
**Iroquois Falls* 1302	Cochrane.....O	649·5
Irricana 150	Bow River..... A	535·235-240, 529·316
Irvine 261	Medicine Hat.Alta	535·225
†Irvine	Kamloops.....BC	529·347
**Irvines Landing*	Coast Capilano BC	452, 455 (Land'g n. Pender Harbour)
Irvington	Melfort S5	29·272
**Isaacs Harbour*	Antigonish-Guysboro' ..N S	368 or Antigonish 529
Isaacs Harbour N.	Antigonish-Guysboro'...N S	Isaacs Harbour 368
Isabella	Marquette.....M	529·244
†Isbester	Algoma W R.... O	535·67
Isham	Kindersley.....S	529·273
†Isherwood	Kenora-Rainy River...O	Fort Frances 529
Island Brook	Compton-Frontenac.....Q	Cookshire 535
Island Falls	Cochrane .....O	649·6
†Island Falls	Mackenzie .....S	193, 195
Island Grove	York N R.....O	Newmarket 529
Island Harbour	Bonavista-Twillingate..Nd	Fogo 378·6-7
†Island Hill	Meadow Lake....S	Meadow Lake 535
Island Lake	Churchill.....M	195 or Ilford 529
Island View	Cape Breton N-Victoria ....N S	Christmas Isld. 529
**Islay*	Battle River..Alta	529·260
Isle aux Coudres	Charlevoix..... Q	Bais St. Paul 529
Isle aux Grues	Montmagny L'Islet.....Q	Montmagny 529
Isle aux Morts	Burin-Burgeo .Nd	378·9 or Port aux Basques 529
Isle Dupas	Berthier-Maskinonge...Q	Berthierville 535
Isle Maligne ..455	Lac St. Jean....Q	505·1
†Isle Perrot	Vaudreuil-Soulanges.....Q	529·83 (Isle Perrot Nord, P.O.)
Isle Pierre	Cariboo.....BC	529·350
†Isles aux Outardes	Saguenay.....Q	349·1
†Isles de Mai	Saguenay.....Q	*via* Shelter Bay
Islets Caribou	Saguenay .....Q	*via* Trinity Bay
†Isle Valen	Burin-Burgeo .Nd	378·2(Valen Is.PO)
**Isle Verte*	Témiscouata.... Q	529·50
Isle Verte Ouest	Temiscouata....Q	Isle Verte 529
†Islington	York W R.....O	535·36
Ispas	Vegreville.....A	Two Hills 535
Issoudun	Lotbinière .....Q	Laurier 529
Italy Cross	Lunenburg....N S	529·25
**Ituna* 422	Melville.....Sask	529·245
Ivanhoe	Hastings-Peterborough..O	535·34
†Ivry	Terrebonne.....Q	535·23 (Ivry Nord P O)
†Ivry	Témiscouata.... Q	Notre Dame du Lac 529
Ivry Nord	Terrebonne.....Q	535·23 (RR n.Ivry)
Ivy	Dufferin-Simcoe.O	Thornton 529
†Ivy Lea	Leeds .....O	Lansdowne 529
Jackfish	Port Arthur.....O	535·66
Jack Fish Lake	Meadow Lake...S	Meota 529
Jackhead Harb'r	Norquay..... M	Hodgson 529 or, Matheson Isl'd 442
Jack Lake	Hast.-Peterboro'.O	Lakefield 529
†Jackman	N.Westminster BC	514
†Jackman	Kamloops.....BC	529·347
Jackpine	Fort William... O	Fort William 529,
†Jackpine	Port Arthur.... O	529·131 [535
†Jackson	Cumberland.. N S	Thomson 529
Jackson Bay	Comox-Alberni BC	455
†Jacksonboro'	Cochrans.....O	529·154
Jackson's Arm	Grand Falls-White Bay...Nd	378·8
Jackson's Cove	Grand Falls-White Bay.. Nd	378·5
**Jackson's Point*	York N R . ....O	Sutton 529

POST OFFICES	DOMINION ELECTORAL DISTRICTS	RAILROAD ON WHICH LOCATED, OR NEAREST R. R. STATION. SEE KEY, PP. 81-87
†Jacobs	Port Arthur O	529·156
Jaco Hughes	Matapedia-Matane Q	Matane 528
†Jacques Cartier	Portneuf Q	Donnacona 529
Jacquet River	Restigouche-Madawaska N B	529·50
Jaffray	Kootenay E BC	535·69
Jailletville	Kent N B	Coal Branch 529
Jalbert	Restigouche-Madawaska N B	St. Basil 529, 535
James Island	Nanaimo BC	450·6,464
Jameson	Qu'Appelle S	529·25
James River Bridge	Red Deer A	Olds 535
James River Sta.	Antigonish-Guysborough N S	529·17
†Jamestown	Algoma W R O	502·2 (Wawa PO)
Jamestown	Bonavista-Twillingate Nd	Lethbridge 529
Jamesville	Cape Breton N.-Victoria N S	McKinnon Harbo'r 529
Jamesville West	Cape Breton N.-Victoria N S	McKinnon Harbo'r 529
†Jamot	Nipissing O	Rutter 535
Janetville	Durham O	Lindsay 529, 535
†Janeville	Gloucester N B	529·60
Janow	Springfield M	529·160 (R R name Elma)
Janow Corners	Prince Albert S	Meath Park 53
**Jansen* 154	Humboldt Sask	535·156
Janvrin Harbour	Inverness-Richmond N S	*via* Arichat, N S or Louisdale 529
†Jardine	N. Westminster BC	514
Jardine Brook	Victoria-Carleton N B	529·52
†Jardineville	Kent N B	Rexton 529
Jarlsberg	Parry Sound-Muskoka O	Bear Lake 529
Jarnac	Labelle Q	Papineauville 535
Jaroslaw	Norquay M	Finns 535
†Jarratt	Simcoe N R O	Carley 535
Jarrow	Battle River Alta	529·245
**Jarvie*	Athabaska A	645·1
**Jarvis* 591	Haldimand O	529·196-209, 712
†Jarvis River	Fort William O	West Fort William 529, 535
Jasmin 82	Yorkton Sask	529·245
**Jasper*	Jasper-Edson A	529 320
Jasper	Grenville-Dundas O	535·58
Jasper Park Lodge	Jasper-Edson A	Jasper 529
Jasper Place	Edmonton W A	(Sub P O of Edmonton)
†Jaydot	Medicine Hat Alta	535·170
Jean Cote	Peace River A	Girouxville 645
Jean Dechene	Lapointe Q	Arvida 529, 685
Jeannettes Creek	Kent O	529·209, 712
Jedburgh	Yorkton S	529·278
Jeddore Oyster Ponds	Halifax N S	Musquodoboit Harbour 529
†Jedway	Skeena B C	455
†Jefferson	York NR O	King 52
†Jefferson	Lethbridge A	535·247 (Owendale P O)
Jeffrey	Athabaska A	Clyde 529
Jeffrey's	Humber-St. George's Nd	529·34
Jeffry	Royal N B	Sussex 529
Jellicoe	Port Arthur O	529·131
†Jellicoe	Yale B C	535·91 (Bankeir PO)
†Jelly	Leeds O	535·58
Jellyby	Leeds O	535·58 (R R n Jelly
Jemseg	Royal N B	Gagetown 529
Jenner	Medicine Hat Alta	535·246
†Jericho Beach	Vancouver S. BC	*via* Vancouver
†Jerome	Algoma E R O	Ramsey 535
Jersey Cove	Gaspé Q	Gaspe 529
Jersey Cove	Cape Breton N.-Victoria N S	365 or *via* North Sydney
Jersey Harbour	Burin-Burgeo Nd	378·3
Jersey Side	St. John's W Nd	lacentia 529
Jerseyville	Brant-Wentworth O	703
Jesmond	Kamloops B C	Kelly Lake 650
†Jessica	Fraser Valley B C	535·91
†Jessop Falls	Prescott O	Plantagenet 535
Jessopville	Dufferin-Simcoe O	Shelburne 535
Jesus Ouvrier	Quebec W Q	*via* Quebec City.
Jeune Landing	Comox-Alberni BC	455
Jewellville	Renfrew S R O	Barry's Bay, 529
†Joannes	Villeneuve Q	529.119
Jobs Cove	Trinity-Conception Nd	Carbonear 529
†Joburke	Algoma East O	529·131
†Jocko	Nipissing O	649
Joe Batts Arm	Bonavista-Twillingate Nd	378.7
Joffre	Red Deer Alta	529·319
†Joggin Bridge	Digby-Yarmouth N S	Smith's Cove 562
**Joggins* 1,109	Cumberland N S	621 (R R name Joggins Mines)
Jogues	Cochrane O	Stavert 502
Johnsborough	Swift Current S	Prelate, 535
†Johnson's Croft	Royal N B	Oak Point 529
Johnsons Landing	Kootenay W BC	445·3
†Johnson's Mills	Westmorland N B	Dorchester 529
Johnston's River	Queen's P E I	Mount Albion 529
Johnstown	Inverness-Richmond N S	St. Peters 529
Johnville	Compton-Frontenac Q	535·7
†Johnville	Victoria-Carleton N B	Bath 535
**Joliette* 12,749	Joliette-L'Assomption-Montcalm Q	535·17, 529·85
Jollimore	Halifax N S	*via* Halifax, N S
Joly	Lotbinière Q	529·86
Jones Falls	Leeds O	Elgin 529
**Jonquière* 13,769	Lapointe Q	529·105
Jordan	Lincoln O	529·203
Jordan Bay	Queen's-Shelburne N S	Shelburne 529
Jordan Falls	Queen's-Shelburne N S	529·26
Jordan Ferry	Queen's-Shelburne N S	Shelburne 529
†Jordan Harbour	Lincoln O	Vineland 529
Jordan River	Melfort S	Arborfield 529
Jordan Station	Lincoln O	529·203
Jordanville	Antigonish-Guysboro N. S.	Sherbrooke 367 or Antigonish 529
Joseph Farm	Gatineau Q	Maniwaki 535
†Josephsburg	Waterloo S R O	Petersburg 529
†Joubert	Matapedia-Matane Q	Sayabec 529
Joussard	Peace River A	645·1
†Joyal	Drummond-Arthabaska Q	Princeville 529
**Joyce*	Vancouver ER. BC	*via* Vancouver, BC
Joyceville	Frontenac-Addington O	*via* Kingston
Joynt (Summer Office)	Gatineau Q	Alcove 535
Jubilee	Cape Breton N.-Victoria N S	McKinnon Harbor 529
†Jubilee	N. Westminster BC	514
†Judah	Peace River A	645·3
Juddhaven	Parry Sound-Muskoka O	420
Judge	Timiskaming O	New Liskeard 649
Judique	Inverness-Richmond N S	529·33
Judique North	Inverness-Richmond N S	Judique 529
Judique South	Inverness-Richmond N S	Judique 529
†Julien	Portneuf Q	Lachevrotiere 535
Julius	Springfield M	535·51
Jumbo Gardens	Port Arthur O	Port Arthur 529, 535
†Jumping Pound	Calgary W Alta	Cochrane 535
†Juneau	Portneuf Q	Pont Rouge 535
Juniata	Rosetown-Biggar S	529·245

POST OFFICES	DOMINION ELECTORAL DISTRICTS	RAILROAD ON WHICH LOCATED, OR NEAREST R. R. STATION, SEE KEY, PP. 81-87
Juniper	Victoria-Carleton ....NB	529·51
Juniper Island	Hastings-Peterboro' .....O	Lakefield 529
Junlper Station	Victoria-Carleton ....NB	529·51
Junor	Meadow Lake...S	535·183
†Jura	Kamloops.....BC	535·91
Juskatla	Skeena.....BC	Port Clements 455
Justice	Brandon.....M	529 245
Kaboni	Algoma E.....O	Little Current 535 or *via* Manitowaning
Kagawong	Algoma E R ....O	438, or Little Current 535
Kahshe Lake	Parry Sound-Muskoka.....O	Kilworthy 529
Kahwin	Vegreville.....A	Andrew 535
**Kakabeka Falls.*	Fort William ...O	529·132
Kakawis	Comox-Alberni BC	450·2
Kalalar Station	Frontenac-Addington....O	535·34
†Kalamalka	Yale.....B C	529·351, 535·76
Kaleden	Yale.....B C	535 93
Kaleida	Lisgar.....M	Manitou 535
Kaleland	Vegreville.....A	535·164
Kalyna	Prince Albert ...S	Prince Albert 529, [535
Kaministikwia	Port Arthur.....O	535·51
**Kamloops* 5,959	Kamloops.....B C	535·70, 529·351, 177
†Kamloops Jct.	Kamloops.....B C	529·347·351
Kamouraska .571	Kamouraska ....Q	St. Pascal 529
Kamouraska-Moulin	Kamouraska....Q	St. Pascal 529
**Kamsack*...1,754	Yorkton.....S	529·259
†Kananaskis	Calgary W....Alta	535·225
†Kanasuta	Villeneuve.....Q	649 7
Kanawana	Terrebonne.....Q	St. Sauveurdes Mts 529 or Piedmont 535
**Kandahar* ...67	Lake Centre .. S	535·156
Kane	Lisgar.....M	529·222
†Kanyengeh	Brantford ..... O	*via* Brantford
Kapasiwin	Jasper-Edson ...A	529·320
**Kapuskasing* 3,431	Cochrane.....O	529·154, 240
Kars	Carleton.....O	Osgoode 535
†Karsdale	Annapolis-Kings .....NS	Annapolis Royal 562
Kashabowie	Fort William....O	529·132
†Kasil	Labelle.....Q	529·99
**Kaslo* 468	Kootenay W....BC	535·82, 445·3
Katepwa Beach	Melville.....S	Lebret 529
Katevale	Stanstead .....Q	Magog 535
†Kathleen	Peace River.....A	645·1
Kathryn	Bow River .....A	529·316
Katrime	P'tage-Neepawa M	529·226
Katrine Station	Parry Sound-Muskoka.. ...O	529·193
Kavanagh	Wetaskiwin .. Alta	535·227
Kawartha Park	Peterboro' W R..O	Lakefield 529
Kawene	Fort William....O	529·132
Kayville	Assiniboia.....S	535·165
Kazabazua	Gatineau.....Q	535·27 (PO 2½ miles
Kazabazua Stat'n	Gatineau.....Q	535·27 [from R R)
Kealey Springs	Maple Creek..Sask	Piapot 535
**Kearney* 34	Parry Sound-Muskoka..... O	529·215
Kearns	Timiskaming....O	Cheminis 649
Keatley	The Battlefords..S	529·283
Keats Island	Coast Capilano BC	455
Kedgemakooge	Annapolis-Kings.....NS	Caledonia 529
Kedgwick	Restigouche-Madawaska..NB	529·52
Kedgwick Ouest	Restigouche-Madawaska..N B	Kedgwick 529
Kedgwick River	Restigouohe-Madawaska. NB	Kedgwick 529
Kedleston	Lake Centre.....S	535·159
Keefer's	Fraser Valley..B C	535·70
**Keeler*.....64	Moose Jaw...Sask	535·153
Keels	Bonavista-Twillingate..Nd	Trinity Junc. 529 or Kingscove 378·8

POST OFFICES	DOMINION ELECTORAL DISTRICTS	RAILROAD ON WHICH LOCATED, OR NEAREST R. R. STATION, SEE KEY, PP. 81 87
Keenan Siding	Northumberl'dNB	529 79
**Keene*	Peterboro'W R...O	529·169
Keep Hills	Jasper-Edson...A	Duffield 529
Keewatin ...1,481	Kenora-Rainy River...O	535·51
†Keewaydin	Timiskaming....O	418
Kegaska	Saguenay .....Q	*via* Natashquan
Keg River	Peace River.....A	443 (Landing 40 miles from PO)
Kegworth	Qu'Appelle...Sask	529·258
Keithley Creek	Cariboo .....B C	Williams Lake 650
Kelfield 48	Kindersley.....S	535·166
Kelligrews	St. John's E...Nd	529·34
Kelliher..... 351	Yorkton.....Sask	529·245
Kelloe	Marquette.....M	535·101
Kelly	Bonaventure....Q	St. Godfroi 529
†Kelly Lake	Kamloops.....BC	650
Kelly-Newton	Gatineau.....Q	Kazabazua 535
†Kelly's	Middlesex E.....O	529·188 (Belton, P.O.)
Kelly's Cross	Queen's.....P E I	N'th Wiltshire 529
**Kelowna* ..5,118	Yale.....B C	529·351, 445·6, 460
Kelsey	Camrose.....A	529·324
Kelsey Bay	Comox-Alberni BC	*via* Sayward
Kelso	Halton.....O	Milton 529, 535
†Kelso	Cochrane.....O	649
Kelso Station	Moose Mountain S	529·258
Kelstern	Swift Current...S	535·172
Keltic Lodge	Cape Breton N. Victoria .... NS	via Ingonish
**Kelvington* ..69	Mackenzie.....S	529·239
**Kelwood*	P'tage-Neepawa M	529·229
Kemble	Grey N R.....O	*via* Owen Sound, O
Kemnay	Brandon.....M	535·112-118
Kempt	Queens-Sh burne...NS	Caledonia 529
Kempt Road	Inverness-Richmond...NS	Macintyre Lake 529
†Kempt Town	Colchester-Hants.....N S	Riversdale 529
**Kemptville*.1,232	Grenville-Dundas O	535·59
Kemptville	Digby-Yarmouth...NS	Brazil Lake 562
Kenabeek	Timiskaming....O	649·4
Kenaston 235	Lake Centre.....S	529·255
Kendal	Durham.....O	Newcastle 529, 535
Kendal Stat'n 137	Qu'Appelle . Sask	529·258
†Kendry	Peterboro' W R..O	535·34
Kenilworth	Wellington N R..O	535·41
Kenloch	Inverness-Richmond ..N S	Strathlorne 529
Kennore	Carleton.....O	Russell 633
†Kennaway	Victoria.....O	Highland Grove 529
†Kennebecasis Is.	Royal .....N B	*via* St. John, N B
Kennedy 223	Moose Mountain S	535·154
†Kennedy	N. Westminster. BC	514
Kennedy Bay	Victoria.....O	Dunsford 535
Kennetcook	Colchester-Hants.....NS	562·3
†Kenney	Timiskaming....O	649
Kennington Cove	Inverness-Richmond ..NS	Louisburg 698
**Kenogami*..6,579	Lapointe.....Q	Jonquière 529
Kenogami Lake	Timiskaming ....O	649
Keno Hill	Yukon-Mackenzie River..... Yu	*via* Mayo Landing
**Kenora*....7,745	Kenora-Rainy River...O	535·51, 155, 156, 184
Kenosee Park	Moose Mountain S	Carlyle 529, 535
**Kensington*..767	Prince.....P E I	529·1
Kensington Hgts.	London.....O	Sub PO of London
Kenstone Beach	Victoria..... O	535·45 (Rly. name Kenstone)
†Kent	Halifax.....N S	529·16
Kent Boom	Kent.....N B	Buctouohe 529
**Kent Bridge*	Kent.....O	535·42
Kent Junction	Kent .....N B	529·40-50
Kent Lake	Kent.....N B	529·40
Kenton	Brandon ....M	535·110
**Kentville*...3,928	Annapolis-Kings.....NS	562·1-2

POST OFFICES	DOMINION ELECTORAL DISTRICTS	RAILROAD ON WHICH LOCATED, OR NEAREST R. R. STATION SEE KEY, PP. 81-87
Kentville Sanatorium	Annapolis-Kings.....NS	Kentville 562·1-2
**Kenville*	Churchill.....M	529·239
Keoma	Bow River....Alta	535·235
Keppel	Rosetown-BiggarS	535·158,529·245(RR n. Mead on 529)
Keppoch	Inverness-Richmond..N S	Strathlorne 529
**Keremeos*	Yale.....B C	585·20
†Kerensky	Vegreville.....A	529·318
Kergwenan	Dauphin.....M	Laurier 529
†Kerrisdale	Vancouver S...BC	514 or Vancouver
Kerr Lake	Marquette.....M	Erickson 529
**Kerrobert*....711	Kindersley.....S	535·153-167-233
Kerrowgare	Pictou.....NS	Sunnybrae 529
†Kersley	Cariboo.....B C	650
**Kerwood*	Middlesex WR...O	529·203
Kessler	Battle River..Alta	Hughenden 535
†Kessook	Yorkton.....Sask	529·278
Keswick	York N R.....O	Newmarket 529
†Keswick	York-Sunbury.NB	535·301
Ketchen	Mackenzie...Sask	529·239
Ketoh Harbour	Halifax.....N S	*via* Halifax, N S
†Ketepec	St.John-AlbertNB	535·307
Kettleby	York N R.....O	Aurora 529
Kettlehut	Swift Current...S	529·289
†Kettle Rapids	Churchill.....M	529·246
Kettle Valley	Yale.....B C	535·91
Kevisville	Red Deer.....Alta	Innisfail 535
Kew	Calgary E R....A	Calgary 529, 535
Kewagama	Villeneuve.....Q	Cadillac 529
†Kewanna	Dauphin.....M	Alonsa 529
Kewstoke	Inverness-Richmond..N S	Orangedale 529
Keyes	P'tage-Neepawa M	535·100
Key Harbour	Parry Sound-Muskoka.....O	Key Jct. 529
†Key Junotion	Parry Sound-Muskoka.....O	529·130
†Keyson	Timmins.....O	649·3
Keystone Camps	Nipissing.....O	419
Keystown	Moose Jaw.....S	529·266
†Khartum	Renfrew S R.....O	Eganville 529, 535
Khedive.....112	Assiniboia...Sask	535·170
Kiamika	Labelle.....Q	Barrette 535
Kiawanna Beach	Grey N.....O	Meaford 529
†Kidd	Cariboo.....B C	529·350
Kikino	Athabasca.....A	Lac la Biche 645
Kilbride	Halton.....O	Flamboro' 535
Kilbride	St. John's W..Nd	*via* St. John's
Kilburn	Victoria-Carleton.....NB	535·309
Kildare	Joliette-L'Assomption-Montcalm.....Q	Joliette 535, 529
Kildonan	Comox-Alberni BC	450·2, 456, or Port Alberni 535
†Kildonan	Springfield.....M	*via* Winnipeg
Kildonan West	Selkirk.....M	SubPOofWinnipeg
†Kilfoil	Victoria-Carleton....N B	Bath 535
Kilgard	Fraser Valley..B C	Abbotsford 514,585
†Kilkerran	Cariboo.....B C	Dawson Creek 645
Killaloe	Renfrew S R.....O	529·214
**KillaloeStn.*..628	Renfrew S R.....O	529·214
Killaly.....179	Melville.....S	535·155
**Killam*.....430	Camrose.....A	535·232
†Killam	Westmorland..NB	529·68
Killam's Mills	Westmorland..N B	Killam 529
**Killarney*	Algoma E R.....O	438, or Little Current 535
**Killarney*..1091	Souris.....M	535·117
Killdeer	Assiniboia.....S	535·181
†Killean	Wellington SR..O	535·35
Killowen	Victoria-Carleton....N B	Bath 535
Kilmar	Argenteuil-Deux MontagnesQ	Marelan 535
†Kilmarnock	Lanark.....O	Smiths Falls 529, 535
Kilronan	Meadow Lake...S	St. Walburg 529

POST OFFICES	DOMINION ELECTORAL DISTRICTS	RAILROAD ON WHICH LOCATED, OR NEAREST R. R. STATION, SEE KEY, PP. 81-87
Kilsyth	Grey N R.....O	*via* Owen Sound
Kilwinning Sid'g	Prince Albert....S	529·256
Kilworthy	Parry Sound-Muskoka.....O	529·193
Kimball	Lethbridge...Alta	Cardston 535
†Kimballs	Lambton WR....O	623·37
Kimberley	Grey NR.....O	Flesherton 535
**Kimberley*	Kootenay E....BC	535·83
†Kimberley	Mégantic-Frontenac....Q	Plessisville 529
†Kinbrae	Melville.....S	Bredenbury 535
Kinburn	Carleton.....O	529·214
Kincaid.....271	Maple Creek....S	535·170
**Kincardine*2,507	Bruce.....O	529·182
†Kincardine	Victoria-Carleton.....NB	Kilburn 535
Kincolith	Skeena.....B C	455
†Kincorth	Maple Creek..Sask	535·225
Kindersley..1235	Kindersley...Sask	529·252-285
**King*	York N R.....O	529·193
Kingcome Inlet	Comox-AlberniBC	*via* Simoon Sound
†King Grove	Cape Breton N.-Victoria.... N S	Little Bras d'Or529
King Kirkland	Timiskaming....O	649.7
†Kinglake	Norfolk.....O	535·46
**Kingman*	Camrose.....A	529 316
Kingross	Inverness-Richmond..N S	Inverness 529
Kingsburg	Lunenburg....N S	Lunenburg 529
Kingsbury...123	Richmond-Wolfe Q	Richmond 529
Kingsclear	York-Sunbury.NB	529·58
†Kingsoourt	Lambton-Kent..O	Wanstead 529
**King's Cove*	Bonavista-Twillingate..Nd	378·8
Kingscroft	Stanstead.....Q	Ayers Cliff 675
Kingsdale	Waterloo N R...O	*via* Kitchener
†Kingsey	Richmond-WolfeQ	529·84 (Lorne P O)
Kingsey Falls...454	Richmond-Wolfe.....Q	Kingsey 529
Kingsford	Moose MountainS	529·264
†Kingsford	Frontenac-Addington...O	535·50
Kingsgate	Kootenay E....BC	535·69
†King's Head	Pictou.....N S	New Glasgow 529
Kingsland	Rosetown-BiggarS	Marriott 535
Kingsmere	Gatineau.....Q	Chelsea 535
Kingsmill	Elgin.....O	*via* Aylmer
King's Park	St. Boniface....M	*via* Winnipeg
King's Point	Burin-Burgeo.Nd	378.5
Kingsport	Annapolis-Kings.....NS	562·2, 389
**Kingston*.30,126	Kingston City...O	529·83, 535·61, 329·3
**Kingston*	Annapolis-Kings.....NS	562·1
Kingston	Royal.....N B	Hammond Riv.529
Kingston	Trinity-Conception..Nd	Carbonear 529
†Kingston Mills	Frontenac-Addington....O	*via* Kingston
Kingston Station	Kingston City...O	529·83 (Sub P O of Kingston, O.)
†Kingsvale	Kamloops.....BC	535·92
**Kingsville*.2,317	Essex S R.....O	546·2, 437
Kingsville	Inverness-Richmond..N S	West Bay Rd. 529
Kingsway	Parry Sound-Muskoka.....O	315 (Landing name Britannia)
Kingwell	Burin-Burgeo.Nd	378.2
Kinistino....610	Melfort.....S	529·232
Kinkora	Prince.....P E I	529·2
Kinley.....93	Rosetown-BiggarS	529·245, 535·158
Kinloch	Mackenzie.....S	Kelvington 529
†Kinloss	Bruce S R.....O	Lucknow 529
**Kinmount*	Victoria.....O	529·171
†Kinmundy	Acadia.....A	Chinook 529
Kinnaird	Kootenay W..BC	535·78
**Kinnear's Mills*	Megantic.....Q	Robertson 675
Kinosota	Dauphin.....M	Alonsa 529
Kinross	Queen's.....P E I	Uigg 529
Kinsac	Halifax.....N S	529·12
†Kinsale	Ontario.....O	Brooklin 529

POST OFFICES	DOMINION ELECTORAL DISTRICTS	RAILROAD ON WHICH LOCATED, OR NEAREST R. R. STATION, SEE KEY, PP. 81-87
Kinsella	Camrose A	529·245
Kinsman'sCorn'rs	Annapolis-Kings NS	Woodville 562
†Kinsol	Nanaimo BC	529·346
Kintail	Huron NR O	Lucknow 529
Kintore	Oxford O	Thamesford 535
Kinuso	Peace River A	645·1
Kiosk	Parry Sound-Muskoka O	529·137
Kipawa	Pontiac-Temiscamingue Q	535·26
Kipling	Nipissing O	Warren 535
Kipling Sta. 404	Qu'Appelle S	529·258
Kipp	Lethbridge Alta	535·230-236-237
Kippen	Huron-Perth O	529·184
Kirkcaldy	Macleod A	535·236
Kirkella	Brandon M	535·112-155
**Kirkfield*	Victoria O	529·170
Kirkfield Park	Selkirk M	*via* Winnipeg
Kirkhill	Cumberland N S	Parrsboro' 549
†Kirkhill	Glengarry O	Alexandria 529
**Kirkland Lake*	Timiskaming O	649·1·7
†Kirkman Creek	Yukon-Mackenzie River Yu	462·1
Kirkmount	Pictou N S	New Glasgow 529
Kirkness	Springfield M	Gonor 535, 529
†Kirkpatrick	Bow River Alta	535·235
Kirk's Ferry	Gatineau Q	535·27
Kirkton	Huron-Perth O	St. Mary's 529, 535
†Kirkwood	Northumberl'd N B	South Nelson 529
Kirkwood	Inverness-Richmond NS	Strathlorne 529
Kirouac	Dorchester Q	Ste. Juetine 675
Kirriemuir	Acadia A	535·233
Kisbey 295	Moose Monntain S	535·150
Kiskisink	Portneuf Q	529·105
Kississing	Churchill M	Sherridon 529
**Kitchener* 35,657	Waterloo NR O	529·181-185, 578
Kitchener	Kootenay E BC	McConnel 535
Kitchuses East	St. John's E Nd	Avondale 529
Kitigan Station	Cochrane O	529·260
**Kitscoty* 240	Battle River Alta	529·154
†Kitselas	Skeena B C	529 350
†Kitsumkelum	Skeena B C	Terrace 529
Kitwanga	Skeena B C	529·350
Kivikoski	Port Arthur O	*via* Port Arthur
Kleecoot	Comox-Alberni B.C	Port Alberni 535
Kleefeld	Provencher M	Otterburne 535
Kleena Kleene	Kamloops BC	Williams Lake 650
Kleinburg	York NR O	535·48
Klemtu	Skeena B C	455
†Kleskun Hill	Peace River A	Clairmont 645
Klintonel	Maple Creek Sask	Eastend 535
†Klock	Renfrew NR O	535·65
Klueys Bay	Parry Sound-Muskoka O	Kilworthy 529
Knappen	Medicine Hat Alta	Coutts 535
†Knee Hill	Bow River Alta	535·235·249
Knee Hill Valley	Red Deer Alta	Innisfail 535
†Knightington	Renfrew N R O	535·60 (R R name Fourth Chute)
†Knight Inlet	Comox-Alberni BC	455
Knob Hill	Wetaskiwin A	Winfield 535
†Knockholt	Skeena B C	529·350
Knowles	Queen's-Shelburne NS	Upper Wood Harbour 529
**Knowlton* 972	Brome-Missisquoi Q	535·4
†Knowlton Landing	Brome-Missisquoi Q	342 or Knowlton 535
Knox Bridge	Gaspé Q	Perce 529
Knutsford	Kamloops BC	Kamloops 535, 529
Koknee	Battle River A	Vermilion 529
Koksilah	Nanaimo B C	535·88
Komarno	Norquay M	535·122
Komoka	Middlesex WR O	529·203-205, 535·42
Koostatak	Norquay M	Hodgson 529
Kootenay Bay	Kootenay W BC	445·3
†Kootenay Land'g	Kootenay W. BC	535·69
Kormak	Algoma East O	535·66
†Kossuth	Waterloo S R O	Preston 529, 578
Kouchibouguac	Kent N B	Richibucto 529
†Kowkash	Port Arthur O	529·156
†Krakow	Vegreville A	Wostok 535
†Krasne	Yorkton S	Wishart 535
Kronau	Qu'Appelle Sask	535·150
†Kronsgart	Lisgar M	535·113
Krugerdorf	Timiskaming O	649
†Krupp	Swift Current S	Fox Valley 535
Krydor 148	The Battlefords S	529·256
Ksituan	Peace River A	Spirit River 645
Kulish	Dauphin M	Ethelbert 529
†Kuper Island	Nanaimo BC	Chemalnus 535
Kuroki	Mackenzie S	529·259
**Kyle* 234	Rosetown-Biggers	535·147
Kylemore	Humboldt S	529·259
†Kynoch	Algoma E R O	Dean Lake 535
†Kyte	Inverness-Richmond NS	529·24 (PO River Tillard)
Kyuquot	Comox-Alberni BC	*via* Chamiss Bay
La Baie 512	Nicolet-Yamaska Q	529·108
La Baie Shawinigan 1255	St. Maurice-Lafleche Q	Shawinigan Falls 535, 529
La Baleine	Charlevoix Q	Les Eboulements 529
Labarre	Lac St. Jean Q	529·105
La Barrière	Berthier-Maskinonge Q	St. Felix 535
Labelle 709	Labelle Q	535·23
†Laberge	Vaudreuil-Soulanges Q	535·62
†Lahissonnière	Champlain Q	535·29
†Labonneville	Compton Q	Scotstown 535
La Bostonnais	St. Maurice-Lafleche Q	La Tuque 529
La Branche	Charlevoix Q	Giffard 676
Labrecque	Quebec-Montmorency Q	Charlesbourg
†Labrle	Restigouche-Madawaska N B	Hazen 529
La Broquerie	Provencher M	529·238
†La Brosse Jot.	Chicoutimi Q	685
La Butte	Bonaventure Q	Nouvelle 529
Lac à Beauce	St. Maurice-Lafleche Q	529·120
†Lac a Belley	Lake St. John-Roberval Q	529·105
Lacadena	Kindersley Sask	529·273
L'Acadie	St. Jean-Iberville-Napierville Q	529·87, 535·3
Lac a Foin	Gatineau Q	Buckingham 535
Lac à la Tortue	Champlain Q	535·19
Lac a la Truite	Terrebonne Q	Ste. Agathe 535
Lac Alouette	Terrebonne Q	*via* St. Jerome
†Lacasse	Dorchester Q	St. Malachie 529
Lac au Saumon 1,703	Matapedia-Matane Q	529·50
Lac aux Brochets	St. Maurice-Lafleche Q	529·120 (R R name Brochet
Lac Aux Sables	Portneuf Q	529·92
Lac aux Sables Station	Portneuf Q	529·92
†La Cave	Pontiac-Temiscamingue Q	535·26
La Cave	Nipissing O	La Cave, Que. 535
Lac Baker	Restigouche-Madawaska N B	529·118
Lac Beauport	Quebec-Montmorency Q	*via* Quebec
Lac Bellemare	St. Maurice-Lafleche Q	Shawinigan Falls 529, 535
Lac Bellevue	Athahaska A	St. Paul 529
Lac Bitobig	Gatineau Q	Messines 535
Lac Blanc	Lahelle Q	Bellerive Sta. 535
Lac Blouin	Villeneuve Q	Val d'Or 529
Lac Bouchette 624	Roberval Q	529·105
Lac Bouchette Sta	Roberval Q	529·105
Lac Briere.	Terrebonne Q	*via* St. Jerome
Lac Brompton	Richmond-Wolfe Q	Bromptonville 529
Lac Brule	Terrebonne Q	Ste. Agathe 535

POST OFFICES	DOMINION ELECTORAL DISTRICTS	RAILROAD ON WHICH LOCATED, OR NEAREST R. R. STATION, SEE KEY, PP. 81-87
Lac Campion	Gatineau Q	Buckingham 535
Lac Caribou	Terrebonne Q	Ste. Agathe 535
Lac Carre 375	Terrebonne Q	St. Faustin 535
Lac Castagnier	Chapleau Q	Barraute 529
Lac Castor	Labelle Q	Annonciation 535
Lac Cayamant	Pontiac-Temiscamingue Q	Gracefield 535
Lac Charlebois	Terrebonne Q	Ste. Marguerite 535
Lac Chat	St. Maurice-Lafleche Q	529·120
Lac Cloche	Labelle Q	Annonciation 535
Lac Connelly	Terrebone Q	St. Jerome 529, 535
Lac Cornu	Argenteuil-Deux Montagnes Q	Ste. Agathe 535
Lac David	Labelle Q	Barrette 535
Lac de l'Est	Kamouraska Q	East Lake 529
Lac de L'orignal	Terrebonne Q	Ste. Agathe 535
Lac des Aigles	Témiscouata Q	Cabano 529
Lac-des-Becscies	Terrebonne Q	St. Sauveur des Monts 529
Lac des Commissaires	Roberval Q	Lac Bouchette 529
Lac des Ecorces	Labelle Q	Barrette 535
Lac Desert	Labelle Q	Labelle 535
Lac des Iles	Labelle Q	Mont Laurier 535
Lac des Lys	Restigouche-Madawaska N B	Campbellton 529
Lac des Pins	Argenteuil-Deux Montagnes Q	Pine Lake 529
Lac des Plages	Labelle Q	Lac Remi 529
Lac des Sept Isles	Portneuf Q	St. Raymond 529
Lac du Bonnet	Springfield M	535·102, 195
Lac du Cerf	Gatineau Q	Barrette 535
Lac Dufault	Villeneuve Q	529·121
Lac Duffy	Joliette-L'Assom'n Montcalm Q	St. Lin 535
Lac du Quinzieme	Matapedia-Matane Q	St. Noel 529
†Lac Echo	Terrebonne Q	Lesage 535
Lac Edouard	Quebec-Montmorency Q	529·105
Lac Equerre	Labelle Q	Labelle 535
Lac Etchemin	Dorchester Q	Ste. Germaine 675
Lac Francais	Terrebonne Q	St. Faustin 535
Lac Frontière	Montmagny-L'Islet Q	675·1
Lac Gatineau	Labelle Q	Mont Laurier 535
Lac Gelinas	Terrebonne Q	Mont Tr'mb'nt 535
Lac Gemont	Argenteuil-Deux Montagnes Q	Montfort 529
Lac Gordon	Terrebonne Q	Shawbridge 529, 535
Lac Grave	Villeneuve Q	Villemontel 529
Lac Grosleau	Labelle Q	Papineauville 535
Lac Guindon	Terrebonne Q	Shawbridge 535, 529
La Chaloupe	Saguenay Q	*via* Riviere aux Graines
Lachenaie	Joliette-L'Assomption-Montcalm Q	Terrebonne 535
Lachevrotière	Portneuf Q	535·21, 529·120
**Lachine* 20,051	Jacques Cartier Q	529·83, or La Salle 535, Bridge to Caughnawaga
Lachine Locks	Jacques Cartier Q	Dominion 529
Lac Humqui	Matapedia-Matane Q	Amqui 529
**Lachute* 5,310	Argenteuil-Deux Montagnes Q	535·18
Lachute Mills	Argenteuil-Deux Montagnes Q	Lachute 535
Lac Labelle (Summer P. O.)	Labelle Q	Labelle 535
Lac La Biche 642	Athabaska A	645·2
Lac La Biche Mission	Athabaska A	Lac la Biche 645
Lac La Hache	Kamloops B C	650 [529
Lac la Nonne	Jasper-Edson A	Busby 645 or Gunn
Lac la Peche	St. Maurice-Lafleche Q	Shawinigan Falls 529, 535
Lac Lasalle	Joliette-L'Assomption-Montcalm Q	St. Felix 535
Lac Lavoie	Matapedia-Matane Q	Lac au Saumon 529
†Lac Lois	Chapleau Q	529·121
Laclu	Kenora-Rai'y Rr. O	535·51
Lac Mayloire	Peace River A	Falher 645
†Lac Mance	Chapleau Q	Dupuy 529
Lac Manitou Sud	Terrebonne Q	Ste. Agathe 535
Lac Marois	Terrebonne Q	529·99
Lac Masson	Terrebonne Q	Ste. Marguerite 535
**Lac Megantic* 4560	Compton-Frontenac Q	535·2-7, 675·2, (R R n Megantic)
†Lac Meluque	Matapedia-Matane Q	St. Noel 529
†Lac Mercie	Terrebonne Q	M't Tremblant 535
Lac Millette	Terrebonne Q	Mont Rolland 535
Lac Noir	Joliette-L'Assomption-Montcalm Q	St. Felix 535
**Lacolle* 874	Chateauguay-Huntingdon-Laprairie Q	630, 529·211
**Lacombe* 1,808	Wetaskiwin A	535·227·233·244
La Conception	Labelle Q	Conception 535
La Conception Station	Labelle Q	535·23 (R R name Conception)
Laconia	Lunenburg N S	Bridgewater 529
La Corey	Athabaska A	Bonnyville 529
Lacorne	Villeneuve Q	Amos 529
La Corniche	Joliette-L'Assomption-Montcalm Q	Ste. Agathe 535
Lacoste	Labelle Que	535·23
La Coulee	Matapedia-Matane Q	Matane 528
Lac Paquin	Terrebonne Q	Val David 535
Lac Pare	Joliette-l'Assomption-Montcalm Q	Rawdon 529
Lac Pauzé	Joliette-L'Assomption-Montcalm Q	Rawdon 529
Lac Pelletier	Maple Creek S	Neville 535
Lac Pimbina	Joliette-l'Ass'mp'n-Montcalm Q	Ste. Agathe 535
†Lac Pinault	Matapedia-Matane Q	Amqui 529
Lac Pitre	Matapedia-Matane Q	Lac au Saumon 529
Lac Quenouille	Terrebonne Q	Ste. Agathe 535
Lac Quinn	Joliette-L'Assomption-Montcalm Q	Ste-Julienne 529
†Lac Remi	Labelle Q	529·99 (P O n. St. Remi d'Amherst)
Lac Renaud	Terrebonne Q	Mont Rolland 535
†Lac Ricard	Joliette-L'Assomption-Montcalm Q	Rawdon 529
La Croche	St. Maurice-Lafleche Q	Fitzpatrick 529
Lac Rocher	Joliette-L'Assomption-Montcalm Q	Joliette 529, 535
Lacroix	Beauce Q	St. Georges 675
Lac Roy	Terrebonne Q	Val Morin 535
Lac Saguay	Labelle Q	535·23
Lac Ste Anne	Jasper-Edson A	Gunn 529
Lac St. Charles	Quebec-Montmorency Q	Loretteville 529
Lac Ste. Croix	Lac St. Jean Q	Metabetchouan 529
Lac St. Ignan	Gaspe Q	*via* Ste Anne des Monts
Lac St. Joseph 13	Portneuf Q	529·105
Lac Ste. Marie	Gatineau Q	Kazabazua 535
Lac St. Paul	Labelle Q	Mont Laurier 535
Lac St. Thérèse	Cochrane O	*via* Hearst
Lac Sauvage	Temiscouata Q	Cabano 529
Lac Sergent 141	Portneuf Q	529·105
Lac Simon	Labelle Q	Conception 535
Lac Superieur	Terrebonne Q	St. Faustin 535
Lac Thibeault	Temiscouata Q	Lac Baker 529
Lac Tremblant	Terrebonne Q	Mont Tremblant 535
Lac Tremblant Nord	Labelle Q	Mont Tremblant 535
Lac Trois Saumons	Montmagny-L'Islet Q	Trois Saumons 529
Lac Unique	Restigouche-Madawaska N B	Ledges 529
Lac Vert	Humboldt Sask	535·157
La Cyr	Ilesdela Mad'lein' Q	Grand Entry 347,

POST OFFICES	DOMINION ELECTORAL DISTRICTS	RAILROAD ON WHICH LOCATED, OR NEAREST R. R. STATION, SEEKEY, PP 81-87
Ladder Valley...	Prince Albert....S	Big River 529
La Decharge...	Lapointe.....Q	Jonquiere 529
Ladle Cove.....	Bonavista-Twillingate..Nd	378·7
**Ladner*	N. Westminster BC	*via* Vancouver
Ladriere.....	Rimouski.....Q	St. Fabien 529
La Durantaye...	Bellechasse.....Q	529·115
Ladybank.....	Edmonton W....A	*via* Edmonton
Lady Cove.....	Trinity-Conception..Nd	Clarenville 529
Lady Lake.....	Mackenzie..... .S	529·276
**Ladysmith* 1,706	Nanaimo.....B C	535·88
Ladysmith....	Pontiac-Temiscamingue Q	Shawville 535
†Ladysmith.....	P'tage-Neepawa M	529·258
Ladywood.....	Springfield.....M	Beauséjour 535
La Ferme.....	Chapleau..... Q	529·120
Laferté.....	Chapleau .....Q	529·121
Laflamme.....	Montmagny-L'Islet.. .....Q	St. Pierre 529
**Lafleche*.... 474	Maple Creek.... S	535·170
Lajond.....	Athabaska .....A	St. Paul 529
†Lafontaine	Simcoe E R..... O	Penetang 529
†Lafontaine.....	Kamouraska ....Q	529·118(DeniauPO)
Laforce.....	Pontiac-Temiscamingue Q	Laverlochere 535
†Laforest.....	Sudbury..... O	529·130
†La France	Montmagny-L'Islet .....Q	L'Islet 529
†La Gabelle.....	Three Rivers....Q	535·29 (Gabelle PO)
Lagaoé.....	Bonaventure....Q	Matapedia 529
Lagaceville.....	Northumberl'dNB	Newcastle 529
La Glace	Peace River.... A	Sexsmith 645
La Glaoiere.....	Berthier-Maskinonge.. Q	St. Felix 535
La Gorgendiere..	Portneuf.....Q	*via* Portneuf
La Grande Pointe	Charlevoix .....Q	Petite Riviere 529
La Guadeloupe..	Megantic.....Q	St. Evariste 675
Lahaieville.....	Athabaska.....A	Athabaska 529
LaHave.....	Lunenburg....NS	Bridgewater 529
La Have Island..	Lunenburg ..N S	Bridgewater 529
Laidlaw.....	Fraser Valley..B C	529·347
Laird.....329	Rosthern.....S	529·261
Lairet.....	Quebec E. .....Q	Sub.P.O.ofQuebec
Lajord.....	Qu'Appelle.. Sask	535·150
Lake.....	Hastings-Peterborough..O	Coe Hill 529
Lake Ainslie Chapel.	Inverness-Richmond..N S	Strathlorne 529
Lake Ainslie East Side.	Inverness-Richmond..N S	Strathlorne 529
Lake Ainslie South Side.	Inverness-Richmond..N S	Orangedale 529
Lake Ainslie West Side.	Inverness-Richmond...N S	Strathlorne 529
Lake Alma.....	Assiniboia...Sask	535·142
Lake Annis	Digby-Yarmouth...NS	562·1
Lake Aylmer	Megantic..... Q	St. Gerard 675
Lakeburn	Westmorland .N B	Moncton 529
Lake Centre.....	Lunenburg....NS	Bridgewater 529
†Lake Chapleau..	Argenteuil-Deux Montagnes Q	529·95 (Chapleau) St'n PO)
Lake Charlotte...	Halifax.....NS	Musquodoboit Harbour 529
†Lake Chevreuil.	Argenteuil-Deux Montagnes Q	529·99
†Lake Clear.....	Renfrew N R....O	Eganville 529, 535
**Lake Cowichan*.	Nanaimo.....B C	535·89, 529·346
Lake Doucette...	Digby-Yarmouth...NS	Hectanooga 562
Lake Eliza.....	Athabaska.....A	Myrnam 535
Lake Errock. ...	Fraser Valley. BC	Deroche 535
Lakefield.....	Argenteuil-Deux Montagnes Q	Lachute 535
**Lakefield*...1,349	Peterboro' WR..O	529·17
†Lake Fortune...	Villeneuve..... Q	649·7
Lake Four	Prince Albert....S	Bodmin 529
Lake Francis....	Norquay.....M	529·231
Lake Harbour....	Franklin District ..... NWT	*via* Churchill 529
Lake Hill	Nanaimo.....B C	(Sub PO of Victoria)
Lakehurst.....	Peterboro' W R..O	Lakefield 529
Lake Isle.....	Jasper-Edson...A	Entwistle 529
†Lake Joseph....	Parry Sound-Muskoka.....O	529·130, 535·49 (Barnesdale P.O.)
†Lake Kathlyn .	Skeena.....B C	529·350
Lake L'Achigan..	Terrebonne..... Q	Shawbridge535, [529
Lakeland	P'tage Neepawa.M	529·228
†Lakeland	Cumberland ..N S	549
†Lake la Rose ...	Annapolis-Kings..... NS	Annapolis Royal 562
Lake Lenore 241	Humboldt....Sask	529·272
Lake Louise.....	Calgary W. ..Alta	535·225
Lake Majeau	Jasper-Edson....A	Gunn 529
†Lake McGregor.	Macleod.....A	Milo 535
†Lake Megantic..	Compton.....Q	*see* Megantic
Lake Memphremagog.	Stanstead.....Q	Magog 535
Lake Midway...	Digby-Yarmouth...NS	Digby 562
†Lake Munro ...	Annapolis-Kings.....NS	Annapolis Royal 562
Lakenheath.....	Assiniboia .....S	535·140
†Lake Opinicon..	Frontenac-Addington....O	Chaffeys Locks 529
Lake Park.....	Lanark . ..... O	Carleton Place 535
†Lake Paul.....	Annapolis-Kings.....NS	Aylesford 562
Lakeport.....	Northumberland O	535·50
Lake Ramsay...	Lunenburg....N S	Chester Basin 529
†Lake St. Joseph	Portneuf.....Q	(See LacSt.Joseph)
Lake St. Peter...	Hastings-Peterborough .O	529·147
Lakeside.....	Oxford.....O	535·53
†Lakeside.....	Jacques Cartier..Q	529·83, 535·33
†Lakeside Heig'ts	Jacques Cartier..Q	Lakéside 529, 535
†Lake Stream ...	Kent ....N B	Chipman 529,535
Lake Thelma	Acadia.....A	Fleet 535
†Laketon	Kent ..... N B	Chatham 529
Lake Uist	Inverness-Richmond...NS	St. Peters 529
†Lakevale	Antigonish-GuysboroughNS	Antigonish 529
Lake Valley.....	Moose Jaw ..... S	529·271
†Lake Verde.....	Queen's.....P E I	529·5-9
Lakeview.	Argenteuil-Deux MontagnesQ	Weir 529
Lakeview.....	Annapolis-King's..... NS	Springfield 529
Lakeview.....	Peel.....Ont	529·207
Lake View House	Portneuf.....Q	Ste. Catherine 529
†Lakeview Park.	Ontario.....O	529·151
Lakeville.....	Victoria-Carleton....N B	529·58
Lakeville	Annapolis-Kings.... ...NS	562·5
†Lake William...	Mégantic-Frontenac.....Q	Plessisville 529 [P.O.)
†L. Windermere.	Kootenay E ...B C	535·84(Athalmer
Lakewood.....	Parry Sound-Muskoka.....O	Bracebridge 529
†Lalande.....	Argenteuil-Deux MontagnesQ	529·91
Lalemant.....	Chicoutimi.....Q	Port Alfred 685
Lally Cove.....	Burin-Burgeo..Nd	378·3
La Loche.....	Meadow Lake...S	193 or Meadow Lake 535 or Cheecham,A.645
L'Alverne.....	Bonaventure... Q	Cross Point 529
L'Amable	Hastings-Peterborough..O	Detlor 529
†L'Amable.....	Renfrew N.R....O	529·214
**La Macaza*....	Lahelle.....Q	535·23 (R R name Macaza)
**La Malbaie* 2,324	Charlevoix.....Q	529·122 (Landing n. Murray Bay)
Lamaline.....	Burin-Burgeo..Nd	378·3
Lamarche.....	Lapointe.....Q	St. Joseph d'Alma 505
Lamartine.....	Montmagney-L'Islet.....Q	L'Islet 529
Lambertville	Charlotte.....N B	St. Andrews 535

POST OFFICES	DOMINION ELECTORAL DISTRICTS	RAILROAD ON WHICH LOCATED, OR NEAREST R. R. STATION, SEEKEY, PP. 81-87
Lambeth	Middlesex E R...O	*via* London
Lambton 581	Megantio..... Q	Courcelles 675
Lambton Mills...	York WR.....O	(Sub P.O. of Toronto) West Toronto 529, 535
La Mennais.....	Chateauguay-Huntingdon-Laprairie.....Q	Laprairie 529
Lameque.....	Gloucester. ..N.B.	Shippigan 529
La Miche.....	Charlevoix.....Q	St. Joachim 676, 529
La Minerve.....	Labelle.....Q	Labelle 535
Lamming Mills .	Cariboo.....B C	529·350
Lamont 468	Vegreville. .....A	529·260
La Montée.....	Gaspé.....Q	Cape Cove 529
Lamorandiere...	Chapleau .....Q	Champneuf 529
La Motte.....	Villeneuve.....Q	Amos 529
†Lamoureux.....	Vegreville .....A	Fort Saskatch. 529
Lampard.....	Humboldt.....S	Dafoe 535
**Lampman* ..253	Moose Mountain S	529·263
Lamy...	Témiscouata....Q	St. Honore 529
†Lamy Sud.....	Témiscouata ....Q	St. Honore, 529
**Lanark* 663	Lanark..... O	Perth 535
†Lanark.....	Antigonish-Guysborough NS	Antigonish 529
†La Nativite.....	Rimouski.....Q	Cabano 529
Lancaster .. 684	Glengarry .....O	529·83
Lancaster Vale..	St. John-Albert NB	Fairville 535
Lance Cove.....	St. John's E....Nd	*via* St. John's
Lancelot.....	Parry Sound-Muskoka ..O	Utterson 529
Lancer 167	Swift Current....S	535·162
**Landis* 180	Kindersley.....S	529·245
Landonville.....	Battle River..Alta	Clandonald 535
Landrienne.....	Chapleau.....Q	529·120
Landry.....	Gloucester....N B	Inkerman 529
†Landscape.....	Assiniboia..... S	535·170
Landseer.....	P'tage-Neepawa M	535·119
Lanfine.....	Acadia.....A	529·252
Lang 278	Assiniboia. ..Sask	535·151
Lang.....	Peterboro' WR..O	Keene 529
Langbank.....	Q'Appelle ....Sask	529·258
Lang Bay.....	Coast Capilano BC	455
Langdon	Bow River.....A	535·225-235
†L'Ange Gardien.	Quebec-Montmorency..Q	676
**Langenburg*.405	Melville.....S	535·101
Langevin..	Dorchester..... Q	Ste. Justine 675
Langford Park...	Jasper-Edson... A	Wabamun 529
Langford Station	Nanaimo.....BC	535·88
Langham 311	The Battlefords.. S	529·260
Langlais.....	Lac St. Jean.....Q	Isle Maligne 505
**Langley Prairie*	N. Westminster. BC	514
†Langlois.....	Bellechasse.....Q	529·118
†Langmuir	Port Arthur ...O	529·131
Langruth	P'tage-Neepawa M	529·228
Langstaff.....	York NR.....O	Richmond Hill 529
Langton	Norfolk.....O	Courtland 529, 712
†Languedoc	Chapleau.....Q	Authier 529
Laniel.....	Pontiac-Temiscamingue Q	535·26
**Lanigan*.....336	Humboldt....Sask	535·155-156-157-176
Laniwei	Rosthern.....S	Alvena 529
L'Annonciation.. 632	Labelle ..... Q	535·23 (R R name Annonciation)
Lanoraie.....	Berthier-Maskinonge...Q	535·17-21
Lanoraie Station.	Joliette-L'Assomption-Montcalm Q	535·17-21
†LaNormandie...	Montmagny-L'Islet .....Q	Montmagny 529
**Lansdowne*.....	Leeds.....O	529·83
Lansdowne.....	Digby-Yarmouth...NS	Bear River 562
Lansdowne Sta..	Pictou.....N S	529·13
† L'Anse à Brillant	Gaspé .....Q	Brillant Cove 529
L'Anse à Fougère.	Gaspé. .....Q	*via* Fox River
L'Anse à Giles Station.....	Montmangy-L'Islet..... Q	529·115
L'Anse à LaCroix.	Matapedia-Matane.....Q	Matane 528
L'Anse Amour...	Labrador.....Nd	Forteau 378·8
L'Anse au Be'ufils	Gaspé .....Q	Perce 529
L'Anse au Clair..	Labrador..... Nd	378·8
L'Anse au Cousins	Gaspe.....Q	*via* Gaspé
L'Anse au Loup..	Labrador.....Nd	378·8
L'Anse à Valleau	Gaspé .....Q	*via* Gaspé, Q
L'Anse McInnes..	Bonaventure....Q	Port Daniel 529
L'Anse St. Jean.	Chicoutimi.....Q	Port Alfred 685
†Lansing.....	York N R.....O	Part of Toronto
Lantier.....	Terrebonne.....Q	Ste. Agathe 535
Lantz Siding....	Colchester-Hants..... NS	529·12
Lantzville.....	Comox-Alberni BC	Wellington 535.88
La Paix	Trois Rivieres..Q	*via* Trois Rivieres
La Passe.....	Renfrew N R ....O	Fort Coulonge 535 or Beachburg 529
La Patrie....343	Compton-Frontenac... Q	Scotstown 535
†La Perade ..1014	Champlain.....Q	535·21
La Petite Riviere St. Francois...	Charlevoix..... Q	529·122 (R R name Petite Riviere)
Lapierre.....	Megantio.....Q	Robertson 675
La Plaine	Joliette-L'Assomption-Montcalm Q	535·24
Lapland	Lunenburg....NS	Bridgewater 529
La Plante.....	Gloucester....N B	Petit Rocher 529
La Poile	Burin-Burgeo..Nd	378.9
La Pointe.....	Inverness-Richmond... NS	*via* Cheticamp
LaPointe Station.	Kamouraska.. Q	529·118
Laporte.....	Kindersley .Sask	529·267
Lappe.....	Port Arthur. ...O	Port Arthur 529, 535
**Laprairie*..2,936	Chateauguay-Huntingdon-Laprairie.....Q	529·81
La Presentation.	St. Hyacinthe-Bagot.....Q	*via* St. Hyacinthe
†La Providence.. 1,924	St. Hyacinthe-Bagot.....Q	*via* St. Hyacinthe
L'Archevêque ...	Inverness-Richmond ...NS	St. Peters 529
Larchwood.....	Sudbury.....O	535·66
Lardeau.....	Kootenay W...BC	445·3
**Larder Lake* 1464	Timiskaming....O	649.7
L'Ardoise.....	Inverness-Richmond...NS	St. Peters 529
L'Ardoise West	Inverness-Richmond...NS	St. Peters 529
La Redemption..	Matapedia-Matane.....Q	St. Noel 529
La Reine 425	Chapleau .....Q	529·120
La Renaudière..	Montmagny-L'Islet.....Q	St. Pierre 529
La Richardiere..	Temiscouata... Q	Isle Verte 529
**Larivière*	Lisgar..... M	535·117
Lark Harbour...	Humber-St. George's..Nd	Curling 529
†Larkin.....	Yale.....BC	535·74, 529·351
Larkspur.....	Athabaska.....A	Dapp 645
La Rochelle	Provencher.....M	Dufrost 535
Larocque	Cochrane.....O	649·6
La Ronge.....	Prince Albert...S	193 or *via* Prince Albert
Larouche.....	Lapointe.....Q	529·105
Larry's River....	Antigonish-Guysboro'.. N S	367 or *via* Guysboro'
Larson	Port Arthur.....O	529·162
La Salette.....	Norfolk.....O	623·34
La Salle....4,651	Jacques Cartier. Q	535·3, 633·1
La Salle.....951	Essex WR..... O	*via* Windsor Ont.
La Salle.....	St. Boniface.... M	535·117
La Sarre....2167	Chapleau .....Q	529·120
Lascelles	Gatineau ..... Q	Alcove 535
L'Ascension.....	Labelle .....Q	Annonciation 535
La Scie	Grand Falls-White Bay...Nd	378·8
†Laseine.....	Fort William....O	529·132
**Lashburn*....349	The Battlefords. S	529·260
†Laskay	York N R..... O	King 529
†LaSociete.....	Rimouski.....Q	Trois Pistoles 529

POST OFFICES	DOMINION ELECTORAL DISTRICTS	RAILROAD ON WHICH LOCATED OR NEAREST R. R. STATION, SEE KEY, PP. 81-87
Lasqueti	Comox-Alberni BC	455 (Ldg name
**L'Assomption* 1,829	Joliette-L'Assomption-Montcalm Q	529·85 [False Bay)
Lasswade	Hastings-Peterboro O	Coe Hill 529
Last Lake	Peace River A	Berwyn 645
Last Mountain	Lake Centre Sask	Duval 535
La Tabatiere	Saguenay Q	348·2
Latchford 587	Timiskaming O	649
Latchford Bridge	Renfrew S R O	Barry's Bay 529
Laterrière 512	Chicoutimi Q	*via* Chicoutimi
†Laterriere Jct	Chicoutimi Q	685·2
†Lathom	Medicine Hat Alta	535·225
†La Tortue	Chateauguay-Huntingdon-Laprairie Q	529·81
Latour	Saguenay Q	Ilets Jeremie 349·1
**La Trappe*	Argenteuil-Deux Montagnes Q	St. Eustache sur le Lac 529
La Trinite des Monts	Rimouski Q	Rimouski
†Latta	Hastings S O	*via* Belleville
Lattie's Brook	Colchester-Hants NS	Burtons 562
Latulipe	Pontiac-Temiscamingue Q	Laverlochere 535
**La Tuque* 7,919	St. Maurice-Lafleche Q	529·120
**Lauder*	Souris M	535·106-107-118
Lauderdale	Edmonton E A	*via* Edmonton
Launay	Chapleau Que	529·120 (P O 3 mls.
Launay Station	Chapleau Q	529·120 [dist.)
**Laura* 95	Rosetown-Biggar S	529·252
Laureat	Pontiac-Temiscamingue Q	Campbell's Bay
Laurel	Dufferin-Simcoe O	535·40
Laurel	Argenteuil-Deux Montagnes Q	529·99
Laurel Station	Argenteuil-Deux Montagnes Q	529·99
Laurenceton	Grand Falls-White Bay Nd	Norris Arm 529
†Laurent	St. Maurice-Lafleche Q	529·105
†Laurentian View	Carleton O	*via* Ottawa, O
Laurier	Lotbinière Q	529·86
**Laurier*	Dauphin M	529·226
Laurierville 383	Mégantic Q	Ste. Julie 529
†Laurin	Simcoe ER O	Penetang 529
Lauvergot	Northumberl'd N B	Newcastle 529
Lauzon 7,877	Lévis Q	*via* Levis, Q
Laval	Charlevoix Q	*via* Quebec, Q
Laval des Rapides 3,242	Laval Q	535·18-21 (R R n. Laval Rapides) (Sub PO Montreal)
La Vallée	Kenora-Rainy River O	529·132
†Laval Rapides 3242	Laval Q	535·18-21
Laval sur le Lac 312	Laval Q	529·91
Lavaltrie 415	Berthier-Maskinonge Q	535·21 (Sta. 6 mls.)
Lavaltrie Station	Joliette-L'Assomption-Montcalm Q	535·21
Lavant Station	Lanark O	535·61
Lavenham	P'tage-Neepawa M	529·258
L'Avenir 310	Drummond-Arthabaska Q	Drummondville 529, 535
Laventure	Meadow Lake S	Spiritwood 529
La Verendrye	Three Rivers Q	Trois Rivieres 529 535
†Lavergne	Drummond-Arthabaska Q	Lemieux 529
Laverlochère	Pontiac-Temiscamingue Q	535·2
La Vernière	Iles de la Madeleine Q	*via* Grindstone [Island
Lavery	Beauce Q	Morisset 675
†La Vigie	Gaspe Q	Chandler 529
Lavigne	Nipissing O	Verner 535
Lavington	Yale B C	529·352, 535·80

POST OFFICES	DOMINION ELECTORAL DISTRICTS	RAILROAD ON WHICH LOCATED, OR NEAREST R. R. STATION, SEE KEY, PP 81-87
Lavinia	Marquette M	529·244
La Visitation	Nicolet-Yamaska Q	La Baie 529
†Lavoie	Three Rivers Q	La Gabelle 535
Lavoy 127	Vegreville A	529·260
Lawn	Burin-Burgeo Nd	378·3
Lawrence	Compton-Frontenac Q	Cookshire 535
Lawrence Station	Charlotte N B	535·308
Lawrence Station	Elgin O	529·209, 712
Lawrencetown	Annapolis-Kings N S	562·1 [rencetown P O)
†Lawrencetown	Halifax N S	529·16 (East Law-
Lawrenceville 360	Shefford Q	535·8
**Lawson* 88	Rosetown-Biggar S	529·282
Lawton	Jasper-Edson A	Barrhead 645
Layco	Mackenzie S	535·144
Layland	P'tage-Neepawa M	Portage la Prairie 529, 535
†Lazare	Marquette M	529·245 (St. Lazare)
Leacross	Melfort S	535·144
Leader 716	Rosetown-Biggar S	535·161-162
Leading Tickles	Grand Falls-White Bay Nd	378·5
†Leaman	Jasper-Edson A	529·320
**Leamington* 5,858	Essex E R O	546·2, 623·32, 437, 329·14, 159
Lea Park	Battle River Alta	Marwayne 535
†Lear	Fraser Valley B C	535·91
†Learys	Lisgar M	529·227
**Leaside* 6183	York E R O	535·34-43, 529·130 (Postal Sta. "R" of
**Leask* 258	Prince Albert S	529·256 [Toronto)
Leaskdale	Ontario O	Uxbridge 529
Leavitt	Lethbridge Alta	Cardston 535
†Lebel	Restigouche-Madawaska N B	Eel River 529
Leblanc	Westmorland N B	Shediac 529
Leblanceville	Westmorland N B	Notre Dame 529
Le Bouthillier	Gloucester N B	Caraquet 529
Le Bret 309	Melville S	529·254
Le Breton Flats	673 Wellington St.	Ottawa City
Lebrun	Berthier-Maskinonge Q	Maskinonge 535
†Le Cap	Laval Q	535·21 (Cap St. Martin P O)
L'Echourie	Gaspé Q	Gaspé 529
†Leckford	Rosthern S	529·255
Leclerc	Restigouche-Madawaska N B	Kedgwick 529
Leclercville 544	Lotbiniere Q	Fortierville 529
†Ledges	Restigouche-Madawaska N B	529·114 (St. Francois de Madawaska P O)
Leduc 920	Wetaskiwin A	535·227-244
Ledwyn	Norquay M	Riverton 535
Leeburn	Algoma W R O	Bruce 535
Leech	Gloucester N B	Tracadie 529
Leechtown	Nanaimo B C	529·346
Leedale	Wetaskiwin A	Rimbey 535
†Leeds	Beance Q	675 (Broughton Station P O)
**Leeds Village*	Megantic Q	Robertson 675
Leeshore	Vegreville A	Star 535
Lee Valley	Algoma E R O	Webbwood 535
†Leeville	Timiskaming O	649·4
**Lefaivre*	Prescott O	Fassett, Que. 535
Lefebvre	Richmond-Wolfe Q	Danby 529
†Lefebvre	Kamouraska Q	529·118
Lefroy	Dufferin-Simcoe O	529·193
**Legal* 445	Jasper-Edson A	529·317
Legend	Medicine Hat A	535·243
Leger Brook	Westmorland N B	Shediac 529
Legere	Northumberl'd N B	Tracadie 529
Legerville	Kent N B	Canaan 529
†Leggatt	Matapedia-Matane Q	528
Le Goff	Athabaska A	529·3
†Legrand	Cariboo B C	529·350
Legresley	Gloucester N B	Bathurst 529
†Leighmore	Peace River A	Beaverlodge 645
†Leighside	Royal N B	Ingleside 535
Leighton	Battle River Alta	Marwayne 535

POST OFFICES	DOMINION ELECTORAL DISTRICTS	RAILROAD ON WHICH LOCATED, OR NEAREST R. R. STATION, SEE KEY, PP. 81-87
Leinan	Swift Current. Sask	535·174
Leipzig 96	Kindersley.....S	535·166
†Leitches Creek .	Cape Breton N.-Victoria.....NS	529·14
Leith	Grey N R.....O	*via* Owen Sound
Lejac	Cariboo.....B C	529·350
Lejeune	Temiscouata....Q	Ste. Rose 529
Lemay	Gatineau .....Q	Kazabazua 535
Lemberg.....456	Melville.....S	535·155
Lemesurier	Megantic.....Q	Robertson 675
Lemieux	Lotbiniere.....Q	529·86
Lemieux	Prescott.....O	Casselman 529
†Lemonville	York N R.....O	Stouffville 529
†Lempriere	Kamloops.....BC	529·347
Lemsford 53	Swift Current....S	535·162
Lena	Souris.....M	529·225
**Leney* 77	Rosetown-Biggar S	529·245
†Lennard	Dauphin.....M	Inglis 535
†Lennox	Antigonish-Guysborough NS	Antigonish 529
Lennox Island	Prince.....P E I	Port Hill 529
**Lennoxville* 2,150	Stanstead.....Q	529·82, 535·7, 675
**Lenore*	Brandon.....M	535·110
†Lens	Prince Edward-	Carragana 529
†Lens	Melfort.....S	535·50
	Lennox.....O	
Lenswood	Churchill.....M	Bowsman 529
Lenvale	Melfort.....S	535·157
Leo	Acadia.....A	529·325
Leofnard	Rosthern ...Sask	529·249
Leonard	Russell.....O	535·31
Leonard de Matapedia	Bonaventure ....Q	Matapedia 529
Leonardville	Charlotte.....N B	St. Andrews 535
**Leoville*.....408	Meadow Lake... S	535·179
†Le Page	Terrebonne .....Q	535·24
Le Page	Cochrane.....O	529. 154
†Le Pas	Churchill .M	(The Pas P O)
†Le Petit Bois Franc.	Témiscouata ....Q	St. Eloi 529
Lepine	Rosthern.....S	529·290
**L'Epiphanie* 1,941	Joliette-L'Assomption-Montcalm.....Q	535·21, 529·85-102
Le Pont de Quebec	Quebec-Montmorency.Q	Bridge 529
Le Pré	Iles de la Madeleine .. Q	*via* Grindstone Is.
Lepreau	Charlotte.....N B	535·312 (R R name Lepreaux)
Lequille	Annapolis-Kings.....N S	Annapolis Royal 662
Leross 88	Yorkton.....S	529·245
**Leroy* 213	Humboldt. ..Sask	535·15
Lerwick	Victoria-Carleton ....NB	Perth Jct 535
Lesage	Terrebonne.....Q	535·23
Les Boules	Matapedia-Matane .....Q	528
Les Caps	Iles de la Madéleine.....Q	*via* Grindstone Is.
†Les Cedres	Vaudreuil-Soulanges .... Q	(See Cedars)
Les Eboulements	Charlevoix.....Q	529·122
Les Ecureuils	Portneuf.....Q	Ecureuils 529
†Les Erables	Rimouski.....Q	Trois Pistoles 529
Les Escoumains	Saguenay.....Q	351
Les Etroits	Témiscouata....Q	529·118
Les Etroits-Nord	Temiscouata....Q	Les Etroits 529
†Les Falaises	Quebec-Montmorency..Q	676 (Beauport Est. P O)
Les Fonds	Lotbinière .....Q	St Apollinaire 529
†Les Forges	Three Rivers....Q	535·29 (Les Vieilles Forges P O)
†Les Gres	Three Rivers....Q	535·29
Les Greves	Richelieu-Vercheres.....Q	529·108
Les Hauteurs de Rimouski	Rimouski .....Q	Luceville 529
Leskard	Durham .....O	Pontypool 535
†Les Lacs	Labelle.....Q	Rockway 529

POST OFFICES	DOMINION ELECTORAL DISTRICTS	RAILROAD ON WHICH LOCATED, OR NEAREST R. R. STATION, SEE KEY, PP. 81-87
Leslie	Iles de la Madeleine.... Q	Grand Entry 347
**Leslie Stat'n* 115	Yorkton.....S	535·156
Leslieville	Red Deer.....Alta	529·319
Les Mechins	Gaspé.....Q	Matane 528
Lèsperance	Montmagny-L'Islet.... . Q	529·11
Les Prairies	Bellechasse .....Q	St. Francois 529
Lessard	Athabaska .....A	Bonnyville 529
Les Saules	Quebec-Montmorency.Q	Lorette 535
†Lesterdale	Antigonish-Guysboro...NS	Monastery 529 or *via* Guysboro
**Lestock* 316	Yorkton.....S	529·245
Les Trois Ruisseaux.	Gaspé.....Q	Gaspé 529
Les Vieilles Forges	Three Rivers....Q	Les Forges 535
†L'Etang	Charlotte.....N B	St. George 535
Letellier	Provencher .....M	529·221, 585·2, 647
†L'Etete	Charlotte .....N B	St. George 535
**Lethbridge* 16,522	Lethbridge...Alta	535·230-238, 191, 240
Lethbridge	Bonavista-Twillingate..Nd	529·35
Letterkenny	Renfrew S R....O	Barry's Bay 529
Lettonia	Springfield ....M	Lac du Bonnet 535
Levack 895	Sudbury.....O	535·66 (P O 4 mls. from Sta.)
Levesque	Restigouche-Madawaska NB	*via* Edmundston
**Lévis* 11,991	Lévis.....Q	529·84-115, 675·3 329·8 Ferry to Quebec
†Levy Settlement	Lunenburg .. NS	Chester 529
Lewis	Springfield ....M	529·160
Lewis Bay West	Inverness-Richmond...NS	*via* Sydney, N S
Lewis Cove Road.	Inverness-Richmond...NS	St Peters 529
†Lewis Mountain	Westmorland NB	River Glade 529
†Lewis Mountain	Inverness-Richmond...NS	Orangedale 529
Lewisporte	Grand Falls-White Bay. .Nd	529·38. 378·5-6-7-8
†Lewiston	Halifax..... N S	Musquodoboit Harbour 529
Lewisville	Westmorland NB	Moncton 529
Lewvan	Assiniboia. .Sask	529·251
Leyland	Jasper-Edson...A	529·312
†Liard River	Yukon-Mackenzie River ....NWT	444
Libau	Springfield.... M	529·240
Liberty 137	Lake Centre.... S	535·159
†Lichman	Fraser Valley BC	514
Liebenthal	Swift Current.. S	Leader 535
Lightwoods	Humboldt. .... S	McKague 535
Ligny St. Flochel.	Gaspe..... Q	Grande Riviere 529
Likely	Cariboo.. . B C	Williams Lake 650
Lilac	The Battlefords. S	529·256
†Lille	Rosetown-Biggar S	535 147
Lillestrom	Moose Jaw Sask	Boharm 535
Lillesve	Norquay..... M	Lundar 529
**Lillooet*	Kamloops.... B C	650 (also 'bus from Ashcroft)
†Lily	Cumberland N S	Thomson 529
Lily Bay	Norquay..... M	Eriksdale 529
Lilydale	The Battlefords..S	Carruthers 529
Lily Plain	Prince Albert Sask	Pr. Albert 529, 535
Limberlost Lodge	Parry Sound-Muskoka..... O	Huntsville 529
Limbour	Gatineau.....Q	Hull 529, 535
Lime Hill	Inverness-Richmond...NS	West Bay Road 529
Limehouse	Halton .....O	529.185
Limerick .. 281	Assiniboia.....S	535.170
†Limerick	Restigouche-Madawaska NB	529·52
Lime Ridge	Richmond-Wolfe Q	Marbleton 675
†Limestone	Victoria-Carleton....NB	535.302

POST OFFICES	DOMINION ELECTORAL DISTRICTS	RAILROAD ON WHICH LOCATED, OR NEAREST R. R. STATION, SEE KEY, PP. 81-87
L'Immaculée Conception	Bonaventure ... Q	St. Alexis 529
Limoges	Russell ... O	529·211
**Limoilou*	Quebec East ... Q	529.105, 676 (Sub P O of Quebec)
Linacre	Swift Current .. S	535·148
Linaria	Jasper-Edson ... A	Pibroch 645
Lincoln	Athabaska ... A	Athabaska 529
†Lincoln	York-Sunbury. NB	529.58
Lincolnville	Antigonish-Guysboro' ... NS	Monastery 529
Lincour	Gloucester ... NB	Beresford 529
Lindale	Wetaskiwin ... A	Breton 535
**Lindbergh*	Athabaska ... A	529·327
Lindbrook	Vegreville ... A	529·245
Lindell	Fraser Valley B C	Sardis 514
Linden	Bow River ... A	535·251
**Lindsay* .. 8,403	Victoria ... O	529.171-173-176, 535.45-54
†Lindsay	Victoria-Carleton .. N B	529.58
Lingan	S. Cape Breton .. N S	Dominion 698 or New Waterford
†Lingley	Royal ... N B	535.307 [698
†Lingman Lake	Kenora-Rainy River ... O	195
Linière ... 695	Beauce ... Q	St Georges 675
**Lintlaw* ... 217	Mackenzie .. Sask	529.239
Linton	Portneuf ... Q	529.105 [529
†Lintons	York-Sunbury NB	Hardwood Ridge
Linwood	Waterloo N R. O	535.37
Linwood	Antigonish-Guysboro' .. NS	529.17
**Lion's Head* 368	Bruce ... O	Wiarton 529
Lionsview	Coast Capilano. BC	*via* N. Vancouver
†Lipsett	Melfort ... S	529.272
Lipton ... 320	Melville ... S	535.155 (Pleasant Valley PO)
†Lisbourg	Argenteuil-Deux Montagnes Q	529 99
Lisburn	Jasper-Edson ... A	529.322
Liscomb	Antigonish-Guysboro'. N S	367 or Antigonish 529
Liscomb Mills	Antigonish-Guysboro'. N S	Liscomb 367
†Lisgar	Peel ... O	Streetsville 535
Lisgar Station	Richmond-Wolfe Q	529.82
Lisieux	Assiniboia ... S	535·143
Lisle	Dufferin-Simcoe O	529.191
L'Islet ... 699	Montmagny-L'Islet ... Q	529.115
L'Islet Station	Montmagny-L'Islet ... Q	529.115
†Lismore	Pictou ... N S	Merigomish 529
†Listerville	Victoria-Carleton. N B	Upper Kent 535
**Listowel* ... 3,013	Perth ... O	529.182-187
Litchfield	Annapolis-Kings ... NS	Annapolis Royal 562
Little Aldouane	Kent ... N B	Richibucto 529
Little Bartibog	N'thumberl'd NB	Newcastle 529
Little Bass River	Colchester-Hants ... NS	Londonderry 529
Little Bay	Grand Falls-White Bay .. Nd	378·5
Little Bay	Burin-Burgeo .. Nd	Burin 378·3
Little Bay East	Burin-Burgeo .. Nd	378·3
**Little Bay Is.*	Grand Falls-White Bay ... Nd	378 5-8
Little Bay West	Burin-Burgeo . Nd	378·3
Little Bras d'Or	Cape Breton N.-Victoria ... NS	529.14
**Little Britain*	Victoria ... O	Mariposa 529
Little Brook	Dighy-Yarmouth ... NS	562.1
Little Brook Sta.	Dighy-Yarmouth ... NS	562.1
Little Buffalo	Meadow Lake ... S	Bazentin 529
Little Bullhead	Norquay ... M	442 or Riverton 535
Little Cape	Westmorland NB	Shediac 529

POST OFFICES	DOMINION ELECTORAL DISTRICTS	RAILROAD ON WHICH LOCATED, OR NEAREST R. R. STATION, SEE KEY, PP. 81-87
Little Catalina	Trinity-Conception . Nd	Catalina 529
**Little Current* 1,088	Algoma E R. .. O	535·68, 438
Little Dover	Antigonish-Guysboro'. N S	367 or *via* Canso
Little Fort	Kamloops ... BC	529·347
Little Gaspé	Gaspé ... Q	Gaspé 529
Little Gem	Acadia ... A	529·269
Little Grand Rapids	Springfield ... M	195
Little Harbour	Trinity-Conception .. Nd	Trinity Junc. 529
Little Harbour	Bonavista-Twillingate .. Nd	*via* Twillingate
Little Harb. Deep	Grand Falls-White Bay .. Nd	Great Harbour Deep 378·8
Little Harb. East	St. John's W ... Nd	Rantem 529
Little Harb. West	Burin Burgeo. Nd	St. Joseph's 378·1
Little Hawk Lake	Victoria ... O	Kinmount 529
Little Heart's Ease	Trinity-Conception .. Nd	Northern Bight 529
Little Judique	Inverness-Richmond .. NS	Maryville 529
Lit Judique Ponds	Inverness-Richmond .. NS	Maryville 529
Little Liscomb	Antigonish-Guysboro'. N S	Liscomb 367
†Little Longlac	Port Arthur ... O	Geraldton 529
Little Lorraine	Inverness-Richmond .. N S	Louisburg 698
†Little Métis	Matapedia-Matane ... Q	(see Metis Beach)
Little Narrows	Cape Breton N.-Victoria .. .. NS	364 or Alba 529
Little Pabos	Gaspé ... Q	Ste. Adelaide 529
Little Paradise	Burin Burgeo .. Nd	Paradise 378.1
Little Plume	Medicine Hat .. Alta	Medicine Hat 535
Little Pond	Cape Breton N. Victoria ... NS	Florence 529
†Little Port Hebert	Queen's-Shelburne ... NS	Sable River 529
Little Prairie	Cariboo ... B C	Dawson Creek 645
Little Rapids	Algoma E R ... O	*via* Thessalon
Little Ridge	St John-Albert. NB	Albert 529
Little River	Digby-Yarmouth ... NS	Digby 562
Little River	St John-Albert .. NB	*via* St. John
†Little River Harbour	Digby-Yarmouth .. NS	Arcadia 529
†Little River Mills	Restigouche-Madawaska .. NB	529·114
Little Shemogue	Westmorland .. NB	Hardys 529
Little Shippigan	Gloucester ... NB	Shippigan 529
Little Tancook	Lunenburg ... NS	East River 529
Little Tracadie	Gloucester ... NB	Tracadie 529
Little Woody	Assiniboia ... S	Scout Lake 529
Little York	Queen's ... PEI	529·3 (RR n. York)
**Livelong*	Meadow Lake ... S	529·283
**Liverpool* .. 3,170	Queens-Shelburne ... NS	529.25-26
†Livingston	Algoma ER ... O	535·67
†Livingstone Cove	Antigonish-Guysboro' .. NS	Antigonish 529
Lizard Lake	Rosetown-Biggar S	Cando 529
Lizotte	Roberval ... Q	529·105
**Lloydminster* 1,833	The Battlefords .. S	529.260, 535·164-175·229
†Lloyds	Annapolis-Kings .. ... NS	Waterville 562
Lloyds Hill	Acadia ... A	Consort 535
Lloydtown	York N R ... O	Tottenham 529,535
†Lobley	Red Deer ... Alta	Olds 535
Loho	Middlesex W R .. O	529·203, 535·42
Lochaber	Antigonish-Guysboro' .. NS	Antigonish 529
†Lochaber	Labelle ... Q	535·18
Lochaber Mines	Halifax ... NS	Musquodoboit Harbour 529
Lochalsh	Algoma W R ... O	535·66

POST OFFICES	DOMINION ELECTORAL DISTRICTS	RAILROAD ON WHICH LOCATED, OR NEAREST R. R. STATION, SEE KEY, PP. 81-87
Loch Ban	Inverness-Richmond...NS	Strathlorne 529
†Loch Broom	Pictou...NS	529·19
Lochdale	Burnaby-Richmond...BC	Sub P.O. of Vancouver
†Lochearn	Red Deer...Alta	529·319
Loch Katrine	Antigonish-Guysboro'...NS	Antigonish 529
Lochlin	Victoria...O	529·171
†Loch Monar	Norquay...M	Inwood 529
Loohside	Inverness-Richmond...NS	St. Peters 529
Lockeport...1084	Queen's-Shelburne...NS	529·26
†Lockeport	Skeena...BC	455
Lockerby	Sudbury...O	Sudbury 529, 535
Lockhartville	Annapolis-Kings...NS	Hantsport 562
Lockport	Selkirk...M	*via* Selkirk
†Locksley	Renfrew N.R...O	529·216
†Locksteed	Northumberl'd NB	Blackville 529
**Lockwood*...138	Lake Centre...S	535·155
Locust Hill	York N R...O	535·34
Loganville	Pictou...NS	Scotsburn 529
Loggieville	Northumberl'd.NB	529·56
Logiecroft	Kent...NB	Richibucto 529
Log Valley	Swift Current.Sask	Glen Kerr 529
Logy Bay	St. John's E...Nd	*via* St. John's
Lombardy	Leeds...O	529·140
†Lombell	Jasper-Edson...A	529·322
Lomer	Portneuf...Q	535·21
Lomond...138	Macleod...A	535·242
**Lomond*	Humber-St. Georges..Nd	Deer Lake 529
Londesborough	Huron-Perth...O	Clinton 529 or Blyth 535
**London*...78,264	London / Middlesex East } O.	535·35-42, 529·183-184-203, 623·38, 617, 240
†London East	Middlesex ER...O	529·183-203
London South	136 Wortley Road	(Sub P.O. of London)
London West	46 Blackfriars St.	(Sub P.O. of
**Londonderry*	Colchester-Hants...N S	529·12 [London)
Londonderry Sta.	Colchester-Hants...N S	529·12
†London Junct'n.	Middlesex E R...O	529·183 (R R name Pottersburg)
†Lonebutte	Acadia...A	Dorothy 529,535
†Lone Butte	Kamloops...BC	650 (Fawn, P.O.)
Lonely Lake	Dauphin...M	Ste. Rose 529
Lone Pine	Jasper-Edson...A	Barrhead 645
Lone Rock	The Battlefords..S	535·164
Lonesome Butte	Maple Creek...S	Killdeer 535
Lone Spruce	Prince Albert...S	Holbein 529
†Lone Star	Peace River...A	Grimshaw 645
†Longacre	Rosetown-Biggar S	529·271
†Long Bay	Algoma E R...O	*via* Gore Bay
Long Beach	Welland...O	Wainfleet 529
Long Beach	Trinity-Conception..Nd	Northern Bight 529
Long Branch 5,172	York W R...O	529·207 (Sub P.O. of Toronto)
†Longburn	P'tage-Neepawa M	529·228
†Long Creek	York-Sunbury.NB	529·58
Longford Mills	Victoria...O	529·193 (R R name Longford)
Long Harbour	St. John's W...Nd	529·34
Long Hill	Cape Breton N.-Victoria...NS	*via* Baddeck
Longhope	Meadow Lake...S	Glaslyn 529
**Longlac*	Port Arthur...O	529·131-153
Long Lake	Frontenac-Addington...O	Mountain Grove 535 or Parham 535
†Long Lake	Springfield...M	195 (Wadhope PO)
Long Point	Inverness-Richmond...NS	Craigmore 529
Long Point	Royal...NB	Norton 529, 535
†Long Point	Saguenay...Q	348·2 (PO Longue Pointe de Mingan)
Long Point Beach	Norfolk...O	Port Rowan 529

POST OFFICES	DOMINION ELECTORAL DISTRICTS	RAILROAD ON WHICH LOCATED, OR NEAREST R. R. STATION, SEE KEY, PP. 81-87
Long Reach	Royal...NB	Rothesay 529
Longue Pointe	Mercier...Q	*via* Montreal, Q
Longue Pointe de Mingan	Saguenay...Q	348·2 (Long Point Landing)
**Longueuil* 7,087	Chambly-Rouville...Q	529·108, (Bridge to Montreal)
Longueuil Annexe	Chambly-Rouville...Q	*via* Longueuil
Longueuil Ouest	Chambly-Rouville...Q	via Longueuil
Longview	Macleod...Alta	Okotoks 535
Longwood	Middlesex W R..O	529·205
Longworth	Cariboo...BC	529·350
Lonira	Jasper-Edson...A	Blue Ridge 529
Lonsdale	Hastings S. R...O	535·50
Looma	Wetaskiwin...A	529·323
Loomis	Maple Creek...S	535·171
Loon	Port Arthur...O	535·66
Loon Bay	Bonavista-Twillingate..Nd	Lewisporte 529
Loon Lake	Meadow Lake...S	St. Walburg 529
Loon River	Meadow Lake...S	St. Walburg 529
Loos	Cariboo...BC	529·350
Loranger	Labelle...Q	535·23
Lords Cove	Charlotte...NB	St. Andrews 535
Lord's Cove	Burin-Burgeo..Nd	378·3
**Loreburn*...144	Lake Centre...S	535·153
†Loree	Gray N R...O	Thornbury 529
Lorenzo	The Battlefords..S	Mayfair 529
†Lorette	Quebec-Montmorency.Q	535·21 (Ancienne Lorette P.O.) 122
Lorette	St. Boniface...M	529 238
Loretteville.2,564	Quebec-Montmorency.Q	529·105
Loretto	Dufferin-Simcoe.O	Tottenham 529,535
L'Orignal...1,118	Prescott...O	Hawkesbury 529
†Lorimer Lake	Parry Sound-Muskoka...O	Waubamik 529
**Loring*	Parry Sound-Muskoka...O	Trout Creek 529
**Lorlie*	Melville...S	529·254
Lorne	Richmond-Wolfe Q	Kingsey 529
Lorne	Restigouche-Madawaska..NB	Nash Creek 529
Lorne House	Charlevoix...Q	Pointe au Pio 529
**Lorne Park*	Peel...O	529·207
†Lornevale	Colchester-Hants...NS	Londonderry 529
Lorneville	Victoria...O	529·170-173-177
†Lorneville	Cumberland...N S	Baie Verte 529
Lorneville	St. John-Albert NB	Fairville 535
†Lorrain	Timiskaming...O	649
†Lorrain Valley	Timiskaming...O	Cobalt 649
Lorrainville..562	Pontiac-Temiscamingue Q	535·26
Lost River	Argenteuil-Deux Montagnes Q	Weir 529
Lost River	Melfort...S	Codette 535
†Lot 40	King's...P E I	529·4 (Bristol P O)
Lotbinière...531	Lotbinière...Q	Lachevrotiere 529, 535
†Lothian	Lake Centre...S	Davidson 529
†Lothrop	Peace River...A	Whitelaw 645
Lots Renverses	Temiscouata...Q	Ste. Rose 529
**Lougheed*...171	Camrose...A	535·282
Louisa	Argenteuil-Deux Montagnes Q	Lachute, 535
Louisa Beach	Argenteuil-Deux Montagnes Q	Lachute, 535
**Louisburg*..1012	Inverness-Richmond...NS	698
Louis Creek	Kamloops...B C	529·347
Louisdale	Inverness-Richmond...NS	529·24
Louise Bridge	Winnipeg N.R...M	Sub PO of Winnip'g
Louiseville 3,542	Berthier-Maskinongé..Q	535·21
Louishead	Queen's-Shelburne...NS	Lockeport 529
†Loulay	Labelle...Q	Montebello 535
Lourdes	Mégantic...Q	Villeroy 529
Lourdes	Pictou...N S	Stellarton 529

POST OFFICES	DOMINION ELECTORAL DISTRICTS	RAILROAD ON WHICH LOCATED, OR NEAREST R. R. STATION, SEEKEY, PP. 81-87
Lourde's	Humber-St. George's Nd	Stephenville Crossing 529
Lourdes de Joliette	Joliette-L'Assomption-Montoalm.....Q	535·17 (R.R. name Lourdes)
Lourdes du Blanc Sablon.	Saguenay ..... Q	*via* Bradore Bay
Lousana	Red Deer.....Alta	529·316
†Loutre Dam	Chapleau.....Q	Sanmaur 529
Love.....274	Melfort..... S	535·178
†Lovering	Simcoe·E R..... O	535·48
**Loverna*.....124	Kindersley...Sask	529·269
†Lovettville	Jasper-Edson...A	Foothills 529
Low	Gatineau.....Q	535·27
Lowbanks	Haldimand .....O	529·199
Lowbush	Cochrane.....O	529·120
**Lowe Farm*	Lisgar .....M	529·222
†Lowe Inlet	Skeena .....B C	455
Low'r Abougoggin	Westmorland..N B	Shediac 529
Lower Argyle	Digby-Yarmouth..N S	529·27
Lower Barnaby River	Northumberland N B	Barnaby River 529
†Lower Branch	Lunenburg....N S	Bridgewater 529
†Lower Burnside.	Colchester-Hants.....N S	Brookfield 529
Lower Caledonia.	Antigonish-Guysboro'..N S	Sunnybrae 529
Lower Cape	St. John-Albert NB	Cape 529
Lower Cape Bald	Westmorland .N B	Shediac 529
Lower Capilano	Coast Capilano BC	*via* N. Vancouver (Sub PO of Vancouver)
Lower Caraquet.	Gloucester....N B	Caraquet 529
Lower Clarke Harbour	Queen's-Shelburne...N S	Barrington Passage 529
Lower Concession	Digby-Yarmouth...NS	Saulnierville 562
Lower Cove	Cumberland..N S	Joggins Mines 621
Lower Derby	Northumberl'd N B	Amos 529
Lw E Chezzetco'k	Halifax.....N S	Chezzetcook 529
Lower E. Pubnico	Digby-Yarmouth...NS	529 27
Lower Economy.	Colchester-Hants.....N S	Parrsboro' 549
Lower Eel Brook.	Digby-Yarmouth...NS	Tusket 529
Lower Escuminac	Northumberl'd NB	Loggieville 529
Lower Five Isl'ds	Colchester-Hants.....N S	Parrsboro' 549
Lower Glencove..	Antigonish-Guysborough NS	Heatherton 529
Lower Greenville.	Cumberland ..N S	Westchester 529
Lower Guegen...	Kent.....N B	Notre Dame 529
Low. Hainesville.	York-Sunbury.NB	Hayne 535
Lower Hillsdale..	Inverness-Richmond..N S	Judique 529
Lower Island Cove	Trinity-Conception..Nd	Carbonear 529
Low'r Jordan Bay.	Queen's-Shelburne.. NS	Shelburne 529
Lower Kars	Royal.....N B	Evandale 529
†Lower Kingston.	Royal .....N B	Rothesay 529
Lower La Have..	Lunenburg....NS	Lunenburg 529
Lower L'Ardoise.	Inverness-Richmond...N S	St. Peters 529
Lower Meagher's Grant	Halifax ..... N S	Meagher 529
†Lower Melbourne	Digby-Yarmouth..NS	Arcadia 529
Lower Middle River	Cape Breton N.-Victoria.....N S	*via* Baddeck N S
Lower Millstream	Royal.....N B	Apohaqui 529
†Lower Montague	King's.....P E I	Montague 529
Lower Napan..	Northumberl'd NB	Loggieville 529
Lower Neguac...	Northumberl'd N B	Newcastle 529
Lower Newcastle.	Northumberl'd NB	Newcastle 529
Lower New Cornwall	Lunenburg... N S	Blockhouse 529
Lower Nicola	Kamloops.....BC	Coyle 535
†Lower Northfield	Queens-Shelburne...NS	Northfield 529
†Lower North Grant	Antigonish-Guysborough NS	Antigonish 529
Lower Post	Skeena..... BC	*via* Watson Lake, Yukon
Lower River Inhabitants	Inverness-Richmond...NS	Chapel Road 529
Lower Rose Bay..	Lunenburg....NS	Lunenburg 529
Lower Sackville..	Halifax ..... N S	Bedford 562, 529
Lower St. Charles	Kent.....N B	Richibucto 529
Lower St. Esprit.	Inverness-Richmond...NS	St. Peters 529
Lower Sandy Point	Queen's-Shelburne...NS	*via* Shelburne
Lower Sapin	Kent .....N B	Richibucto 529
Lower Saulnierville	Digby-Yarmouth...NS	Saulnierville 562
Lower Selmah...	Colchester-Hants.....NS	South Maitland 562
†Lower Shag Harb	Queen's-Shelburne...NS	Shag Harbour 529
Lower Ship Harbour	Halifax.....N S	Ship Harbour 367 or Musquodoboit Harbour 529
Lower Ship Harbour East	Halifax ..... N S	Ship Harbour 367 or Musquodoboit Harbour 529
Lower Southampton..	York-Sunbury.NB	535·214 (R R name Otis)
Lower South River	Antigonish-Guysborough NS	South River 529
†Lower Springfield	Antigonish-Guysborough NS	South River 529
Lower Washabuck	Cape Breton N.-Victoria.....N S	Iona 529
Lower Wedgeport	Digby-Yarmouth...NS	*via* Yarmouth
Lower Wentworth	Cumberland.. N S	Wentworth 529
Lower W. Jeddore	Halifax ..... N S	Musquodoboit Harbour 529
Lower West Pubnico	Digby-Yarmouth...NS	Pubnico 529
Lower Whitehaven...	Antigonish-Guysboro'...N S	*via* Whitehead
Lower Wood Harbour	Queen's-Shelburne..N S	Woods' Harbor 529
Lowland.	Springfield.....M	Beausejour 535
Low Point	Inverness-Richmond ..N S	Creignish 529
Low Station	Gatineau.....Q	535·27
Lowther	Cochrane.....O	529·154
Loyalist	Acadia.....A	535·233
Lozier Settlement	Gloucester....N B	Tracadie 529
**Lucan* 631	Middlesex W R..O	529·185
†Lucan Crossing.	Middlesex W R..O	529 184-185
†Lucasville	Halifax .....N S	Bedford 529, 562
†Lucerne	Cariboo.....B C	529·320
Luceville.....701	Rimouski.....Q	529·50
**Lucknow*.....867	Bruce S R ..... O	529·182
**Lucky Lake*.309	Rosetown-Biggar S	529·274
Lucky Strike ..	Medicine Hat....A	Foremost 535
Ludgate	Parry Sound-Muskoka.....O	529·130
Ludlow	Northumberl'd N B	529·79
Lugar	Gloucester....N B	Beresford 529
†Lulu Island	N. Westminster. BC	*via* Vancouver
†Lumberton	Kootenay E....BC	535·69
Lumby	Yale.....B C	529·352, 535·80
Lumsden.....474	Lake Centre.....S	529·255
Lumsden	Bonavista-Twillingate..Nd	378·7
Lumsden Beach..	Lake Centre.....S	535·159
†Lumsden's Mill.	Pontiac-Temiscamingue Q	535·26
Lund	Coast Capilano BC	452, 455
**Lundar*	Norquay..... M	529·231
Lundbreck	Macleod.....Alta	535·230
†Lundemo	Camrose .....A	Armena 529
Lundy	Antigonish-Guysboro'...N S	*via* Guysboro'

POST OFFICES	DOMINION ELECTORAL DISTRICTS	RAILROAD ON WHICH LOCATED, OR NEAREST R. R. STATION, SEE KEY, PP. 81-87
Lundy's Lane	Welland.....O	Sub P.O. of Niagara Falls
Lunenburg	Stormont.....O	Wales 529
**Lunenburg* 2,856	Lunenburg....N S	529·28
Lunge Lodge	Nipissing.....O	419
Lunnford	Jasper-Edson...A	Barrhead 645
†Lure	Acadia.....A	535·234
†Lurgan	Melfort.....S	535·144
**Luscar*	Jasper-Edson....A	529·312
**Luseland*...394	Kindersley.....S	535·153
Lush's Bight	Grand Falls-White Bay ..Nd	378·5
Luskville	Gatineau.....Q	Eardley 535
Lussier	Joliette-L'Assomption-Montcalm.....Q	Ste. Agathe 535
Lutterworth	Victoria..... O	Kinmount 529
†Luxton	Moose Mountain.S	529·263-264
Lyalta	Bow River .....A	529·315
Lydden	Rosetown-BiggarS	Duperow 529
Lydgate	Queens-Shelburne... NS	Lockeport 529
Lydiatt	Springfield.....M	535·51
Lyleton	Souris.....M	535·126
Lymburn	Peace River... .A	645.1
**Lyn*	Leeds .....O	
Lynden	Brant-Wentworth... O	529·150 529·201-203
Lyndhurst	Leeds.....O	529·150
Lynedoch	Norfolk.....O	Delhi 529, 712
Lynn Creek	Coast Capilano BC	*via* N'th Vancouver
Lynnmour	Coast Capilano BC	*via* N'th Vancouver
†Lynn Valley	Norfolk.....O	529·196
†Lyon Brook	Pictou.....N S	529·15
†Lysander	Lotbiniere .....Q	Lyster, 529
Lyster Stat...805	Lotbiniere .....Q	529·84-113
Lyttleton	Northumberl'd NB	Newcastle 529
**Lytton*	Kamloops.....BC	535·70, 529·347
Lytton	Gatineau.....Q	Maniwaki 535
†Mabella	Fort William....O	529·132
Mabel Lake	Yale .....B C	Lumby 529, 535
Maberly	Lanark.....O	535·34 (R R name Maberley)
Mabou	Inverness-Richmond...N S	529·33, 358, 360
Mabou Harbour Mouth	Inverness-Richmond.. N S	Mabou 529
Mabou Mines	Inverness-Richmond.. N S	Mabou 529
Macalister	Kamloops.....BC	650
Macamic	Chapleau.....Q	529 120 [P O)
†Macaza	Labelle ....Q	535·23 (La Macaza
**Maccan*	Cumberland ..N S	621, 529·12
Macdiarmid	Port Arthur.....O	529·131
Macdonald	P'tage-Neepawa M	535·100
Macdonald Coll'ge	Jacques Cartier. Q	Ste. Annes 535, 529
†MacDougall	Westmorland..N B	529·65
Macdowall	Prince Albert.Sask	529·255
†Mace's Bay	Charlotte..... N B	Lepreaux 535
**Macgregor*	Portage-Neepawa.....M	535·109-112, 529·245 (R R n. Deer 529)
†Machin	Kenora-Rainy River...O	Kenora 535 or Waugh 584
†Macintyre Lake	Inverness-Richmond-..NS	529·14
MacKay	Jasper-Edson....A	529·320
Mackayville	Chambly-Rouville .....Q	629 or St. Lambert 529
†Mackdale	Inverness-Richmond...N S	Port Hastings 529
Mackenzie	Port Arthur.....O	535·66
Mackenzie Riv.	Port Arthur.....O	Port Arthur 529, 535
Mackey's Station	Renfrew NR ...O	Stonecliffe 535
†Mackinson	Kootenay W...BC	445.1 (PO Makinson)
Macklin.....457	Kindersley .....S	535·153-158
†MacLennan	Algoma W R.....O	Desbarats 535
**Macleod*....1,649	Macleod.....Alta	535·228-230
†Macnaquac	York-Sunbury.NB	529·58
MacNutt.....229	Melville .....S	529·230
Macoun.....142	Moose Mountain S	535·151
†Macovik	Labrador.....Nd	378·4 (Makkovik P O)
**Macrorie*....120	Rosetown-BiggarS	529·267
MacTier	Parry Sound-Muskoka.....O	535·48-49
Macworth	Maple Creek....S	Killdeer 535
**Madawaska*	Renfrew N.....O	529·214
Madden	Bow River .....A	535·252
Maddington Falls	Nicolet-YamaskaQ	Daveluyville 529
Madeira Park	Coast Capilano BC	*via* Pender Harbour
Madeleine Centre	Gaspe .....Q	Gaspe 529
Madison.....107	Kindersley...Sask	529·267
**Madoc*.....1,188	Hastings-Peterborough.O	529·174
†Madoc Junc.	Hastings-Peterborough.O	529·169-174
Madran	Gloucester....N B	Elm Tree 529
Madsen	Kenora-Rainy River...O	*via* Red Lake
Mafeking	Churchill.....M	529·232
†Magaguadavic	York-Sunbury NB	535·307
†Magdalen Isl'ds.	Iles de la Madeleine.....Q	103, 347, 348.1, (Havre Aubert PO)
Magna Bay	Kamloops.....BC	Notch Hill 535
**Magnet*	Dauphin.....M	529·248
**Magnetawan* 213	Parry Sound-Muskoka..... O	Burk's Falls 529
†Magnetic Hill	Westmorland.NB	Moncton 529
Magnolia	Jasper-Edson....A	Entwistle 529
**Magog* ...9,034	Stanstead.....Q	535·7, 342
Magpie	Saguenay ..... Q	348·2
†Magpie	Algoma WR ... O	502·2
Magrath...1,295	Lethbridge...Alta	535·239
Magundy	York-Sunbury NB	Harvey 535
Magundy Lake	York Sunbury NB	Harvey 535
Magyar	Lake Centre.....S	Lestock 529
†Mahaska	Jasper-Edson ...A	Peers 529
**Mahone Bay* 1,025	Lunenburg....N S	529·25-28
Maidstone	Essex S R.....O	623·34
Maidstone ...453	The Battlefords..S	529·260
Maillard	Charlevoix.....Q	529·122
Maillardville	Burnaby-Richmond.. BC	*via* Fraser Mills (Sub. P.O. of New Westminster)
Maillet	Restigouche-Madawaska..NB	Green River 529, 535
Main à Dieu	Inverness-Richmond...N S	Catalone 698
Main a Dieu Shore	Inverness-Richmond...NS	Catalone 698
Main Brook	Grand Falls-White Bay ..Nd	378·8
Main Centre	Swift Current.Sask	529·289
Main Point	Bonavista-Twillingate..Nd	378·7
Main River	Kent ..... N B	Harcourt 529
†Main Stream	Victoria-Carleton....N B	Hartland 535
Mair	Moose Mountain S	529·263
Maisonnette	Gloucester... N B	Grand Anse 529
†Maisonneuve	Maisonneuve-Rosemont.....Q	529·93 (Sub P O of Montreal)
Maitland	Grenville-Dundas.....O	529·83
Maitland	Colchester-Hants ....NS	389 or South Maitland 562
†Maitland	Lunenburg....NS	529·25
Maitland Bridge	Annapolis-Kings.....N S	Caledonia 529
†Majestic	Medicine Hat.Alta	535·246
Major.....125	Kindersley...Sask	585·233
Majorville	Macleod.....A	Queenstown 535
Makaroff	Dauphin.....M	529·259
Makepeace	Medicine Hat....A	535·240
Makinak	Dauphin .....M	529·226
Makinson	Kootenay W. ..BC	Mackinson 445·1
†Makinson	Trinity-Conception..Nd	529·37 (Gould's PO)
Mak kovik	Labrador .....Nd	378.4 (Ldg. name Macovik)

POST OFFICES	DOMINION ELECTORAL DISTRICTS	RAILROAD ON WHICH LOCATED, OR NEAREST R. R. STATION. SEEKEY, PP. 81-87
Makkovik Island.	Labrador.....Nd	378·4 (Ldg. name Macovik)
†Makwa.....	Sudbury.....O	529·131
*Malachi.....	Kenora-Rainy River...O	529·160
MalagaGold Mines	Queens-Shelburne...NS	South Brookfield 529
*Malagash.	Cumberland...N S	529·15 (P O 3 mls.)
Malagash Mine..	Cumberland...NS	Malagash 529
Malagash Stat'n	Cumberland ..N S	529·15
Malagawatch	Inverness-Richmond ..N S	River Denys 529
Malahat.....	Nanaimo..... B	535·88
Malakoff.....	Westmorland. N	Scoudouc 529·41
Malakwa	Kamloops ....B C	535·70
Malartic.....2395	Villeneuve.....Q	529·119
Malauze.....	Restigouche-Madawaska..N B	Campbellton 529
Mal Bay.....	Gaspé .....Q	Barachois 529
Mal Bay	St. John's W...Nd	Holy rood 529
Malby.....	Yorkton.....Sask	Foam Lake 535
†Malden.....	Westmorland..N B	529·54
Maleb	Medicine Hat....A	Bow Island 535
Malignant Cove..	Antigonish-Guysborough NS	Antigonish 529
Maliseet.....	Victoria-Carleton N B	Millicete 535
Mallaig	Athabaska.....A	529·327
Mallorytown.....	Leeds.....O	529·83
†Malmaison.....	Brome-Missisquoi.....Q	Stanbridge 535,543 or Des Rivieres 543
Malone.....	Hastings-Peterborough..O	529·147
Maloneck.....	Mackenzie....Sask	Pelly 529
Malonton.....	Norquay..... M	535·122
Maloy	Athabaska.....A	Glendon 529
Malpeque	Prince .....PEI	Kensington 529
Maltais.....	Restigouche-Madawaska..NB	Eel River 529
Maltampec.....	Gloucester....N B	Inkerman 529
Malton.....	Peel .....O	529·185, 240
Malvern.....	York ER..... O	Agincourt 529·535
Malvina	Compton-Frontenac....Q	Sawyerville 535
†Malwood	Carleton.....O	529·138
Ma-Me-O-Beach	Wetaskiwin ....A	Wetaskiwin 535
Manassette Lake.	Antigonish-Guysboro'...N S	Mulgrave 529
Mancebourg.....	Chapleau.....Q	La Sarre 529
Manche d'Ep'e .	Gaspé .. ..Q	*via* Mont Louis
†Manchester	Ontario ..... O	Port Perry 529
†Mandaumin....	Lambton W R .. O	529·203
Mandeville.....	Berthier-Maskinonge ...Q	St. Gabriel 535
†ManganeseMines	Colchester-Hants.....NS	Valley 529
†Maniooagan...	Saguenay.....Q	*via* Comeau Bay
Manigotagan....	Springfield ..... M	Riverton 535 or Hecla 442
Manigouche.....	Lac St. Jean....Q	Dolheau 529
Manilla.....	Victoria.....O	529·176
†Manion .. .	Lanark.....O	Glen Tay 535
*Manitou ...636	Lisgar ..... M	535·117
Manitou Beach 186	Rosthern.... Sask	Watrous 529
Manitou Dock	Parry Sound-Muskoka.....O	432
*Manitowaning.	Algoma E R ....O	438 or Little Current 535
*Manivaki.2,320	Gatineau..... Q	535·27
Mankota 233	Maple Creek.... S	535·140
Mann.....	Bonaventure....Q	Crosspoint 529
Manners Sutton	York-Sunbury.NB	Harvey 535
Manning	Peace River ....A	Grimshaw 645
Mann Settlement.	Bonaventure....Q	St. Alexis 529
†Manns Mountain	Restigouche-Madawaska .NB	Matapedia, Que 529
*Mannville...472	Battle River..Alta	529·260
Manoir Richelieu	Charlevoix.....Q	Pointe au Pic 529
Manola.....	Jasper-Edson...A	645·4
Manor 234	Moose Mountain S	535·150
Manotick	Carleton..... O	535·59 (Sta. 3 mls)
Manotick Stn. ..	Carleton.....O	535·59
†Manouan.....	Chapleau ..... Q	Sanmaur 529
Manseau.....464	Lotbiniere.....Q	529·86
†Mansewood.....	Halton .....O	529·192
Mansfield.....	Dufferin-Simcoe.O	Everett 529
Manson.....	Marquette ..... M	535·155
Manson Creek...	Cariboo..... B C	Vanderhoof 529
MansonsLanding	Comox-AlberniBC	455
Mansonville.....	Brome-Missisquoi.....Q	Highwater 535
Mantario 71	Kindersley...Sask	529·267
Manuels	Northumberl'd.NB	Loggieville 529
Manuels.....	St. John's E...Nd	529·34
†Manvers	Durham. .....O	535·34
Manyberries	Medicine Hat.Alta	535·170-243
Mapes.....	Cariboo.....B C	Vanderhoof 529
*Maple.....	York NR..... ..O	529·193
Maple Bay	Nanaimo ..... B C	Duncan 535
Maple Brook	Inverness-Richmond...NS	374 or West Bay [Road 529
*Maple Creek1280	Maple Creek..Sask	535·225
†Mapledale	Brome-Missisquoi.....Q	535·3
Maple Glen	Northumberl'd NB	Newcastle 529
†Maple Green ...	Restigouche-Madawaska..NB	Dalhousie Jct. 529
Maple Grove....	Mégantic..... Q	Black Lake 576
†Maple Grove 378	Beauharnois....Q	633·1
†Maple Grove....	Colchester-Hants.....NS	Sth. Maitland 562
†Maple Hill.....	Queens.....P.E.I.	529·3·9
Maple Island	Parry Sound-Muskoka.....O	Ardbeg 529
Maple Lake.....	Victoria.....O	Haliburton 529
Maple Leaf.....	Hastings-Peterborough..O	Maynooth 529
Maplewood.....	Coast Capilano BC	*via* N. Vancouver
Mapova.....	Athabaska .... A	Thorhild 645
Mar.....	Bruce .....O	Wiarton 529
Mara	Yale.....B C	535·74
Marathon.....	Port Arthur ...O	535·66
Marble Mountain	Inverness-Richmond .. NS	374 or West Bay Road 529
Marbleton....811	Richmond-WolfeQ	675
Marcelin 254	Prince Albert...S	529·256
Marcelville	Northumberl'd NB	Rogersville 529
Marchand.....	Provencher.....M	529·238
†Marchand	Three Rivers....Q	535·29
Marchant Grove..	Prince Albert....S	Shellbrook 529
Marchbank	Royal .....N B	Sussex 529
Marches Point...	Humber-St. Georges..Nd	Stephenville Crossing 529
Marchwell.....	Melville.....S	535·101
Marcil.....	Bonaventure....Q	529·116
Marco.....	Marquette .....M	Rossburn 529
Marconi	Cape Breton S.NS	Glace Bay 698
Marcotte.....	Drummond-Arthabaska .Q	Drummondville 529, 535
†Marden	Wellington S R..O	529·188
Marean Lake	Humboldt.....S	Archerwill 535
†Marelan.....	Argenteuil-Deux MontagnesQ	535·18
Marengo 83	Kindersley...Sask	529·252
Margaree.....	Inverness-Richmond..N S	*via* Margaree Harbour or Inverness
Margaree Forks.	Inverness-Richmond ..N S	Inverness 529 [529
Margaree Harbor	Inverness-Richmond.. N S	358, 360, or Inverness 529
Margaret.....	Souris.....M	529·223
Margaret Bay ...	Skeena.....BC	455
Margaretsville..	Annapolis-Kings .....N S	389 or Middleton [529, 562
Margo.....221	Mackenzie ...Sask	529·269
Marguerite	Cariboo.....B C	650
Maria	Bonaventure ... Q	529·116
Maria de Kent...	Kent ..... N B	Buctouche 529

POST OFFICES	DOMINION ELECTORAL DISTRICTS	RAILROAD ON WHICH LOCATED, OR NEAREST R. R. STATION, SEE KEY, PP. 81-87
Maria Est	Bonaventure ....Q	Maria 529
Maria Ouest	Bonaventure....Q	Maria 529
Mariapolis	Lisgar.....M	529·227 (R R name Marieapolis)
Marie Hill	The Battlefords..S	Maidstone 529
Marie Joseph	Antigonish-Guysboro' ..N S	367 or Antigonish 529
†Marienthal	Moose Mountain S	Torquay 535
†Marieton	Lake Centre..Sask	Silton 535
Marieval	Melville.....S	Grayson 535
**Marieville*..2,394	Chambly-Rouville .....Q	629
Marigold	Nanaimo .....B C	(Sub PO of Victoria)
Marilla	Skeena.....BC	Burns Lake 529
Marina	Peace River.....A	Hines Creek 645
Marion Bridge	Cape Breton N. & Victoria.....NS	*via* Sydney
Marionville	Russell.....O	Russell 633
†Mariposa	Victoria .....O	529·176
Marius	P'tage-Neepawa M	529·228
**Markdale* ...870	Grey-Bruce.....O	535·40
Markerville	Red Deer ....Alta	Innisfail 535
**Markham*..1,204	York NR.....O	529·177
Markhamville	Royal... ....N B	Sussex 529
Markinch 134	Lake Centre.... S	535·155
Markland	Trinity-Conception..Nd	Whitbourne 529
†Marks	Gatineau..... Q	535·27
Markstay	Sudbury.....O	535·66
**Marlbank*	Hastings S R... O	Roblindale 535
Marlboro	Jasper-Edson...A	529·320
†Marlin	Meadow Lake... S	Robinhood 529
Marmion	Grey-Bruce.....O	Dobbinton 529
**Marmora*..1,106	Hastings-Peterborough..O	529·147
†Marpole	New Westminster .....B C	514,708, 708-1 (Sub P O of Vancouver)
†Marquant	Kent.....NB	Richibucto 529
Marquette	Selkirk.....M	535·112
Marquis 95	Moose Jaw. .Sask	535·153
Marriott	Rosetown-BiggarS	535·138
Marriott's Cove	Lunenburg....N S	Chester 529
†Marron Valley	Yale.....B C	Kaleden 535
Marsboro'	Compton-Frontenac.... Q	Spring Hill 535
Marsden 129	The Battlefords..S	535·164
†Marsh	Pictou . .....N S	Barney River 529
**Marshall* 95	The Battlefords..S	529·260
Marshall's Town	Digby-Yarmouth...NS	Acaciaville 562
Marsn Brook	Inverness-Richmond...NS	Inverness 529
†Marshville	Welland.....O	712, 529·209 or *via* Welland
Marshy Hope	Pictou .....N S	529·17
Marsoliau	Gloucester ....NB	UpperCaraquet 529
Marsoui	Gaspé.....Q	Matane 528
Martel	Lapointe.....Q	Chicoutimi 529, 685
Marter	Timiskaming ...O	Englehart 649
Martin	Bonaventure....Q	St. Godfroi 529
†Martin	Restigouche-Madawaska . NB	535·302
†Martin	Kenora-Rainy River.....O	535·51
†Martin Brook	Lunenburg....N S	Lunenburg 529
Martindale	Gatineau.....Q	Low 535
Martindale Hgts.	Lincoln .....O	*via* St. Catharines
Martinique	Inverness-Richmond... NS	Louisdale 529
†Martin River	Gaspé.....Q	(Ste. Marthe de Gaspé P.O.)
†Martins	Parry Sound-Muskoka.....O	529·193 (Martin Siding P O)
†Martins Dock	Skeena.....BC	455 (Campbell Island P O)
Martin Siding	Parry Sound-Muskoka.....O	Martins 529
Martin's Point	Lunenburg....N S	Martins River 529
Martin's River	Lunenburg....N S	529·25
**Martintown*	Glengarry ..... O	Apple Hill 535
Martinville	Compton-Frontenac.... Q	Johnville 535
†Martinville	Brandon.....M	529·234
†Martock	Colchester-Hants.....NS	Windsor 562
Martyrs Shrine (Summer P O)	Simcoe E.R.....O	529 173
Marvelville	Russell ..... O	Russell 633
Marwayne	Battle River..Alta	535·164
Maryfield 363	Moose Mountain S	535·154, 529·258-268
Maryhill	Waterloo .....O	Breslau 529 or Ariss 535
Maryland	Pontiac-Temiscamingue Q	535·28
Marysburg	Humboldt....Sask	Moseley 529
**Marystown*	Burin-Burgeo..Nd	378·1-3
Marystown South	Burin-Burgeo..Nd	Marystown 378·1-3
Marysvale	Trinity-Conception..Nd	Brigus 529
Marysville	Hastings SR.....O	529·83
Marysville..1,651	York-Sunbury.NB	529·79
Marysville	Kootenay E....BC	535·83
†Maryvale	Antigonish-GuysboroughNS	Antigonish 529
Maryville	Inverness Richmond...NS	529·33
†Mascarene	Charlotte.....N B	St. George 535
Mascouche	Joliette-L'Assomption-Montcalm.....Q	535·21
Masefield	Maple Creek..Sask	535·171
Masinasin	Medicine Hat...A	Milk River 535
†Maskawata	Brandon .....M	Oak Lake 535
Maskinonge..674	Berthier-Maskinongé .. Q	535·21
Mason Point	Inverness-Richmond...NS	Strathlorne 529
†Massanoga	Frontenac-Addington....O	Kaladar 535
Massawippi	Stanstead.....Q	Ayers Cliff 675
**Masset*	Skeena.....BC	455
**Massey*.....752	Algoma E R.....O	535·67
Masson.....1,226	Hull.....Q	Buckingham Junc. 535
Mastai	Quebec E.....Q	Sub PO of Quebec City
**Matachewan*	Timiskaming...O	Elk Lake 649
†Matador	Rosetown-BiggarS	535·147
†Matamek Factory	Saguenay.....Q	*via* Seven Islands
**Matane*.... 4633	Matapedia-Matane .....Q	528,349·2, 123
Matane Est	Matapedia-Matane.....Q	Matane 528
**Matapédia*	Bonaventure....Q	529·50-116
Matapedia West	Bonaventure....Q	Matapedia 529
Matawatchan	Renfrew S R .....O	Eganville 529, 535
Matchee	Meadow Lake....S	535·179
**Mather*	Souris.....M	535·117
Matheson 339	Timmins.....O	649
Matheson Island	Norquay.....M	442 or Riverton 535
Matlock	Norquay..... ..M	535·123
**Matsqui*	Fraser Valley..B C	535·73, 529·847
Mattagami Hts	Timmins..... O	Timmins 649
**Mattawa*..1,971	Nipissing .....O	535·26-65
Mattes	Prince Albert....S	529·265
Mattice	Cochrane.....O	529·154
Mattie	Antigonish-Guysboro' .. N S	Monastery 529
†Matziwin	Medicine Hat ...A	535·249
Maugerville	York-Sunbury.NB	Oromocto 529
Maughan	Battle River ..Alta	Clandonald 535
Mavillette	Digby-Yarmouth...NS	Hectanocga 562
†Mavis	York-Sunbury.NB	529·51
Mawer 77	Moose Jaw.....S	529·271-289
Maxim	Assiniboia....Sask	535·152
Maxstone	Assiniboia... Sask	535·140-143

POST OFFICES	DOMINION ELECTORAL DISTRICTS	RAILROAD ON WHICH LOCATED, OR NEAREST R. R. STATION, SEE KEY, PP. 81-87
**Maxville* 804	Glengarry ..... O	529·211
Maxwell	Grey N R ..... O	Flesherton 535
†Maxwell	Victoria-Carleton ...N B	Debeo Jct. 585
Maxwellton	Assiniboia ..... S	Crane Valley 535
Maxwellton Sta..	Digby-Yarmouth.. NS	562·1
Mayberry	Moose Jaw ...Sask	Crestwynd 535
†Maybrook	Timiskaming ...O.	649
Maybutt	Lethbridge...Alta	Stirling 535
Maycroft	Maoleod ..... Alta	Lundbreck 535
**Mayerthorpe* 303	Jasper-Edson ....A	529·322
Mayfair.	The Battlefords. S	529·283
Mayfeld Station.	P'tage-Neepawa M	529·229
†Mayfield	Antigonish-Guysborough NS	James River 529
Mayflower	Digby-Yarmouth...NS	Hectanooga 562
Maymont 190	The Battlefords..S	529·260
Mayne	Nanaimo..... B C	450·6
**Maynooth*	Hastings-Peterborough..O	529·147
Maynooth Station	Hastings-Peterborough..O	529·147
Mayo Landing ..	Yukon-Mackenzie River ..... Yu	462·1, 177
†Mayook	Kootenay E R. BC	535·69
Mayvlew	Prince Albert ....S	Canwood 529
†Mazama	Yale ..... B C	535·91
**Mazenod* 164	Assiniboia ..... S	529·270
Mazeppa	Macleod ....Alta	535·236
**McAdam*	York-Sunbury. NB	535·307-308-309
McAdam's Lake..	Cape Breton N.-Victoria ..... NS	Boisdale 529
†McAlpin	Prescott ..... O	535·31
†McAlpines	Royal ..... N B	529·58
†McArras Brook.	Antigonish-Guysborough NS	Merigomish 529
McArthur's Mills.	Hastings-Peterborough..O	Detlor 529
McAulay's	Cape Breton N.-Victoria ..... N S	*via* Baddeck N S
McAuley	Marquette ..... M	535·108·155
†McBean	Gatineau ..... Q	Gracefield 535
**McBride* 237	Cariboo . .... B C	529·350
McCart.	Cochrane ..... O	Nellie Lake 649
McClures Mills..	Colchester-Hants ..... N S	Truro 529, 562
†McCluskey	Victoria-Carleton ..... NB	*via* Grand Falls
†McConnel	Kootenay E...B C	535·69 (Kitchener
McConnell	Marquette ..... M	529·244 [P O)
†McCool	Timiskaming ....O	649·4
McCord	Maple Creek ..... S	535·140
McCormack	Inverness-Richmond ..N S	Strathlorne 529
McCrackens Landing	Hastings-Peterboro' ..... O	Lakefield 529
†McCraney	Parry Sound-Muskoka ..... O	529·215
**McCreary*	Dauphin ..... M	529·226-229
†McDonald Glen.	Inverness-Richmond..N S	Mabou 529
McDonald Hills..	Melville ..... S	Dysart 535
†McDonald's	Hastings-Peterborough..O	529·147
McDonald's Corners.	Lanark ..... O	Snow Road 535
†McDonaldville.	Battle River. Alta.	Paradise Valley 535
McDougall	Renfrew S R .... O	Admaston 529
McDougall Mills	Port Arthur..... O	529·156
McEachern	Maple Creek .... S	McCord 535
McElhanney	Mackenzie ..... S	Somme 529
McFarlane Lake.	Sudbury ..... O	Sudbury, 529, 535
McGee 85	Rosetown-Biggar S	529·252
†McGillivray. ..	Kootenay E...B C	535·69
McGillivray Falls	Kamloops ..... BC	650
McGinley	York-Sunbury. NB	529·58
McGivney Junc..	York-Sunbury. NB	529·51-79 (R R n. McGivney)
McGrath Cove....	Halifax ..... N S	*via* Halifax
†McGrath M't'n...	Pictou ..... N S	Barney River 529
McGray	Queen's-Shelburne ...NS	Barrington Passage 529
McGregor	Essex S R ..... O	623·30
McGregor Bay...	Algoma E.R. .... O	535·68 (PO 9 miles)
McGregor Lake..	Hull ..... Q	Templeton 535
†McInnis	Cochrane ..... O	649·6
McIntosh	Kenora-Rainy River...O	529·160
McIntosh Springs	Cochrane ..... O	649·3
McIntyre's M't'n.	Inverness-Richmond...NS	West Bay Rd. 529
McIvers	Humber-St. George's .Nd	Curling 529
McKague	Humboldt ..... .S	535·144
†McKay	N. Westminster BC	514
McKee	Pontiac-Temiscamingue Q	535·28
McKee's Mills....	Kent ..... N B	529·65 (R R name McKee Mill)
McKellar	Parry Sound-Muskoka ..... O	Waubamik 529
McKendrick	Restigouche-Madawaska..NB	Campbellton 529
McKenzie East Bay	Cape Breton N.-Victoria .....N S	*via* Sydney, N S
McKenzie Island	Kenora-Rainy River...O	*via* Red Lake
McKerrow	Sudbury ..... O	535·67·68
McKim	Melville ..... S	529·257
†McKinley	Springfield ..... M	584
McKinleyville...	Northumberl'd NB	Quarryville 529
McKinnon's Harbour	Cape Breton N.-Victoria .... N S	529·14
†McKinnon's Hill	Restigouche-Madawaska...NB	Campbellton 529
McLaren	The Battlefords. S	Maidstone 529
†McLaren's Depôt	Frontenac-Addington ....O	Snow Road 535
McLaughlin ...	Battle River ..Alta	535·229
McLean	Kent ..... N B	Buctouche 529
†McLean	Frontenac-Addington ....O	Parham 535
McLean	Qu'Appelle ..Sask	535·149
†McLean Cove.	Inverness-Richmond...NS	*via* Margaree Harbour
†McLeanville	Cape Breton N.-Victoria ..... NS	Leitches Creek 529
†McLellan	N Westminster BC	514
**McLennan*..823	Peace River ..... A	645·1·3
†McLeod	Restigouche-Madawaska..NB	529·50
McLeod Point....	Cape Breton N.-Victoria ..... N S	North River 365 or Little Bras d'Or 529
McLeod's	Compton ..... Q	535·7
McLeod Valley..	Jasper-Edson....A	Peers 529
McLure	Kamloops ..... B C	529·347
McMahon.	Swift Current... S	535·172
McMaster Univ'ty	Wentworth ..... O	Sub. P.O. Hamilton
**McMasterville* 1,097	Chambly-Rouville ..... Q	Beloeil 529
**McMorran*	Kindersley.. Sask	535·146
McMunn	Springfield ..... M	584
McMurdo	Kootenay E....BC	535·84
McMurphy	Kamloops ..... B C	529·347
McNairn	Kent ..... N B	Buotouche 529
McNamee	Northumber'ld NB	529·7
†McNaughton ...	Antigonish-Guysborough NS	South River 529
McNeil	Terrebonne ..... Q	Val David 535
†McNeil	Chapleau ..... Q	529·120 (PO Rouleau Siding)
McNeills Mills...	Prince . .P E I	529·1 (R. R. n. McNeill)
†McNeil's Vale...	Cape Breton N.-Victoria ..... N S	Iona 529

POST OFFICES	DOMINION ELECTORAL DISTRICTS	RAILROAD ON WHICH LOCATED, OR NEAREST R. R. STATION, SEE KEY, PP. 81-87
†McNeily's	Annapolis-Kings NS	Middleton 529, 562
†McNutt's Island	Queen's-Shelburne NS	Gunning Cove 529
†McPherson	Royal N B	529·58
McPhersons Ferry	Inverness-Richmond NS	Point Tupper 529
McPhersons Mills	Pictou N S	Thorburn 529
†McQuade	Westmorland N B	Irishtown 529
McRae	Athabaska A	Spedden 529
McTaggart ...69	Assiniboia Sask	535·151
McTavish	Provencher M	535·117
McWatters	Villeneuve Q	529.119
Meacham 143	Rosthern Sask	529·249
†Meach Lake	Gatineau Q	Chelsea 535
Mead	Cochrane O	502·1
†Mead	Rosetown-Biggar S	529·245
†Meadow	St. John-Albert NB	Elgin 529
Meadow	Cape Breton N.-Victoria N S	North River 365
†Meadowbrook	Westmorland NB	529·12 (Painsec PO
Meadowbrook	Athabaska A	Perryvale 529
**Meadow Lake* 1456	Meadow Lake S	535·179
Meadowlands	Dauphin M	Winnipegosis 529
Meadow Portage	Dauphin M	Winnipegosis 529
Meadows	Selkirk M	535·112
†Meadows	Kootenay W B C	585·15
Meadows	Humber-St. George's Nd	Curling 529
Meadows Road	Cape Breton N. & Victoria NS	*via* Sydney
†Meadowvale	Digby-Annapolis-Kings N S	Wilmot 562
Meadowvale	Peel O	535·39
Meadowview	Jasper-Edson A	Cherhill 529
Meadowville Sta	Pictou NS	529·15
**Meaford* ..2,662	Grey N R O	529 194, 438
†Meagher	Halifax N S	529·16 (P O name Meaghers Grant
Meagher's Grant	Halifax N S	529·16 (R R name Meagher)
Meanook	Athabaska A	529·317
Mearns	Jasper Edson A	645·1
Mears	Marquette M	Rossburn 529
Meat Cove	Cape Breton N.-Victoria N	*via* Bay St. Lawrence or *via* North Sydney
†Meath	Renfrew N R O	535·65
Meath Park Sta. 155	Prince Albert S	535·178
†Mechins	Gaspe Q	Les Mechins P O
†Medford	Victoria-Carleton NB	Grand Falls 535, 529
**Medicine Hat* 12,859	Medicine Hat. Alta	535·225, 240
Medika	Springfield M	Elma 529
†Medonte	Simcoe E R O	535·48-55
Medora	Souris M	535·117
†Medora	Parry Sound-Muskoka O	529.130
**Medstead* 183	Meadow Lake S	529·283-287-292,
Meductic	York-Sunbury N B	529·58 [535·183
†Medway	Queens-Shelburne NS	529·25 (Mill Village P O)
Meeting Creek	Camrose A	529·315
Meeting Lake	Meadow Lake S	Rabbit Lake 529
†Meetoos	Meadow Lake S	535·179
Megan	Melfort S	Arborfield 529
†Megantic ...4,560	Compton Q	535·2-7, 675·2 (Lac Megantic PO)
Meiseners	Lunenburg NS	Cherryfield 529
†Mekiwin	P'tage-Neepawa M	Keyes 535
Melancthon	Dufferin-Simcoe O	535·40
Melanson	Annapolis-Kings NS	Grand Pré 562
Melaval	Maple Creek S	535·170
**Melbourne*	Middlesex W R O	623·37
Melbourne ...354	Richmond-Wolfe Q	Richmond 529
Melbourne	P'tage-Neepawa M	535·112

POST OFFICES	DOMINION ELECTORAL DISTRICTS	RAILROAD ON WHICH LOCATED, OR NEAREST R. R. STATION, SEE KEY, PP. 81-87
Meldrum Bay	Algoma E R O	438, or Little Current 535
Meldrum Creek	Kamloops BC	Williams Lake 650
Meleb	Norquay M	535·122
Melford	Inverness-Richmond NS	River Denys 529
**Melfort* 2,305	Melfort S	529·232-272-290 535·157
Melissa	Parry Sound-Muskoka O	Novar 529
**Melita* 659	Souris M	535·118
Mellowdale	Jasper-Edson A	Barrhead 645
Melnice	Norquay M	Whytewold 535
Melocheville ..819	Beauharnois Q	633·1
Melrose	Antigonish-Guysboro' N S	Antigonish 529
Melrose	Westmorland N B	529·54
Melrose	Springfield M	E. Selkirk 535, 529
Melrose Hill	Inverness-Richmond N S	Glendyer 529
Melvern Square	Annapolis-Kings N S	Kingston 562
†Melville	Peel O	535·39
**Melville* ... 3,824	Melville S	529·245-254-257
†Melville	Queen's P E I	529·5
Memramcook	Westmorland N B	529·12
Memramcook W.	Westmorland NB	Memramcook 529
Menaik	Wetaskiwin A	535·227
Menard	Bellechasse Q	St. Camille 675
Mendham ...142	Swift Current S	535·161
Menisino	Provencher M	529·224
Menneval	Restigouche-Madawaska N B	Grog Brook Dam 529
Mennon	Rosthern S	529·261
Menteith	Brandon M	535·118
Mentmore	Marquette M	529·244
Menzie	Marquette M	529·230
†Menzies Bay	Comox-Alberni BC	455
Meota 236	The Battlefords S	529·262
Merasheen	Burin-Burgeo Nd	378·1 or Argentia 529
Mercierde Caplan	Bonaventure Q	Caplan 529
**Mercoal*	Jasper-Edson A	529·312
Merid	Kindersley Sask	529·252 [P O)
†Meridian	N. Westminster BC	514 (Surrey Centre
Merigomish	Pictou N S	529·17
†Merivale	Carleton O	529·140 or Ottawa
Merland	Antigonish-Guysborough NS	Tracadie 529
Merle	Humboldt S	Bjorkdale 529 or McKague 535
**Merlin*	Kent O	546·2
**Merrickville* 794	Grenville-Dundas O	535·33
Merridale	Dauphin M	Roblin 529
**Merritt* 940	Kamloops B C	535·92 [329·1
**Merritton* ..2,993	Lincoln O	641, 529·203-208,
Merryflat	Maple Creek Sask	Govenlock 535
†Mersey Point	Queen's-Shelburne NS	Liverpool 529
Merville	Comox-Alberni BC	Courtenay 535
**Mervin* 195	Meadow Lake S	529·262
Mesachi Lake	Nanaimo B C	Duncan 535·88
**Meskanaw*	Humboldt S	529·290
Messines	Gatineau Q	535·27
Metabetchouan 1469	Lac St. Jean Q	529·105
Metagama	Algoma E R O	535·66
Metcalfe	Carleton O	Edwards 633
Metchosin	Nanaimo B C	529·346
Meteghan	Digby-Yarmouth NS	562·1 (P O 4 miles from R R)
Meteghan Centre	Digby-Yarmouth NS	Meteghan 562
Meteghan River	Digby-Yarmouth NS	Meteghan 562
Meteghan Station	Digby-Yarmouth NS	562·1
†Meteor	Melfort S	Nipawin 535
Methley	Dauphin Man	529·248
Methven	Brandon M	535·119

POST OFFICES	DOMINION ELECTORAL DISTRICTS	RAILROAD ON WHICH LOCATED, OR NEAREST R. R. STATION, SEE KEY, PP. 81-87
**Metis Beach*.332	Matapedia-Matane.....Q	528
Metiskow	Battle River..Alta	355·158
†Metivier.....	Matapedia-Matane.....Q	Matane 528
Metlakatla.....	Skeena.....B C	*via* Prince Rupert
Meyersburg	Northumberland O	Campbellford 529
Meyronne 243	Maple Creek.... S	535·163-170
**Miami*.....	Lisgar.....M	529·222
†Michaud.....	Restigouche-Madawaska.N.B	BakerBrook 529
Michaudville	St. Hyacinthe-Bagot.....Q	St. Judes 529
**Michel*.....	Kootenay E....BC	535·69
Michichi	Acadia.....A	529·252
Michipicoten Harbour.	Algoma W R....O	502·2 (R R n. Michipicoten)
†Michipicotsn River	Algoma W R....O	Jamestown 502
†Mloksburg.....	Renfrew N R... O	Cobden 535
Micmac	Colchester-Hants .. ...NS	Shubenacadie 529
**Midale*.....312	Moose Mountain S	535·151
Middle Arm	Grand Falls-White Bay.. Nd	378-5
†Middle Barney's River.	Pictou.....N S	Barney River 529
†Middle Bay.....	Saguenay. .....Q	123 or Bonne Esperance 348·2
†Middleboro'	Cumberland.. N S	Pugwash Jct. 529
Middlebro	Provencher.....M	529·238
Middle Brook South	Bonavista-Twillingate .Nd	Gambo 529
Middle Cape.....	Cape Breton N.-Victoria.....NS	St. Peters 529
Middle Caraquet	Gloucester....N B	Caraquet 529
Middle Church ..	Selkirk.....M	535·123
Middle Country Harbour	Antigonish-Guysboro'.. N S	Antigonish 529
Middle E. Pubnico	Digby-Yarmouth...NS	D'Entremont 529
Middlefield.....	Queens-Shelburne...NS	Liverpool 529
M. Kouchibougu'c	Kent.....N B	Richibucto 529
†Middle La Have Ferry.	Lunenburg... NS	Lunenburg 529
Middle Lake	Humboldt....Sask	535·176
Middle Manchester....	Antigonish-Guysboro' .. N S	Monastery 529 or *via* Guysboro
Middlemarch ...	Elgin... ....O	*via* St. Thomas
Middlemiss.....	Middlesex W R..O	529·209 712
**Middle Musquodoboit*..	Halifax ..... N S	529·16(R R n. Musquodoboit)
Middleport.....	Brant-Wentworth ..O	529·199
Mi'dlePort'rsLake	Halifax... .. N S	Petain 529
Middle River	Cape Breton N.-Victoria.....N S	*via* Baddeck, N S
Middle River Centre	Cape Breton N.-Victoria.....N S	*via* Baddeck, N S
Middle Sackville.	Westmorland..N B	529·5
†Middle Saokville	Halifax ..... N S	Beaver Bank 562 or Bedford 562, 529
Middle Stewiacke	Colchester-Hants.....NS	Brookfield 529
**Middleton* .1172	Annapolis-Kings..... N S	562·1, 529·29-31
Middleville.....	Lanark.. .. ..O	Perth 535
Middle West Pubnico.....	Digby-Yarmouth.. N S	Pubnico 529
Mlddlewood	Lunenburg....NS	529 25
Midgell	King's.....P E I	529·4
Midgic Station ..	Westmorland..N B	529·54
Mi'hurst.....	Simcoe N R.... O	535-48
**Mialand*...6,800	Simcoe E R.....O	529·173, 432, 535·55
†Midland.....	Royal.....N B	535·315
**Midl indvale*...	Bow River....Alta	Drumheller529,535
Midnapore	Calgary E R..Alta	535·228
Midnight Lake .	Meadow Lake... S	Glaslyn 529
Midville Branch .	Lunenburg....N S	Bridgewater 529
Midway	St. John-Albert, NB	Albert 529
**Midway*.....	Yale.....B C	535·72-91
†Miette	Jasper-Edson....A	529·320
†Miette Hot Springs	Jasper-Edson ...A	Jasper 529
Mignault.....	Temiscouata....Q	Couturier 529
Miguasha.....	Bonaventure....Q	Nouvelle 529
Miguasha West...	Bonaventure....Q	Nouvelle 529
Mikado.....	Yorkton..... S	529·259
†*Milan*.....	Compton-Frontenac.... Q	535·7
*Milberta	Timiskaming....O	Uno Park 649
**Milden*.....234	Rosetown-BiggarS	535·146-153
**Mildmay* ...771	Grey-Bruce.....O	529·188
†Mildmay Park .	Yorkton.....Sask	Foam Lake 535
Mildred.....	Meadow Lake ...S	529·287
†Mile End.....	Outremont..... Q	535 (Freight only)
Miles Cove	Grand Falls-White Bay.. Nd	Port Anson 378·5
Milestone 395	Assiniboia....Sask	535·151
Milford	Prince Edward-Lennox.....O	Picton 529
†Milford.....	Annapolis-Kings.....N S	Annapolis Royal 562
†Milford.....	St. John-Albert NB	Fairville 535
Milford Bay.....	Parry Sound-Muskoka..... O	120 or Bracebridge 529
†Milford Haven.	Algoma W R.....O	*via* Hiltonbeach; or Bruce, 535
Milford Haven Bridge.	Antigonish-Guysboro'...N S	Monastery 529 or *via* Guysboro
†Milford Manor..	Parry Sound-Muskoka.....O	120
Milford Station..	Colchester-Hants.....NS	529·12
†Milieu.....	St. Maurice-Lafleche .....Q	529·120(Riviere du Milieu, P O)
†Militia Point....	Inverness-Richmond ..N S	River Denys 529
Milk River... 437	Lethbridge...Alta	535·188
Millarville.....	Calgary E R.... A	*via* Calgary
**Millbank*	Perth .... O	535·37
Millbank	Northumberl'd NB	Newcastle 529
Mill Bay.....	Skeena.....B C	Kincolith 455
Millbridge	Hastings-Peterborough..O	529·147
**Mill Brook* ..751	Durham..... O	529·176
†Millbrook	St. Boniface.....M	584
†Mill Centre.....	Melfort ..... .S	Arborfield 529
Mill Cove	Lunenburg....N S	Hubbard 529
†Mill Cove	Royal.....N B	Youngs Cove Road 535
Mill Creek.....	Cape Breton N.-Victoria.....NS	Little Bras d'Or 529
Milledgeville	St. John-Albert NB	*via* St. John, N B
Mille Isles.....	Argenteuil-Deux MontagnesQ	St Jerome 535, 529
Millerand.....	Iles de la Madeleine. ..Q	*via* Amherst
Millerdale.....	Kindersley...Sask	529·269
†Millerfield.....	Bow River.....A	East Coulee 529, 535
Miller Lake.....	Bruce .....O	Wiarton 529
**Mille Roches*....	Stormont.....O	529·83
Miller's Passage..	Burin-Burgeo .Nd	378.3
Millerton.....	Northumberl'd NB	529·79
**Millertown*.....	Grand Falls-White Bay.. Nd	Millertown Junc. 529
Millertown Junc.	Grand Falls-White Bay.. Nd	529·34
Millet ..... .348	Wetaskiwin .....A	535·227
Milleton.....	The Battlefords..S	Maidstone 529
Mill Grove... ...	Wentworth .....O	535·56
Millicent	Medicine Hat....A	535·246
†Millicete.....	Victoria-Carleton..... Nd	535·310 (Maliseet P O)
†Millidge.....	Kenora-Rainy River...O	529·160
Milliken.....	York N R..... O	529·177
†Millington	Victoria ..... O	Udney 529
Million	Dauphin.....M	Magnet 529
†Mill Park	Dauphin ..... M	McCreary 529
Mill Road..	Lunenburg....NS	Chester Basin 529
Millstream	Royal ..... N B	Apohaqui 529

POST OFFICES	DOMINION ELECTORAL DISTRICTS	RAILROAD ON WHICH LOCATED, OR NEAREST R. R. STATION, SEE KEY, PP. 81-87
Millstream	Bonaventure....Q	529·50
*Milltown ..1,876	Charlotte .... N B	*via* St. Stephen
Milltown	Burin-Burgeo . Nd	378.3
†Mill View	Queen's .....P E I	529·5
Mill Village	Queens-Shelburne...NS	Medway 529
†Mill Village	Annapolis-Kings..... NS	562·2
†Millville	Annapolis-Kings..... NS	Aylesford 562
Millville	York-Sunbury.NB	535·301
Millville	Humber-St. George's..Nd	Doyles 529
Millville Boulardarie.	Cape Breton N.-Victoria.....NS	Little Brasd'Or529
Millwood	Marquette .....M	535·101
†Milly	Maple Creek.... S	MoCord 535
**Milner*	N. WestminsterBC	514
Milner Ridge	Springfield.....M	535·102
Milnes Landing	Nanaimo .....B C	529·346
†Milnet	Sudbury .....O	529·130
Milnikek	Bonaventure ....Q	529·50
Milo 108	Macleod .....Alta	535·24
Milot	Lac St. Jean.... Q	Dolbeau 529
Milton	Queens-Shelburne...NS	Liverpool 529
†Milton.....1,964	Halton.. .....O	529·192, 535·35(Milton West P O)
Milton	Trinity-Conception..Nd	529·35
Milton Heights	Halton .... O	Milton 529, 535
Milton Station	Queen's . ...P E I	529·1
**Milton West*	Halton..... ....O	529·192, 535·35 (R R name Milton)
**Milverton* .1,015	Perth .. ..O	529·187, 535·37
Mimico.....8,070	York WR.....O	529·207, 535·44 (Suh PO Toronto)
Mimico Beach	York WR.... ...O	*via* Mimico, O (Suh PO Toronto)
†Minahioo	Kenora-Rainy River...O	Sleemans 529
Minaki	Kenora RainyR. O	529·160
†Minard	Moose Mountain.S	529·251-263
Minasville	Colchester-Hants.....NS	Kennetcook 562
†Minataree	Port Arthur.....O	529·156
**Minburn* 198	Battle River..Alta	529 260
Mindemoya	Algoma E R.....O	Little Current 535
**Minden*	Victoria.....O	Kinmount 529
†Mindoka	Timiskaming ....O	649
Mine Centre	Kenora-Rainy River ..O	529·132
Mine de Mica	Gatineau.....Q	Buckingham 535
Mineral	Victoria-Carleton....N B	Bath 535
Miners Bay	Victoria.....O	Coboconk 529
**Minesing*	Simcoe N R..... O	529·195
Minett	Parry Sound-Muskoka... ..O	420
Mineville	Halifax.....N S	Naugle 529
Mingan	Saguenay ..... Q	348·2, 123
Ming's Bight	Grand Falls-White Bay...Nd	Baie Verte 378·8
Miniota	Marquette.....M	535·111, 529·245
**Minitonas*	Churchill.....M	529·232
Mink Cove	Digby-Yarmouth....NS	Digby 562
Mink Creek	Dauphin.....M	Ethelbert 529
†Mink Lake	Parry Sound-Muskoka.....O	529·137
**Minnedosa* 1,837	Marquette .....M	535·100-101-103
Minnehik	Wetaskiwin.....A	Winfield 535
Minnewakan	Norquay .....M	Lundar 529
†Minnioog	Simcoe ER .... O	Midland 529, 535
†Minnie Lake	Rosetown-BiggarS	Beechy 529
Minnitaki	Kenora-Rainy R.O	535·51
Minnow Lake	Sudbury .... O	*via* Sudbury
Minstrel Island	Comox-AlberniBC	455, 233
Minto	Souris ....M	529·223
†Minto	Wellington NR .O	529·180
Minto	Royal.. .....N B	535.315
Minto Mine	Kamloops .....BC	Shalalth 650
Minton	Assiniboia.....S	535·142

POST OFFICES	DOMINION ELECTORAL DISTRICTS	RAILROAD ON WHICH LOCATED, OR NEAREST R. R. STATION, SEE KEY, PP. 81-87
†Minto Bridge	Yukon-Mackenzie R. Yu	462·1
†Minudie	Cumberland.. N S	River Hebert 621
Miocene	Kamloops.. ..B C	Williams Lake 650
†Mira	Cape Breton N. & Victoria...NS	698 (Mira Gut, P O)
Mira Gut	Cape Breton N. & Victoria...NS	698 (R R n. Mira)
Miramichi	Northumberl'd.NB	Loggieville 529
†Miron	Pontiac-TemiscamingueQ	535·26
Mirror 562	Wetaskiwin.....A	529·316-319-325
Mirror Lake	Kootenay W....BC	445·3
Mirror Landing	Peace River.....A	645·1(R Rn. Smith)
Miscou Centre	Gloucester....N B	Shippigan 529
Miscouche	Prince .....P E I	529·1
Miscou Harbour	Gloucester....N B	Shippigan 529
MiscouLight'ouse	Gloucester ....NB	Shippigan 529
Miscou Plains	Gloucester....N B	Shippigan 529
†Mispec	St. John-Albert NB	*via* St. John, N B
Missanabie	Algoma W R....O	535·66
**Mission City* 1957	Fraser Valley..B C	535·70-73
Mission St. Louis	Bonaventure.....Q	St. Omer 529
Mississippi Sta	Frontenac-Addington... O	535·61
Mistassini..1,294	Roberval..... Q	Dolheau 529
Mistatim	Melfort.....S	529·232
**Mitchell*....1,777	Huron-Perth....O	529·186
†Mitchell	Nicolet-Yamaska.....Q	529·86 [Harbour 529
Mitchell Bay	Halifax .....N S	Musquodoboit
Mitchells Bay	Kent.....O	*via* Chatham
Mitchell Settlement	Restigouche-Madawaska..N B	Jacquet River 529
Mitchellton	Moose Jaw ...Sask	529·270
Mitchellview	Mackenzie.....S	Buchanan 529
†Mitford	Calgary W .....A	535·225
†Mitsue	Peace River.....A	645·1
Moberly Lake	Cariboo..... B C	Dawson Creek 645
Mobert	Port Arthur ....O	535·66
†Model Farm	Yorkton.....S	West Bend 535
†Model Farm	Royal .....N B	529·42
†Moe's River	Compton ..... Q	Compton 529
Moffat	Halton ..... O	535·37
†Moffat	Qu'Appelle...Sask	Candiac 529
Moffette	Pontiac-TemiscamingueQ	Laverlochere 535
†Moha	Kamloops..... BC	Lillooet 650
†Mohawk	Brantford.....O	(SeeMt. Pleasant)
†Mohawk Airport	Hastings S R....O	Napanee 529
†Mohr	Pontiac-Temiscamingue Q	535·28
Moira	Hastings-Peterborough..O	Tweed 535
Moisie	Saguenay ..... Q	123 or *via* Seven Id
Mokomon	Fort William....O	529·132
Molanosa	Prince Albert... S	*via* Prince Albert
Moline	Marquette..... M	529·244
Molson	Springfield.....M	535·51-102
Molus River	Kent..... NB	Harcourt 529
Monarch	Lethbridge .A	535·230
Monarchvale	Rosetown-BiggarS	Biggar 529, 535
Monastery	Antigonish-Guysborough NS	529·17
Monchy	Maple Creek Sask	Orkney 535
Monck	Wellington N R..O	Arthur 535
Monckland Sta.	Stormont .....O	535·33 (R R n Monklands)
**Moncton*. 22,763	Westmorland..N B	529·12-42-50-51-65, 102, 240
†Mond	Sudbury .....O	Victoria Mines 535
Mondou	Rosetown-BiggarS	535·147
Monet	Chapleau.....Q	529·120
Monetville	Nipissing .....O	Rutter 535
Monitor	Acadia.....A	535·233 [P O)
†Monk	Kamouraska....Q	529·118 (Tourville
†Monklands	Stormont.....O	535·33 (Monckland Station P O)
†Monk Road	Hastings-Peterborough..O	Bancroft 529
Monk's Head	Antigonish-Guysborough NS	Pomquet 529
Monkstown	Burin-Burgeo . Nd	Clattice Hrbr378·2

POST OFFICES	DOMINION ELECTORAL DISTRICTS	RAILROAD ON WHICH LOCATED, OR NEAREST R. R. STATION, SEE KEY, PP. 81-87
*Monkton	Huron-Perth....O	535·37 (R R name West Monkton)
Mono Centre	Dufferin-Simcoe.O	Orangeville 535
Mono Mills	Peel.....O	Caledon East 529·01 Orangeville 535
Monominto	St. Boniface.....M	584 or Vivian 529
Mono Road Sta.	Peel.....O	Caledon East 529
†Monquart	Victoria-Carleton.....NB	Bath 535
Monroe	Trinity-Conception..Nd	Milton 529
Montagne-de-la-Croix	Restigouche-Madawaska.N B	Green River 529, 535
Montagne Noire	Terrebonne .....Q	Ste. Agathe 535
†Montagne Ronde	Temiscouata ....Q	St. Honore 529
†*Montague* ...769	King's ..... P E I	529·7, 374
*Montague Gold Mines.	Halifax ..... N S	Dartmouth 529
†Montague Junc.	King's.....P E I	529·3-7
Mont Albert	Gaspe.....Q	*via* Ste. Anne des Monts or Matane 528
Mont Alverne	Roberval.....Q	Lac Bouchette 529
Montauban ..541	Portneuf.....Q	529·92
Montauban-les-Mines 334	Portneuf .....Q	Montauban 529
Montbeillard	Villeneuve.....Q	Arntfield 649
Mont Brun	Villeneuve.....Q	Clericy 529
Mont Carmel	Kamouraska ....Q	St. Philippe de Neri
Montcerf	Gatineau.....Q	Maniwaki 535 (529
†Mont Cervin	Dorchester.....Q	St. Malachie 529
Monteagle Valley	Hastings-Peterborough..O	Hybla 529
**Montebello* .1266	Labelle.....Q	535·18
Monte Creek	Kamloops.....B C	535·70
**Monteith*	Cochrane.....O	649
Monte Lake	Kamloops.....B C	529·35
Montfort	Argenteuil-Deux Montagnes Q	529·99
Montgomery	Calgary W.....A	*via* Calgary
Monticello	Wellington N R. O	Grand Valley 535
Montigny	Labelle.....Q	Nominingue 535
**Mont Joli*..3,533	Rimouski.....Q	529·50, 528, 123
Mont Joli Nord	Rimouski .....Q	Mont Joli 529, 528
Mont Laurier 2661	Labelle .....Q	535·23
Mont Louis	Gaspé.....Q	348·1 or Matane 528
**Montmagny* 4585	Montmagny-L'Islet.....Q	529·115
Montmagny St'n	Montmagny-L'Islet.....Q	529·115
Montmartre .346	Qu'Appelle.....S	529·258
Montmorency 5,393	Quebec-Montmorency.Q	676 (RR n. Village Montmorency)
†Montmorency Falls.	Quebec-Montmorency.Q	676
Mont Nebo	Prince Albert....S	529·287
Montney	Carihoo.....BC	*via* Fort St. John
Montpellier	Labelle..... Q	Paplneauville 535
Montreal 903,007	Cartier	
	Hochelaga	
	JaoquesCartier..	
	Lafontaine.....	
	Laurier.....	
	Laval.....	535·3-18-21-33
	Maisonneuve-Rosemont...	529·82-83-87-91-93-108
	Mercier.....	629
	Mount Royal....	633·1
	N.D. de Grace...	
	Outremont-St. Jean.....Q	329-3-6-8-14
	Papineau.....	341
	St. Ann	352
	St. Antoine-Westmount..	348·1-2
	St. Denis.....	350
	St. Henri.....	117, 118, 121, 122, 240
	St James	
	St. Lawrence-St. George..	
	St. Mary.....	
	Verdun-La Salle.	

POST OFFICES	DOMINION ELECTORAL DISTRICTS	RAILROAD ON WHICH LOCATED, OR NEAREST R. R. STATION, SEE KEY, PP. 81-87
**Station B*	678St.Cather. St. W	
**Station C*	1450 St. Cather. E	
**Station D*	1945 Centre St.	
**Station E*	5020Blv.StLaurent	
**Station F*	1700 Notre Dame W	
**Station G*	40 Pine West	
**Station H*	St.Cather.&Bishop	
**Station M*	4224 St. Cather E	
**Station N*	205St.Catherine E	
**Station O*	35 de l'Eglise St.	
**Station R*	6420 St. Denis St.	
**Station S*	5972 Boul. Monk.	
**Station T*	1016 St. Cather. E	
Ahuntsic	10851 Lajeunesse	
Beaudoin Street.	4401 N. Dame St. W	
Bordeaux	1644 Gouin Bv'd W	
Cartierville	12247 Lachapelle	
Côte des Neig'sOu	1869 Côte des N Rd	
Côte St. Louis.	4751 St. Denis St.	
Côte St. Michel..	7776 St. Michel Bd	
Cote Visitation .	9598 B'd Rosemont	
**Delorimier*	4576 Papineau	
Dominion	126, 3rd Ave. Lachine.....Q	
**Hochelaga*	3130 St. Cath. E	
Leduc	107 St. Catherine St. E	
Longue Pointe	7764 Notre Dame E	
Montreal West	36 Westminster Av.	
**Notre Dame de Grace*	5751 Sherbrooke W	
Notre Dame des Victoires.	2630 Montsabré St.	
OratoireStJoseph	Queen Mary Road	
**Outremont*	1145 Bernard Ave.	
**Place d' Armes*	131 St. James W.	
Pont Viau	64 Taschereau Blvd	
**St. Cunégonde*	2608 Notre Dame W	
St. Jean Baptiste de Montreal	4051 Boulevard, St. Lawrence	
St. Jean de la Croix.	Blvd. St. Laurent at St. Zotique	
St. Louis Square	3644 St. Denis St.	
St. Paul	1771 Church Ave.	
Sault au Recollet	2076 Blvd. Gouin E	
Tetreaultville	4341 Hochelaga St.	
**Verdun*	530 Church St.	
Victoria Ave	380A Victoria Ave.	
Villeray	7736 St. Hubert St.	
†Montreal E. 2,355	Maisonneuve-Rosemont.....Q	529·93
Montreal Lake	Prince Albert.Sask	*via* Prince Albert
Montreal Nord 6,152	Mercier.....Q	529·85 or Trolley to Montreal
Montreal River.	Timiskaming....O	Cobalt 649
MontrealSth 1,441	Chambly-Rouville ....Q	629
Montreal West 3,474	Jacques Cartier .Q	535·3-33, 633·1
**Mont Rolland*	Terrebonne.....Q	535·23
Montrock	Cochrane.....O	Iroquois Falls 649
†Montrose	Welland..... O	*via* Niagara Falls
Mont Sacre Cœur	Shefford .....Q	Granby 529, 629
Mont St. Gregoire	St. Jean-Iberville-Napierville....Q	Iberville 529, 535
Mont St. Hilaire.	Chambly-Rouville..... Q	St. Hilaire 529
Mont St. Michel	Labelle..... Q	Mont Laurier 535
Mont St. Pierre	Gaspé ..... Q	*via* Mont Louis
Mont Tremblant.	Terrebonne..... Q	535·23
Monument	Quebec E ..... Q	676 (Sub P.O. of Quebec City)
Moonbeam	Cochrane.....O	529·154
Moon Hills	The Battlefords..S	Marcelin 529
Moon Lake	Jasper-Edson....A	Entwistle 529
Moon River	Parry Sound-Muskoka.....O	MacTier 535

POST OFFICES	DOMINION ELECTORAL DISTRICTS	RAILROAD ON WHICH LOCATED, OR NEAREST R. R. STATION, SEE KEY, PP 81-87
Moonstone	Simcoe E R..... O	Eady 535
Moore Dale.....	Dauphin.....M	Ste Rose 529
*Moorefield....	Wellington N R..O	529·188
*Moorepark.....	Marquette.....M	535·109
*Moores Mills	Charlotte ....N B	535·308
*Mooretown.....	Lambton W R...O	Courtright 623
*Moor Lake Sta .	Renfrew N R....O	535.65
Moose Bay	Dauphin.....M	Rorketon 529
Moose Brook....	Colchester-Hants.....NS	Kennetcook 562
*Moose Creek.....	Stormont ..... O	529 211
†Moose Factory..	Cochrane..... ..O	Moosonee 649
Moosehead	Halifax .....N S	Mosers River 367 or Musquodoboit Harbour 529
Moose Heights...	Cariboo.....B C	Quesnel 650
Moosehill.....	Fort William....O	Fort William 529
*Moosehorn.....	Norquay.. .....M	529·231 [535
*Moose Jaw 23,069	Moose Jaw....Sask	535·149-151-153-168 529·266-268-271,173
Moose Lake.....	Churchill.....M	The Pas 529
*Mooseland.....	Halifax .....N S	Musquodoboit 529
Moose Mountain.	Victoria-Carleton ...N B	Bath 535
Moose Portage.	Athabaska.....A	Smith 645
*Moose Range....	Melfort.....S	529·272
†Moose River....	Pictou.....N S	New Glasgow 529
†Moose River....	Cumberland...N S	Parrsboro' 549
Moose Valley	Moose Mountain. S	Kipling 529
Moose Wallow.	Jasper-Edson....A	Barrhead 645
*Moosomin .1,134	Qu'Appelle...Sask	535·112
*Moosonee.....	Cochrane.....O	649·6
Morais	Gloucester....N B	Caraquet 529
†Moran.....	Northumberl'd.NB	Weaver 529
†Morar	Antigonish-Guysborough NS	Antigonish 529
†Moraviantown..	Kent. ..... O	*via* Bothwell, O
*Morden 1,690	Lisgar ..... M	535·117
*Morden	Annapolis-Kings .....NS	Aylesford 562
†Moreau.....	Bellechasse.....Q	St. Henri Vill. 675
*Morecambe.....	Battle River....A	535·164
†Morehead	Pontiac-TemiscamingueQ	535·28
Moreland.....	Assiniboia..... S	529·268
*Morell	King's .....P E I	529·4
*Moreton's Harb...	Bonavista-Twillingate..Nd	378·6-7
*Morewood	Grenville-Dundas ..... O	Chesterville 535
Morgans Point...	Welland .....O	*via* Port Colborne
*Morganston	Northumberland O	Colborne 529, 535
Morganville	Digby-Yarmouth. ..NS	Bear River 562
Morioetown.....	Skeena ....BC	529·350
†Morien Junc	Cape Breton S..N S	698
Morigeau.....	Bellechasse..... Q	St. Francois 529
Morin Creek	Meadow Lake....S	Meadow Lake 535
†Morindale.....	Joliette-L'Assomption-Montcalm .....Q	Rawdon 529
*Morin Heights..	Argenteuil-Deux Montagnes....Q	529·99
Morinus	Parry Sound-Muskoka..... O	420
*Morinville....735	Jasper-Edson.Alta	529·317, 645·1
*Morisset Station.	Dorchester.....Q	675·1
*Morley.....	Calgary W....Alta	535·225
Morneault.....	Restigouche-Madawaska. N B	Baker Brook 529
*Morningside	Wetaskiwin.....A	535·227
*Morpeth.....	Kent .....O	Ridgetown 546, 623
*Morrin 177	Acadia .....A	529·315 [585·2, 647
*Morris 920	Provencher .....M	529·221-222,535·117
Morris.....	Gaspé .....Q	Gaspé 529
*Morrisburg 1,575	Grenville-Dundas .....O	529·83
†Morrisdale.....	Royal .....N B	529·58
Morrison	Inverness-Richmond..N S	529·14
†Morrison	Terrebonne .....Q	535·23
†Morrison Lake..	Parry Sound-Muskoka.....O	Kilworthy 529
†Morrissey.....	Kootenay E R.B C	535·69
Morrissy	North'berland.NB	Newcastle 529
*Morriston	Wellington SR.O	Puslinch 535
†Morristown.....	Antigonish-Guysborough NS	Antigonish 529
Morrisville.....	Burin-Burgeo..Nd	Milltown 378·3
*Morse.....351	Swift Current.Sask	535·149
Morse Place.....	Springfield. .... M	*via* Winnipeg, Man
*Morson.....	Kenora-Rainy River...O	Sleemans 529
Mortimer's Point.	Parry Sound-Muskoka.....O	420
*Mortlach 255	Moose Jaw ..... S	535·149
*Morton	Leeds .....O	Lyndhurst 529
†Morvan	Antigonish-Guysborough NS	James River 529
†Mosborough	Wellington S R.. O	529·185
*Moscow	Frontenac-Addington ....O	Yarker 529
Mose Ambrose...	Burin-Burgeo..Nd	378·3 [PO)
†Moseley	Humboldt...Sask	529·272 (Marysburg
*Moser's River....	Halifax. .....N S	367 or Musquodoboit Harbour 529
Mosher Island....	Lunenburg ....NS	Bridgewater 529
†Mosher's Corner	Annapolis-Kings.....N S	Middleton 562, 529
*Mosherville.....	Colchester-Hants.....NS	562·4
Mosquito.....	St. John's W...Nd	Holyrood 529
*Mossbank....552	Moose Jaw...Sask	529·270, 535·168
†Moss Glen.....	Royal.....N B	Rothesay 529
*Mosside.....	Jasper-Edson...A	Barrhead 645
*Mossleigh.....	Macleod.....A	535·242
*Mossley	Middlesex E R...O	Harrietsville 535
†Mossman..... ..	Lunenburg....N S	529·29
Mossyvale	Melfort-.....S	Carrot River 529
†Mosten..	Rosetown-BiggarS	Wiseton 529
Motherwell.....	Huron-Perth....O	St. Paul's 529
†Moulin Belanger	Matapedia-Matane.....Q	Amqui 529
Moulin Bersimis.	Saguenay.....Q	349·1
Moulin Caron....	Villeneuve .....Q	Rouyn 529, 649
*Moulinette	Stormont .....O	529·83
†Moulin Turgeon	Matapedia-Matane.....Q	Causapscal 529
Moulin Vallière..	Charlevoix.....Q	Giffard 676
†Moulton	Haldimand.....O	529·209, 712
Mound	Red Deer.....Alta	Olds 535
*Mountain.....	Grenville-Dundas ..... O	535·33
Mountain Brook..	Restigouche-Madawaska .NB	Charlo 529
†MountainChutes	Timiskaming....O	649·4
*Mountain Grove.	Frontenac-Addington....O	535·34
†Mountain Park..	Jasper-Edson...A	529·312
Mountain Road..	Marquette.....M	Eden 529
*Mountainside....	Souris..... ....M	529·225
†Mountain View.	Prince Edward-Lennox ... O	Belleville 529, 535
*Mountain View..	Lethbridge...Alta	Cardston 535
*Mount Albert ..	York N R..... O	529·130
†Mount Albion...	Brant-Wentworth....O	*via* Hamilton
†Mount Albion...	Queen's .....P E I	529·5
Mount Auburn...	Inverness-Richmond...NS	St. Peters 529
*Mount Brydges..	Middlesex W R..O	529·205
*Mount Carmel ..	Kent.....N B	St. Anthony 529
*Mount Carmel ..	St. John's W . Nd	Holyrood 529
Mount Cartier...	Kamloops.....B C	Greenslide 535
Mount Chesney..	Frontenac-Addington....O	Kingston, 529,535
*Mount Dennis..	York S.....O	West Toronto 535,
†Mount Denson..	Colchester-Hants .....NS	562·1 [529
*Mount Elgin	Oxford .....O	535·46
*Mount Forest 1,892	Wellington N R..O	529·180, 535·41
†Mount Green....	Moose Mountain S	Bromhead 535

POST OFFICES	DOMINION ELECTORAL DISTRICTS	RAILROAD ON WHICH LOCATED, OR NEAREST R. R. STATION SEE KEY, PP. 81-87
Mount Hamilton	Wentworth.....O	sub P.O. Hamilton
Mount Hanly....	Annapolis-Kings .....NS	Middleton 529, 562
†Mount Herbert..	Queen's.....P E I	529·5
Mount Hope	Brant-Wentworth ...O	Glanford 529
†Mount Irwin ...	Peterboro' WR..O	Kinmount 529
Mount Joy	York N R.....O	Markham 529
Mount Julian....	Hastings-Peterboro'....O	Lakefield 529
†Mount Kinsella.	Dorchester.....Q	St. Malachie 529
Mount Lehman.	Fraser Valley..B C	529·347, 514
Mount Loyal....	Joliette-L'Assomption-Montcalm .... Q	Rawdon 529
Mount Murray...	Charlevoix.....Q	La Malbaie 529
Mount Orford....	Brome-Missisquoi ....Q	535·7
**Mount Pleasant*	Brantford... ...O	615, (703 pssgrs)
†Mount Pleasant.	Victoria-Carleton....N B	Peel 535
Mount Robson...	Cariboo.....B C	529·347
†Mount Rose ...	Annapolis-Kings.....N S	Paradise 562
**Mount Royal* 4,888	Jacques Cartier.Q	529·91 (Postal Sta. of Montreal)
Mount St Patrick	Renfrew S R.....O	Ashdod 535
Mount Sherwood.	Ottawa W.....O	Sub P.O. of Ottawa
Mount Stewart ..	Queen's..... P E I	529·3·4 (R R name MountStewartJc)
Mount Tolmie. .	Nanaimo ..... B C	(Sub PO of [Victoria)
Mount Uniacke..	Colchester-Hants .....NS	562·1
Mount Valley....	Peace River.....A	Beaverlodge 645
Mount Vernon...	Brantford ..... O	529·198
Mount View.....	Westmorland.N B	Up. Sackville 529
Mountville	St.John-Albert NB	Daniel 529
Mouth of Jemseg.	Royal..... .. N B	Gagetown 529
Mouth of Keswick	York-Sunbury.NB	Keswick 535
†Mowat.....	Parry Sound-Muskoka.....O	529·130
†Mowat Island...	Parry Sound-Muskoka .. . O	Parry Sound 529, 535
**Mowbray*.....	Lisgar.....M	535·125
†Moyerton.....	Battle River .Alta	ParadiseValley 535
**Moyie*	Kootenay E....BC	535·69
Mozart	Yorkton.....S	535·156
Mudie Lake.....	Meadow Lake....S	Beaver R., Alta. 529
†Mud River.....	Cariboo .....B C	Prince George 529
†Mud River	Port Arthur .... O	529·156
Muenster 140	Humboldt .. Sask	529·259
Muir.....	Portage-Neepawa.....M	529·226·229
Muirhead.....	Macleod.....Alta	Nanton 535
Muirkirk.....	Kent.....O	623·34
Muldrew Lake...	Parry Sound-Muskoka.....O	Kilworthy 529
**Mulgrave*...1057	Antigonish-Guysboro'...N S	529·17, 373, 374, 375 358, 366, Car Ferry with Point Tupper
Mulhurst.....	Wetaskiwin.....A	Thorsby 535
Mull....	Kent.....O	623·34
Mullingar.....	Meadow Lake... S	529·283
Mull River.....	Inverness-Richmond. .NS	Mabou 529
†Mulock.....	Nipissing.....O	649
Mulvihill.....	Norquay.....M	529·231
†Mumford.....	Victoria.....O	529·149 (Harcourt
Muncey.....	Middlesex W R..O	623·37 P O)
Mundare 727	Vegreville.....A	529·260
Mundleville	Kent..... .N B	Rexton 529
Mundy Pond....	St. John's W ..Nd	Sub PO, St. John's
†Mungo	Pontiac-TemiscamingueQ	Kipawa 535
Munro	Huron-Perth....O	Mitchell 529
Munson.....93	Acadia..... A	529·252-315
†Murdale.....	Cariboo .....B C	*via* Fort St. John
Muriel Lake.....	Athabaska ..... A	Bonnyville 529
**Murillo*.....	Fort William....O	535·51
Murphy	Inverness-Richmond...NS	Inverness 529

POST OFFICES	DOMINION ELECTORAL DISTRICTS	RAILROAD ON WHICH LOCATED, OR NEAREST R. R. STATION, SEE KEY, PP. 81-87
Murphy Cove....	Halifax. .....N S	367 or Musquodoboit Harbour 529
Murray.....	Cape Breton N.-Victoria.....N S	365 or Little Bras d'Or 529
†Murray Bay	Charlevoix.....Q	529·122, 329·8, 337·2 348·2 (Pointeau Pic P O)
Murraydale.....	Maple Creek..Sask	Maple Creek 535
**Murray Harbor*	King's.....P E I	529·5
†Murray Park ...	Selkirk.....M	535·119
Murray River...	King's.....P E I	529·5
Murray Road....	Westmorland N B	Port Elgin 529
Murrayville.....	N.Westminst'r.BC	Langley Prairie 514
†Murvale	Frontenac-Addington....O	535·61
Musclow.....	Hastings-Peterborough..O	Bird's Creek 529
Muscow.....	Qu'Appelle...Sask	529·254
Musgrave	Nanaimo.....B C	Cowichan 535
Musgrave Harb..	Bonavista-Twillingate..Nd	378·7
Musgravetown...	Bonavista-Twillingate..Nd	Lethbridge 529
Mushaboom.....	Halifax.....N S	367, or Musquodoboit [Harb 529
Musidora.....	Battle River ....A	535·164
Muskeegan.....	Mackenzie.....S	Prairie River 529
†Muskoka Beach.	Parry Sound-Muskoka.....O	Gravenhurst 529
Muskoka Falls...	Parry Sound-Muskoka.....O	Bracebridge 529
Muskoka Lodge..	Parry Sound-Muskoka.....O	Utterson 529
†Muskoka Wharf.	Parry Sound-Muskoka.....O	529·193, 420
Musquash.....	St.John-Albert NB	535·312
†Musquodoboit ..	Halifax.....N S	529·16 (Middle Musquodoboit P O)
Musquodoboit Hr.	Halifax ..... N S	529·16
Musselman Lake	York N R.....O	Stouffville, 529
Musselyville.....	Bonaventure....Q	Caplan 529
Mutrie	Qu'Appelle.....S	Fillmore 535
Mutton Bay	Saguenay..... .Q	348·2, 123
†Myer's Cave	Frontenac-Addington ....O	Kaladar 535
Myers Point.....	Halifax.....N S	Musquodoboit
Myrnam.... 308	Battle River..Alta	535·164 [Harb. 529
Myrtle.....	Ontario..... O	535·34
**Myrtle*	Lisgar..... M	529·222
**Myrtle Station.*	Ontario.....O	535·34
Mystery Lake...	Jasper-Edson....A	Barrhead 645
Mystic	Brome-Missisquoi .... Q	535·1
†Naas Harbour...	Skeena.....B C	455
Nacmine.....	Bow River... Alta	535·235
Naco..	Acadia..... A	529·269
†Nadeau.....	Restigouche-Madawaska..NB	Lac Baker 529
Nadeauville	Swift Current....S	Tompkins 535
†Nadina River..	Skeena. ..... BC	Burns Lake 529
†Nadu River.....	Skeena.....B C	Masset 455
†Nahma.....	Cochrane.....O	649
†Nahun	Yale..... B C	445·6
**Naicam*.. ..266	Humboldt... Sask	535·157
Nain	Labrador.....Nd	Hopedale 378·4
**Nairn Centre*...	Sudbury.....O	535·67-68, (R R n
Naisberry	Melfort.....S	529·232 [Nairn)
Nakamun.....	Jasper-Edson....A	Onoway 529
**Nakina*.....	Port Arthur ... O	529·153-154-156
Nakusp.....	Kootenay W ..BC	535·82, 445·1
Namaka.....	Medicine Hat.Alta	535·225
Namao.....	Edmonton W.Alta	*via* Edmonton
Nampa.....	Peace River... A	645·3
**Namu*.....	Skeena.....B C	455
**Namur*	Labelle ... . Q	Montebello 535
**Nanaimo*..6,635	Nanaimo .....B C	535·88, 450·9, 233
Nanoose Bay....	Comox-Alberni BC	535·88 (Nanoose)
†Nantel	Terrebonne .....Q	535·23
Nanticoke	Haldimand.....O	Jarvis 529, 712
Nanton 873	Macleod.....Alta	535·228
†Napadogan.....	York-Sunbury.NB	529·51 (Napudogan P O)

POST OFFICES	DOMINION ELECTORAL DISTRICTS	RAILROAD ON WHICH LOCATED, OR NEAREST R. R. STATION, SEE KEY, PP. 81-87
**Napanee* ..3,405	Prince Edward-Lennox.....O	529·83-139-140
Napierville...990	St. Jean-Iberville-Napierville....Q	630
Napinka 240	Souris.....M	535·117-118
Naples	Jasper-Edson...A	Barrhead 645
†Naples	Souris. .....M	535·117
Nappan Station..	Cumberland ..N S	529·12
Napudogan	York-Sunbury. NB	529·51 (R R name Napadogan)
**Naramata*.....	Yale.....B C	445·6, 460
Narcisse.....	Norquay.....M	529·242
Narcosli Creek...	Cariboo.....B C	Alexandria 650
Narol.....	Springfield.....M	Gonor 535, 529
Narrows.....	Royal.....N B	Cody 535
Naseby	Rosetown-BiggarS	535·158
Nash Creek.....	Restigouche-Madawaska..NB	529·50
†Nashlyn.....	Maple Creek..Sask	535·171
†Nashton	Kootenay W...BC	Zwicky 535
Nashville.....	York N R.....O	535·40 (R R name Kleinburg)
†Nashwaak	York-Sunbury. NB	529·79
Nashwaak Bridge	York-Sunbury. NB	Covered Bridge 529
Nashwaaksis....	York-Sunbury. NB	535·30
†Nassagaweya...	Halton ..... O	Moffatt 535
†Natagan	Chapleau.....Q	529·120
Natal	Kootenay E....BC	535·69
Natashquan.....	Saguenay ..... Q	348·2, 123
National Mills...	Churchill.....M	529·232
†Natural Park...	Parry Sound-Muskoka.....O	420
†Naud.....	Lotbiniere.....Q	Tring Jct. 675
Naudville.....	Lac St. Jean ....Q	St. Joseph d'Alma 505·1
Naughton.....	Sudbury.....O	535·67
†Naugle.....	Halifax.....N S	529·16 (West Lawrencetown P O)
Nauwigewauk ..	Royal.....N B	529·42
Navan.....	Russell ..... O	535·31
Nazareth.....	Rimouski..... Q	(Sub. P O of Rimouski)
Nazko.....	Cariboo.....B C	Quesnel 650
†Nechacoo River.	Cariboo.....B C	Fort Fraser 529
Necum Teuch....	Halifax ..... N S	Mosers River 367 or Musquodoboit Harbour 529
Nedelec.....	Pontiac-TemiscamingueQ	Angliers 535 or New Liskeard 649
Neeb	Meadow Lake ...S	535·179
†Neebing.....	Fort William....O	529·132
Needles.....	Kootenay W...BC	445·1
Neelin.....	Souris..... ...M	529·225
**Neepawa*...2,468	Portage-Neepawa .....M	535·100, 529·229-230
Neerlandia.....	Jasper-Edson...A	Barrhead 645
Neguac.....	Northumberl'd N B	Newcastle 529
**Neidpath*.....	Swift Current. Sask	529·270
Neigette	Rimouski.....Q	St. Anaclet 529
Neilburg.....	The Battlefords..S	535·164
Neils Harbour ..	Cape Breton N.-Victoria.....N S	365, or *via* North Sydney, N S
†Nelles Corners..	Haldimand ..... O	529·209, 712 or Hagersville 529, 623
Nellie Lake.....	Cochrane.....O	649
**Nelson*.....5,912	Kootenay W...BC	535·69-72, 585·15
Nelson Forks....	Cariboo.....B C	444, or Dawson Creek 645
Nelson House...	Churchill.....M	Wabowden 529
†Nelson Junction	Northumberl'd NB	529·50-56
Nemegos.....	Algoma ER.....O	535·66
Nemiskam.....	Medicine Hat...A	535·243
Neola	Rosetown-BiggarS	529·245 or Biggar 529
†Neosho.....	Kindersley .. Sask	White Bear 529
Neptune	Assiniboia.....S	535·152
†Nerepis.....	Royal.....N B	535·307
†Nes	Selkirk.....M	Arnes 535
**Nesbitt*.....	Brandon.. .....M	535·119
Nesterville ...209	Algoma E R.....O	535·67 (R R name Nestorville)
Nestledown.	Prince Albert...S	Canwood 529
Nestleton Station	Durham .....O	Burketon 535
Nestor Falls.....	Kenora-Rainy R.O	Emo 52
†Nestorville.....	Algoma E R.....O	535·67 (Nesterville [P O)
Nestow	Athabaska.....A	529·317
†Netherby.....	Welland..... O	*via* Stevensville
**Netherhill*...106	Kindersley...Sask	529·252
Netley	Norquay.....M	535·123
Netook.....	Red Deer.....Alta	535·177
Neubois.....	Lotbinière.....Q	St. Agapit 529
Neudorf 385	Melville. .....S	535·155
Neustadt 419	Grey-Bruce.....O	529·189
Neutral Hills	Acadia ....Alta	Czar 535
Neuville 616	Portneuf.....Q	529·120
Nevada Valley...	Inverness-Richmond...NS	Glendyer 529
Neveton.....	Norquay.....M	Narcisse 529
Neville 143	Maple Creek.... S	535·163
Nevis	Camrose.....A	535·233, 529·325
**New Aberdeen*..	Cape Breton S..NS	part of Glace Bay
New Albany	Annapolis-Kings..... N S	529·29 (R R name Albany)
†New Annan	Prince .....P E I	529·1
Newaygo.....	Argenteuil-Deux Montagnes....Q	529·99
†New Bandon ...	Gloucester....N B	529·60
Newbliss	Leeds .....O	Jasper 535
New Bonaventure	Trinity-Conception..Nd	Trinity Junc. 529
Newboro' 332	Leeds .....O	529·150
New Bothwell....	Provencher.....M	Niverville 535
New Brigden....	Acadia.....A	529·269
New Brighton ..	Coast Capilano BC	455
Newbrook.....	Athabaska.....A	645·2
†Newburg	Victoria-Carleton....N B	535·301-309
**Newburgh*...471	Frontenac-Addington....O	529·140
Newburgh Junc.	Victoria-Carleton....N B	535·301-309 (R R n Newburg)
Newburn	Lunenburg....N S	New Germany 529
**Newbury* ...285	Middlesex W R.. O	529·209, 535·42, 712
New Campbellton	Cape Breton N.-Victoria.... N S	364 or Little Bras d'Or 529
†New Canaan....	Essex S R.....O	Essex 623
†New Canada...	Lunenburg....N S	Pinehurst 529
**New Carlisle* ..	Bonaventure....Q	529·116
New Carlisle East	Bonaventure....Q	New Carlisle 529
New Carlisle West	Bonaventure....Q	New Carlisle 529
New Carlow	Hastings-Peterborough.O	Hybla 529
**Newcastle*...742	Durham.....O	529·83, 535·50
**Newcastle* .3,781	Northumberl'd NB	529·50
Newcastle Bridge	Royal..... N B	535·315
Newcastle Centre	Royal.....N B	Newcastle Bdg. 535
Newcastle Creek.	Royal.....N B	Newcastle Bridge 535
†Newcastle Island	Nanaimo.....B C	450·9
Newcastle Mine.	Bow River....Alta	Drumbeller 529, 535
New Chelsea.....	Trinity-Conception..Nd	Carbonear 529
New Chester.....	Antigonish-Guysboro'...N S	Ecum Secum 367 or Musquodoboit Harbour 529
Newcomb.....	Lunenburg ...N S	Bridgewater 529
New Cornwall ...	Lunenburg....N S	Blockhouse 529
†New Cumberland...	Lunenburg....N S	Bridgewater 529
Newdale	Marquette..... M	535·101
New Dayton.....	Lethbridge...Alta	535·238
†New Denmark ..	Victoria-Carleton.... NB	529·51
**New Denver* 310	Kootenay W...BC	445·2

POST OFFICES	DOMINION ELECTORAL DISTRICTS	RAILROAD ON WHICH LOCATED, OR NEAREST R. R. STATION SEE KEY, PP. 81-87
New Dundee	Waterloo S R. O	Petersburg 529
New Edinburgh	Digby-Yarmouth NS	Weymouth 562
Newellton	Queens-Shelburne NS	Barrington Passage 529
New Elm	Lunenburg N S	Pleasant Riv. 529
New England Settlement	York-Sunbury NB	Minto 535
†New Erin	Chateauguay-Huntingdon-Laprairie Q	633·1
New Fish Creek	Peace River A	High Prairie 645
Newgate	Kootenay E BC	Elko 535
New Germany	Lunenburg N S	529·20-30
New Glasgow	Queen's P E I	Hunter River 529·2
New Glasgow 130	Terrebonne Q	St. Jerome 529, 505
**New Glasgow* 9,210	Pictou N S	529·13-17-20-23, 102
New Grafton	Queens-Shelburne NS	Caledonia 529
**New Hamburg* 1,402	Waterloo S R. O	529·185
New Harbour	Antigonish-Guysborough NS	367 or Monastery 529
**New Harbour*	Trinity-Conception Nd	Whitbourne 529
New Harbour East	Antigonish-Guysborough NS	Drumhead 368
†New Harris	Cape Breton N.-Victoria N S	364 or Little Bras d'Or 529
New Harris Forks	Cape Breton N.-Victoria N S	New Campbellton 364
New Haven	Cape Breton N.-Victoria N S	*via* Neil's Harbour
New Hazelton	Skeena B C	529·350
Newholm	Parry Sound-Muskoka O	Huntsville 529
New Horton	St. John-Albert NB	Albert 529
Newington	Stormont O	633·2
New Ireland	Mégantic Q	Black Lake 675
New Jersey	Northumberl'd NB	Newcastle 529
†New Jerusalem	Royal N B	Hampstead 529
New Kiew	Vegreville A	Lavoy 529
†Newlands	Qu'Appelle Sask	Wapella 535
Newlands Station	Cariboo B C	529·350
**New Liskeard* 3,019	Timiskaming O	649
New Liverpool	Lévis Q	St. Romuald 529
New London	Queen's P E I	Kensington 529
New Lowell	Simcoe N R O	529·194
Newman's Cove	Bonavista-Twillingate Nd	Bonavista 529
**Newmarket* 4,026	York N R O	529·193
†Newmarket	York-Sunbury NB	Harvey 535
New Melbourne	Trinity-Conception Nd	Carbonear 529
New Mills	Restigouche-Makawaska NB	529·50
New Norway 179	Camrose A	529·316
**New Osgoode*	Melfort S	529·286
New Perlican	Trinity-Conception Nd	Carbonear 529
Newport	Gaspé Q	529·116
Newport	Colchester-Hants NS	Brooklyn 562·4
Newport	Bonavista-Twillingate Nd	Greenspond 378·7
Newport Landing	Colchester-Hants NS	Brooklyn 562
Newport Point	Gaspé Q	Newport 529
Newport Station	Colch't'r-Hants NS	562·1
New Richmond	Bonaventure Q	529·116
New Richmond Centre	Bonaventure Q	New Richmond 529
New Richmond Station.	Bonaventure Q	529·116
New Richmond W	Bonaventure Q	New Richmond 529
†New River	Charlotte N B	535·312
New Ross	Lunenburg N S	Chester Basin 529
†New Ross Road	Annapolis-Kings NS	Kentville 562
†New Russell	Lunenburg N S	Chester Basin 529
New Salem	Cumberland N S	Parrsboro 549
New Sarepta	Wetaskiwin A	529·323
New Sarum	Elgin O	529·209, 712
†New Scotland	Westmorland NB	Moncton 529
Newstead	Bonavista-Twillingate Nd	378·6
**Newton*	Perth O	529·187
†Newton	N. Westminster BC	514
Newton Brook	York N R O	Toronto 529, 535
†Newton Heights	Westmorland NB	Moncton 529
†Newton Mills	Colchester-Hants N S	Upper Musquodoboit 529
Newton Robinson	Dufferin-Simcoe O	Bradford 529 or Cookstown 529
Newton Siding	Portage-Neepawa M	529·226
Newton Station	N Westminster BC	514
Newtonville	Durham O	535·50
Newtonville	Annapolis-Kings NS	Wolfville 562
**New Toronto* 9,504	York W R O	Under Toronto
New Town	Antigonish-Guysboro' N S	James River 529
New Town	Royal N B	Sussex 529
**Newtown*	Bonavista-Twillingate Nd	*via* Wesleyville
Newtown Cross	Queen's P E I	Grandview 529
New Tusket	Digby-Yarmouth NS	Weymouth 562
New Victoria	S. Cape Breton, N S	New Waterford
†Newville	Cumberland N S	549 [698
New Wasaga Beach	Simcoe N R O	Elmvale 529
**New Waterford.* 9,302	S. Cape Breton N S	698
**New Westminster* 21,967	Burnaby-Richmond BC	585·13, 535·71 529·347, 514, 708·1
New Wiltshire	Queen's P E I	529·1 (R R name
†New Zealand	King's P E I	529·4 N. Wiltsh'e)
Neys	Port Arthur O	535·66
†Nezah	Port Arthur O	529.131
**Niagara Falls* 20,589	Welland O	529·197-203, 641, 623·34-35, 712
**Niagara Falls Centre.*	Welland O	(Sub P.O. of Niagara Falls, O)
**Niagara F'lls S.*	Welland O	(Sub P.O. of Niagara Falls, O)
**Niagara-on-the-Lake.* 1,541	Lincoln O	623·35, 329·10-14
†Nichol	Cariboo B C	529·350
Nicholas Denys	Gloucester N B	Beresford 529
†Nicholson	Kootenay. ER. B C	535·84
Nicholson	Algoma W R O	535·66
Nickeldale	Sudbury O	*via* Sudbury
Nickel Mill	Restigouche-Madawaska NB	St. Quentin 529
Nickel Plate	Yale B C	585
Nicola	Kamloops B C	Merritt 535
†Nicolas	Montmagny-L'Islet Q	L'Islet 529
Nicolet 3,751	Nicolet-Yamaska Q	529·108-111
†Nicomen	Fraser Valley. B C	535·70
†Nictau	Victoria-Carleton NB	Plaster Rook 535, 529
†Nictaux	Annapolis-Kings N S	529·29
Nigadoo	Gloucester N B	529·50
†Nigger Rapids	Gatineau Q	Messines 535
Night Hawk C'tre	Timmins O	Connaught 649
Nightingale	Bow River Alta	535·240
†Niles Corners	Prince Edward-Lennox O	Hillier 529
†Nilrem	Battle River Alta	Amisk 535
Nine Mile River	Colchester-Hants NS	Elmsdale 529
Ninette	Souris M	529·223

POST OFFICES	DOMINION ELECTORAL DISTRICTS	RAILROAD ON WHICH LOCATED, OR NEAREST R. R. STATION. SEE KEY, PP. 81-87
Nineveh	Lunenburg....N S	529·30
*Ninga	Souris.....M	535·117
*Nipawin...2211	Melfort.....S	535·144-178
*Nipigon	Port Arthur.....O	535·66, 529·131
Nipissing	Parry Sound-Muskoka.....O	Powassan 529
Nipissing Junct.	Nipissing.....O	529·193
*Nipper's Harbour	Grand Falls-White Bay...Nd	378·5·8
†Nisbet	Red Deer.....A	Bowden 535
Nisku	Wetaskiwin.....A	535·227
Nithi River	Cariboo.....BC	Endako 529
Niton	Jasper-Edson...A	529·320
Nitro	Beauharnois.... Q	*via* Valleyfield
Niverville	Provencher.....M	535·115
†Niweme	Parry Sound-Muskoka.....O	Pointe au Baril 535
Nixon	Norfolk.....O	529 209, 712
†Nixon	Victoria-Carleton....N B	535·309
Nobel	Parry Sound-Muskoka.... .O	535·49
Nobleford....126	Lethbridge.. ...A	535·236
Nobleton	York N R. .....O	Kleinburg 535
Nohleville	Humboldt.....S	Archerwill 535
Noel	Colchester-Hants.....NS	389 or Kennetcook 562
Noel Road	Colchester-Hants.....NS	Kennetcook 562
Noel Shore	Colch't'r-HantsNS	Kennetcook 562
Noelville	Nipissing.....O	Rutter 535
Nogies Creek	Peterboro' WR..O	Bobcaygeon 535
Noinville	Kent.....NB	529·50
*Nokomis....442	Lake Centre.....S	535·155, 529·245
Nolalu	Fort William....O	Fort William 529.
Nominingue..533	Labelle .....Q	535·23 [535
Nootka	Comox-Alberni BC	450·2, 233
Nora	Humboldt.....S	535·144
Noral	Athabaska.....A	645·2
Noralee	Skeena.....B C	Burn's Lake 529
*Noranda...4,576	Villeneuve .....Q	529·119-121, 649·7, 121
†Norbestos	Drummond-Arthabaska...Q	Tingwick 529
Norbuck	Wetaskiwin ....A	535·244
Norbury	Meadow Lake....S	Spiritwood 529
*Nordegg	Red Deer.....Alta	Brazeau 529
Nordin	Northumberl'd NB	Newcastle 529
Norembega	Cochrane.....O	529·120
Norgate	Portage-Neepawa.....M	529·229
†Norge	Maple Creek..Sask	Ponteix, 535
Norham	NorthumberlandO	Colborne 529,535
†Norite Bay	Prince Albert....S	444
*Vorland	Victoria .....O	Cobocouk 529
Norma	Vegreville.....A	535·25
Norman	Kenora-Rainy River...O	Keewatin 535
Normand	Megantic.....Q	Thetford Mines 675
Normandale	Norfolk.....O	Vittoria 529
Normandeau	Athabaska.....A	Lac la Biche 645
Normandie	Kent.....N B	Coal Branch 529
Normandin.1029	Roberval.....Q	529·106
†Normanhurst	Wentworth.....O	*via* Hamilton
Norman's Cove	Trinity-Conception..Nd	Whitbourne 529
†Normanton	Rosetown-BiggarS	529·245
Norman Wells	Yukon-Mackenzie Riv. NWT	444,175
Normetal	Chapleau.....Q	Dupuy 529
*Norquay....340	Mackenzie....Sask	529·239
Norrie	Villeneuve.....Q	Malartic 529
Norris Arm	Grand Falls-White Bay...Nd	529·34
Norris Arm North Side	Grand Falls-White Bay.. Nd	Norris Arm 529
Norris Point	Humber-St. George's. Nd	378·8
North Ainslee	Inverness-Richmond...NS	Strathlorne 529
†North Alton	Annapolis-Kings.....Ns	Kentville 562
Northam	Prince.....P E I	529·1
North Annex	Qu'Appelle.....S	Sub P. O. of Regina
†North Arm	Vanc'r E & S...BC	Part of Vancouver
North Augusta	Grenville-Dundas.....O	Bellamy 535
Northbank	Vegreville.....A	Warspite 529
*North Battleford 5,717	The Battlefords..S	529·260-262, 535·177 535·183, 173
*North Bay 15,599	Nipissing.....O	535·65-66, 649, 240 529·137-193, 419
*North Bend	Fraser Valley..B C	535·70
North Branch	Kenora-Rainy River...O	Stratton 529
North Brook	Frontenac-Addington....O	Kaladar 535
North Brookfield	Queens-Shelburne...NS	Brookfield Mines 529
North Bruce	Bruce.....O	Port Elgin 529
North Bulkley	Skeena.....B C	Knockholt 529
North Buxton	Kent.....O	Buxton 623
North Coaticook	Stanstead ..... Q	Coaticook 529
North Cobalt	Timiskaming....O	649
No. Cooking Lake	Vegreville.....A	Cooking Lake 529
Northcote	Renfrew S R.....O	535·60
North Devon	York-Sunbury.NB	535·301-315
†North Earltown	Colchester-Hants..... N S	Denmark 529
N. E. Harbour	Queens-Shelburne...NS	Greenwood 529
North E. Mabou	Inverness-Richmond..N S	Mabou 529
N. E. Margaree	Inverness-Richmond..N S	Inverness 529
North East Point (Cape Sable Isl'd)	Queens-Shelburne...NS	Barrington Passage 529
North Edmonton	Edmonton E..Alta	529·245-260-323
Northern Arm	Grand Falls-White Bay...Nd	Bisbop's Falls 529
*Northern Bay	Trinity-Conception..Nd	Carbonear 529
†Northern Bight	Trinity-Conception..Nd	529·34
Northern Pine	Meadow Lake. ..S	BeaverRiver, A 529
Northern Valley	Battle River..Alta	Elk Point 529 or Derwent 535
North Esk Boom	Northumberl'd NB	Newcastle 529
†Northfield	Lunenburg... N S	529·29 (Upper Northfield PO)
Northfield	Nanaimo.....BC	535·88
NorthfieldQueens	Queens-Shelburne...NS	Caledonia 529
Northfield Sta'n	Stormont ..... O	633·2
North Fork	Macleod .....Alta	Cowley 535
North Fourchu	Inverness-Richmond...NS	*via* Sydney
North Framboise	Inverness-Richmond...NS	St. Peters 529
North Galiano	Nanaimo.....B C	Galiano 450·6
North Gate	Moose Mountain.S	529·251
*North Gower	Carleton .....O	Osgoode Sta. 535
North Greenville	Cumberland.. N S	Atkinson 529
N. Gut, St. Anns	Cape Breton N.-Victoria.....N S	365 or Iona 529
North Ham	Richmond-Wolfe Q	(See Ham Nord)
North Harbour	Burin-Burgeo..Nd	378·2
North Harbour	St. John's W...Nd	Whitbourne 529
North Hatley 472	Stanstead ..... Q	675
North Head	Charlotte ....N B	403 (Ldg. n. Grand Manan)
North Highlands	Inverness-Richmond...NS	Inverness 529
†North Intervale	Antigonish-Guysboro' ..N S	Monastery 529
North Kamloops	Kamloops.....B C	Sub PO Kamloops
North Keppel	Grey N R..... O	*via* Owen Sound
North Kildonan	Springfield .....M	*via* Winnipeg
North Kotzman	Vegreville.....A	Smoky Lake 529

POST OFFICES	DOMINION ELECTORAL DISTRICTS	RAILROAD ON WHICH LOCATED, OR NEAREST R. R. STATION, SEE KEY, PP. 81-87
North Lake.....	York-Sunbury.NB	Canterbury 535
North Lakeside..	Jacques Cartier Q	Lakeside 529, 535 (Sub PO Montreal)
North Lancaster.	Glengarry..... O	535·62
Northland Sta. ..	Algoma WR.....O	502·1
Northleigh	Jasper-Edson....A	Entwistle 529
North Lochaber .	Antigonish-Guysborough NS	Antigonish 529
North Lonsdale..	Coast Capilano.BC	*via* N'th Vancouver
North Low	Gatineau .....Q	Low 535
†N. Magnetawan.	Parry Sound-Muskoka.....O	529·130
North Makwa....	Meadow Lake ...S	Meadow Lake 535
†North Malden ..	Essex S R.....O	Amherstburg 623
Northmark	Peace River.....A	Woking 645
North McIntyre .	Port Arthur.....O	Port Arthur 529, 535
†N'th Meiklefield	Pictou.....N S	Egerton 529
†Northminster...	The Battlefords..S	535·175
North Minto	York-Sunbury N B	Minto 535
†Northmount....	York, E.R .....O.	Toronto 529, 535
North Noel Road	Colchester-Hants .....NS	Kennetcook 562
North Ogden	Antigonish-Guysboro' ..N S	Heatherton 529
North Oshawa...	Ontario.....O	*via* Oshawa
North Park.....	York N.R.....O	Downsview 529
North Pine.....	Cariboo.....B C	*via* Fort St. John
Northport.....	Prince Edward-Lennox .....O	Picton 529
Northport.....	Cumberland...N S	Pugwash 529
†North Portage..	Parry Sound-Muskoka.....O	315 (Penlake P.O)
**North Portal* 146	Moose Mountain.S	535·151
North Range Corner.	Digby-Yarmouth...NS	562·1 (R R name North Range)
†N'th Red Deer 698	Red Deer ....Alta	*via* Red Deer
North Regina 682	Regina.....Sask	529·266 (Sub. P O of Regina)
North Renous...	Northumberl'd NB	Renous 529
North River	Queen's .....P E I	Charlottetown 529
†North River....	Cape Breton N. and Victoria NS	365 (St. Anns, P O)
North River Bridge	Cape Breton N.-Victoria.....N S	N. River 365, or *via* N. Sydney, N S
N. River Centre..	Cape Breton N.-Victoria.....N S	N. River 365, or *via* N. Sydney, N S
†North Riverside	Antigonish-Guysboro'...N S	Monastery 529
North Rogersville	Northumberl'd NB	Rogersville 529
North Rustico...	Queen's.....P E I	Hunter River 529
†North Seguin...	Parry Sound-Muskoka.....O	Seguin Falls 529
North Shore	Cape Breton N.-Victoria.....N S	Breton Cove 365 [535
Northside	Prince Albert.Sask	Prince Albert 529
North Star.....	Peace River.....A	Grimshaw 645·3
North Stukely...	Shefford..... Q	535·8
**North Sydney* 6,836	Cape Breton N.-Victoria .....NS	529·14, 364, 365, 350, 374, 377
†North Transcona	St. Boniface.....M	535·51
†Northvale.....	Meadow Lake....S	Mullingar 529
**North Vancouver* 8,914	Coast Capilano.BC	631 or *via* Vancouver, B C
North Vermilion.	Peace River.....A	443 or *via* Fort Vermilion
Northville.....	Jasper-Edson...A	Granada 529
†North Wallace..	Cumberland.. N S	Wallace 529
North West Arm.	Cape Breton N.-Victoria.....NS	Leitches Creek 529
North W. Bridge.	Northumberl'd NB	Newcastle 529
North West Brook	Trinity-Conception..Nd	Northern Bight 529
North West Cove.	Lunenburg....N S	Hubbard 529
North West Harbour.	Queens-Shelburne ...NS	Greenwood 529
North West River	Labrador.....Nd	Rigolet 378·4
†North Wiltshire.	Queen's.....P E I	529·1
†N'th Wolfestown	Richmond-Wolfe Q	Coleraine 675
Northwood .	Kent.....O	529·209, 712
North Woodside.	Halifax.....N S	Dartmouth 529
**Norton*.....	Royal .. ....N B	535·315, 529·42
Norton	Medicine Hat. Alta	Dunmore 535
†Norton Dale....	York-Sunbury.NB	Millville 535
Norval.....	Halton.....O	Georgetown 529
Norway Bay.....	Pontiac-Temiscamingue Q	529·138 or Sand Point, O. 535
Norway House...	Norquay.....M	442 in Winter Wabowden 529
†Norway Valley..	Athabaska.....A	Marwayne 535
**Norwich* ..1,268	Oxford .....O	529·198-200
**Norwood* ...762	Hastings-Peterborough..O	535·34
Norwood	Digby-Yarmouth...NS	562·1
Norwood Grove...	St. Boniface.....M	(Part St. Boniface)
†Nosbonsing.....	Nipissing..... O	535·65
Notch Hill.....	Kamloops .....BC	535·70
Notikewin	Peace River.....A	Grimshaw 645
Notre-Dame.....	Kent .....N B	529·65
**Notre Dame de Grâce*	Notre Dame de Grace.....Q	(Part of Montreal)
N. Dame de Ham	Richmond-Wolfe Q	Victoriaville 529
N. D. de la Mercie	Joliette-L'Assomption-Montcalm Q	Ste. Agathe 535
**N. D. de la Paix*.	Labelle.....Q	Montebello 535
N. D. de la Salette	Hull.....Q	Buckingham 535
N. Dame de Lévis	Lévis.....Q	(Sub PO of Lévis)
Notre Dame de L'Isle Verte.	Témiscouata.... Q	Isle Verte 529
ND. de Lourdes	Lisgar.....M	529·227
ND. de Pierreville	Nicolet-Yamaska.....Q.	Pierreville 529
ND. de Pont Main	Gatineau..... Q	Mont Laurier 535
ND. de Rimouski	Rimouski.....Q	Sacre Cœur 529
N. D. des Bois...	Compton-Frontenac ....Q	Scotstown 535
N. D. des Erables	Gloucester....N B	Burnsville 529
Notre Dame des Laurentides	Quebec-Montmorency.Q	Charlesbourg 529
N.D. des Pins...	Beauce .....Q	675·1
†N.D. des Quinze	Pontiac-Temiscamingue Q	Angliers 535
Notre Dame de Stanbridge.	Brome-Missisquoi.....Q	Mystic 535
N. D. des Victoires	Mercier.....Q	Sub. P O Montreal
†N. Dame du Lac	Nipissing .....O	Verner 535
N. Dame du Lac..	Témiscouata.... Q	529·114
Notre Dame du Lac Station.	Témiscouata ....Q	529·114
N. Dame du Laus	Gatineau.....Q	Buckingham 535
N Dame du Nord.	Pontiac-Temiscamingue Q	New Liskeard 649
ND. du Portage.	Kamouraska.... Q	Riviere du Loup 529, 700
N. D. du Rosaire	Montmagny-L'Islet..... Q	529·118 (R R name Rosaire)
Notre Dame du Sacre Coeur	Chateauguay-Huntingdon-Laprairie .....Q	*via* St. Lambert
Notre Dame Junc	Grand Falls-White Bay...Nd	529·34-38
Nottawa.....	Simcoe N R.....O	529·191
Nottawaga Beach	Simcoe, E.. .....O	Perkinsfield 529
Nottingham	Moose Mountain S	535·106
†Notukeu.....	Maple Creek..Sask	535·170-171
Nouvelle.....	Bonaventure ....Q	529·116
†Nouvelle West	Bonaventure....Q	529·116
Novar.....	Parry Sound-Muskoka.....O	529·193
Novra.....	Churchill ..... M	529·232
Noyan.....	Brome Missisquoi Q	Cantic 529
Noyes Crossing..	Jasper-Edson. Alta	Onoway 529
†Nugent.....	Wetaskiwin... A	535·244
Nunebor.....	The Battlefords .S	Unwin 535
Nutak.....	Labrador..... Nd	Hopedale 378·4
†Nutana	Saskatoon....Sask	Sub P O Saskatoon
**Nut Mountain*..	Mackenzie....Sask	529·239
Nyanza.....	Cape Breton N.-Victoria.....N S	364 or Iona 529
Oak Bank.....	Springfield.....M	535·51
Oak Bay	Charlotte .....N B	St. Stephen 535
†Oak Bay.....	Nanaimo.....B C	*via* Victoria, B C
Oak Bay Mills...	Bonaventure....Q	529·116 (RR n Oak [Bay)
Oakbine..... ...	Algoma WR.... O	*via* Sault Ste. Marie

POST OFFICES	DOMINION ELECTORAL DISTRICTS	RAILROAD ON WHICH LOCATED, OR NEAREST R. R. STATION SEEKEY, PP. 81-87
Oak Bluff	St. Boniface ....M	529·227
Oak Brae	Dauphin.....M	Fork River 529
Oakburn	Marquette .....M	529·230
Oakfield	Halifax.....N S	529·12
**Oak Lake* ...479	Brandon.....M	535·112
†Oak Lake	Hastings-Peterborough..O	Havelock 535
Oakland	Brantford.....O	615
†Oakland	Portage-Neepawa .....M	529·228
Oakland	Lunenburg....N S	Mahone Bay 529
Oakner	Marquette .....M	529·245
Oak Park	Queens-Shelburne...NS	Barrington 529
**Oak Point*	Royal.....N B	529·58
†Oakpoint	Northumberl'd NB	(The Willows P O)
Oak Point	Norquay.....M	529·231
Oak Ridges	York N R..... O	Aurora 529
Oak River	Marquette .....M	535·111
Oakshela	Qu'Appelle...Sask	535·149
Oakview.	Norquay.....M	Ashern 529
Oakview Beach	Simcoe N R..... O	Stayner 529
**Oakville*....4,115	Halton ..... O	529·207, 535·44
**Oakville*	Port'ge-Neep'waM	529·226
**Oakwood*	Victoria.....O	Mariposa 529
Oakwood Corners	Lambton W.....O	Sarnia 529, 546
Oasis	Kootenay W...BC	Trail 535
Oatfield	Norquay.....M	Mulvihill 529
Oba	Algoma WR....O	502·1, 529·131
Oban	Inverness-Richmond...NS	St. Peters, 529
Oban Station	Rosetown-BiggarS	529·245-250, 535·158
Obed	Jasper-Edson...A	529·320
†Oberlin	Camrose.....A	529·325
Oberon	Brandon.....M	535·109
†Oborne	York-Sunbury.NB	535·300
O'Brien	Temiskaming....O	Elk Lake 649
Occasional Harb.	Labrador.....Nd	378·4
**Ocean Falls* ...	Skeena .....B C	455, 450·8
†Oceanic	Skeena .....B C	455 or Prince Rupert 529
Ocean Park	N. Westmi'ster. B C	585·13
Ocean View	Queen's.....P E I	Surrey 529
Ochiltree	Kamloops .....BC	Williams Lake 650
Ochre Pit Cove	Trinity-Conception..Nd	Carbonear 529
Ochre River	Dauphin.....M	529·226-248
†O'Connell	Victoria.....O	Rathburn 529
†Oconto	Frontenac-Addington....O	535·61
Odanak	Nicolet-YamaskaQ	Pierreville 529
†Odell River	Victoria-Carleton ....NB	535·310
Oderin	Burin-Burgeo..Nd	378·1
**Odessa*	Prince Edward-Lennox.....O	Ernestown 529
**Odessa*.....209	Qu'Appelle.....S	529·258
†Odin	Colchester-Hants.....NS	Riversdale 529
†Odlum	Fraser Valley. BC	535·70-91
†O'Farrell	Dorchester.....Q	St. Malachie 529
Off Lake Corner	Kenora-Rainy River.. O	Emo 529
Ogden	Antigonish Guysboro'...N S	*via* Guysboro'
Ogema 395	Assiniboia.....S	535·170
Ogilvie Station	Portage-Neepawa .....M	529·226
Ohaton	Camrose .....A	535·232
Ohio	Antigonish-Guysborough NS	James River 529
†Ohio	Digby-Yarmouth...NS	562.1 (South Ohio P O)
Ohio duBarachois	Westmorland N B	Shediao 529
Ohsweken	Brant-Wentworth ...O	Onondaga 529
Oil City	Lambton-Kent..O	623·36-37
**Oil Springs*..458	Lambton-Kent..O	623·36
Ojihway .. 24	Essex WR.....O	575 or *via* Windsor
Ojibway Island	Parry Sound-Muskoka.....O	317, or Pointe auBaril 535
Oka	Argenteuil-Deux Montagnes....Q	Como 535
Okanagan Centre	Yale.....B C	445·6
Okanagan Falls	Yale.....B C	535·93
Okanagan Land'g	Yale.....B C	Vernon 529, 535
Okanagan Mis'ion	Yale.....B C	Kelowna 535, 529
Okema Beach	Prince Albert....S	Prince Albert 529, 535
Okla	Mackenzie ...Sask	529·239
†Okno	Norquay.....M	Arborg 535
Okotoks 694	Calgary E R....A	535·228
Olalla	Yale.....B C	Keremeos 585
Old Barns	Colchester-Hants .....N S	Clifton 562
Oldcastle	Essex S R.....O	546·2
Old Chelsea	Gatineau.....Q	Chelsea 535
Old Fort Bay	Saguenay.....Q	348·2, 123
Oldham	Halifax.....N S	Enfield 529
Old Harry	Iles de laMadeleineQ	Grand Entry 347
Old Kildonan	Selkirk.....M	*via* Winnipeg
†Old Mill	York W R.....O	*via* Toronto
**Old Perlican*	Trinity-Conception..Nd	Carbonear 529
†Old Port aux Choix	Humber-St. George's..Nd	378·8 (Port aux Choix P O)
**Olds* 1521	Red Deer.....Alta	535·227
Old Shop	Trinity-Conception..Nd	Whitbourne 529
Old Wives	Moose Jaw...Sask	535·172
O'Leary Station	Prince.....P E I	529·1
Olga	Maple Creek..Sask	Ravenscrag 535
Olha	Marquette.....M	Oakburn 529
Oliphant	Bruce.....O	Wiarton, 529
**Oliver*	Yale.....B C	535·93
†Oliver	Edmonton W.. .A	529·260
Olscamp	St. Maurice-Lafleche .....Q	La Tuque 529
O'Malley	Rosetown-BiggarS	Swanson 529
†Omand	Humboldt .....S	CrystalSprings 535
**Omemee*.....620	Victoria.....O	529·176
Omer	Pontiac-TemiscamingueQ	Campbells Bay 535
Omerville	Stanstead .....Q	Magog 535
Ompah	Frontenac-Addington....O	Lavant 535
†Onakawana	Cochrane.....O	649·6
Onanole	Marquette..... M	Erickson 529
Onefour	Medicine Hat. Alta	Bain 535
100 Mile House	Kamloops.....B C	Exeter 650
150 Mile House	Kamloops.....B C	Williams Lake 650
One Sided Lake	Kenora-Rainy River...O	Emo 529
Onion Lake	Meadow Lake.. S	Frenchman Butte, 529·199
Onondaga	Brant-Wentworth ...O	529
**Onoway*.....175	Jasper-Edson...A	529·322
Onslow Corners	Pontiac-TemiscamingueQ	Quyon 535
†Onward	Kindersley.....S	535·233
Oolahwan	Terrebonne .....Q	Ste. Marguerite 535
Oona River	Skeena.....BC	Prince Rupert 529
Ootsa Lake	Skeena .....B C	Burns Lake 529
Opal	Vegreville.....A	645·2
Opasatika	Cochrane .....O	529.154
Openhall	Bonavista-Twillingate..Nd	Princeton 529
†Openshaw	Moose Mountain S	529·251
Ophir	Algoma W R.....O	Bruce 535
Orangedale	Inverness-Richmond..N S	529·14
Orangedale East	Inverness-Richmond...NS	Orangedale 529
**Orangeville*2,716	Dufferin-Simcoe.O	535·39-40-41
Oranmore	Parry Sound-Muskoka.....O	Burk's Falls 529
Oras	Red Deer.....A	Codner 529
Oratoire St. Joseph	Mount Royal....Q	Sub P.O. of Montreal
Oradia	Yorkton.....S	535·156
Orchard Beach	York N R. .....O	Newmarket 529
Ordale	Prince Albert....S	529·287
O'Regan's	Humber-St. George's..Nd	Doyles 529
Orford Lake	Brome-Missisquoi ....Q	535·7

POST OFFICES	DOMINION ELECTORAL DISTRICTS	RAILROAD ON WHICH LOCATED, OR NEAREST R. R. STATION SEE KEY, PP. 81-87
Orient Bay	Port Arthur O	529·131
*Orillia 9,798	Simcoe E R. O	529·173-193, 535·55
†Oriole	York E R O	529·130
Orion	Medicine Hat. Alta	535·243
**Orkney* 96	Maple Creek. Sask	535·171
†Orland	Northumberland O	Brighton 529, 535
Orleans	Russell O	*via* Ottawa
Orley	Melfort S	529·232
Orlo	Gatineau Q	535·27
Ormeaux	Prince Albert S	535·179
**Ormiston*	Assiniboia S	535·165
Ormond	Grenville-Dundas O	Winchester 535
Ormsby	Hastings-Peterborough O	Coe Hill 529
†Ormsby Junc.	Hastings-Peterborough O	529·147-148
Ormside	Mackenzie Sask	Stenen 529
**Ormstown* 887	Châteauguay-Huntingdon-Laprairie	529·81
Ormstown Sta.	Châteauguay-Huntingdon-Laprairie Q	529·81
Orolow	The Battlefords S	Krydor 529
Oromocto	York-Sunbury. NB	529·58
**Orono*	Durham O	Newcastle 529, 535
Oro Station	Simcoe E R. O	529·193
Orr Lake	Simcoe E R. O	Elmvale 529
**Orrville*	Parry Sound-Muskoka O	Edgington 529
†Orthez	Souris M	535·107
Orton	Wellington N R O	535·36
Ortonville	Victoria-Carleton NB	535·302
Orwell Cove	Queen's P E I	Uigg 529
Ory	Gaspe Q	Cape Cove 529
Osage 93	Moose Mountain. S	535·150
†Osaquan	Kenora-Rainy River O	535·51
Osborne	Provencher M	535·117
Osborne Harbour	Queens-Shelburne NS	Lockeport 529
Oscar Lake	The Battlefords. S	Alticane 529
Osgoode Station	Carleton O	535·59
**Oshawa* 26,813	Ontario O	529·83-151, 535·50
Oskelaneo	Chapleau Q	529·120
Osland	Skeena B C	Sockeye 529
Osler	Rosthern S	529·255
Osnabruck Centre	Stormont O	Farran's Point 529
Oso Station	Frontenac-Addington O	535·61
Osoyoos	Yale B C	535·93
Osprey Lake	Yale B.C.	535·91
†Ospringe	Wellington NR O	Erin 535
†Osseo	Timiskaming O	649·4 (Cane PO)
Ossossane Beach	Simcoe E R O	Perkinsfield 529
Ostenfeld	St. Boniface M	584
†Ostersund	Kenora-Rainy River O	535·51
Ostrander	Oxford O	535·46
†Ostrea Lake	Halifax N S	Musquodoboit Harbour 529
†Ostrom	Sudbury O	529·131
Otis	Chicoutimi Q	Port Alfred 685
†Otis	York-Sunbury. NB	535·314 (Lower Southampton PO)
Otoreke	Argenteuil-Deux Montagnes Q	Ste. Agathe 535
*Ottawa 154,951	Carleton O; Ottawa O; Ottawa E. O; Ottawa W. O	633·2, 535·18-27-28-31-59-65, 529·138-140-211-214 117, 240
**Glebe*	787 Bank Street	Ottawa City
Le Breton Flats	673 Wellington St.	"
Mount Sherw'd	Ottawa W. O	"
New Edinburgh	71 Sussex St.	"
Ottawa East	221 Echo Drive	"
Ottawa South	1121 Bank St.	"
Stewarton	Ottawa W. O	"
Ottawa Brook	Cape Breton N.-Victoria NS	529·14
Ottawa East	Ottawa E. O	Sub PO of Ottawa
Ottawa South	Carleton O	"
Ottawa West	Carleton O	535·65 "
Otter Brook	Colchester-Hants N S	Brookfield 529 or Upper Musquodoboit 529
Otterburne	Provencher M	535·115
Otterburn Park	Chambly-Rouville Q	529·82
†Otter Creek	Hastings S R O	Sulphide 535
Otter Lake	Pontiac-Temiscamingue Q	Campbells Bay 535
†Otter Lake	Parry Sound-Muskoka O	535·49
Ottermere	Kenora-Rainy River O	529·160
**Otterville*	Oxford O	529·200
Otthon 36	Melville S	529·257
Otto	Norquay M	Lundar 529
†Ouellette	Nipissing O	Rutter 535
Ouimet	Port Arthur O	535·66
Oungre	Assiniboia S	535·142
†Outlet	Leeds O	Lansdowne 529
**Outlook* 614	Rosetown-Biggar S	535·153
†Outpost Island	Yukon-Mackenzie Riv. NWT	444
Outram Station	Moose Mountain. S	535·152
Outremont 30,751	Outremont-St. Jean Q	*via* Montreal
Overbrook	Russell O	Sub. P. O. of Ottawa
†Overland	Assiniboia S	Lake Alma 535
Overstoneville	Provencher M	529·224
Overton	Norquay M	Mulvihill 529
O-wa-kon-ze	Fort William O	529·132
Owen Bay	Comox-Alberni BC	452
†Owenbrook	Hastings-Peterboro' O	Coe Hill 529
Owendale	Lethbridge A	Jefferson 535
**Owen Sound* 14,002	Grey N R. O	535·40, 529·189, 428, 438
†Owl Creek	Kamloops BC	650
†Owl River	Athabaska A	Lac La Biche 645
Owlseye Lake	Athabaska A	529·318 (RR n Owlseye)
Owl's Head Harb'r	Halifax N S	367 or Musquodob't Harbour 529
Oxarat	Maple Creek. Sask	Vidora 535
**Oxbow* 576	Moose Mountain. S	535·118
Oxbow Park	Simcoe North O	Stayner 529
Oxdrift	Kenora-Rainy River O	535·51
Oxenden	Grey N R O	*via* Wiarton
**Oxford* 1,297	Cumberland N S	529·15
Oxford Centre	Oxford O	*via* Woodstock
Oxford House	Norquay M	195 or Ilford 529
Oxford Junction	Cumberland N S	529·12-15
Oxford Mills	Grenville-Dundas O	Bedell 535
Oxford Station	Grenville-Dundas O	535·59
Oxtongue Lake	Victoria O	Huntsville 529
Oyama	Yale B C	529·351, 535·76
Oyen 339	Acadia A	529·252
Oyster Bed Bridge	Queen's P E I	Hunter River 529
†Oyster River	Comox Alberni BC	Courtenay 535
†Ozada	Calgary W A	535·225
Ozerna	Marquette M	Newdale 535 or Sandy Lake 529
Pabos Mills	Gaspé Q	Newport 529
Pabos Nord	Gaspé Q	Ste. Adelaide 529
Pacific	Skeena B C	529·350
Pacific Junction	Selkirk M	529·245
Packington	Témiscouata Q	Ste. Rose 529
Pack's Harbour	Labrador Nd	378·4
†Pacofi	Skeena BC	Cumshewa 455
Pacquet	Grand Falls-White Bay Nd	378·8
Paddle Prairie	Peace River A	Tompkins Landing [443
**Paddockwood*	Prince Albert. Sask	529·280
Padoue	Matapedia-Matane Q	529·50 [529
Padstow	Jasper-Edson A	Rochfort Bridge

POST OFFICES	DOMINION ELECTORAL DISTRICTS	RAILROAD ON WHICH LOCATED, OR NEAREST R. R. STATION, SEE KEY, PP. 81-87
Pagwa River	Port Athur O	529·154
†Painchaud	Kamouraska Q	St. Anne 529
Paincourt	Kent O	*via* Chatham
Painsec	Westmorland N B	Meadow Brook 529
†Painsec Junction	Westmorland N B	529·12-41
Painswick	Dufferin-Simcoe O	Allandale 529
**Paisley* 709	Grey-Bruce O	529·188
†Paisley Brook	Assiniboia S	Big Beaver 535
Pakan	Vegreville A	Smoky Lake 529
**Pakenham*	Lanark O	535·65
Pakesley	Parry Sound-Muskoka O	535·49
†Pakowki	Medicine Hat Alta	535·243
Paldi	Nanaimo BC	Duncan 535
Palermo	Halton O	Bronte 529, 535
**Palgrave*	Peel O	529·192, 535·48
†Palisade	Maple Creek S	535·170
Palling	Skeena B C	529·350
†Palliser	Kootenay E B C	535·70
Palmarolle	Chapleau Q	La Sarre 529
Palmer 59	Assiniboia S	529·270
Palmer Rapids	Renfrew S R O	Barry's Bay 529
**Palmerston* 1,418	Wellington N R. O	529·180-187-188
†Palmyra	Kent O	Muir Kirk 623
Palo	Kindersley S	529·24
Pambrun	Maple Creek S	535·163
Pamdenec	Royal N B	535·307
**Pamour*	Timmins O	649·3
†Pana	Russell O	633·2
Panet	Montmagny-L'Islet Q	Daaquam 675
Pangman 146	Assiniboia S	535·170
Pangnirtung	Franklin Dist NWT	*via* Churchill
†Panmure	Carleton O	Kinburn 529
Pansy	Provencher M	Carey 535
†Panton	Meadow Lake S	535·179-183
Papinachois	Saguenay Q	*via* Betsiamites
†Papineau	Shefford Q	535·1
**Papineauville* 1023	Labelle Q	535·18
Paquette	Compton-Frontenac Q	Sawyerville 535
†Paquette	Essex S R O	546·2
Paquetville	Gloucester N B	Burnsville 529
Paquin	Pontiac-Temiscamingue Q	Angliers 535
Paradis	Chapleau Q	529 120
Paradise	Annapolis-Kings N S	562·1 [dise PO)
†Paradise	Burin-Burgeo Nd	378·1 (Little Para-
Paradise Hill	Meadow Lake S	529·262
Paradise Valley	Battle River Alta	535·229
†Parame	Matapedia-Matane Q	Lac au Saumon 529
Parc Lamontagne	Gatineau Q	Sub PO of Hull
Parc Ste. Helene	Chambly-Rouville Q	Longueuil 529
Parc St. Leonard	Mercier Q	*via* Montreal
Paré	Portneuf Q	Lachevrotiere 535
Parent	Chapleau Q	529·120
†Parents	Restigouche-Madawaska N B	*via* St. Leonard
Parham	Frontenac-Addington O	535·50
**Paris* 4,637	Brant-Wentw'th O	529·199-203, 615
†Paris Junction	Brant-Wentw'th O	529·199-201-203
**Paris Station*	Brant-Wentw'th O	(Sub P.O. of Paris)
Parisville	Lotbinière Q	529·113
†Park	Northumberl'd N B	529·79 (Up. Derby
Parkbeg 76	Moose Jaw S	535·149 [PO)
†Parkbend	Macleod Alta	535 239
Park Court	Jasper-Edson A	Evansburgh 529
**Parkdale*	Parkdale O	535·35-48, 529·185-
†Parker	Wellington N R O	Goldstone 529 [193
†Parker	Pontiac-Temiscamingue Q	535·28
Parkers Cove	Annapolis-Kings N S	Annapolis Royal 562
†Parkersville	Parry Sound-Muskoka O	Utterson 529
**Parkerview*	Yorkton S	529·278

POST OFFICES	DOMINION ELECTORAL DISTRICTS	RAILROAD ON WHICH LOCATED, OR NEAREST R. R. STATION, SEE KEY, PP. 81-87
Park Head	Bruce O	529·189-190
**Park Hill* 947	Middlesex W R O	529·185
Parkhurst	Lotbiniere Q	St. Agapit 529
†Parkin	Qu'Appelle Sask	Whitewood 535
†Parkinson	Algoma E R O	Dean Lake 535
Parkland	Macleod Alta	535·228
**Parkman*	Moose Mountain S	529·263
Park Road	York N R O	Sub P.O. Toronto
Parkside 169	Prince Albert S	529·256
Parksville	Comox-Alberni BC	535·88-90
Parkton	Westmorland N B	Moncton 529
Park Valley	Prince Albert S	Debden 529
†Parkview	Selkirk M	535·123
Parkview Survey	Wentworth O	*via* Hamilton, Ont
†Parkway	Waterloo S R O	529·18'
**Parrsboro'* 1,971	Cumberland N S	549, 389
Parrsboro' Shore	Cumberland N S	Parrsboro' 549
Parr View	Mackenzie S	Norquay 529
Parry	Assiniboia S	529·268
**Parry Sound* 5,765	Parry Sound-Muskoka O	535·49, 529·130, 432
Parson	Kootenay E BC	535·84
Parson's Pond	Humber-St. George's Nd	378·8
Parthia	Cochrane O	529·154
Pasadena	Humber-St. George's Nd	529·34
Pascal	Meadow Lake S	535·179 [ron)
†Pascalis 823	Villeneuve Q	529·119 (P.O. Per-
Pashley	Medicine Hat Alta	535·225
Paspébiac	Bonaventure Q	529·116
Paspebiac Est	Bonaventure Q	Paspebiac 529
Paspebiac West	Bonaventure Q	New Carlisle 529
Pasqua	Moose Jaw Sask	535·149-151
Passchendaele	S. Cape Breton N S	Part of Glace Bay
Passekeag	Royal N B	529·42
Pass Island	Burin-Burgeo Nd	378·3
Pass Lake	Port Arthur O	529·131
Passmore	Kootenay W B C	535·77
†Pasteur	Kamouraska Q	St. Louise 529
Pas Trail	Melfort S	Carrot River 529
Paswegin	Humboldt S	529·259
†Paterson	Kootenay W BC	Rossland 535
**Pathlow*	Humboldt S	529·272
Patience	Wetaskiwin A	Millet 535
Patricia	Medicine Hat A	535 246
†Patricia Bay	Nanaimo B C	*via* Victoria, B.C.
Patrick	Melville S	535·155
Patrick's Cove	St. John's W Nd	Placentia 529
Patrieville	Restigouche-Madawaska N B	St. Jacques Church 529
†Patriot	Maple Creek Sask	Canuck 535
Patterson	Northumberl'd N B	529·50
Patuanak	Prince Albert S	193
†Paudash	Victoria O	Bancroft 529
†Paugh Lake	Renfrew S R O	Wilno 529
†Paulson	Yale B C	535·72
Pavilion	Kamloops B C	650
Paxson	Athabaska A	Athabaska 529
†Paxton Valley	Kamloops BC	Monte Lake 529
†Paynes	Elgin O	529·209, 712
Paynton 181	The Battlefords S	529·260
**Peace River* 997	Peace River A	645·3, 443, 177
**Peachland*	Yale BC	445·6, 460
Peacock Point	Haldimand O	Jarvis 529, 712
Peake Station	King's P E I	529·3 (R R name
Pearce	Macleod Alta	535·230 [Peakes)
Pearl	Port Arthur O	529·131, 535·66
Pearson	Timiskaming O	New Liskeard 649
Peas Brook	Antigonish-Guysborough N S	*via* Queensport
Peat	Battle River Alta	Elk Point 529 or Derwent 535
Peavine	Jasper-Edson A	Rochfort B'dge 529
Pebble Beach	Norquay M	Mulvihill 529
Peebles	Qu'Appelle Sask	535·154, 529·258-281
Peel	Victoria-Carleton N B	535·309
Peerless	Meadow Lake S	St. Walburg 529 or Meadow Lake 535
Peers	Jasper-Edson A	529·320
Peesane	Melfort S	529·232

POST OFFICES	DOMINION ELECTORAL DISTRICTS	RAILROAD ON WHICH LOCATED, OR NEAREST R. R. STATION, SEE KEY, PP. 81-87
Pefferlaw	York N R. O	529·130
†Peffers	Perth O	529·187
Peggy's Cove	Halifax N S	*via* Halifax
Peguis	Norquay M	Selkirk 535
Pekisko	Macleod Alta	High River 535
**Pelee Island*	Essex S R O	437, 159 or *via* Leamington
Pelican Narrows	Mackenzie S	193, 195
Pelican Portage	Athabaska A	Athabaska 529
Pelican Rapids	Churchill M	Mafeking 529
†Pellatt	Kenora-Rainy R. O	Ostersund 535
Pellegrin	Gaspé Q	Chandler 529
†Pellerin	Kamouraska Q	Monk 529
Pelletier	Matapedia-Matane Q	Matane 528
†Pelletier Mills	Restigouche-Madawaska. N B	Little River Mills 529
Pelletier Station	Kamouraska Q	529·118
Pelly 358	Mackenzie Sask	529·239
Pemberton	Kamloops BC	650
Pemberton Meadows	Kamloops BC	650 (R R name Pemberton)
Pembina	Jasper-Edson A	Entwistle 529
Pembridge	Jasper-Edson A	Cherhill 529
Pembroke	Colchester-Hants N S	Scotch Village 562
**Pembroke* 11,159	Renfrew N R. O	529·137-138-216 535·65
†Pemonka	Roberval Q	St. Felicien 529
Pemukan	Acadia A	535.233
Pendant d'Oreille	Medicine Hat. Alta	Etzikom 535
†Pendennis	Brandon M	535·110
†Pender Harbour	Coast Capilano. BC	452, 455
Pender Island	Nanaimo B C	450·6 (Landing n.
**Pendleton*	Prescott O	535·31 (Hope Bay)
Pendryl	Wetaskiwin A	Winfield 535
**Penetanguish'ne* 4,521	Simcoe E R. O	529·195, (R R name Penetang)
Penguin Arm	Humber-St. George's. Nd	Curling 529
Penhold 134	Red Deer Alta	535·227
Peninsula-Gaspé	Gaspé Q	Gaspé 529
†Penkill	Kindersley Sask	535·146
Penlake	Parry Sound-Muskoka O	315 or Huntsv'le 529
Penn	Meadow Lake S	535·17
Pennant	Halifax N S	*via* Halifax
**Pennant Sta.* 234	Swift Current. Sask	535·162
Pennfield	Charlotte N B	535·312
Pennfield Ridge	Charlotte N B	535·312 (R R name Pennfield)
†Penniac	York-Sunbury. NB	529·79
†Pennlyn	Royal N B	535·315 (Coal
Penny	Cariboo B C	529·350 [Creek PO
Peno	Vegreville A	St. Michael 535
Penobsquis	Royal NB	529·42
**Pense* 275	Moose Jaw S	535·149
†Pentecost River	Saguenay Q	348·2, 349·2, 123 (Riviere Pentecote PO)
**Penticton*	Yale B C	535·91-93, 445·6, 460, 231
Pentz	Lunenburg N S	Bridgewater 529
Penzance 70	Lake Centre S	535·159
Peoria	Peace River A	Wanham 645
**Percé*	Gaspé Q	529·116
†Perch	Lambton WR O	529·185
Percival	Qu'Appelle Sask	535·112
Perdue 327	Rosetown-Biggar S	535·138-158
Peribonca	Lac St. Jean Q	Dolbeau 529
Perigord	Mackenzie S	Kelvington 529 or Rose Valley 535
†Perivale	Algoma E R O	*via* Gore Bay, O
Perkins	Hull Q	Templeton 535
†Perkins	Brome-Missisquoi Q	342
Perkinsfield	Simcoe ER O	529·195
†Perott Settlem't	Annapolis-Kings N S	Annapolis Royal 562
Perow	Skeena B C	529·350
†Perras	Gatineau Q	535·27
Perrault	Renfrew S R O	Eganville 535, 529
Perrault Falls	Kenora-Rainy R. O	Red Lake Rd. 529 or Vermilion Bay
Perron	Villeneuve Q	Pascalis 529 [535
†Perrys	Kootenay W BC	535·77
Perry's Cove	Trinity-Conception Nd	Carbonear 529
Perry Station	Welland O	*via* Welland
†Perrytown	Durham O	529·176
Perryvale	Athabaska A	529·317
**Perth* 4,458	Lanark O	535·34
Perth	Victoria-Carleton NB	535·209-210 (R R n. Perth Junc.)
†Perth	King's P E I	529·3
†Perth Junct.	Victoria-Carleton NB	535·309-310
Perth Road	Frontenac-Addington O	529·140
Perthuis	Portneuf Q	529·105
Petaigan	Melfort S	Carrot River 529
†Petain	Halifax N S	529·16 (West Chezzetcook P O)
Petawawa	Renfrew NR O	535·65
Petawawa Camp	Renfrew NR O	Petawawa 535
Peterbell	Algoma ER O	529·131
**Peterboro* 25,350	Peterboro W R. O	529·169-172-176, 535·34
†Peters	Restigouche-Madawaska. NB	Limerick 529
Petersburg	Waterloo S R. O	529·185
Petersfield	Norquay M	535·123
Peter's Mills	Kent N B	Rexton 529
Peterson	Rosthern Sask	529·249
†Petersons C'n'rs	Victoria O	Kinmount 529
Peter's River	St. John's W. Nd	Holyrood 529
Petit	Lapointe Q	Jonquiere 529
Petit Cap	Gaspé Q	*via* Fox River
Petit Carleton	Bonaventure Q	Carleton 529
Petit Cherbourg	Matapedia-Matane Q	Matane 528
**Petitcodiac*	Westmorland. N B	529·42-67-68
Petite Anse	Gaspe Q	Gaspé 529
Petite Chockpish	Kent N B	Buctouche 529
Petite de Grat Bridge	Inverness-Richmond NS	360, 375 or Louisdale 529 or *via* Arichat
Petite Lameque	Gloucester N B	Shippigan 529
Petite Matane	Matapedia-Matane Q	Matane 528
†Petite Riviere	Charlevoix Q	529·122 (La Petite Riviere St. Francois P O)
Petite Rivière au Renard	Gaspé Q	*via* Fox River
Petite Riviere Bridge	Lunenburg N S	Italy Cross 529
Petite Riviere de l'Ile	Gloucester N B	Shippigan 529
Petite Riviere Est	Gaspe Q	Ste. Therese de Gaspé 529
Petite Riviere Ouest	Gaspe Q	Grande Riviere 529
Petite Riviere Pabos	Gaspé Q	Ste. Adelaide 529
Petites	Burin-Burgeo. Nd	Rose Blanche 378·9
Petites Bergeronnes	Saguenay Q	*via* Tadoussac
Petit Etang	Inverness-Richmond NS	*via* Cheticamp
Petite Tourelle	Gaspe Q	Ste. Anne des Monts 348·1
Petite Vallée	Gaspé Q	348·1 or *via* Gaspé
Petit Forte	Burin-Burgeo. Nd	378·1
†Petit Lac	Mégantic Q	Robertson 675
Petit Lac Long	Terrebonne Q	Ste. Agathe 535
Petit Lac Magog 166	Sherbrooke Q	535·7
†Petit Metis	Matapedia-Matane Q	529·50
Petit Paquetville	Gloucester N B	Burnsville 529
Petit Rocher	Gloucester N B	529·50
Petit Rocher Nord	Gloucester NB	Petit Rocher 529
Petit Saguenay	Chicoutimi Q	Port Alfred 685

POST OFFICES	DOMINION ELECTORAL DISTRICTS	RAILROAD ON WHICH LOCATED, OR NEAREST R. R. STATION, SEE KEY, PP. 81-87
PetitsEscoumains	Saguenay.....Q	*via* Les Escoumains
Petits Fonds.....	Gaspé.....Q	*via* Cap Chat
Petits Mechins...	Gaspé.....Q	Matane 528
Petlura	Dauphin.....M	Shortdale 529
†Petpeswick Harbour	Halifax.....N S	Musquodoboit Harbour 529
Petrel.....	Brandon.....M	529·236
†Petrofka.....	Rosthern.....S	Blaine Lake 529
**Petrolia*....2,801	Lambton-Kent..O	623·36, 529·204
Pettapiece.....	Marquette.....M	535·111
†Pettigrew Settlement	Cumberland...N S	Newville 549
Petty Harbour...	St. John's W...Nd	*via* St. John's
Phelpston.....	Simcoe N R. ....O	529·195
Philips Harbor...	Antigonish-Guysboro' ..N S	*via* Queensport
Philipsville	Leeds .....O	529·150
†Phillips.....	Camrose.....A	529·245
Phillipsburg .457	Brome-Missisquoi ....Q	St. Armand 543 or Stanbridge 535
†*Phippen*.....	Kindersley..... S	535·158
Phoenix	Red Deer.....Alta	529·319
Piapot 259	Maple Creek..Sask	535·225
†Piastre Bay.....	Saguenay.....Q	(Baie Johan Beetz P O)
Pibrac	Lapointe .....Q	Jonquiere 529
Pibroch	Athabaska... ..A	645.1
Picard.....	Kamouraska ....Q	St. Athanase 529
Piocadilly	Humber-St. George's. Nd	Stephenville Crossing 529
Pickardville.....	Jasper-Edson....A	645·1 (R R name Picardville)
Pickerel.....	Parry Sound-Muskoka.....O	535·49
†Pickerel Lake...	Parry Sound-Muskoka.....O	Burk's Falls 529
Pickerel River....	Parry Sound-Muskoka..... O	529·130
**Pickering*	Ontario .....O	529·83
Pickering Beach.	Ontario.... ....O	Pickering 529
Pickle Crow.	Port Arthur... .O	155 or Hudson 529
**Picton*.....3,901	Prince Edward-Lennox.....O	529·147, 329·3
**Pictou*.....3,069	Pictou.....N S	529·15-19, 347
Pictou Island	Pictou.....N S	*via* Pictou, N S
†Pictou Landing.	Pictou.....N S	529·20
Picture Butte 689	Lethbridge...Alta	535·237
†Pidgeon.....	Mégantic-Frontenac ....Q	Plessisville 529
†Pied de la Montagne	Joliette-L'Assomption-MontcalmQ	Joliette 529, 535
Pied du Lac.....	Temiscouata....Q	Aubut 529
Piedmont	Terrehonne.....Q	535·23
†Piedmont.....	Pictou.....N S	529·17
†Pierard.....	The Battlefords .S	529·292, 535·183-184
**Pierceland*.....	Meadow Lake ...S	Beaver River 529
†Piercemont.....	Victoria-Carleton....N B	Bath 535
**Pierreville*.1,302	Nicolet-Yamaska.....Q	529·108
**Pierson*	Souris.....M	535·118
†Pigeon Bluff....	Selkirk.....M	*via* Selkirk, M
Pigeon Hill.....	Gloucester....N B	Shippigan 529
Pigeon Lake.....	Selkirk .....M	Meadows 535
Pigeon River....	Fort William....O	West Fort William 529, 535
Pike Bay	Bruce.....O	Wiarton, 529
Pike Lake.....	Rosetown-BiggarS	Vanscoy 529
Pike River	Brome-Missisquoi ....Q	Stanbridge 535, 543
Pikes Peak	The Battlefords..S	Maidstone 529
Pikwitonei	Churchill... ...M	529·246
Pilger.....	Humboldt....Sask	535·176
**Pilley's Island*..	Grand Falls-White Bay...Nd	378·5
Pilot Butte	Qu'Appelle.....S	535·149
Pilot Mound..479	Lisgar..... M	535·117
Pinantan.....	Kamloops.....B C	Pritchard 535
Pinawa....	Springfield.....M	Lac du Bonnet 535
Pincebec	Berthier-Maskinongé...Q	St. Paulin 529
Pinchard's Island	Bonavista-Twillingate..Nd	*via* Wesleyville
*PincherCreek*1148	Macleod.....Alta	Pincher 535
**Pincher Sta.* ...	Macleod.....Alta	535·230
†Pinchi Lake....	Cariboo .....BC	Vanderhoof 529
†Pinder..... ...	York-Sunbury.NB	535·314 (Temperancevale, P.O.)
Pineau	Kent..... N B	Acadiaville 529
Pine Beach.....	Argenteuil-Deux Montagnes....Q	529·124
Pine Creek Stat'n	Portage-Neepawa.....M	535·109
Pine Croft.....	Joliette-L'Assomption-Montcalm.....Q	Lesage 535
†Pinedale.....	Jasper-Edson...A	Rosevear 529
Pine Falls	Springfield.....M	529·241
Pine Grove	York N R..... O	Woodbridge 535
†Pine Grove	Lunenburg....N S	Bridgewater 529
Pine Hill.....	Argenteuil-Deux Montagnes....Q	Lachute 535
†Pinehurst.....	Lunenburg. ..N S	529·29
Pine Lake.....	Red Deer . ..Alta	Penhold 535 [PO)
†Pine Lake	Argenteuil-Deux Montagnes....Q	529·99 (Lacdes Pins
†Pinelands.....	Parry Sound-Muskoka..... O	420
†Pine Orchard..	York NR... .. O	529·130
Pine Portage....	Port Arthur... O	Cameron Falls 529
Pine Ridge	Kent.....N B	Harcourt 529
Pine Ridge	Springfield.....M	Oakbank 535
Pine River	Churchill.....M	529·232
†Pine Road.....	Gatineau..... Q	535·27
†Pine Tree	Pictou.....N S	Woodburn 529
Pine View.....	Norquay..... M	Eriksdale 529
Pineville.....	Northumberl'd.NB	Renous 529
Pine Wood	Kenora-Rainy River...O	529·132
Piney.....	Provencher.....M	529·224
†Pinguet	Kamouraska....Q	St. Louise 529
†Pinhorn.....	Medicine Hat....A	Coutts 535
Pinkerton.....	Bruce.....O	529·188
Pinkham.....	Kindersley...Sask	529·252
†Pinkney's Point.	Digby-Yarmouth...NS	*via* Yarmouth
Pintendre.....	Lévis.....Q	Carrier 675
Pinto	Moose Mountain.S	535·151
Pioneer ...	Jasper-Edson . A	Rosevear 529
Pioneer Mine....	Kamloops.....BC	Shalalth 650
Piopolis.....	Compton-Frontenac.....Q	*via* Mégantic
Piper Glen.....	Inverness-Richmond..N S	Strathlorne 529
Piper's Cove ...	Cape Breton N.-Victoria.. ..NS	Grand Narrows 529
†Piperville	Russell.....O	633·2
Pipestone.....	Brandon.....M	535·150
Pipestone Creek..	Peace River.... A	Wembley 645
†Pirmez Creek...	Calgary W. ..Alta	Cochrane 535
†Pisquid	Queen's .....P E I	529·3
Pitman.....	Moose Jaw...Sask	535·151
Pitt Meadows...	Fraser Valley..B C	535·70
Piusville.....	Prince .....P E I	529·1
†Pivot.....	Medicine Hat.Alta	535·161-148
**Placentia*	St. John'sW...Nd	529·36
†Placentia Junc..	Trinity-Conception..Nd	529·34-36
Plage Laval..542	Laval.....Q	Lavalsur le Lac 529
Plainfield.....	Hastings S..... O	Belleville 529, 535
Plain Lake.....	Vegreville..... A	Two Hills 535
Plain View.....	Melville.....S	Fenwood 529 or Willowbrook 529
Plainville.....	Northumberland O	Cobourg 529, 535
Plaisance.....	Labelle .....Q	535·18
Plaister Mines ...	Cape Breton N.-Victoria.....N S	*via* Baddeck, N S
Plamondon	Athabaska. ....A	Lac La Biche 645
**Plantagenet*....	Prescott.....O	535·31
PlantagenetSp'gs	Prescott .....O	Plantagenet 535
Plante.....	Montmagny-L'Islet.....Q	Lafontaine 529
†Plassey.....	Rosthern.....S	535·159

POST OFFICES	DOMINION ELECTORAL DISTRICTS	RAILROAD ON WHICH LOCATED, OR NEAREST R. R. STATION, SEE KEY, PP. 81-87
**Plaster Rock* ...	Victoria-Carleton .... NB	535·310, 529·51
Plateau	Inverness-Richmond .. N S	*via* Cheticamp or Inverness 529
Plate Cove.....	Bonavista-Twillingate .. Nd	Princeton 529
**Plato*.....137	Kindersley ... Sask	529·267
Platten.....	Ontario..... O	Port Perry 529
**Plattsville*.....	Oxford..... O	Bright 529
Playmore.....	Yorkton ..... S	Stornoway 529
Pleasant Bay..	Inverness-Richmond ... NS	358 or Inverness 529
**Pleasantdale*...	Humboldt.... Sask	535·157
Pleasantfield	Queens-Shelburne ... NS	Liverpool 529
Pleasant Harbo'r.	Halifax ..... N S	Tangier 367
†Pleasant Hills ..	Colchester-Hants..... N S	Londonderry 529
Pleasant Home ..	Norquay..... M	Teulon 535
Pleasant Lake ...	Digby-Yarmouth .. N S	529·27
†Pleasant Point ..	Halifax ..... N S	Tangier 367
Pleasant Point...	St. John-Albert N B	Fairville 535
Pleasant Point...	Victoria ..... O	535·45
†Pleasant Point.	Portage-Neepawa ..... M	529·258 (Castle Pt. P O)
Pleasant River..	Queens-Shelburne .. NS	529·30
Pleasantside	Burnaby-Richmond... BC	Port Moody 535
Pleasant Valley..	Antigonish-Guysborough NS	Antignoish 529
Pleasant Valley..	Melfort..... S	Lipsett 529
†Pleasant Villa...	Royal. ..... N B	Queenstown 529
Pleasantville	Lunenburg .... N S	Bridgewater 529
Pleasure Harbour	Labrador.. .. Nd	Cape St. Charles 378·8
Plenty 201	Kindersley ... Sask	535·153
Plessisville. 3,522	Mégantio..... Q	529·84
Plessisville Sta..	Mégantic..... Q	529·84
Plevna	Frontenac-Addington .... O	Lavant 535
†Plouffe Landing	Hull..... Q	Buckingham 535
Plourd	Restigouche-Madawaska. N B	St. Jacques Church 529
**Plumas*.....	Portage-Neepawa..... M	529·226
Plum Coulee.433	Lisgar ..... M	535·113-117
Plum Hollow	Leeds..... O	Athens 529
Plummer..... .	Algoma W R.... O	Bruce 535
Plunkett 108	Rosthern..... S	535·156
Plymouth	Digby-Yarmouth... NS	*via* Yarmouth
Plympton.....	Digby-Yarmouth... NS	562·1
Plympton Station	Digby-Yarmouth... NS	562·1
Pocologan.....	Charlotte..... N B	535·312
Poe.....	Camrose ..... A	529·245
†Pogamasing	Algoma ER..... O	535·66
†Pohenagamooke	Kamouraska..... Q	St. Eleuthere 529
†Point Aconi.....	Cape Breton N.-Victoria..... NS	Little Bras d'Or 529
†Point Alexander	Renfrew N R..... O	Chalk River 535
Point Anne	Hastings S..... O	Belleville 529, 535
Point au Gaul....	Burin-Burgeo.. Nd	378·3
Point au Mall....	Humber-St. George's.. Nd	Stephenville Crossing 529
†Point Carré.....	Labelle ..... Q	Lac Remi 529
Point Comfort...	Gatineau..... Q	Gracefield 535
Point Crewe.....	Burin-Burgeo.. Nd	Lamaline 378·3
Point Cross.....	Inverness-Richmond.. N S	*via* Grand Etang
Pointe à la Frégate	Gaspé..... Q	*via* Gaspé
Pointe à la Garde	Bonaventure .... Q	529·116
Pointe au Baril ..	Parry Sound-Muskoka..... O	535·49, 317,
P'te au Baril Stn.	Parry Sound-Muskoka..... O	535·49, 317,
Pointe au Boisvert	Saguenay ..... Q	*via* Les Escoumains

POST OFFICES	DOMINION ELECTORAL DISTRICTS	RAILROAD ON WHICH LOCATED, OR NEAREST R. R. STATION, SEE KEY, PP. 81-87
Pointe au Bouleau	Charlevoix..... Q	*via* Tadoussac
Pointe au Chene	Argenteuil-Deux Montagnes.... Q	535·18 [Matane 528
Pointe au Goemon	Gaspé..... Q	Cap Chat 348·1 or
Pointe au Loup..	Iles de la Madeleine .... Q	G'nd Entry 347
*Pointe au Pic*1083	Charlevoix..... Q	529·122, 329·8, 348·2
Pointe aux Anglais.....	Saguenay..... . Q	*via* Pentecost River
†Pointe aux Originaux.	Kamouraska ... Q	Riviere Ouelle 529
Pointe aux Outardes....	Saguenay..... Q	Ragueneau 349·1
Pointe aux Roches	Essex ER..... O	Stoney Pt. 529, 712
Pointe aux Trembles 4,314	Mercier..... Q	529·85-93 (Sub P O of Montreal)
Pointe aux Trembles Nord	Mercier..... Q	Pointe aux Trembles 529
Pointe Basse....	Iles de la Madeleine.... Q	*via* Grindstone Is.
Pointe Bleue	Roberval..... Q	529·106
Pointe Bourg....	Bonaventure.... Q	Carleton 529
Pointe Calumet..	Argenteuil-Deux Montagnes.... Q	Fresniere 529
Pointe Cañot. ..	Gloucester.... N B	Shippigan 529
†Pointe Cavagnal	Vaudreuil-Soulanges..... Q	Como 535
**Pointe Claire*4536	Jacques Cartier.. Q	529·83, 535·33
†Pointe de Bute.	Westmorland. N B	Aulac 529
†Pointe des Monts	Saguenay ..... Q	*via* Trinity Bay
Pointe du Bois. .	Springfield..... M	Lac du Bonnet 535
Point du Chêne..	Westmorland.. N B	529·41
Pointe du Lac...	Three Rivers.... Q	535·21
Pt. Edward 1363	Lambton W R... O	529·203 or *via* Sarnia
Point Edward....	Cape Breton N-Victoria.. .N S	*via* Sydney
Point Escuminac.	Northumberl'd N B	Loggieville 529
Pointe Gatineau. 2,230	Hull..... Q	Gatineau 535
Pointe Jaune	Gaspe ..... Q	*via* Gaspé
Pointe Lebel.....	Saguenay ..... Q	*via* Comeau Bay
Pointe Navarre..	Gaspé..... Q	*via* Gaspé, Que.
Point Enragee....	Burin-Burgeo.. Nd	378·3
Pointe Riviere du Loup	Témiscouata .... Q	Riviere du Loup 700
Pointe Rocheuse.	Gloucester .... N B	Caraquet 529
Pointe Ste Anne des Monts.	Gaspé..... Q	St. Anne des Monts 348·1 or Matane 528
Pointe Verte	Gloucester.... N B	529·50 (R R name Green Point)
Point Fortune .. 322	Vaudreuil-Soulanges..... Q	Rigaud 535
Point Gardiner ..	Northumberl'd N B	Loggieville 529
†Point Grey	Vancouver S . .BC	*via* Vancouver B C
†Point Kaye.....	Parry Sound-Muskoka..... O	420
†Point La Nim...	Restigouche-Madawaska.. NB	Dalhousie 529
Point Leamington	Grand Falls-White Bay... Nd	Bishop's Falls 529
Point May	Burin-Burgeo.. Nd	Lamaline 378·3
Point of Bay	Grand Falls-White Bay... Nd	Bishop's Falls 529
Point Michaud...	Inverness-Richmond... NS	St. Peters 529
Point Pelee Park.	Essex S R..... O	*via* Leamington
†Point Platon ..	Lotbinière ..... Q	Laurier 529
Point St. Charles	St. Ann ..... Q	Part of Montreal
Point St. Peter...	Gaspé..... Q	Barachois 529
Point Sapin.....	Kent ..... N B	Richibucto 529
Point Sapin Centre	Kent..... N B	Richibucto 529
Point Tupper....	Inverness-Richmond... NS	529·14-24-33
Point Verde.....	St. John's W.. Nd	Placentia 529
†Point Wolfe.....	St. John-Albert N B	Albert 529
Poirier	Kent..... N B	Notre Dame 529
Poirierville.....	Inverness-Richmond... NS	*via* Arichat or Louisdale 529
Poissant.....	Labelle ..... Q	Mont Laurier 535
†Poitou	Lotbiniere,..... Q	Laurier 529

POST OFFICES	DOMINION ELECTORAL DISTRICTS	RAILROAD ON WHICH LOCATED, OR NEAREST R. R. STATION, SEE KEY, PP. 81-87
Pokemouche	Gloucester....N B	Inkerman 529
†Pokemouche Jct.	Gloucester....N B	529·60
†Pokeshaw	Gloucester....N B	529·60
Pokesudi	Gloucester....N B	Caraquet 529
†Pokiok	York-Sunbury.N B	529·58
Poland	Lanark.....O	Lavant 535
†Poliquin	Dorchester.....Q	Ste. Rose 675
Pollett River	Westmorland..N B	529·67
Pollockville	Acadia.....A	529·314
Polonia	Marquette.....M	Eden 529
**Poltimore*	Gatineau.....Q	Hull West 535
Polwarth	Prince Albert....S	529·265
†Polymer	Lambton West..O	*via* Sarnia
Pomquet	Antigonish-GuysboroughNS	529·17
Pomquet Station.	Antigonish-GuysboroughNS	529·17
Ponoet	Algoma ER.....O	Birch Island 535
Poncheville	Matapedia-Matane.....Q	Matane 528
Pond Inlet	Franklin Dis.NWT	*via* Churchill 529
Pondville	Inverness-Richmond...NS	*via* Arichat, or Louisdale 529
Ponemah Beach.	Norquay.....M	535·123
**Ponoka*....1,468	Wetaskiwin.....A	535·227
Pontbriand	Mégantic.....Q	Robertson 675
†Pont de la Noreau	Portneuf..... Q	Portneuf 529, 535
†Pont de L'Ile...	Quebec-Montmorency.Q	Village Montmorency 676
Pont du Milieu ..	Kent.....N B	Richibucto 529
**Ponteix* . . 576	Maple Creek.....S	535·170
Pont Etchemin..	Lévis ....Q (Sub P.O of Levis)	529·84-86 (R R n. St. Romuald)
Pontgrave	Northumberl'dN B	Tracadie 529
†Pontiac	Pontiac-TemiscamingueQ	529·138
Pont Lafrance...	Gloucester.....N B	Tracadie 529
Pont Landry	Gloucester....N B	Tracadie 529
**Pontrilas*	Melfort.....S	535·144
Pont Rouge 1,865	Portneuf.....Q	535·21
Pont Viau	Laval.....Q	Bordeaux 535 (Sub PO of Montreal)
**Pontypool*	Durham .....O	535·34
Poole	Perth .....O	Milverton 529, 535
†Poole Creek	Kamloops .....BC	650
**Pool's Cove*	Burin-Burgeo. Nd	378·3
Pool's Island	Bonavista-Twillingate..Nd	Greenspond 378·7
Pope	Marquette.....M	529·245
Pope's Harbour..	Halifax .....N S	367 or Musquodoboit Harbour 529
Poplar	Algoma E R.....O	*via* Gore Bay, O
Poplar Bluff	Mackenzie....Sask	Arran 529
Poplar Creek	Kootenay W .BC	Lardeau 445·3
†Poplar Dale	Algoma W R....O	Bruce 535
Poplarfield	Norquay.....M	529·242
†Poplar Forest...	Melfort.....S	Garrick 535
†Poplar Hill	Peace River.....A	Hythe 645
Poplar Park	Springfield .....M	Libau 529
Poplar Point	Selkirk... .....M	535·112
Porcupine.	Timmins.....O	649·3
**Porcupine Pl'n*	Mackenzie.....S	529·288
Porquis Junc	Cochrane.....O	649, 649·3-5, 240 (Ry. name Porquis
Portage	Parry Sound-Muskoka.....O	315 or Huntsville 529
Portage	Prince .....P E I	529·1
†Portage de la Nation.	Labelle.....Q	Papineauville 535
Portage du Cap..	Iles de la Madeleine.....Q	*via* Amherst
**Portage du Fort* 361	Pontiac-TemiscamingueQ	529·138
†Portage du Lac.	Restigouche-Madawaska..N B	Caron Brook 529
Portage East Bay.	Cape Breton N. & Victoria...NS	Sydney 529
Portage Griffon..	Gaspé..... Q	Gaspe 529
**Portage la Prairie* .7,620	Portage-Neepawa.....M	529·226-228-245-258 535·100-112
Portage River ...	Northumberl'd NB	Tracadie 529
Portage St. Helier	Gaspe .....Q	*via* Fox River
**Port Alberni* 4,584	Comox-Alberni BC	535·88, 450·2, 456
Port Albert	Huron North....O	Goderich 529, 535
Port Albert	Bonavista-Twillingate..Nd	Horwood 378·7
Port Albion	Comox-Alberni BC	450·2, 456
Port Alfred 3,243	Chicoutimi.....Q	685·5
**Port Alice*	Comox-Alberni BC	*via* Port Hardy
Port Alma	Kent .....O	Merlin 546
Port Anson	Parry Sound-Muskoka.....O	Burk's Falls 529
Port Anson	Grand Falls-White Bay ..Nd	378·5
†Portapique	Colchester-Hants..... N S	Londonderry 529
**Port Arthur* 24,426	Port Arthur.....O	535·66, 529·131-132 428, 430·4, 329·14 240
Port au Bras	Burin-Burgeo .Nd	Burin 378·3
Port au Persil	Charlevoix.....Q	*via* St. Simeon or La Malbaie 529
**Port au Port*	Humber-St. George's..Nd	Stephenville Crossing 529
Port au Saumon.	Charlevoix.....Q	La Malbaie 529
Port aux Basques	Burin-Burgeo. Nd	529·34, 377, 378·9
Port aux Choix	Humber-St. George's. Nd	378·8 (Ldg. name Old Port au Choix)
Port aux Quilles..	Charlevoix.....Q	*via* St Simeon or La Malbaie 529
†Port Bevis	Cape Breton N.-Victoria.....N S	*via* Baddeck, N S
Port Bickerton	Antigonish-GuysboroughN S	368 or Antigonish 529
Port Blandford	Bonavista-Twillingate..Nd	529·34
Port Bolster	Victoria.....O	529-130 [Borden)
Port Borden	Prince.....P E I	529·2, 356 (R R n.
Port Bowmanville	Durham .....O	Bowmanville 529, 535
Port Bruce	Elgin.....O	*via* Aylmer
**Port Burwell*	Elgin.. .....O	535·46
†Port Burwell	N. W. T.....	Reached occasionally by boat from Montreal
Port Caledonia ..	S.Cape Breton. N S	Glace Bay 698
**Port Carling* 509	Parry Sound-Muskoka.....O	420
Port Carmen	Parry Sound-Muskoka..... O	Burk's Falls 529
Port Clements	Skeena.....B C	455
Port Clyde	Queen's-Shelburne ...NS	529·26
†Port Cockburn..	Parry Sound-Muskoka.....O	Swords 529
**Port Colborne* 6,993	Welland .....O	529·199-208, 641·1 703·2, 329·3
Port Colborne Marine	Welland .....O	*via* Port Colborne
Port Coldwell	Port Arthur ....O	535·66 (R R name Coldwell)
**Port Coquitlam.* 1,539	Burnaby-Richmond...BC	Coquitlam 535
Port Crawford	Kootenay W...BC	Kootenay Bay 445·3
**Port Credit*.2,160	Peel ....O	529·207, 535·44
Port Cunnington.	Parry Sound-Muskoka.....O	315
**Port Dalhousie.* 1,723	Lincoln.....O	529·208, 641
†Port Daniel	Bonaventure....Q	529·116
Port Daniel Cent'r	Bonaventure....Q	Port Daniel 529
Port Daniel Est.	Bonaventure....Q	Port Daniel 529
Port Daniel Sta'n	Bonaventure....Q	529·116
Port Daniel West	Bonaventure....Q	Marcil 529
†Port Davidson.	Lincoln.....O	703·1 (freight)
Port de Grave	Trinity-Conception. Nd	Clarke's Beach 529
**Port Dover* 1,968	Norfolk.....O	529·196, 615
Port Dufferin	Halifax.....N S	367 or Musquodoboit Harbour 529
Port Dufferin West	Halifax .....N S	Port Dufferin 367

POST OFFICES	DOMINION ELECTORAL DISTRICTS	RAILROAD ON WHICH LOCATED, OR NEAREST R. R. STATION SEE KEY, PP. 81-87
†Porteau	Coast Capilano. BC	455 or *via* Vanc'r
Port Edward ...	Skeena..... B C	529·350
**Port Elgin* 1,395	Bruce..... O	529·188
Port Elgin ...681	Westmorland. N B	529·54
†Porter	Halifax..... N S	529·16
Porter's Lake ..	Halifax..... N S	Porter 529
†Porter's River..	Antigonish-Guysboro' .. N S	South River 529
Port Essington..	Skeena..... B C	455 or Haysport 529
Port Felix.....	Antigonish-Guysborough N S	367
Port Felix East ..	Antigonish-Guysborough N S	*via* Whitehead
Port Franks.....	Lambton W R .. O	Thedford 529
Port George.....	Annapolis-Kings.. .....NS	Middleton 529, 562
†Port Granby....	Durham ..... O	Newtonville 535
Port Greville ...	Cumberland .. N S	389 or Parrsboro' 549
**Port Hammond*	Fraser Valley.. B C	535·70, (R R name Hammond)
**Port Hardy*....	Comox-Alberni BC	455, 229
Port Harrison ...	Saguenay..... PQ	Reached occasionally by boat from Montreal
†Port Harvey....	Comox-Alberni BC	455
Port Hastings...	Inverness-Richmond .. NS	529·33, 358 (Ferry to Mulgrave)
**Port Hawkesb'ry* 1,031	Inverness-Richmond. .NS	529.33, 358, 360, 374, (Ferry to Mulgrave)
Port Hebert.....	Queen's-Shelburne... NS	Sable River 529
Port Hill.....	Prince .....P E I	529·1
Port Hillford.....	Antigonish-Guysborough NS	368 or Antigonish 529
**Port Hood* ..647	Inverness-Richmond... N S	529·33, 358
Port Hood Island	Inverness-Richmond.. N S	358, 360
**Port Hope*..5,055	Durham ..... O	529·83-176
Port Howe	Cumberland .. N S	Pugwash 529
Portia	Dauphin... ....M	Alonsa 529
Port Joli.....	Queens-Shelburne....NS	Port Mouton 529
Port Keewaydin .	Parry Sound-Muskoka ....O	420
Port Kells.....	N. Westminster. BC	Westlang 529
Port Lambton...	Lambton-Kent.. O	546·3
Portland	Leeds .....O	529·140
Port la Tour	Queen's-Shelburne....NS	Barrington 529
†Port Lewis	Chateauguay-Huntingdon-Laprairie .....Q	Huntingdon 529, 633
Port Lock.....	Algoma W R....O	535·67
Port Loring.....	Parry Sound-Muskoka.....O	Trout Creek 529
Port Lorne.....	Annapolis-Kings.... ..N S	Bridgetown 562, 529
Port Maitland ..	Digby-Yarmouth ...NS	Hebron 562
Port Maitland...	Haldimand .....O	703·1 carloads only
Port Malcolm....	Inverness-Richmond...NS	Point Tupper 529
Port Mann.....	New Westminster BC	529·347, 464
Port McNeill....	Comox-Alberni BC	455
Port McNicoll 973	Simcoe E R.....O	535·55, 428
Port Medway..	Queens-Shelburne. .NS	Medway 529
Port Mellon	Coast Capilano. BC	455
Port Menier.....	Saguenay. ..... Q	123
Port Moody.1,512	Burnaby-Richmond BC	535·70 [698
**Port Morien*....	S. Cape Breton N S	Morien Junction
Port Mouton ..	Queens-Shelburne...NS	529·26
Port Nelson.....	Halton ... .O	Burlington 529, 535
†Port Nelson....	Churchill. .... M	(see York Factory)
Port Nelson	Bonavista-Twillingate..Nd	Greenspond 378·7

POST OFFICES	DOMINION ELECTORAL DISTRICTS	RAILROAD ON WHICH LOCATED, OR NEAREST R. R. STATION, SEE KEY, PP. 81-87
Portneuf 1,015	Portneuf.....Q	535·21, 529·120
Portneuf Station	Portneuf.....Q	535·21, 529·120
Portneuf sur mer	Saguenay .....Q	*via* Les Escoum'ns
Portneuf sur mer	Saguenay.....Q	*via* Les Escoum'ns
Port Neville	Comox-Alberni BC	455, 233
†Porto Rico.....	Kootenay W. ..BC	585 15
**Port Perry* 1,245	Ontario.....O	529·179 or Myrtle 535
†Port Pic ...	Rimouski..... .Q	529·50
Port Radium....	Yukon-Mackenzie Riv. NWT	444, 175
Portree.....	Inverness-Richmond .. N S	Inverness 529
Portreeve.....118	Swift Current. ..S	535·162
Port Renfrew...	Nanaimo.....B C	450 2
**Port Rexton*....	Trinity-Conception..Nd	529·35
Port Richmond..	Inverness-Richmond...NS	Point Tupper 529
Port Robinson...	Welland .....O	529·197-208, 712
**Port Rowan* 661	Norfolk.....O	529·206
Port Royal	Inverness-Richmond...NS	*via* Ariohat or Louisdale 529
Port Ryerse.....	Norfolk.....O	Vittoria 529
Port Sandfield....	Parry Sound-Muskoka.....O	420
Port Saunders ..	Humber-St. George's Nd	378·8
Port Saxon	Queen's-Shelburne....NS	529·26
Port Severn.....	Simcoe E R.....O	Waubaushene 529
Port Shoreham ..	Antigonish-Guysborough N S	Monastery 519 or *via* Guysboro
Port Simpson....	Skeena.....BC	455
†Portsmouth 3135	Kingston City...O	Part of Kingston
**Port Stanley* 1177	Elgin.....O	617
Port Stanton..	Simcoe E R.....O	Sparrow Laks 529
**Port Sydney* 127	Parry Sound-Muskoka.....O	Utterson 529
Portugal Cove. .	St. John's E...Nd	*via* St. John's
Portugal Cove S..	St. John's W...Nd	*via* St. John's
Portuguese Cove.	Halifax.....N S	*via* Halifax
Port Union	York E R.....O	529·83
**Port Union*	Trinity-Conception Nd	378·7
†Port Wade.....	Digby-Yarmouth...NS	(Ferry to Digby)
Port Wallis.....	Halifax.....NS	Dartmouth 529
Port Washington	Nanaimo.....B C	450·6
Port Weller East	Lincoln .....O	*via* St. Catharines
Port Whitby.....	Ontario.....O	Whitby 529, 535
Port Williams...	Annapolis-Kings .....NS	562·1
Potter.....	Cochrane.....O	649
†Pottersburg	Middlesex ER... O	529·183
†Potvin	Lothinière .....Q	Laurier 529
**Pouce Coupe* 251	Cariboo.....B C	645·1
Pouch Cove.. ..	St. John's E...Nd	*via* St. John's
Poulamon.....	Inverness-Richmond....NS	360, 374 or Louisdals 529
Poularies.....	Chapleau .....Q	Macamic 529
†Poulin.....	Dorchester.....Q	St. Malachis 529
Pouliot.....	Témiscouata ....Q	St. Eloi 529
Pound Cove	Bonavista-Twillingate .Nd	*via* Wesleyville
Poupore.....	Hull. .....Q	Buckingham 535
**Powassan* ..775	Parry Sound-Muskoka..... O	529·193
**Powell River* ...	Coast Capilano. BC	233 or *via* Westview
Pownal.....	Queen's.....P E I	Mount Albion 529
†Pow Wow Point.	Parry Sound-Muskoka..... O	315
Prairie Echo.....	Peace River.....A	High Prairie 645
Prairie Grove....	St. Boniface.....M	*via* Winnipeg, M
Prairie River...	Melfort..... .. S	529·232
Prairie Siding....	Kent .....O	529·209, 712
Prairie View.....	Swift Current.. S	Rush Lake 535
Pratt.....	Portage-Neepawa.....M	529·258
Prawda.....	Springfield... ..M	McKinley 584
Precieux Sang...	Nicolet-Yamaska Q	529·88
Pré d'sn haut....	Westmorland. N B	College Bridgs 529

POST OFFICES	DOMINION ELECTORAL DISTRICTS	RAILROAD ON WHICH LOCATED, OR NEAREST R. R. STATION, SEE KEY, PP. 81-87
**Preeceville*...540	Mackenzie ...Sask	529·239
Prefontaine.....	Terrebonne .....Q	535·23
Preissac.....	Villeneuve.....Q	Amos 529
**Prelate*.....474	Swift Current....S	535·162
Premier	Skeena..... BC	*via* Stewart
Premont	Berthier-Maskinonge...Q	529·85
Prendergast.....	Meadow Lake....S	535·179
†Prentiss.....	Red Deer.....Alta	529·319
**Prescott*....3,223	Grenville-Dundas .....O	529·83, 535·59, 329·3,334 (Ferry to Ogdensburg N Y)
Presque	Burin-Burgeo .Nd	378·1
†Presqu' Ile.....	Grey N R..... O	Owen Sound, 529, 535
Presqu'ile Point..	Northumberland O	Brighton 529,535
Pré Ste. Marie...	Humboldt.....S	Bjorkdale 529
**Preston* 6,704	Waterloo S R... O	529·188, 578
Preston.	Halifax .....N S	Dartmouth 529
Prestville	Peace River.....A	645·1
Prével	Gaspé.. .....Q	Douglastown 529
Prevost 216	Terrebonne.....Q	Shawbridge529,535
**Price* 2,321	Matapedia-Matane.....Q	528
†Price Settlement	Northumberl'd NB	Newcastle 529
**Priceville*	Grey-Bruce.....O	535·47
Priddis	Calgary E R....A	Midnapore 535
Priestly.....	Skeena..... BC	529·350
Primate.....107	Kindersley.....S	535·153
Prime	Restigouche-Madawaska .N B	Green River 529, 535
Primeauville....	Châteauguay-Huntingdon-Laprairie .....Q	St. Martine 529
Prime Brook	Cape Breton S..NS	*via* Sydney
Primrose.....	Athabaska.....A	Lindbergh 529
†Primula.....	Battle River.....A	Clandonald 535
Prince.....	The Battlefords..S	529·262
**Prince Albert* 14,532	Prince Albert Sask	529·232-249-255-256 -280, 535·176-178-179, 173, 193
Prince Albert....	Ontario..... O	Port Perry 529
†Prince Albert...	Annapolis-Kings.....N S	Middleton 529, 562
Prince Albert Sanatorium...	Prince Albert....S	Prince Albert 529. 535
†Prince Dale.....	Annapolis-Kings.....N S	Clementsport 562
**Prince George* 2,027	Cariboo .....B C	529·350, 177
†Prince of Wales.	St. John-Albert NB	535·312
†Princeport	Colchester-Hants .....N S	562·4
**Prince Rupert*.. 6,714	Skeena.....B C	529·350,450·8, 455 229
Princes Lake.....	Renfrew N R....O	Wallace 529 or Maynooth 529
Princes' Lodge ..	Halifax .....N S	529·12
†Princess.....	Medicine Hat....A	535·246
**Princeton*	Oxford ..... O	529·203
**Princeton*.....	Yale.....BC	535.91
Princeton.....	Bonavista-Twillingate..Nd	529·35
Princeville. 145	Drummond-Arthabaska ...Q	529·84
Princeville	Inverness-Richmond..N S	West Bay Road 529
Prince William.	York-Sunbury. NB	529·58 (R R name Rosborough)
Pr'ce Will'm Sta	York-Sunbury.NB	535·307
Pritchard.....	Kamloops.....BC	535·70
†Privett.....	Lunenburg....N S	New Germany 529
Procter	Kootenay W... BC	535·69, 445·3
†Product.....	Yorkton .....S	Kandahar 535
Progress	Cariboo .....BC	Dawson Creek 645
Prongua.....	The Battlefords. S	529·279
†Prospect	Lanark.....O	Ashton 535
**Prospect*.....	Halifax ..... N S	*via* Halifax, N S
Prospect Lake...	Nanaimo.....B C	*via* Victoria B C
Prosperity	Athabaska.....A	Boyle 645
†Prosser Brook..	St. John-Albert NB	Elgin 529
Proton Station ..	Grey-Bruce.....O	535·40

POST OFFICES	DOMINION ELECTORAL DISTRICTS	RAILROAD ON WHICH LOCATED, OR NEAREST R. R. STATION, SEE KEY, PP. 81-87
Proulxville.....	Champlain .....Q	529·85
Provancher.....	Bonaventure....Q	Nouvelle 529
†Providence.....	Marquette..... M	Sandy Lake, 529
Providence Bay..	Algoma E R.... O	438, or Little Current 535
Provinc'l Cann'ry	Skeena .....B C	Dawson's Landing 455
Provost.....645	Battle River..Alta	535·158
Prud'homme.248	Rosthern.....S	529·260
†Public Landing.	Royal .....N B	529·58
Pubnico.....	Digby-Yarmouth...NS	529·27
†Pubnico Beach..	Queens-Shelburne ...NS	Upper Wood Harbour 529
Puce	Essex ER..... O	*via* Belle River
†Puellering.....	Kent ..... N B	St. Anthony 529
Puffer.....	Battle River ..Alta	Hardisty 535
**Pugwash*.....	Cumberland...N S	529·15
Pugwash Junct..	Cumberland...N S	529·15
Pugwash Riv.....	Cumberland ..N S	Pugwash 529
†Pullen.....	Cochrane.....O	529·154
PulpRiver	Churchill.....M	Pine River 529
Pulp Siding....	Sudbury.....O	535·66(R R n Benny)
Punchaw	Cariboo.....B.C.	Prince George 529
Punnichy ...270	Lake Centre.....S	529·245
†Puntledge.....	Comox-Alberni BC	715
Purbrook.....	Parry Sound-Muskoka.....O	Bracebridge 529
Purdy	Hastings-Peterborough .O	Barry's Bay 529 or Maynooth 529
†Purlbrook.....	Antigonish-Guysborough NS	Antigonish 529
Purple Springs	Medicine Hat...A	535·230
†Purpleville	York NR .....O	Maple 529
Purves...	Lisgar..... ...M	535·125
Pushthrough ...	Burin-Burgeo .Nd	378·9
Puslinch.....	Wellington S R ..O	535·35
Putnam	Middlesex E R...O	535·38
Quadeville.....	Renfrew S R.....O	Wilno 529
†Quadra.....	Marquette.....M	529·245
Quai de St. Juste	Temiscouata....Q	Notre Dame du Lac 529
Qualicum Beach.	Comox-Alberni BC	535·90
**Qu'Appelle*..539	Qu'Appelle...Sask	535·149
†Quarries.....	Essex S R ..... O	623·30, 575
Quarries.....	Russell .....O	*via* Ottawa
†Quarry St. Anns	Cape Breton N.-Victoria.....N S	North River 365 or *via* North Sydney
Quarryville.....	Northumberl'd NB	529·79
Quartz	Sudbury..... O	529·130
Quathiaski Cove.	Comox-Alberni BC	455
Quatre Chemins.	Dorchester ..... Q	Morisset 675
Quatsino.....	Comox-Alberni BC	*via* Port Hardy
†Quays.....	Durham .....O	529·176
**Quebec*..150,757	Quebec East... Quebec South.. Quebec West.. } Q	535·21, 676, 529·84-105-122-123 675 348·1-2, 350 329·6-8, 122 Ferry to Lévis
**Limoilou*	Quebec E.....	Quebec City
Quebec Ouest.3619	Quebec W.....	Quebec City
Stadacona....	Quebec E.....	Quebec City
**Station B*....	Quebec S.	Quebec City
Queen Charlotte .	Skeena.....B C	455
Queen's Bay.....	Kootenay W... BC	445·3 or Nelson
Queensborough...	Hastings-Peterborough..O	Madoc 529
Queensborough..	N Westminster. BC	514, sub PO of New Westminster
Queen's Cove....	Trinity-Conception..Nd	Northern Bight 529
Queensland	Halifax . . ..N S	529·25
†Queen's Line ...	Renfrew N R.....O	Haleys 535
Queensport.....	Antigonish-Guysborough NS	374, 366 or Monastery 529
Queenston.....	Lincoln..... O	329·10
Queenstown.....	Royal.....N B	529·58
Queenstown.....	Macleod.....A	535·242
†Queen's Valley..	St. Boniface ....M	Anola 529
Queensville.....	York NR.....O	Newmarket 529
†Queensville.....	Inverness-Richmond..N S	Port Hastings 529

POST OFFICES	DOMINION ELECTORAL DISTRICTS	RAILROAD ON WHICH LOCATED, OR NEAREST R. R. STATION, SEE KEY, PP. 81-87
Queensway	York WR.	Mimico 529, 535 (Sub. PO of Toronto)
Querry	Bonaventure....Q	New Richmond 529
**Quesnel* 653	Cariboo.....BC	650, 177
†Quesnel Forks	Kamloops.....BC	Soda Creek 650
Quetico	Fort William....O	529·132
Quibell	Kenora-Rainy R. O	529·160
Quick Station	Skeena.....BC	529·350
Quilchena	Kamloops.... BC	Merritt 535
Quill Lake ...322	Humboldt.....S	529·259
†Quimper	Maple Creek..Sask	Ponteix 535
Quinan	Digby-Yarmouth...NS	Belleville 529
Quinsam	Comox-Alberni BC	*via* Campbell Riv'r
**Quinton* 171	Lake Centre.....S	529·245
Quirpon	Grand Falls-White Bay ..Nd	378 8
†Quisibis	Restigouche-Madawaska. N B	535·302, 529·51
†Quispamsis	Royal.....N B	529·42
Quorn	Port Arthur ....O	529·162
**Quyon* 637	Pontiac Temiscamingue Q	535·28
†Raaflan	Parry Sound-Muskoka.....O	Burks Falls 529
Rabbit Lake..128	Meadow Lake ...S	529·283
Racine	Shefford.....Q	Valcourt 535
†Racine.....172	Lapointe.....Q	685·4
Rackham	Marquette.....M	529·230
Radisson 324	The Battlefords .S	529·260
Radium Hot Springs	Kootenay E....BC	535·84 (Ry. n. Radium)
†Radnor Forges	Champlain ..... Q	St. Maurice 535
**Radville* 859	Assiniboia.....S	529·263-268-284
Radway.....179	Vegreville .....A	529·318
Rae	Yukon-Mackenzie Riv. NWT	444, 175
†Ragged Rapids	Victoria.....O	Washago, 529
Raglan	Ontario.....O	Myrtle 535
Ragueneau	Saguenay .....Q	349·1
Rail	Gaspé .....Q	Cape Cove 529
Raimbault	Nicolet-Yamaska Q	St. Celestin 529
†Rainbow	Bow River.... .A	Delia 529
Rainier	Medicine Hat....A	535·241
†Rainville	Dorchester.....Q	Ste. Germaine 675
Rainy Lake	Kenora-Rainy River...O	529·132
**Rainy River* 1205	Kenora-Rainy R O	529·132-238
Raith	Port Arthur ....O	535·51, 529·162
Rak	Rosthern.....S	529·290
Raleigh	Grand Falls-White Bay ..Nd	378·8
†Raley	Lethbridge...Alta	535·239
†Ralph	Assiniboia.....S	535·151
Ralston	Medicine Hat....A	Suffield 535
Rama 168	Mackenzie....Sask	529·259
Rama Road	Victoria .....O	Longford 529
**Ramea*	Burin-Burgeo .Nd	378.9
Rameau	Gaspé.....Q	Perce 529
**Ramore*	Timmins.....O	649
Ramsayville	Russell.....O	633·2
†Ramsey	Algoma E R.....O	535·66 (Ramsay PO)
Ranch	Athabaska.....A	Smith 645
Ranchville	Medicine Hat. Alta	Manyberries 535
†Rand	N. Westminster. BC	514
†Randall	Dufferin-Simcoe. O	529·192
Randolph	St. John-Albert NB	Fairville 535 (Sub PO of St. John)
Ranee	York NR.....O	*via* Toronto
Ranfurly	Vegreville.....A	529·260
†Rang Deschenes	Restigouche-Madawaska..NB	Quisibis 529, 535
Ranger	Meadow Lake....S	535·183
Rangeton	Jasper-Edson. ..A	Evansburg 529
Rangeview	Maple Creek..Sask	Vidora 535
Rang Ste Anne	Portneuf .....Q	St. Casimir 529
†Rang Ste. Catherine	Charlevoix.....Q	Les Eboulements 529
Rang St. David	Temiscouata ....Q	Les Etroits 529
†Rang St. Gabriel	Charlevoix.....Q	Baie St. Paul 529
Rang St. George	Gloucester....N B	Burnsville 529
†Rang St Gregoire	Temiscouata.... Q	Ste. Rose 529
Rang Ste. Marie	Chicoutimi.....Q	*via* Chicoutimi
Rang St. Nicolas	Charlevoix.....Q	Beaupre 676
†Rang St. Paul	Gaspé.....Q	Corner of the Beach 529
Rang St. Sauveur	Gloucester...N. B	Bathurst 529
Rankin	Renfrew N R....O	Pembroke 529, 535
†Rankinville	Inverness-Richmond..N S	Mabou 529
†Rantem	Trinity-Conception. Nd	529·34
Rapid City ..402	Marquette.....M	535·103, 529·244
Rapide Blanc	Chapleau. .....Q	529·120
Rapide Danseur	Villeneuve.....Q	La Sarre 529
Rapidedel'Origin'l	Labelle..... Q	Mont Laurier 535
†Rapide des Pins	Labelle.....Q	Mont Laurier 535
Rapides des Joachims	Pontiac-Temiscamingue Q	Moor Lake, Ont. 535
Rapid View	Meadow Lake....S	Meadow Lake 535
Ratcliffe	Assiniboia.....S	535·142
Rathburn	Victoria .....O	529·130
**Rathwell*	Portage-Neepawa.....M	535·119
Rat Lake	Athabaska.....A	Ardmore 529
Ratner	Melfort.....S	Gronlid 535
Rattling Brook	Grand Falls-White Bay...Nd	378·5
†Raudot	Témiscouata ....Q	Trois Pistoles 529
†Raush Valley	Cariboo.....BC	529·350
Raven	Red Deer.....Alta	Innisfail 535
Ravendale	Melfort.....S	Carrot River 529
†Ravenhead	The Battlefords..S	535·184
Ravenna	Grey N R ..... O	Thornbury 529
Ravenscliff	Parry Sound-Muskoka.....O	Huntsville 529
Ravenscrag	Maple Creek..Sask	535·170
Ravenshoe	York N R..... O	Brown Hill 529
Ravenswood	Lambton WR...O	Forest 529
Ravensworth	Parry Sound-Muskoka.....O	529·215
Ravignan	Dorchester.....Q	Ste. Rose 675
Ravine	Jasper-Edson....A	Wildwood 529
†Rawcliffe	Argenteuil Deux Montagnes....Q	*via* Grenville
**Rawdon* ...1,236	Joliette-L'Assomption-Montcalm .... Q	529·102
*Rawdon	Colchester-Hants.....NS	Clarksville 562
†Rawdon Gold Mines	Colchester-Hants.....NS	Clarksville 562
†Raycroft	Lanark .....O	Almonte 535
Rayleigh Mount	Kamloops.....BC	529·347 (R R name
Raymond ..2,116	Lethbridge...Alta	535·239 [Rayleigh)
Raymond	Parry Sound-Muskoka.....O	Utterson 529
Raymore 305	Lake Centre.....S	529·245
Reaboro	Victoria.....O	529·176
Reaburn	Selkirk.....M	535·112
Read	Hastings S R....O	Lonsdale 535
Readford	Yukon-Mackenzie River. Yu	*via* Dawson
Read Island	Comox-Alberni BC	455
Readlyn 129	Assiniboia.....S	535·170
Rear Boisdale	Cape Breton N.-Victoria.....NS	Boisdale 529
Rear Christmas Is.	Cape Breton N.-Victoria.....NS	Christmas Island 529
Rear Judique Chapel.	Inverness-Richmond..N S	Judique 529
Rear Judique So.	Inverness-Richmond..N S	Judique 529
†Rearville	Acadia.....A	Chinook 529
†Reay	Parry Sound-Muskoka.....O	Gravenhurst 529
†Reco	Jasper-Edson...A	Foothills 529
Red Bank	Northumberl'd. NB	Newcastle 529
Red Bay	Bruce..... .....O	Wiarton, 529
Red Bay	Labrador.....Nd	378·8
Redberry	The Battlefords..S	529·256
Redberry Park	The Battlefords..S	Borden 529

POST OFFICES	DOMINION ELECTORAL DISTRICTS	RAILROAD ON WHICH LOCATED, OR NEAREST R. R. STATION, SEE KEY, PP. 81-87
Redbridge	Nipissing . . O	Feronia 649
Redcliff 1289	Medicine Hat Alta	535·225
Red Cross	Meadow Lake . . S	St. Walburg 529
**Red Deer*..4,042	Red Deer... . Alta	535·227-245, 529·319
Red Deer Hill.	Prince Albert. Sask	529·249
**Redditt*	Kenora-Rainy River . . O	529·160
Redfield	The Battlefords . S	535·184
†Red Gap	Comox-Alberni BC	Nanoose 535
†Red Head...	St. John-Albert N B	*via* St. John
Red Head Cove..	Trinity-Conception...Nd	Carbonear 52
Red Island	Burin-Burgeo . Nd	378·2
Red Islands	Inverness-Richmond . . N S	St. Peters 529
Red Jacket	Qu'Appelle...Sask	535·112
Red Lake	Kamloops.....B C	Copper Creek 529
Red Lake	Kenora-Rainy River . . O	156, 184 or Red Lake Rd. 529 or Vermilion Bay 535
Red Lake Road..	Kenora-Rainy R. O	529·160
Redland	Bow River.... Alta	529·315
†Red Mill	Champlain.....Q	535·21
†Redmond	Quebec-Montmorency..Q	Loretteville 529
Redmondville ...	Northumberl'd N B	Chatham 529
†Rednersville....	Prince Edward-Lennox.....O	Belleville 529, 535
Redonda Bay....	Coast Capilano BC	452, 455
Redpass	Cariboo.....B C	529·320-347-350 (R Rn. Redpass Jc.)
Red Pheasant ...	Rosetown-Biggar.....S	529·250
†Red Pine	Gloucester....N B	529·50
Red Point	Cape Breton N.-Victoria..... N S	McKinnon Harbour 529
Red Point	Labrador.....Nd	378·4
†Red Rapids	Victoria-Carleton.... NB	535·310
Red River	Inverness-Richmond.. N S	*via* Pleasant Bay
Red Rock	Port Arthur.....O	535.66, 529·131
Red Rock	Cariboo... B C	Prince George 529
Red Rose	Norquay.....M	Hodgson 529
Redstone	Kamloops.....BC	Williams Lake 650
**Redvers*.....230	Moose Mountain. S	535·150
Redwater	Vegreville . ....A	529·318
†Redwater	Timiskaming....O	649
Red Willow	Camrose.....A	529·315
Red Wing	Grey NR.....O	Thornbury 529
†Redwood	Parry Sound-Muskoka.....O	Foote's Bay 529
Reeder	Marquette.....M	535·108
†Reed's Island..	Victoria-Carleton.. ..NB	535·310
Reed's Point	Royal .....N B	Rothesay 529
Reedy Creek....	Dauphin..... M	Alonsa 529
Reesor	Cochrane.....O	529·154
Reeve	P'rtage-Neep'wa M	529·226
†Reford	Kindersley .....S	529·245, 535·166-167
†Refuge Bay.....	Skeena.....B C	*via* Prince Rupert
Refuge Cove.....	Coast Capilano BC	452, 455, 233
†Refuge Cove ...	Comox-Alberni BC	450.2 (Hot Springs Cove, PO)
Regan	Port Arthur.....O	535·66
Regent	Souris.....M	535·107
Regents Park...	York East..... O	Danforth 529
**Regina*...60,246	Regina City . . Sask	535·149-150-159, 529·251-254-255-258-266, 173, 240
Regina Beach 309	Lake Centre.....S	535·159
†Reid	Halifax.....N S	529·16
Reid Lake	Cariboo.....B C	Prince George 529
†Reigate	Melfort..... S	McKague 535
Reindeer Depot..	Yukon-Mackenzie River ....NWT	*via* Aklavik
†Reist	Acadia.... ... A	Scotfield 529
Reliance	Maple Creek Sask	Mankota 535
Remao	Kootenay WR..BC	Salmo 585
Rembrandt	Norquay..... M	535·122
Remigny	Villeneuve..... Q	Angliers 535
Remo	Skeena.....B C	529·350
Renable	Algoma W.R....O	Missanabie 535
Renata	Kootenay W. . BC	445·1
Renaud's Mills..	Kent .....N B	St. Anthony 529
Rencontre East	Burin-Burgeo . Nd	378 3
Rencontre West	Burin-Burgeo . Nd	378·9
Reneault	Villeneuve .....Q	Noranda 529, 649
Renews	St. John's W. Nd	*via* St. John's
Renforth	Royal . .....N B	529·42
**Renfrew*...5,511	Renfrew S R ... O	535·60-61-65, 529 214
†Renfrew	Colchester-Hants.....NS	Enfield 529
Rennie	Springfield.....M	535·51
Reno	Peace River.....A	645·3
Renous	Northumberl'd NB	529·79
Renown	Lake Centre.... S	535·159
†Renton	Norfolk.....O	529·209, 712
Renversy	Berthier-Maskinongé...Q	St. Paulin 529
Renwer	Churchill..... M	529·232
Repentigny	Joliette-L'Assomption-Montcalm Q	St. Paul · L'Ermite 529
Reserve	Mackenzie..... .S	529·276-288
**Reserve Mines*..	S. Cape Breton. N S	Dominion 698
Resource	Humbolt.....S	535·157
†Restholme.....	Hastings-Peterborough O	St. Ola 529
Restigouche	Bonaventure... Q	Cross Point 529
Reston	Brandon.....M	535·150-154
Restoule	Parry Sound-Muskoka.....O	Powassan 529
Retallack	Kootenay W...BC	535·82
Retlaw	Macleod.....Alta	535·242
**Revelstoke*..2106	Kamloops .....BC	535·70-75
**Revenue* 164	Kindersley.....S	535·167
Reward	Kindersley..... S	529·291
Rex	The Battlefords..S	535·175
**Rexton*	Kent .....N B	529·40
Reykjavik	Dauphin..... M	Ste. Rose 529
**Reynaud*	Humboldt.....S	529·290, 535·176
†Reynolds	Northumberl'd. NB	South Nelson 529
†Reynolds	Halifax .....N S	Upper Musquodoboit 529
†Reynolds	Springfield .....M	584
Reynoldscroft ...	Queen's-Shelburne...NS	Port Clyde 529
Rheault	Sudbury .....O	Sudbury 529, 535
Rhein 403	Yorkton.....S	529·230
Rhineland	Swift Current... S	Wymark 535
†Rhodena	Inverness-Richmond . . N S	Creignish 529
**Ribstone*	Battle River.. Alta	529·245
Rice Creek	Churchill .....M	Baden 529
†Rice Lake	Springfield.....M	(PO Bissett)
**Riceton*	Qu'Appelle .. Sask	529·251
Riceville	Prescott ..... O	Plantagenet 535
Richan	Kenora-Rainy R. O	529·160
Richard 135	The Battlefords..S	529·256
Richard's Harb'r	Burin-Burgeo . Nd	Pushthrough 378·9
**Richards Land'g*	Algoma W R....O	438, or Desbarats 535
Richardson	Charlotte.....N B	St. Andrews 535
Richardson Sta'n	Qu'Appelle...Sask	535·150
Richard Village.	Kent.....N B	Rogersville 529
Richdale	Acadia .....A	529·252
Riche-en-Bois..	Joliette-L'Assomption-Montcalm Q	*via* Joliette
†Richelieu....773	Chambly-Rouville .....Q	629 (Village Richelieu P O)
Richer	St. Boniface....M	Ste. Anne 529
†Richfield	Digby-Yarmouth. NS	Hectanooga 562
**Richibucto*	Kent..... N B	529·40
Richibucto Village	Kent..... N B	Rexton 529
Rich Lake	Athabaska..... A	Ashmont 529 or Lac la Biche 645
Richlea 88	Kindersley...Sask	529·267
Richmond	Prince..... P E I	529·1
**Richmond*..3,082	Richmond-Wolfe Q	529·82-84
**Richmond* ..457	Carleton .....O	529·140
**Richmond Hill.* 1,345	York NR.....O	529·130
Richmond Park	Athabaska.....A	Athabaska 529
**Richmound*	Swift Current.. S	535·148
Richvale	York N R.....O	Richmond Hill 529

POST OFFICES	DOMINION ELECTORAL DISTRICTS	RAILROAD ON WHICH LOCATED, OR NEAREST R.R. STATION, SEE KEY, PP. 81-87
†Richwood	Oxford O	529·199
Rioinus	Red Deer Alt$_a$	Rocky Mountain House 529, 535
†Rideau	Frontenac-Addington O	529·83
Rideau Ferry	Lanark O	Perth 535
Rideau View	Carleton O	*via* Ottawa
**Ridgedale* 224	Melfort S	529·272
†Ridge Road	Annapolis-Kings NS	529·29
**Ridgetown* 1,944	Kent O	546·2, 623·34
Ridgeville	Welland O	Fenwick 703 or Fonthill, 641
Ridgeville	Provencher M	529·224
**Ridgeway*	Welland O	529·199
**RidingMountain*	P'rtage-Neep'wa M	529·229
Riding Park	Dauphin M	Grandview 529
†Ridley	Norquay M	Gypsumville 529
†Ridout	Algoma E R O	535·66
†Ridpath	Rosetown-Biggar S	529·25
Riel	Winnipeg South M	*via* Winnipeg
†Riendeau	Dorchester Q	Morisset 675
Rife	Athabaska A	Glendon 529
**Rigaud* 1,222	Vaudreuil-Soulanges Q	535·31
†Rignold	P'rtage-Neep'wa M	529·226
Rigolet	Labrador Nd	378·4
†Riley Brook	Victoria-Carleton NB	Plaster Rock 535, 529
Rimbey 634	Wetaskiwin A	535·244
**Rimouski* 7,009	Rimouski Q	529·50, 349·1·2
Rimouski Est. 690	Rimouski Q	Rimouski 529
Rimouski Ouest	Rimouski Q	Sub PO of Rimouski
Rimouski Sud	Rimouski Q	Sub PO of Rimouski
Ringwood	York N R O	Stouffville 529
Rio Grande	Peace River A	Wembley 645
Riondel	Kootenay W BC	445·3
†Riordon Depot	Pontiac-Temiscamingue Q	Laverlochere 535
Riou	Rimouski Q	Trois Pistoles 529
**Ripley* 391	Bruce O	529·182
**Ripon* 447	Labelle Q	Papineauville 535
Ripples	York-Sunbury N B	535·315
Riske Creek	Kamloops BC	Williams Lake 650
Rita	Springfield M	Craigs 529
Ritchie	Assiniboia S	529·263
†Ritherdon Bay	Comox-Alberni BC	456
Rive Boisee	Jacques-Cartier Q	Ste. Genevieve 529
River Bend 275	Lac St. Jean Q	St. Joseph d'Alma 505
River Bennet	Cape Breton N'th-Victoria NS	Eel Cove 365
River Bourgeois	Inverness-Richmond NS	St. Peters 529
River Canard	Essex W R O	575 or *via* Windsor
River Centre	Inverness-Richmond NS	Glencoe 529
River Charlo	Restigouche-Madawaska NB	Charlo 529
Rivercourse	Battle River Alta	535.229
Rivercrest	Selkirk M	*via* Winnipeg
Riverdale	Digby-Yarmouth NS	Weymouth 562
River de Chute	Victoria-Carleton NB	Upper Kent 535
River Denys Rd	Inverness-Richmond NS	River Denys 529
River Denys Sta	Inverness-Richmond NS	529·14 (R R name River Denys)
River Drive Park	York N. R. O	Bradford 529
Riverfield	Châteauguay-Huntingdon-Laprairie Q	Howick 529
River Glade	Westmorland N B	529·42
Riverhead	Queen's-Shelburne NS	Barrington 529
Riverhead	Trinity-Conception Nd	529.37
Riverhead	St John's W Nd	Holyrood 529
River Hebert	Cumberland N S	621
River Hebert East	Cumberland N S	River Hebert 621
River Hills	Springfield M	Whitemouth 535
Riverhurst 255	Rosetown-Biggar Sask	529 282
River John	Pictou N S	529·15
River Jordan	Nanaimo B C	*via* Victoria
†River Manie	Kamouraska Q	529·118 (Riviere Manie PO)
River of Ponds	Humber-St. George's Nd	Port Saunders 378 8
River Philip	Cumberland N S	529·12
Riv. Philip Centre	Cumberland N S	River Philip 529
Riverport	Lunenburg N S	Lunenburg 529
River Ryan	Cape Breton S NS	New Waterford 698
Rivers 657	Brandon M	529·245
Riversdale	Colchester-Hants N S	529·13
†Rivers End	Melfort S	White Fox 535
Riverside	St. John-Albert NB	529·66
Riverside 4,878	Essex ER O	*via* Walkerville, Kennetcook 562
†Riverside Corner	Colchester-Hants NS	
†Rivers Inlet	Skeena BC	455
River Tillard	Inverness-Richmond N S	Kyte 529
Riverton	Norquay M	535·123
River Valley	Nipissing O	529·137
Riverview	Dufferin-Simcoe O	Corbetton 535
Riverview Heights	St. John-Albert NB	Moncton 529
Riverville	Inverness-Richmond NS	Black River 529
Rivière à Claude	Gaspé Q	Matane 528
Rivière à Pierre	Portneuf Q	529·92-105
Riviere au Doré	Roberval Q	St. Felicien 529
Riviere au Mulet	Terrebonne Q	Mont Rolland 535
Rivière au Rat	St. Maurice-Lafleche Q	La Tuque 529
Riviere-au-Renard	Gaspe Q	348.1 (Ldg n. Fox Riv) or Gaspe 529
Riviereau Renard Ouest	Gaspé Q	Fox River 348 or Gaspé 529
Rivière au Tonnerre	Saguenay Q	348·2, 123 (L'd'g name Thunder [River)
Riviere aux Chiens	Charlevoix Q	676
Riviere aux Graines	Saguenay Q	348·2
†Rivière aux Pins	Quebec-Montmorency Q	Loretteville 529
†Riviere aux Rosiers	Saguenay Q	*via* Betsiamites
Rivière Beaudette 202	Vaudreuil-Soulanges Q	529·83
Riviere Bersimis	Saguenay Q	*via* Betsiamites
†Rivière Blanche	Matapedia-Matane Q	528 (St. Ulric P O)
Riviere Bleue 1082	Témiscouata Q	529·118
Rivière Bois Clr.	Lotbinière Q	Laurier 529
Rivière Bonaventure	Bonaventure Q	Bonaventure 529
†Riviere Cahano	Témiscouata Q	Notre Dame du [Lac 529
Riviere Caplan	Bonaventure Q	Caplan 529
RivièreColombier	Saguenay Q	Ilets Jeremie 349·1
Riviere Davy	Chapleau Q	Amos 529
RivièredesCaches	Northumberl'd NB	Newcastle 529
Riviere des Prairies	Mercier Q	Pointe aux Trembles 529
Riviere des Prairies Sud	Mercier Q	part of Riviere des Prairies
RivièredesRoches	Charlevoix Q	Beaupre 676
**Rivere du Loup* 8,713	Témiscouata Q	529·50-114-115, 337·2
Riviere du Loup Centre	Témiscouata Q	*via* Riviere du Loup
Riviere du Loup Station	Témiscouata Q	Sub P O of Riviere du Loup
Rivière du Milieu	St. Maurice-Lafleche Q	529·190 (R R. name Milieu)
Riviere du Moulin 1,561	Chicoutimi Q	Sub P.O. of Chicoutim
Riviere du Sourd	Gatineau Q	Buckingham 535
Riviere Eperlan	Saguenay Q	*via* Les Escoumains

POST OFFICES	DOMINION ELECTORAL DISTRICTS	RAILROAD ON WHICH LOCATED OR NEAREST RR. STATION, SEE KEY PP. 81-87
Rivière Eternité.	Chicoutimi.....Q	Port Alfred 685
†RiviereFourchue	Temiscouata ... Q	Chemin du Lac 529
Riviere Gagnon..	Terrebonne.....Q	St. Jerome 529, 535
†Riviere Gilbert.	Beauce.....Q	Beauceville 675
†Riviere Henri...	Lotbiniere.....Q	Joly 529
Riviere Heva ...	Villeneuve..... Q	Malartic 529
Rivière la Fleur..	Quebec-Montmorency..Q	Village Montmorency 676
Rivière la Madeleine.	Gaspé..... Q	Gaspé 529
Rivière Mailloux	Charlevoix.....Q	La Malbaie 529
Rivière Manie...	Kamouraska....Q	529·118 (R R name River Manie)
Riviere Matane..	Matapedia-Matane.. .....Q	Matane 528
Rivière Mattawin	St. Maurice-Lafleche . ...Q	Grand' Mere 529, 535
Rivière Mekinac..	St. Maurice-Lafleche.....Q	Grandes Piles 535
†Rivière Metgermette Nord.	Beauce.....Q	Morisset 675
RivièreMontLouis	Gaspe ....Q	*via* Mont Louis, Q
Rivière Noire....	Drummond-Arthabaska ...Q	Black River 529
Rivière Nouvelle	Bonaventure....Q	St. Godfroi, 529
Rivière Ouelle...	Kamouraska ....Q	529·115(PO 5 miles
Rivière Ouelle Jc.	Kamouraska ....Q	Riviere Ouelle 529
Riviere Paspebiac	Bonaventure....Q	Paspebiac 529
Riviere Pentecote	Saguenay.....Q	348·2, 349·2, 123 (Landing name Pentecost River)
†Riviere Pigou...	Saguenay.....Q	*via* Riviere aux Graines
†Riviere Plate...	Temiscouata....Q	St. Honoré 529
Riviere Pt. Daniel	Bonaventure....Q	Port Daniel 529
Riviere Portneuf	Saguenay.....Q	*via*LesEsoomains
Riviere Qui Barre	Jasper-Edson...A	Morinville 529, 645
Riviere Raquette	Dorchester.....Q	Ste. Rose 675
Rivière St. Jean.	Saguenay .....Q	348·2, 123
Riviere Ste. Marguerite.	Saguenay .....Q	*via* Tadoussac
Riviere Trois Pistoles.	Rimouski.....Q	Tobin 529
†Riviere Turgeon	Chapleau.....Q	La Sarre 529
Rivière Verte....	Témiscouata....Q	Riviere du Loup 529
Rivière Verte....	Restigouche-Madawaska..N B	Green River 529
†Rivière Veuve..	Sudbury... ...O	Markstay 535
Rivington.....	Argenteuil-Deux Montagnes....Q	Calumet 535
Roach Vale.....	Antigonish-Guysborough NS	*via* Guysboro
†Roanmine	Assiniboia....Sask	Minton 535
Robb.....	Jasper-Edson...A	529·312
†Robbins Range	Kamloops.....B C	Monte Creek 535
†Roberge	Drummond-Arthabasca....Q	Victoriaville 529
Roberta.....	Inverness-Richmond...NS	St. Peters 529
Robert's Arm ...	Grand Falls-White Bay ..Nd	378·5
Robert's Creek....	Coast Capilano BC	455
†Robert's Island .	Digby-Yarmouth...NS	Argyle 529
†Robertson.....	Mégantic.....Q	675(RobtsonvillePO
*Robertsonville*576	Mégantic .....Q	675 (R R name Robertson)
Robertville.....	Gloucester....N B	Beresford 529
Roberval....3,220	Roberval.....Q	529·106, 124
Robichaud.....	Westmorland..N B	Shediac 529
†Robidoux	Bonaventure ... Q	NewRichmond 529
Robinhood.....	Meadow Lake Sask	529·283
Robins	Inverness-Richmond...NS	*via* Arichat, or Louisdale 529
†Robinson.....	Yukon-Mackenzie River.....Yu	717
Robinson.....	Medicine Hat Alta	Irvine 535
†Robinson.....	Jasper-Edson.. A	529·322
Robinsons Corners	Lunenburg....N S	Chester 529
Robinson's Station	Humber-St. George's .Nd	529.34
Robinsonville....	Restigouche-Madawaska..NB	Upsalquitch 529
Robitaille.....	Bonaventure....Q	Nouvelle 529
Roblin.....	Prince Edward-Lennox.....O	535·50 (R R name Roblindale)
**Roblin*.....799	Dauphin.....M	529·259
†Roblindale.....	Prince Edward-Lennox.....O	535·50 (Roblin PO)
Robsart 93	Maple Creek..Sask	535·170
Robson.....	Kootenay W...BC	445·1 or Castlegar 535
†Robson West....	Kootenay W...BC	535·72, 445·1
**Rocanville*...479	Qu'Appelle...Sask	535·155
Rochebaucourt...	Chapleau.....Q	529·125
Rochefort.....	Renfrew S R.....O	Killaloe 529
Roche Percée..97	Moose Mountain S	535·151
†Roche Plate....	Quebec-Montmorency.Q	Charlesbourg 529
†Rocher de la Chapelle	Montmagny-L'Islet.....Q	Montmagny 529
†Rocher Noir....	Montmagny-L'Islet..... Q	Montmagny 529
Rocher River....	Yukon-Mackenzie River .....NWT	444
Roches Point....	York N R..... O	Newmarket 529
Rochester.....	Athabaska.....A	529·317
†Rochette	Charlevoix.....Q	St. Irenee 529
Rochfort Bridge..	Jasper-Edson,...A	529·322
†Rockaway	Labelle... .....Q	RockwayValley 529
Rock Bay.... ...	Comox-Alberni BC	455
†Rockcliffe Park 1,480	Carleton.....O	*via* Ottawa
Rock Creek.....	Yale.....B C	535·91
Rockcroft.....	Peterboro' W R..O	Bobcaygeon 535 or Lakefield 529
Rockdale.....	Inverness-Richmond.. NS	St. Peters 529
Rock Dell.....	Melville.....S	Willowbrook 529
†Rockelm	Inverness-Richmond...NS	*via* Sydney
†Rockford.....	Grey NR.....O	535·40
Rockford.....	Mackenzie ...Sask	Endeavour 529
Rock Forest.....	Sherbrooke .....Q	535·7
Rockglen.....278	Assiniboia....Sask	535·143-181
Rock Harbour..	Burin-Burgeo .Nd	*via* Marystown
Rockhaven...124	The Battlefords. S	535·164
**Rockingham*....	Renfrew S R.... O	Wilno 529 or Killaloe 529
Rockingham Sta.	Halifax.....N S	562·1, 529·12
Rock Island 1,395	Stanstead .....Q	675·4
†Rock Lake... .	Victoria.....O	529·214
**Rockland*...2,040	Russell .....O	*via* Ottawa or Bourget 535
Rockland.....	Queens-Shelburne .....NS	Lockeport 529
Rockland East ..	Russell.....O	*via* Ottawa or Bourget 535
†Rock Lane.....	Springfield .....M	Hazelridge 535
Rocklyn.....	Grey NR..... O	*via* Meaford, O
Rock Point.....	Rosetown-BiggarS	Lucky Lake 529
Rockport.....	Leeds .....O	Mallorytown 529
†Rockport	Westmorland..N B	Dorchester 529
†Rock Springs...	Leeds ..... O	Bell 535
Rockton.....	Brant-Wentw'th O	Dundas 529, 703
Rockville.....	Algoma E R.....O	Little Current 535
Rockway Valley.	Labelle ... .Q	529·99 (RR n.Rock way)
†RockwellSettm't	Cumberland..N S	Amherst 529
**Rockwood*	Wellington S R..O	529·185
Rockwynn.....	Parry Sound-Muskoka .....O	Burk's Falls 529
Rocky Bay.....	Inverness-Richmond...NS	*via* Arichat or Louisdale 529
†Rocky Brook ...	Restigouche-Madawaska.N B	Connor 529
Rockyford ...226	Bow River....Alta	529·315
Rocky Harbour..	Humber-St. George's .Nd	378.8 or Deer Lake 529
†Rocky Mountain	Pictou.....N S	Sunnybrae 529
Rocky Mountain House.....1017	Red Deer.....Alta	529·319, 535·245

POST OFFICES	DOMINION ELECTORAL DISTRICTS	RAILROAD ON WHICH LOCATED, OR NEAREST R.R. STATION, SEE KEY, PP. 81-87
Rocky Point	Queen's.....P E I	*via* Charlottetown
†Rocky Point....	Nanaimo.....B C	529 346
Rocky Rapids....	Jasper-Edson....A	Entwistle 529
Roddickton	Grand Falls-White Bay ..Nd	378 8
Rodef.....	Vegreville.. .....A	Lamont 529
†Rodgers.....	Moose Jaw .....S	Courval 535
†Rodino.....	Battle River.....A	Kinsella 529
**Rodney* 702	Elgin..... O	546·2, 623·34
†Roe Lake.....	Kamloops .....BC	Lone Butte 650
†Roger Beach....	Argenteuil-Deux Montagnes....Q	529·124
Rogers	Marquette.....M	Oakburn 529
†Rogers.....	Kootenay E R..BC	535·70
Rogersville	Northumberl'd NB	529·50
†Rogerton.....	Antigonish-Guysboro'...N S	Heatherton 529
Rokeby	Yorkton.....S	535·101
**Roland*.....	Lisgar.....M	529·222, 535·113
Rolla.....	Cariboo.... ..B C	Pouce Coupe 645 or Dawson Creek 45
Rollet.....	Villeneuve .....Q	Arntfield 649
Rolling Dam Sta.	Charlotte.... N B	535·306
Rolling Hills....	Medicine Hat....A	Brooks535
Rolly View.....	Wetaskiwin.....A	Leduc 535
Rolphton	Renfrew North..O	Moor Lake 535
Roma	Peace River.....A	345·3
†Romaine.....	Saguenay.....Q	348·2 (Gethsemani P O)
Romance.....	Humboldt .....S	535·157
Roman Valley....	Antigonish-GuysboroughN S	Heatherton 529
†Romford	Sudbury .. ... O	535·49-66
Romieu....	Gaspe .....Q	Matane 528
Romieu Sud.....	Gaspe .....Q	Matane 528
Ronan	Jasper-Edson....A	Green Court 529
Rondeau Park....	Kent.....O	Ridgetown 546,623
Rooth Station....	York-Sunbury.NB	535·307
Roquemaure	Chapleau .....Q	La Sarre 529
**Rorketon*.....	Dauphin.....M	529·248
Rosa	Provencher.....M	Arnaud 535
†Rosaire	Montmagny-L'Islet.....Q	529·118
Rosaireville.....	Northumberl'd NB	Rogersville 529
Rosalind	Camrose.....A	529·324
†Rosborough	York-Sunbury.NB	529·58 (Prince William P O)
†Rose	Cumberland ..N S	Westchester 529
Roseau River....	Provencher.....M	Arnaud 535
Rosebank	Lisgar... . ....M	529 222
Rosebank Station	Ontario.....O	Port Union 529
Rose Bay.....	Lunenburg ....NS	Lunenburg 529
†Rosebeg.....	Medicine Hat Alta	Medicine Hat 535
Rosebery	Kootenay W....BC	535·82, 445·2
**Rose Blanche* ..	Burin-Burgeo .Nd	378·9
Rose Bridge.....	Gaspé .....Q	*via* Gaspé, Q
Rosebud	Bow River....Alta	529·315
Roseburn.....	Inverness-Richmond...NS	Orangedale 529
†Rosedale.....	Inverness-Richmond...N S	Mabou 529
Rosedale	Fraser Valley..BC	529·347
Rosedale	Victoria.....O	Fenelon Falls 529
†Rosedale	Rosedale.... O	(Part of Toronto)
**RosedaleStation*	Bow River...Alta	529·315-328,535·249
Rosefield	Maple Creek..Sask	Valmarie 535
†Roseglen.....	Medicine Hat.Alta	Schuler 535
†Rose Grove.....	Timiskaming....O	649
†Rose Harbour. .	Skeena.....BC	455
Rose Island.....	Hastings-Peterborough..O	Coe Hill 529
Roseisle.....	Lisgar. .....M	529·227
Rose Lake.....	Skeena.....B C	529·350
Roseland.....	Essex SR.....O	*via* Windsor
Roselea.....	Jasper-Edson....A	Barrhead 645
Rose Lynn.....	Acadia.....A	529·314
Rosemae.....	Lake Centre.....S	Davidson 529
Rosemary.....	Medicine Hat....A	535·246-249
Rosemere	Terrebonne .....Q	535·18
**Rosemont*	Dufferin-Simcoe.O	Alliston 529, 535

POST OFFICES	DOMINION ELECTORAL DISTRICTS	RAILROAD ON WHICH LOCATED, OR NEAREST R. R. STATION, SEE KEY, PP. 81-87
†Rosemount.....	Maisonneuve-Rosemont.....Q	(Part of Montreal)
Roseneath	NorthumberlandO	Cobourg 529, 535 or Hastings 529
Rosenfeld.....	Lisgar ..... M	535·116-117
†Rosenheim	Acadia.....Alta	Bodo 529
Rosenort.....	Provencher.....M	McTavish 535
Rosenthal	Renfrew S R.... O	Barry's Bay 529
†Rose Point	Parry Sound-Muskoka.....O	529·215
Rose Prairie	Cariboo .....BC	*via* Fort St. John
Roseray	Swift Current...S	535·139 [-180
**Rosetown*..1,563	Rosetown-BiggarS	529·252,535·138·153
Rose Valley . 40(	Humboldt. .....S	535·144
Rosevear.....	Jasper-Edson ...A	529·320
Roseway.....	Queens-Shelburne...NS	529·26
Rosewood	St. Boniface....M	Dufresne 529
Roslin.....	Hastings S R....O	Tweed 535
Ross	St. Boniface.....M	Ste. Genevieve 584
Rossburn.....477	Marquette.....M	529·230
†Rossclair	Parry Sound-Muskoka.....O	420
†Ross Corners...	Ontario.. .....O	529·151
**Rosseau*.....26(	Parry Sound-Muskoka.....O	420 or Rosseau Road 529, 535
Rosseau Road...	Parry Sound-Muskoka.....O	529·130,535·49
Rossendale	Portage-Neep'waM	529·258
Rosser	Selkirk..... ...M	535·112
Ross Ferry.....	Cape Breton N.-Victoria .... N S	364 or Little Bras d'Or 529
†Rossfield	Pictou.....N S	Barney River 529
Rossington	Jasper-Edson...A	Westlock 645
†Ross Junc.....	Yorkton .Sask	529·230-259
**Rossland* ..3,657	Kootenay W...BC	535·78 [535
†Rosslyn Village	Fort William....O	Fort William 529,
†Rossmore	Prince Edward-Lennox.....O	Belleville 529,535
Rossport.	Port Arthur ....O	535·66
Ross Spur.....	Kootenay W...BC	Meadows 585
Rossway.....	Digby-Yarm'th NS	Digby 562
†Rostand.....	Montmagny-L'Islet.....Q	Cap St. Ignace 529
**Rosthern*...1,218	Rosthern ....Sask	529·255
Rostock	Perth .....O	Sebringville 529
Rostrevor.....	Parry Sound-Muskoka.....O	420 or Utterson 529
Rosyth.....	Battle River..Alta	535·158
†Rothermere ...	Meadow Lake ...S	Rabbit Lake 529
**Rothesay*....529	Royal.....N B	529·42
Rothsay.....	Wellington N R..O	Moorefield 529
Rothwell.....	Royal..... N B	Minto 535
Rougemont...471	Chambly-Ronville .....Q	629
Rougemont Sta	Chambly-Rouv'eQ	629
†Rouge Valley...	Argenteuil-Deux Montagnes.. Q	Arundel 529
Rough Waters...	Gloucester....N B	Bathurst 529
**Rouleau* 445	Moose Jaw....Sask	535·151
Rouleau Siding	Chapleau .....Q	McNeil 529
Roulier.....	Villeneuve ..... Q	Angliers 535
Round Bay.....	Queens-Shelburne ...NS	Greenwood 529
Round Harbour.	Grand Falls-White Bay ..Nd	Snook's Arm 378·5
Round Hill.....	Annapolis-Kings .....NS	562·1
Round Hill.....	Camrose.....A	529·315
Round Island....	S. Cape Breton.N S	Mira 698
Round Lake.....	Hastings-Peterboro'....O	Havelock 535
Round Lake C'tre	Renfrew S.R....O	Killaloe 529
Round Valley....	Jasper-Edson ...A	Entwistle 529
Rounthwaite	Brandon.....M	529·234
Rousseaus Mills..	Portneuf.....Q	529·92 (RRn.Rousseau)
†Roussel.....	Bonaventure....Q	Matapedia 529
Routhierville	Bonaventure....Q	529·50
Routledge	Brandon.....M	535·112

POST OFFICES	DOMINION ELECTORAL DISTRICTS	RAILROAD ON WHICH LOCATED, OR NEAREST R. R. STATION. SEE KEY, PP. 81-87
†Roux	Bellechasse Q	St. Camille 675
*Rouyn 8,808	Villeneuve Q	529·119-121, 649·7, 121
Rowatt	Qu'Appelle S	529·251
†Rowena	Victoria-Carleton NB	535·310
Rowletta	Moose Jaw Sask	529·271
Rowley	Acadia A	529·315
Roxboro	Jacques Cartier Q	529·91
Roxton Falls 795	Shefford Q	535·4
Roxton Pond 591	Shefford Q	South Roxton
Roxville	Digby-Yarm'th NS	Digby 562
Roy	Kent N B	Buctouche 529
Royal Lake	Prince Albert S	Leask 529
Royal Muskoka (Summer Office)	Parry Sound-Muskoka O	420
Royal Oak	Nanaimo B C	*via* Victoria, BC
†Royal Oak	N. Westminster BC	514
Royal Park	Vegreville A	529·260
Royalties	Macleod A	Okotoks 535
†Royalty Junc	Queen's P E I	529·1-3
†Royce	Peace River A	Hines Creek 645
Royston	Comox-Alberni BC	535·90, 715
Ruby	Renfrew N R O	529·214
†Ruby Creek	Fraser Valley BC	535·70
Ruddell 64	The Battlefords S	529·260
†Ruel	Sudbury O	529·130-131
Ruisseau a la Loutre	Matapedia-Matane Q	Matane 528
†Ruisseau à l'Eau Chaude.	Dorchester Q	St. Malachie 529 [Monts 348·1
Ruisseau a Patate	Gaspé Q	Ste. Anne des
Ruisseau a Rebours	Gaspé Q	Matane 528
Ruisseau à Sem	Gaspé Q	Matane 528
Ruisseau Castor	Gaspé Q	Ste. Anne des Monts 348·1
Ruiss'u des Olives	Gaspé Q	*via* Mont Louis
Ruisseau Dube	Temiscouata Q	Notre Dame du Lac 529
Ruisseau Gagnon	Matapedia-Matane Q	Matane 528
Ruiss'u le Blanc	Bonaventure Q	St. Simeon 529
Ruisseau Vert	Saguenay Q	*via* Ragueneau
Rumsey 98	Acadia A	529·315
Runciman	Melfort S	535·144
†Rundell	Timmins O	649·3
Runnymede	Yorkton S	529·259
Runnymede	Bonaventure Q	Matapedia 529
Rupert	Gatineau Q	Alcove 535
Rusagonis	York-Sunbury NB	535·300
Rusagonis Sta	York-Sunbury NB	535·300
†Ruscomb	Essex E R O	623·34
Ruscom Station	Essex E R O	Ruscomb 623
Rush Lake 129	Swift Current Sask	535·149
Ruskin	Fraser Valley BC	535·70
†Russeldale	Huron-Perth O	Mitchell 529
**Russell*	Russell O	633·2
Russell 885	Marquette M	535·105, 529·230
Russell Landing	Victoria O	Dorse 315
Russellville	Northumberl'd NB	Newcastle 529
Rustico	Queen's P E I	Hunter River 529
Rusylvia	Battle River A	535·164
†Ruth	Parry Sound-Muskoka O	Kilworthy 529
Ruthenia	Marquette M	Birdtail 529
Rutherglen	Nipissing O	535·65
Ruthilda 103	Kindersley S	529·269
**Ruthven*	Essex S R O	546·2
Rutland	Vale B C	529·351, 535·76
**Rutland Station*	Kindersley S	535·158
Rutter	Nipissing O	535·49
†Ryan	Kootenay E R B C	535·69
Ryanville	Gatineau Q	Kazabazua 535
†Ryckman's Corner	Wentworth O	*via* Hamilton, O
Rycroft 272	Peace River A	645.1
Rydal Bank	Algoma W. R. O	Bruce 535
Ryderville	Lincoln O	*via* St. Catharines
Rye	Parry Sound-Muskoka O	South River 529
Ryerson	Moose Mountain S	529.263
Ryland	Cochrane O	529.154
**Ryley* 338	Camrose A	529.245.315
†Rymal	Brant-Wentworth O	529.196 (Hannon PO)
†St. Achille	Lac St. Jean Q	Isle Maligne 505
St. Achille de Montmorency	Charlevoix Q	Chateau Richer 676
St. Adalbert	Montmagny-L'Islet Q	Lac Frontiere 675
Ste. Adelaide de Pabos	Gaspé Q	529.116 (R R name Ste. Adelaide)
St. Adelard	Bonaventure Q	Bonaventure 529
Ste. Adèle 690	Terrebonne Q	MontRolland 535
Ste. Adele en Bas	Terrebonne Q	Mont Rolland 535
St. Adelme de Matane	Matapedia-Matane Q	Matane 528
St. Adelme Sud	Matapedia-Matane Q	Matane 528
St. Adelphe de Champlain	Champlain Q	529.120
St. Adhémar	Rimouski Q	Bic 529
St. Adolphe	St. Boniface M	via Cartier
St. Adolphe de Dudswell	Richmond-Wolfe Q	Marbleton 675
St. Adolphe de Howard	Argenteuil-Deux Montagnes Q	Ste. Agathe 535
St. Adrien	Richmond-Wolfe Q	Danville 529
St. Adrien d'Irlande	Mégantic Q	Black Lake 675
St. Agapit 592	Lotbiniere Q	529.84
Ste. Agapit Sta	Lotbinière Q	529.84
Ste. Agatha	Waterloo S. R. O	Petersburg 529
Ste. Agathe	Provencher M	529.221, 585.2, 647
†Ste. Agathe	Terrebonne Q	535.23 (Ste Agathe des Monts P O)
Ste. Agathe de Lotbinière 310	Lotbinière Q	Dosquet 529
**Ste. Agathe des Monts* 3,308	Terrebonne Q	535.23 (R R name Ste. Agathe)
†Ste. Agnes	Chateauguay-Huntingdon-Laprairie Q	529.81 (Ste. Agnes de Dundee, PO)
Ste. Agnès de Charlevoix	Charlevoix Q	La Malbaie 529
Ste. Agnès de Dundee	Chateauguay-Huntingdon-Laprairie Q	529.81 (R R name Ste. Agnes)
St. Agricole	Terrebonne Q	Ste. Agathe 535
St. Aimé 555	Richelieu-Vercheres Q	529.109
St. Alban 616	Portneuf Q	St. Marc, 529
St. Alban's	Burin-Burgeo Nd	378.3
St. Albert	Russell O	633.2
St. Albert	Drummond-Arthabaska Q	Victoriaville 529
St. Albert 804	Edmonton W. Alta	529.322
St. Albert Trail	Edmonton W. Alta	*via* Edmonton
St. Alexander Sta.	St. Jean-Iberville-Napierville Q	543.1
St. Alexandre d'Iberville 265	St. Jean-Iberville-Napierville Q	St. Alexander Sta. 543
St. Alexandre de Kamouraska	Kamouraska Q	529.115 (R R name St. Alexandre)
†St. Alexis	Bonaventure Q	529.50
†St. Alexis 426	Joliette-L'Assomption-Montcalm Q	529.102
**St. Alexis de Matapedia*	Bonaventure Q	St. Alexis 529
St. Alexis de Montcalm 426	Joliette-L'Assomption-Montcalm Q	St. Alexis 529
St. Alexis des Monts	Berthier-Maskinonge Q	St. Paulin 529
St. Alfred	Beauce Q	Beauceville 675
†St. Almo	Victoria-Carleton NB	535.210 (R R name Reed's Island)
St. Alphonse	Joliette-L'Assomption-Montcalm Q	Joliette 535, 529
St. Alphonse	Lisgar M	Marieapolis 529
St. Alphonse de Caplan	Bonaventure Q	Caplan 529
St. Alphonse de Clare	Digby-Yarmouth NS	Meteghan 562

POST OFFICES	DOMINION ELECTORAL DISTRICTS	RAILROAD ON WHICH LOCATED, OR NEAREST R.R. STATION. SEE KEY, PP. 81-87
St. Alphonse de Granby	Shefford.....Q	529.90
St. Amable	Richelieu-Vercheres....Q	St. Bruno 529
†St. Amand	Restigouche-Madawaska.NB	Grand Falls 535, 529
St. Amateur	Gloucester....NB	Burnsville 529
St. Ambroise	Portage-Neepawa....M	Poplar Point 535
St. Ambroise de Chicoutimi 458	Lapointe.....Q	Jonquiere 529
†St. Amédée	Labelle .....Q	Montebello 535
St. Amedee de Peribonca	Lac St. Jean....Q	Dolbeau 529
Ste. Amelie	Dauphin.....M	Ste. Rose 529
St. Anaclet	Rimouski.....Q	529.50
Ste. Anastasie	Lotbiniere.....Q	Lyster 529
**St. André Avellin* 407	Labelle.....Q	Papineauville 535
St. André de Kam	Kamouraska....Q	St. Andre 529
†St. Andre de [564	Restigoucbe-Madawaska.NB	GrandFalls535,529
St. Andre de Restigouche	Bonaventure....Q	Matapedia 529
St. Andre de Shediac	Westmorland N.B.	Shediac 529
St. Andre du Lac St. Jean	Lac St. Jean....Q	Metabetcbouan 529
St. Andre Station	Kamouraska....Q	529.115
**St. Andrews* 1167	Charlotte.....NB	535.306, 403
St. Andrews	Antigonish-Guysboro'..NS	Soutb River 529
St. Andrew's	Humber-St. George's Nd	529.34
St. Andrews Channel	Cape Breton N.-Victoria....NS	*via* Sydney
**St. Andrews East*	Argenteuil-Deux Montagnes...Q	529.91
St. Andrews, West	Stormont.....O	*via* Cornwall
†Ste. Angele de Kent	Kent.....NB	Notre Dame 529
Ste. Angele de Laval 419	Nicolet-Yamaska.....Q	Des Ormeaux 529(FerrytoTrois Rivieres, Que.)
Ste. Angele de Monnoir	Chambly-Rouville.....Q	629 (RR n St. Angele)
Ste Angele de Rimouski 584	Rimouski.....Q	Mont Joli 529, 528
†Ste. Angelique	Portneuf.....Q	St. Basile 535
St. Anicet	Beauharnois ...Q	Huntingdon 529 633
†Ste. Anne	Kamouraska....Q	529.115
†Ste. Anne	St. Boniface...M	529.238
Ste. Anne de Beaupre 1,783	Charlevoix.... Q	676
**Ste. Anne de Bellevue* 3.006	JacquesCartier..Q	529.83, 535.33 (R R n Ste. Anne's)
Ste. Anne de Kent	Kent.....NB	Buctouche 529
Ste. Anne de la Perade	Champlain.....Q	535.21 (R R name La Perade)
Ste. Anne de la Pocatiere	Kamouraska....Q	Ste. Anne 529
Ste. Anne de la Pocatiere Sta	Kamouraska....Q	529.115 (R R name St. Anne)
Ste. Anne de Madawaska	Restigouche-Madawaska..NB	Quisibis 535, 529
Ste. Anne de Prescott	Prescott.....O	St. Eugene 535
Ste. Anne des Chenes	St. Boniface....M	529.238 (R R name Ste. Anne)
Ste. Anne des Monts	Gaspe.....Q	348.1 or Matanc 528
Ste. Anne de Sorel	Richelieu-Vercheres....Q	*via* Sorel, Q
Ste. Anne des Plaines	Terrebonne.....Q	535.24 (R R name Bruchesi)
Ste. Anne de Stukely	Sbefford.....Q	Lawrenceville 535
Ste. Anne du Bocage	Gloucester....NB	Upper Caraquet 529
Ste. Anne du Lac	Labelle.....Q	Mont Laurier 535
Ste. Anne du Ruisseau	Digby-Yarmouth..NS	Belleville 529
†Ste. Annes 3006	Jacques Cartier.....Q	529.83, 535.33 (Ste. Anne de
**St. Anns*	Lincoln.....O	703 [Bellevue PO)
Ste. Anns	Cape Breton N.-Victoria....NS	365 (Landing name North River) or Little Bras d'Or
St. Anselme	Westmorland.NB	Moncton 529 [529
St. Anselme 510	Dorchester.....Q	675.3, 529.118
St. Anselme Sta.	Dorchester.....Q	675.3, 529.118
**St. Anthony*	Grand Falls-White Bay .Nd	378·4-8
†St. Anthony	Kent.....NB	529.65 (St. Antoine de Kent PO)
St. Anthony Bigbt	Grand Falls-White Bay .Nd	St. Anthony 378·4-8
†St. Antoine	Gaspe.....Q	Gros Morne P.O.
St. Antoine Abbe.	Cbateauguay-Huntingdon-Laprairie...Q	Ormstown 529
St. Antoine de Kent	Kent.....NB	St. Antbony 529
St. Antoine des Laurentides	Terrebonne.....Q	St. Jerome 529, 535
St. Antoine du Lac St. Jcan	Roberval.....Q	Dolbeau 529
St. Antoine Lotbiniere	Lotbiniere.....Q	St. Apollinaire 529
St. Antoine sur Richelieu	Richelieu-Vercheres....Q	Contrecoeur 529
St. Antonin	Temiscouata....Q	Chemin du Lac 529
St. Apollinaire	Lotbiniere.....Q	529.86
Ste. Apolline de Patton	Montmagny-L'Islet.....Q	Ste. Apolline 529
Ste. Apolline Sta.	Montmagny-L'Islet.....Q	529.118
**St. Armand Station*	Brome-Missisquoi....Q	543.1
St. Arsene	Temiscouata....Q	529.50
St. Arthur	Restigouche-Madawaska.NB	Christopher 529
St. Athanase	Kamouraska....Q	529.118
St. Aubert	Montmagny-L'Islet.....Q	St. Jean Port Joli 529
St. Aubin	Restigouche-Madawaska.NB	Campbellton 529
St. Augustin	Saguenay.....Q	348.2, 123
St. Augustin 348	Argenteuil-Deux Montagnes...Q	535.18, 529.99
St. Augustin de Quebec	Quebec W.....Q	529.120 Rly. name St. Augustin
St. Augustine	N'thumberl'd.NB	Rogersville, 529
Ste. Aurelie	Dorchester.....Q	Morisset 675
Ste. Barbe	Beauharnois....Q	St. Stanislas 633
St. Barnabé, Nord	Three Rivers...Q	Charette 529
St. Barnabé, Sud	St. Hyacinthe-Bagot.....Q	529.109 (R R n St. Barnabe Sth)
St. Barthélemy	Berthier-Maskinonge..Q	535.21, 529.85
St. Basil	Restigoucbe-Madawaska.NB	535.302, 529.51
St. Basile de Portneuf	Portneuf.....Q	St. Basile 535
St. Basile le Grand	Cbambly-Rouville.....Q	529.82
St. Basile Station.	Portneuf.....Q	535.21
Ste. Beatrix	Joliette-L'Assomption-Montcalm....Q	Joliette 529, 535
**St. Benedict*	Humboldt.....S	535.176
St. Benjamin	Dorcbester.....Q	Morisset 675
St. Benoit 355	Argenteuil-Deux Montagnes.....Q	529.91
St. Benoit de Matapedia	Bonaventure....Q	St. Alexis 529
St. Benoit du Lac	Brome-Missisquoi....Q	Magog 535
St. Benoit Labre	Beauce.....Q	St. Ephrem 675
St. Benoni	Digby-Yarmoutb..NS	Metcghan 562
Ste. Bernadette	Chicoutimi.....Q	Port Alfred 685
St. Bernard	Digby-Yarmoutb..NS	Weymouth 562
**St. Bernard de Dorchester*	Dorcbester.....Q	Scotts Jct. 675

POST OFFICES	DOMINION ELECTORAL DISTRICTS	RAILROAD ON WHICH LOCATED, OR NEAREST R.R. STATION. SEE KEY, PP. 81-87
St. Bernard de Lacolle	Chateauguay-Huntingdon-Laprairie...Q	Lacolle 529, 630
St. Bernard des Lacs	Gaspé.....Q	*via* Ste. Anne des Monts. Q
St. Bernardin	Prescott.....O	Vankleek Hill 529,535
St. Bernard's	Burin-Burgeo.Nd	378·3
St. Bernard Sur Mer	Charlevoix ....Q	Les Eboulements 529
Ste. Blaise	St. Jean-Iberville-Napierville...Q	Grande Ligne 529
Ste. Blandine	Rimouski.....Q	Rimouski 529
St. Bonaventure	Nicolet-Yamaska.. ..Q	St. Guillaume 535
**St. Boniface* 21,613	St. Boniface...M	535.115, 529.238-240, 584 (trolley to Winnipeg)
St. Boniface de Shawinigan.563	St. Maurice-Lafleche.....Q	529.85 (R R name St. Boniface)
St. Boniface East	St. Boniface...M	*via* St. Boniface
St.BonifaceSouth	St. Boniface...M	*via* St. Boniface
**St. Boswells*..84	Maple Creek ...S	529.270
St. Brendan's	Bonavista-Twillingate.Nd	378·7
St. Brides	Athabaska.....A	St. Paul 529
St. Bride's	St. John's W..Nd	Placentia 529
**St. Brieux*..177	Humboldt.....S	529.272
Ste. Brigide d'Iberville	St. Jean-Iberville Napierville...Q	529.90, 535.3
Ste. Brigitte des Saults	Nicolet-Yamaska.....Q	Mitchell 529
St. Bruno	Chambly-Rouville.....Q	529.82
St. Bruno de Kamouraska	Kamouraska....Q	St. Pascal 529
St. Bruno Lac St. Jean...491	Lac St. Jean ...Q	Hebertville 529
St. Bruno Station	Chambly-Rouville.....Q	529.82
St. Cajetan	Gatineau .....Q	Maniwaki 535
St. Calixte de Kilkenny	Joliette-L'Assomption-Montcalm....Q	St. Lin 535
St. Calixte Nord.	Joliette-L'Assomption-Montcalm....Q	St. Lin 535
St. Camille	Richmond-Wolfe.....Q	Marbleton 675
St. Camille de Bellechasse	Bellechasse.....Q	675.1. (Ry. name St. Camille)
St. Canut	Argenteuil-Deux Montagnes...Q	St. Jerome 529, 535
**St. Casimir*1,851	Portneuf.....Q	529.120
†St. Castin	Restigouche-Madawaska.NB	Lac Baker 529
**St. Catharines* 30,275	Lincoln.....O	529.203-208, 641, 329.14
Ste. Catherine	Portneuf.....Q	529.105
St. Catherines	St. John's W..Nd	Holyrood 529
Ste. Catherines River	Queen's-Shelburne...NS	Port Mouton 529
Ste.CatherineSta	Portneuf.....Q	529.105
Ste. Cecile	Gloucester....NB	Shippigan 529
Ste. Cecile de Frontenac	Compton-Frontenac ...Q	Ste. Cecile 675
Ste. Cecile de Levrard	Lotbiniere.....Q	Manseau 529
Ste. Cecile de Masham	Catineau .....Q	Wakefield 535
Ste. C'le de Milton	Shefford.....Q	Granby 529, 629
Ste. Cecile Sta	Compton-Frontenac ...Q	675.2
St. Celestin...357	Nicolet-YamaskaQ	529.88
**St. Césaire*.1209	Shefford .....Q	629
St. Chads	Bonavista-Twillingate.Nd	Eastport 378.7
St. Charles	Selkirk.....M	*via* Winnipeg
†St. Charles	Selkirk .....M	529.226
†St. Charles	King's.....PEI	529.4
St. Charles	Kent.....NB	Richibucto 529
St. Charles	Nipissing.....O	Warren 535
St. Charles de Bellechasse.752	Bellechasse.....Q	529.115 (RR name St. Charles)
St. Charles de Caplan	Bonaventure....Q	529 (R R name Caplan)
St. Charles de Drummond	Drummond-Arthabaska ..Q	Drummondville 529, 535
†St. Charles de Montcalm	Joliette-L'Assomption-Montcalm....Q	Rawdon 529
St.CharlesGarnier	Rimouski.....Q	Luceville 529
St. Charles Nord	Kent.....NB	Aldouane 529
St. Charles River Richelieu..232	St. Hyacinthe-Bagot .....Q	St. Hilaire 529
St. Chrétien	Charlevoix.....Q	*via* St. Simeon or La Malbaie 529
Ste. Christine	Shefford .....Q	Danby 529
St. Christophe	Laval.....Q	Ahuntsic 529 (Sub PO of Montreal)
**St. Chrysostôme* 656	Chateauguay-Huntingdon Laprairie...Q	Howick 529
†St. Clair Ave	York N.R.....O	529.193
Ste. Claire	Dorchester.....Q	529.118
Ste. Claire de Bonaventure	Bonaventure....Q	Caplan 529
**St. Claude*	Lisgar.....M	535.119
St. Claude	Richm'nd-Wolfe Q	St. Cyr 529
St. Claude Nord.	Richm'nd-Wolfe Q	St. Cyr 529
**St. Clement*	Témiscouata....Q	St. Eloi 529
St. Clements	Waterloo NR...O	*via* Waterloo
St. Cleophas	Matapedia-Matane.....Q	Sayabec 529
St. Cleophas de Brandon	Joliette-L'Assomption-Montcalm....Q	535.17 (R R name St. Cleophas)
St. Clet.....287	Vandreuil-Soulanges....Q	535.33
Ste. Clothilde	Drummond-Arthabaska...Q	Victoriaville 529
Ste. Clothilde de Chateauguay	Chateauguay-Huntingdon-Laprairie...Q	Aubrey 529
St. Columba	Cape Breton N. Victoria.....NS	Iona 529
St. Columban	Huron-Perth....O	529.186
St. Columban	Argenteuil-Deux Montagnes...Q	St. Jerome 529, 535
St. Côme	Joliette-L'Assomption-Montcalm....Q	Joliette 529, 535
St. Conrad	Bonaventure....Q	Cross Point 529
St. Constant	Chateauguay-Huntingdon-Laprairie...Q	529.81, 535.3
St. Croix	Colchester-Hants.....NS	Newport 562
St. Croix	York-Sunbury NB	McAdam 535
Ste. Croix...841	Lotbiniere.....Q	Laurier 529
Ste. Cunégonde	St. Henri.....Q	Part of Montreal
St. Cuthbert	Berthier-Maskinonge..Q	535.21, 529.85
St. Cyprien	Témiscouata....Q	St Eloi 529
St. Cyprien Sud.	Témiscouata...Q	St. Eloi 529
St. Cyr	Richm'nd-Wolfe Q	529.84
St. Cyriac	Lapointe .....Q	Jonquiere 529
St. Cyrille	Kent.....NB	St. Anthony 529
St. Cyrille de L'Islet	Montmagny-L'Islet.....Q	L'Islet 529
**St. Cyrille de Wendover*..723	Drummond-Arthabaska...Q	529.86 (R R name St. Cyrille)
St. Cyr Lake	Meadow Lake ..S	Meadow Lake 535
St. Damase	St. Hyacinthe-Bagot.....Q	St. Hyacinthe 529, 535
St. Damase de Matane	Matapedia-Matane.....Q	St. Noel 529
St. Damase des Aulnaies	Kamouraska...Q	St. Jean Port Joli 529
†St. Damase Sud	Matapedia-Matane.....Q	St. Noel 529
St. Damien	Kent.....NB	St. Anthony 529
St. Damien St'n.	Bellechasse.....Q	529.118
St. Damien de Brandon	Berthier-Maskinonge..Q	St. Gabriel 535
St. Damien de Buckland	Bellechasse.....Q	St. Damien 529

POST OFFICES	DOMINION ELECTORAL DISTRICTS	RAILROAD ON WHICH LOCATED, OR NEAREST R.R. STATION. SEE KEY, PP. 81-87
St. David de Lévis	Levis.....Q	(Sub P O of Lévis)
St. David d' Yamaska...	Nicolet-Yamaska.....Q	YamaskaEst529or St. Guillaume 535
St. David's.....	Lincoln.....O	623.35
St. David's.....	Humber-St. George's Nd	St. Fintan's 529
St. Denis.....	Rosthern....Sask	Vonda 529
St. Denis de Brompton.....	Richmond-Wolfe .....Q	Bromptonville 529
St. Denis de la Bouteillerie....	Kamouraska....Q	St. Philippe de Neri 529
St. Denis River Richelieu..727	St. Hyacinthe-Bagot.....Q	Contrecœur 529
St. Desire du Lac Noir.....	Mégantic.....Q	Black Lake 675
St. Didace.....	Berthier-Maskinongé..Q	St. Gabriel 535
†St. Dominique 381	Vaudreuil-Soulanges....Q	529.83
St. Dominique de Bagot.....	St. Hyacinthe-Bagot.....Q	*via* St. Hyacinthe
St. Dominique du Rosaire....	Chapleau.....Q	Amos 529
St. Donat de Montcalm.....	Joliette-L'Assomption-Montcalm.....Q	Ste. Agathe 535
St. Donat de Rimouski.....	Rimouski.....Q	Luceville 529
Ste. Dorothée....	Laval.....Q	529.91
St. Edgar.....	Bonaventure...Q	NewRichmond529
St. Edmond d'Abitibi.....	Villeneuve.....Q	Val d'Or 529
St. Edmond de Berthier.....	Berthier-Maskinonge..Q	St. Gabriel 535
St. Edmond de Pabos.....	Gaspé.....Q	Chandler 529
St. Edmond de Stoneham....	Quebec-Montmorency..Q	Charlesbourg 529
St. Edmond les Plaines.....	Roberval.....Q	Normandin 529
St. Edouard.....	Athabaska.....A	Edouardville 529
St. Edouard de Kent.....	Kent.....NB	Buctouche 529
St. Edouard de Maskinonge...	Berthier-Maskinongé..Q	Ste. Ursule Falls 529
St. Edouard de Napierville....	St. Jean-Iberville-Napierville...Q	630 (R R name St. Edouard)
St. Edwidge.....	Compton-Frontenac....Q	Coaticook 529
St. Eleanor's....	Prince.....PEI	529.1
St. Eleuthère....	Kamouraska....Q	529.118
St. Elie.....	St. Maurice-Lafleche.....Q	Charette 529
St. Elie d'Orford.	Sherbrooke.....Q	*via* Sherbrooke
Ste. Elizabeth....	Joliette-L'Assomption-Montcalm....Q	529.85
St. Elizabeth....	Provencher....M	[Dufrost 535 *via* Morris, or
St. Elizabeth de Warwick.....	Drummond-Arthabaska...Q	Warwick 529
St. Eloi.....	Témiscouata....Q	529.50
St. Eloi Station..	Témiscouata....Q	529.50
St. Elphège.....	Nicolet-Yamaska.....Q	Pierreville 529
St. Elzéar de Beauce.....	Beauce.....Q	Ste. Marie 675
St. Elzear de Bonaventure...	Bonaventure....Q	Bonaventure 529
St. Elzéar de Laval.....	Laval.....Q	St. Martin Junction 535
St. Elzéar de Témiscouata...	Témiscouata....Q	St. Louis du Ha Ha 529
Ste. Emelie de l'Energie.....	Joliette-L'Assomption-Montcalm....Q	St. Felix 535
St. Emile de Montcalm..	Joliette-L'Assomption-Montcalm....Q	Ste. Marguerite 535
St. Emile de Quebec.....	Quebec-Montmorency.Q	Loretteville 529
St. Emile de Suffolk.....	Labelle.....Q	Lac Remi 529 or Montebello, 535
St. Emmelie de Lotbinière..	Lotbinière.....Q	Fortierville 529
St. Ephrem de Beauce....485	Beauce.....Q	St. Ephrem Station 675
St. Ephrem Sta..	Beauce.....Q	675.2
St. Esprit.....	Joliette-L'Assomption-Montcalm....Q	St. Jacques 529
St. Esprit.....	Inverness-Richmond..NS	St. Peters 529
†St. Etienne....	Chicoutimi.....Q	Port Alfred 685
St. Etienne de... Beauharnois...	Beauharnois ...Q	Beauharnois 633 529
St. Etienne de Bolton.....	Brome-Missisquoi....Q	Eastray 535
St. Etienne de Lauzon.....	Levis .....Q	Craigs Road 529
St. Etienne de Restigouche...	Bonaventure....Q	Cross Point 529
St. Etienne des Grés.....	Three Rivers...Q	La Gabelle 535
St. Eugène.....	Prescott.....O	535.31
St. Eugene de Grantham.....	St. Hyacinthe-Bagot.....Q	529.86 (R R name St. Eugene)
St. Eugene de Guigues.....	Pontiac-TemiscamingueQ	Angliers 535
Ste. Eulalie.....	Nicolet-Yamaska.....Q	St. Wenceslas 529
Ste. Euphemie ..	Montmagny-L'Islet.....Q	529.118 [Lac 529
St. Eusèbe.....	Témiscouata....Q	Notre Dame du
†St. EusebeOuest	Temiscouata....Q	Riviere Bleue 529
St. Eustache.....	Selkirk .....M	Elie 529
St. Eustache 1564	Argenteuil-Deux Montagnes ..Q	St. Eustache sur le Lac 529
St. Eustache sur le Lac....1472	Argenteuil-Deux Montagnes ..Q	529.91-124
†St. Evariste 627	Megantic.....Q	675.2 (La Guadeloupe PO)
St. Evariste de Forsyth..627	Megantic.....Q	St. Evariste 675
St. Fabien.....	Rimouski.....Q	529.50
St. Fabien.....	Kent.....NB	St. Anthony 529
St.FabiensurMer	Rimouski.....Q	St. Fabien 529
Ste. Famille.....	Quebec-MontmorencyQ	Village Montmorency 676
Ste. Famille d'Aumond....	Gatineau .....Q	Maniwaki 535
St. Faustin.....	Terrebonne.....Q	535.23
St. Félicien..1603	Roberval.....Q	529.106, 124
Ste. Félicité.....	Matapedia-Matane.....Q	Matane 528
Ste.FeliciteOuest	Matapedia-Matane.....Q	Matane 528
St. Felix de Kingsey.....	Richmond-Wolfe .....Q	Richmond 529
St. Félix deValois 1,130	Joliette-L'Assomption-Montcalm....Q	535.17 (R R name St. Felix)
St. Ferdinand 1638	Mégantic.....Q	Black Lake 675
St. Féréol.....	Charlevoix.....Q	Beaupre 676
St. Fidèle.....	Charlevoix.....Q	La Malhaie 529
St. Fidèle de Restigouche...	Bonaventure....Q	Cross Point 529
St. Fintan's	Humber-St. George's Nd	529.34
Ste. Flavie.....	Rimouski.....Q	Mont Joli 529, 528
St. Flavien...507	Lotbiniere.....Q	Laurier 529
Ste. Flore.....	St. Maurice-Lafleche.....Q	Grand Mere 529 535
Ste Florence.....	Bonaventure...Q	529.50
†Ste. Florence Ouest.....	Bonaventure...Q	Ste. Florence 529
St. Fortunat.....	Richmond-Wolfe.....Q	Disraeli 675
Ste. Foy.....	Quebec-Montmorency.....Q	*via* Quebec, Q or Bridge 529
Ste. Foy Est....	Quebec-Montmorency.....Q	*via* Quebec Q.
St. Francis.....	Wetaskiwin.....A	Warburg 535

POST OFFICES	DOMINION ELECTORAL DISTRICTS	RAILROAD ON WHICH LOCATED, OR NEAREST R.R. STATION. SEE KEY, PP. 81-87
St. Francis Harbour.....	Antigonish-Guysboro'..NS	Mulgrave 529
St. Francis Harbour Bight	Labrador.....Nd	*via* Francis Harb'r
St. Francois d'Assise.....	Bonaventure....Q	St. Alexis 529
St. Francois de Kent.....	Kent.....NB	Buctouche 529
St. Francois de Madawaska...	Restigouche-Madawaska.NB	Ledges 529
St. Francois de Masham.....	Gatineau..... Q	Wakefield 535
St. Francois d'Orleans.....	Quebec-Montmorency.Q	*via* Quebec, Q
St. Francois de Sales Station..	Laval.....Q	535.21 (R R name De Sales)
St. Francois du Lac....673	Nicolet-Yamaska.....Q	529.108
Ste. Francoise...	Rimouski.....Q	Trois Pistoles 529
St. Francois Montmagny ..	Bellechasse.....Q	529.115 (R R n. St Francois)
St. Francois Sta.	Bellechasse.....Q	529.115
St. Francois Xavier.....	Selkirk.....M	Headingley 529
St. Francois Xavier de Brompton.	Richmond-Wolfe.....Q	Windsor Mills 529
St. Francois Xavier de Viger.	Témiscouata....Q	St. Arsene 529
St. Frédéric.....	Beauce.....Q	Tring Jct. 675
Saint Front.....	Humboldt.....S	Archerwill 535 or Naicam 535
St. Fulgence.....	Chicoutimi.....Q	*via* Chicoutimi, Q
**St. Gabriel de Brandon*.1.632	Berthier-Maskinonge..Q	535.17 (R R name St. Gabriel)
St. Gabriel de Gaspé.....	Gaspé.....Q	Grande Riviere529
St. Gabriel de Kamouraska..	Kamouraska....Q	St. Pacome 529
St.GabrieldeKent	Kent.....NB	Buctouche 529
St. Gabriel de Rimouski.....	Rimouski.....Q	Luceville 529
St. Gabriel Est...	Rimouski.....Q	Luceville 529
†St. Gabriel Sta.	Portneuf.....Q	Valcartier 529
St. Gédéon...696	Lac St. Jean....Q	529.105
St. Gédéon de Beauce.....	Beauce.....Q	St. Georges 675
St. Gedeon Sta...	Lac St. Jean....Q	529.105
Ste. Genevieve..	St. Boniface....M	584
†Ste. Genevieve.	Jacques Cartier.Q	529.91
**Ste. Geneviève de Batiscan*.....	Champlain.....Q	Batiscan 535
Ste. Geneviève de Pierrefonds 489	Jacques Cartier.Q	Beaconsfield 529 535
**St. George*.1,169	Charlotte.....NB	535.312
St. George.....	Springfield.....M	Pine Falls 529
**St. George*.....	Brant-Wentworth.. O	529.201
†St. Georges....	Joliette-L'Assomption-Montcalm....Q	529.102
†St. Georges 1945	Beauce.....Q	675.1 (P.O. name Ville St. Georges)
**St. George's*....	Humber-St. George's Nd	529.34
St. Georges Channel.....	Inverness-Richmond..NS	West Bay Road 529
St. Georges de Champlain.753	Champlain.....Q	Garneau 529, 535
St. Georges de Malbaie.....	Gaspé.....Q	529.116 (R R n. St. Georges)
St. Georges de Windsor.....	Richmond-Wolfe.....Q	Danville 529
St. Georges Ouest.	Beauce.....Q	St. Georges 675
St. Gerard...501	Richmond-Wolfe.....Q	675
St. Gerard des Laurentides	St. Maurice-Lafleche.....Q	Shawinigan Falls, 529, 535
St. Gerard d'Yamaska....	Nicolet-Yamaska.....Q	Yamaska 529
St. Germain....	St. Boniface....M	*via* St. Norbert
St. Germain de Grantham..	St. Hyacinthe-Bagot.....Q	529.86 (R R name St. Germain)
St. Germain de Kamouraska..	Kamouraska....Q	Dessaint 529
Ste Germaine St'n	Dorchester.....Q	675.1
Ste. Gertrude..319	Nicolet-Yamaska....Q	Daveluyville 529
Ste. Gertrude de Pontiac....	Villeneuve.....Q	Amos 529
St. Gervais.....	Bellechasse.....Q	St. Charles 529
St. Gilbert.....	Portneuf.....Q	Deschambault 535, 529
St. Giles.....	Lotbinière.....Q	St. Agapit 529
Saint Godefroi...	Bonaventure....Q	529.116 (RR name St. Godfroi)
St. Grégoire.....	NicoletYamaskaQ	529.88-108
†St. Gregoire....	StJohn's-Iberville-Napierville...Q	529.90, 535.3
St. Gregoire....	Kent.....NB	McKee Mills 529
**St. Gregor*....92	Humboldt...Sask	529.259
St. Guillaume d'Upton...769	Nicolet-Yamaska.....Q	535.1 (R R name St. Guillaume)
St. Guillaume Nord.....	Joliette-L'Assomption-Montcalm....Q	St. Felix 535
St. Guillaume Sta	Nicolet-Yamaska.....Q	535.1 (R R name St. Guillaume)
St. Guy.....	Rimouski.....Q	Trois Pistoles 529
Ste. Hedwidge de Roberval.....	Roberval.....Q	Roberval 529
Ste. Hélène de Bagot.....235	St. Hyacinthe-Bagot.....Q	529.86 (R R n. Bagot)
Ste. Hélène de Chester.....	Drummond-Arthabaska...Q	Princeville 529
Ste. Hèlène de Kamouraska.....	Kamouraska....Q	529.115 (RR name Ste. Helene)
St. Hélène de la Croix.....	Bonaventure....Q	Bonaventure 529
St. Helier.....	Gaspé.....Q	Gaspé 529
Ste. Hénédine...	Dorchester.....Q	675.3
St. Henri de Barachois....	Westmorland.NB	Shediac 529
St. Henri de Lévis.....481	Bellechasse.....Q	675.3 (R R.n., St. Henri Village)
**St. Henri de Montreal*.....	St. Henri.....Q	(Part of Montreal) 529.83
†St. Henri Village	Lévis.....Q	675.3
St. Hermas.....	Argenteuil-Deux Montagnes...Q	535.18
**St. Herménégilde*.....233	Compton-Frontenac....Q	Coaticook 529
†St. Hilaire.....	Restigouche-Madawaska.NB	Albertine 529
StHilairedeDorset	Beauce.....Q	St. Evariste 675
St. Hilaire Est..	Chambly-Rouville.....Q	529·82
**St. Hilaire Sta*..	Chambly-Rouville... .Q	529.82
St. Hilaire Village.....686	Chambly-Rouville.....Q	529.82
St. Hilarion.....	Charlevoix.....Q	Les Eboulements 529
Saint Hippolyte..	Meadow Lake...S	Vawn 529
St. Hippolyte de Kilkenny.....	Terrebonne.....Q	Shawbridge 535, 529
St. Honoré.....	Beauce.....Q	St. Evariste 675
St. Honore de Témiscouata...	Témiscouata....Q	529·114 (R R name St. Honore)
St. Hubert.....	Chambly-Rouville.....Q	529.82
St. Hubert de... Temiscouata..	Temiscouata....Q	St. Honore 529
St. Hubert Miss'n	Qu'Appelle...Sask	Whitewood 535
St. Hugues...452	St. Hyacinthe-Bagot.....Q	535.1
**St. Hyacinthe*.....17,798	St. Hyacinthe-Bagot.....Q	535.1, 529.82–109
St. Ignace.....	Kent..... .NB	Richibucto 529
S.Ignaced'Loyola	Berthier-Maskinonge..Q	Berthierville 535
St. Ignace de Stanbridge....	Brome-Missisquoi....Q	Bedford 535
St. Ignace du Lac	Berthier-Maskinongé..Q	St. Felix 535

POST OFFICES	DOMINION ELECTORAL DISTRICTS	RAILROAD ON WHICH LOCATED, OR NEAREST R.R. STATION. SEE KEY, PP. 81-87
St. Irene de Matapedia	Matapedia-Matane.....Q	Amqui 529
St. Irénée	Charlevoix.....Q	529.122
St.IrénéelesBains	Charlevoix.....Q	St. Irénée 529
St. Isidore	Gloucester....NB	Tracadie 529
St. Isidore d'Auckland	Compton-Frontenac...Q	Sawyerville 529
St. Isidore de Bellevue	Rosthern.....S	Duck Lake 529
St. Isidore de Gaspé	Gaspé.....Q	Ste. Therese de Gaspé 529
St. Isidore de Prescott	Prescott.....O	Maxville 529
St. Isidore, Dorchester..548	Dorchester.....Q	529.118
St. Isidore Junc.	Chateauguay-Huntingdon-Laprairie.....Q	529.81
St. Isidore, Laprairie	Chateauguay-Huntingdon-Laprairie.....Q	529.81
St. Jacob's	Waterloo, N.R..O	529.181
St. Jacques.1,634	Joliette-L'Assomption-Montcalm....Q	529.102
St. Jacques	Restigouche-Madawaska.NB	529·114
St. Jacques	Burin-Burgeo .Nd	378.3
†St. Jacques Church	Restigouche-Madawaska.NB	(see St. Jacques)
**St. Jacques le Mineur*	St. Jean-Iberville-Napierville...Q	St. Philippe 535
**St. James*	Winnipeg South Centre.....M	529.231 (Sub P.O. of Winnipeg)
St. James Park	103 Stanley St...	Sub PO of London
St. Janvier	Terrehonne.....Q	535.23
**St. Jean*..13,646	St. Jean-Iberville-Napierville...Q	543.1, 535.3, 529.87-90 (R R name St. Johns)
St. Jean Baptiste.	Provencher....M	529.221,585.2,647
†St.Jean Baptiste	Kent.....NB	Buctouche 529
St. Jean Baptiste. de Montreal	Cartier.....Q	Part of Montreal City
St. Jean Baptiste de Restigouche.	Restigouche-Madawaska NB	529.52 (Rly. name St.JeanBaptiste)
St. Jean Baptiste de Rouville	Chambly-Rouville.....Q	St. Hilaire 529
St. Jean Chrysostome	Levis.....Q	529.116-118
St.JeandeBrébeuf	Roherval.....Q	Roherval 529
St. Jean de Cherbourg	Matapedia-Matane.....Q	Matane 528
St. Jean de Dieu	Rimouski.....Q	Trois Pistoles 529
S. Jean d'la Croix.	Outremont-St. Jean.....Q	*via* Montreal
St.JeandelaLande	Témiscouata....Q	Ste. Rose 529
St. Jean de Matapedia	Bonaventure....Q	St. Alexis 529
St. Jean de Matha	Joliette-L'Assomption-Montcalm....Q	St. Felix 535
St. Jean des Piles	St. Maurice-Lafleche.....Q	Grandes Piles 535
St. Jean d'Irlande	Megantic.....Q	ThetfordMines675
St. Jean d'Orléans	Quebec-Montmorency Q	Village Montmorency 676
St. Jean-Eudes	Chicoutimi.....Q	Arvida 529, 685
St. J. l'Evangelist	Bonaventure....Q	Nouvelle 529
Ste. Jeanne d'Arc de Matane	Matapedia-Matane.....Q	St. Noel 529
St. Jean Port Joli	Montmagny-L'Islet.....Q	529.115
St. Jean Port Joli Sta	Montmagny-L'Islet.....Q	529.115
St. Jean sur Lac	Labelle.....Q	Mont Laurier 535
**St.Jérome*11,329	Terrehonne.....Q	529.99, 535.23
St. Joachim	Essex. E.R.....O	535.42
St. Joachim de Courval	Nicolet-Yamaska.....Q	St. Cyrille 529
St. Joachim de Montmorency	Charlevoix.....Q	529.122, 676 (RR n. St. Joachim)
St. Joachim de Shefford	Shefford.....Q	Warden 535
St. Jogues	Bonaventure....Q	St. Godfroi 529
St. Jogues Sud	Bonaventure....Q	Paspehiac 529
**Saint John* 51,741	St. John-Albert .....NB	529.42-58 535.307-312, 389,392,348·2, 403,369.4, 383, 102,240
Haymarket Sq.	Waterloo St & Haymarket Sq.	Saint John City
Indiantown	79 Main St.....	Saint John City
Marsh Bridge	15 Marsh Road...	Saint John City
St. John North	413 Main St.....	Saint John City
**St. John West*	252 King St. W..	Saint John City
Union St.	211 Union St.....	Saint John City
†St. Johns	St. Jean-Iberville-Napierville ..Q	(See St. Jean)
**St. John's*	St. John's W..Nd	529.34, 240, 348.1-2, 350, 378.4-7-8 383
St. John's East	St. John's W..Nd	*via* St. John's
St. John's West	St. John's W..Nd	*via* St. John's
St. Jones Within	Trinity-Conception .Nd	Northern Bight 529
St.Jones Without	Trinity-Conception. Nd	Northern Bight 529
St. Josaphat	Chambly-Rouville.....Q	*via*St. Lambert
St. Joseph	Westmorland.NB	College Bridge 529
St. Joseph	Antigonish-Guyshoro'..NS	James River 529
St. Joseph	Provencher....M	*via* Letellier
**St. Joseph d'Alma*..6,449	Lac St. Jean....Q	505.1
St. Joseph de Beauce...1,892	Beauce.....Q	675.1 (R R name St. Joseph)
St. Joseph de Kamouraska	Kamouraska....Q	St. Andre 529
St.JosephdeKent	Kent.....NB	Buctouche 529
St. Joseph de la Rive....316	Charlevoix.....Q	Les Eboulements 529
St. Joseph de Lepage	Rimouski.....Q	Mont Joli 529, 528
St. Joseph de Levis	Lévis.....Q	529.115or*via*Lévis
St. Joseph de Madawaska	Restigouche-Madawaska.NB	St. Jacques Church 529
St. Joseph de Matapedia	Bonaventure....Q	St. Alexis 529
St. Joseph de Mekinak	St. Maurice-Lafleche.....Q	Grandes Piles 535
St. Joseph de Sorel 2,207	Richelieu-Vercheres....Q	529.108
St. Joseph du Lac	Argenteuil-Deux Montagnes...Q	529.124 or Fresniere 529
St. Joseph du Moine	Inverness-Richmond..NS	*via* Margaree Harbour NS or Inverness 529
St. Joseph's	Burin-Burgeo .Nd	378.1
St. Joseph's Cove	Burin-Burgeo..Nd	St. Alhans 378·3
St. Joseph's Salmonier	St. John's W..Nd	Holyrood 529
St. Jovite...1059	Terrehonne.....Q	535.23
St. Jovite Sta.	Terrebonne.....Q	535.23
St. Jude	St. Hyacinthe-Bagot.....Q	529.109 (R R name St. Jude's)
St. Jules de Beauce	Beauce.....Q	675.2 (Railway n St. Jules)
St. Jules de Cascapedia	Bonaventure....Q	Cascapedia 529
Ste. Julie de Verchères	Chambly-Rouville.....Q	St. Bruno 529
Ste. Julie Station.	Mégantic .....Q	529.84
St. Julien	Rosthern.....S	Carpenter 529
St. Julienne	Joliette-L'Assomption-Montcalm....Q	529.102 or St. Jacques 529
St. Julien's	Grand Falls-White Bay .Nd	378.8
St. Just de Bretenières	Montmagny-L'Islet.... ..Q	Daaquam 675

POST OFFICES	DOMINION ELECTORAL DISTRICTS	RAILROAD ON WHICH LOCATED, OR NEAREST R.R. STATION. SEE KEY, PP. 81-87
St. Juste du Lac.	Temiscouata....Q	Notre Dame du Lac 529
St. Justin.....	Berthier-Maskinonge..Q	529.85
†Ste. Justine....	Dorchester.....Q	675.1 (KirouacPO)
Ste. Justine de Newton.....	Vaudreuil-Soulanges....Q	St. Justine Sta. 529
Ste. Justine Sta..	Vaudreuil-Soulanges....Q	529.211
St. Kilda.....	Medicine Hat...A	Coutts 535
St. Kyran's.....	Burin-Burgeo .Nd	378.1
St. Labre.....	Provencher....M	Woodbridge 529
**St.Lambert* 6,417	Chambly-Rouville.....Q	529.82-87-108 629
StLambertdeLévis	Levis .....Q	Ville Lambert 675
St. Laurent..6242	Jacques Cartier.Q	529 (freight only) or *via* Montreal
St. Laurent.....	Norquay .....M	529.231
St. Laurent d'Orleans.....	Quebec-Montmorency Q	Village Montmorency 676
St. Laurent Grandin.....	Rosthern....Sask	Duck Lake 529
**St. Lawrence*...	Burin-Burgeo .Nd	378.3
St. Lazare.....	Kent.....NB	St. Anthony 529
St. Lazare.....	Marquette.....M	529.245 (R R name Lazare)
St. Lazare de Vaudreuil.....	Vaudreuil-Soulanges....Q	St. Lazare 535
St. Lazare Station.....	Vaudreuil-Soulanges....Q	535.33
St. Lazare Village	Bellechasse.....Q	St. Damien 529
St. Leandre.....	Matapedia-Matane.....Q	528 (P O 5 miles)
St. Leolin.....	Gloucester....NB	529.60
St. Leon.....	Berthier-Maskinongé..Q	Louiseville 535
St. Léon.....	Lisgar .....M	Somerset 529
†St. Leon	Kamloops....BC	445.1 or Arrow Head 535
St. Leonard.1095	Restigouche-Madawaska...NB	535.302, 529.51-52
St. Leonard d'Aston....569	Nicolet-Yamaska....Q	St. Leonard de Nicolet 529
†St. Leonard de Nicolet....569	Nicolet-Yamaska.....Q	529.86-111
St. Leonard de Pt. Maurice 518	Mercier.....Q	*via* Montreal, Q
St. Leonard de Portneuf.....	Portneuf.....Q	529.105
St. Leon de Chicoutimi....	Lapointe .....Q	St. Joseph d'Alma 505
St. Leon le Grand	Matapedia-Matane.....Q	Amqui 529
St. Liboire...464	St. Hyacinthe-Bagot.....Q	529.82
St. Liguori.....	Joliette-L'Assomption-Montcalm....Q	*via* Joliette
St. Lin.....1342	Joliette-L'Assomption-Montcalm....Q	535.24
**St. Lina*.....	Athabaska.....A	Mallaig 529
St. Louis.....	Rosthern.....S	529.249
St. Louis.....	Prince.....PEI	529.1
†St. Louis.....	Chicoutimi.....Q	685
†St. Louis.....	Beauharnois ...Q	529.211
St. Louis Cape..	Kent.....NB	Richibucto 529
St. Louis de Bonsecours ...	Richelieu-Vercheres....Q	529.109 (RR name St. Louis)
St. Louis de Champlain....	Champlain.....Q	*via* Trois Rivieres
St. Louis de Gonzague.....	Beauharnois ...Q	St. Louis 529
St. Louis de Kent	Kent.....NB	Richibucto 529
St. Louis de Masham.....	Gatineau.....Q	Wakefield 535
St.LouisduHaHa	Témiscouata....Q	529.114
Ste. Louise.....	Kamouraska....Q	529.115

POST OFFICES	DOMINION ELECTORAL DISTRICTS	RAILROAD ON WHICH LOCATED, OR NEAREST R.R. STATION. SEE KEY, PP. 81-87
St. Luc.....	St. Jean-Iberville-Napierville...Q	*via* St. Jean
St. Luc.....	Kent.....NB	Acadiaville 529
St. Luc de Matane.....	Matapedia-Matane.....Q	Matane 528
Ste. Lucc.....	Rimouski.....Q	Luceville 529
Ste. Lucie de Beauregard....	Montmagny-L'Islet.....Q	Lac Frontiere 675
Ste. Lucie de Doncaster.....	Terrebonne.....Q	Ste. Agathe 535
St. Lucien.....	Drummond-Arthabaska...Q	St. Cyrille 529
St. Ludger...255	Beauce.....Q	Megantic 535, 675
St. Ludger Riviere du Loup	Témiscouata....Q	Riviere du Loup 529, 700
†St. Luke.....	Qu'Appelle...Sask	Whitewood 535
St. Lupicin.....	Lisgar .....M	Babcock 529
Ste. Madeleine 450	St. Hyacinthe-Bagot.....Q	529.82
†Ste. Madeleine.	Marquette.....M	Binscarth 535
St. Magloire....	Bellechasse.....Q	St. Camille 675
St. Majoric.....	Nicolet-Yamaska ....Q	Drummondville 535, 529
St. Malachie....	Dorchester.....Q	529.118
St. Malachie Stn.	Dorchester.....Q	529.118
St. Malo.....	Compton-Frontenac ...Q	Sawyerville 535
St. Malo.....	Provencher....M	Dufrost 535
St. Marc.....	Richelieu-Verchères....Q	Beloeil 529
St. Marc des Carrieres. 2,118	Portneuf.....Q	529.120 (Ry. name St. Marc)
St. Marcel.....	Kent.....NB	Shediac 529
St. Marcel de L'Islet.....	Montmagny-L'Islet.....Q	Bras D'Apic 529
St. Marcel de Richelieu.....	Nicolet-Yamaska ....Q	Cavignac 535
St. Marcellin....	Rimouski.....Q	Rimouski 529
Ste. Marcelline de Radstock..	Joliette-L'Assomption-Montcalm....Q	Joliette 529, 535
†St.Marcellin Est	Rimouski.....Q	Luceville 529
†St. Margaret...	Halifax.....NS	529.25 (Head of St. Margarets Bay PO)
St. Margarets...	Northumberl'dNB	Chatham 529
†St. Margaret's Bay	Humber-St. George's Nd	378.8
St. Margaret Village.....	Cape Breton N.-Victoria....NS	*via* Bay St. Lawrence
Ste. Marguerite de Dorchester.....	Dorchester.....Q	Ste. Henedine 675
Ste. Marguerite Marie.....	Bonaventure....Q	Causapscal 529
Ste. Marguerite Nord.....	Bonaventure....Q	Causapscal 529
Ste. Marguerite Station.....	Terrebonne.....Q	535.23
Ste. Marie Beauce...1,736	Beauce.....Q	675 (R R name Ste. Marie)
Ste. Marie de Blandford....	Lotbiniere.....Q	Lemieux 529
St. Marie de Laval.....	Laval.....Q	De Sales 535
Ste. Marie Salomée.....	Joliette-L'Assomption-Montcalm....Q	Salomé 529
Ste. Marie Sur Mer	Gloucester...NB	Shippigan 529
St. Mark's.....	Portage-Neepawa....M	Poplar Point 535
Ste. Marthe..257	Vaudreuil-Soulanges....Q	St. Clet 535
Ste. Marthe de Gaspé.....	Gaspé.....Q	*via* Ste. Anne des Monts
Ste. Marthe-Rocanville....	Qu'Appelle..Sask	Rocanville 535
St. Martin.....	Laval.....Q	St. Martin Jc. 535
St. Martin de Clare.....	Digby-Yarmouth ..NS	Meteghan 562
†St.Mart.deKent	Kent.....NB	Notre Dame 529

POST OFFICES	DOMINION ELECTORAL DISTRICTS	RAILROAD ON WHICH LOCATED, OR NEAREST R.R. STATION. SEE KEY, PP. 81-87
St. Martin de Restigouche	Restigouche-Madawaska NB	529·52
Ste. Martine	Chateauguay-Huntingdon-Laprairie...Q	529.81-89
†St. Martin Junc	Laval.....Q	535.18-21
**St. Martin's*	St.John-Albert NB	SaintJohn529,535
St. Martin Station	Norquay.....M	529.231
†St. Mary	Beauce.....Q	(see Ste. Marie)
**St. Mary's*.3,635	Perth.....O	529.183, 535.53
St. Mary's	St. John's W..Nd	Holyrood 529
†St. Mary's Junc	Perth.....O	529.183-185
St. Mary's River.	Antigonish-Guysboro'..NS	Sherbrooke 367 or Antigonish 529
St. Mary's Road.	King's.....PEI	Montague 529
St. Mathias	Chambly-Rouville.....Q	Richelieu 629
St. Mathieu	Rimouski.....Q	St. Simon 529
St. Mathieu de Laprairie	Chateauguay-Huntingdon-Laprairie...Q	630 (R R name St. Mathieu)
Ste. Mathilde	Charlevoix.....Q	La Malbaie 529
St. Maure	Restigouche-Madawaska.NB	Eel River 529
St. Maurice	Champlain.....Q	535.19
St. Maurice	Kent.....NB	Buctouche 529
St. Maurice de Dalquier	Chapleau.....Q	Amos 529
St. Maxime	Dorchester.....Q	Scotts Jct. 675
St. Médard	Rimouski.....Q	Trois Pistoles 529
Ste. Mélanie	Joliette-L'Assomption-Montcalm....Q	Joliette 535, 529
St. Methode de Frontenac	Megantic.....Q	Robertson 675
**St. Michael*	Vegreville.....A	535.226
†St. Michel	St. Jean-Iberville-Napierville...Q	529.80
St. Michel de Bellechasse	Bellechasse.....Q	La Durantaye 529
St. Michel de Napierville	St. Jean-Iberville-Napierville...Q	St. Michel 529
St. Michel des Saints	Berthier-Maskinonge..Q	St. Felix 535
St. Michel de Wentworth	Argenteuil-Deux Montagnes ..Q	Lachute 535
St. Michel Sta.	St. Jean-Iberville-Napierville...Q	529.80
St. Modeste	Témiscouata....Q	529.114 (PO 2 m. from RR)
St. Moise....836	Matapedia-Matane.....Q	St. Noel 529
†Ste. Monique	Nicolet-Yamaska.....Q	529.111 (Grand St. Esprit PO)
Ste. Monique de Nicolet....213	Nicolet-Yamaska.....Q	St. Monique 529
Ste. Monique des deux Montagnes	Argenteuil-Deux Montagnes...Q	Deux Montagnes 529
St. Monique Lac St. Jean	Lac St. Jean ...Q	Isle Maligne 505
St. Narcisse	Champlain.....Q	535.19
St. Narcisse de Rimouski	Rimouski.....Q	Rimouski 529
St. Nazaire	St. Hyacinthe-Bagot.....Q	St. Eugene 529
St. Nazaire de Buckland	Dorchester.....Q	St. Malachie 529
St. Nazaire de Chicoutimi	Lapointe .....Q	St. Joseph d'Alma 505
St. Nérée	Bellechasse.....Q	529.118 (Sta. 4 miles dis.)
St. Nérée Station	Bellechasse.....Q	529.118
St. Nicephore	Drummond-Arthabaska..Q	Drummondville 529, 535
St. Nicholas	Levis .....Q	529.86 (PO 3 mi.
St. Nicholas Sta.	Levis .....Q	529.86 [from RR)
St. Nil	Matapedia-Matane .....Q	Matane 528
Saint Ninian	Inverness-Richmond..NS	Glencoe 529
St. Noel	Matapedia-Matane.....Q	529.50
St. Norbert	Berthier-Maskinonge..Q	529.85
St. Norbert	Kent.....NB	Coal Branch 529
St. Norbert	St. Boniface...M	529.221, 647
St. Norbert d'Arthabaska 236	Drummond-Arthabaska...Q	Princeville 529
St. Octave	Matapedia-Matane.....Q	528. 529.50
St. Octave de l'Avenir	Gaspé.....Q	*via* Cap Chat
†St. Octave Nord	Gaspé.....Q	*via* Cap Chat
St. Odilon	Dorchester.....Q	St. Joseph 675
St. Ola	Hastings-Peterboro.....O	529.147
St. Olivier	Kent.....NB	Richibucto 529
St. Omer	Bonaventure...Q	529.116
St. Onésime	Kamouraska....Q	Ste. Anne 529
St. Onge	Russell.....O	Embrun 633
St. Ouens	Springfield.....M	535.102
St. Ours.....600	Richelieu-Vercheres....Q	St. Roch 529
St. Pacome.1,254	Kamouraska....Q	529.115
St. Pacome Sta	Kamouraska...Q	529.115
St. Pamphile	Montmagny-L'Islet.....Q	Lafontaine 529
St. Pascal..1,265	Kamouraska....Q	529.115
St.PaschalBaylon	Russell.....O	Bourget 535
St. Patrick	Témiscouata....Q	Riviere du Loup 529, 700
St. Patrick's Channel	Cape Breton N.-Victoria....NS	Nyanza 364 or Iona 529
**St. Paul*...1187	Athabaska.....A	529.318
†St. Paul	Pictou.....NS	529.21
Ste. Paula	Matapedia-Matane.....Q	Sayabec 529
St. Paul de Chester....238	Drummond-Arthabaska...Q	Victoriaville 529
St.Paulde la Croix	Témiscouata....Q	Isle Verte 529
St. Paul de Montminy	Montmagny-L'Islet.....Q	St. Euphemie 529
St. Paul d'Industrie	Joliette-L'Assomption-Montcalm....Q	Joliette 535, 529
St. Paul du Nord.	Saguenay.....Q	*via* Les Escoumains
†St. Paul Est	Montmagny-L'Islet.....Q	St. Euphemie 529
St. Paulin...752	Berthier-Maskinongé..Q	529.85
†St. Paul Junc	Edmonton E...A	529.260-318
St. Paul l'Ermite.	Joliette-L'Assomption-Montcalm....Q	529.85
St. Paul's	Kent.....NB	Canaan 529
†St. Paul's Island	Cape Breton N.-Victoria....NS	*via* Bay St. Lawrence
St. Paul's Sta	Perth.....O	529.185
†St. Paul Sud	Montmagny-L'Islet.....Q	St. Euphemie 529
Ste. Perpetue	Nicolet-Yamaska.....Q	529.86
Ste. Perpetue de l'Islet	Kamouraska....Q	Lafontaine 529
St. Perpetue Sta.	Nicolet-Yamaska.....Q	529.86
**St. Peters*	Inverness-Richmond..NS	529.24, 360, 374 [St. Peter's)
St. Peter's Bay	King's.....PEI	529.4 (RR n
Ste. Petronille 442	Quebec-Montmorency.Q	Village Montmorency 676
St. Philemon	Bellechasse.....Q	Armagh 529
St.PhilemonNord	Bellechasse... .Q	Armagh 529
St. Philemon Sud	Bellechasse.....Q	Langlois 529
St. Philibert	Beauce.....Q	Morisset 675
†St. Philippe	Westmorland.NB	Shediac 529
**St. Philippe d'Argenteuil*	Argenteuil-Deux Montagnes ..Q	Staynerville 535
St. Philippe de Chester	Drummond-Arthabaska...Q	Victoriaville 529
St. Philippe de Laprairie	Chateauguay-Huntingdon-Laprairie...Q	535.3 (RR name St. Philippe)
St.PhilippedeNeri	Kamouraska....Q	529.115
St. Philips	Mackenzie...Sask	Kamsack 529
St. Philip's	St. John's E..Nd	*via* St. John's

POST OFFICES	DOMINION ELECTORAL DISTRICTS	RAILROAD ON WHICH LOCATED, OR NEAREST R.R. STATION. SEE KEY, PP. 81-87
Ste. Philomene...	Chateauguay-Huntingdon-Laprairie.....Q	529.81
**St. Pie*....1009	St. Hyacinthe-Bagot.....Q	535.1
St. Pie de Guire..	Nicolet-Yamaska.....Q	St. Francois du Lac 529
St. Pierre.....	Kent.....NB	Buctouche 529
†St. Pierre...311	Joliette-L'Assomption-Montcalm....Q	Joliette 529, 535
St. Pierre Baptiste	Mégantic.....Q	Plessisville 529
St. Pierre de Charlesbourg ..	Quebec-Montmorency.Q	Charlesbourg 529
St. Pierre d'Orléans.....	Quebec-Montmorency.Q	Village Montmorency 676
St. Pierre de Wakefield....	Gatineau..... Q	Hull West 535
St. Pierre Jolys..	Provencher....M	Carey 535
*St. Pierre les Becquets*346	Lotbiniere.....Q	Batiscan 535
St. Pierre Montmagny.....	Montmagny-L'Islet.....Q	529.115 (R R n. St. Pierre)
St. Placide.....	Argenteuil-Deux Montagnes...Q	529.91
St. Placide de Charlevoix....	Charlevoix.... Q	Baie St. Paul 529
St. Polycarpe.464	Vaudreuil-Soulanges....Q	529.211
St. Pons.....	Gloucester....NB	Tracadie, 529
St. Prime....441	Roberval.....Q	529.106
St. Prosper.....	Champlain.....Q	529.85-120
St. Prosper de Dorchester..	Dorchester.....Q	Morisset 675
St. Quentin.....	Restigouche-Madawaska.NB	529.52
St. Raphael Bellechasse.712	Bellechasse.....Q	St. Vallier 529
St Raphael-Sur-Mer	Gloucester....NB	Shippigan 529
St. Raphael, West	Glengarry.....O	Green Valley 535
*St. Raymond*2157	Portneuf.....Q	529.105
St. Redempteur 680	Vaudreuil-Soulanges....Q	Rigaud 535
St. Remi...1,431	St. Jean-Iberville-Napierville...Q	529.80
St. Remi d'Amherst.....	Labelle.....Q	529.99 (R R n. Lac Remi)
St. Remi de Tingwick...	Richmond-Wolfe.....Q	Warwick 529
St. René.....	Beauce.....Q	St. Georges 675
Ste. Rita.....	Temiscouata....Q	Trois Pistoles, 529
St. Robert.....	Richelieu-Vercheres....Q	529.109
St. Roch de l'Achigan...	Joliette-L'Assomption-Montcalm....Q	L'Epiphanie 535 529
**St.RochdeQuebec*	274 St. Joseph St.	Quebec City
St. Roch de Richelieu...	Richelieu-Vercheres....Q	529.108
St. Roch des Aulnaies..	Kamouraska....Q	Ste. Louise 529
St. Rodrigue	Quebec-Montmorency Q	Charlesbourg 529
St. Romain.....	Compton-Frontenac....Q	St. Sebastien 675
St. Romuald....	Lévis.....Q	529.86 (Sub P.O. of Levis)
Ste. Rosaire.....	Drummond-Arthabaska...Q	Defoy 529
Ste. Rosalie.....	St. Hyacinthe-Bagot.....Q	535.1, 529.82-86
†Ste Rosalie Junc	St. Hyacinthe-Bagot.....Q	535.1, 529.82-86
Ste. Rose...2292	Laval..... Q	535.18
†Ste. Rose.....	Dorchester.....Q	675.1
†Ste. Rose.....	Témiscouata....Q	529·114
Ste. Rose.....	Inverness-Richmond..NS	Inverness 529
†Ste. Rose.....	Dauphin.....M	529.248 (Ste Rose du Lac PO)
Ste. Rose de Lima	Hull.....Q	Templeton 535
Ste. Rose de Prescott...	Prescott.....O	Casselman 529
Ste. Rose de Watford	Dorchester.....Q	Ste. Rose 675
**Ste. Rose du Dégele*.....	Témiscouata....Q	529·114(R R name Ste. Rose)
Ste. Rose du Lac 539	Dauphin.....M	529.248 (R R name Ste. Rose)
Ste. Rose du Nord	Chicoutimi.....Q	*via* Chicoutimi
SteRose,Gloucester	Gloucester....NB	Ferguson 529
Ste. Rose Station	Laval.....Q	535.18
Ste. Sabine	Brome-Missisquoi....Q	535.1
Ste. Sabine de Bellechasse....	Bellechasse.....Q	Ste. Sabine 675
Ste. Sabine Sta..	Bellechasse.....Q	675.1
St. Samuel de Gayhurst...	Compton-Frontenac....Q	St. Samuel 675
St.Sam'ldeHorton	Nicolet-Yamaska.....Q	St. Wenceslas 529
St. Samuel Sta...	Compton-Frontenac... Q	675.2
Saints Anges....	Dorchester.....Q	Vallee Jct. 675
St. Sauveur des Montmagnes.595	Terrebonne.....Q	529.99 (R R name St. Sauveur des Monts)
**St. Sauv'r de Que.*	Quebec W.....Q	Quebec City
**Ste. Scholastique* 775	Argenteuil-Deux Montagnes...Q	535.18
St. Sébastien....	St. Jean-Iberville-Napierville... Q	Stanbridge535,543
St. Sébastien Sta. 226	Compton-Frontenac....Q	675.2 (R R name St. Sebastien)
St. Sébastien de Beauce.....	Compton-Frontenac....Q	St. Sebastien 675
Ste. Seraphine...	Drummond-Arthabaska...Q	Victoriaville 529
St. Sévère.....	Three Rivers...Q	Yamachiche 535
St. Sévérin de... Beaurivage...	Beauce .....Q	Tring Jct. 675
St. Shott's	St. John's W..Nd	*via* St. John's
St. Siméon...858	Charlevoix.....Q	329.8, 337.2, or La Malbaie 529
St. Siméon de Bonaventure...	Bonaventure....Q	529.116 (RR name St. Simeon)
St. Simeon Est..	Bonaventure....Q	St. Simeon 529
St. Simeon Ouest	Bonaventure....Q	St. Simeon 529
St. Simon de Bagot.....	St. Hyacinthe-Bagot.....Q	535.1 (R R name St. Simon)
St. Simon de Drummond.	Drummond-Arthabaska...Q	Drummondville 529, 535
St. Simon de Rimouski...	Rimouski.....Q	529.50 (R R name St. Simon)
St.SimonlesMines	Beauce.....Q	Beauceville 675
St. Sixte.....	Labelle.....Q	Thurso 535
Saints Martyrs..	Megantic.....Q	Garthby 675
Ste. Sophie de Lacorne.....	Terrebonne.....Q	St. Jerome 529, 535
Ste. Sophie de Levrard....	Lotbiniere.....Q	Manseau 529
Ste. Sophie de Mégantic...	Mégantic.....Q	Plessisville 529
St. Sosime.....	Kent.....NB	Adamsv'le529,645
St. Stanislas....	Roberval.....Q	Dolbeau 529
St. Stanislas de Champlain.642	Champlain.....Q	529.85 (R R name St. Stanislas)
St. Stanislas de Kostka.....	Beauharnois....Q	633.1 (R R name St. Stanislas)
**St. Stephen*3,306	Charlotte.....NB	535.308 (Bridge to Calais, Me.)
***St. Sulpice*.....	Joliette-L'Assomption-Montcalm....Q	L'Assomption 529
St. Sylvère...215	Nicolet-Yamaska.....Q	Daveluyville 529
St. Sylvestre..295	Lotbiniere.....Q	St. Agapit 529
St. Télesphore...	Vaudreuil-Soulanges....Q	535.33
†St. Teresa.....	King's.....PEI	529.3

POST OFFICES	DOMINION ELECTORAL DISTRICTS	RAILROAD ON WHICH LOCATED, OR NEAREST R.R. STATION. SEE KEY, PP. 81-87
St. Tharsicius...	Matapedia-Matane.....Q	Amqui 529
Ste. Thècle...904	Champlain.....Q	529.92
Ste. Thècle Sta...	Champlain.....Q	529.92
St. Theodore.....	Joliette-L'Assomption-Montcalm....Q	Rawdon 529
St. Thèodore d'Acton.....	St. Hyacinthe-Bagot.....Q	Actonvale 529, 535
St. Theophile....	Beauce.....Q	St. Georges 675
St. Theresa.....	Humber-St. George's Nd	529.34 (Ry. name St. Teresa)
St. Theresa Point	Churchill.....M	195
**Ste. Thérèse de. Blainville* 4,659	Terrebonne.....Q	535.18-23-24 (RR n. Ste. Therese)
Ste. Therese de Gaspe.....	Gaspe.....Q	529.116
Ste. Therese de Gatineau.....	Gatineau.....Q	Maniwaki 535
**St. Thomas* 17,132	Elgin.....O	529.209, 535.38, 623.34-37-38. 546.2, 617, 712
†St. Thomas....	Chicoutimi.....Q	685
St. Thos. d'Aquin	St. Hyacinthe-Bagot.....Q	St. Hyacinthe 529, 535
St.Thos.deCaxt'n	Three Rivers...Q	Yamachiche 535
St. Thomas de Joliette.....	Joliette-L'Assomption-Montcalm....Q	535.17 (R R name Voligny)
St. Thomas de Kent.....	Kent.....NB	Buctouche 529
†St. Thomas de Soulanges.....	Vaudreuil-Soulangcs....Q	St. Zotique 529
St. Thuribe.....	Portneuf.....Q	St. Casimir 529
St. Timothée..716	Beauharnois....Q	633.1
St. Tite....2.385	Champlain.....Q	529.92
St. Tite des Caps.	Charlevoix.....Q	St. Joachim 676, 529
St. Ubald....448	Portneuf.....Q	St. Casimir 529
**St. Ulric*....898	Matapedia-Matane.....Q	528 (R R n. Riviere Blanche)
St. Urbain de Charlevoix....	Charlevoix.....Q	Baie St. Paul 529
St. Urbain de Chateauguay..	Chateauguay-Huntingdon-Laprairie....Q	St. Martine 529
Ste. Ursule.....	Berthier-Maskinongé..Q	529.85 (P O 4½ miles from R R)
†Ste.Ursule Falls	Berthier-Maskinongé..Q	529.85
**St. Valentin*....	St. Jean-Iberville-Napierville...Q	529.87
St. Valère de Bulstrode.....	Drummond-Arthabaska...Q	Victoriaville 529
St. Valérien.....	Shefford.....Q	Upton 529
St. Valerien de Rimouski.....	Rimouski.....Q	Bic 529
St. Vallier.....	Bellechasse.....Q	529.115
St. Vallier Station	Bellechasse.....Q	529.115
Ste. Veronique...	Labelle.....Q	Lacoste 535
St. Vianney.....	Matapedia-Matane.....Q	Amqui 529
Ste. Victoire.....	Richelieu-Vercheres....Q	Sorel 529
St. Victor.....	Assiniboia.....S	Assiniboia 535
†St. Victor.....	Beauce.....Q	675.2 (Station St. Victor PO)
St.VictordeBeauce 466	Beauce.....Q	St. Victor 675
†St. Victor de Bonaventure..	Bonaventure....Q	Matapedia 529
St. Vincent.....	Athabaska.....A	St. Paul 529
St.VincentdePaul	Laval.....Q	535.21
St. Vincent's....	St. John's W..Nd	Holyrood 529
St. Vital.....	Winnipeg S....M	*via* Winnipeg,
St.Vitalde Clerm't	Chapleau.....Q	La Sarre 529
St.Walburg..464	Meadow Lake..S	529.262
St. Wenceslas.297	Nicolet-Yamaska.....Q	529.86
St. Wilfred.....	Northumberland .....NB	Newcastle 529

POST OFFICES	DOMINION ELECTORAL DISTRICTS	RAILROAD ON WHICH LOCATED, OR NEAREST R.R. STATION. SEE KEY, PP. 81-87
**St. Williams*...	Norfolk.....O	529.206
St. Yvon.....	Gaspé.....Q	Gaspé 529
St. Zacharie.....	Dorchester.....Q	Morisset 675
St. Zenon.....	Berthier-Maskinonge..Q	St. Felix 535
St. Zéphirin.....	Nicolet-Yamaska....Q	La Baie 529
St. Zotique...214	Vaudreuil-Soulanges....Q	529.83
Saanichton.....	Nanaimo.....BC	*via* Victoria,
Sable River.....	Queen's-Shelburne...NS	529.26
Sable River West.	Queen's-Shelburne...NS	Sable River 529
†Sabourin.....	Grenville-Dundas.....O	535.59
Sabrevois.....	St. Jean-Iberville-Napierville...Q	*via* Iberville
**Sackville*..2,489	Westmorland.NB	529.12-54
†Sacre Coeur....	Rimouski.....Q	529.50 (Notre Dame de Rimouski P O)
Sacré-Coeur de Marie.....	Mégantic.....Q	Robertson 675
Sacré-Coeur, Saguenay..242	Saguenay.....Q	*via* Tadoussac
Saddle Lake....	Vegreville.....A	Ashmont 529
Sadlow.....	Springfield.....M	Spruce 584 or Lewis 529
†Sadowa.....	Victoria.....O	Rathburn 529
Safe Harbour...	Bonavista-Twillingate.Nd	Greenspond 378.7
Saganaga Lake	Fort William.Ont	*via* Fort William
Sagard.....	Charlevoix.....Q	*via* St. Simeon
Sagathun.....	Maple Creek.Sask	Maple Creek 535
Sagona	Burin-Burgeo.Nd	Harbour Breton 378.3
†Saguenay Airp't	Chicoutimi.....Q	122(BagotvillePO)
†Saguenay Power	Lac St. Jean....Q	529.105, 505.1
Sahanatien.....	Parry Sound-Muskoka..... O	Bala 535 or Torrance 529
†Sahtlam.....	Nanaimo.....BC	535.89
Saint John...(*see*	St. John)	
Salaberry.....	Mégantic.....Q	Black Lake 675
Salem.....	Wellington.SR.O	Elora 535, 529
†Salem.....	St.John-AlbertNB	529.66
Salem.....	Digby-Yarmouth..NS	*via* Yarmouth
Salem Road....	Cape Breton N.-Victoria....NS	St. Peters 529
Salford.....	Oxford.....O	535.46
**Salisbury*.....	Westmorland.NB	529.42-66
Sally's Cove....	Humber-St. George's Nd	Bonne Bay 378.8
Salmo.....	Kootenay W..BC	585.15
**Salmon Arm* 836	Kamloops.....BC	535.70
Salmon Bay....	Saguenay.....Q	*via* Bonne Esperance
†Salmon Bay...	CoastCapilanoBC	455 (Brem River, P O)
†Salmon Beach..	Gloucester....NB	529.60
Salmon Cove...	Trinity-Conception.Nd	Carbonear 529
Salmonhurst.....	Victoria-Carleton...NB	New Denmark 529
†Salmon River..	St. John-Albert .....NB	Saint John 529, 535
**Salmon River*...	Digby-Yarmouth...NS	Hectanooga 562
Salmon River Bridge.....	Halifax.....NS	Musquodoboit Harbour 529
Salmon River... Lake.....	Antigonish-Guysboro'..NS	Heatherton 529
†Salmon Valley..	Cariboo.....BC	Prince George 529
†Salome.....	Joliette-L'Assomption-Montcalm....Q	529.85
**Saltcoats*....445	Melville.....S	535.101
Salter.....	Rosetown-BiggarS	529.250
Salt Point.....	Churchill.....M	Winnipegosis 529

POST OFFICES	DOMINION ELECTORAL DISTRICTS	RAILROAD ON WHICH LOCATED, OR NEAREST R.R. STATION. SEE KEY, PP. 81-87
Salt Prairie	Peace River....A	Enilda 645
Salt Springs	Royal.....NB	Passekeag 529
Salt Springs	Pictou.....NS	West River 529
†Salt Springs	Antigonish-Guysboro'..NS	Antigonish 529
Salt Springs Sta.	Cumberland...NS	529,12
Salvador.....155	Kindersley.....S	529.291
Salvage	Bonavista-Twillingate..Nd	Alexander Bay 529
Sambro	Halifax.....NS	*via* Halifax, NS
Samburg	Prince Albert...S	Pr. Albert 529, 535
Sampson Cove	Inverness-Richmond..NS	Louisdale 529
Samsonville	Inverness-Richmond..NS	St. Peters 529
Sanatorium du Lac Edouard	Portneuf.....Q	Lac Edouard 529
Sanatorium St. Georges	Rimouski.....Q	*via* Mont Joli
Sanborn	Richmond-Wolfe.....Q	Disraeli 675
Sanca	Kootenay E...BC	Sirdar 535
San Clara	Dauphin.....M	Togo 529
†Sancta Anna	Restigouche-Madawaska.NB	St. Quentin 529
Sanctuary	Rosetown-Biggar.....S	535.147
Sand Banks	Labrador.....Nd	Cartwright 378.4
Sand Bay	Pontiac-Temiscamingue....Q	Shawville 535
Sand Beach	Meadow Lake...S	Mayfair 529
Sandfield	Algoma E.R....O	Little Current 535
Sandford	Ontario.....O	Uxbridge 529
†Sandgren	Kindersley.....S	529.285
Sand Hill	Springfield.....M	Tyndall 535
†Sand Hill	Compton.....Q	Birchton 535
Sandilands	Provencher....M	529.238
Sand Lake	Parry Sound-Muskoka....O	Kearney 529
Sandon	Kootenay W..BC	535.82
†Sandown	Prescott.....O	Alfred 535
Sand Point	Renfrew S.R....O	535.65
Sand Point	Antigonish-Guysboro'..NS	Mulgrave 529
Sand Point Road	St. John-Albert .....NB	*via* St. John
Sandridge	Norquay.....M	529.242
Sandspit	Skeena.....BC	455.229
†Sandstone	Calgary ER....A	535.228
†Sandville	Colchester-Hants.....NS	Tatamagouche529
**Sandwich*	Essex WR.....O	575, 329.3 (Part of Windsor City)
†Sandwick	Comox-Alberni .....BC	Courtenay 535
Sandwith	Meadow Lake...S	529.292, 535.183
Sandy Bay	Mackenzie.....S	193
†Sandy Bay	Matapedia-Matane.....Q	Baie des Sables PO
Sandy Beach C'tr	Gaspé.....Q	*via* Gaspé
Sandy Bend	Simcoe N R....O	Elmvale 529
Sandy Cove	Digby-Yarmouth..NS	Digby 562
Sandy Creek	Pontiac-Temiscamingue....Q	Shawville 535
Sandy Falls	Timmins.....O	Timmins 649
Sandy Hook	Norquay.....M	535.123
Sandy Islands	Labrador.....Nd	378.4
**Sandy Lake*	Marquette.....M	529.230
Sandy Point	Queen's-Shelburne...NS	Shelburne 529
†Sandy Point	Victoria.....O	Fenelon Falls 529
Sandy Point	Humber-St. George's Nd	St. George's 529
Sandy Rapids	Athabaska.....A	Bonnyville 529
Sanford	St. Boniface....M	529.227
†Sangster	Frontenac-Addington...O	Godfrey 535
**Sangudo*....236	Jasper-Edson...A	529.322
Sanitarium	Parry Sound-Muskoka....O	Gravenhurst 529
†San Josef Bay	Comox-Alberni.....BC	Shushartie 455
†San Mateo	Comox-Alberni.....BC	Port Alberni 535
Sanmaur	Chapleau.....Q	529.120
Sans Bruit	Quebec W.....Q	Quebec City
Sans Souci	Parry Sound-Muskoka....O	432 or Parry Sound 529, 535
Sapawe	Fort William...O	529.132
Sapperton	New Westminster .....BC	535.71,514,529.347 Sub P.O. of New Westminster
Sapton	Springfield.....M	Hazelridge 535
Saraguay	Mount Royal...Q	Cartierville 529
Sardis	Fraser Valley..BC	514
Sargent	Northumberland .....NB	Loggieville 529
**Sarnia*...18,734	Lambton WR...O	529.185-203.546.3 430.4, 329.3 Bridge to Port Huron, Mich.
Sarrail	Athabaska.....A	Boyle 645
Sarsfield	Russell.....O	Leonard 535
Sarto	Provencher....M	Carey 535
Sarty's	Lunenburg....NS	Cherryfield 529
†Saskatchewan Landing	Swift Current .....Sask	Stewart Valley 535
**Saskatoon*46,028	Saskatoon...Sask	529.245-252-255, 535.156-158,173, 240
Saturna	Nanaimo.....BC	450.6
Sauble Beach	Bruce.....O	Hepworth 529
Sauble Beach North	Bruce.....O	Hepworth 529
Sauble Beach South	Bruce.....O	Hepworth 529
†Saugeen	Grey-Bruce....O	535.40-47
Saulnierville	Digby-Yarmouth..NS	562.1
Saulnierville Sta.	Digby-Yarouth..NS	562.1
Sault au Mouton	Saguenay.....Q	*via* Les Escoumains
Sault au Recollet	Laval.....Q	529.85 or Bordeaux
†Saulteaux	Peace River....A	645.1 [535
Sault St. Lin	Joliette-L'Assomption-Montcalm....Q	St. Lin 535
**Sault Ste. Marie* 25,794	Algoma WR....O	502.1, 535.67, 240, 430.4, 428, 438, 329.14,413 Bridge with Soo, Mich.
Sault S. Marie W	Algoma WR....O	*via* Sault Ste Marie
Sault Ship Canal	Algoma WR....O	*via* Sault Ste Marie
Saumarez	Gloucester....NB	Tracadie 529
Saunders	Red Deer....Alta	529.319
Sauvé	Gaspé	Matane 528
†Savanne	Fort William...O	535.51
Savant Lake	Port Arthur....O	529.156
Savary Island	Comox-AlberniBC	452, 455
Savona	Kamloops....BC	535.70, 529.347
†Savory	Skeena.....BC	529.350
Savoy	Northumberland .....NB	Newcastle 529
Savoy Landing	Gloucester....NB	Shippigan 529
Sawdy	Athabaska.....A	Athabaska 529
**Sawyerville*..621	Compton-Frontenac....Q	535.9
Sayabec....2115	Matapedia-Matane.....Q	529.50
Sayabec Station	Matapedia-Matane.....Q	529.50
Sayward	Comox-AlberniBC	455
Scandia	Medicine Hat...A	535.241
Scandinavia	Marquette.....M	Clanwilliam 529
Scanterbury	Springfield.....M	529.240
Scapa	Acadia.....A	529.277-325
Scarboro	York E R.....O	529.83-177
**Scarboro' Bluffs*	York E R.....O	Scarboro 529
Scarboro' Junc	York E R.....O	529.83-177 (R.R. name Scarboro)

POST OFFICES	DOMINION ELECTORAL DISTRICTS	RAILROAD ON WHICH LOCATED, OR NEAREST R.R. STATION. SEE KEY, PP. 81-87
Scarlet Park....	Simcoe East....O	Severn 529
Scarth.....	Brandon.....M	529.223-258
Scatarie Island..	Inverness-Richmond..NS	Catalone 698
**Sceptre*.....205	Swift Current...S	535.162
†Schnares Crossing.....	Lunenburg....NS	529.28
**Schomberg*.....	York N. R.....O	Tottenham 529, 535 or Aurora 529
**Schreiber*.....	Port Arthur....O	535.66
Schuler.....	Medicine Hat...A	535.161
Schumacher.....	Timmins.....O	649.3
Schutt.....	Renfrew S R...O	Barry's Bay 529
Schwartz.....	Pontiac-Temiscamingue....Q	Shawville 535
†Schyan.....	Pontiac-Temiscamingue....Q	Fort Coulonge 535
Science Hill.....	Perth.....O	St. Mary's 529, 535
Sclater.....	Churchill.....M	529.232
†Scoble West...	Fort William...O	Fort William 529, [535
Scollard.....	Acadia.....A	529.315
Scotch Bay.....	Norquay.....M	Eriksdale 529
†Scotch Hill East	Pictou.....NS	Lyon Brook 529
Scotch Lake....	Cape Breton N.-Victoria....NS	529.14
†Scotch Ridge...	Charlotte.....NB	Moore's Mills 535
†Scotch Settle't.	Westmorland.NB	529.65
†Scotch Settle't.	Royal.....NB	535.315
Scotch Town....	Cape Breton..NS	NewWaterford698
†Scotch Town...	Royal.....NB	Ripples 535
Scotch Village...	Colchester-Hants.....NS	562.4
Scotfield.....	Acadia.....A	529.252
Scotia.....	Parry Sound-Muskoka.....O	529.193-215
**Scotland*.....	Brantford.....O	703
Scotsburn.....	Pictou.....NS	529.15
Scotsguard...129	Maple Creek....S	535.170
**Scotstown*..1,273	Compton-Frontenac....Q	535.7
Scotsville.....	Inverness-Richmond..NS	Strathlorne 529
Scotswood.....	Peace River....A	Gage 645
Scott.....263	Kindersley.....S	529.245
†Scott.....	York-Sunbury NB	535.309
Scott Junction...	Beauce.....Q	675, 675.3 (Rly. n. Scotts Jct.)
†Scott Mills....	York Sunbury.NB	Magaguadavic 535
†Scott Road....	Westmorland.NB	River Glade 529
†Scotts.....	Beauce.....Q	See Scott Jct.
†Scotts Bay....	Annapolis-King's.....NS	Canning 562
Scottsburgh.....	Swift Current...S	529.270
Scott Siding....	York-Sunbury NB	535 209(RR Scott)
†Scotts Junction.	Beauce.....Q	675, 675.3 (PO n. Scott Jonction)
Scoudouc.....	Westmorland.NB	529.41
Scout Lake.....	Assiniboia.....S	535.143
Scrip.....	Humboldt.....S	Clair 529
Scudder.....	Essex S R.....O	437, 159 or Leamington 546, 623
Scugog.....	Ontario.....O	Port Perry 529
Seabright.....	Halifax.....NS	French Village 529
Seabrook.....	Digby-Yarmouth..NS	Digby 562
Seaford.....	Comox-AlberniBC	455
**Seaforth*...1,668	Huron-Perth....O	529.186
Seaforth.....	Halifax.....NS	529.16
Seagrave.....	Ontario.....O	Blackwater 529
†Seal Cove.....	Gaspé.....Q	Douglastown 529
Seal Cove.....	Charlotte.....NB	Grand Manan 403
Seal Cove.....	St. John's E...Nd	529.34
**Seal Cove*.....	Grand Falls-White Bay..Nd	378.8
Seal Cove.....	Burin-Burgeo..Nd	Hermitage 378.3
Seal Harbour...	Antigonish-Guysboro'..NS	Drum Head 368
Seal Island.....	Digby-Yarmouth..NS	Woods Harbor 529
Searchmont.....	Algoma W R...O	502.1
Searston.....	Humber-St. George's Nd	St. Andrew's 529
Sea Side.....	Restigouche-Madawaska.NB	Dickie 529

POST OFFICES	DOMINION ELECTORAL DISTRICTS	RAILROAD ON WHICH LOCATED, OR NEAREST R.R. STATION. SEE KEY, PP. 81-87
†Seaton.....	Skeena.....BC	529.350
Seaview.....	Inverness-Richmond..NS	Sporting Mountain 529 or St. Peters 529
Seba Beach....77	Jasper-Edson...A	529.291
Sebright.....	Victoria.....O	Rathburn 529
Sebringville.....	Perth.....O	529.186
Sechart.....	Comox-Alberni.....BC	456
Sechelt.....	Coast Capilano BC	452, 455
†Second Peninsula.....	Lunenburg....NS	Lunenburg 529
Secretan.....	Swift Current...S	535.149
†Secret Cove....	Coast Capilano BC	*via* Half Moon Bay
Sedalia.....	Acadia.....A	529.269
**Sedgwick*...417	Camrose.....A	535.232
Sedley.....209	Qu'Appelle...Sask	535.150
Seebe.....	Calgary W...Alta	535.225
Seech.....	Marquette.....M	Oakburn 529
†Seeleys.....	Leeds.....O	529.150
Seeleys Bay.....	Leeds.....O	Lyndhurst 529
†Seely.....	Parry Sound-Muskoka....O	Huntsville 529
†Sefferensville...	Lunenburg....NS	Chester Basin 529
Sequin Falls....	Parry Sound-Muskoka.....O	529.215
†Seibert.....	Kenora-Rainy River.....O	529.132
Seignory Club...	Labelle.....Q	535.18, (R R n, Montebello)
Selby.....	Prince Edward-Lennox.....O	Napanee 529
Seldom.....	Bonavista-Twillingate..Nd	378.7
**Selkirk*....5,408	Selkirk.....M	535.123, 442
**Selkirk*.....	Haldimand.....O	Hagersville 529, 623
†Selkirk.....	Yukon-Mackenzie River.....Yu	*see* Fort Selkirk
†Selkirk.....	King's.....PEI	529.4
†Sellars.....	Fort William...O	Fort William 529
†Sellars.....	Bonaventure....Q	529.116 (PO [535 Sillarsville)
Selmah.....	Colchester-Hants.....NS	South Maitland 562
Selma Park.....	Coast Capilano BC	*via* Sechelt
Selwood.....	Restigouche-Madawaska.NB	Eel River 529
**Semans*.....348	Lake Centre....S	529.245
Semiahmoo.....	NewW'minsterBC	White Rock 585
Semiwagan Ridge.....	Northumberland .....NB	Barnaby River 529
Senate.....	Maple Creek....S	535.170
†Seneca.....	Haldimand.....O	529.199 (York P.O.)
Senkiw.....	Provencher....M	Gardenton 529 or Arnaud 535
**Senlac*.....116	Kindersley.....S	535.158
Senneterre.....	Chapleau.....Q	529.119-120
Senneville....555	Jacques Cartier.Q	St. Annes 535, 529
**Sept Iles*.....	Saguenay.....Q	348.2, 349.2, 123 (Ldg. n. Seven Islands)
Serath.....	Lake Centre....S	Southey 535
†Sergent.....	Meadow Lake...S	535.179
†Service.....	Moose Mountain S	529.263
Sezekinika.....	Timiskaming...O	649
Seton Lake.....	Kamloops....BC	650 (RR n. Seton)
†Seven Islands..	Saguenay.....Q	348.2, 349.2, 123 (Sept Iles PO)
Sevenoaks.....	Nanaimo.....BC	(Sub PO of Vic-
Seven Persons...	Medicine Hat...A	535.230 [toria)
Seven Sisters Falls	Springfield.....M	Whitemouth 535
†70 Mile.....	Kamloops....BC	650 (70 Mile House PO)
70 Mile House..	Kamloops....BC	650 (RR n. 70 Mi)
Severn Bridge...	Parry Sound-Muskoka....O	529.193 (R R name Severn)
†Severn Falls...	Simcoe E R....O	535.48 (Severn Park PO)
Severn Park.....	Simcoe E R....O	Severn Falls 535
†Sevick.....	Churchill.....M	529.232
Sevigny.....	Dorchester.....Q	Ste. Justine...675

POST OFFICES	DOMINION ELECTORAL DISTRICTS	RAILROAD ON WHICH LOCATED, OR NEAREST R.R. STATION. SEE KEY, PP. 81-87
Sevogle	Northumberland NB	Newcastle 529
Sewell	Lisgar M	535.117
Sewellville	Gloucester NB	Caraquet 529
Sexsmith 302	Peace River A	645.1
†Seymour Arm	Kamloops BC	Sicamous 535
Seymour Heights	Coast-Capil'no BC	*via* N'rth V'nc'v'
Shabaqua	Fort William O	529.132
Shackleton 121	Swift Current S	535.162
Sbad Bay	Halifax NS	*via* Halifax
Shag Harbour	Queen's-Shelburne NS	529.27
Shakespeare	Perth O	529.185
Shalalth	Kamloops BC	650
Shalka	Vegreville A	Hairy Hill 535
Sballop Cove	Humber-St. George's Nd	529.34
**Shallow Lake* 304	Grey N R O	529.189
**Shamrock* 91	Swift Current S	535.172
Shamrock Valley	Athabaska A	Elk Point 529
†Shand	Moose Mountain S	535.151
**Shand Creek*	Mackenzie S	Carragana 529
Shandro	Vegreville A	Willingdon 535
†Shanick	Hastings-Peterboro' O	Marmora 529
†Sbanklin	St. John-Albert NB	Saint John 529, 535
Shannon	Royal NB	Hampstead 529
Shannon	Portneuf Q	Valcartier 529
†Shannon Bay	Skeena BC	455
Shannonville	Restigouche-Madawaska NB	Eel River 529
Shannonville	Hastings S R O	529.83, 535.50
**Shanty Bay*	Simcoe E R O	529.193
†Shapley Creek	Hull Q	Buckingbam 535
**Sharbot Lake*	Frontenac-Addington O	535.34-61
Sharon	York N R O	Newmarket 529
†Sbarp Corners	Prince Edward-Lennox O	Roblindale 535 or *via* Napanee
Sharpewood	Norquay M	Poplarfield 529
†Sharrow	Medicine Hat A	535.246
Shaughnessy	Lethbridge A	Diamond City 535
**Shaunavon* 1,643	Maple Creek S	535.170
Sbawanaga	Parry Sound-Muskoka O	535.49
Shawbridge 628	Terrebonne Q	535.23, 529.99
†Shaw Brook	Westmorland NB	Moncton 529
**Shawinigan Falls* 20,325	St. Maurice-Laflecbe Q	529.85, 535.29
Postal Sta. B	70 Viger St.	
†Shawmere	Algoma E R O	529.131
†Shawnigan Beh.	Nanaimo BC	529.346
Shawnigan Lake.	Nanaimo BC	535.88
**Shawville* 892	Pontiac-Temiscamingue Q	535.28
Sbearer Dale	Cariboo BC	Dawson Creek 645
Shearstown	Trinity-Conception Nd	Bay Roberts 529
†Sheba	Royal NB	Cody 535
Shebandowan	Fort William O	529.132
†Sbebesbekong	Parry Sound-Muskoka O	Nobel 535
Shedden	Elgin O	623.34, 546.2
**Shediac* 2,147	Westmorland NB	529.41
Shediac Bridge	Westmorland NB	Shediac 529
Sheenboro'	Pontiac-Temiscamingue Q	Pembroke 529, 535
**Sheep Creek*	Kootenay W BC	Salmo 585
Sheerness	Acadia A	529.314
**Sheet Harbour*	Halifax NS	Musquodoboit Harbour 529
Sheet Harbour Passage	Halifax NS	Musquodoboit Harbour 529
Sheffield	Brant-Wentworth O	*via* Galt
†Sbeffield	York-Sunbury NB	Ripples 535
Sheffield Mills	Annapolis-Kings NS	562.2
Sheguiandah	Algoma E R O	Little Current 535
**Sheho* 248	Yorkton S	535.144-156
Sheila	Gloucester NB	Tracadie 529
Shekatika Bay	Saguenay Q	*via* Bonne Esperance
**Shelburne* 1,005	Dufferin-Simcoe O	535.40
**Shelburne* 1.605	Queen's-Shelburne NS	529.26
Sheldrake	Saguenay Q	348.2
**Shellbrook* 506	Prince Albert S	529.256-265-287
Shelley	Cariboo BC	529.350
**Shell Lake* 177	Meadow Lake S	529.287
Shellmouth	Marquette M	529.230
Shell Valley	Dauphin M	Inglis 535
Shelter Bay	Saguenay Q	348.2, 349.2, 123
Shemogue	Westmorland NB	Port Elgin 529
†Shenacadie	Cape Breton N.-Victoria NS	529.14
†Shenley Est.	Beauce Q	St. Evariste 675
†Shenston	Kenora-Rainy River O	Stratton 529
Shep	Peel O	Pt.Credit, 529, 535
Shepard	Bow River A	535.225-248
Shepenge	Vegreville A	Two Hills 535
Sbepody	St. John-Albert NB	Hopewell Hill 529
†Sheptetski	Cbapleau Q	Barraute 529
†Sheraton	Skeena BC	529.350
**Sherbrooke* 35,965	Sherbrooke Q	675, 529:82, 535.7
**Sherbrooke*	Antigonish-Guysboro' NS	367 or Antigonisb 529
Sherbrooke Ouest	Sherbrooke Q	*via* Sherbrooke
†Shere	Cariboo BC	529.350
Sbergrove	Dauphin M	Ste. Rose 529
Sberidan	Halton O	Clarksons 529, 535
†Sherks	Welland O	529.199
Sherkston	Welland O	529.199 (R R name Sherks)
Sherman	Coast Capil'no BC	*via* N. Vancouver
Sherridon	Churchill M	529.243, 195
Sherrington	St. Jean-Iberville-Napierville Q	529.80
†Sherritt Gordon Mines	Cburchill M	Sherridon 529
Sherwood	Springfield M	Beaconia 529
Sbeshegwaning	Algoma E R O	*via* Gore Bay
Shevlin	Dauphin M	529.259
Shickshock	Gaspe Q	529.259 {Monts *via* Ste. Anne des
Shigawake	Bonaventure Q	St. Godfroi 529
Shigawake East	Bonaventure Q	Marcil 529
Shillington	Timmins O	Matheson 649
Shilo	Brandon M	529.258
Shinimecas Bdge.	Cumberland NS	Amherst 529
Shining Bank	Jasper-Edson A	Peers 529
Shining Tree	Sudbury O	Westree 529
Ship Cove	St. John's W Nd	Placentia 529
Ship Cove	Humber-St. George's Nd	Stephenville Crossing 529
Ship Harbour	Halifax NS	367 or Musquodoboit Harbour 529
Ship Harbour	St. John's W Nd	378.2
Ship Harbour	Labrador Nd	378.4
Shipman	Melfort S	535.178
Shippigan	Gloucester NB	529.60
Shippigan Gully	Gloucester NB	Shippigan 529
Shipshaw	Lapointe Q	Jonquiere 529
†Shives Atbol	Restigoucbe-Madawaska NB	Campbellton 529
†Shoal Bay	Comox-Alberni BC	233, 455 (Thurlow P O)
Shoal Cove West	Humber-St. George's Nd	St. Margaret's Bay 378·8
Shoal Creek	Jasper-Edson A	Pibroch 645
Shoal Harbour	Trinity-Conception Nd	529.34-35
**Shoal Lake* 683	Marquette M	535.101
Shoal Point	St. John's W Nd	*via* St. John's
Shoe Cove	Grand Falls-White Bay Nd	378.5
Shoreacres	Kootenay W BC	535.72
Shorncliffe	Norquay M	Riverton 535,
Shortdale	Dauphin M	529.259
Shouldice	Macleod A	535.242
Shrewsbury	Kent O	Blenheim 546

POST OFFICES	DOMINION ELECTORAL DISTRICTS	RAILROAD ON WHICH LOCATED, OR NEAREST R.R. STATION. SEE KEY, PP. 81-87
**Shubenacadie*	Colchester-Hants.....NS	529.12
†Shulie	Cumberland...NS	Joggins Mines 621
Shunacadie	Cape Breton N.-Victoria....NS	529.14 (R R name Shenacadie)
Shushartie	Comox-Alberni .....BC	455
Shuswap	Kamloops....BC	535.70
Sibbald	Acadia.....A	529.252
Sicamous	Kamloops....BC	535.70-74
Siderite	Algoma W R...O	Jamestown 502
Sideview	Athabaska.....A	Ashmont 529
Sidewood	Maple Creek...S	535.225
Sidmouth	Kamloops....BC	535.75
**Sidney*	Nanaimo.....BC	*via* Victoria
Sidney	Portage-Neepawa....M	535.112
Siegas	Restigouche-Madawaska.NB	535.302, 529.51 (R R n. Sigas)
**Sifton*	Dauphin.....M	529, 232-237
†Sigas	Restigouche-Madawaska.NB	535.302, 529.51 (Siegas P.O.)
Sight Point	Inverness-Richmond..NS	Inverness 529
Siglunes	Norquay.....M	Mulvihill 529
†Silcote	Grey N R.....O	*via* Meaford
Sillarsville	Bonaventure....Q	Sellars 529
Sillery	Quebec S.....Q	Sub P O of Quebec
Sillikers	Northumberland .....NB	Newcastle 529
Sillsville	Prince Edward-Lennox.....O	Napanee 529
**Silton*.....82	Lake Centre....S	535.160
Silver	Norquay.....M	535.122
Silver Bay	Norquay.....M	Ashern 529
Silver Bay Park	Welland.....	*via* Port Colborne
†Silver Centre	Timiskaming...O	Cobalt 649
Silverdale	Fraser Valley.BC	535.70
†Silverdale	Lincoln.....O	703
Silver Grove	Prince Albert...S	Leask 529
SilverHareIsland	Bonavista-Twillingate.Nd	Greenspond 378.7
Silver Heights	Battle River....A	Coronation 535
†Silver Hill	Norfolk.....O	Delhi 529, 712
†Silver Islet	Port Arthur....O	*via* Port Arthur
Silver Mine	Cape Breton N.-Victoria....NS	*via* Sydney [535
Silver Mountain	Fort William...O	Fort William 529,
Silver Park	Humboldt.....S	535.157
Silver Plains	Provencher....M	529.221, 585.2, 547
Silverton.....207	Kootenay W..BC	445.2
Silverton Station	Marquette.....M	529.230
†Silver Valley	Burnaby-Richmond..BC	Coquitlam 535
Silver Water	Algoma E R....O	*via* Gore Bay
Silverwood	Peace River....A	645.1
**Simcoe*....6,037	Norfolk.....O	529.196-206-209 615, 712
Simcoe Island	Frontenac-Addington...O	Kingston, 529, 535
Simcoe Point	Ontario.....O	Pickering 529
**Simmie*	Maple Creek....S	535.182
Simoon Sound	Comox-Alberni .....BC	233, 455
**Simpson*....283	Lake Centre....S	535.159
Simpson Corner	Lunenburg ...NS	New Germany 529
Sinclair Mills	Cariboo.....BC	529.350
Sinclair Station	Brandon.....M	535.150
Singhampton	Simcoe N R....O	Duntroon 529
Sinnett	Humboldt...Sask	535.157
**Sintaluta*...341	Qu'Appelle...Sask	535.149
Sion	Jasper-Edson...A	Busby 645
**Sioux Lookout* 1,756	Kenora-Rainy River..O	529.156-160, 155, 156, 195
Sioux Narrows	Kenora-Rainy River.....O	Kenora 535
Sirdar	Kootenay E...BC	535.69
Sirko	Provencher....M	Sundown 529
Sirois	Restigouche-Madawaska.NB	Quisibis 529, 535
Siscoe	Villeneuve .....Q	Val d'Or 529
†Sissiboo	Digby-Yarmouth..NS	562.1
Sissiboo Falls	Digby-Yarmouth..NS	Weymouth 562
Sister Butte	Maple Creek...S	Glentworth 535
†Six Mile Creek	Kootenay E...BC	Rogers 535
Six Roads	Gloucester....NB	Ferguson 529
Sixteen Island Lake	Argenteuil-Deux Montagnes ..Q	529.99
†Sixty-nine Corners	Brant-Wentworth ..O	Onondaga 529
†Skaha	Yale.....BC	535.93
Skaro	Vegreville.....A	Star 535
Skead	Sudbury.....O	529.137
Skeena Crossing	Skeena.....BC	529.350
Skerryvore	Parry Sound-Muskoka ....O	317 or Pointe au Baril 535
†Skibo	Algoma E R....O	Dean Lake 535
Skidegate	Skeena.....BC	455
Skidegate Mission	Skeena.....BC	Skidegate 455
Skiff	Medicine Hat...A	535.243
Skir Dhu	Cape Breton N.-Victoria....NS	Breton Cove 365
Skookumchuck	Kootenay E...BC	535.84
Skownan	Churchill.....M	Winnipegosis 529
Skull Creek	Maple Creek....S	Piapot 535
Skye Glen	Inverness-Richmond..NS	Orangedale 529
Sky Lake	Norquay.....M	Silver 535
Slate Falls	Frontenac-Addington....O	Kaladar 535
†Slate River Valley	Fort William...O	Fort William 529 535
†Slave Falls	Springfield.....M	Lac du Bonnet 535
Slave Lake	Peace River....A	645.1
Slawa	Battle River....A	535.164
Sleeman	Kenora-Rainy River..O	529.132 (R R name Sleemans)
**Slocan*.....183	Kootenay W..BC	535.77, 445.2 (R R and landing n. Slocan City)
Slocan Park	Kootenay W..BC	535.77
Slope Road	York-Sunbury NB	Minto 535
Sluice Point	Digby-Yarmouth..NS	Tusket 529
**Smeaton* ...250	Melfort.....S	535.178
Smelt Brook	Cape Breton N.-Victoria....NS	*via* White Point
Smiley.....109	Kindersley.....S	529.269
†Smith	Peace River....A	645.1 (Mirror Landing PO)
†Smithdale	Simcoe N R....O	Glen Huron 529
Smithers.....759	Skeena.....BC	529.350
Smithfield	Northumberl'd..O	529.83, 535.50
Smithfield	Antigonish-Guysboro'..NS	Sunnybrae 529
Smith Hill	Souris.....M	Enterprise 529
Smith Lake	Athabaska.....A	Ardmore 529
Smiths	Westmorland.NB	Shediac 529
Smith's Corner	Kent.....NB	Harcourt 529
Smith's Cove	Digby-Yarmouth..NS	562.1
†Smith Settlem't	Halifax.....NS	Musquodoboit Harbour 529
**Smiths Falls* 7,159	Lanark.....O	535.33-34-58, 529.140
Smithsville	Queen's-Shelburne ..NS	Barrington 529
†Smithtown	Royal.....NB	Hampton 529
**Smithville*	Lincoln.....O	703, 703.1
Smokey	Labrador.....Nd	378.4
Smoking Tent	Mackenzie .....S	529·232
Smoky Burn	Melfort.....S	Carrot River 529
Smoky Heights	Peace River....A	Sexsmith 645
**Smoky Lake*.457	Vegreville.....A	529.318
Smoky Ridge	Mackenzie.....S	Erwood 529

POST OFFICES	DOMINION ELECTORAL DISTRICTS	RAILROAD ON WHICH LOCATED, OR NEAREST R.R. STATION. SEE KEY, PP. 81-87
**Smooth Rock Falls*.....953	Cochrane.....O	529.154 (RR name Smooth Rock)
Smuts.....	Rosthern.....S	529.290
†Snedden.....	Lanark. .....O	535.65
†Snake Falls....	Kenora-Rainy River..O	Red Lake Road 529
Snake Lake	Prince Albert...S	193
†Snake River...	Renfrew N R...O	535.65
Snelgrove.....	Peel.....O	535.39
†Sniatyn.....	Vegreville.....A	Andrew 535
Snipe Lake.....	Kindersley.....S	529.267
Snook's Arm ...	Grand Falls-White Bay .Nd	378.5
Snowden.....	Melfort.....S	535.178
Snow Flake.....	Lisgar.....M	535.125-127
Snow Lake	Churchill .....M	195
Snow Road Station.....	Frontenac-Addington....O	535.61
†Snowshoe.....	Cariboo.....BC	529.350
Snug Cove	Athabaska.....A	Glendon 529
†Snug Harbour..	Parry Sound-Muskoka ....O	Nobel 535
Snug Harbour ..	Labrador.....Nd	378.4
Soapstone Mine.	Inverness-Richmond..NS	Orangedale 529
Sober Island....	Halifax.....NS	367 or Musquodoboit Harbour 529
†Sockeye.....	Skeena.....BC	529.350
Soda Creek.....	Kamloops....BC	650, 463
Sointula.....	Comox-Alberni .....BC	455
Sokal.....	Rosthern.....S	Domremy 529
Soldier's Cove...	Inverness-Richmond..NS	St. Peters 529
Soldier's Cove West.....	Inverness-Richmond..NS	St. Peters 529
Solomon.....	Iles de la Madeleine....Q	*via* Amherst
Solsgirth.....	Marquette.....M	535.101
Solsqua.....	Kamloops....BC	535.70
**Sombra*.....	Lambton-Kent..O	546.3
†Somenos.....	Nanaimo.....BC	535.88
Somerset.....	Annapolis-Kings.....NS	562.5
Somerset	Lisgar .....M	529.222-227
Somme.....	Mackenzie..... S	529.288
Songis.....	Nipissing.....O	Feronia 649
Sonier.....	Gloucester....NB	Tracadie 529
**Sonningdale*....	Rosetown-Biggar.....S	535.141
Sonora.....	Antigonish-Guysboro'..NS	367 or Antigonish 529
†Sonya.....	Victoria.....O	Blackwater 529
**Sooke*.....	Nanaimo.....BC	Milnes L'd'g 529
†Sooke Lake....	Nanaimo.....BC	Leechtown 529
Soperton.....	Leeds.....O	529.150
Sop's Arm.....	Grand Falls-White Bay .Nd	378.8
**Sorel*.....12,251	Richelieu-Vercheres....Q	529.108-109, 329.6[-8
Sormany.....	Gloucester....NB	Beresford 529
Sorrento.....	Kamloops....BC	Notch Hill 535
Soucy.....	Restigouche-Madawaska.NB	Clairs 529
Sounding Lake..	Acadia.....A	Monitor 535
Sound Island ...	Burin-Burgeo. Nd	378.2
**Souris*....1,517	Brandon.....M	535.118-119-150
**Souris East* 1,114	Kings.....PEI	529.4-8 (R R n. Souris)
South Alton....	Annapolis-Kings.....NS	Kentville 562
Southampton....	Cumberland...NS	549
**Southampton* 1,600	Bruce.....O	529.188
†Southampton..	York-Sunbury .....NB	535.301-314
Southbank	Skeena.....BC	Burns Lake 529
†South Bar of Sydney River.	S. Cape Breton .....NS	*via* Sydney
South Bathurst...	Gloucester....NB	Bathurst 529
South Bay.....	Prince Edward-Lennox.....O	Picton 529
†South Bay.....	Cape Breton N.-Victoria....NS	Ingonish 365
†South Bay.....	St. John-Albert.....NB	535.307
South Bay Mouth	Algoma E R....O	438.1 (Landing n. South Bay) or Little Current 535
South Beach....	Iles de la Madeleine....Q	*via* Grindstone Island
South Bolton....	Brome-Missisquoi....Q	Knowlton 535
†South Branch..	Colchester-Hants.....NS	Reid 529
South Branch...	Humber-St. George's Nd	529.34
South Branch of St. Nicholas Riv.	Kent.....NB	Rexton 529
South Brook....	Grand Falls-White Bay .Nd	Badger 529
South Brookfield.	Queens-Shelburne ..NS	529.30
†South Canaan..	Digby-Yarmouth..NS	Tusket 529
South Cayuga...	Haldimand.....O	Dunnville 529, 703
South Clones....	Royal.....NB	Welsford 535
South Cove.....	Cape Breton N.-Victoria....NS	364 or Iona 529
South Devon 2,337	York-Sunbury .....NB	529.79, 535.301-315
**South Durham* 341	Richmond-Wolfe .....Q	529.82
South East Passage.....	Halifax.....NS	Eastern Passage 529
**South Edmonton*	Edmonton W...A	535.226-227, 529.323
Southend	Mackenzie .....S	193
Southern Bay ..	Bonavista-Twillingate .Nd	529.35
Southern Harbour	St. John's W..Nd	529.34
†South Esk.....	Northumber'ld .....NB	Newcastle 529
Southey.....334	Lake Centre....S	535.155
†South Ferriby..	Battle River....A	Marwayne 535
South Fork.....	Maple Creek....S	535.170
Sth. Fort George..	Cariboo.....BC	Prince George 529
South Gillies....	Kenora-Rainy River..O	Fort William 529, 535
South Harbour..	Cape Breton N.-Victoria....NS	*via* Neils Harbor, or *via* North Sydney
South Haven....	Cape Breton N.-Victoria....NS	365 or *via* North Sydney
South Hazelton..	Skeena.....BC	Hazelton 529
**South Hill*.....	Vancouver S..BC	Sub PO of V'nc'v'r
South Ingonish Harbour.....	Cape Breton N.-Victoria....NS	365 or *via* North Sydney
South Junction..	Provencher....M	529.224-238
South Kouchibouguac.....	Kent.....NB	Richibucto 529
South Lancaster.	Glengarry.....O	Lancaster 529
South Lochaber.	Antigonish-Guysboro'..NS	Antigonish 529
Southmag.....	Parry Sound-Muskoka ....O	529.130 (RR name So. Magnetawan)
†South Magnetawan..	Parry Sound-Muskoka ....O	529.130 (Southmag PO)
South Maitland..	Colchester-Hants.....NS	562.4
South Makwa...	Meadow Lake ..S	Meadow Lake 535
†South Manchester...	Antigonish-Guysboro'..NS	*via* Guysboro
South March....	Carleton.....O	529.214
†Sth. McLellan's Mountain....	Pictou.....NS	New Glasgow 529
South Milford...	Annapolis-Kings.....NS	Annapolis Royal 562
South Monaghan	Northumberl'nd O	Millbrook 529
**South Mountain*	Grenville-Dundas.....O	Mountain 535
South Nelson....	Northumberland .....NB	529.56

POST OFFICES	DOMINION ELECTORAL DISTRICTS	RAILROAD ON WHICH LOCATED, OR NEAREST R.R. STATION. SEE KEY, PP. 81-87
South Ohio	Digby-Yarmouth . . NS	Ohio 562
†South Oshawa	Ontario . O	*via* Oshawa
†South Parry	Parry Sound-Muskoka . O	529.130-215
South Pender	Nanaimo . BC	450.6
**South Porcupine*	Timmins . O	649.3
Southport	Queen's . PEI	529.5
†South Portage	Parry Sound-Muskoka . O	315 (Portage PO)
†South Port Morien	. NS	Homeville 698
South Quebec	Lévis . Q	*via* Lévis
South Quinan	Digby-Yarmouth . . NS	Belleville 529
South Range	Digby-Yarmouth . . NS	North Range 562
South Rawdon	Colchester-Hants . NS	Mount Uniacke 562
†South Rhodena	Inverness-Richmond . . NS	Port Hastings 529
**South River* . 838	Parry Sound-Muskoka . O	529.193
†South River	Antigonish-Guysboro' . . NS	529.17 (South River Station PO)
South River Bourgeois	Inverness-Richmond . . NS	Sporting Mount'n 529
South River Lake	Antigonish-Guysboro' . . NS	Antigonish 562
South River Sta.	Antigonish-Guysboro' . . NS	529.17 (R.R. name South River)
South Roxton	Shefford . Q	535.4
Sth. St. Norbert	Kent . NS	Coal Branch 529
South St. Vital	Winnipeg S . M	*via* Winnipeg
†South Salt Springs	Antigonish-Guysboro' . . NS	Antigonish 529
South Side Basin of River Denys	Inverness-Richmond . . NS	River Denys 529
South Side Harbour Grace	Trinity-Conception . . Nd	Harbour Grace 529
South Side of Baddeck River	Cape Breton N-Victoria . NS	*via* Baddeck
**South Slocan*	Kootenay W . . BC	535.72-77
†South Star	Melfort . S	Sylvania 535
**Sth. Stukely* 256	Shefford . Q	535.7
†South Tilley	Victoria-Carleton . . NB	Perth Jct. 535
South Uniacke	Colchester-Hants . NS	562.1
†South Vancouver	Vancouver South . BC	Part of Vancouver City
Southville	Digby-Yarmouth . . NS	Weymouth 562
South Wellington	Nanaimo . BC	535.88
†South West	Prince . PEI	Miscouche 529
South-W Mabou	Inverness-Richmond . . NS	Mabou 529
South West Margaree	Inverness-Richmond . . NS	Inverness 529
South Westminster	N. Westminster . BC	514 or *via* New Westminster
S-W Port Hood	Inverness-Richmond . . NS	Glencoe 529
S-W Pt. Mouton	Queens-Shelburne . . NS	Port Mouton 529
South-W Ridge	Inverness-Richmond . . NS	Mabou 529
Southwold	Elgin . O	*via* St. Thomas
Southwood	Parry Sound-Muskoka . O	529.130
**South Woodslee*	Essex E R . O	Woodslee 623
Sovereign . 127	Rosetown-Biggar . S	535.153
Sowerby	Algoma E R . O	Dayton 535
**Spalding* . 203	Humboldt . S	535.157
Spaniard's Bay	Trinity-Conception . Nd	529.37
**Spanish*	Algoma E R . O	535.67
†Spanish Mills	Algoma E R . O	Cutler 535
Spanish Room	Burin-Burgeo . Nd	378.1
Spanish Ship Bay	Antigonish-Guysboro . . NS	Antigonish 529
Sparrow Lake	Parry Sound-Muskoka . O	529.130
Sparta	Elgin . O	*via* St. Thomas
†Sparwood	Kootenay E R . BC	535.69
Spear Harbour	Labrador . Nd	378.4
Spear Hill	Norquay . M	Moose Horn 529
**Spedden*	Vegreville . A	529.318
†Speddington	Melfort . S	529. 88
Speedwell	Meadow Lake . . S	Fairholme 529
†Speedwell	Wellington S R . . O	535.37
**Speers* . 145	The Battlefords S	529.256-283
Spence	Parry Sound-Muskoka . O	Burk's Falls 529
Spencer's Cove	Burin-Burgeo . Nd	378.2
Spencer's Island	Cumberland . . NS	389 or Parrsboro' 549
**Spencerville*	Grenville-Dundas . O	535.59
**Spences Bridge*	Kamloops . BC	535.70-81-92 529.347
Sperling	Lisgar . M	529.227
†Sperling	N. Westminster . BC	514
†Spetch	Kamloops . BC	650
Spillimacheen	Kootenay E . . BC	535.84
Spinney Hill	Rosetown-Biggar . S	535.141
Spirit Lake	Yorkton . S	Springside 535
**Spirit River* . 362	Peace River . A	645.1
Spiritwood . . 278	Meadow Lake . . S	529.287
Spondin	Acadia . A	529.277
Spooner	Melfort . S	Ridgedale 529
†Sporting Mountain	Inverness-Richmond . . NS	529.24
Spotted Islands	Labrador . Nd	378.4
Spragge	Algoma E R . O	535.67
**Sprague*	Provencher . M	529.238
Spring Bay	Algoma E R . O	Little Current 535
Springbrook	Hastings-Peterboro . O	529.147
†Springbrook	Dorchester . Q	St. Malachie 529
†Springburn	Peace River . A	645.3
Spring Coulee	Lethbridge . A	535.239
†Springdale	Wetaskiwin . A	Bluffton 535
**Springdale*	Grand Falls-White Bay . Nd	378.5
†Springfield	Springfield . M	Transcona 529
**Springfield* . . 451	Elgin . O	623.34
Springfield	Royal . NB	Norton 529, 535
Springfield	Annapolis-Kings . NS	529.29
Springfield Park	Chambly-Rouville . Q	629
Springford	Oxford . O	529.198
Springhaven	Digby-Yarmouth . . NS	Belleville 529
Spring Hill	Compton-Frontenac . Q	535.7
†Spring Hill	Marquette . M	529.230
**Springhill* . 7, 170	Cumberland . . NS	549
Springhill Junct.	Cumberland . . NS	549, 529.12
Springhurst Beach	Simcoe NR . O	Stayner 529
Spring Park	Athabaska . A	Lindbergh 529
†Spring Point	Macleod . A	Pincher 535
†Springridge	Macleod . A	Brocket 535
Springside . . 182	Yorkton . S	535.156
Springstein	Selkirk . M	535.119
Springtown	Renfrew S R . . O	Calabogie 535
**Spring Valley* 191	Moose Jaw . S	529.270
†Springville	Pictou . NS	529.21
Springwater . . 104	Kindersley . S	529.269
Spring Well	Springfield . M	Lac du Bonnet 535
Sproat Lake	Comox-Alberni . BC	535.88
†Sproul Settlement	St. John-Albert . NB	Elgin 529
†Spruce	St. Boniface . . M	584

POST OFFICES	DOMINION ELECTORAL DISTRICTS	RAILROAD ON WHICH LOCATED, OR NEAREST R.R. STATION. SEE KEY, PP. 81-87
Spruce Brook...	Gloucester....NB	Tracadie 529
Spruce Brook...	Humber-St. George's Nd	529.34
*Sprucedale.....	Parry Sound-Muskoka.....O	529.215
Sprucefield.....	Vegreville.....A	Waskatenau 529
*Spruce Grove....	Jasper-Edson...A	529.320
Spruce Hedge...	Renfrew S R...O	Calabogie 535
*Spruce Home....	Prince Albert...S	Henribourg 529
Spruce Lake..117	Meadow Lake...S	529.262
†Spruce Lake...	St. John-Albert.....NB	535.312
†Spruce Valley..	Athabaska.....A	Athabaska 529
Spruceville.....	Kootenay E R.BC	Rogers 535
*Spry Bay.....	Halifax.....NS	367 or Musquodoboit Harbour 529
*Spryfield.....	Halifax.....NS	*via* Halifax
*Spry Harbour...	Halifax.....NS	Spry Bay 367
Spurfield	Peace River....A	645.1
*Spurgrave.....	Provencher....M	Carrick 529
Sputinow	Athabaska.....A	Heinsburg 529
*Spuzzum.....	Fraser Valley..BC	535.70
**Spy Hill...132*	Melville.....S	529.245
**Squamish.....	CoastCapilanoBC	650,455
Square Hill.....	Meadow Lake...S	Hatherleigh 529, 535
Square Islands..	Labrador ....Nd	378.4
*Squatteck.....	Temiscouata....Q	Cabano 529
*Squilax.....	Kamloops....BC	535.70
Squirrel Cove...	Comox-Alberni .....BC	452, 455
†Stackpool.....	Sudbury.....O	529.131
*Stadacona.....	Quebec E.....Q	(Sub P.O. of Quebec City)
*Staffa.....	Huron-Perth....O	Dublin 529
Stag Harbour...	Bonavista-Twillingate .Nd	378.7
*Stalwart.....	Lake Centre....S	535.159
*Stamford.....	Welland.....O	623.35, 529.197, 712
*Stanbridge East..	Brome-Missisquoi....Q	Bedford 535
*Stanbridge Sta...	Brome-Missisquoi....Q	535.1, 543.1
Standard.....244	Bow River.....A	535.240
Standard Hill...	The Battlefords.S	Maidstone 529
Stand Off.....	Macleod.....A	Macleod 535
*Standon.....	Dorchester.....Q	St. Malachie 529
*Stanger.....	Jasper-Edson...A	Cherhill 529
*Stanhope.....	Stanstead.....Q	529.82
Stanhope.....	Queen's.....PEI	*via* Charlottetown
Stanhope	Grand Falls-White Bay .Nd	Lewisporte 529
*Stanley.....	Fort William...O	Kakabeka Falls
**Stanley.....	York-Sunbury .....NB	529.69 [529
**Stanley Bridge..	Queen's.....PEI	Bradalbane 529
Stanley House...	Parry Sound-Muskoka.... O	420 or Lake Joseph 529, 535
Stanley Mission.	Melfort.....S	193
†Stanley Section.	Lunenburg....NS	New Germany 529
Stanleyville.....	Lanark.....O	Perth 535
*Stanmore.....	Acadia.....A	529.252
**Stanstead...876*	Stanstead.....Q	675.4
†Staplehurst....	Battle River....A	535.164
*Staples.....	Essex S R.....O	623.32
*Star.....	Vegreville.....A	535.226
Starblanket	Prince Albert...S	Mont Nebo 529
*Starbuck.....	Selkirk.....M	535.119
**Star City...470*	Melfort.....S	529.232
†Stardale.....	Prescott.....O	535.31
†Starks.....	Nanaimo.....BC	535.88
†Starkville.....	Durham.....O	Newcastle 529,535
Starrat.....	Parry Sound-Muskoka.....O	Sprucedale 529
Station St. Modeste.....	Temiscouata....Q	St. Modeste 529
Station St. Victor	Beauce.....Q	St. Victor 675
*Stauffer.....	Red Deer.....A	Condor 535
*Stave Falls.....	Fraser Valley..BC	Ruskin 535
Stavely.....299	Macleod.....A	535.228
†Stavert.....	Cochrane.....O	502.1
**Stayner....1085*	Simcoe N R....O	529.194

POST OFFICES	DOMINION ELECTORAL DISTRICTS	RAILROAD ON WHICH LOCATED, OR NEAREST R.R. STATION. SEE KEY, PP. 81-87
†Staynerville....	Argenteui-Deux Montagnes...Q	535.18
†Staynor Hall...	Maple Creek....S	Divide 535
*Stead.....	Springfield.....M	529.241
†Steeledale.....	Rosetown-Biggar .....Sask	Dinsmore 529
Steelhead.....	Fraser Valley..BC	Mission City 535
*Steelman.....	MooseMountain S	529.251
†Steelton.....	Algoma W R...O	535.67, 502.1 or *via* Sault Ste. Marie
*Steen.....	Mackenzie .....S	529.288
*Steenburg.....	Hastings-Peterboro....O	St. Ola 529
Steep Creek....	Antigonish-Guysboro...NS	Mulgrave 529
Steep Creek....	Prince Albert .....Sask	Prince Albert 529, 535
*Steep Rock.....	Norquay.....M	529.231
*Steep Rock Lake.	Kenora-Rainy River.....O	Atikokan 529
†Steeves.....	Westmorland .....NB	529.68
*Steinbach.....	Provencher....M	Giroux 529
Stelcam.....	Moose Jaw.....S	535.151
**Stella.....	Prince Edward-Lennox.....O	Ernestown 529
**Stellarton..5,351*	Pictou.....NS	529.13-19
**Stenen.....252*	Mackenzie.....S	529.239
*Stenson.....	Richmond-Wolfe.....Q	Disraeli 675
*Stephenfield.....	Lisgar..... M	529.227
†Stephens Bay..	Parry Sound-Muskoka.....O	Bracebridge 529
**Stephenville....	Humber-St. George's Nd	240 or Stephenville Crossing 529
**Stephenville Crossing*	Humber-St. George's Nd	529.34
Stepstone	Port Arthur....O	*via* Port Arthur
*Sterco.....	Jasper-Edson...A	529.313
Stettler.....1,499	Camrose.....A	535.233, 529.315
*Stevens.....	Port Arthur....O	529.131
†Stevenson Place	Carleton.....O	*via* Ottawa
**Stevensville.....	Welland.....O	623.31, 529.210, 712
*Steveston.....	Burnaby-Richmond..BC	514, 708
†Steveville.....	Acadia.....A	Wardlow 529
**Stewart.....446*	Skeena.....BC	455
Stewartdale.....	Inverness-Richmond..NS	Orangedale 529
Stewartfield.....	Jasper-Edson...A	Barrhead 645
Stewarton.....	Royal.....NB	Scotch Settlement 535
*Stewarton.....	Ottawa W.....O	Sub P.O.of Ottawa
Stewart River...	Yukon-Mackenzie River..... Yu	462.1
†Stewarttown...	Halton.....O	529.192
*Stewart Valley...	Swift Current...S	535.174
**Stewiacke...961*	Colchester-Hants.....NS	529.12
*Stickney.....	Victoria-Carleton...NB	535.309
Stillbridge.....	Burnaby-Richmond..BC	Sub P.O. of New Westminster
Stillwater.....	Antigonish-Guysboro...NS	Sherbrooke 367
*Stillwater.....	CoastCapilanoBC	452, 455
†Stimson.....	Cochrane.....O	529.120
Stirling.....446	Lethbridge.....A	535.238-239-243
**Stirling.....990*	Hastings-Peterboro....O	529.169
Stirling.....	Inverness-Richmond..NS	St. Peters 529
Stirling Brook...	Colchester-Hants.....NS	South Maitland 562
*Stittsville.....	Carleton.....O	535.65 (R R name Stittville)
**Stockholm...225*	Melville.....S	535.155
*Stockton.....	Brandon.....M	535.119
*Stoco.....	Hastings S R...O	Tweed 535
*Stoke Centre.....	Richmond-Wolfe.....Q	*via* Sherbrooke

POST OFFICES	DOMINION ELECTORAL DISTRICTS	RAILROAD ON WHICH LOCATED, ON NEAREST R. R. STATION. SEE KEY, PP. 81-87.
Stokes Bay	Bruce.....O	Wiarton 529
†Stolberg	Red Deer.....A	529.319
Stone	Maple Creek .....Sask	Tompkins 535 or Dollard 535
Stonecliffe	Renfrew N R...O	535.65
†Stonefield	Argenteuil-Deux Montagnes...Q	529.91
Stoneham	Quebec-Montmorency.Q	Charlesbourg 529
Stonehaven	Gloucester....NB	529.60
Stonehenge	Assiniboia.....S	535.140
Stonehurst	Lunenburg. ..NS	Lunenburg 529
Stonehurst East.	Lunenburg....NS	Lunenburg 529
Stoneleigh	Parry Sound-Muskoka....O	Bracebridge 529
Stone Ridge	York-Sunbury .....NB	535.301
Stone's Cove	Burin-Burgeo .Nd	Anderson's Cove 378.3
**Stonewall*..1,071	Selkirk.....M	535.122
**Stoney Creek* 1,007	Wentworth.....O	529.203, 703
†Stoney Creek..	St. John-Albert.....NB	529.66
†Stoney Point...	Essex E R.....O	529.209, 712 (Pt. aux Roches PO)
Stony Beach	Moose Jaw.....S	529.266
Stony Hill	Norquay..... M	Lundar 529
Stony Island	Queen's-Shelburne...NS	Barrington Passage 529
Stony Mountain.	Selkirk.....M	535.122
Stony Plain..720	Jasper-Edson...A	529.320
Stony Rapids	Prince Albert...S	193, 444
†Stonyview	Yorkton.....S	Sheho 535
Stormont	Antigonish-Guysboro...NS	Antigonish 529
Stornoway	Compton-Frontenac....Q	Spring Hill 535
Stornoway...100	Yorkton.....S	529.230
Storthoaks...146	Moose MountainS	535.106
**Stouffville*.1,253	York N R.....O	529.177
Stoughton....334	MooseMountain S	535.150-169
Stove Creek	MacKenzie.....S	Lintlaw 529
Stowlea	Meadow Lake..S	St. Walburg 529
Strachan	Red Deer.....A	Rocky Mountain House 529, 535
Straffordville	Elgin.....O	535.46
Straiton	Fraser Valley .....BC	Abbotsford 514, 535
†Strange	York N R.....O	King 529
†Strangmuir	Bow River.....A	535.248
Stranraer....107	Kindersley.....S	535.153
**Strasbourg Sta.* 459	Lake Centre....S	535.155
**Stratford*.17,038	Perth.....O	529.185-186-187-199
Stratford Centre..	Megantic.....Q	St. Gerard 675
†Stratford Nord.	Megantic.....Q	St. Gerard 675
Strathadam	Northumberland .....NB	Newcastle 529
Strathallen	Assiniboia.....S	535.181
**Strathclair*	Marquette.....M	535.101
†Strathcona	Frontenac-Addington....O	529.140
†Strathearne	Wentworth ....O	*via* Hamilton
Strathlorne	Inverness-Richmond..NS	529.33
Strathmore...603	Medicine Hat...A	535.225
Strathmore	Jacques Cartier.....Q	529.83, 535.33 Sub P O of Montreal
Strathnaver	Cariboo.....BC	Prince George 529
**Strathroy*..3,016	Middlesex W R.O	529.203
Stratton	Kenora-Rainy River..O	529.132
Streamstown	Battle River....A	535.164
Streatham	Skeena.....BC	Burns Lake 529
**Streetsville*..709	Peel.....O	535.35-39
Strickland	Cochrane.....O	529.154
Strome.....233	Camrose.....A	535.232
†Stromness	Haldimand.....O	529.199
**Strongfield*..114	Lake Centre....S	535.153
Strong Pine	Prince Albert...S	Pr. Albert 529,535
**Stroud*	Dufferin-Simcoe .....O	Craigvale 529
Struan	Rosetown-Biggar.....S	535.141
Stry	Vegreville.....A	Vilna 529
Stuartburn	Provencher....M	Gardenton 529
Stuart Island...	CoastCapilanoBC	233, 452, 455
Stubno	Battle River....A	Innisfree 529
Stump Lake	Prince Albert...S	Canwood 529
†Sturgeon Bay..	Simcoe E R....O	529.173
Sturgeon Creek...	Winnipeg South Centre.....M	Sub P.O. of Winnipeg
**Sturgeon Falls* 4,576	Nipissing.....O	535.66
Sturgeon Heights	Peace River....A	Grande Prairie 645
Sturgeon Land'g.	Mackenzie.....S	Atik 529
Sturgeon Point 16	Victoria.....O	Fenelon Falls 529
Sturgeon River..	Prince Albert...S	Shellbrook 529
Sturgeon Valley.	Prince Albert...S	Holbein 529
Sturgis.....364	Mackenzie.....S	529.239-276
Styal	Jasper-Edson...A	529.320
Success.....129	Swift Current...S	535.162
**Sudbury*..32,203	Sudbury.....O	535.49-66-67-68 529.130
†Sudbury Jct....	Sudbury.....O	529.130
Suffield	Medicine Hat .....Alta	535.225-242
†Suffolk	Queen's.....PEI	529.3
† Suffren	Norquay.....M	Deerhorn 529
†Sugar Camp...	Inverness-Richmond..NS	Port Hastings 529
Sugar Loaf	Cape Breton N.-Victoria....NS	*via* Bay St. Lawrence
Sugden	Athabaska.....A	Mallaig 529
Sullivan Bay	Comox-Alb'rni BC	233, 455
†Sullivan Hill...	Kootenay E...BC	Kimberley 535
Sullivan Lake...	Acadia.....A	Fleet 535
Sullivan Mines..	Villeneuve.....Q	Val d'Or 529
Sullivan Station..	New Westminster .....BC	514
Sully	Témiscouata....Q	529.118
Sulphide	Hasting S R....O	535.34
Sullan	Algoma East...O	535.66
Summerberry.112	Qu'Appelle.....S	535.149
Summercove	Maple Creek....S	McCord 535
Summerford	Bonavista-Twillingate .Nd	378.6
Summer Hill	Royal.....NB	Welsford 535 or Gagetown 529
**Summerland*	Yale.....BC	445.6, 460
†Summerlea	Jacques Cartier.Q	535.53
**Summerside*5034	Prince.....PEI	529.1, 102
Summerside	Humber-St. George's Nd	Curling 529
Summerstown	Glengarry.....O	529.83
Summerville	Peel.....O	535.35
Summerville	King's.....PEI	Vernon River 529
Summerville	Colchester-Hants.....NS	Brooklyn 562
Summerville	Bonavista-Twillingate .Nd	529.35
Summerville Centre	Queen's-Shelburne...NS	White Point Beach 529
†Summit	Quebec-Montmorency.Q	529.105
†Summit Lake...	Kootenay.....BC	535.82
Sunbury	Frontenac-Addington....O	Kingston, 529, 535
Sundance	Jasper-Edson...A	Gainford 529
**Sunderland*	Victoria.....O	529.177
**Sundown*	Provencher....M	529.224
Sundre	Red Deer.....A	Olds 535
**Sundridge*...506	Parry Sound-Muskoka.....O	529.193
†Sunkist	Rosetown-Biggar.....S	Demaine 529

POST OFFICES	DOMINION ELECTORAL DISTRICTS	RAILROAD ON WHICH LOCATED, OR NEAREST R.R STATION SEE KEY, PP 81-87
Sunland.....	Vegreville.....A	Willingdon 535
Sunny Bank....	Gaspé.....Q	*via* Gaspé, Q
Sunnybrae.....	Pictou.....NS	529.21
Sunny Brae 1,368	Westmorland .....NB	Moncton 529
Sunnybrook.....	Wetaskiwin.....A	535.244
Sunny Corner...	Northumberland .....NB	Newcastle 529
Sunnydale.....	Acadia.....A	Excel 529
Sunnydene.....	Vancouver-Quadra.....BC	Sub P.O. of Vancouver
Sunnynook.....	Acadia.....A	529.314
Sunnyside.....	Restigouche-Madawaska.NB	Nash Creek 529
†Sunnyside.....	Parkdale.....O	529.207, 535.44
Sunnyside.....	Trinity-Conception Nd	Come-by-Chance 529
Sunnyslope.....	Red Deer.....A	535.251
†Sunnywold....	Yale.....BC	445.6
Sunrise.....	Cape Breton N.-Victoria....NS	*via* Dingwall
Sunrise Valley...	Cariboo.....BC	Dawson Creek 645
Sunset House...	Peace River....A	High Prairie 645
Sunset Lake.....	Humboldt.....S	Clair 529 or Quill Lake 529
Sunset Park	Nipissing.....O	*via* North Bay
Sunset Prairie...	Cariboo.....BC	Dawson Creek 645
Sunshine.....	Fort William...O	Finmark 535
†Sunshine Bay..	Kootenay W..BC	535.69 [535
Suomi.....	Fort William...O	Fort William 529,
Superb.....	Kindersley.....S	535.233
†Superior.....	Algoma W.....O	*via* Sault Ste. Marie
†Superior Junct.	Port Arthur....O	529.156-162
Surbiton.....	Rosetown-Biggar .....Sask	529.267
Surette Island...	Digby-Yarmouth.. NS	Tusket 529
†Suretteville....	Kent.....NB	Notre Dame 529
Surge Narrows..	Comox-Alberni .....BC	455
Surprise.....	Swift Current...S	Schuler, Alta. 535
†Surrey.....	Queen's.....PEI	529.5
Surrey.....	St. John-Albert.....NB	Hillsboro' 529
Surrey Centre....	New Westminster .....BC	Meridian 514
**Sussex*....3,027	Royal.....NB	529.42
Sussex Corner...	Royal.....NB	Sussex 529
**Sutherland*. 1046	Saskatoon.....S	535.156
**Sutton*....1,118	Brome-Missisquoi....Q	535.3
†Sutton....1,051	York N R.....O	529.178, (Sutton West P.O.)
Sutton Bay.....	Timiskaming...O	New Liskeard 649
Sutton Junction..	Brome-Missisquoi....Q	535.3-4 (R R name Enlaugra)
**Sutton West*....	York N R.....O	529.178, (R R name Sutton)
Swain Post.....	Kenora-Rainy R.O	195
†Swallowdale....	Parry Sound-Muskoka.....O	315
Swalwell.....	Bow River.....A	529.316
†Swan.....	Grenville-Dundas.....O	535.33
**Swan Lake*.....	Lisgar.....M	529.227
Swan Plain.....	Mackenzie.....S	Norquay 529
**Swan River* 1,175	Churchill.....M	529.232-239
Swansburg.....	Queen's-Shelburne...NS	Lockeport 529
†Swansea..6,988	York W.....O	Mimico 529, 535
Swanson.....34	Rosetown-Biggar.....S	529.267
Swastika.....	Timiskaming...O	649, 649.7
Sweenyville.....	Kent.....NB	Canaan 529
Sweet Bay	Bonavista-Twillingate.Nd	Southern Bay 529
†Sweetland.....	Lunenburg....NS	Blockhouse 529
†Sweetsbridge...	Yale.....BC	529.351
Sweetsburg...492	Brome-Missisquoi...Q	535.3
Sweet's Corners.	Colchester-Hants.....NS	Newport 562
†Sweetwater....	Cariboo.....BC	Dawson Creek 645
**Swift Current* 6,379	Swift Current .....Sask	535.149-162-163 -174-182-225,240
Swift Current...	Burin-Burgeo.Nd	Goobies 529
Swords.....	Parry Sound-Muskoka....O	529.215
**Sydenham*.....	Frontenac-Addington....O	529.140
**Sydney*..28,305	Cape Breton N. Victoria....NS	529.14, 698, 350 364, 365, 374, 102, 240
Sydney Forks...	Cape Breton N. & Victoria....NS	*via* Sydney
†Sydney Inlet...	Comox-Alberni .....BC	Refuge Cove 450·2
**Sydney Mines* 8,198	Cape Breton N.-Victoria....NS	529.14
Sydney River....	Cape Breton N. & Victoria..NS	529.14
Sydney Subway..	Cape Breton S.NS	Sub PO of Sydney
Sylvan.....	Norquay.....M	Arborg 535
Sylvan Glen....	Athabaska.....A	Fawcett 645
Sylvania.....	Humboldt.....S	535.144
Sylvan Lake,.971	Red Deer.....A	529.319, 535.245
Sylvester.....	Peace River....A	Beaverlodge 645
†Sylvester.....	Pictou.....NS	529.19
†Synton.....	St. John-Albert.....NB	Coverdale 529
Syringa Creek...	Kootnay W...BC	445.1
**Taber*.....1,760	Lethbridge.....A	535.230
Tabusintac.....	Northumberland .....NB	Newcastle 529
†Taché.....	Fort William...O	535.51
†Tache.....	Kamouraska....Q	Berubé 529
Tack's Beach....	Burin-Burgeo.Nd	378.2
†Tadanac.....	Kootenay W..BC	535.78
Tadmore.....	Mackenzie.....S	529.276
Tadoussac...766	Saguenay.....Q	329.8, 337·2 or La Malbaie 529
†Taft.....	Kamloops....BC	535.70
Taghum.....	Kootenay W..BC	535.72
Tahsis.....	Comox-Alb'ni.BC	233, 450.2
Taillardat.....	Saguenay.....Q	*via* Ragueneau
Taillon.....	Lac St. Jean....Q	St. Joseph d'Alma 505
Takla Landing..	Skeena.....BC	Vanderhoof 529
Tako.....	Kindersley.....S	529.245
Talbot.....	Battle River....A	Coronation 535
Talbotville Royal	Elgin.....O	*via* St. Thomas
Tallman.....	Prince Albert...S	529.256
Talmage.....	Moose Mountain S	529.251-275
Talon.....	St. Jean-Iberville-Napierville...Q	*via* St. Jean, PQ
†Tamaracouta...	Argenteuil-Deux Montagnes...Q	Morin Heights 529
†Tamblings Corners.....	Middlesex E R.....O	*via* London
**Tamworth*.....	Frontenac-Addington....O	Lens 535
Tancook Island..	Lunenburg....NS	Chester 529
†Tancredia.....	Pontiac-Temiscamingue.....Q	Campbell's Bay 535
Tangent.....	Peace River....A	645.1
Tangier.....	Halifax.....NS	367 or Musquodoboit Harbour 529
Tangleflags.....	The Battlefords.S	Greenstreet 535
†Tankville.....	Westmorland.NB	529.65
†Tannin.....	Port Arthur....O	529.162
†Tansley.....	Halton.....O	529.192
Tantallon.....	Halifax.....NS	French Village 529
**Tantallon*...109	Melville.....S	535.155
†Tapleytown....	Wentworth.....O	*via* Stoney Creek
Tappen.....	Kamloops....BC	535.70
**Tara*.....495	Bruce.....O	529.189

POST OFFICES	DOMINION ELECTORAL DISTRICTS	RAILROAD ON WHICH LOCATED, OR NEAREST R.R. STATION SEE KEY, PP. 81-87
Tarbot	Cape Breton N.-Victoria....NS	North River 365 or *via* North Sydney
Tarbotvale	Cape Breton N.-Victoria....NS	Englishtown 365
†Tarentorus	Algoma W R...O	*via* Sault Ste. Marie
Targettville	Kent.....NB	Harcourt 529
Tarnopol	Humboldt.....S	529.290
†Tarrys	Kootenay W..BC	535.72
†Tartigou	Matapedia-Matane.....Q	528
Tarzwell	Timiskaming...O	Swastika 649
Taschereau.	Chapleau.....Q	529.120-121
†Tashme	Fraser Valley..BC	Hope 529, 535
Tashota	Port Arthur....O	529.156
Ta Ta Creek	Kootenay E...BC	Wasa 535
Tatalrose	Skeena.....BC	Burn's L ke 529
**Tatamagouche*	Colchester-Hants.....NS	529.15
Tate.....61	Lake Centre....S	529.245
Tatla Lake	Kamloops....BC	Williams Lake 650
Tatlayoko Lake	Kamloops....BC	Williams Lake 650
†Tatlock	Lanark.....O	Almonte 535
Tatsfield	The Battlefords.S	529.279
Taunton	Ontario.....O	*via* Oshawa
**Tavistock*..1,066	Oxford.....O	529.199
Tawatinaw	Athabaska.....A	529.317
†Tay	Simcoe E R....O	Midland 529, 535
Taylor	Cariboo....BC	Dawson Creek 645
Taylor's Head	Halifax.....NS	Spry Bay 367
Taylorside	Melfort.....S	Beatty 529
Taylorton	MooseMountain S	Bienfait 529, 535
Taylorville	Lethbridge.....A	Whisky Gap 535
Taymouth	York-Sunbury NB	529.79
Tchesinkut Lake	Skeena.....BC	Burns Lake 529
Tecumseh..2,412	Essex E R.....O	529.209, 712
Teddington	Melfort.....S	Gronlid 535
Tee Lake	Pontiac-Temiscamingue....Q	535.26
Teepee Creek	Peace River....A	Sexsmith 645
Tees	Wetaskiwin.....A	535.233
**Teeswater*...819	Bruce.....O	535.41
Teeterville	Norfolk.....O	*via* Waterford
Tehkummah	Algoma E. R...O	*via* Manitowaning or Little Current
Telegraph Cove	Comox-Alberni.....BC	455 *via* Petersburg, Alaska
Telegraph Creek	Skeena.....BC	
†Telford	Pictou.....NS	Egerton 529
Telfordville	Wetaskiwin....A	Thorsby 535
Telkwa	Skeena.....BC	529.350
**Temagami*	Timiskaming...O	649, 418 (Timagami PO)
†TemagamiLodge	Timiskaming...O	418
Temperancevale	York-Sunbury NB	Pinder 535
†Temple	York-Sunbury NB	529.58
Templeman	Bonavista-Twillingate. Nd	*via* Wesleyville
†Templeton..949	Hull.....Q	535.18 (Ste. Rose de Lima, PO)
Tenaga	Gatineau.....Q	535.27
Tenby	Portage-Neepawa.....M	529.226
Tenby Bay	Algoma W R...O	*via* Hiltonbeach
†Tenecape	Colchester-Hants.....NS	Kennetcook 562
†Ten Mile Creek	St. John-Albert.....NB	Saint John 529, 535
†Tennant Cove	Royal.....NB	Evandale 529
Terence	Brandon.....M	529.258
Terence Bay	Halifax.....NS	*via* Halifax
**Terrace*.....355	Skeena.....BC	529.350
Terrace Bay	Port Arthur....O	535.66
Terrace Heights	Wetaskiwin.....A	*via* Edmonton or East Edmonton 529, 535
Terra Cotta	Peel.....O	529.192
Terra Nova	Dufferin-Simcoe O	Lisle 529
Terra Nova	Cape Breton N.-Victoria....NS	St. Peters 529
Terra Nova	Bonavista-Twillingate. Nd	529.34
Terrasse Charbonneau	Chambly-Rouville.....Q	Longueuil 529
Terrasse Limoges	Chambly-R'ville Q	Longueuil 529
Terrasse Vaudreuil	Vaudreuil-Soulanges....Q	Ile Perrot Terrace [535
Terrebonne.2,209	Terrebonne.....Q	535.21
Terrebonne Heights	Joliette-L'Assomption-Montcalm....Q	Terrebonne 535
Terrenceville	Burin-Burgeo. Nd	378.3
Terre Noire	Inverness-Richmond..NS	*via* Margaree Harbour
Teslin	Yukon-Mackenzie River.....Yu	*via* White Horse
**Tessier*.....121	Rosetown-Biggar.....S	529.252
†Teston	York N R.....O	Maple 529
Tête à la Baleine	Saguenay.....Q	348.2
Tete Jaune Cache	Cariboo.....BC	529.350
Tetreaultville	Mercier.....Q	529.93
Teulon.....580	Norquay.....M	535.122
Tewkesbury	Quebec-Montmorency.Q	Charlesbourg 529
†Thackeray	The Battlefords.S	535.164
Thalberg	Springfield.....M	Scanterbury 529
†Thalia	Yale.....BC	535.91
**Thamesford*	Oxford.....O	535.35
**Thamesville*.828	Lambton-Kent.....O	529.209, 535.42, 712
†Thaxted	Melfort.....S	535.157
**Thedford*....623	Lambton W R..O	529.185
The Glades	Westmorland.....NB	River Glade 529
The Hawk	Queen's-Shelburne...NS	Barrington Passage 529
Thelma	Medicine Hat...A	Irvine 535
The Narrows	Norquay.....M	Ashern 529
**Theodore*....329	Yorkton.....S	535.156
**The Pas*...3,102	Churchill.....M	529.246-247-253, 181, 195
The Points West Bay	Inverness-Richmond..NS	St. Peters 529
†The Range	Royal.....NB	Cumberland Bay 535
Theresa	Port Arthur....O	Longlac 529
Theriault	Gloucester....NB	Caraquet 520
†Theriault	Restigouche-Madawaska.NB	529.51 535.302
The Ridge	Hastings-Peterboro'....O	Coe Hill 529
Therien	Athabaska.....A	529.327
†The Slash	Algoma E R....O	*via* Manitowaning
**Thessalon*.1,316	Algoma E R....O	535.67, 438
Thetford Mines.....12,716	Megantic.....Q	675
Thetford Mines West	Megantic.....Q	Sub PO of Thetford Mines
Thetford Sud	Megantic.....Q	Sub PO of Thetford Mines
Thetis Island	Nanaimo.....BC	Chemainus 535.88
The Willows	Northumberland.....NB	Newcastle 529
Thibault	Restigouche-Madawaska.NB	529.52
Thibeauville	Inverness-Richmond..NS	Sporting Mountain 529
Thibodeau	Restigouche-Madawaska.NB	Green River, 529, 535
Thicket Portage	Churchill.....M	529.246
†Thistle Creek	Yukon-Mackenzie River.....Yu	462.1
Thistletown	York W R.....O	Weston 535, 529
Thivierge	Bonaventure....Q	Bonaventure 529
Thoburn	Victoria.....BC	Sub PO of Victoria
Thomasburg	Hastings S R...O	Tweed 535
Thomasville	Queen's-Shelburne..NS	Port Clyde 529
†Thompson	Royal.....NB	535.315
†Thompson Lake	Restigouche-Madawaska.NB	Clairs 529.
†Thompsonville	Dufferin-Simcoe.....O	529.191
Thomson Sta	Cumberland...NS	529.12
Thorah Island	Victoria.....O	Beaverton 529

POST OFFICES	DOMINION ELECTORAL DISTRICTS	RAILROAD ON WHICH LOCATED, OR NEAREST R.R. STATION SEE KEY, PP 81-87
*Thorburn	Pictou NS	529.23
Thorel House	Parry Sound-Muskoka O	420
Thorhild	Vegreville A	645.2
Thornbrook	Royal NB	Havelock 529
*Thornbury 838	Grey N R O	529.194
Thornby	Pontiac-TemiscamingueQ	Campbell's Bay [535
†Thorncliff	Nipissing O	535.65
Thorndale	Middlesex E R O	529.183
Thorne	Nipissing O	TimiskamingQ535
†Thorne	Royal NB	535.315
Thorne Centre	Pontiac-TemiscamingueQ	Shawville 535
Thorne Lake	Pontiac-TemiscamingueQ	Shawville 535
*Thornhill	York N R O	Toronto 529, 535
Thornhill	Lisgar M	535.117
†Thornlea	York E R O	529.130
*Thornloe 145	Timiskaming O	649
Thornton	Dufferin-Simcoe O	529.192
*Thorold 5,305	Welland O	641, 641.1, 529.208 329.14
*Thorold South	Welland O	Thorold 529, 641
Thoroughfare	Trinity-Conception Nd	Clarenville 529
Thorsby	Wetaskiwin A	535.244
†Thrasher	Rosetown-Biggar S	535.146
†Three Brooks	Victoria-Carleton NB	535.310
Three Creeks	Peace River A	Peace River 645
Three Fathom Harbour	Halifax NS	529.16 (R R name Fathom)
†Three Forks	Kootenay W BC	535.82
*Three Hills 952	Red Deer A	529.316
†Three Lakes	Beauce Q	Mégantic 535, 675
Three Mile Plains	Colchester-Hants NS	562.1
Three Rivers	(see Trois	Rivieres)
Three Rock Cove	Humber-St. George's Nd	Stephenville Crossing 529
Three Valley	Kamloops BC	535.70
Throne	Acadia A	535.233
Thrums	Kootenay W BC	535.72
Thunder Beach	Simcoe E R O	Penetang 529
Thunder Creek	Swift Current S	529.289
†Thunder River	Saguenay Q	348.2, 123 (Rivière au Tonnerre PO)
Thurlow	Comox-Alberni BC	Shoal Bay 233, 455
†Thurlow	Hastings S R O	Belleville 529, 535
*Thurso 1295	Labelle Q	535.18
Thurstonia Park	Victoria O	Dunsford 535
†Thwaites	Timiskaming O	Thornloe 649
†Tiblemont	Chapleau Q	529.119
Tichborne	Frontenac-Addington O	535.50-61
Tichfield	Rosetown-Biggar S	529.274
†Tichfield Junc	Rosetown-Biggar S	529.267-274
†Tickle Harbour	Trinity-Conception Nd	529.34
Ticouape	Roberval Q	529.106
Tiddville	Digby-Yarmouth NS	Digby 562
Tide Head	Restigouche-Madawaska NB	529.50-52
Tidnish	Cumberland NS	Baie Verte 529
Tiger Hills	Rosthern S	535.176
Tiger Lily	Jasper-Edson A	Barrhead 645
Tignish	Prince PEI	529.1
*Tilbury 2,155	Kent O	535.42, 623.34
Tilley Road	Gloucester NB	Tracadie 529
Tilley Station 192	Medicine Hat A	535.225
Tillicum	Nanaimo BC	Sub PO of Victoria
*Tillsonburg 4,002	Oxford O	623.34, 535.46, 529.198-209 712
†TillsonburgJunc	Oxford O	529.198-209,712
Tilney	Moose Jaw S	529.268
Tilston	Souris M	535.106
Tilt Cove	Grand Falls-White Bay Nd	Snooks Arm 378.5
Tilting	Bonavista-Twillingate Nd	378.7
Timagami	Nipissing O	(See Temagami)
†Timberlea	Halifax NS	529.25
Timberlost	Meadow Lake S	Big River 529 or Leoville 535
Timberton	Dauphin M	529.259
Timeu	Jasper-Edson A	Barrhead 645
*Timiskaming Station 2,168	Pontiac-TemiscamingueQ	535.26
*Timmins 28,790	Timmins O	649.3
†Tincap	Leeds O	Brockville 529,535
†Tingley	St. John-Albert NB	Albert 529
Tingwick	Richmond-Wolfe Q	529.84
Tintagel	Skeena BC	529.350
Tiny	Mackenzie S	529.259
†Tioga	Dufferin-Simcoe O	529.191
Tionaga	Algoma E R O	529.131
*Tisdale 1,469	Melfort S	529.232, 535.144
Titanic	Prince Albert S	Duck Lake 529 or Carlton 529
†Titus	Richmond-Wolfe Q	529.82
†Titusville	Royal NB	Hampton 529
*Tiverton 282	Bruce O	Kincardine 529
Tiverton	Digby-Yarmouth NS	369.4 or Digby 562
Tizzard's Harbour	Bonavista-Twillingate Nd	378.6
Tlell	Skeena BC	Skidegate459
Tobermory	Bruce O	438.1 or Wiarton
†Tobin	Témiscouata Q	529.50 [529
†Tobique Narrows	Victoria-Carleton NB	535.310
Tobique River	Victoria-Carleton NB	Currie 535
Tod	St. Boniface M	*via* Winnipeg
Tod Creek	Macleod A	Lundbreck 535
Tod Inlet	Nanaimo BC	*via* Victoria
Todmorden	York E R O	Part of Toronto
*Tofield 608	Vegreville A	529.245-316
*Tofino 246	Comox-Alberni BC	450.2, 233
*Togo 263	Yorkton S	529.259
†Toimela	Port Arthur O	*via* Port Arthur
Toledo	Leeds O	Jasper 535
Tolland	Battle River A	Vermilion 529
Tolstoi	Provencher M	529.224
Tomahawk	Jasper-Edson A	Gainford 529
Tomifobia	Stanstead Q	675
Tomiko	Nipissing O	649
*Tompkins 440	Maple Creek S	535.225
Tompkin's	Humber-St. George's Nd	529.34
†Tompkins Landing	Peace River A	443
†Tompkinsville	Antigonish-Guysboro NS	*via* Guysboro
Tomslake	Cariboo BC	Tupper 645
Tomstown	Timiskaming O	Heaslip 649
†Tondern	Port Arthur O	529.131
Tonkin	Yorkton S	529.278
Topland	Jasper-Edson A	Barrhead 645
Topley	Skeena BC	529.350
*Topsail	St. John's E Nd	529.34
Torbay	Antigonish-Guysboro NS	Isaac's Harbor 368
Torbay	St. John's E Nd	240 or *via* St. John's
†Torbrook	Annapolis-Kings NS	Wilmot 562 or Middleton 529
Torch River	Melfort S	Love 535
Torlea	Camrose A	529.245
†Tormentine	Westmorland NB	(see Cape Tormentine)

POST OFFICES	DOMINION ELECTORAL DISTRICTS	RAILROAD ON WHICH LOCATED, OR NEAREST R.R. STATION. SEE KEY, PP. 81-87
*Toronto.667,457	Broadview...O	529.83-130-185-193-207 535.34-35-44-48 530 329.3-10-14 160,240
	Danforth....O	
	Davenport...O	
	Eglinton.....O	
	Greenwood...O	
	High Park...O	
	Parkdale.....O	
	Rosedale.....O	
	St. Pauls.....O	
	Spadina.....O	
	Trinity.....O	
	York E., S., N, & W	
*Postal Terminal. A.....	Union Station....	
*Station B.....	Adelaide W. & Spadina.....	
*Station C.....	1117 Queen St. W	
*Station D.....	338 Keele St.....	
*Station E.....	807 Bathurst St..	
*Station F.....	675 Yonge St....	
*Station G.....	765 Queen St. E..	
*Station H.....	145 Main St.....	
*Station J.....	685 Danforth Ave.	
*Station K.....	2384 Yonge St...	
*Station L.....	937 St. Clair W..	
*Station Q.....	1381 Yonge St. ..	
*Station R.....	322 Sutherland...	
*Station S.....	York W R	
Balmy Beach....	2220 Queen St. E.	
Bedford Park....	3298 Yonge St...	
*Bleeker Street...	199 Wellesley St..	
Bloor Street.....	378 Bloor St. W..	
*Broadv'w Ave...	583 Gerrard E....	
*Brockton.....	1512 Dundas St. W	
*Carlton Street...	College & Yonge	
Centre Island....	19 Manitou Rd...	
*Clinton Street...	590 College St....	
*Davisville.....	1925 Yonge St...	
*Dundas Street..	154 Ossington Av	
*Earlscourt.....	74 Boon Ave....	
Lee Avenue.....	2122 Queen St. E.	
*Mount Dennis .	1154 Weston Rd.	
*New Toronto ..	131 6th Street....	
*Parkdale.....	1372 Queen St W	
*Peter Street....	299 Queen St. W	
*Queen St. East .	310 Queen St E.	
*Spadina Ave...	345 Spadina Ave	
Sunnybrook	Sunnybrook Military Hosp.	
*Swansea.....	76 Windermere A	
Todmorden.....	1129 Broadview A.	
*Wychwood Park	18 Vaughan Rd	
*Torquay....287	Moose Mount'n S	535.152
Torrance.....	Parry Sound-Muskoka ...O	529.130
Torrington.....	Red Deer.....A	535.251
Torryburn.....	St. John-Albert NB	529.42
Tor's Cove	St. John's W. Nd	via St. John's
*Tory Hill.....	Victoria.....O	529.149
Tothill.....	Medicine Hat. A	Dunmore 535
*Totnes.....	Kindersley.....S	535.146
*Tottenham ..561	Dufferin-Simcoe O	529.192. 535.48
Totzke.....	Rosthern.....S	529.249-260
Touchwood.....	Lake Centre ...S	529.245
Tourelle.....	Gaspé.....Q	Ste. Anne des Monts 348.1
Tourond.....	Provencher ...M	Niverville 535
Tourville.....	Kamouraska...Q	Monk 529
†Toussaint.....	Restigouche-Madawaska NB	via Edmundston
Toutes Aides.....	Dauphin.....M	Rorketon 529
†Townsend Ctre.	Norfolk.....O	623.34
Tracadie.....	Gloucester..N B	529.60
Tracadie.....	Antigonish-Guysboro'. NS	529.17
†Tracadie.....	Queen's...P E I	529.3
Tracadie Beach..	Gloucester. N B	Tracadie 529
Tracadie Cross..	Queen's...P E I	Tracadie 529
Tracy	York-Sunbury..N B	535.307
Trafalgar.....	Halton.....O	Oakville 529, 535

POST OFFICES	DOMINION ELECTORAL DISTRICTS	RAILROAD ON WHICH LOCATED OR NEAREST R.R. STATION. SEE KEY, PP. 81-87
*Trail.....9,392	Kootenay W..BC	535.78
Trait Carre.....	Gaspé.....Q	Gaspe 529
†Tralee.....	Perth.....O	Listowel 529
†Tramore.....	Renfrew S R..O	Killaloe 529
Tramping Lake.. 202	Kindersley....S	535.167
Tranquility.....	Brant-Wentworth..O	via Brantford
Tranquille.....	Kamloops...B C	529.347, 535.70
*Transcona 6,132	St Boniface. M	529.160
†Trapp Lake...	Kamloops...B C	Kamloops 535.
†Traveller's Rest	Prince.. ..P E I	529.1 [529
Travers.....	Macleod.....A	535.242
Traverse Bay....	Springfield....M	Albert 529
Traynor.....	Kindersley....S	535.158
Traytown	Bonavista-Twillingate Nd	Alexander Bay 529
†Treadwell.....	Prescott..... O	Plantagenet 535
Trecesson.....	Chapleau.....Q	Amos 529
†Treelon	Maple Creek . S	Climax 535
*Treesbank.....	Brandon .....M	535.119
†Trefoil.....	Acadia.....A	529.328, 535.249
Tregarva.....	Lake Centre...S	535.159
Treherne.....	Portage-Neepawa ...M	535.119
Tremblay Settlement	Gloucester..N B	Petit Rocher 529
Trenche	Chapleau .....Q	Rapide Blanc 529
Trenholm.....	Richmond-Wolfe .....Q	Richmond 529
Trentham....	Provencher...M	Carey 535
Trenton... 2,699	Pictou.... ..N S	529.20
*Trenton.. 8,323	Hastings S....O	529.83-147, 535.50
Trent River.....	Northumberland O	Havelock 535
Trepanier.....	Yale..... BC	460. 445.6
*Trepassey.....	St. John's W. Nd	via St. John's
Trewdale	Swift Current..S	535.172
Triangle.....	Peace River...A	High Prairie 645
*Tribune ... 118	Assiniboia.....S	535.152
Tring J'nction 288	Beauce.....Q	675, 675.2
*Trinity.....	Trinity-Conception Nd	529.35 (Rly. name Trinity Junc.)
Trinity.....	Bonavista-Twillingate Nd	Gambo 529
†Trinity Bay....	Saguenay.....Q	348.2, 349.2, 123 (Baie de la Trinite, P.O.)
Trinity East	Trinity-Conception Nd	529.35
†Trinity Junc....	Trinity-Conception Nd	529.35 (Trinity P O)
†Trinity Valley.	Yale. .B C	Lumby 529 535
Triple Bay Park	Simcoe ER... O	Midland 529, 535
Triton Fishing.. Club	Portneuf.....Q	529.105 (R R n. Triton Club)
Triton West	Grand Falls-White Bay Nd	378.5
Trochu 515	Red Deer.....A	529.316
Trois Pistoles... 2,176	Rimouski.....Q	529.50, 351
*Trois Rivières 42,007	Three Rivers..Q	535.19-21-29, 529.88,329.6-8, [122
Trois Saumons..	Montmagny-L'Islet.....Q	529.115
Trois Saumons Station	Montmagny-L'Islet.....Q	529·115
Trojan	Rosthern.....S	Colonsay 535
Trossachs.....	Assiniboia.....S	535.170
Trottier.....	Drummond-Arthabaska.Q	Princeville 529
†Troup.....	Kootenay W. BC	535.69
Trout Brook...	Northumberland N B	Newcastle 529
Trout Brook....	Inverness-Richmond N S	Mira 698
*Trout Creek.370	Parry Sound-Muskoka ...O	529.193
Trout Lake	Kootenay W..BC	Arrowhead 535
†Trout Mills....	Nipissing.....O	649
Trout River.....	Inverness-Richmond.N S	Orangedale 529

POST OFFICES	DOMINION ELECTORAL DISTRICTS	RAILROAD ON WHICH LOCATED OR NEAREST R. R STATION, SEE KEY PP. 81-87
Trout River	Humber-St. Georges Nd	378.8
Trout Stream	Gloucester . . N B	Tracadie 529
Trouty	Trinity-Conception Nd	Trinity June. 529
Trowbridge	Perth . . . . . O	Listowel 529
Troy	Brant-Wentworth . . O	Harrisburg 529
Troy	Inverness-Richmond . N S	529.33
**Truax* 95	Moose Jaw Sask	529.268
†Trudeau	Port Arthur . . . . O	535.66
Trudel	Gloucester . . N B	Burnsville 529
Truman	Athabaska . . . . A	Glendon 529
**Truro* . . . 10,272	Colchester-Hants . . . . N S	529.12-13, 562.4
**Tuberose*	Rosetown-Biggar . . . . . S	535.147
†Tudor	Bow River . . Alta	535.240
Tuffnell	Yorkton . . . . . S	535.156
Tufts Cove	Halifax . . . . N S	Dartmouth 529
Tugaske 201	Moose Jaw . . . . S	535.153
Tuktoyaktuk	Yukon-Mackenzie River . . . . NWT	*via* Aklavik
Tulameen	Yale . . . B C	535.91
Tulliby Lake	Athabaska . . . . A	Marwayne 535
Tullis	Rosetown-Biggar . . . . . S	529.274
Tulsequah	Skeena . . . . . BC	*via* Juneau, Alaska
Tunis	Cochrane . . . . . O	Devonshire 649
Tunstall	Maple Creek . . . S	535.145
Tupper	Cariboo . B C	645.1
†Tupperville	Annapolis-Kings . . . . . NS	562 1
Tupperville	Lambton-Kent O	546.3
Turbine	Sudbury . . . . . O	535.67-68
†Turcotte	Dorchester . . . . Q	St. Malachie 529
Turgeon	Gloucester . . N B	529.50
Turin	Macleod . . . . . A	535.237
Turkey Point	Norfolk . . . . . O	Vittoria 529
Turners	Bruce . . . . . O	529.188
Turner Valley 1157	Calgary ER . . . . A	Okotoks 535
Turnerville	Kent . . . . . O	Ennett 546
Turriff	Hastings-Peterboro' . . . O	529.147
Turtle Beach	Meadow Lake . . S	SpruceLake 529
Turtle Creek	St. John-Albert . . N B	529.66
**Turtleford* . . 273	Meadow Lake . . S	529.262-283
Turtle Lake	Parry Sound-Muskoka . . . . O	Swords 529
**Tusket*	Digby-Yarmouth . . NS	529.27
Tutela	Brantford . . . . . O	Sub P O of Brantford
†Tuxedo 67	Winnipeg S . . . M	Suburb of Wpg
Tuxford 104	Moose Jaw . Sask	535.153
Tway	Humboldt . . . . . S	535·176
**Tweed* . . 1,343	Hastings S . . . . O	535.34
†Tweedie Brook	Kent . . N B	Richibucto 529
Tweedsmuir	Prince Albert . . S	Prince Albert 529, 535
**Twillingate*	Bonavista-Twillingate Nd	37 8.4-6-7-8
Twin Brae	Dauphin . . . . . M	Inglis 535
Twin Butte	Macleod . . . . Alta	Pincher 535
†Twin City	Fort William O	529.132
†Twin Elm	Carleton . . . . . O	529.140
†Twin Falls	Cochrane . . . . . O	Iroquois Falls 649
Twining	Red Deer . . Alta	529.316
Twin River	Lethbridge . . Alta	Milk River 535
TwinRockValley	Inverness-Richmond . NS	Strathlorne 529
Twin Valley	Assiniboia . . . . . S	Scout Lake 535
Two Creeks	Brandon . . . . . M	535.108
Two Hills . . . 289	Vegreville . . . . . A	535.164
†Two Lakes	Vegreville . . . . . A	Spedden 529
Two Rivers	Cariboo . . . . . B C	Dawson Creek 645 or *via* Fort St. John
†Two Rivers	Victoria . . . . . O	529.214 [PO)
†Tye	KootenayWR.BC	535·69 (Bayonne
†Tyee	Skeena . . . . . B C	529.350
**Tyndall*	Springfield . . . . M	535.102

POST OFFICES	DOMINION ELECTORAL DISTRICTS	RAILROAD ON WHICH LOCATED, OR NEAREST R.R. STATION. SEE KEY, PP. 81-87
Tyner	Kindersley . . . . S	529.273
Tyne Valley	Prince . . . . P E I	529.1 (R R name Port Hill)
Tyranite	Timiskaming . . . O	Elk Lake 649
**Tyrone*	Durham . . . . . O	Bowmanville 529, 535
**Tyvan*	Moose Mount'n S	535 150
†Uchi Lake	Kenora-Rainy River O	Red Lake Road 529
**Ucluelet*	Comox-Alberni . . . B C	450.2, 456
Udney	Victoria . . . . . O	529.130
Udora	York N R . . . . . O	Sunderland 529 or Pefferlaw 529
Uffington	Parry Sound-Muskoka . . . O	Bracebridge 529
†Ufford	Parry Sound-Muskoka . . . . O	Utterson 529
†Uhthoff	Simcoe E R . O	529.173, 535 55
†Uigg	Queen's . . P E I	529 5 (Kinross
Ukalta	Vegreville . . . . . A	Andrew 535 [PO)
Ukraina	Dauphin M	529 232
Ullswater	Parry Sound-Muskoka . . . . O	Utterson 529
Ulva	Inverness-Richmond . N S	Inverness 529
Ulverton	Richmond-Wolfe . . . . . Q	Richmond 529
Uncas	Vegreville . . . . . A	529.245
Underhill	Northumberland N B	529.79
Underhill	Souris . . . . . M	529.223
Underwood	Bruce . . . . . O	Port Elgin 529
†Uniacke	Chapleau . . . . Q	529.120
Union	Elgin . . . . . O	*via* St. Thomas
†Union	Colchester-Hants . . . . . NS	529.13
†Union	Queen's . . . P E I	529.3
Union Bay	Comox AlberniBC	535.90, 715, 450.7
Union Creek	Peterboro' W R O	Kinmount 529
Union Mills	Charlotte . . . N B	St. Stephen 535
Union Point	Provencher . . . M	529 221, 647
Union Road	Queen's . . . P E I	Union 529
**Unionville*	York N R . . . . . O	529.177 [158
**Unity* . . 817	Kindersley . . . . . S	529.245-291, 535
Universite St. Joseph	Westmorland.NB	College Bridge 529
University	Middlesex E . . . O	Sub P.O. of London
University Hill	Vancouver-Quadra . . . . BC	Sub. P.O. of Vancouver
Uno	Marquette . . . . M	529.245
Uno Park	Timiskaming . . O	649
Unwin	The Battlefords.S	535.164
Upham	Royal . . . . . N B	Hampton 529
Uphill	Victoria . . . . . O	Victoria Road 529
Uplands	Russell . . . . . O	*via* Ottawa
Upper Abougoggin	WestmorlandNB	Shediac 529
Upper Amherst Cove	Bonavista-Twillingate Nd	Bonavista 529
Upper Baddeck. River	Cape Breton N. Victoria . . . N S	*via* Baddeck. N S
Upper Balmoral	Restigouche-Madawaska NB	Eel River 529
†Upper Barney's. River	Pictou . . . N S	Barney River 529
Upper Big Tracadie	Antigonish-Guysboro' N S	Monastery 529
Upper Blackville	Northumberl'd. N B	529.79
Upper Blackville Bridge	Northumberland N B	Upper Blackville 529
Upper Blandford	Lunenburg . . NS	Hubbard 529
†Upper Brighton	Victoria-Carleton . . N B	Hartland 535
UpperBuctouche	Kent . . . . . N B	St. Anthony 529
Upper Burlington	Colchester-Hants . . . . . NS	Scotch Village 562

POST OFFICES	DOMINION ELECTORAL DISTRICTS	RAILROAD ON WHICH LOCATED, OR NEAREST R.R STATION. SEE KEY, PP. 81-87
†Upper Cape....	Westmorland NB	Melrose 529
Upper Caraquet..	Gloucester..N B	529.60
Upper Charlo....	Restigouche-Madawaska NB	Charlo 529
Upper Chelsea...	Lunenburg ..NS	Pleasant River 529
†Upper Clements	Annapolis-Kings.....N S	562.1
Upper Clyde River	Queen's-Shelburne..NS	Shelburne 529
Upper Derby....	Northumberland N B	529 79 (R R n Park)
†Up. Dorchester	Westmorland N B	529.12
†Upper Dundee.	Restigouche-Madawaska NB	Eel River 529
Upper Economy..	Colchester-Hants.....NS	Londonderry 529
Upper Fraser....	Cariboo .....BC	529.350
Upper Gagetown	Royal.....N B	529.58
Upper Glencoe..	Inverness-Richmond.N S	Glencoe 529
Upper Grand Mira	Inverness-Richmond .NS	*via* Sydney
Upper Gullies ...	St. John's E..Nd	529.34
†Upper Hampstead	Royal.....N B	McAlpines 529
Upper Hat Creek	Kamloops. .B C	Ashcroft 535, 529 or Pavi ion 65
Upper Island Cove	Trinity-Conception Nd	Spaniard's Bay 529
Upper Kennetcook	Colchester-Hants.....NS	562.4
Upper Kent.....	Victoria-Carleton..N B	535·309
†Upper Keswick.	York-Sunbury NB	535·301
Upper Kingsburg	Lunenburg ..NS	Lunenburg 529
Upper Lakeville	Halifax.....N S	Musquodoboit Harbour 529
Upper Lawrencetown	Halifax.....N S	Naugle 529
Upper Leitche's Creek	Cape Breton N.-Victoria...NS	Leitches Creek 529
†Upper Loch Lomond	St. John-Albert NB	*via* Saint John
Upper Lynn.....	Coast Capilano..B C	*via* North Vancouver
Up. Main River	Kent.. ....N B	Harcourt 529
Upper Margaree.	Inverness-Richmond NS	Strathlorne 529
†Upper Maugerville	Royal.....N B	Barker 535
Upper Melbourne	Richmond-Wolfe Q	Richmond 529
Upper Middle River	Cape Breton N.-Victoria. N S	*via* Baddeck
Upper Mills.....	Charlotte...N B	St. Stephen 535 or *via* Baring, Me., U.S.A.
Upper Musquodoboit	Halifax.....N S	529.16
†Upper Nappan.	Cumberland N S	Amherst 529
Upper Nelson...	Northumberland [N B	Quarryville 529
Upper New Cornwall	Lunenburg..NS	Mahone Bay 529
Upper New Harbour	Antigonish-Guysboro'.N S	Isaac's Harbour 368
Upper New Horton	St. John-Albert....N B	Albert 529
†Upper Newport	Colchester-Hants.....NS	Brooklyn 562
†Upper Northfield	Lunenburg ..NS	Northfield 529
Upper Pockmouche	Gloucester..N B	Evangeline 529
Up. Port Latour .	Queen's-Shelburne..NS	Port Clyde 529
Upper Rawdon...	Colchester-Hants.....NS	Kennetcook 562
Upper Rexton...	Kent.....N B	Rexton 529
Upper Rockport	Westmorl'nd.NB	Dorchester 529
Upper Sackville..	Westmorland N B	529.54
Upper St. Andre	Westmorland N B	Shediac 529

POST OFFICES	DOMINION ELECTORAL DISTRICTS	RAILROAD ON WHICH LOCATED, OR NEAREST R.R. STATION. SEE KEY, PP. 81-87
Upper St. Maurice	Kent.....N B	Buctouche 529
Upper St Rose..	Gloucester..N B	Inkerman 529
Upper St. Simon.	Gloucester..N B	Caraquet 529
Upper Shag Harbour	Queen's-Shelburne. NS	Shag Harbour 529
Upper Sheila...	Gloucester..N B	Tracadie 529
Upper Siegas....	Restigouche-Madawaska NB	Siegas 535, 529
Upper Smithfield	Antigonish-Guysboro'..NS	Sunnybrae 529
Upper South River	Antigonish-Guysboro'..NS	South River 529
Upper South West Mabou	Inverness-Richmond.NS	Glencoe 529
†Upper Springfield	Antigonish-Guysboro'.NS	South River 529
**Upper Stewiacke*	Colchester-Hants....N S	Upper Musquodoboit 529
Upper Sumas ..	Fraser Valley BC	514
†Up. Tantallon..	Halifax.... N S	French Village 529
Upper Tilley Rd	Gloucester..N B	Tracadie 529
†Upper Vaughan	Colchester-Hants.....N S	Windsor 562
Upper Washabuck	Cape Breton N.-Victoria..N S	Iona 529
Upper Wedgeport	Digby-Yarmouth..NS	*via* Yarmouth
Upper West Pubnico	Digby-Yarmouth .NS	Pubnico 529
Upper West New Harbour	Antigonish-Guysboro'.N S	Drum Head 368
Upper Whitehead	Antigonish-Guysboro'.N S	*via* Whitehead
Upper Wood Harbour	Queen's-Shelburne.. NS	529.27
Upper Woodstock	Victoria-Carleton..N B	535.309
**Upsala.... ..*	Fort William ..O	535.51
Upsalquitch...	Restigouche-Madawaska NB	529.52
Uptergrove ..	Victoria.....O	529.173
Upton 735	St. Hyacinthe-Bagot.....Q	529.82
Urbania.....	Colchester-Hants.....NS	South Maitland 562
Uren.....	Swift Current..S	535.149
†Urling.....	Cariboo.....B C	529.350
Usherville.....	Mackenzie..Sask	529·276
Usk	Skeena.....B C	529.350
Usona	Wetaskiwin ...A	Ponoka 535
†Utopia..	Charlotte N B	535.312
Utopia	Dufferin-Simcoe O	529·194
**Utterson .....*	Parry Sound-Muskoka....O	529.193
**Uxbridge..1,406*	Ontario.....O	529.177
Val Alain	Lotbiniere ....Q	529.86
Val Albert.....	Cochrane.....O	Kapuskasing 529
Val Barrette..489	Labelle.....Q	535.23 (R R name Barrette)
Valbrand	Prince Albert..S	Canwood 529
Val Brillant 953	Matapedia-Matane.....Q	529.50
Val Caron.....	Sudbury .....O	Sudbury 529, 535
Valcartier Station	Quebec-MontmorencyQ	529.105
Valcartier..... Village	Quebec-MontmorencyQ	Loretteville 529
Val Clermont....	Chapleau... Q	La Sarre 529
Val Comeau	Gloucester...N B	Tracadie 529
Val Cote.....	Cochrane.....O	529·154
Valcourt.....360	Shefford..... Q	535.8
Val d'Amour....	Restigouche-Madawaska NB	Campbellton 529
Val David. . 656	Terrebonne... Q	535.23
Val des Bois.....	Gatineau.....Q	Buckingham 535
Val d'Espoir .	Gaspe ....Q	Perce 529
**Val d'Or..4,385*	Villeneuve....Q	529·119, 121
Val Doucet.....	Gloucester..N B	Burnsville 529
Val du Lac	Gatineau.....Q	Wakefield 535
Vale.....	Medicine Hat A	Medicine Hat 535
Val Emard.....	Gatineau.....Q	Maniwaki 535

POST OFFICES	DOMINION ELECTORAL DISTRICTS	RAILROAD ON WHICH LOCATED, OR NEAREST R.R STATION SEE KEY, PP 81-87
Valemount	Cariboo BC	529.347
Valen Island	Burin-Burgeo Nd	378.2 (Ldg. name Isle Valen)
Valentia	Victoria O	Mariposa 529
Vale Perkins (Summer P O)	Brome-Missisquoi Q	Perkins 342 or Highwater 535
Valeport	Lake Centre S	535.159-160
Val Gagne	Timmins O	649
†Val Garnier	Rimouski Q	Luceville 529
†Val Guertin	Gatineau Q	Farley 535
Valhalla	Peace River A	Hythe 645
Valhalla Centre	Peace River A	Hythe 645
†Valin	Charlevoix Q	676
†Val Jalbert. 29	Roberval Q	529.106
Valjean	Swift Current S	535.149
Val Laflamme	Chapleau Q	Barraute 529
Val Lambert	Restigouche-Madawaska NB	Baker Brook 529
Vallee D'Esdras	Gaspe Q	Gaspe 529
**Vallee Junction* 1,175	Beauce Q	675, 675.1
Vallée Lourdes	Gloucester NB	529.50
†Valleville	Bellechasse Q	St Vallier 529
†Valley	Colchester-Hants NS	529.13
Valley Centre	Rosetown-Biggar S	535·138
**Valleyfield* 17052	Beauharnois Q	529.211, 633.1
Valleyfield	Bonavista-Twillingate Nd	378.7
Valley Park	Rosetown-Biggar S	Saskatoon 529,535
Valley River	Dauphin M	529 232
Valleyview	Peace River A	High Prairie 645
Vallican	Kootenay W BC	535 77
Val Limoges	Labelle Q	Mont Laurier 535
Valmarie .301	Maple Creek S	535 171
Val Mclanson	Restigouche-Madawaska.NB	Christopher 529
Valmont	Champlain Q	St. Maurice 535
Val Morin	Terrebonne Q	535.23
Val Morin Station	Terrebonne Q	535 23
Val Nadeau	Restigouche-MadawaskaNB	Baker Brook 529
†Val Oakes	Restigouche-Madawaska. NB	Connors 529
**Valois*	JacquesCartier Q	529.83, 535.33
Val Ombreuse	Gatineau Q	Gracefield 535
Valor	Assiniboia S	535.170
†Valora	Port Arthur O	529 162
Val Paradis	Chapleau Q	La Sarre 529
**Valparaiso* .90	Melfort S	529.232
†Valpoy	Dauphin M	529.248
Val Quesnel	Labelle Q	Papineauville 535
Valracine	Compton-Frontenac Q	Milan 535
Val Riopel	Restigouche-Madawaska.NB	Kedgwick 529
Valrita	Cochrane O	529.154
†Val Royal	Jacques Cartier Q	529 91
Val St. Georges	Villeneuve Q	Val d' Or 529
Val St. Gilles	Chapleau Q	La Sarre 529
Val St.Michel 316	Quebec-MontmorencyQ	529.105
Val St. Patrice	N'thumberl'dNB	Rogersville 529
Val Senneville	Villeneuve Q	Val d'Or 529
Val Sonov	Vegreville A	Redwater 529
Val Tetreau	Hull Q	(Sub. P.O. of Hull)
Val Viger	Labelle Q	Barrette 535
**Vananda*	Comox-Alberni BC	452, 455
†Vanbrugh	Renfrew S R. O	Eganville 535, 529
Van Bruyssel	Portneuf Q	529.105
Vance	Rosetown-Biggar S	535.158
**Vancouver* 275,353	VancouverCntr Vanc. E. & S. Vanc.-Quadra Vancouver-Burrard. B C	535.70, 585. 13 514, 529.347, 631, 650.1, 708, 450 1-6-7-8-9, 455,452,177 233 229,231,235,240
**Station B*	299HastingsSt. E	
**Station C*	3100 Main St	
**Station D*	1535 w.Broadway	
**Station E*	2144, 41st Ave W	
**Station L*	Vancouver South	
**Station R*	4088 E. Hastings	
Fraser Avenue	Vanc'ver-Quadra	
Vanderhoof .350	Cariboo B C	529.350
†Vandorf	York N R O	529.130
Vandry	Chapleau Q	529.120
Vandura	MooseMount'n S	529.258
Vanessa	Norfolk O	703 or *via* Waterf'd
†Vanesti	Battle River A	Paradise Val'y 535
Vanguard .285	Maple Creek S	535.163
**Vankleek Hill* 1,435	Prescott O	529.212. 535.31
Vankoughnet	Parry Sound-Muskoka O	Bracebridge 529
†Vannes	Norquay M	Eriksdale 529
†Vanrena	Peace River A	Fairview 645
Vanscoy .108	Rosetown-Biggar S	529.252
Vantage 66	Assiniboia S	535.168
Van Wagners Beach	Wentworth O	*via* Hamilton
†Van Winkle	Cariboo B C	Quesnel 650
†Varcoe	Brandon M	535 109-111
Varennes .781	Richelieu-Verchères Q	529·108
Varna	Huron-Perth O	Brucefield 529
Varney	Grey-Bruce O	529.180
Vars	Russell O	529.211
Varsity View	Selkirk M	*via* Winnipeg
Vasey	Simcoe E R O	Victoria Har. 529
Vassan	Villeneuve Q	Val d'Or 529
Vassar	Provencher M	529 238
†Vauban	Témiscouata Q	529·114
Vaucluse	Joliette-L'Assomption-Montcalm Q	535.21
Vaudreuil .506	Vaudreuil-Soulanges Q	529.83, 535.31-33
†Vaughan	Colchester-Hants NS	Windsor 562
†Vauquelin	Gaspé Q	Barachois 529
Vautour	Kent N B	Rogersville 529
Vautrin	Villeneuve Q	Amos 529
†Vauvert	Roberval Q	Dolbeau 529
Vauxhall	Medicine Hat. A	535.242
Vavenby	Kamloops B C	529.347
Vawn 60	Meadow Lake S	529.262
Vedder Crossing	Fraser Valley BC	Sardis 514
Vega	Jasper-Edson A	Barrhead 645
**Vegreville* .1,563	Vegreville A	529.260·315,
Veillardville	Mackenzie S	529.232 [535·250
†Veldt	Acadia A	535.233
Veletta	Fort William O	Kakabeka Falls
Vendee	Labelle Q	Lac Remi 529 [529
Venice	Athabaska A	645·2
Veniot	Gloucester N B	Bathurst 529
Venise	Brome-Missisquoi Q	Stanbridge 535,543
Venison Islands	Labrador Nd	378.4
Venlaw	Dauphin M	Gilbert Plains 529
Venn 51	Lake Centre S	529 245
Vennachar	Frontenac-Addington O	Kaladar 535
Venosta	Gatineau Q	535.27
Ventnor	Grenville-Dundas O	Spencerville 535
Vera	Kindersley S	529.245
Verchères .906	Richelieu-Verchères Q	529·108
†Verdant Valley	Bow River A	Drumh'ler529,535
**Verdun* .67,349	Verdun-LaSalleQ	Suburb of
Verigin .248	Mackenzie S	529.259 [Montreal
Verlo	Swift Current S	535·139
Vermette	St. Boniface M	Grande Pointe 535
**Vermilion* 1,630	Battle RiverAlta	529.260
Vermilion Bay	Kenora-Rainy River. O	535.51
†Vernal	Antigonish-Guysboro' NS	South River 529

POST OFFICES	DOMINION ELECTORAL DISTRICTS	RAILROAD ON WHICH LOCATED, OR NEAREST R. R. STATION, SEE KEY PP. 81-87
†Verndale	Humboldt..Sask	Lake Lenore 529
Verner	Nipissing.....O	535.66
**Vernon*....5,209	Yale.....B C	535.74-76-80. 529·351-352
**Vernon*	Carleton.....O	Osgoode Sta. 535
†Vernon	Queen's...P E I	529.5
Vernon Bridge	Queen's...P E I	529.5 (R R name [Vernon)
Vernon River	Queen's...P E I	529.5
Vernonville	Northumberl'dO	Grafton 529, 535
Verona	Frontenac-Addington..O	535.61
†Verret	Restigouche-MadawaskaNB	*via* Edmundston. NB
†Versailles	St. John's-Iberville-Napierville..Q	535.3, 529.90
Verwood.....155	Assiniboia.....S	535.170
Vesper	Maple Creek...S	535.182
Vestfold	Norquay.....M	Inwood 529
Vesuvius	Annapolis-Kings.....NS	Wolfville 562
Veteran.....191	Acadia.....A	535.233
†Viamede	Peterboro' WR.O	Lakefield, 529
Vianney	Megantic.....Q	Plessisville 529
Viannois	Chambly-Rouville....Q	Longueuil 529
Vibank.....263	Qu'Appelle.....S	529.258
Viceroy.....218	Assiniboia.....S	535.170 [535
Vickers Heights	Fort William...O	Fort William 529,
Victoire	Meadow Lake..S	Ormeaux 535
**Victoria* 44,068	Victoria..B C Nanaimo..B C	535.88, 529.346 450.1-2, 464, 240
**Dockyard*	Nanaimo.....BC	
Naden	Nanaimo.....BC	
†Victoria	Royal.....N B	529.58, (Greenwich Hill PO)
†Victoria	Victoria-Carleton..N B	Hartland 535
†Victoria	Cumberland.N S	Conn Mills, 529
Victoria	Queen's...P E I	Bradalbane 529
Victoria	Trinity-Conception.Nd	Carbonear 529
Victoria Beach	Annapolis-Kings.....NS	Digby 562
Victoria Beach	Springfield....M	529.240
†Victoria Bridge	Inverness-Richmond..NS	*via* Sydney
Victoria Cove	Bonavista-Twillingate.Nd	378.7
**Victoria Harb'r*. 1,026	Simcoe E R...O	529.173
Victoria Line	Inverness-Richmond..N S	River Denys 529
Victoria Mills	York-SunburyNB	Fredericton 529, 535
†Victoria Mines	S. Cape Breton. N S	New Waterford 698
Victoria Mines	Sudbury.....O	535.67
†Victoria Plains	Regina City....S	529.254
Victoria Road	Victoria.....O	529.170
**Victoriaville*	Drummond-Arthabaska..Q	529.84-88
Vidir	Norquay.....M	Arborg 535
Vidora.....78	Maple Creek...S	535.170
Vieille Eglise	Lotbinière.....Q	Fortierville 529
Vien	Lotbinière.....Q	529·113
**Vienna*.....260	Elgin.....O	Port Burwell 535
Vienneau	Northu'berl'dNB	Rogersville 529
Viewfield	Moose Mount'nS	529.251
Viewlake	Durham.....O	Burketon 535
Viewmount	Annapolis-Kings.....NS	Berwick 562
†Viewpoint	Camrose.....A	529·315
Viger	Témiscouata...Q	St. Arsene 529
Vigneau	Iles de la Madeleine...Q	*via* Amherst
**Viking*.....526	Camrose.....A	529.245
Vilbois	Chapleau.....Q	La Sarre 529
Village Belanger	Laval.....Q	St. Martin 535
Village Billette	Beauharnois...Q	Valleyfield 529,633
Village Blier	Temiscouata...Q	Estcourt 529
Villagedale	Queen's-Shelburne..NS	Barrington 529
Village des Aulnaies	Kamouraska...Q	Ste. Louise, 529
VillagedesChutes	Richmond-Wolfe.....Q	Victoriaville 529
Village des Hurons	Quebec-Montmorency.....Q	Loretteville 529
Village des Peres	Roberval.....Q	Dolbeau 529
Village La Prairie	Kent..N B	Rexton 529
†Village Montmorency. 5,393	Quebec-Montmorency...Q	676 (Montmorency P.O.)
**Village Richelieu*	Chambly-Rouville....Q	629 (R R name Richelieu)
Village St. Augustin	Kent.....N B	Adamsville, 529, 645
Village Ste. Croix	Kent.....N B	Buctouche 529
Village St. Irenee	Kent.....N B	Buctouche 529
Village St Jean	Kent....N B	Rogersville 529
VillageSt.Laurent	Northumberland.....N B	Newcastle 529
Village St. Paul	Gloucester..N B	Grande Anse 529
Village St. Pierre	Northumberland N B	Rogersville 529
Village Villeneuve	Roberval.....Q	Dolbeau 529
†Villa Marie	St. John's W..Nd	529·36
†Villanova	Norfolk.....O	623.34
Ville Guay	Levis.....Q	*via* Levis
†Ville Lambert	Levis.....Q	675 (P O St. Lambert de Levis)
Ville-Marie. 1,001	Pontiac-Temiscamingue....Q	535.26
Villemay	Lévis....Q	Sub. P.O. of Levis
Villemontel	Chapleau.....Q	529·120
Villeneuve	Jasper-Edson..A	529.322
Villeray	3440St HubertSt	Montreal City
Villeroy	Lotbinière.....Q	529.86-113
**Ville St. Georges* 1945	Beauce.....Q	675·1 (Ry. name St. Georges)
Ville St. Joseph 5,556	Drummond-Arthabaska..Q	Sub P.O. of Drummondville
VilleStPierre 4061	Jacques CartierQ	Dominion 529
**Vilna*.....322	Vegreville.....A	529.318
Vilroc	Villeneuve.....Q	Arntfield 649
Vimy	Jasper-Edson..A	529 317
Vimy Ridge	Timmins.....O	649
Vimy Ridge Mine	Megantic.....Q	Coleraine 675
Vincennes	Champlain....Q	Champlain 535
†Vine	Dufferin-Simcoe.....O	529.192
**Vineland*	Lincoln.....O	529.202
VinelandStation	Lincoln.....O	529.202
Vinemount	Wentworth....O	703
†Vinoit	Labelle.....Q	Papineauville 535
Vinsulla	Kamloops B C	529.347
Vinton	Pontiac-Temiscamingue....Q	535.28
Violet Grove	Jasper Edson..A	Entwistle 529
Violette	Restigouche-Madawaska.NB	*via* Edmundston
**Virden*....1,597	Brandon.....M	535.112-108, 529.223
Virgil	Lincoln.....O	St. Catharines 529. 641
Virginia	York N R ...O	Pefferlaw 529
Virginiatown	Timiskaming..O	Larder Lake, 649
**Viscount*.. 291	Rosthern....Sask	535.156
†Visitation	Quebec-MontmorencyQ	676
Vista	Marquette....M	529.230
Vista	Provencher...M	529 224
**Vittoria*	Norfolk.....O	529.206
Vivian Station	St. Boniface..M	529.160
Vogar	Norquay.....M	Mulvihill 529
†Vogel	Swift Current..S	535·172
Vogler's Cove	Lunenburg..NS	Medway 529
Volga	Dauphin.....M	Winnipegosis 529
†Voligny	Joliette-L'Assomption-Montcalm...Q	535·17 (St. Thomas de Joliette P.O.)

POST OFFICES	DOMINION ELECTORAL DISTRICTS	RAILROAD ON WHICH LOCATED, OR NEAREST. R. R STATION, SEE KEY, PP. 81-87
Volmer	Edmonton W... Alta	Morinville, 529, 645
Vonda 261	Rosthern ...Sask	529.260
†Vosburg	Kent..... O	*via* Chatham
**Vutcan*.....786	Macleod....Alta	535.236
†Waasis	York-Sunbury..N B	535.300
†Waba	Renfrew S R..O	Arnprior 535, 529
Wabamun	Jasper-Edson..A	529.320
Wabasca	Athabaska....A	Slave Lake 645
Wabassee	Labelle.....Q	Mont Laurier 535
Wabigoon	Kenora-Rainy River.O	535.51
Wabi-Kon	Nipissing.....O	418 or Temagami 649
Wabos	Algoma, W.R..O	502.1
Wabowden	Churchill.....M	529.246
†Wadden Cove.	Cape Breton S N S	Homeville 698
**Wadena*....562	Humboldt.....S	529.259, 535.144
Wadhams	Skeena.....B C	455
Wadhope	Springfield....M	195 or Great Falls 535
Wadsley	Coast Capilano BC	*via* N. Vancouver (Sub P.O. of Vancouver)
Wagarville	Frontenac-Addington...O	Parham 535
†Wagner	Peace River...A	645.1
Wahnapitae	Sudbury.....O	535.66 (R R name Wanapitei)
Wahstao	Vegreville.....A	Bellis 529
Wainfleet	Welland.....O	529.199
**Wainwright* 1261	Battle River Alta	529.245
Waitville	Melfort.....Sask	535·176
Wakaw 659	Rosthern...Sask	529.249-290
Wakefield ...275	Gatineau.....Q	535.27
Wakeham	Gaspe.....Q	Gaspe 529
Wako	Port Arthur...O	529 162 (R R name Watcomb)
Wakopa	Souris.....M	529.225
Walcott	Skeena.....B C	529·350
**Waldeck*.....93	Swift Current .S	535.149
Waldemar	Dufferin-Simcoe.....O	535.41
Walden	Lunenburg ..NS	Mahone Bay 529
Waldersee	Portage-Neepawa....M	Glenella 529
**Waldheim* . 480	Rosthern...Sask	529.261
Waldhof	Kenora-Rainy River.O	Gunne 535
Waldo	Kootenay E..BC	Elko 535
**Waldron* ...113	Melville.....S	529.245
†Waleach	Fraser Valley B C	535.70
Wales	Stormont.....O	529.83
Walford Station.	Algoma E R...O	535.67
Walhachin	Kamloops....BC	535.70, 529.347
Walkerburn	Dauphin.....M	Togo, Sask., 529
Walker's	Middlesex W R.O	623.37
Walker'sCutting	Drummond-Arthabaska..Q	529·88 (Ry. name Walker Cut)
Walker's Point.	Parry Sound-Muskoka....O	420 or Torrance 529 or Bala 535
**Walkerton* 2,679	Grey-Bruce ...O	529.188, 535.473
**Walkerville* (Part of Windsor City)	Essex ER.....O	712, 529.209, 575, 546.2, 329.14, 430.4
Walkerville	Inverness-Richmond. N S	Basin Road 529
Walkleyburg	Springfield....M	East Selkirk 535, 529
**Wallace*	Cumberland N S	529·15
†Wallace	Renfrew NR...O	529.147 (Princes Lake P.O.)
Wallace Bridge	Cumberland N S	529.15
**Wallaceburg* 4,986	Lambton-Kent O	546.3, 329·14
Wallace Mill	Matapedia-Matane.....Q	Val Brillant 529
†Wallace Point..	Peterboro'WR.O	Fraserville 529
Wallacetown	Elgin .....O	Dutton 623, 546

POST OFFICES	DOMINION ELECTORAL DISTRICTS	RAILROAD ON WHICH LOCATED, OR NEAREST R. R. STATION, SEE KEY, PP. 81-87
Wallard	Maple Creek...S	Ponteix 535
Wallbrook	Annapolis-Kings.....N S	Grand Pré 562
Wallenstein	Wellington N R.O	535.37
†Walls	Parry Sound-Muskoka....O	529.215 (Fernglen P O)
Wallwort	Humboldt.....S	McKague 535
Walnut Grove	N Westminster B C	*via* New Westminster
Walpole	Moose M'ntain S	535.154
Walpole Island.	Lambton-Kent.O	Wallaceburg 546
Walsh	Medicine Hat. A	535.225
Walsingham	Norfolk.....O	Port Rowan 529
Walters Falls	Grey N R ..O	Chatsworth 535
Waltham Station	Pontiac-Temiscamingue....Q	535.28
**Walton*	Huron NR....O	535.37
Walton	Colchester-Hants.....NS	389 or Scotch Village 562
Wampun	Provencher...M	529.224 [535
Wamsley	Fort William ..O	Fort William 529,
†Wanapitei	Sudbury.....O	535.66
Wandering River	Athabaska.....A	Lac la Biche 645
Wandsworth	Prince Albert ..S	Carlton 529
Waneta	Kootenay W..BC	585.15
**Wanham*	Peace River....A	645·1
†Wanikewin	Parry Sound-Muskoka....O	535.49
Wanless	Churchill.....M	529.247
Wanstead	Lambton W R O	529.203
Wanup	Sudbury.....O	535·49
Wapah	Dauphin.....M	Ste. Rose 529
**Wapella* 467	Qu'Appelle Sask	535.112
Wapiti	Peace River...A	Wembley 645
†Wapske	Victoria-Carleton.. NB	535.310
Warburg	Wetaskiwin....A	535·244
Ward	Dauphin.....M	Fork River 529
†Warden	Camrose.....A	529.315-325 (Warden Junc. PO)
Warden 245	Shefford..... Q	535.4
Warden Junc.	Camrose.....A	Warden 529
Wardlow	Acadia.....A	529.314
Wardner	Kootenay E. BC	535.69
Ward's Brook	Cumberland N S	Parrsboro 549
**Wardsville* ..255	Middlesex WR..O	*via* Newbury. O
Ware.	Cariboo..... BC	Prince George 529
Wareham	Bonavista-Twillingate Nd	Indian Bay 378.7
†Warfield	Kootenay W. BC	535.78
**Warkworth*	Northumberl'd.O	Hastings 529
Warman	Rosthern..... S	529.255-260
Warmley	Moose M'ntain S	Kisbey 535
†Warneford,	Port Arthur...O	529 131
Warner 370	Lethbridge..Alta	535.238
**Warren*	Nipissing.....O	535.66
†Warren	Selkirk.....M	529.231
†Warrens Landing	Churchill.....M	442
Warrensville	Peace River....A	Grimshaw 645
Warrenton	Selkirk.....M	Warren 529
Warsaw	Hastings-Peterboro'...O	Peterboro 529, 535
Warspite	Vegreville ....A	529.318
Wartime	Rosetown-Biggar.....S	529.267, 535.147
Warwick	Vegreville....A	535·250
Warwick ...1504	Drummond-Arthabaska..Q	529.84
Warwick	Lambton-Kent O	Watford 529
Warwick Settlement	Northumberland N B	Quarryville 529
†Wasa	Kootenay E..BC	535.84
Wasaga Beach...	Simcoe NR... O	Stayner 529
Wasagaming	Marquette....M	Erickson 529
**Waseca* ... 127	The Battlefords S	529.260
Wasel	Vegreville....A	Bellis 529
Washabuck Bridge	Cape Breton N.-Victoria...N S	Iona 529 or Little Narrows 364
Washabuck Centre	Cape Breton N.-Victoria..N S	364 or Iona 529
†Washademoak..	Royal.....N B	535.315

POST OFFICES	DOMINION ELECTORAL DISTRICTS	RAILROAD ON WHICH LOCATED, OR NEAREST R. R. STATION, SEE KEY, PP 81-87
†Washagami....	Sudbury.....O	529.137
Washago.....	Simcoe E R....O	529.130-193
†Washburn.....	Frontenac-Addington...O	*via* Kingston
†Wasing.....	Nipissing.....O	529.137
Waskada.....	Souris..... M	535.126
Waskatenau..258	Vegreville.....A	529.318
Waskesiu Lake...	Prince Albert..S	Pr. Albert 529,535
†Wassewa.....	Souris.....M	529.225
Wastina.....	Acadia.....A	Youngstown 529
Watabeag.....	Timmins.....O	649
†Watcomb.....	Port Arthur...O	529.162 (Wako
**Waterdown* .910	Wentworth....O	535.56 [P O)
†Waterfall...	Sudbury.....O	529.130
**Waterford*.1,342	Norfolk.....O	623.34, 703. 615
Waterford.....	Digby-Yarmouth..NS	Digby 562
Waterford.....	Royal.....N B	Sussex 529
†Water Glen....	Wetaskiwin....A	Bashaw 529
Waterhen.....	Churchill.....M	Winnipegosis 529
Waterloo.....	Lunenburg.....NS	Bridgewater 529
**Waterloo*..3,173	Shefford.....Q	535.4, 529.90
**Waterloo*..9,025	Waterloo N R.O	529.181, 578
Waternish.....	Antigonish-Guysboro'.N S	Sherbrooke 367 or Antigonish 529
Waterside.....	St. John-Albert....N B	Albert 529
Waterside.....	Pictou.....N S	Pictou 529
Waterton Park...	Lethbridge....A	Pincher 535
Water Valley	Calgary W....A	Cremona 535
**Waterville* ..844	Compton-Frontenac...Q	529.82
**Waterville*.....	Annapolis-Kings..... NS	562.1
Waterways.....	Athabaska....A	645·2, 444, 175
**Watford*... 1076	Lambton-Kent O	529.203
†Watford.....	Lunenburg..NS	New Germany 529
Watino.....	Peace River...A	645·1
**Watrous*..1,126	Lake Centre...S	529.245
**Watson* 444	Humboldt..Sask	529.259 535.157
†Watson.....	Comox-Alberni....BC	650
†Watson Island..	Skeena.....BC	529·350, 455
Watson Lake....	Yukon-Mack'zie River ..... Yu	177
Watson's Corners.	Lanark.....O	Perth 535
†Watt.....	Charlotte...N B	535.306-308
Watts.....	Acadia.....A	529.252
Watt Section, Sheet Harbour	Halifax.....N S	Musquodoboit Harbour 529
†Watun River...	Skeena.....B.C.	455
Waubamick.....	Parry Sound-Muskoka....O	529.130 (RR n Waubamik)
**Waubaushene*..	Simcoe E R...O	529.173
Wauchope 63	Moose M'ntain S	535.150
Waugh.....	Jasper-Edson...A	Legal 529
†Waugh.....	Springfield....M	584 (Indian Bay)
Waupoos.....	Prince Edward-Lennox.....O	Picton 529
Wavell.....	Timmins.....O	649
Waverley.....	Simcoe E R...O	Elmvale 529
Waverley	Halifax N S	529.16
Wawa.....	Algoma WR...O	Jamestown 502
Wawanesa...423	Brandon.....M	529.234
Wawashkesh....	Parry Sound-Muskoka....O	Ardbeg 529
Wawbewawa.....	Timiskaming..O	649
Waweig.....	Charlotte ..N B	535.306
Wawota 291	Moose M'ntain S	535.154
†Waybrook.....	Jasper-Edson..A	Legal 529
Wayerton.....	Northumberland N B	Newcastle 529
†Wayland.....	Algoma W R O	535.66
**Wayne*.....	Bow River..Alta	529.315
Ways Mills.....	Stanstead.....Q	Ayers Cliff 675
Wayward	Wetaskiwin....A	*via* So. Edmonton
†Weald.....	Jasper-Edson..A	529.312
Weasel Creek.....	Vegreville.....A	Radway 529
Weatherley.....	Lunenburg..NS	Bridgewater 529
Weaver Settlem't	Digby-Yarmouth..NS	Weymouth 562
Weaver Siding..	Northumberland N B	529.79 (Rly. name Weaver)
Webb 195	Swift Current..S	535.225
Webber's Cove..	Labrador....,Nd	378.4
**Webbwood* ..415	Algoma E R...O	535.67
†Weberville.....	Peace River...A	Peace River 645
Webster.....	Peace River...A	645·1
Webster's Corn'rs	Fraser Valley B C	Haney 535
Wedgeport..1,327	Digby-Yarmouth. NS	Arcadia 529
Weedon 599	Richmond-Wolfe.....Q	675
Weekes.....	Mackenzie.....S	529·288
Weiden.....	Dauphin.....M	Rorketon 529
†Weidmann.....	Lambton-Kent O	623.37
Weir.....	Argenteuil-Deux Montagnes..Q	529.99
Weirdale.....	Prince Albert..S	535.178
Weirstead.....	Pontiac-Temiscamingue...Q	Maryland 535
†Wekusko	Churchill.....M	529 246
Welby..	Melville.....S	529.245
Weldfield.....	Northumberland N B	Chatham 529
†Weldon.....	St. John-Albert....N B	529.66
Weldon 196	Melfort.....S	529.232
**Welland*..12,500	Welland.....O	529.208,623.31-34, 703, 703.2, 712, 641.1 329.14
Welland Junct...	Welland.....O	529.208-209-210 712, 703.2
**Wellandport*....	Lincoln.....O	St. Anns 703
†Weller.....	Frontenac-Addington...O	Kingston 529, 535
Weller Park.....	Lincoln.....O	*via* St. Catharines
**Wellesley*.....	Waterloo N R.O	Baden 529
Welling... ...	Lethbridge..Alta	535.239
Wellington..1,036	Prince Edward-Lennox.....O	529.147
Wellington.....	Comox-Alberni...B C	535.88
Wellington.....	Digby-Yarmouth..NS	Hebron 562
Wellington Sta...	Prince.....P E I	529.1
Wellington Sta..	Halifax.....N S	529.12
†Wellman.....	Hastings-Peterboro'...O	Stirling 529
Wells	Cariboo.....B C	Quesnel 650
**Wellwood*.....	Portage-Neepawa ...M	535.109
Welsford.....	Royal..... N B	535.307
Welshpool.....	Charlotte...N B	403 (Ldg name Campobello) or St. Andrews 535
**Welwyn* 249	Qu'Appelle..Sask	535.155
Wembley 237	Peace River...A	645·1
Wemyss.....	Lanark.....O	Bathurst 535
Wendover.....	Prescott.....O	Plantagenet 535
Wenham Valley..	Wetaskiwin ...A	Winfield 535
†Wensley.....	Frontenac-Addington...O	Lavant 535
Wentworth.....	Cumberland.N S	529.12
Wentworth Centre	Cumberland.N S	Wentworth 529
Wentworth Creek	Colchester-Hants.....NS	Windsor 562
Wentworth Station	Cumberland.N S	529.12
†Wentzell's Lake.	Lunenburg..N S	Northfield 529
Weslemkoon.....	Frontenac-Addington.. O	Gilmour 529
†Wesley Creek...	Peace River...A	Peace River 645.
**Wesleyville*	Bonavista-Twillingate Nd	378.4-7
West Advocate..	Cumberland.N S	Parrsboro' 549
West Alba.....	Inverness-Richmond..NS	Alba 529

POST OFFICES	DOMINION ELECTORAL DISTRICTS	RAILROAD ON WHICH LOCATED, OR NEAREST R.R. STATION, SEE KEY, PP. 81-87
West Apple River	Cumberland. N S	Joggins Mines 621
West Arichat	Inverness-Richmond . NS	360, 375, or Louisdale 529
West Baccaro	Queen's-Shelburne . . NS	Barrington 529
Westbank	Yale . . . . . B C	445.6, 460
West Bathurst	Gloucester . . . N B	Bathurst 529
West Bay	Inverness-Richmond . NS	West Bay Road 529
West Bay Road	Inverness-Richmond . NS	529.14
West Bay Centre	Humber-St. Georges Nd	Stephenville Crossing 529
West Bend 78	Yorkton . . . . . S	535.173
West Berlin	Queens-Shelburne . . NS	Liverpool 529
**Westboro*	Carleton . . . . . O	535.65
Westbourne	Portage-Neepawa . . . M	535.100
West Branch River John	Pictou . . . . . N S	Meadowville 529
West Branch, St. Nicholas River	Kent . . . . . N B	Harcourt 529
Westbridge	Yale . . . . . B C	535.91
West Brome	Brome-Missisquoi . . . Q	535.3
West Brook	Frontenac-Addington . . . O	Kingston, 529,535
West Brook	Cumberland. N S	549
West Broughton	Megantic . . . . . Q	Leeds 675
†Westbury	Compton . . . . . Q	East Angus 675
West Caledonia	Queens-Shelburne . . NS	Caledonia 529
Westchester Sta.	Cumberland. N S	529.12
WestChezzetcook	Halifax . . . . N S	529.16 (RR n. Pe-
West Clifford	Lunenburg . . . NS	Bridgewater [tain) 529
†Westcock	Westmorland NB	Sackville 529
West Cooks Cove	Antigonish-Guysboro'. N S	*via* Guysboro
Westcott	Calgary W . . Alta	Didsbury 535
West Devon	Prince . . . . P E I	529.1
†West Ditton	Compton . . . . . Q	Scotstown 535
West Dublin	Lunenburg . . . NS	Bridgewater 529
**West Edmonton*	Edmonton W . . A	(Sub P.O. of Ed-
†Westerham	Swift Current . . S	535.162 [monton)
West Erinville	Antigonish-Guysboro'. N S	Heatherton 529
Western Arm	Grand Falls-White Bay. Nd	Bear Cove 378.S
Western Bay	Trinity-Conception. Nd	Carbonear 529
†Western Head.	Queens-Shelburne . . NS	Liverpool 529
Western Shore	Lunenburg . . . NS	529.25
Westerose	Wetaskiwin . . . . A	Wetaskiwin 535
Westfield	Queen's-Shelburne . . NS	Caledonia 529
Westfield	Royal . . . . . N B	Westfield Beacl 535, 529
†Westfield Beach	Royal . . . . . N B	535.307, 529.58 (WestfieldPO)
Westfield Centre	Royal . . . . . N B	Westfield Beacl 535, 529
West Flamboro	Wentworth . . . O	Dundas 529, 703
West Fort William	Fort William . . O	529 132 535.51, (Sub P.O. of Fort William)
Westgate	Churchill . . . . . M	529·232
West Glassville	Victoria-Carleton . . N B	Bristol 535
West Glenmont	Annapolis-Kings . . . . . NS	Canning 562
West Gore	Colchester-Hants . . . . . NS	Clarksville 562
West Grand Forks	Yale . . . . . B C	*via* Grand Forks
WestGravenhurst	Parry Sound-Muskoka . . . . O	Gravenhurst 529
West Guildford	Victoria . . . . . O	Haliburton 529
West Hamilton	Wentworth . . . . O	SubPOofHamilton

POST OFFICES	DOMINION ELECTORAL DISTRICTS	RAILROAD ON WHICH LOCATED, OR NEAREST R. R. STATION, SEE KEY PP. 81-87
West Havre Boucher	Antigonish-Guysboro . . NS	Harbour au Bouche 529
Westhazel	Meadow Lake . . S	Turtleford 529
West Head	Queen's-Shelburne . . NS	Barrington Passage 529
West Hill	York ER . . . . . O	Scarboro 529
Westholme	Nanaimo . . . . B C	535.88
West Huntingdon	Hastings-Peterboro' . . O	Stirling 529
West Intervale	Antigonish-Guysboro . . NS	Monastery 529
West Jeddore	Halifax . . . . . N S	Musquodoboit Harbour 529
West La Have	Lunenburg . . . NS	Bridgewater 529
West Lakevale	Antigonish-Guysboro' . . NS	Antigonish 529
†Westlang	N. Westminster . B C	529.347
WestLawrencet'n	Halifax . . . . . N S	529.16 (R R name Naugle)
West Liscomb	Antigonish-Guysboro' . . NS	Liscomb 367
†West Lochaber.	Antigonish-Guysboro'. N S	Antigonish 529
**Westlock* 854	Athabaska . . . . A	645·1
**West Lorne* . 728	Elgin . . . . . O	623.34. 546.2
†West Mabou Harbour	Inverness-Richmond N S	Mabou 529
Westmeath	Renfrew N R . . O	Pembroke 529,535 orBeachburg529
West Middle Sable	Queen's-Shelburne . . NS	Sable River 529
†Westminster	Middlesex E R. O	617
†Westminster	Burnaby-Richmond . . BC	(see New Westminster)
†West Monkton.	Perth . . . . . O	535.37 (Monkton P O)
West Montrose	Waterloo N R. O	535.37
**Westmount* 26,047	St. Antoine-Westmount . . Q	Suburb of Montreal, Q
Westmount	York WR . . . . . O	Weston 529, 535
Westmount North.	Cape Breton N.-Victoria . . . NS	*via* Sydney, N S
West Newdy Quoddy	Halifax . . . . . N S	Port Dufferin 367
†West Northfield	Lunenburg . . . NS	Mossman 529
†Weston	Annapolis-Kings . . . . . NS	562.5
**Weston* . . . 5,740	York SR . . . . . O	529.185, 535.48 (Sub.POofToronto)
†West Petpeswick	Halifax . . . . . N S	Musquodoboit Harbour 529
†Westphal	Halifax . . . . . N.S.	Dartmouth 529
West Plains	Maple Creek . . . S	Senate 535
**Westport* . . . 726	Leeds . . . . . O	529 150
**Westport*	Digby-Yarmouth . . NS	369.4 or Digby 562
Westport	Grand Falls-White Bay Nd	378.8
West Port Clyde.	Queen's-Shelburue . NS	Port Clyde 529
West Pubnico	Digby-Yarmouth . NS	Pubnico 529
West Quaco	St John-Albert . . . . . NB	Saint John 529, 535
Westree	Sudbury . . . . . O	529.131
†West River	St. John-Albert . . . . N S	Albert 529
West River Sta	Pictou . . . . . N S	529.13
†West Roachvale	Antigonish-Guysboro'. N S	Monastery 529
West Rosaireville	Northumberland . . . . . NB	Rogersville 529
†West St. Andrew's	Colchester-Hants . . . . N S	Stewiacke 529
West St. Modeste	Labrador . . . . Nd	378.S
West Shefford 334	Shefford . . . . . Q	529.90, 535.7
West Side Middle River	Cape Breton N - Victoria . . . . NS	*via* Baddeck or Iona 529

POST OFFICES	DOMINION ELECTORAL DISTRICTS	RAILROAD ON WHICH LOCATED, OR NEAREST R. R. STATION. SEE KEY, PP. 81-87
**West Summerland*	Yale.....B C	535.91 or Summerland 529, 535
†West Tarbot...	Cape Breton N. Victoria...N S	North River 365
**West Toronto*...	High Park ... O	535.35-43-48 529.185
West Vale.....	Peace River...A	Wanham 645
**Westview*.....	Coast Capilano .....BC	233, 450.7, 452, 455
**Westville* .4,115	Pictou.....N S	529.19
Westward Ho! ...	Red Deer...Alta	Olds 535
West Wingham.	Acadia.....A	Richdale 529
†West Winnipeg.	Selkirk.....M	529.245
Westwold.....	Kamloops....BC	529 351
Westwood.....	Hastings-Peterboro' . O	Birdsall's 529
**Wetaskiwin* 2,645	Wetaskiwin....A	535.227-232
Wexford.....	York ER... O	Agincourt 529, 535
**Weyburn*..7,003	Assiniboia..Sask	535.151-169-170 529.275-284
Weygand	Gaspé.....Q	Perce 529
**Weymouth*.....	Digby-Yarmouth..NS	562.1
Weymouth Falls	Digby-Yarmouth..NS	Weymouth 562
Weymouth Mills	Digby-Yarmouth..NS	Weymouth 562
Weymouth North.	Digby-Yarmouth..NS	Weymouth 562
†Whalens	Parry Sound-Muskoka....O	432
Whaletown.....	Comox-Alberni BC	455
Whalley	N.Westm'st'r, BC	*via* New We'tm'n'r
†Wharncliffe....	Algoma E R. O	Thessalon 535
Wharton.....	Cumberland N S	Parrsboro' 549
Wheatland.....	Brandon.....M	535.110
**Wheatley* ...785	Kent.....O	546.2
Wheatley River..	Queen's...P E I	Hunter River 529
†Wheaton Settlement	Westmorland... N B	River Glade 529
Wheatstone.....	Assiniboia.....S	535·165
Whelan.....	Meadow Lake..S	St. Walburg 529
Whisky Gap.....	Lethbridge.....A	535.247
**Whitbourne*.....	Trinity-Conception.Nd	529·34
Whitburn.....	Peace River...A	Spirit River 645
**Whitby*....5,904	Ontario.....O	529.83-179, 535·50
**White Bear*... .	Rosetown-Biggar.....S	529.273
White Bear Island	Labrador ....Nd	378.4 (Ldg. name White Bears)
Whitebeech.....	Mackenzie..Sask	Arran 529
Whitechurch....	Bruce ... O	529.182
**Whitecourt*.....	Jasper-Edson..A	529 322
†White Deer....	Gatineau.....Q	Buckingham 535
White Fish.....	Sudbury..... O	535.67
†Whitefish Bay..	Kenora-Rainy River.O	Kenora 535
Whitefish Falls...	Sudbury..... O	535.68
White Fish Lake	Gatineau.....Q	Gracefield 535
White Fox....346	Melfort . ..S	535.178
†Whitehall.....	Parry Sound-Muskoka....O	529.215
Whitehead.....	Antigonish-Guysboro' N S	368, or Monastery 529
White Head...	Charlotte...N B	Grand Manan 403
White H'd, Percé.	Gaspé.....Q	Percé 529
**White Horse*.754	Yukon-Mackenzie River.....Yu	717,462.1, 177
White Lake.....	Renfrew S R..O	Arnprior 535, 529
Whitelaw.....	Peace River....A	645·3
Whitemouth.....	Springfield....M	535.51
Whitemud Creek.	Peace River....A	Falher 645
†White Plains...	Selkirk.....M	529.226
White Point.....	Cape Breton N. Victoria...N S	365 or N. Sydney 529
WhitePoint Beach	Queen's-Shelburne..NS	529·26
White Rapids...	Northumberland N B	Renous 529
**White River*...	Port Arthur....O	535 66
**White Rock*....	N Westminster.. B C	585.13
WhiteRock Hilltop	New Westminster .....BC	White Rock 585
White Rock Mills.	Annapolis-Kings.....NS	Port Wilhams 562
†Whites.....	Chateauguay-Huntingdon-Laprairie....Q	529.81
†Whites.....	Elgin.....O	617
Whitesand.....	Yorkton.....S	Springside 535
Whites Brook....	Restigouche-MadawaskaNB	529.52
†White's Corner.	Annapolis-Kings..... NS	Grafton 562
White's Cove....	Royal.....N B	Gagetown 529
Whiteshell.....	Springfield....M	Kenora, O. 535
Whiteside.....	Parry Sound-Muskoka....O	420
Whiteside.....	Inverness-Richmond ..NS	529.24
White's Lake....	Halifax.....N S	*via* Halifax, N S
†White's Mills..	Royal.....N B	*via* St John, N B
†White'sMount'n	Royal..... N B	Sussex 529
White's Settlem't	Kent..... N B	NotreDame 529
White Star.....	Prince Albert . S	529.280
Whitestone.....	Parry Sound-Muskoka....O	Ardbeg 529
Whitevale.....	Ontario.....O	Locust Hill 535
Whitewater.....	Souris.....M	535 117
Whiteway	Trinity-Conception.Nd	Whitbourne 529
**Whitewood*..630	Qu'Appelle Sask	535.112
Whitford.....	Vegreville ... A	535·226
Whitkow.....	The Battlefords S	535.184
Whitla.	Medicine Hat..A	535·230
Whitney.....	Northumberland N B	Newcastle 529
**Whitney*.....	Renfrew NR...O	529.214
Whittome.....	Melfort.....S	529.272
Whitworth.....	Témiscouata...Q	529·114
**Whonock*.. ...	Fraser ValleyBC	535.70
Whycocomagh	Inverness-Richmond .NS	364 or Orangedale 529
Whycocomagh Portage	Inverness-Richmond .NS	Alba 529
Whytewold	Norquay.....M	535.123
**Wiarton*...1,749	Bruce .....O	529.190
†Wickham...	Royal. ....N B	Hampstead 529
†Wickham .369	Drummond-Arthabaska..Q	535.4
Wickham West . 369	Drummond-Arthabaska..Q	535.4 (R R name Wickham)
†Widdifield	Nipissing . ..O	649
Wideview	Maple Creek...S	Mankota 535
Widewater.....	Peace River...A	Wagner 645
†Wiggins	Kindersley Sask	Herschel 535
Wigwassan.....	Parry Sound-Muskoka....O	420
Wikwemikong ..	Algoma E R.. O	Little Current 535
Wilberforce.....	Victoria ....O	529.149
†Wilbert.....	The Battlefords S	535.164
†Wilbur.....	Frontenac-Addington..O	535.61
†Wilburn.....	Inverness-Richmond..NS	Orangedale 529
Wilcox 245	Qu'Appelle..Sask	535.151
Wilcox Lake	York N R ....O	Aurora 529
Wild Bight	Grand Falls-White Bay.Nd	Little Bay 378.5
Wild Cove.....	Grand Falls-White Bay .Nd	Seal Cove 378.8
Wild Horse.....	Medicine Hat..A	Cressday 535 or Govenlock 535
Wildmere.....	Battle River...A	Vermilion 529
Wild Rose.....	Prince Albert..S	Holbein 529
Wildwood.....	Jasper-Edson..A	529·320

POST OFFICES	DOMINION ELECTORAL DISTRICTS	RAILROAD ON WHICH LOCATED OR NEAREST R. R. STATION. SEE KEY, PP. 81-87
Wildwood Heights	Coast Capilano . . BC	*via* Westview
†Wile Settlement	Colchester-Hants. . . . . NS	Windsor 562
†Wileville.	Lunenburg. . . NS	Bridgewater 529
Wilfrid.	Victoria. . . . . O	Pefferlaw 529
Wilkesport.	Lambton-Kent O	Sombra 546
**Wilkie*,. . . 1,425	Kindersley. . . . S	535.158-164-166-167
†Wilkins.	Queens-Shelburne. . NS	529.26
†Wilkinson	Frontenac-Addington. . . O	535.50
†Willard.	St. Boniface. . . M	535.115
Willard Lake	Kenora-Rainy River. O	Hawk Lake 535
Willen.	Marquette . . M	535.108
†Willesden Green	Wetaskiwin. . . . A	Bluffton 535
†Willet.	Port Arthur . . . O	529.156
†William.	Labelle. . . . . Q	Montebello 535
Williamsburg. . . .	Grenville-Dundas. . . . O	Morrisburg 529 or Winchester 535
†Williamsdale. . .	Cumberland N S	Oxford June 529
**Williamsford*. . .	Grey NR . . . . . O	Chatsworth 535
**Williams Lake* 540	Kamloops. . . . BC	650, 177
Williamson's Landing	Coast Capilano . . BC	455
†Williams Point .	Antigonish-Guysboro. '. NS	Antigonish 529
Williamsport	Grand Falls-White Bay Nd	378.8
**Williamstown*. . .	Glengarry. . . . . O	535.62
Willingdon. . . 436	Vegreville. . . . . A	535.164-226-250
Willisville.	Sudbury. . . . . O	535.68
Willmar Station. .	Moose Mountain. . . S	529.263
Willow Bay.	Welland. . . . . O	Wainfleet 529
Willow Beach. . .	York NR. . . . . O	Newmarket 529
**Willowbrook* 117	Yorkton. . . . . S	529.278
*Willow Bunch*454	Assiniboia . . Sask	529.263
Willow Cove. . . .	Wentworth. . . . O	Aldershot 529, 535
†Willow Creek. . .	Bow River. . . . A	529·328, 535·249
Willowdale.	York N R. . . . . O	*via* Toronto
†Willow Dale. . . .	Pictou. . . . . N S	New Glasgow 529
Willow Grove. . .	St. John-Albert NB	*via* St. John, N B
Willowlea.	Battle River. . . Alta	Marwayne 535
†Willow Point. . .	Kootenay W. B C	Nelson 535, 585
†Willow Range. .	Portage-Neepawa. . . M	529.226-245
Willow River. . . .	Cariboo. . . . . B C	529.350
Willows. 45	Assiniboia. . . . . S	535.170
Willow Trail. . . .	Athabaska. . . . A	Bonnyville 529
Willson Lake. . . .	Rosetown-Biggar. . . . . S	Biggar 529,535
Wilmer.	Kootenay E. . BC	Lake Windermere 535
†Wilmot.	King's. . . . P E I	529.5
Wilmot Station. . .	Annapolis-Kings. . . . . NS	562.1
Wilmot Valley. . .	Prince. . . . P E I	New Annan 529
Wilno.	Renfrew SR. . . O	529.214
Wilson.	Renfrew SR. . . . O	Eganville 529, 535
Wilson Cove. . . .	Antigonish-Guysboro. N S	Liscomb 367
Wilson Creek. . . .	Coast Capilano. . BC	452, 455
Wilson Heights. .	York NR. . . . . O	*via* Toronto
Wilson Landing. .	Yale. . . . . B C	445.6 or Kelowna 529, 535
Wilson's Beach. . .	Charlotte. . . N B	403 or St. Andrews 535
Wilson's Corners	Gatineau. . . . . Q	Hull West 535
Wilson's Mills. . .	Megantic. . . . . Q	Lyster 529
Wilson's Point. . .	Gloucester. . N B	Shippigan 529
†Wilsonvale.	Vaudreuil-Soulanges. . . . Q	529.83 (Coteau du Lac PO)
Wilsonville.	Norfolk. . . . . O	615 or Vanessa703
Wilton.	Prince Edward-Lennox. . . . . O	Yarker 529
Wilton Grove . . .	Middlesex E R. O	Westminster 617
Wimborne.	Red Deer. . . . . A	535.251
Wimmer.	Humboldt. . Sask	529.259
**Winchester*. 1,049	Grenville-Dundas. . . . . O	535.33
Winchester Springs	Grenville-Dundas. . . O	Winchester 535
Windermere. 143	Parry Sound-Muskoka. . . . O	420 or Utterson 529
Windermere.	Kootenay E. . BC	Lake Windermere 535
Windham Centre.	Norfolk. . . . . O	623.34 (R R n. Windham)
Windigo.	St. Maurice-Lafleche. . . . Q	529.120
†Windmill Point.	Welland . . . . O	Ridgeway 529
**Windsor* 105,311	Essex WR. . . . O Essex E R. . . . O	623.34, 529.209, 535.42, 546.2, 712, 575.430.4.329·14, 240, Bridge and tunnel to Detroit, Mich.
†Windsor.	Victoria-Carleton. . N B	Hartland 535
**Windsor*. . . 3,436	Colchester-Hants. . . . . NS	562.1-4,389
**Windsor*. . . 3,368	Richmond-Wolfe. . . . . Q	529.82 (RR n. Windsor Mills)
**Windsor*.	Grand Falls-White Bay. Nd	Grand Falls 529
†Windsor Creek .	Peace River. . . A	Hythe 645
Windsor East. . . .	Richmond-Wolfe. . . . . Q	Windsor Mills 529
Windsor Forks. . .	Colchester-Hants. . . . . NS	Windsor 562
Windsor Junc . . .	Halifax. . . . . N S	562.1, 529.12-16
Windsor Lake. . .	Prince Albert. . S	Blaine Lake 529
†Windsor Mills. . 3,368	Richmond-Wolfe. . . . . Q	529.82 (Windsor P O)
Windthorst. . . 175	Qu'Appelle. . . . S	535.154
Windygates.	Lisgar. . . . . M	535.125
†Windy Lake. . .	Sudbury. . . . . O	535.66
Wine Harbour. . .	Antigonish-Guysboro' N S	Sonora 367
Wine River.	Northumberland N B	Chatham 529
**Winfield*.	Wetaskiwin. . . . A	535.244
Winfield.	Yale. . . . . BC	529·351, 535·76
Wingard.	Prince Albert Sask	Duck Lake 529
†Wingdam.	Cariboo. . . . . B C	Quesnel 650
Wingello.	Rosetown-Biggar. . . . . S	Broderick 535 or Hanley 529
**Wingham*. . 2,030	Huron NR. . . . O	529.182 535.41
Wingle.	Renfrew S R. . O	Barry's Bay 529
†Wings.	Cochrane. . . . . O	649
Winkler. 1164	Lisgar. . . . . M	535.117
Winlaw.	Kootenay W. BC	535.77
Winnifred.	Medicine Hat A	535.230
**Winnipeg*. . . . 229,045	Winnipeg N. M " N. Cen. M " South. M " S. Cen. M	535.51-102-112-115-117-119-122-123, 529.160-221-226-227-231-238-240-245, 585.2, 584, 647, 442, 181, 184, 190, 240
Dickens.	1799 Logan Cent.	
East Kildonan. . .	855 Henderson	
Fort Rouge.	226 River Av. . .	
Inkster.	1469 Main St. . .	
Kildonan West. . .	1765 Main St. . .	
**Louise Bridge*. . .	299 Nairn Ave. . .	
St. Vital.	381 St. Mary's Rd	
Station A.	Austin St.	
**Station B*.	1034 Main St. . .	
Station C.	103 Osborne St. .	

POST OFFICES	DOMINION ELECTORAL DISTRICTS	RAILROAD ON WHICH LOCATED, OR NEAREST R. R. STATION. SEE KEY, PP. 81-87
Station D	955 Portage Ave	
Station F	216 Kelvin St.	Elmwood
Station H	Union Depot	
Station L	637 Portage Av.	
Station R	416 Academy Rd	
**Winnipeg Beach* 318	Norquay M	535.123
**Winnipegosis* 896	Dauphin M	529.237
Winnot	Vancouver S. BC	Sub P O of Vancov'r
**Winona*	Wentworth O	529.203
Winsloe	Queen's P E I	529.1
†Winslow South	Compton Q	St. Gerard 675
Winston	N'thum'land NB	Newcastle 529
Winter	The Battlefords S	529.245
†Winterbourne	Waterloo N R O	West Montrose 535
Winterbrook	Bonavista-Twillingate Nd	Lethbridge 529
Winterburn	Edmonton W A	Acheson 529
Winter Harbour	Comox-Alberni B C	455 or *via* Port Hardy
Winterland	Burin-Burgeo Nd	Burin 378·3
Winterton	Trinity-Conception Nd	Carbonear 529
Winthorpe	Yorkton S	Parkerview 529
Winton	Melfort S	Birch Hills 529
†Wire Cache	Kamloops BC	529.347
Wirral	Royal N B	535.307
Wisdom	Medicine Hat A	Medicine Hat 535
Wiseton 185	Rosetown-Biggar S	529.267
Wishart 161	Yorkton S	535·173
Wishart Point	Northumberland N B	Tracadie 529
Wisla	Marquette M	Elphinstone 529
Wistaria	Skeena B C	Burns Lake 529
Witcheka	Meadow Lake S	Leoville 535
Withrow	Red Deer A	529·319
Witless Bay	St John's W Nd	*via* St John's
†Witley	Kindersley S	529·273
†Wiwa Hill	Swift Current S	Shamrock 535
Woburn	Compton-Frontenac Q	Mégantic 535, 675
Woermke	Renfrew S R O	Eganville 535, 529
Woito	Renfrew N R O	529.216
Woking	Peace River A	645·1
Wolf Creek	Jasper-Edson A	529.320
Wolfe	Renfrew S R O	Killaloe 529
Wolfe	Kindersley S	535 158
Wolfe Island	Frontenac-Addington O	Kingston, 529, 535
†Wolfe's Cove	Quebec W Q	Part of Quebec City
Wolfestown	Megantic Q	Coleraine 675
Wolf Island	Labrador Nd	378.4
Wolf Lake	Pontiac-Temiscamingue Q	Wakefield 535
**Wolfville* 1,944	Annapolis-Kings NS	562.1, 389
**Wolseley* 901	Qu'Appelle Sask	535.149-154
†Wolverine	Humboldt Sask	535 156
†Wolverton	Oxford O	Drumbo 529, 535
†Woman River	Algoma ER O	535.66
†Wood	Hastings-Peterboro' O	Bancroft 529
Wood Bay	Lisgar M	535.117-125
Woodbend	Edmonton W A	*via* Edmonton
Woodbine	Cape Breton N. & Victoria NS	*via* Sydney
**Woodbridge* 1044	York NR O	535 48
†Woodburn	Brant-Went'rth O	Rymal 529
†Woodburn	Pictou N S	529.17
Woodfibre	Coast Capilano B C	455 or Squamish 650
Woodford	Grey N R O	*via* Meaford or Owen Sound
Woodford's	St John's E Nd	529.34
†Woodglen	Camrose A	Strome 535
Woodham	Perth O	Granton 529
Wood Hill	Meadow Lake S	Shell Lake 529
Woodhouse	Macleod Alta	535.228
Woodington	Parry Sound-Muskoka O	420
†Wood Island	Queen's P E I	529.5, 357
Wood Island	Charlotte N B	Grand Manan 403
Wood Islands N	Queen's P E I	Wood Island 529
†Wood Lake	St. John-Albert NB	Saint John 529, 535
†Woodland Bay	Stanstead Q	Ayers Cliff 675
Woodland Beach	Simcoe ER O	Elmvale 529
**Woodlands*	Norquay M	529.231
†Woodlands	Chateauguay-Huntingdon-Laprairie Q	633.1
Woodlawn	Carleton O	529.138
Woodley	Moose M'ntain S	529.251
†Woodman's Pt.	Royal N B	529.58
Woodmore	Provencher M	Dominion City 535
Wood Mountain 111	Assiniboia S	535.140 (PO 5 mls.)
Wood Mountain Station	Assiniboia S	535.140
Woodnorth	Brandon M	529.258
Woodpecker	Cariboo B C	Prince George 529
†Wood Point	Westmorland NB	Sackville 529
Woodridge	Provencher M	529.238
†Wood River	Wetaskiwin A	Ponoka 535
Woodroffe	Carleton O	Westboro 535
**Woodrow* 150	Maple Creek S	535.170
†Woodroyd	Norquay M	529.242
Woods	Parry Sound-Muskoka O	535.49
†Woods Harbor	Queen's-Shelburne NS	529.27
†Woodside	Mégantic Q	Plessisville 529
Woodside	Portage-Neepawa M	535.100
Woodside	York-Sunbury N B	Rusagonis 535
Wood's Island	Humber-St. George's Nd	Curling 529
†Woodslee	Essex E R O	623.34 (South Woodslee P O)
**Woodstock* 12,461	Oxford O	529·203-217 535.35-38
**Woodstock* 3,593	Victoria-Carleton N B	535.309, 529.58
Woodstock	Grand Falls-White Bay Nd	Pacquet 378.8
†Woodstock Rd.	York-Sunbury N B	535.301
†Woodvale	Digby-Yarmouth NS	Hectanooga 562
†Woodville	Restigouche-Madawaska NB	*via* Grand Falls
†Woodville	Annapolis-Kings NS	562.5 (Kinsman's Corners P O)
Woodville	Colchester-Hants NS	Brooklyn 562
**Woodville* 394	Victoria O	529.177
Woodward's Cove	Charlotte N B	Grand Manan 403
Woody Island	Burin-Burgeo Nd	378.2
Woolchester	Medicine Hat Alt	Medicine Hat 535
Wooler	Northumberl'd O	Trenton 529, 535
Woolford	Lethbridge Alta	535.239
Worcester	Moose M'ntain S	529.251
Wordsworth	Moose M'ntain S	529.263
Worsley	Peace River A	Hines Creek 645
**Worthington*	Sudbury O	535.67
Wostok	Vegreville A	535·226
Wotton 476	Richmond-Wolfe Q	Danville 529
Wreck Cove	Cape Breton N.-Victoria N S	*via* North Sydney, N S
Wrentham	Lethbridge Alta	535.243
Wrigley	Yukon-Mackenzie-River NWT	444, 175
Wright	Gatineau Q	Gracefield 535
†Wrixon	Prince Albert S	529.265 (Erinferry P.O.)
**Wroxeter*	Huron NR O	535.41
Wroxton 150	Yorkton S	529.230-278
†Wyborn	Cochrane O	502.1
Wychwood	Gatineau Q	Aylmer 535
**Wychwood Park*	Spadina O	Sub PO of Toronto

POST OFFICES	DOMINION ELECTORAL DISTRICTS	RAILROAD ON WHICH LOCATED, OR NEAREST R. R. STATION. SEE KEY, PP. 81-87
Wycliffe	Kootenay E. BC	535.83
†Wye	Springfield M	584
Wyebridge	Simcoe E R O	Wyevale 529
†Wyecombe	Norfolk O	Delhi 529, 712
Wyevale	Simcoe E R O	529.195
†Wylie	Renfrew N R O	535.65
Wyman	Pontiac-Temiscamingue Q	535.28
Wymark	Swift Current S	535.163-172
Wymbolwood Beach	Simcoe East O	Wyevale 529
Wynndel	Kootenay E BC	535.69
Wynot	Yorkton Sask	Wishart 535
**Wynyard* 1,084	Lake Centre S	535.156
**Wyoming* 523	Lambton W R O	529.203-204
†Wyse's Corner	Halifax N S	Meagher 529
†Wytonville	Brandon M	529.258
†Wyvern	Cumberland N S	Oxford Junc. 529
Yahk	Kootenay E BC	535.69
**Yale*	Fraser Valley B C	535.70, 529.347
Yamachiche 811	Three Rivers Q	535.21
Yamaska	Nicolet-Yamaska Q	529·108
**Yamaska Est* 613	Nicolet-Yamaska Q	529·108
†Yankee Harbour	Antigonish-Guysboro N S	*via* Whitehead
Yarbo	Melville S	529.245
Yarker	Frontenac-Addington O	529.140
Yarm	Pontiac-Temiscamingue Q	Shawville 535
**Yarmouth* 7,790	Digby-Yarmouth NS	529.27, 562.1, 369.4, 372.1, 240
Yarmouth Centre	Elgin O	*via* St Thomas
Yarmouth North	Digby-Yarmouth NS	*via* Yarmouth
Yarmouth South	Digby-Yarmouth NS	*via* Yarmouth
Yarrow	Fraser Valley B C	514
Yates	Jasper-Edson A	529.320
Yearley's	Parry Sound-Muskoka O	Sprucedale 529
**Yellow Creek* 149	Humboldt S	529·290
**Yellow Grass* 487	Assiniboia S	535.151
†Yellowhead	Cariboo B C	529.320
Yellowknife	Yukon-Mackenzie River NWT	175, 444
†Yennadon	Fraser Valley BC	Haney 535
Yeoford	Wetaskiwin A	Winfield 535
†Yeoman	Assiniboia S	535.170
Ymir	Kootenay W. BC	585.15
†Yoho Island	Parry Sound-Muskoka O	Lake Joseph 529, 535
†Yonker	Kindersley S	529.245
York	Haldimand O	Seneca 529
†York	Queen's P E I	529.3
York Centre	Gaspé Q	*via* Gaspé, Q
†York Factory	Churchill M	Churchill 529
†York Mills	York WR O	*via* Toronto, O
**Yorkton* 5,714	Yorkton S	535.101-156, 529.257-278, 240
Youbou	Nanaimo BC	529·346 or Duncan 535
Youghall	Gloucester N B	Bathurst, 529
**Young* 352	Rosthern Sask	529.245-249, 535.159
Young's Cove	Royal N B	Young's Cove Road 535
Young's Cove Rd	Royal N B	535.315
Young's Point	Peterboro' WR O	Lakefield 529
Youngstown 235	Acadia A	529.252
†Yule	Grenville-Dundas O	535.58
Zala	Lake Centre S	Cupar 535
†Zaltcia	Churchill M	Garland 529
†Zawale	Vegreville A	Andrew 535
Zbaraz	Norquay M	Broad Valley 529
Zealandia 156	Rosetown-Biggar S	529.252
Zealand Station	York-Sunbury NB	535.301
Zeballos	Comox-Alberni B C	450·2, 233
Zehner	Qu'Appelle Sask	529.254
Zelena	Dauphin M	Deepdale 529
**Zelma* 76	Rosthern Sask	529.245
Zeneta	Melville S	529.245
Zenon Park 300	Melfort S	529.286
Zephyr	Ontario O	529.130-178
Zeta	Timiskaming O	Charlton 649
Zhoda	Provencher M	Vita 529
†Zincton	Kootenay W BC	535.82
†Zorra	Oxford O	535.35-53
**Zurich*	Huron-Perth O	Hensall 529
†Zwicky	Kootenay W. BC	535.82

PROFIT TABLE

The following table shows the percentage which must be added to the cost to effect a given percentage of profit on the sale. Example: You wish to price goods to make a profit of 25% of the Selling Price. Locate 25% in the right hand column; the figure to the left of 25 shows that 33⅓% must be added to the cost price.

Add % to Cost	To make % Profit on Sales	Add % to Cost	To make % Profit on Sales	Add % to Cost	To make % Profit on Sales	Add % to Cost	To make % Profit on Sales
1	.99	14	12.28	27	21.26	38	27.54
2	1.96	15	13.04	28	21.88	39	28.06
3	2.91	16	13 79	29	22.48	40	28.57
4	3.85	16⅔	14.29	30	23 08	41	29.08
5	4.76	17	14.53	31	23.66	42	29 58
6	5.66	18	15.25	32	24.24	43	30.07
7	6.54	19	15.97	33	24.81	44	30.56
8	7.41	20	16.67	33⅓	25.00	45	31.03
9	8.27	21	17.36	34	25.37	46	31.51
10	9.09	22	18.03	35	25.93	47	31.97
11	9.91	23	18.70	36	26.47	48	32.43
12	10.71	24	19.35	37	27.01	49	32.88
12½	11.11	25	20.00	37½	27.27	50	33⅓
13	11.50	26	20.63				

TABLE FOR FIGURING NET PROFITS

If your cost of doing business figured on sales is represented by one of the figures in the top horizontal line, and you advance your goods above delivered cost at one of the percentages in left hand column,—your percentage of net profit is represented by the figure at the junction of the two columns.

%	10%	11%	12%	13%	14%	15%	16%	17%	18%	19%	20%	21%	22%	23%	24%	25%
25	10	9	8	7	6	5	4	3	2	1	00	1 Loss	2 Loss	3 Loss	4 Loss	5 Loss
33⅓	15	14	13	12	11	10	9	8	7	6	5	4	3	2	1	00
40	18⅔	17⅔	16⅔	15⅔	14⅔	13⅔	12⅔	11⅔	10⅔	9⅔	8⅔	7⅔	6⅔	5⅔	4⅔	3⅔
50	23⅓	22⅓	21⅓	20⅓	19⅓	18⅓	17⅓	16⅓	15⅓	14⅓	13⅓	12⅓	11⅓	10⅓	9⅓	8⅓
60	27½	26½	25½	24½	23½	22½	21½	20½	19½	18½	17½	16½	15½	14½	13½	12½
75	32¾	31¾	30¾	29¾	28¾	27¾	26¾	25¾	24¾	23¾	22¾	21¾	20¾	19¾	18¾	17¾
100	40	39	38	37	36	35	34	33	32	31	30	29	28	27	26	25

Explanation:—If your cost of doing business is 15% of your gross sales and you mark a line at 25% above cost, your net profit is 5% on sales as shown in the diagram. If your cost of doing business is 18% and you mark a line at 60% above cost, your net profit is 19½% of sales.

TABLE FOR FINDING THE SELLING PRICE OF ANY ARTICLE

COST TO DO BUSINESS	NET PER CENT PROFIT DESIRED																				
	1	2	3	4	5	6	7	8	9	10	11	12	13	14	15	20	25	30	35	40	50
15%	84	83	82	81	80	79	78	77	76	75	74	73	72	71	70	65	60	55	50	45	35
16%	83	82	81	80	79	78	77	76	75	74	73	72	71	70	69	64	59	54	49	44	34
17%	82	81	80	79	78	77	76	75	74	73	72	71	70	69	68	63	58	53	48	43	33
18%	81	80	79	78	77	76	75	74	73	72	71	70	69	68	67	62	57	52	47	42	32
19%	80	79	78	77	76	75	74	73	72	71	70	69	68	67	66	61	56	51	46	41	31
20%	79	78	77	76	75	74	73	72	71	70	69	68	67	66	65	60	55	50	45	40	30
21%	78	77	76	75	74	73	72	71	70	69	68	67	66	65	64	59	54	49	44	39	29
22%	77	76	75	74	73	72	71	70	69	68	67	66	65	64	63	58	53	48	43	38	28
23%	76	75	74	73	72	71	70	69	68	67	66	65	64	63	62	57	52	47	42	37	27
24%	75	74	73	72	71	70	69	68	67	66	65	64	63	62	61	56	51	46	41	36	26
25%	74	73	72	71	70	69	68	67	66	65	64	63	62	61	60	55	50	45	40	35	25

RULE

Divide the cost (invoice price with freight added) by the figure in the column of "net rate per cent profit desired" on the line with per cent it cost you to do business.

EXAMPLE:

If a wagon costs..... $60.00
Freight..... 1.20

$61.20

You desire to make a net profit of..... 5%
It costs you to do business.....19%
Take the figure in column 5 on line with 19 which is 76

76/61.2000/$80.50 = the selling price
608
400
380
200
152

The percentage of cost of doing business and profit are figured on selling price.

POSTAL INFORMATION

For List of Officials of "Post Office Department", see Index)

SHORT TABLE OF RATES

Refer to Section No.	For Limits of Weights and other information see "Regulations" below as per numbers in column at left of this table.	1st oz.	Each add'l oz. or Fraction
1	*Letters*, Canada, U.S.A., British West Indies and any part of North and South America (see Note 1)	4c.	2c.
1	For Local Delivery	3c.	1c.
	All places in British Empire, France and Spain	4c.	2c.
	Other Postal Union Countries	5c.	3c
	Postcards, Canada, U. S.A. and any part of North and South America, Great Britain, all places in British Empire, France, and Spain and Other Postal Union Countries		3c
	Reply Cards, Double above rates Business Reply Envelopes and Cards, see Section 3.		
2a	*Air Mail*, see Section 2a. 2b. Canada Air Letters.		

	Newspapers, Books, Printed Matter, Samples	Canada U. S. A. Mexico	Gt. Btn & Br. Em.	Other Countries
6	*Newspapers & Periodicals*, posted by individuals, if pub. in Canada.	1c.-4oz.	1c.-4oz*	1c.-2oz‡
6	" " " " " not " " "	1c.-4oz.	1c.-2oz	1c.-2oz
7-8	" " " " pubs. & dealers. See sect. 7 & 8.			
9	*Books* Each 2oz.	1c.	1c.	1c.
10	*Printed Matter, Circulars, Maps, Drawings Lithographs, Printer's Proofs, Photographs, etc.* Each 2oz.	1c.	1c.	1c.
9	*Books for Blind*, printed in raised characters	Free††	1c. 4 lb	1c. 4lb
10	*Writing Paper*, for special use of Blind	1c. 4lb.	1c. 4 lb	1c. 4lb
11	*Sample Post* Each 2oz.	1c.	.....	.....
12	" " " First 4oz.	.....	2c.	2c.
12	" " Each additional 2oz.	.....	1c.	1c
13	*Commercial Papers* See paragraph 13	.....	.....	.....
4	Special Delivery—See list of Cities, Note 4—in addition to postage	10c.	...	.....
5	Registration Fee, on all classes of mail matter except parcel post, in addition to postage, See Note 5			
14-15-16	Parcel Post, Domestic, see 14; British & Foreign, see 15; U.S.A. see			
17-18-19	16; Insurance, see 17; C.O.D., see 18; Prohibited Articles, see 19; Money Orders, etc., 21 and 22; Reply Coupons, 23, 24.			
15a.	Gift parcel regulations for Overseas.			

*To Australia 1c. per 4oz. with a minimum payment of 2c. ‡Canadian newspapers and periodicals posted by individuals may also be sent to places in Spain and Nortb and South America at the rate of 1c. per 4 oz. or fraction thereof. ††Free to United States and Mexico.

REGULATIONS, ETC.

Postal services to countries overseas are being changed frequently; reinstating services and making otber adjustments. All those forwarding mail matter of any kind overseas should get the latest information, from Post Office.

FIRST CLASS MATTER

1. Letters

Local or "drop" letters—three cents for first ounce, one cent for each additional ounce or fraction thereof.

All other letters for delivery in Canada, also letters for delivery in Great Britain and all other places in the British Empire, France, Spain, the United States and all other places in North and South America—four cents for first ounce; two cents for each additional ounce or fraction thereof.

Letters for delivery in all countries not mentioned above—5 cents for the first ounce or fraction thereof, and 3 cents for each subsequent ounce or fraction thereof.

Letters for delivery within Canada or in other countries if posted unpaid or not fully prepaid, will be forwarded to destination charged with double deficiency.

DESPATCH BY AIR—"ALL-UP" SERVICE

All letters and postcards of Canadian origin, not weighing more than one ounce, for delivery in Canada, are forwarded by available air transportation *whenever delivery may thus be expedited.*

If, however, air conveyance is definitely required, postage should be paid at the air mail rates shown in Sec. 2 (a).

2. Postcards

Cards bearing the printed title "Post Card" or "Private Post Card" can be admitted to both Canadian and International mails at printed matter rate, provided that they bear no written communication, and conform in all respects to the regulations regarding printed matter.

Private Post Cards must not exceed a size of 6 inches in length by 4 inches in width, nor be less tban 4 inches in length by 3 inches in width.

The right-hand half of the face of the ordinary official post cards and of private post cards is to be strictly reserved for the address, postal directions and postage stamps. The left-hand half of the face and the entire back of the card are available for the purposes of the sender, subject to restrictions as to attaching articles to post cards.

2a. Air Mail

Ordinary Canadian postage stamps may be used for the pre-payment of air mail posted in Canada. Envelopes should be plainly endorsed "AIR MAIL" (free stickers are obtainable at all post offices) and should be posted as soon as ready in order to take advantage of early flights. The air mail rate includes ordinary postage. Registration, C.O.D. and special delivery are additional.

Air Mail Rates

ANY PLACE IN	POSTAGE INCLUDES FEES FOR ALL AIR MAIL SERVICES AVAILABLE
1. Canada, United States, Hawaii or any place in North America not mentioned in Group 3.	7c first ounce 5c each ounce after

2. United Kingdom and Northern Ireland, Republic of Ireland and Europe (including Azores, Corsica, Crete, Dodecanese Islands, Gibraltar, Iceland, Malta, Canary Islands, Cape Verde Islands and Madeira).
15c each ¼ ounce
3. Bermuda, Central America (including Panama Canal Zone), Cuba, Mexico, West Indies.
10c each quarter ounce
South America—
Argentina, Bolivia, Brazil, British Guiana, Chile, Colombia, Ecuador, French Guiana, Netherlands Guiana, Paraguay, Peru, Uruguay and Venezuela.
10c each quarter ounce
4. Guam.....25c each ¼ ounce
Philippines.....25c each ¼ ounce
5. Africa—Algeria, Anglo-Egyptian Sudan, Belgian Congo, British Somaliland, British Togo, British Cameroons, Cyrenaica, Dahomey, Egypt, Eritrea, Ethiopia, French Cameroons, French Equatorial Africa, French Guinea, French Somaliland, French Sudan, French Togo, Gambia, Gold Coast, Ivory Coast, Kenya and Uganda, Liberia, Madagascar, Mauritania, Mauritius, Morocco, Niger, Nigeria, Northern Rhodesia, Nyasaland, Portuguese East Africa, Portuguese West Africa, Reunion, Senegal, Seychelles, Sierra Leone, Somalia, South Africa, Southern Rhodesia, Spanish Guinea, Tanganyika, Tripolitania, Tunisia, Zanzibar.....25c each ¼ ounce
Asia—Aden, Afghanistan, Brunei, Burma, Ceylon, China (including Manchuria and Formosa), Cyprus, French Indo-China, Hong Kong, India, Indonesia, Iran, Iraq, Israel, Japan, Korea, Lebanon, Macao, Malaya, North Borneo, Okinawa, Pakistan, Palestine, Persian Gulf (Bahrein, Dubai, Sharja, Kuwait, Muscat), Portuguese Timor, Ryukyu Islands, Sarawak, Saudi Arabia, Singapore, Syria, Thailand, Tibet, Jordan.
25c each ¼ ounce
Oceania—Australia, Banks Islands, Cook Islands, Fanning Island, French Settlements of Oceania, Fiji, Gilbert and Ellice Islands, Nauru, New Caledonia, New Guinea, New Hebrides, New Zealand, Norfolk Island, Papua, Samoa, Solomon Islands, Tonga.....25c each ¼ ounce

Registration, where such service is in operation, is additional to the above.

2b. Canada Air Letters

In addition to the regular air mail services above described, Canada Air Letters may be sent to the United Kingdom and Northern Ireland and to Republic of Ireland, and all places to which the regular 10c per quarter ounce rate applies, at 10c each. To all other countries where air service extends the rate is 15c each. Canada Air Letters may not be registered or contain enclosures.

3 Business Reply Envelopes and Cards.

At the larger post offices firms sending out letters enquiries and order forms to the Canadian public may enclose an addressed business reply envelope having printed on the face of the envelope the words "Business Reply Envelope 5c. postage will be paid by", and the name and address of the firm, and bearing a return postage impression.

Similarly business firms may send out business reply cards, postage being collected from the business firm, upon return of the card, at the rate of 4c. each.

4. Special Delivery of Letters and Parcels

Letters.—Special Delivery letters bearing in addition to postage "Special Delivery" stamps of the value of 10 cts. or ordinary postage stamps of the value of 10 cts., and the words "Special Delivery" legibly written on the upper left hand corner of the envelope, may be accepted in Canada for Special Delivery at any place in the United States and at the following cities in Canada. The "Special Delivery" stamps may be obtained at any post office.

Amherst, N.S.
Arvida, P.Q.
Barrie, Ont.
Belleville, Ont.
Brampton, Ont.
Brandon, Man.
Brantford, Ont.
Brockville, Ont.
Calgary, Alta.
Campbellton, N.B.
Cap de la Madeleine, P.Q.
Chatham, Ont.
Charlottetown, P.E.I.
Chilliwack, B.C.
Chicoutimi, P.Q.
Cobourg, Ont.
Cornwall, Ont.
Drummondville, P.Q.
Dundas, Ont.
Edmonton, Alta.
Fort Erie, Ont.
Fort Frances, Ont.
Fort William, Ont.
Fredericton, N.B.
Galt, Ont.
Glace Bay, N.S.
Granby, P.Q.
Grand Falls, Nfld.
Guelph, Ont.
Halifax, N.S.
Hamilton, Ont.
Hull, P.Q.
Joliette, P.Q.
Jonquiere-Kenogami, P.Q.
Kamloops, B.C.
Kelowna, B.C.
Kentville, N.S.
Kenora, Ont.
Kingston, Ont.
Kirkland Lake, Ont.
Kitchener, Ont.
Leamington, Ont.
Lethbridge, Alta.
Lévis, P.Q.
Lindsay, Ont.
London, Ont.
Magog, P.Q.
Medicine Hat, Alta.
Midland, Ont.
Moncton, N.B.
Montreal, P.Q.
Moose Jaw, Sask.
Nanaimo, B.C.
Nelson, B.C.
New Glasgow, N.S.
New Westminster, B.C.
Niagara Falls, Ont.
Noranda, P.Q.
North Battleford, Sask.
North Bay, Ont.
Oakville, Ont.
Orillia, Ont.
Oshawa, Ont.
Ottawa, Ont.
Owen Sound, Ont.
Pembroke, Ont.
Penticton, B.C.
Peterborough, Ont.
Portage la Prairie, Man.
Port Alberni, B.C.
Port Arthur, Ont.
Port Colborne, Ont.
Port Hope, Ont.
Preston, Ont.
Prince Albert, Sask.
Quebec, P.Q.
Red Deer, Alta.
Regina, Sask.
Rimouski, P.Q.
Rouyn, P.Q.
St. Catharines, Ont.
St. Hyacinthe, P.Q.
St. Jean, P.Q.
St. Jerome, P.Q.
Saint John, N.B.
St. Johns, Nfld.
St. Thomas, Ont.
Sarnia, Ont.
Saskatoon, Sask.
Sault Ste. Marie, Ont.
Shawinigan Falls, P.Q.
Sherbrooke, P.Q.
Simcoe, Ont.
Smiths Falls, Ont.
Sorel, P.Q.
Stratford, Ont.
Sudbury, Ont.
Swift Current, Sask.
Sydney, N.S.
Thetford Mines, P.Q.
Timmins, Ont.
Toronto, Ont.
Trail, B.C.
Trenton, Ont.
Trois Rivières, P.Q.
Truro, N.S.
Valleyfield, P.Q.
Vancouver, B.C.
Vernon, B.C.
Victoria, B.C.
Victoriaville, P.Q.
Wallaceburg, Ont.
Waterloo, Ont.
Welland, Ont.
Windsor, Ont.
Winnipeg, Man.
Woodstock, Ont.
Yorkton, Sask.

Parcels. The special delivery fee on parcels mailed in Canada for delivery at the above cities in Canada is 20c.

5. Registration

The scale of Registration Fees in addition to the Postage on all classes of matter except parcel post, to addresses in Canada is as follows:—

Indemnity up to $25.00, fee.....10c.
" " 50.00, fee.....20c.
" " 75.00, fee.....30c.
" " 100.00, fee.....40c.

In the case of registered articles posted in Canada addressed to places in the United States or to other Postal Union Countries, the registration fee is as follows:—

United States:
Indemnity not exceeding.....$25.00.....10c.
Other Postal Union Countries:
Indemnity not exceeding.....$ 8.17.....10c.

An acknowledgment of receipt may be obtained by the sender of a registered article on payment of a special fee of 10 cents, in addition to the postage and registration fee, if the Acknowledgment of Receipt is asked for when the registered article is posted, or for 20 cents if asked for afterwards.

Indemnity for Registered Articles

Indemnity will be paid, provided the loss of the registered article is reported to the Department within one year of the date of posting, upon receipt of certain sworn statements of the persons concerned

Canada.—In the case of registered articles posted in Canada for delivery in Canada, indemnity covers not only loss, but also rifling and damage. Indemnity is provided at scale of charges shown above.

SECOND CLASS MATTER

6. Transient Newspapers

Transient newspapers and periodicals include all newspapers and periodicals published in Canada, *other than Canadian newspapers sent from the office of publication and British, Canadian and foreign newspapers posted by newsdealers.* When addressed to any place within the Dominion, the United States or Mexico, and, when published in Canada, and addressed to any place in Great Britain, or to places within the Empire, France, Spain and North and South America they must be prepaid at the following rate by Postage Stamp:—

One cent per four oz. or fraction of four oz., but to Australia a minimum payment of 2c is required.

To countries other than those mentioned above the rate is one cent for two oz. or fraction thereof.

Transient newspapers and periodicals not published in Canada are subject to the ordinary printed matter rate of 1 cent per 2 ozs. for all countries except Canada, U.S.A. and Mexico.

7. Newspapers and Periodicals

Printed and published in Canada and posted from the office of publication.

The general rate on newspapers and periodicals *printed and published in Canada* and issued not less frequently than once a month, mailed by the publishers at the Post Office at the place where they are published, and addressed to regular subscribers or to newsdealers (not resident in the place of publication) in Canada, Great Britain and places within the British Empire, is a bulk rate of 1½c. per pound. This rate is subject to a number of provisos.

The postage on *bonâ fidé* specimen newspapers, and on papers and periodicals published less frequently than once a month, is 2 cents per lb.

8. British and Foreign Newspapers posted by Newsdealers in Canada

British and foreign publications as well as Canadian publications, if authorized by the Department may be posted by newsdealers in Canada to subscribers in Canada at the rate of 2 cents per lb. They cannot however be posted at that rate for local delivery at places where there is a free letter carrier service. Newsdealers may also post recognized Canadian newspapers and periodicals to regular subscribers in Great Britain and places within the Empire, at the bulk rate of 2 cents per pound.

9. Books, Limits of Weight, etc.

A Book Packet may contain any number of separate books. Limit of weight for post is 6 lbs. 9 ozs., but in case of a single book, a weight of 11 lbs. is allowed. Limit of size, (domestic) — in no case must the combined length and girth exceed 6 feet. For all other countries no packet may exceed 3 feet in the combined length, breadth, and depth, but the greatest dimension must not exceed 2 feet, unless in the form of a roll when the length and twice the diameter must not exceed 3 feet inches, but the greatest dimension must not exceed feet 8 inches.

Book packets must be put up in such a way as to admit of contents being easily examined. They may contain an unsealed invoice, but must not contain any letter or sealed inclosure.

Books for the use of the blind are free of Canadian postage when addressed to places in Canada (including Newfoundland), the United States and Mexico.

THIRD CLASS MATTER

10. Printed Matter, Circulars, Samples, Miscellaneous Matter

Third class matter, described as under, may pass between places in the Dominion of Canada or outside of Canada upon prepayment of 1c. for each 2 oz.

Definition of Third Class Matter

Matter (other than newspapers and periodicals), wholly in print without reference to process, such as circulars, catalogues, calendars, hand-bills, books, pamphlets, printed forms, maps, paper patterns, prints, drawings, etc., the following partly-written and partly-printed matter:—militia and school returns, customs manifests, voters' lists, school or college examination papers and educational exercises passing between colleges and extra-mural students, etc. To come within the class of Third Class Matter the material printed upon must be either paper, cardboard or parchment.

Regulations re Unsealed Packages

No letter or other communication intended to serve the purpose of a letter may be sent or inclosed in any such package or thing mentioned, and the same must be sent in covers open at the ends or sides, or otherwise so put up as to admit of the contents being, if necessary, easily withdrawn for examination by the officers of the Post Office to ensure compliance with this provision (if enclosed in sealed envelopes notched at the ends or sides, or with the corners cut off, letter rate of postage will be charged).

Exception for U.S.A.

Printed matter exchanged between the United States and Canada, other than circulars and miscellaneous printed matter in packages weighing 8 ounces or less, but including books and catalogues having 24 pages or more although said books or catalogues weigh 8 ounces or less, may be tied with a string or fastened with gummed paper tape, provided such packages containing printed matter are marked or stamped "PRINTED MATTER," and bear the name and address of the sender and the printed inscription "May be opened for postal and customs inspection."

Articles of printed matter and parcel post addressed to all countries with the exception of Canada and the United States must continue to be sent as formerly in unsealed packages.

Definition of Circulars

Circulars are communications in print, or produced by a multiplying process easy to recognise, but not direct from a typewriting machine, which are issued in identical terms to several individuals. A circular may, without becoming liable to a higher rate of postage, have a written date and signature, and may have the name of the addressee repeated in writing inside. Reproductions or imitations of hand or typewritten matter, in order to be accepted as circulars, must be handed in at the post office wicket, in a number not less than twenty identical copies, separately addressed. Failure to comply with either of these conditions will subject the article to letter rate of postage.

Paper for Blind

Writing paper specially prepared for the use of the blind transmitted from a recognized Institution for the Blind in Canada to blind persons for their own use is allowed to pass at the rate of 1 cent for each 4 lb. or fraction thereof; but before any Institution can post such paper at the above rate the Post Office Department at Ottawa must be satisfied as to its claim to be considered an Institution for the Blind.

Limit of Weight, Etc.

The limit of weight for a packet of third class matter is 6 lbs. 9 oz, and in no case must the length and girth combined exceed 6 feet.

Printed or written *requests for return* are recognized on books, third class matter, samples and parcels of merchandise addressed to places within the Dominion, or in the United States, and same will be *returned direct to the sender*, subject to the payment by the sender, on delivery to him through the Post Office, of the full amount of postage to which the article was in the first place liable, together with any charges rated thereon on account of any deficiency in the original prepayment.

Printed matter should be fully prepaid at the time of posting and will not be forwarded unless at least partly prepaid.

11. Samples, Canada, U.S.A. and Mexico

Samples of Merchandise and Goods not having saleable value and not exceeding 1 lb. in weight,

may be posted in Canada, to be forwarded to any place in the Dominion, U.S.A., or Mexico, on prepayment of a rate of 1 cent for each 2 ozs. or fraction thereof under the following regulations:

Size limit: Canada 18 in. x 8 in. x 4 in., or if in the form of a roll 18 inches in length by 6 inches in diameter. Other countries: length, breadth and depth combined, 3 ft. but greatest dimension must not exceed 2 ft. Roll length and twice diameter 3 ft. 3 in. but greatest dimension must not exceed 2 ft. 8 in.

Samples must be sent in covers open at the ends, so as to be easy of examination. Samples, however, of seeds drugs, &c., which cannot be sent in open covers, may be enclosed in bags of linen, or such like material, fastened in such a manner that they may be readily opened.

There must be no writing upon or in any packet of samples, except the address of the person for whom it is intended, the address of the sender, a trade mark or number and the price of the articles, or such words as may be necessary to indicate precisely the origin and nature of the merchandise.

Articles of saleable value even when intended to serve as samples, or goods sent for sale or in execution of an order, however small the quantity may be, or any article sent by one private individual to another, which are not actually trade samples, are not admissible.

Liquids (except intoxicating liquors), oils, etc., may be sent by mail in the Dominion if put up carefully in strict accordance with the directions given in the Postal Guide and ascertainable at any post office.

12. Samples for Great Britain and Foreign Countries

Samples of Merchandise, when addressed to places in Great Britain, must not exceed 1 lb. in weight, and must be prepaid. Size limit, length, breadth and depth combined, 3 ft. but greatest dimension must not exceed 2 ft. Roll length and twice diameter 3 ft. 3 in. but greatest dimension must not exceed 2 ft. 8 in. See page 229 Table of Rates.

Samples of liquids (except intoxicating liquors), oils, glass, etc., are admitted as samples provided they are put up in strict accordance with the directions given in the Postal Guide.

13. Commercial Papers, British and Foreign Post

Commercial papers mailed in Canada, for delivery in Canada, are liable to the letter rate of postage up to a weight of 16 ozs. and 1c per 2 oz. or fraction thereof, after. To all other countries the rate is 1 cent per 2 ozs. but each packet must have a minimum prepayment of 5 cents covering a weight of 10 ozs. prepayment compulsory. Size limit, length, breadth and depth combined, 3 ft. but greatest dimension must not exceed 2 ft. Roll length and twice diameter 3 ft. 3 in. but greatest dimension must not exceed 2 ft. 8 in. The weight must not exceed 4 lbs. 6 ozs.

"Commercial Papers" are understood to comprise all papers or documents written or drawn wholly or partly by hand (except letters or communications of the nature of letters or other papers or documents having the character of an actual and personal correspondence), documents of legal procedure, deeds drawn up by public functionaries, copies of or extracts from deeds under private seal and (whether written or printed on stamped or unstamped paper) way bills, bills of lading, invoices and other documents of a mercantile character, documents of insurance and other public companies, also open letters and post cards of ancient date which have already fulfilled their original purpose, also copies thereof.

FOURTH CLASS MATTER

14. Parcel Post in Canada

TABLE OF RATES

The maximum charge on any parcel shall not exceed 1c per ounce, with a minimum prepayment of 3c. which will cover a weight up to and including three ounces.

Parcels are liable to 1 cent an ounce on excess weight over even pound until next pound or group rate is reached.

See Notes Above		1 lb	2 lb	3 lb	4 lb	5 lb	6 lb	7 lb	8 lb	9 lb	10 lb	11 lb	12 lb	13 lb	14 lb	15 lb	15 to 20 lbs	20 to 25 lbs
To any Post Office within 20 miles (irrespective of Provincial Boundary)		05	07	09	11	13	15	17	.18	.19	.20	.21	.22	.23	.24	.25	.30	.35
To any Post Office beyoud 20 miles but in same Province†		11	16	21	26	31	36	41	.46	.51	.56	.61	.66	.71	.76	.81	.85	.90
From a Post Office in any Province to a Post Office in the immediately adjoining Province†		12	20	28	35	42	49	56	.63	.69	.75	.80	.85	.90	.95	1.00	1.15	1.25
To or from any P.O., in Province of	To or from any P.O. in the Province of																	
Newfoundl'nd	Quebec	13	22	31	40	49	58	67	.75	.83	.90	.97	1.04	1.11	1.18	1.25	1.50	1.75
Newfoundl'nd	Ontario	14	26	38	50	62	74	86	.98	1.09	1.20	1.31	1.42	1.53	1.64	1.75	2.00	2.25
Newfoundl'nd	Manitoba, Saskatchewan, Alberta, British Columbia, or Yukon	15	28	41	54	67	80	92	1.04	1.16	1.28	1.40	1.52	1.63	1.74	1.85	2.20	2.50
NB, NS, PEI.	Ontario	13	22	31	40	49	58	67	.75	.83	.90	.97	1.04	1.11	1.18	1.25	1.50	1.75
NB, NS, PEI.	Manitoba	14	26	38	50	62	74	86	.98	1.09	1.20	1.31	1.42	1.53	1.64	1.75	2.00	2.25
NB, NS, PEI.	Sask., Alta., B.C., Yukon*	15	28	41	54	67	80	92	1.04	1.16	1.28	1.40	1.52	1.63	1.74	1.85	2.20	2.50
Quebec	Manitoba	13	22	31	40	49	58	67	.75	.83	.90	.97	1.04	1.11	1.18	1.25	1.50	1.75
Quebec	Saskatchewan	14	26	38	50	62	74	86	.98	1.09	1.20	1.31	1.42	1.53	1.64	1.75	2.00	2.25
Quebec	Alta., B.C., Yukon*	15	28	41	54	67	80	92	1.04	1.16	1.28	1.40	1.52	1.63	1.74	1.85	2.20	2.50
Ontario	Saskatchewan	13	22	31	40	49	58	67	.75	.83	.90	.97	1.04	1.11	1.18	1.25	1.50	1.75
Ontario	Alberta	14	26	38	50	62	74	86	.98	1.09	1.20	1.31	1.42	1.53	1.64	1.75	2.00	2.25
Ontario	B.C. or Yukon*	15	28	41	54	67	80	92	1.04	1.16	1.28	1.40	1.52	1.63	1.74	1.85	2.20	2.50
Manitoba	Alberta	13	22	31	40	49	58	67	.75	.83	.90	.97	1.04	1.11	1.18	1.25	1.50	1.75
Manitoba	Br. Columbia	14	26	38	50	62	74	86	.98	1.09	1.20	1.31	1.42	1.53	1.64	1.75	2.00	2.25
Manitoba	Yukon*	15	28	41	54	67	80	92	1.04	1.16	1.28	1.40	1.52	1 63	1.74	1.85	2.20	2.50
Saskatchewan	Br. Columbia	13	22	31	40	49	58	67	.75	.83	.90	.97	1.04	1.11	1.18	1.25	1.50	1.75
Saskatchewan	Yukon*	14	26	38	50	62	74	86	.98	1.09	1.20	1.31	1.42	1.53	1 64	1.75	2.00	2.25
Alberta	Yukon*	13	22	31	40	49	58	67	.75	.83	.90	.97	1.04	1.11	1.18	1.25	1.50	1.75

†*The Maritime Provinces, New Brunswick, Nova Scotia and P.E.I are considered as one Province.*

**Restricted parcel post service to Yukon during winter.*

Consult local postmaster for rate on parcels weighing over 10 lbs. addressed for delivery in the Yukon or at Atlin or Telegraph Creek, B.C.

For rates on Air Stage Services Consult local Postmaster.

Parcel Post packets totally unpaid will be sent to the District Dead Letter Office.

Parcels must be prepared for mailing in such manner that the contents can be easily examined.

It is desirable that the sender's address should appear either inside the parcel or on the cover. This must be kept distinct from the address proper.

Redirected parcels or other articles posted in Canada prepaid at parcel post rates are chargeable with new postage at the rate which would have been chargeable had they been originally mailed from the office of redirection to the new address, *except* in cases where the forwarding address is within the province to which the parcel was originally addressed, when no redirection charge is to be made.

The limit of weight for a Parcel Post packet is 25 pounds, and in no case must the combined length and girth exceed six feet.

For Special Delivery, see note 4.

Parcel Post packets cannot be registered but can be insured (*Insurance is free up to $50. For fees and regulations for insurance of parcels, see paragraph No. 17 "Insurance".*)

15. Parcel Post to Great Britain and Other Countries

Closed parcel mails are exchanged by direct service between Canada and the following countries: Argentina, Australia, Bahamas, Bermuda, Barbados, Belgium, Brazil, British Guiana, China, Cuba, Dominica, Republic of Ireland, Fiji, Great Britain and Northern Ireland, France, Germany, Grenada, Hong Kong, Italy, Jamaica, Leeward Islands, Mexico, Netherlands, New Zealand, St. Lucia, St. Pierre and Miquelon, St. Vincent, Sweden, Trinidad and Tobago, Union of South Africa and Venezuela.

Parcels may also be sent to and received from any country with which the British Post Office maintains a parcel post.

Parcels for the Union of South Africa, British West Indies, Costa Rica, Cuba, Dominican Republic, Netherlands, Antilles, French West Indies, Haiti, and Central and South American countries may be forwarded via New York, and when intended for transmission by that route should be legibly marked "*Via* New York".

For rates enquire at Post Office.

Parcels for, or sent via, Great Britain, pass exclusively in the mails conveyed by ships on the direct route between Canada and the United Kingdom.

Parcels for Argentina, Australia, Bahamas, Barbados, Bermuda, British Guiana, Brazil, Cuba, Dominica, Fiji, Grenada, Jamaica, Leeward Islands, New Zealand, St. Lucia, St. Vincent, St. Kitts, Trinidad and Tobago, Union of South Africa and Venezuela, are forwarded direct from Canada and *via* the United States according to rate of prepayment.

LIMITS OF WEIGHT AND SIZE

General limit of weight—20 lbs.

For parcels addressed to countries where limit of weight is restricted to 11 lbs. or 15 lbs., enquire at Post Office.

Limit of size—3½ feet in length, width or depth, but in no case may the length and girth combined exceed 6 feet.

Every Parcel must be fully prepaid by postage stamps.

A Parcel must not contain a letter or any writing in the form of a letter, or any explosive, combustible, or dangerous articles, or intoxicating liquor.

For each Parcel a Customs Declaration 91B must be securely affixed to the parcel to which it relates.

Non-adhesive Customs Declaration 15B and Despatch Lot 16B must also accompany parcels to most countries. Enquire at Post Office.

Parcels must be handed to the Postmaster; in no case should they be dropped into a letter box or other receptacle for mail matter. Parcels (except gift food parcels) to Great Britain may be insured See par. No. 17, "Insurance". See also 15a Gift Parcels.

15a. Gift Parcels for Overseas

REGULATIONS OF THE UNITED KINGDOM FOR CIVILIANS

In 1944, British government regulations were made effective imposing the Purchase Tax on civilian recipients of gifts from overseas other than foodstuffs and used clothing.

Subject to the above paragraph, bona fide unsolicited gifts addressed to individuals in the United Kingdom, whether they include rationed foods or not, may be sent by parcel post. They must be plainly marked as GIFTS

Gift parcels for the United Kingdom *must not exceed 20 pounds in weight*, must be clearly marked as "Gifts" and must not be imported into the U.K. as merchandise or for sale.

Gift parcels of food cannot be insured.

Recipients may be liable for any customs duty or purchase tax applicable.

Customs declarations should show details as to weight and value of goods included in these gift parcels.

The above restrictions do not apply to gifts for licensed charitable organizations in the United Kingdom who have been *authorized* to import gifts duty free.

The parcel post rates to the United Kingdom are 25c for the first lb. and 15c for each additional pound up to 9 lb. Postage on a 10 lb. parcel is $1.20. On parcels weighing over 10 lb. up to 15 lb. the postage is $2.00; on parcels weighing over 15 lb. up to 20 lb. (the limit of weight) the postage is $2.50.

Gift parcels containing only food, discarded clothing and soap, and bearing yellow "Gift Parcel" label No. 61 obtainable from Post Offices, may be mailed at the following rates:

1 - 5 lbs. inclusive .50
over 5 lbs. up to 10 lbs inclusive $1.00
over 10 lbs. up to 15 lbs. $1.50
over 15 lbs. up to 20 lbs. $2.00

16. Parcel Post for United States

General merchandise (parcel post) addressed to places in the United States or its possessions (except the Philippine Islands) is liable to postage at the rate of fourteen cents a pound up to 10 lbs.; over 10 lbs. and up to 15 lbs., $1.75 per parcel.

The maximum charge on any parcel up to 8 oz. shall not exceed 1c. an ounce, except that a minimum prepayment of 3c. is required which prepayment will cover a weight up to and including 3 ounces.

Parcels must be accompanied by a Customs Declaration, and should be open to inspection (unsealed), but sealed packages may be accepted providing sender's name and address is shown by printed label or rubber stamp, and nature of contents indicated.

17. Insurance of Parcel Post

Parcels posted in Canada for delivery in Canada may be insured up to $50.00 without insurance fee, if so requested by the sender.

If the sender desires to insure such parcels in excess of $50, the regular insurance fee of 12 cents to cover the additional insurance must be prepaid.

FOR DELIVERY IN UNITED STATES

3 cents for insurance not exceeding $5.
6 cents for insurance exceeding $5 and not exc'd'g $25.
12 " " " " $25 " " " $50.
30 " " " " $50 " " " $100.

FOR DELIVERY IN OTHER COUNTRIES.

Parcels posted in Canada for delivery in Australia, Great Britain and Northern Ireland, and New Zealand—also parcels intended for transmission via England addressed to foreign countries to which Great Britain extends insurance may be insured against loss, rifling or damage while in the custody of the postal service at the following rates: 12 cents for insurance not exceeding $50.
30 cents for insurance exceeding $50 and not exceeding $100.

Particulars as to articles which cannot be accepted for insurance or insured against damage, may be ascertained from the local Postmaster.

18. C. O. D. Service in Canada only

Parcels may be sent C.O.D. within Canada whereby charges due the sender up to $100.00 may be collected from the addressee and remitted to the sender by post office money order. C.O.D. parcels must be mailed at a money order post office but may be addressed to any post office in Canada or to any rural route. A C.O.D. tag, procurable at all money order post offices, must be used. Rural routes are for this purpose considered as money order post offices. C. O. D. fees are as follow: 10c if not more than $2.00 is to be collected; 15c if more than $2.00 but not more than $50.00 is to

be collected; 30c if more than $50.00 is to be collected. C.O.D. fee is paid by postage stamps affixed by the sender in addition to the ordinary postage. C.O.D. fee covers insurance in the case of articles prepaid at other than the first class rate of postage and registration where articles are prepaid at the first class matter rate of postage. The sender of a C.O.D. parcel may include postage and C.O.D. fee in the amount to be collected. It is forbidden to send articles C.O.D. which have not been ordered or requested by the addressees and articles may not be examined before payment of the C.O.D.

The charges on C.O.D. articles may be increased, decreased or cancelled upon request of sender, made through Postmaster at office of mailing.

19. Prohibited Articles

All explosive, dangerous or destructive substances intoxicating liquors, glass bottles or glass in any form liable to break, and all matter subject to speedy decay, all obscene or immoral books, publications, pictures, etc., libellous post cards and letters the covers of which bear words of an offensive character, and letters and circulars relating to illegal lotteries or other fraudulent schemes. Enquiry should be made at the Post Office in regard to transmitting game, raw furs, skins, plumage, etc., by mail.

Post Offices in Canada at which any Money Orders may be issued or paid are distinguished by being printed in italics and preceded by a number having four figures, or letters "X" or "Y" followed by three figures.

21. Domestic Money Orders

Post Offices at which Money Orders are issued for payment in Canada only for amounts under $16.00 are distinguished by "†".

The Commissions, inclusive of 3c. tax, on Money Orders issued in Canada for payment in Canada, Antigua, Bahamas, Barbados, Bermuda, British Guiana, British Honduras, Caicos Islands, Cayman Islands, Dominica, Grenada, Jamaica, Montserrat, Nevis, St. Christopher (St. Kitts), St. Lucia, St. Vincent, Tobago, Trinidad, Turks Islands, and Virgin Islands are as follows:—

From $	0.01 to	$ 0.99 incl.	.....	4 cents
"	1.00 to	4.99 "	.....	9 "
"	5.00 to	10.99 "	.....	12 "
"	11.00 to	15.99 "	.....	16 "
"	16.00 to	40.00 "	.....	18 "
"	40.01 to	60.00 "	.....	22 "
"	60.01 to	100.00 "	.....	25 "

Owing to the unsettled state of Exchange the rates of commission on money orders issued for payment in the United States (including Guam, Hawaii, Panama Canal Zone, Philippine Islands (Commonwealth of), Puerto Rico, Tutuila (Samoa), Virgin Islands of United States, Cuba, Isle of Pines, and Mexico, cannot be furnished in advance.

Information as to the rates in force, from time to time, can be obtained at any post office authorized to transact foreign money order business.

Foreign Money Orders

The commissions on Money Orders issued in Canada for payment in Great Britain and Empire countries not included in the above are as follows:

Up to $5.00	10c.	$30.01 to $50.00	33c.
$5.01 to $10.00	15c.	50.01 to 70.00	43c.
10.01 to 30.00	23c.	70.01 to 100.00	53c.

The following commissions are to be collected on Money Orders payable in all other foreign countries:

Up to $10.00	18c.	$50.01 to $60.00	63c.
$10.01 to $20.00	23c.	60.01 to 70.00	73c.
20.01 to 30.00	33c.	70.01 to 80.00	83c.
30.01 to 40.00	43c.	80.01 to 90.00	93c.
40.01 to 50.00	53c.	90.01 to 100.00	$1.03

22. Postal Scrip

Postal Scrip not exceeding 24 cents may be used for a separate remittance to any place in Canada.

23. International Reply Coupons

Coupons exchangeable for a postage stamp or stamps representing the postage on a single rate letter from any other country to Canada can be purchased at any Post Office at the price of 12 cents each for the purpose of prepaying replies to letters, and similar coupons will be exchanged at Canadian Post Offices for Canadian Stamps to value of 5 cents.

24. Imperial Reply Coupons.

Imperial Reply Coupons exchangeable for a postage stamp or stamps representing the postage on a single rate letter from any country within the British Empire to Canada, can be purchased at any Post Office, for the price of 5 cents each, for the purpose of prepaying replies to letters.

Persons receiving Imperial Reply Coupons in letters from Great Britain or any other country within the Empire can have them exchanged at any Post Office for Canadian stamps of the value of 4 cents.

POST OFFICE SAVINGS BANKS

are established at about 1,600 Post Offices. Sums of $1.00 or any multiple of $1.00 may be deposited, but the maximum sum which may be received from any one depositor in any year, ending the 31st March, is $1,500, and the total sum which may be received to the credit of any depositor is $5,000, exclusive of interest. Interest at the rate of two per cent. per annum is allowed on deposits. Withdrawals, in cash on demand, up to $100 may be made at any Savings Bank Office.

CANADIAN GOVERNMENT ANNUITIES

The Annuities Act was passed in order to authorize the sale of Government Annuities for old age. Any resident of Canada may purchase a Canadian Government Annuity, employers of labour may contract for annuities for their employees, and societies incorporated for fraternal or other purposes may contract for annuities for their members. A Canadian Government Annuity is payable for life, not transferable, and cannot be alienated, forfeited or stolen. Annuities may be purchased for any sum from $10 to $1200. For example, a man aged 20 may secure an annuity at 60 of $500 a year for the rest of his life by the payment of $7.35 per month. An immediate annuity of $500 a year, for life or 10 years certain, purchased in one amount by a man aged 60, would cost $7,155.

On March 31, 1949, there were in effect 242,292 contracts and certificates. Annuity was payable under 48,064 of these and annuity was still deferred under 194,228. The total amount of annuity payable under the vested contracts was $20,847,452 and the value of outstanding annuities, both immediate and deferred, was $501,737,659 this being also the balance at credit of the Annuities Fund as of March 31, 1949.

For full particulars apply to C.R. McCord, Director of Annuities, Department of Labour, Ottawa.

PUBLIC STATUTORY HOLIDAYS IN CANADA

DOMINION OF CANADA. — In accordance with the provisions of the Interpretation Act, the Bills of Exchange Act, the Civil Service Act, the Victoria Day Act, the Dominion Day Act, and the Remembrance Day Act, the holidays to be observed throughout Canada are as follows:—

BILLS OF EXCHANGE ACT

(a) In all the provinces of Canada,

Sundays	Dominion Day
New Year's Day	Labour Day
Good Friday	Thanksgiving Day (as proclaimed.)
Easter Monday	
Victoria Day	Remembrance Day
	Christmas Day

The birthday of the reigning Sovereign or the day fixed by proclamation for its celebration.

Any day appointed by proclamation for a public holiday or for a general fast or general thanksgiving.

In any of the provinces any day proclaimed by the Lieutenant-Governor for a holiday, fast or thanks giving; also any non-juridical day by virtue of a statute of the province.

In any city, town, municipality or other organized district, any day appointed as a civic holiday by the council or other administrative body.

When New Year's Day, Christmas Day, Victoria Day, Dominion Day and Sovereign's Birthday fall on Sunday, the following day is observed as the holiday.

" '(b) In the province of Quebec in addition to the said days,

The Epiphany,	All Saints' Day,
The Ascension,	Conception Day.' "

INTERPRETATION ACT

"In every Act, unless the context otherwise requires: (II) "holiday" includes Sundays, New Year's Day, the Epiphany, Good Friday, The Ascension, All Saints' Day, Conception Day, the Easter Monday, Ash Wednesday, Christmas Day, the birthday or the day fixed by proclamation for the celebration of the birthday of the reigning sovereign, Victoria Day, Dominion Day, the first Monday in September, designated Labour Day, Remembrance Day, and any day appointed by proclamation for a general fast or thanksgiving."

For the dates of the above holidays, see the list of "Fixed and Movable Festivals and Anniversaries," page 1 and for Easter and other Ecclesiastical Dates" page 6.

CIVIL SERVICE ACT

The holidays to be observed in and by the civil service are: Sundays; New Year's Day; Good Friday; Easter Monday; Victoria Day; The birthday of the reigning Sovereign, or the day fixed by proclamation by the Governor in Council for the celebration thereof; Dominion Day; Labour Day; Remembrance Day; Christmas Day.

Any day appointed by proclamation by the Governor in Council to be observed as a general fast or thanksgiving or as a holiday. 1920, c.41, s.6; 1921, c.16, s.6.

PROVINCES

The Provincial holidays generally coincide with the Dominion list with the following additions:

ALBERTA, Ash Wednesday, Boxing Day.

BRITISH COLUMBIA, Boxing Day.

MANITOBA, December 26th (Boxing Day); Arbour Day is not a holiday.

NEWFOUNDLAND, Burns Day (Jan. 25); St. Patrick's Day (Mar. 17); St. George's Day (Apr. 23); St. John's Day (June 24); General Holiday (July 12); Annual Regatta Day (date depends on weather); V-Day (Aug. 15); Boxing Day (Dec. 26).

QUEBEC, In Quebec, Act 11 George VI, Chap. 19, passed in 1947, states that: By Holidays are understood the following days:—

Sundays; New Year's Day; The festival of the Epiphany; Ash Wednesday; Good Friday; Easter Monday; Ascension Day; St. John the Baptist's Day, being the 24th of June or the 25th of June if the 24th is a Sunday; All Saints' Day; Conception Day; Christmas Day; The anniversary of the birthday of the Sovereign, or the day fixed by proclamation of the Governor-General for its celebration; The first day of July, being the anniversary of Confederation or the second day of July, if the first be a Sunday; Labour Day, the first Monday of September; Any other day fixed by proclamation of the Lieutenant-Governor in Council as a public holiday or as a day of thanksgiving.

SASKATCHEWAN, Ash Wednesday, Arbour Day.

YUKON, Ash Wednesday, Arbour Day and Discovery Day.

QUALIFICATIONS FOR ELECTORS IN DOMINION AND PROVINCIAL ELECTIONS

ELECTIONS FOR THE DOMINION HOUSE OF COMMONS

According to The Dominion Elections Act, 1938, and subject to certain exceptions, the general rule as to the qualifications of electors at a Dominion election is that every person in Canada, man or woman, is qualified to vote and entitled to be registered as an elector on the list of electors for the polling division in which such person ordinarily resides at the time of the issuing of the writ ordering a Dominion election in the electoral district if such person (a) is of the full age of 21 years, or will attain the full age of 21 years on or before polling day at the appropriate pending election; (b) is a British subject by birth or naturalization; (c) has been ordinarily resident in Canada for the twelve months preceding polling day at the appropriate pending election, and (d) at a by-election only, has continued to be ordinarily resident in the electoral district until polling day. Among persons disqualified are Indians living on a reserve who have not executed a waiver of exemptions from taxation, prisoners, persons under restraint owing to mental disease, and Doukhobors in British Columbia. Indians residing on an Indian reserve who have served in World War I or World War II, and their wives, are entitled to vote without the requirements of executing a waiver of exemptions from taxation. Doukhobors, residing in British Columbia, who have served in World War I or World War II, and their wives and descendants, are entitled to vote.

Whenever an election is ordered an entire new list of electors is prepared, according to The Dominion Elections Act, 1938, under the general direction of the Chief Electoral Officer, and supervision of a returning officer who is appointed for each electoral district. There are two classes of polling divisions which are called Urban and Rural. Generally speaking urban polling divisions are those comprised in cities and towns of over 3,500 population, the other polling divisions are rural. In urban polling divisions, a pair of enumerators representing different political interests, is appointed for each polling division. They make a house-to-house visitation immediately after the issue of the writ for the appropriate pending election, to secure the necessary information to complete a list of electors for their polling division. In rural polling divisions, the list is similarly prepared by one rural enumerator. Writs for a Dominion election are issued about two months before the date fixed for polling day, except at by-elections when such writs may be issued about 6 weeks before polling day.

Chief Electoral Officer, Nelson J. Castonguay, Ottawa.

PROVINCIAL ELECTIONS FOR LEGISLATIVE ASSEMBLY

Alberta

All persons, male or female, are entitled to have their names placed on the list of voters, who are British subjects of the full age of 19 years and resident in Alberta for at least twelve months and in the electoral division for which the list is being made for at least two months immediately preceding the date of the writ of election.

Address enquiries to: R. A. Andison, Clerk of Executive Council, Edmonton, Alta.

British Columbia

Every person, male or female, is entitled to vote who is not disqualified by the Provincial Election Act or any other provincial law, who is 21 years old and entitled within British Columbia to the privileges of a natural born Canadian citizen or British subject, has resided in the Dominion for twelve months, and in the Province for six months immediately preceding the date of his application for registration as a voter; and is a resident of the electoral district in which he seeks registration as a voter at the date of his making application under this Act to be registered as a voter.

Enquiries should be addressed to the Chief Electoral Officer, Victoria, B.C.

Manitoba

Persons entitled to be placed on the list of voters include every person, male or female, who is a British subject by birth, naturalization, or if a woman by marriage, 21 years old and resident in Manitoba for at least 12 months and in the electoral district for which the list is being made for at least three months immediately preceding date of the writ of election.

Among those disqualified except as otherwise provided are judges, Indians receiving an annuity from the Crown, prisoners, mental patients and persons disqualified as a result of corrupt practices at provincial elections.

Enquiries should be addressed to the Clerk of the Executive Council, Legislative Buildings, Winnipeg.

New Brunswick

Among those qualified to vote at a provincial election are persons, whether male or female, married or unmarried, 21 years old on or before polling day, if British subjects and not otherwise legally incapacitated, resident in the province for twelve months consecutive immediately preceding the date of the issue of the election writ; and was a bona-fide resident in the electoral district in which such vote is tendered on the date of the issue of the election writ, not otherwise disqualified. Among those disqualified are Judges, County Magistrates, prisoners and mental patients.

Enquiries should be addressed to Mr. W. B. Trites, Deputy Provincial Secretary-Treasurer, Fredericton.

Newfoundland

Section 4 of the Newfoundland Election Act (1913) provides:

Every male British subject of the full age of twenty-one years and every female British subject of the full age of twenty-five years of sound understanding and resident in this Colony for two years preceding the day of Election shall be competent to vote for the Election of Members of the House of Assembly in and for the Electoral District or division of a district, as the case may be, within which he or she is an actual and bona fide resident at the time of the preparation of the list of Electors or supplementary list of Electors as the case may be: Provided that any person temporarily employed or staying in any District or division of a District, as the case may be, and intending at the termination of his or her employment or stay to return to his or her home in another part of the Colony, shall not be deemed to be an actual or bona fide resident within the meaning of this Section: And provided that no person who is or within one year preceding the date of the said election has been an inmate of the Poor Asylum shall be qualified to vote.

(*Note:* Under the provisions of the British North America Act, 1949, notwithstanding the provisions of Section 4 above, the franchise shall be extended to female British subjects who have attained the full age of twenty-one years and are otherwise qualified as electors.)

Nova Scotia

Every person, whether married or unmarried, may vote if a British subject of the full age of twenty-one years who has resided in Nova Scotia for at least twelve months immediately preceding the date of the writ of Election. Definition of residence is similar to that for Federal elections.

Among those disqualified to vote are persons guilty of offences under the Electoral Act, persons who are in receipt of charitable support in any municipal poorhouse or aid as a pauper under the Poor Laws.

Enquiries should be addressed to the Provincial Secretary, Province House, Halifax, N.S.

Ontario

Qualifications for voters are, generally speaking, every man and woman who at the time of voting is 21 years old, a British subject not otherwise disqualified by the Election Act or otherwise, is and has been for twelve months preceding the day of polling a resident of and domiciled in Canada and who is ordinarily resident in the city, separated town or a township bordering on a city having a population of 100,000 or more on the date of the issuing of the writs for the election, or in other cases has been ordinarily resident in the electoral district for a period of two months next preceding the day of polling. Among those disqualified are Indians living on an Indian Reserve unless having served in the military forces.

Address enquiries to: Alex C. Lewis, K.C., Chief Election Officer, Parliament Bldgs., Toronto.

Prince Edward Island

Every person male or female may vote for Assemblyman if of the full age of 21 years on the day of the election and not otherwise disqualified; and who is a British subject and resident in P.E.I. for at least twelve months and in the electoral district for at least two months immediately preceding the issue of writ of election; or who is the holder of a freehold estate or in the bona fide use and occupation of any dwelling-house, warehouse, shop, etc., or any farm or piece of land of the value of at least $100.00 providing that he or she has owned or possessed or has been in the use or occupation of a property for six months next before the date of the election. To vote for Councillor, a property qualification of $325 is essential.

An amendment, assented to 30th March, 1946, provided that, subject to residence qualifications, every person, male or female, who, being a British subject, whether or not a minor or an Indian, served outside Canada during the Second Great War in any of the Armed Forces or Auxiliary War Services of His Majesty or of his Allies, or in the Merchant Marine, or in the Red Cross Corps, or in the Corps of Canadian Fire Fighters, shall be entitled to vote in the electoral district in which he resides on the date of the election at an election to be held for the election of a Councillor to sit in the Legislative Assembly.

Enquiries concerning the Election Act should be addressed to the Provincial Secretary's Office, Provincial Building, Charlottetown.

Quebec

Section 47 of the Quebec Election Act (1945) provides: Every person is qualified as an elector and may be entered on an electoral list who fulfils the following five conditions:

1. Has been domiciled in the Province for at least two years before the date fixed for the enumeration;
2. Is domiciled in a polling-subdivision on the first day fixed for the enumeration;
3. Is of the full age of twenty-one years on or before the polling-day;
4. Is of Canadian citizenship;
5. Is not affected by any disqualification from voting contemplated by this act.

Section 2, par. *g*, provides: *g*. A person on active service in the armed forces of Canada retains the domicile which he had at the time of his entry into the service, unless he has subsequently established another domicile outside of the Province.

Among those disqualified are Indians domiciled on a reserve, judges, returning-officers and urban revisors appointed under the Quebec Election Act, interdicted persons, insane persons hospitalized in

asylums or nursing homes, persons who have taken an oath of allegiance to any foreign power, or have become naturalized elsewhere, and persons who have been disqualified from voting by the Legislative Assembly, or against whom a judgment or sentence entailing disqualification from voting has been rendered by a court of competent jurisdiction, so long as such disqualification lasts, or found guilty of any infraction or crime punishable by two years' imprisonment or more and have not fully served the sentence pronounced against them.

Enquiries should be addressed to the Chief Returning-officer. Mr. François Drouin, K.C., Parliament Buildings, Quebec City.

SASKATCHEWAN

Every British subject male or female may vote for the Legislative Assembly if of the full age of 18 years, who has resided in Saskatchewan for at least twelve months and in the electoral division where desiring to vote for at least two months immediately preceding polling day. Any person may be registered as a voter who attains the full age of 18 years up to the last day fixed for the revision of the voters list. Among those disqualified are Judges, Indians who were not in military service in either of the world wars, prisoners and patients in mental hospitals.

Enquiries should be addressed to the Clerk of the Executive Council, Regina.

LIQUOR CONTROL IN CANADA

We give below a brief summary of the methods of controlling the sale of intoxicating liquors in the various Provinces.

The names and personnel of the various Liquor Control Boards are given under each Province. See index "Liquor Control."

ALBERTA

Spirits, wines and beers are sold in Government stores to permit holders.

Beer in unopened bottles may be sold by licensed hotels to persons over twenty-one years of age, and who are not disqualified under the Act.

Beer by the glass or open bottle may be sold by Licensed Hotels and Clubs for consumption on the premises.

General liquor permits are sold both to citizens and visitors at a cost of 50c., permits being good until the 31st of December in the year of issue.

Licensees may only purchase beer from Government Warehouses and Liquor Stores.

BRITISH COLUMBIA

The sale of liquor in sealed packages is made in Government Liquor Stores. The system of individual permits was discontinued in 1947.

Beer Licences are issued to permit the sale of beer by the glass in licensed premises and by the unopened bottle for consumption elsewhere. The sale of beer by the glass to bona fide members of Veterans' Clubs in respect of which Veterans' Club Licences have been issued, is permitted. Club Licences are issued to clubs which have been in operation continuously for three (3) years authorizing the club to purchase liquor and to sell by the glass the liquor so purchased to its members and guests for consumption on the club premises.

MANITOBA

Alcoholic beverages are sold in Government Liquor Control Commission Stores. Persons resident in the province, travellers and transients over the age of twenty-one years and not otherwise prohibited, may obtain a general permit, fee $1.00, to purchase alcoholic beverages for consumption, only in their residence either permanent or temporary. Permits expire March 31st following date of issue.

Spirits—Fifty-five ounces (2-26 ounce bottles) in any one day.

Wine—One gallon per day.

Beer—One case (24 pints) per day.

Beer parlour licenses are only issued in respect of hotels that are registered with the Government Liquor Control Commission.

Beer is also sold from the brewery cash and carry warehouses located on brewery premises, under the supervision of the Government Liquor Control Commission.

NEW BRUNSWICK

Intoxicating liquor is sold only in sealed packages and only at the Government stores. It is not rationed and permits are not required.

NEWFOUNDLAND

The manufacture and sale of alcoholic liquors are regulated by the Board of Liquor Control.

The holder of a licence to manufacture alcoholic liquor shall not be granted a hotel, restaurant or tavern licence.

All alcoholic liquor sold in the hotel lounge shall be dispensed at the bar in such a manner that it may be viewed by persons using the lounge.

All liquor sold upon licensed premises shall be consumed thereon.

All liquor served in licensed premises shall be dispensed from the original container in which the liquor is purchased from or under the authority of the Board.

Every person employed in serving liquor shall be in possession of a waiter's licence which may be granted by the Board.

A non-resident permit, valid for one month, may be issued only to a person not ordinarily resident in Newfoundland. The Board shall not sell spirits to any person except upon presentation of a permit and the signing of a sale slip by the person requesting the spirits.

NOVA SCOTIA

Liquor can only be sold in sealed packages through the Government stores. A permit is required for spirits, wine and beer.

By local option vote, beer and wine by the glass or open bottle may be served with meals during meal time by hotels which have been licensed to do so, in those areas which voted for the privilege. In the same manner, beer by the glass or open bottle may be sold for consumption on the premises in taverns, the operators of which have been licensed to do so. In the case of a hotel, the tavern premises must be so constructed as to be entirely separate from the hotel proper.

ONTARIO

In Ontario spirituous liquor is sold by the bottle in Government stores operated by The Liquor Control Board. Those desiring to purchase such liquor must secure a liquor permit which authorizes the purchase and consumption in the residence of the holder of the permit. Wine may be purchased from Liquor Control Board Stores, Ontario Wine Stores, and Wineries for consumption in the residence of the purchaser. Beer is procurable from Liquor Control Board Stores, Breweries and Brewers' Retail Stores for consumption in the residence of the purchaser.

Under the liquor licence laws of Ontario, liquor may be sold by the glass under a "Lounge Licence" and with meals under a "Dining Lounge Licence" in municipalities having a population of over 50,000. This privilege may be extended to smaller municipalities, provided that the municipal electors have signified their approval thereof by a vote. Beer may be served by the glass in licensed "Public Houses" and beer and wine may be served with meals in licensed "Dining Rooms" and "Restaurants". Clubs, railway trains and steamships may be issued licences for the sale of spirits, wine and beer. In clubs, the sale is restricted to members and their guests.

PRINCE EDWARD ISLAND

Intoxicating liquors in sealed packages may be obtained on Individual or Temporary Permits from retail vendors under the Prince Edward Island Temperance Act.

Chairman of the Temperance Commission is B. J. Haywood, Charlottetown, P.E.I.

QUEBEC

Spirits and wines are sold and delivered by the Quebec Liquor Commission stores only.

Spirits and wines so obtained may be sold to the public, by hotels, cafés and clubs under licenses, provided these are consumed on the premises.

Beer is obtained directly from the breweries and may be sold to the public by inns, taverns and restaurants under licenses, provided it is also consumed on the premises.

A grocery store duly licensed may sell beer at such store on condition: that not less than one bottle be sold; that beer be not consumed in that store or dependency thereof.

Municipalities may declare by by-law that no alcoholic liquor of any description may be sold within their territory.

SASKATCHEWAN

The sale of spirituous liquor and wine is restricted to the Liquor Board's stores. The following quantities may be purchased in any one day:

Beer..... 2 gallons
Wine..... 1 gallon
Any other Liquor.....40 ounces

The quantity of beer, wine and any other liquor that may be sold at any one time or in any one day to a purchaser may be increased to an amount not exceeding twice the quantity that would otherwise be sold in any one day under the provisions of subsection (1) of section 29 of The Liquor Act, provided that in case of a sale of such increased quantity no further purchase shall be made by the same person on the next following day when stores are open for the sale of liquor.

No permit required.

Sales of beer are made through Liquor Board Stores and in licensed premises. Licensees holding a license to sell beer by the glass may also be granted a license to sell beer in closed packages to be cosumed off the premises.

NORTHWEST TERRITORIES

The Northwest Territories Act, Chapter 142, R.S., 1927, prohibits the manufacture of any intoxicating liquor or intoxicant in the territories except by special permission of the Governor in Council.

The Governor in Council, as authorized by Section 10 of the Northwest Territories Act has designated the control, regulation and sale of intoxicants in the Northwest Territories as a subject in respect of which the Commissioner in Council, subject to the provisions of the Northwest Territories Act and of any other Act of the Parliament of Canada applying to the Territories may make such Ordinance or Ordinances as conditions or circumstances may to the Commissioner in Council appear to warrant.

By virtue of this authority a Territorial Liquor Ordinance has been passed and Territorial liquor stores have been established at Yellowknife and Fort Smith, N.W.T. Licenced premises for the sale of beer include two hotel beer parlours and the Canadian Legion premises at Yellowknife and a hotel beer parlour at Hay River. Beer and other liquor may be sold in a cocktail lounge at Yellowknife and in several canteens and service messes in the Territories.

Authority to manufacture intoxicants has only been granted in isolated instances, the product manufactured being wine for sacramental purposes.

YUKON TERRITORY

The Yukon Act, Chapter 215, R.S., 1927, authorizes the Commissioner in Council of the Yukon Territory to make Ordinances for the control and regulation of the sale of and traffic in intoxicating liquor in the Territory.

By virtue of this authority Territorial Government Liquor Stores have been opened at Dawson, Mayo and Whitehorse and beer parlours at various places in the Territory.

THE INCOME TAX ACT

The Income War Tax Act, 1917, and amendments to the year 1927 were consolidatedby Chapter 97 of the Revised Statutes of Canada, 1927. The Income Tax Act, chapter 52, Statutes of 1948 (effective January 1, 1951), replaced the earlier Act and amendments.

The rates of tax applicable as at January 1, 1950, are shown below.

CORPORATION

10% on first $10,000 of taxable income.
33% on excess over $10,000.

PERSONAL

On the first $1,000 of income or any portion thereof, 15%

Upon the income of	A tax of	Plus	Of the amount between
$1,000.....	$150	+17%.....	$1,000 and $2,000
2,000.....	320	+19%.....	2,000 and 4,000
4,000.....	700	+22%.....	4,000 and .6,000
6,000.....	1,140	+26%.....	6,000 and 8,000
8,000.....	1,660	+30%.....	8,000 and 10,000
10,000.....	2,260	+35%.....	10,000 and 12,000
12,000.....	2,960	+40%.....	12,000 and 15,000
15,000.....	4,160	+45%.....	15,000 and 25,000
25,000.....	8,660	+50%.....	25,000 and 40,000
40,000.....	16,160	+55%.....	40,000 and 60,000
60,000.....	27,160	+60%.....	60,000 and 90,000
90,000.....	45,160	+65%.....	90,000 and 125,000
125,000.....	67,910	+70%.....	125,000 and 225,000
225,000.....	137,910	+75%.....	225,000 and 400,000
400,000.....	269,160	+80%.....	of the amount by which the income exceeds $400,000.

Basic Exemptions

$2,000 for married status.
$1,000 for single status.
$400 for each child not eligible for family allowance.
$150 for each child eligible for family allowance.

Investment Surtax

4% on investment income over $2,400.

Tax Allowance on Dividends

10% of amount of dividends received from taxpaying corporations may be deducted from the amount of tax payable.

PAYMENT

Corporations—

Pay by monthly instalments starting six months before the end of the fiscal year. Tax return must be filed six months after the end of the fiscal year.

Individuals—

Pay by deduction from salaries and wages or by quarterly payments on account, if not earning salary or wages. Tax return must be filed by April 30 of the year following.

Limitations of space prevent complete reproduction of the Income Tax Act. Copies of the Act may be obtained from the Income Tax Division, Department of National Revenue Ottawa.

EXCESS PROFITS TAX ACT

No change in rates was made by the amending act passed June 10th, 1947. Section 4 of this amending act provides, however, that, No tax shall be assessed, levied or collected under *The Excess Profits Tax Act, 1940* on profits earned on and after Jan. 1, 1948, and in the case of a taxpayer whose 1948 taxation year begins before that date and ends after that date, tax shall be imposed under the said Act only on that proportion of his profits of the said taxation year that the number of days of the said taxation year in the year 1947 is of the total number of days of the said taxation year.

INSURANCE COMPANIES

(Registered to do business in Canada under the Canadian and British Insurance Companies Act, 1932, and the Foreign Insurance Companies Act, 1932)

The following directory has been prepared from information supplied by official Dominion and Provincial Government sources. Although accuracy cannot be guaranteed, corrections will gladly be made in later editions on advice. Address Editor, *Canadian Almanac and Directory*, 495-517 Wellington Street W., Toronto 2B, Ont.

CODE

1. Life
2. Fire
3. Automobile
4. Accident
5. Guarantee
6. Inland Transportation
7. Plate Glass
8. Property (real)
9. Sickness
10. Aircraft
11. Falling Aircraft
12. Earthquake
13. Hail
14. Explosion
15. Civil Commotion
16. Sprinkler Leakage
17. Windstorm
18. Impact by Vehicles
19. Personal Property
20. Weather
21. Property (loss or damage caused by horses or cattle)
22. Water
23. Theft
24. Employers' Liability
25. Public Liability
26. Personal Accident
27. Bringes
28. Credit
29. Boilers
30. Machinery
31. Electric Machinery (damage from)
32. Lightning
33. Forgery
34. Fraud
35. Livestock
36. Fidelity
37. Flywheel
38. Water or Steam (damage from leakage or overflow)
39. Property Damage (real or personal)
40. Marine
41. Inland Marine
42. Funeral Benefits
43. Workmen's Compensation
44. Millers' and Grain Dealers' Equipment

Company	Chief Agent (unless otherwise noted)	Type of Insurance (ltd. after a code number indicates a restriction on type)
The Acadia Fire Insurance Co., Halifax	R. M. Sketch	2-7, 9, 11-14, 16-18, 23, 39
The Aetna Casualty and Surety Co., 414 St. James St. W., Montreal	E. J. Christmas	2, 3 (ltd.), 4, 5, 7, 10 (ltd.,), 22, 23, 25
Aetna Insurance Company, 44 Victoria St., Toronto	Thos. W. Gooding	2, 3 (ltd.), 6, 12-14, 16, 17, 39
Aetna Life Insurance Company, 414 St. James St. W., Montreal	E. J. Christmas	1, 2, 6, 9
Affiliated Underwriters, 25 King St. W., Toronto	Leslie Phillips	2, 3 (ltd.), 6, 11, 13-18
Agricultural Insurance Company, 10 Wellington St. E., Toronto	M. H. Webber	2, 3 (ltd.), 6, 11-14, 16-19, 20, 22, 39
Alliance Assurance Company, Limited, 276 St. James St. W., Montreal	F. J. Flanagan	2-4, 5-7, 11-14, 16-18, 22, 23
The Alliance Insurance Company of Philadelphia, 80 Richmond St. W., Toronto	H. C. Mills	2, 3, 6, 8, 11, 14, 16-20
Alliance Nationale, 680 Sherbrooke St. W., Montreal	R. Des Groseillers (*Sec.*)	1, 2, 6, 9
Allstate Insurance Company, 50 King St. W., Ste. 1104, Toronto	A. J. Lester	3, 26
Alpina Insurance Company Ltd., 55 Burrard, Vancouver	J. S. Marshall	2, 11-18, 22
American Alliance Insurance Company, Metropolitan Bldg., Toronto	John H. Harvey	2, 3 (ltd.), 6, 11-14, 16-19, 22, 27
American Automobile Fire Insurance Company, 14 Toronto St., Toronto	H. L. Kearns	3 (ltd.)
American Automobile Insurance Company, 14 Toronto St. Toronto	H. L. Kearns	3, 4
American Central Insurance Company, 388 St. James W., Montreal	C. D. Trusler	2, 11, 12, 14-18, 22
American Credit Indemnity Company of New York, Metropolitan Bldg., Toronto	O. B. Thibaudeau	28
American Equitable Insurance Company of New York, 276 St. James St. W., Montreal	W. L. McGannon	2, 11-18, 20
American Exchange Underwriters, 25 King St. W., Toronto	Leslie Phillips	2, 6, 11, 13-18
American Home Fire Assurance Company, 276 St. James St. W., Montreal	George Cowie	2, 11-18, 22
The American Insurance Company, Metropolitan Bldg., Toronto	J. J. Kilgour	2, 3 (ltd.), 6, 11-14, 16-19, 22
American Mutual Liability Insurance Company, 372 Bay St., Toronto	James P. McD. Costigan	3, 4, 9
American Reserve Insurance Co., 25 Adelaide St. E., Toronto	V. R. Willemson	2, 11, 13-18, 22

SERVICE THAT EXCELS

FIDELITY & COURT BONDS

and

all Kinds of Insurance Protection

THE GENERAL ACCIDENT
ASSURANCE COMPANY OF CANADA

SCOTTISH CANADIAN
ASSURANCE CORPORATION

Agents and Branches throughout Canada

HEAD OFFICE

TORONTO 357 BAY STREET At Temperance Phone EM 3-8262

FASTER, FRIENDLIER SERVICE

WORLD-WIDE PROTECTION

SERVICE THAT EXCELS

COMPANY	CHIEF AGENT (unless otherwise noted)	TYPE OF INSURANCE (ltd. after a code number indicates a restriction on type)
American Surety Company of New York, 320 Bay St., Toronto	John B. Alexander	5, 23
Anglo-Scottish Insurance Company Limited, 325 Howe St., Vancouver	R. J. Nightingale	2-5, 7, 11-18, 22
Antigonish Farmers' Mutual Fire Insurance Company, Antigonish, N.S.	D. Chisholm (*Mgr. and Sec.*)	2 (*Nova Scotia only*)
Arex Indemnity Company, Bank of Commerce Bldg., Toronto	Leslie Phillips	23-25
Atlas Assurance Company Limited, 414 St. James St. W., Montreal	D. J. Dunlop	2-4, 6, 7, 11-14, 16-18, 23, 39
The Automobile Insurance Company of Hartford, Connecticut, Coristine Bldg., P.O. Box 640, Montreal	C. G. Ross	2, 6, 14, 16, 17, 39
Aviation and General Insurance Company Limited, 507 Place d'Armes, Montreal	J. A. Mann	4, 10
Baloise Fire Insurance Company Limited, 276 St. James St. W., Montreal	A. H. Johnstone	2, 3 (ltd.), 11, 13-18
Baltica Insurance Company Limited (Assurance-Compagniet Baltica Aktieselskab), 25 Adelaide St. E., Toronto	V. R. Willemson	2, 11-18, 22
Bankers and Shippers Insurance Company of New York, 14 Toronto St., Toronto	J. G. Hutchinson	2, 6, 11-19, 22
Bankers and Traders' Insurance Company Limited, 326 Pender St., Vancouver	T. Hare	2, 3, 11-18, 22
Beaver Fire Insurance Company, 290 Garry, Winnipeg	C. A. R. MacLeod	2, 3, 11, 13-18, 22
The Bee Fire Insurance Company of Paris, France, 465 St. John, Montreal	W. G. Wilson	2, 11-18
The Bee Hail Insurance Company 465 St. John, Montreal	W. G. Wilson	13
Benefit Association of Railway Employees, Kenora, Ont.	L. A. Toole	9, 26
The Boiler Inspection and Insurance Company of Canada, 350 Bay St., Toronto	H. N. Roberts	29, 31
Boston Insurance Company, 701 Lindsay Bldg., Winnipeg	J. K. Irvine	2, 6, 11-19, 22
British America Assurance Company, 22 Wellington St. E., Toronto	G. Stubington	2-14, 16-18, 23, 32, 39
The British Aviation Insurance Company Limited, 276 St. James St. W., Montreal	J. Matson	4, 6, 10, 11
The British Canadian Insurance Company, 507 Place d'Armes, Suite 202, Montreal	F. W. Bailey	2-7, 9, 11-14, 16-19, 22, 23, 29
British Commonwealth Insurance Company Limited, 22 Hospital St., Montreal	C. J. R. Coyle	6
The British Crown Assurance Corporation, Limited, 217 Bay St., Toronto	J. H. Riddel	2, 11-18
The British Empire Assurance Company, 22 Wellington St. E., Toronto	G. Stubington	2-7, 9, 11-14, 16-19, 22, 23, 32
The British and European Insurance Company Limited, 388 St. James St. W., Montreal	C. D. Trusler	2, 11-19
The British General Insurance Company, Limited, 388 St. James St. W., Montreal	C. D. Trusler	2, 3, 11-19
The British Law Insurance Company, Limited, 469 St. John St., Montreal	D. K. MacDonald	2-4, 7, 9, 11-17, 23, 39
The British Northwestern Fire Insurance Company, 217 Bay St., Toronto	J. H. Riddel (*Pres.*)	2, 4, 6, 7, 9, 11-19, 22, 23
The British Oak Insurance Company Limited, Metropolitan Bldg., Toronto	C. E. Sword	2, 4, 6, 11-19, 22
British Traders' Insurance Company, Limited, Metropolitan Bldg., Toronto	C. E. Sword	2, 4, 11-14, 16, 17, 39
Buffalo Insurance Company, 821 W. Hastings St., Vancouver	H. R. Fullerton	2, 11-18, 22
Caledonian-American Insurance Company, 60 King St. W., Toronto	R. L. Young	2, 11-19, 22

COMPANY	CHIEF AGENT (unless otherwise noted)	TYPE OF INSURANCE (ltd. after a code number indicates a restriction on type)
Caledonian Insurance Company, 60 King St. W., Toronto	R. L. Young	2, 3, 11-19, 22
The California Insurance Company, 388 St. James St. W., Montreal	C. D. Trusler	2, 11-19
Calvert Fire Insurance Company, Room 210, 170 Bloor St. W., Toronto	W. L. Cleland	3 (ltd.)
The Camden Fire Insurance Association, 320 Bay St., Toronto	John B. Alexander	2, 3 (ltd.), 6, 11-19, 22
The Canada Accident and Fire Assurance Company, 388 St. James St. W., Montreal	C. D. Trusler	2-9, 11-17, 23, 29, 30, 39
Canada Health and Accident Assurance Corporation, Waterloo, Ont.	E. Putnam (*Pres.*)	9, 26
The Canada Life Assurance Company, 330 University Ave., Toronto	A. N. Mitchell (*Chairman of the Board*)	1
Canada Security Assurance Company, 12 Wellington St. E., Toronto	J. E. Haskins (*Pres.*)	2-7, 9, 11-14, 16, 17, 23, 39
Canadian Alliance, Insurance Co., Montreal	P. J. Perrin (*Pres.*)	2, 11-18
The Canadian Fire Insurance Company, Victory Bldg., Winnipeg	C. S. Riley (*Pres.*)	2-8, 12-14, 16, 17, 19, 20, 22, 23, 33-35
Canadian General Insurance Company, Federal Bldg., Toronto	A. E. Naylor (*Pres.*)	2-4, 6, 7, 9, 11-14, 16-19, 22, 23, 33, 35
The Canadian Indemnity Company, Victory Bldg., Winnipg	C. S. Riley (*Pres.*)	2-9, 12-17, 19, 20, 22, 23, 33, 34 (ltd.)
The Canadian Mercantile Insurance Company, St. Hyacinthe, Que	T. A. St. Germain (*Pres.*)	2-20, 23, 29, 30, 33, 35
The Canadian Surety Company, 320 Bay St., Toronto	John B. Alexander (*Gen. Mgr.*)	2-7, 9, 10-23
Car and General Insurance Corporation, Limited, 430 St. Francis Xavier St., Montreal	C. S. Malcolm	2-4, 9, 14, 16, 17
The Casualty Company of Canada, 26 Adelaide St. W., Toronto	A. W. Eastmure (*Man. Dir.*)	2-5, 7, 9, 11-19, 22, 23
The Central Insurance Company Limited, 500 Place d'Armes, Montreal	James Matson	2-3, 11-14, 16-18, 22
The Central Manufacturers Mutual Insurance Company, 80 Richmond St. W., Toronto	P. A. Doerfler	2, 3 (ltd.), 6, 11-19, 22
Central Union Insurance Company, 43 Victoria St., Toronto	A. S. Hamilton	2, 11-18, 22
The Century Indemnity Company, (Hartford, Conn.), 44 Victoria St., Toronto	Thos. W. Gooding	3 (ltd.), 4, 5, 7, 9, 10 (ltd.), 23, 33
The Century Insurance Company Limited, 325 Howe St., Vancouver, B.C.	R. J. Nightingale	2-7, 10-18, 23, 39
Christiania General Insurance Company Limited, 25 Adelaide St. E., Toronto	V. R. Willemson	2, 11-18, 22

GEO. R. HARGRAFT & CO.

General Insurance Agents

— Representing —

California Insurance Company
Commercial Union Assurance Company Limited
Dominion of Canada General Insurance Company
Essex and Suffolk Equitable Insurance Society Limited
Prudential Assurance Co. Limited
Standard Insurance Co. of New York
Transcontinental Insurance Co.

49 WELLINGTON ST. EAST - - TORONTO 1

EMpire 4-8101-8102, WAverly 7100

COMPANY	CHIEF AGENT (unless otherwise noted)	TYPE OF INSURANCE (ltd. after a code number indicates a restriction on type)
Citizens Insurance Company of New Jersey, 24 Wellington St. E., Toronto	B. W. Ballard	2, 11-19, 22
Clare Mutual Fire Insurance Company, Belliveau's Cove, N.S.	J. A. Belliveau (*Mgr.*)	2 (*Nova Scotia only*)
Columbia Insurance Company of New York, 55 Wellington St. W., Toronto	R. M. Sketch	2, 6, 11-14, 16-19, 22
Commerce Mutual Fire Insurance Company, St. Hyacinthe, Que.	T. A. St. Germain (*Man. Dir.*)	2-20, 23, 29, 30, 33, 35
Commercial Casualty Insurance Company, 535 Homer, Vancouver	Frank Parsons	3-4 (ltd.), 5, 7, 9, 23, 33
The Commercial Life Assurance Company of Canada, 116 Richmond St. W., Toronto	E. B. H. Shaver, (*Gen. Mgr.*)	1
Commercial Union Assurance Company, Limited, 388 St. James St. W., Montreal	C. D. Trusler	1-4, 6-9, 11-17, 23, 39
The Commercial Union Fire Insurance Company of New York, 388 St. James St. W., Montreal	C. D. Trusler	2, 11-18, 22
Commonwealth Insurance Company, Nanton Bldg., Winnipeg	H. G. Tucker	2, 11-19, 25
Confederation Life Association, 12 Richmond St. E., Toronto	J. K. Macdonald (*Pres.*)	1, 9, 26
The Connecticut Fire Insurance Company, 485 McGill St., Montreal	S. M. Elliott	2, 6, 12-14, 16, 17, 39
Connecticut General Life Insurance Company, 220 Bay St., Toronto	Wilson E. McLean	1, 9, 26
Consolidated Fire and Casualty Insurance Company, 14 Toronto St., Toronto	H. L. Kearns	2-7, 9, 11-19, 22
Continental Assurance Company, (Chicago, Ill.), Federal Bldg., Toronto	R. D. Bedolfe	1, 9, 26
Continental Casualty Company, Federal Bldg., Toronto	R. D. Bedolfe	3, 4, 7, 9, 10 (ltd.), 23
The Continental Insurance Company, 410 St. Nicholas St., Montreal	W. E. D. Baldwin	2, 3, 6, 10-14, 16-19, 22, 39
The Continental Life Insurance Company, 371 Bay St., Toronto	Newton J. Lander (*Man. Dir.*)	1
The Contingency Insurance Company Limited, 465 St. John, Montreal	G. W. Hadrill	2, 3, 6, 8, 11-19, 25
Co-operative Insurance Society Limited, 312 Grain Exchange, Winnipeg	Ross Wright	1, 2, 3, 11-18, 20, 22, 26, 36
Co-operative Life Insurance Company, 203 Co-op Block, Regina	C. H. Crofford (*Sec.*)	1
Cornhill Insurance Company, Limited, 300 St. Sacrament, Montreal	O. W. Dettmers	2, 3, 11-19, 22
The Crown Life Insurance Company, 59 Yonge St., Toronto	H. R. Stephenson (*Gen. Mgr.*)	1
Cumberland Farmers' Mutual Fire Insurance Company, Pugwash, N.S.	H. Coulter (*Sec.*)	2 (*Nova Scotia only*)
Cuna Mutual Insurance Society, 42 James St. N., Hamilton	Gordon Smith	1
The Dominion Fire Insurance Company, 465 Bay St., Toronto	R. H. L. Massie	2-5, 7, 11-18, 22, 23
The Dominion Life Assurance Company, Waterloo, Ont.	J. W. Frowde Seagram (*Pres.*)	1
The Dominion of Canada General Insurance Company, 26 Adelaide St. W., Toronto	H. W. Falconer (*Man. Dir.*)	1-7, 9, 11-18, 22, 23, 29, 31
The Eagle Fire Company of New York, 12 Wellington St. E., Toronto	J. E. Haskins	2, 3 (ltd.), 6, 11-19, 22, 23
Eagle Star Insurance Company Limited, 217 Bay St., Toronto	J. H. Riddel	2, 6, 7, 11-19, 22
The T. Eaton Life Assurance Company, 1 Hayter St., Toronto	O. D. Vaughan (*Vice-Pres.*)	1
Economic Insurance Company Limited, St. John's, Nfld.	T. J. Kavanagh	2, 11-18, 20, 22
The Economical Mutual Fire Insurance Company, Kitchener, Ont.	Wilfred W. Foot (*Gen. Mgr.*)	2-7, 9, 11-17, 20, 22, 23, 39
The Employers' Liability Assurance Corporation, Limited, 276 St. James St. W., Montreal	P. E. C. Curtis	2-7, 9, 16-23, 29, 33, 39

COMPANY	CHIEF AGENT (unless otherwise noted)	TYPE OF INSURANCE (ltd. after a code number indicates a restriction on type)
Employers Reinsurance Corporation, 15 King St. W., Toronto	R. Douglas Hill	3-5, 9, 23, 28
English and American Insurance Company Limited, 222 Hospital St., Montreal	C. J. R. Coyle	6, 19
Ensign Insurance Company, 465 Bay St., Toronto	R. H. L. Massie	2, 11-18, 22
Equitable Fire and Marine Insurance Company, 276 St. James St. W., Montreal	S. M. Elliott	2, 6, 12-14, 16, 17, 19, 39
The Equitable Life Assurance Society of the United States, 1010 St. Catherine St. W., Montreal	Paul J. Levesque	1, 9, 26
The Equitable Life Insurance Company of Canada, Waterloo, Ont.	Mervyn J. Smith (*Gen. Mgr.*)	1
The Essex and Suffolk Equitable Insurance Society Limited, 414 St. James St. W., Montreal	D. J. Dunlop	2, 6, 8, 11-19
The Eureka-Security Fire and Marine Insurance Company, 80 Richmond St. W., Toronto	W. C. Butler	2, 3 (ltd.), 11-18, 22
The Excelsior Life Insurance Company, 36 Toronto St., Toronto	T. O. Cox (*Gen. Mgr.*)	1
Excess Insurance Company Limited, 465 St. John, Montreal	J. A. Blondeau	2, 3, 10-18, 22
Federal Fire Insurance Company of Canada, 14 Toronto St., Toronto	G. A. Gordon (*Man. Dir.*)	2-7, 11-19, 22, 23
Federal Insurance Company, 214 St. James St. W., Montreal	Alfred Powis, Jr.	2, 3, 6, 8, 11-20, 22, 26, 30
Federation Insurance Company of Canada, 276 St. James St. W., Montreal	L. W. Blair (*Man. Dir.*)	2-8, 11-19, 22, 23
The Fidelity and Casualty Company of New York, 410 St. Nicholas St., Montreal	W. E. D. Baldwin	3 (ltd.), 4, 5, 7, 9, 10 (ltd.), 29
Fidelity Insurance Company of Canada, 34 King St. E., Toronto	A. E. Perry (*Mgr.*)	3-5, 7, 9, 23, 33
Fidelity Life Assurance Company, 1819 Cornwall, Regina	M. B. Farr (*Gen. Mgr.*)	1

JOHNSON and HIGGINS

OF ONTARIO LIMITED

Insurance Brokers

Buyers of Insurance for Commerce and Industry

44 VICTORIA STREET, TORONTO

Toronto Montreal Winnipeg Vancouver

COMPANY	CHIEF AGENT (unless otherwise noted)	TYPE OF INSURANCE (ltd. after a code number indicates a restriction on type)
Fidelity-Phenix Fire Insurance Company of New York, 410 St. Nicholas, Montreal	W. E. D. Baldwin	2, 3, 6, 10-14, 16-22
Fire Association of Philadelphia, Metropolitan Bldg., Toronto	J. J. Kilgour	2, 3 (ltd.), 6, 8, 10 (ltd.), 11-14, 16-20
The Fire Insurance Company of Canada, 465 St. John St. W., Montreal	J. A. Blondeau (*Pres.*)	2, 11-18, 22
Fireman's Fund Insurance Company, 22 Toronto St., Toronto	W. Rae Blight	2-8, 11-14, 16-18, 39
Firemen's Insurance Company of Newark, New Jersey, 465 Bay St., Toronto	R. H. L. Massie	2, 3 (ltd.), 11, 12, 14-18, 22
Fireproof-Sprinklered Underwriters, 25 King St. W., Toronto	Leslie Phillips	2, 6, 11, 13-18
First National Insurance Company of America, 510 W. Hastings St., Vancouver	E. L. Morley	2, 3, (ltd.), 11-18, 22
Foncière Transport and Accident Insurance Company, 465 St. John, Montreal	A. Samoisette	3 (ltd.)
The General Accident Assurance Company of Canada, 357 Bay St., Toronto	D. B. Hall	2-14, 16-20, 22, 29, 30
General Accident Fire and Life Assurance Corporation Ltd., 357 Bay St., Toronto	D. B. Hall	2-4, 6-9, 11, 12, 14-20, 22, 23
General Casualty Company of America, 510 W. Hastings St., Vancouver	E. L. Morley	2, 3 (ltd.), 7, 23, 33, 36
General Exchange Insurance Corporation, 68 Richmond St. E., Toronto	Wesley Taylor	3 (ltd.)
General Insurance Company of America, 510 W. Hastings St., Vancouver	E. L. Morley	2, 3 (ltd.), 6, 11-14, 16-18, 39
General Reinsurance Corporation, 360 St. James St. W., Montreal	Lloyd H. Paul	3, 4, 5, 9, 23
General Security Insurance Company of Canada, 276 St. James St. W., Montreal	A. Samoisette	2-20, 22, 23, 29
The Girard Fire and Marine Insurance Company, 465 Bay St., Toronto	R. H. L. Massie	2, 11, 13-18, 22
Glens Falls Insurance Company, 36 Toronto St., Toronto	George B. Kenney	2, 3 (ltd.), 6, 10-14, 16-19
The Globe Indemnity Company of Canada, 500 Place d'Armes, Montreal	James Matson	2-9, 11-18, 23, 29, 33, 39
Gore District Mutual Fire Insurance Company, Galt, Ont.	E. S. Hood (*Sec.*)	2-23, 28, 29, 33
Grain Insurance and Guarantee Company, 574 Grain Exchange Bldg., Winnipeg	E. S. Craig (*Mgr.*)	2, 5, 11, 13, 14, 16-18, 22, 23, 33
Granite State Fire Insurance Company, 276 St. James St. W., Montreal	R. de Grandpré	2, 11-18, 22
Great American Indemnity Company, Metropolitan Bldg., Toronto	John H. Harvey	3 (ltd.), 4, 5, 7, 9, 10 (ltd.), 23
Great American Insurance Company, Metropolitan Bldg., Toronto	John H. Harvey	2, 3 (ltd.), 6, 10 (ltd.), 11, 13, 14. 16-19, 22
The Great-West Life Assurance Company, 177 Lombard Ave., Winnipeg	H. W. Manning	1, 9, 26
Gresham Life Assurance Society, Limited, 480 St. Francis Xavier, Montreal	J. C. Urquhart	1
The Guarantee Company of North America, 1111 Beaver Hall Hill, Montreal	H. M. Rawlings (*Pres.*)	5, 6, 19, 23, 33, 34
Guardian Assurance Company, Limited (London, Eng.), 240 St. James St. W., Montreal	J. V. Owen	2-7, 11-14, 16-23, 29, 30
The Guardian Insurance Company of Canada, 240 St. James St. W., Montreal	John Blackwell (*Mgr.*)	2-14, 16, 17, 19, 20, 22, 30, 33
The Guardian Life Insurance Company of America, 240 St. James St. W., Montreal	F. A. Jennings	1
Guildhall Insurance Company Limited, 469 St. John St., Montreal	D. K. MacDonald	2-4, 7-9, 11-17, 39
The Halifax Insurance Company, Halifax, N.S.	A. G. Cross (*Sec.-Treas.*)	2-14, 16, 17, 19, 20, 30, 33, 35

COMPANY	CHIEN AGENT (unless otherwise noted)	TYPE OF INSURANCE (ltd. after a code number indicates a restriction on type)
The Hanover Fire Insurance Company, Metropolitan Bldg., Toronto	W. B. Burns	2, 11, 13-18
Hardware Dealers Mutual Fire Insurance Company, 9 Richmond St. E., Toronto	R. F. Wilson	2, 3 (ltd.), 6, 11-19, 22
Hardware Mutual Casualty Company, 9 Richmond St. E., Toronto	R. F. Wilson	3 (ltd.), 7, 23, 25
Hartford Accident and Indemnity Company, 24 Wellington St. E., Toronto	B. W. Ballard	3 (ltd.), 4, 5, 7, 9, 23
Hartford Fire Insurance Company, 24 Wellington St. E., Toronto	B. W. Ballard	2, 3 (ltd.), 6, 10 (ltd.), 12-14, 16-18, 20, 39
Hartford Live Stock Insurance Company, 24 Wellington St. E., Toronto	B. W. Ballard	35
The Hartford Steam Boiler Inspection and Insurance Company, 350 Bay St., Toronto	L. T. Gregg	29, 30
Helvetia Swiss Fire Insurance Company, Limited, 276 St. James St. W., Montreal	Erwin E. Ahl	2, 11-18, 22
Home Fire and Marine Insurance Company of California, 100 Adelaide St. W., Toronto	W. Rae Blight	2, 6, 11-14, 16-18, 22
The Home Insurance Company, 15 Toronto St., Toronto	N. G. Bethune	2, 3 (ltd.), 6, 8 (ltd.), 11-14, 16-20, 22
The Hudson Bay Insurance Company, 500 Placed'Armes, Montreal	James Matson	2-9, 11-19, 22, 23, 29, 33
Imperial Assurance Company, 55 Wellington St. W., Toronto	R. M. Sketch	2, 11-14, 16-18, 22
The Imperial Guarantee and Accident Insurance Company of Canada, 22 Wellington St. E., Toronto	G. Stubington	2-7, 9, 11-14, 16-19, 22, 23, 32
Imperial Insurance Office, 15 Wellington St. E., Toronto	R. L. Stailing	2-5, 7, 9-19, 22, 23
The Imperial Life Assurance Company of Canada, 20 Victoria St., Toronto	Jas. F. Weston (*Chairman of the Board*)	1
Indemnity Insurance Company of North America, 80 Richmond St. W., Toronto	H. C. Mills	2, 3 (ltd.), 5, 7, 9, 23, 33, 35
The Indemnity Marine Assurance Company, Limited, 44 Victoria St., Toronto	J. A. Potts	2, 6, 8, 19
Individual Underwriters, 25 King St. W., Toronto	Leslie Phillips	2, 6, 11, 13-18
Insurance Company of North America, 80 Richmond St. W., Toronto	H. C. Mills	2, 3 (ltd.), 6, 8, 10-14, 16-19
International Fidelity Insurance Company, Room 301, 34 King St. E., Toronto	A. H. C. Bruce	5 (ltd.)
Jersey Insurance Company of New York, 14 Toronto St., Toronto	J. G. Hutchinson	2, 3 (ltd.), 6, 11-19, 22
John Hancock Mutual Life Insurance Company, 25 King St. W., Toronto	W. E. McLean	1, 9, 26

ASSOCIATE COMPANIES:

Law Union and Rock Insurance Co. Limited
The London and Lancashire Guarantee and Accident Company of Canada
Mercantile Insurance Company
Quebec Fire Assurance Company
Merchants Fire Insurance Company
Hand-in-Hand Insurance Company
The Queen City Fire Insurance Company

Offices in:

TORONTO WINNIPEG VANCOUVER
QUEBEC MONTREAL SAINT JOHN

Fire - Casualty - Inland Marine - Automobile

COMPANY	CHIEF AGENT (unless otherwise noted)	TYPE OF INSURANCE (ltd. after a code number indicates a restriction on type)
Kansas City Fire and Marine Insurance Company, 24 Wellington St. E., Toronto	B. W. Ballard	2, 3 (ltd.), 11-18, 22
Kings Mutual Fire Insurance Company, Berwick, N.S.	V. L. Roop (*Mgr.*)	2 (*Nova Scotia only*)
The Law Union and Rock Insurance Company Limited, 19 Richmond St. W., Toronto	P. L. Waylett	2-9, 11-18, 39
The Legal and General Assurance Society Limited, 465 St. John, Montreal	G. W. Hadrill	2-4, 6-9, 13, 14, 16, 17, 23, 39
Liberty Mutual Fire Insurance Company, 20 Bloor St. W., Toronto	R. M. Kennedy	2-4, 7, 11-19, 23
Liberty Mutual Insurance Company, 57 Bloor St. W., Toronto	W. L. Harrington	3, 4, 7, 9, 23, 33, 36
The Licenses and General Insurance Company Limited, Suite 2, 465 St. John, Montreal	G. W. Hadrill	2, 3, 6, 8, 11-19, 22, 25
The Liverpool and London and Globe Insurance Company Limited, 500 Place d'Armes, Montreal	James Matson	1-9, 11-14, 16-19, 23, 33
The Liverpool-Manitoba Assurance Company, 500 Place d'Armes, Montreal	James Matson	2-9, 11-14, 16-19, 22, 23, 29 (ltd.), 33
The Local Government Guarantee Society, Limited, 430 St. Francis Xavier, Montreal	C. S. Malcolm	2, 11-18, 22
London and County Insurance Company, Limited, 15 Wellington St. E., Toronto	R. L. Stailing	2, 3, 11-19, 22
The London and Edinburgh Insurance Company, 417 St. Peter St., Montreal	Norman Leighton	3
The London and Lancashire Guarantee and Accident Company of Canada, 7 Adelaide St. W., Toronto	Wm. L. White (*Mgr. and Sec.*)	2-9, 11-18, 23, 39
The London and Lancashire Insurance Company, Limited, 19 Richmond St. W., Toronto	P. L. Waylett	2, 4, 6, 11-14, 16, 17, 39
The London and Provincial Marine and General Insurance Company, Limited, 210 St. James St. W. Montreal	C. G. Angas	2-9, 11-17, 23, 39
London and Scottish Assurance Corporation, Limited, 264 Hospital St., Montreal	James Young	1-4, 7-9, 14, 16, 17, 39
The London Assurance, 469 St. John, Montreal	D. K. MacDonald	2-4, 6-9, 11-13, 16, 17, 23, 39
London-Canada Insurance Company, 24 Wellington St. E., Toronto	B. W. Ballard	2, 3, 6, 11, 13-19, 22
London Guarantee and Accident Company, Limited, 55 Wellington St. W., Toronto	R. M. Sketch	2-10, 12-18, 23, 29, 39
London Life Insurance Company, Huron and Erie Bldg., London, Ont.	R. H. Reid (*Vice-Pres.*)	1, 9, 26
Loyal Protective Life Insurance Company, 372 Bay St., Toronto	C. K. Evans	1, 9, 26
Lumberman's Insurance Co., Metropolitan Bldg., Toronto	J. J. Kilgour	2, 6, 8, 11-20, 22
Lumbermen's Mutual Casualty Company, 100 Adelaide St. W., Toronto	B. C. Dahlmann	3, 4, 5, 7, 9, 23, 29, 30
Lumbermen's Underwriting Alliance, 91 Yonge St., Toronto	L. D. Payette	2, 11-18
The Lumber Mutual Fire Insurance Company of Boston, Massachusetts, 165 Sparks St., Ottawa	E. D. Hardy	2, 11-19, 22
The Manufacturers Life Insurance Company, 200 Bloor St. E., Toronto	J. H. Lithgow (*Vice-Pres.*)	1
The Marine Insurance Company, Limited, 214 St. James St. W., Montreal	Alfred Powis, Jr.	2, 3, 6, 39
Maritime Insurance Company, Limited, 43 Victoria St., Toronto	R. Powell	6
The Maritime Life Assurance Company, Halifax, N.S.	Bernard Lockwood (*Gen. Mgr.*)	1
Maryland Casualty Company, 451 St. John, Montreal	Robert Hampson	3-5, 7, 9, 10 (ltd.), 16, 23, 29, 33, 37-39

COMPANY	CHIEF AGENT (unless otherwise noted)	TYPE OF INSURANCE (ltd. after a code number indicates a restriction on type)
Massachusetts Mutual Life Insurance Company, 220 Bay St., Toronto	W. E. McLean	1, 9, 26
Mercantile Insurance Company, 19 Richmond St. W. Toronto	P. L. Waylett	2-4, 6, 11, 13-17, 23, 39
Merchants and Manufacturers Insurance Company of New York, 276 St. James St. W., Montreal	W. L. McGannon	2, 11-18, 20
Merchants Fire Assurance Corporation of New York, 14 Toronto St., Toronto	J. G. Hutchinson	2, 11-18, 22
The Merchants Marine Insurance Company, Limited, 276 St. James St. W., Montreal	P. E. C. Curtis	2, 3, 11-18, 22
Mercury Insurance Company, 402 Paris Bldg., Winnipeg	P. A. Codere	2, 3, 11-18
The Metropolitan Casualty Insurance Company of New York, 465 Bay St., Toronto	R. H. L. Massie	3 (ltd.), 4, 5, 7, 9, 23, 33
Metropolitan Fire Assurance Company, 59 St. James St. W., Montreal	Sully Meunier	2, 11, 13-18
Metropolitan Inter-Insurers, 25 King St. W., Toronto	Leslie Phillips	2, 6, 11, 13-18
Metropolitan Life Insurance Company, 180 Wellington St., Ottawa	Glen J. Spahn	1, 9, 26
Michigan Fire and Marine Insurance Company, 61 Yonge St., Toronto	L. L. Lewis	2, 6, 8, 11, 12, 14, 16-18
Mill Owners Mutual Fire Insurance Company, 25 Hughson St. S., Hamilton	Irving E. Sams	2, 11-19, 22
Milwaukee Mechanics' Insurance Company, 535 Homer, Vancouver	Frank Parsons	2, 3, (ltd.), 6, 8, 11-20, 22
The Monarch Life Assurance Company, 10th Fl. Elec. Ry. Chambers, Winnipeg	Edgar J. Tarr (*Pres.*)	1
Montreal Life Insurance Company, 625 Burnside, Montreal	A. P. Earle (*Pres.*)	1

THE OLDEST
INSURANCE OFFICE
IN THE WORLD

SUN INSURANCE OFFICE LTD.
FOUNDED 1710
FIRE AND CASUALTY

TORONTO

EVERYONE NEEDS THE SUN

COMPANY	CHIEF AGENT (unless otherwise noted)	TYPE OF INSURANCE (ltd. after a code number indicates a restriction on type)
Monument Insurance Company Limited, 300 St. Sacrament, Montreal	O. W. Dettmers	2, 3, 11-18, 22
The Motor Union Insurance Company, Limited, 430 St. Francis Xavier St., Montreal	C. Stuart Malcolm	2, 3, 4, 7, 11, 13-18, 22
Mutual Benefit Health and Accident Association, 520 University Ave., Toronto	L. F. Flaska	9, 26
Mutual Boiler and Machinery Insurance Company, 453 Eglinton Ave. W., Toronto	D. J. Napier	29, 30
Mutual Implement and Hardware Insurance Company, 9 Richmond St. E., Toronto	R. F. Wilson	2, 3, 6, 7, 11-19, 22, 23, 40
The Mutual Life Assurance Company of Canada, Waterloo, Ont.	A. E. Pequegnat (*Gen. Mgr.*)	1, 9, 26
The Mutual Life and Citizens' Assurance Company Limited, 627 Dorchester St. W., Montreal	B. W. Robinson	1
The Mutual Life Insurance Company of New York, 50 King St. W., Toronto	L. W. Summer	1
National-Ben Franklin Fire Insurance Company of Pittsburgh, Pa., 465 Bay St., Toronto	R. H. L. Massie	2, 3, (ltd.), 6, 11, 13-19, 22
National Employers' Mutual General Insurance Association, 326 W. Pender, Vancouver	T. Hare	2, 3, 11-18, 22
The National Fire and Casualty Insurance Company, 465 St. John, Montreal	J. A. Blondeau (*Pres.*)	2, 11-18, 22
National Fire Insurance Company of Hartford, 485 McGill, Montreal	Chas. C. Hall	2, 3 (ltd.), 6, 10, (ltd.), 11-18
National General Insurance Company, 209 Power Bldg., Winnipeg	J. D. Killey (*Gen. Mgr.*)	2, 3, 5-7, 11-19, 23-25
The National Life Assurance Company of Canada, 522 University Ave., Toronto	H. R. Bain (*Pres.*)	1
The National-Liverpool Insurance Company, 500 Place d'Armes, Montreal	James Matson	2, 3, 11-18, 22
National Provincial Insurance Company, 430 St. Francis Xzvier, Montreal	C. S. Malcolm	2, 7, 11-18, 22
National Retailers Mutual Insurance Company, 100 Adelaide St. W., Toronto	B. C. Dahlmann	2, 11-19, 22
National Surety Corporation, 500 Place d'Armes, Montreal	D. H. Belair	5
National Union Fire Insurance Company of Pittsburgh, Pa., Metropolitan Bldg., Toronto	W. B. Burns	2, 3, 6, 10 (ltd.), 11, 13, 14, 16-18
New England Fire Insurance Company, 61 Yonge St., Toronto	L. L. Lewis	2, 3 (ltd.), 6, 11, 12, 14-19
New Hampshire Fire Insurance Company, 276 St. James St. W., Montreal	R. de Grandpré	2, 3 (ltd.), 6, 11-19, 22
New York Fire Insurance Company, 276 St. James St. W., Montreal	W. L. McGannon	2, 11-18, 20
New York Life Insurance Company, 1010 St. Catherine St. W., Montreal	Edmond Lefrançois	1
New York Reciprocal Underwriters, 25 King St. W., Toronto	Leslie Phillips	2, 6, 11, 13-18
New York Underwriters Insurance Company, 68 Yonge St., Toronto	R. H. Campion	2, 3 (ltd.), 6, 11-14, 16-19, 22
The New Zealand Insurance Company Limited, 465 St. John, Montreal	G. W. Hadrill	2, 3, 6-8, 11-19
Niagara Fire Insurance Company, 410 St. Nicholas, Montreal	W. E. D. Baldwin	2, 3, 6, 11-14, 16-18, 22
The Nordisk Reinsurance Company, Limited, 25 Adelaide St. E., Toronto	V. R. Willemson	2, 11-18, 22 (ltd.)
Norrland Insurance Company Limited, 264 Hospital, Montreal	Edwin T. Cutts	2, 6, 11-19, 22
The North American Accident Insurance Company, 455 Craig St. W. Montreal	J. P. Moore	4, 9, 36
North American Life and Casualty Company, 710 Elec. Ry. Chbrs., Winnipeg	W. E. Brunning	1, 9, 26

COMPANY	CHIEF AGENT (unless otherwise noted)	TYPE OF INSURANCE (ltd. after a code number indicates a restriction on type)
North American Life Assurance Company, 112 King St. W., Toronto	W. M. Anderson (*Gen. Mgr.*)	1
North American Reassurance Company, 12 Richmond St. E., Toronto	B. T. Holmes	1 (ltd.)
North British and Mercantile Insurance Company, Limited, 460 St. Francis Xavier, Montreal	A. Campbell	1-7, 9-14, 16-19
Northeastern Insurance Company of Hartford, 59 St. James St. W., Montreal	Sully Meunier	2, 11, 13-18
The North Empire Fire Insurance Company, 55 Wellington St. W., Toronto	R. M. Sketch	2, 6, 11-18, 22, 39
Northern Assurance Company Limited, 264 Hospital, Montreal	James Young	2-6, 7, 9, 13, 14, 16, 17, 23, 29, 39
The Northern Life Assurance Company of Canada, Richmond Bldg., London, Ont.	G. W. Geddes (*Gen. Mgr.*)	1
The North River Insurance Company, 22 Wellington St. E., Toronto	G. Stubington	2, 6, 8 (ltd.), 10 (ltd.), 11-20, 22
North Star Reinsurance Corporation, 360 St. James St. W., Montreal	Lloyd H. Paul	2, 3 (ltd.), 6, 11-17, 19
Northwest Casualty Company, 999 W. Pender St., Vancouver	H. R. Hutchinson	2, 4, 7, 23
The North West Fire Insurance Company, 707 Paris Bldg., Winnipeg	C. D. Trusler	2, 11-19
Northwestern Mutual Fire Association, 999 W. Pender St., Vancouver	H. R. Hutchinson	2, 3 (ltd.), 6, 11-18, 25
Northwestern National Insurance Company, B. A. Oil Bldg., 800 Bay St., Toronto	R. H. L. Massie	2, 3, 8, 11-20, 38
Norwich Union Fire Insurance Society, Limited, 12 Wellington St. E., Toronto	J. E. Haskins	2-7, 9, 11-14, 16, 17, 23, 39
The Norwich Union Life Insurance Society, 12 Wellington St. E., Toronto	C. L. Drewry	1
The Occidental Fire Insurance Company, 460 St. Francis Xavier St., Montreal	A. Campbell (*Pres.*)	2-4, 6, 7, 9, 11-14, 16-19, 23
Occidental Life Insurance Company of California, 291 Dundas St., London, Ont.	W. L. Miller	1, 9, 26
The Ocean Accident and Guarantee Corporation, Limited, 388 St. James St. W., Montreal	C. D. Trusler	2-7, 9, 11-19, 29, 31
The Ocean Marine Insurance Company, Limited, 460 St. Francis Xavier St., Montreal	Robt. Hampson & Son, Limited	6
Ohio Farmers Indemnity Company, 821 W. Hastings St., Vancouver	H. R. Fullerton	2, 3 (ltd.)
Ohio Farmers Insurance Company, 821 W. Hastings St., Vancouver	H. R. Fullerton	2, 3 (ltd.), 6, 11-19, 22 (*British Columbia only*)
The Orion Insurance Company Limited, 44 Victoria St., Toronto	W. B. Burns	2-4, 6, 7, 11-19, 22, 23
The Pacific Coast Fire Insurance Company, 325 Howe St., Vancouver	R. J. Nightingale	2-4, 6, 11-18, 39
Pacific Fire Insurance Company, 14 Toronto St., Toronto	J. G. Hutchinson	2, 6, 11-19
The Palatine Insurance Company, Limited, 388 St. James St. W., Montreal	C. D. Trusler	2, 3, 11-19
The Patriotic Assurance Company Limited, 15 Wellington St. E., Toronto	R. L. Stailing	2, 3, 11-19, 22
Pearl Assurance Company, Limited, 80 Richmond St. W., Toronto	W. C. Butler	2-6, 11-18, 23, 39
Pennsylvania Lumbermens Mutual Fire Insurance Company, 165 Sparks St., Ottawa	E. D. Hardy	2, 11-18, 22
The Phenix Fire Insurance Company of Paris, 276 St. James St. W., Montreal	A. Samoisette	2, 11-18, 22
Philadelphia Fire and Marine Insurance Company, 80 Richmond St. W., Toronto	H. C. Mills	2, 6, 11, 14-19, 22

COMPANY	CHIEF AGENT (unless otherwise noted)	TYPE OF INSURANCE (ltd. after a code number indicates a restriction on type)
Phoenix Assurance Company Limited, 55 Wellington St. W., Toronto	R. M. Sketch	1-7, 9-14, 16-18, 39
The Phoenix Insurance Company (Hartford, Conn.), 485 McGill, Montreal	S. M. Elliott Chie	2, 3, (ltd.), 6, 10 (ltd.), 12-14, 16, 17, 39
Pictou County Farmers' Mutual Fire Insurance Company, Pictou, N.S.	Fielding Smith (*Sec.*)	2 (*Nova Scotia only*)
The Pioneer Insurance Company, 500 Place d'Armes, Montreal	James Matson	2, 3, 11-18, 22
The Planet Assurance Company, Limited, 15 Wellington St. E., Toronto	R. L. Stailing	2, 11-19
Pool Insurance Company, 3rd Floor, Wheat Pool Bldg., Winnipeg	R. M. Dancer (*Mgr.*)	2, 11-17
The Portage la Prairie Mutual Insurance Company, Portage la Prairie, Man.	A. H. Thorpe (*Mgr.*)	2, 3, 6, 7, 11, 13-18, 23
Progressive Insurance Company of Canada, 276 St. James St. W., Montreal	A. Samoisette	2-8, 11-20, 22
The Protecive Association of Canada, Granby, Quebec	N. R. Mitchell (*Pres.*)	9, 26
The Providence Fire Insurance Company, 59 St. James St., W., Montreal	E. Crevier	2, 11-18, 22
Providence Washington Insurance Company, 485 McGill, Montreal	S. M. Elliott	2, 3, 6, 13, 14, 16, 17, 39
Provident Life and Accident Insurance Company, 180 Bloor St., W., Toronto	W. E. McLean	1, 9, 26
Provincial Insurance Company, Limited, 300 St. Sacrament, Montreal	Willis, Faber & Co. of Canada, Limited	2, 3, 11-19, 22
The Prudential Assurance Company Limited (of England), 465 St. John, Montreal	H. D. McNairn and W. G. Wilson	1-7, 9, 11, 12, 14, 16, 17, 19, 29, 30, 39
The Prudential Insurance Company of America, 80 King St. W., Toronto	A. A. Johnstone	1, 9, 26
Quebec Fire Assurance Company, 81 St. Peter St., Quebec	G. H. Henderson (*Sec.*)	2, 6, 11, 13-18, 39
Queensland Insurance Company, Limited, 325 Howe St., Vancouver	B. Stanton	2-4, 6-9, 11-19, 23
Railway Passengers Assurance Company, 460 St. Francis Xavier St., Montreal	A. Campbell	2-7, 9, 11-14, 16-19, 23
Reliance Insurance Company of Canada, 485 McGill, Montreal	S. M. Elliott	2, 6, 13, 14, 16, 17, 23, 39
Reliance Insurance Company of Philadelphia, Metropolitan Bldg., Toronto	J. J. Kilgour	2, 11-17
Retail Lumbermen's Inter-Insurance Exchange, Scott Bldg. Winnipeg	H. J. Craig	2, 11, 13-18
Rhode Island Insurance Company, 460 St. John, Montreal	S. Carlton	2, 3 (ltd.), 11-20, 22
The Royal Exchange Assurance, 430 St. Francis Xavier, Montreal	C. S. Malcolm	2-6, 9, 11-14, 16-19, 22
The Royal Guardian, 373 Sherbrooke St. W., Montreal	W. F. Patterson (*Gen. Mgr.*)	1, 9, 26
Royal Insurance Company, 500 Place d'Armes, Montreal	James Matson	1-14, 16-19, 23, 30, 33, 37
The Royal Scottish Insurance Company, Ltd., 264 Hospital, Montreal	James Young	2, 13, 14, 16, 17, 39
Ruby General Insurance Company, Limited, 326 W. Pender St., Vancouver	T. Hare	2, 3, 6, 11-19, 22
St. Paul Fire and Marine Insurance Company, 402 Paris Bldg., Winnipeg	P. A. Codere	2, 3, 6, 8 (ltd.), 10 (ltd.), 11-14, 16-19
Saint Paul-Mercury Indemnity Company of Saint Paul, 402 Paris Bldg., Winnipeg	P. A. Codere	3 (ltd.), 25, 26

COMPANY	CHIEF AGENT (unless otherwise noted)	TYPE OF INSURANCE (ltd. after a code number indicates a restriction on type)
La Sauvegarde Life Insurance Company, 152 Notre Dame E., Montreal	Narcisse Ducharme (*Pres.*)	1
Scottish Canadian Assurance Corporation, 357 Bay St., Toronto	D. B. Hall (*Gen. Mgr.*)	2-5, 7, 9, 11, 14-18, 22, 23
Scottish Insurance Corporation Limited, Excelsior Life Bldg., Toronto	W. L. Esson	2, 3, 11-19, 22
Scottish Metropolitan Assurance Company Limited, 264 Hospital, Montreal	James Young	2-7, 9, 13, 14, 16, 17, 39
The Scottish Union and National Insurance Company, 43 Victoria St. Toronto	A. S. Hamilton	2, 3, 6, 11-14, 16-19, 22
The Sea Insurance Company Limited, Excelsior Life Bldg., Toronto	W. L. Esson	2, 6, 13, 14, 16, 17, 39
Security Insurance Company of New Haven, Metropolitan Bldg., Toronto	J. J. Kilgour	2, 3 (ltd.), 6, 11-14, 16-19, 22
Security National Insurance Company, 217 Bay St., Toronto	J. H. Riddel (*Pres.*)	2, 6, 11-19
Sentinel Fire Insurance Company, 61 Yonge St., Toronto	L. L. Lewis	2, 6, 11, 12, 16-19
Service Fire Insurance Company of New York, 1168 Bay St., Toronto	J. W. Abell	3 (ltd.)
Skandia Insurance Company, 460 St. John, Montreal	T. A. Grant	2, 11-18, 22
The South British Insurance Company, Limited, Metropolitan Bldg., Toronto	C. E. Sword	2-4, 6, 7, 11-18, 23, 39
The Southern Insurance Company Limited, 325 Howe, Vancouver	R. J. Nightingale	2-4, 7, 11-18, 22
The Sovereign Life Assurance Company of Canada, 300 Boyd Bldg., Winnipeg	M. D. Grant	1
Springfield Fire and Marine Insurance Company, 61 Yonge St., Toronto	L. L. Lewis	2, 3, (ltd.), 6, 8, 10 (ltd.), 11-14, 16-20
Standard Insurance Company of New York, 44 Victoria St., Toronto	T. W. Gooding	2, 3 (ltd.), 6, 8, 11-14, 16-20
The Standard Life Assurance Company, 1245 Sherbrooke St. W., Montreal	E. L. Armstrong	1
Standard Marine Insurance Company Limited, 1 Wellington St. W., Toronto	A. B. Pakenham	2, 6, 8, 11-20, 22
The Shanstead and Sherbrooke Insurance Company, Sherbrooke, Quebec	Hon. J. Nicol (*Pres.*)	2, 3, 8, 11-20
The Star Assurance Society Limited, 85 Richmond St. W., Toronto	R. T. Birks	1
The State Assurance Company Limited, 430 St. Francis Xavier, Montreal	C. S. Malcolm	2, 11, 13-18, 22
State Farm Mutual Automobile Insurance Company, 226 Bay St., Toronto	R. E. Patterson	3, 26
The State Life Insurance Company, Osgoode Hall, Room 177, Toronto	A. T. Hunter	1
Sun Insurance Office Limited, 15 Wellington St. E., Toronto	R. L. Stailing	2-7, 9, 11-14, 16-19, 23
Sun Life Assurance Company of Canada, Dominion Square, Montreal	Arthur B. Wood (*Chairman of the Board*)	1, 9, 26
Svea Fire and Life Insurance Company Limited, 60-62 King St. W., Toronto	R. L. Young	2, 11-18, 22
Switzerland General Insurance Company, Limited, 276 St. James W., Montreal	Erwin E. Ahl	2, 11-17, 22
Toronto General Insurance Company, Federal Bldg., Toronto	A. E. Naylor (*Pres.*)	2-7, 9, 11-14, 16-18, 20, 23
Toronto Mutual Life Insurance Company, 7 Gerrard St. W., Toronto	Miss L. G. Nicholls (*Man. Dir.*)	1
Transcontinental Insurance Company, 485 McGill, Montreal	C. C. Hall	2, 3 (ltd.), 6, 10 (ltd.), 11-19, 23

COMPANY	CHIEF AGENT (unless otherwise noted)	TYPE OF INSURANCE (ltd. after a code number indicates a restriction on type)
The Travelers Fire Insurance Company, 507 Place d'Armes, Montreal	George B. Foster, K.C., (*Attorney*)	2, 3 (ltd.), 6, 10 (ltd.), 13, 14, 16, 17, 39
The Travelers Indemnity Company (Hartford, Conn.), 507 Place d'Armes, Montreal	George B. Foster, K.C., (*Attorney*)	3 (ltd.), 5, 7, 10 (ltd.), 23-25, 37, 39
The Travelers Insurance Company (Hartford, Conn.), 507 Place d'Armes, Montreal	George B. Foster, K.C., (*Attorney*)	1, 4 (ltd.)
Underwriters Exchange, 93 Yonge St. Toronto	L. D. Payette	2, 11, 13-18
Union Assurance Society Limited, 388 St. James St. W., Montreal	C. D. Trusler	2-4, 6, 7, 9, 11-17, 23, 39
The Union Fire, Accident and General Insurance Company, 465 St. John, Montreal	S. F. Le Riche	2, 3, 11-18, 22
Union Insurance Society of Canton, Limited, Metropolitan Bldg., Toronto	C. E. Sword	2-7, 9, 11-14, 16, 17, 23, 39
The Union Marine and General Insurance Company, Limited, 55 Wellington St. W., Toronto	R. M. Sketch	2-7, 9, 11-18, 23, 39
Union Mutual Life Insurance Company, University Tower Bldg. Montreal	J. M. Blaker	1, 9, 26
Union Reinsurance Company 25 Adelaide St. E., Toronto	V. R. Willemson	2, 11-18, 22
United British Insurance Company Limited, 430 St. Francis Xavier, Montreal	C. Stuart Malcolm	2, 3, 11, 13-18, 22
United Firemen's Insurance of Philadelphia, 480 St. Francis Xavier, Montreal	R. M. Sketch	2, 11-18, 22
United National Indemnity Company, 485 McGill, Montreal	C. C. Hall	2, 3, (ltd.), 5, 7, 9, 23, 33
United Pacific Insurance Company, 1006-1015 Marine Bldg., Vancouver	William Butchart	3 (ltd.) (*British Columbia only*)
United States Fidelity and Guaranty Company, 34 King St. E., Toronto	A. E. Perry	3 (ltd.), 4, 5, 7, 9, 10, 23, 33
United States Fire Insurance Company, 22 Wellington St. E., Toronto	E. W. Scheuffler	2, 3 (ltd.), 6, 8 (ltd.), 11-14, 16-20, 22
United States Guarantee Company, 214 St. James St. W., Montreal	Alfred Powis, Jr.	3, 4, 5, 7, 23, 33
The Unity Fire Insurance Corporation, 465 St. John St., Montreal	S. F. Le Riche	2, 11-18, 22
The Victory Insurance Company, Limited, 25 Adelaide St. E., Toronto	V. R. Willemson	2, 11-18, 22
The Wawanesa Mutual Insurance Company, Wawanesa, Man.	M. C. Holden	2-9, 11-20, 23, 29, 30
Wellington Fire Insurance Company, 14 Toronto St., Toronto	J. G. Hutchinson (*Man. Dir.*)	2-8, 11-19, 22
Westchester Fire Insurance Company, 485 McGill, Montreal	S. M. Elliott	2, 6, 8 (ltd.), 11-14, 16, 20, 22
The Western Assurance Company, 22 Wellington St. E., Toronto	G. Stubington	2-7, 9-14, 16-18, 23, 29, 32, 39
The Western Life Assurance Company, 36 James St. S., Hamilton	O. S. McCombie (*Sec.*)	1
The Westminster Fire Office, 465 St. John St., Montreal	F. J. Flanagan	2-7, 11-19, 22
The World Auxiliary Insurance Corporation Limited, St. John's, Nfld.	E. A. Bowring	2, 11-18, 20, 22
The World Fire and Marine Insurance Company, 44 Victoria St., Toronto	Thomas W. Gooding	2, 3 (ltd.), 6, 12, 14, 16, 17, 39
The World Marine and General Insurance Company Limited, 264 Hospital St., Montreal	James Young	2-7, 9, 13, 16, 17, 23
The Yorkshire Insurance Company Limited, 372 St. Catherine St. W., Montreal	C. G. Angas	2-7, 9, 11-17, 23, 29, 30, 35, 39
Zurich General Accident and Liability Insurance Company Limited, 276 St. James St. W., Montreal	John H. Burgar	3, 4, 6, 7, 9, 23, 29, 36

FRATERNAL SOCIETIES

(Address of Chief Agent etc., given if different from Head Office)

SOCIETY	CHIEF AGENT, SECRETARY OF MANAGER	PROVINCE	TYPE OF INSURANCE
Aid Association for Lutherans, Appleton, Wis.	Head Office	B.C., Ont, Sask.	1
Artisans, La Société des, Montreal	Réné Paré	Ont, Que.	1, 4, 9
Associated Canadian Travellers, Calgary	R. D. Buchan	Alta., B.C., Ont., Sask.	1, 4
Canadian Order of Foresters, High Court of, Brantford, Ont.	L. B. Hamlin	B.C., N.B., Ont., Que., Sask.	1, 9
Canadian Woodmen of the World, London, Ont.	Clair Jarvis	Ont., Que.	1, 9, 42
Catholic Mutual Benefit Association of Canada, Grand Council of, 354 St. Catherine E., Montreal	P. H. Therien	Ont., Que., Sask.	1 and 9 (ltd.)
Catholic Order of Foresters, Chicago, Ill.	C. A. Rousseau (St. Hyacinthe, Que.)	N.B., Que., Sask.	1
City of Ottawa, Superannuation Fund, Ottawa	E. A. Bourque	Ont.	1
City of Stratford, Municipal Benefit Fund, Stratford, Ont.	S. Ellam	Ont.	1
Civil Service Mutual Benefit Society, Ottawa	A. H. Brown	Ont.	1
Commercial Travelers Mutual Accident Association of America, Utica, N.Y.	Geo. A. Welch (Ottawa)	Ont.	4, 9
Commercial Traveller Association of Canada, 51 Yonge St., Toronto	Chas H. Barnes	Ont.	1
Croatian Fraternal Union of America, Pittsburgh, Pa.	Head Office	B.C., Ont., Que.	1, 4, 9
Dominion General Benefit Association, Winnipeg	L. Siemens	Man., Ont.	1, 4, 9
First Catholic Slovak Ladies Union of the U.S.A., Cleveland, Ohio	R. Douglas Hill (Toronto)	Ont.	1
First Catholic Slovak Union of the U.S.A., Cleveland, Ohio	R. Douglas Hill (Toronto)	Ont.	1
Grand Orange Lodge of British America, 55 Queen St. E., Toronto	Loftus H. Reid	Ont., Sask.	1
Hamilton Firemen's Benefit Fund, Hamilton, Ont.	B. Mathews	Ont.	1
Independent Order of Foresters, Temple Bldg., Toronto	Robert Bigelow	B.C., N.B., Ont., Que., Sask.	1, 9
Jewish National Workers Alliance of America, New York, N.Y.	I. M. Bobrove (Montreal)	Ont., Que.	1, 9
Knights of Columbus, New Haven, Conn.	Francis Fauteux (Montreal)	N.B., Ont., Que., Sask.	1
Lutheran Brotherhood, Minneapolis, Minn.	Head Office	B.C., Man., Ont., Sask.	1
Maccabees Life Insurance Society Detroit, Mich.	Head Office	Alta., B.C., Ont., Que.	1
National Fraternal Society of the Deaf, Oak Park, Ill.	John T. Shilton (Toronto)	Ont.	1, 4, 9
Ontario Commercial Travellers' Association, London, Ont.	Jack C. Laughton	Ont.	1
Ontario Secondary School Teachers' Fraternal Society, Toronto	R. W. E. McFadden (Brantford)	Ont.	1
Order of Italo-Canadians, 512 McGill St., Montreal	R. Cavaluzi	Ont., Que.	1, 9
Ottawa Firemen's Superannuation and Benefit Fund, Ottawa	F. J. McFadden	Ont.	1, 9, 42
Ottawa Police Benefit Fund Association, Ottawa	J. G. Kettles	Ont.	1
Reliable Life Insurance Society, 121 Hughson St. N., Hamilton	C. H. Fitch	B.C., Ont., Que.	1
Royal Arcanum, Supreme Council of, Boston, Mass.	T. H. Simpson (Hamilton)	B.C., N.B., Ont., Que.	1
Royal Clan, Order of Scottish Clans, Boston, Mass.	R. O. Dawson (Ottawa)	Ont.	1, 4, 9
Slovene National Benefit Society, Chicago, Ill.	Joseph Petric (Toronto)	Ont.	1
La Societe l'Assomption, Moncton, N.B.	G. F. Savoie	N.B., Ont., Que.	1, 9

SOCIETY	CHIEF AGENT, SECRETARY OF MANAGER	PROVINCE	TYPE OF INSURANCE
Sons of England Benefit Society, 58 Richmond St. E., Toronto	W. V. Oglesby	B.C., Ont., Que., Sask.	1, 4, 42
Sons of Norway, Minneapolis, Minn.	Bertel Borgen (Vancouver)	B.C., Sask.	1 and 9 (ltd.)
Sons of Scotland Benevolent Association, 19 Richmond St. W., Toronto	R. Lewis	B.C., Ont., Que., Sask.	1, 9
Toronto Fire Dep't. Superannuation and Benefit Fund, Toronto	G. A. Lascelles	Ont.	1
Toronto Police Benefit Fund, Toronto	G. A. Lascelles	Ont.	1
Ukrainian National Association, Jersey City, N.J.	Head Office	Ont., Que., Sask.	1
Ukrainian Workingmen's Association, Scranton, Pa.	R. Douglas Hill (Toronto)	Ont.	1
L'Union St. Joseph du Canada, Ottawa	Hector Menard	N.B., Ont., Que.	1, 9, 42
United Commercial Travelers of America, Order of, Columbus, Ohio	A. W. Johnston (Winnipeg)	B.C., Man., N.B., Ont.	4
Woman's Benefit Association, Port Huron, Mich.	Head Office	B.C., N.B., Ont. Que., Sask.	1
Workers Benevolent Association of Canada, Winnipeg	George Krenz	B.C., Man., Ont., Sask.	1, 4, 9

INSURANCE COMPANIES WITH PROVINCIAL LICENSES ONLY*

(Address of Chief Agent etc., given if different from Head Office)

COMPANY	CHIEF AGENT, SECRETARY OF MANAGER	PROVINCE	TYPE OF INSURANCE
Additional Municipal Hail Ltd., 303 Leader-Post Bldg., Regina, Sask.	Head Office	Sask.	13
Alberta Fire and Accident Insurance Co., 200 A Grain Exchange Bldg., Calgary	Jas. D. D. Spence	Alta.	4, 9
Alberta General Insurance Co., Provincial Bldg., Edmonton	John C. Black	Alta.	2 and add. perils
Algoma Mutual Fire Insurance Co., Sault Ste. Marie	C. M. Elliott	Ont.	2
American Union Insurance Company, 43 Victoria St., Toronto	Alex. S. Hamilton	Ont.	2
Amherst Island Mutual Fire Insurance Co., Stella	E. C. McDonald	Ont.	2
Anglo-Canada Fire and General Insurance Co., Toronto	Robert E. Cook	Ont.	2, 4, 6, 13, 20, 24, 25, 43
Ayr. Farmers' Mutual Fire Insurance Co., Ayr	Miss A. L. Maus	Ont.	2
Bay of Quinte Agricultural Mutual Fire Insurance Co., Picton	Hilton McCartney	Ont.	2
Bertie and Willoughby Farmers' Mutual Fire Insurance Co., Welland	A. G. Wilson	Ont.	2
Blanshard Mutual Fire Insurance Co., Science Hill	Thos. H. Driver	Ont.	2
Brant, County of, Farmers' Mutual Fire Insurance Co., Brantford	Mrs. F. M. Andrews	Ont.	2
British and European Insurance Co., Ltd., 388 St. James St. W., Montreal	C. D. Trusler	Ont.	2, 6, 8, 23 (ltd.)
British and Foreign Marine Insurance Co. Ltd., Liverpool, Eng.	C. A. Bird, Vancouver, B.C.	B.C.	40
British Columbia Insurance Co., Vancouver	T. G. S. Hare	B.C.	7
British Columbia Plate Glass Insurance Co., Vancouver	Head Office	B.C.	7
British Pacific Insurance Co., Vancouver	Head Office	B.C.	2-9, 10 (ltd.), 16, 20, 23, 25
Caisse National d'Assurance-Vie, 41 St. James St. W., Montreal	Head Office	Que.	1
Canada West Insurance Co., 10343 Whyte Ave., Edmonton	J. C. Landeryou	Alta.	3, 6, 41
Canadian Home Assurance Co., 276 St. James St. W., Montreal	Max Wollner	B.C., Ont., Que.,	2-9, 16, 20, 23-25, 29, 30, 35
Canadian Mennonite Mutual Insurance Co., Box 255, Steinbach, Man.	A. T. Loewen	Man.	
Canadian Millers' Mutual Fire Insurance Co., 7 Hughson, Hamilton	I. M. Lockie	Ont.	2 (ltd.), 44
Canadian National Insurance Co., St. Hyacinthe	Head Office	Que.	2
Caradoc Farmers' Mutual Fire Insurance Co., Mount Brydges	W. J. Sutherland	Ont.	2

COMPANY	CHIEF AGENT, SECRETARY OF MANAGER	PROVINCE	TYPE OF INSURANCE
Carleton Mutual Farm Insurance Co., Woodstock	Head Office	N.B.	2
Cie d'Assurance Mutuelle contre feu des Comtés de Lotbinière et Mégantic, Lyster Station	Head Office	Que.	2
Cie d'Assurance Mutuelle contre le feu des Cultivateurs du District de Bedford, Farnham	Head Office	Que.	2
Cie d'Assurance Mutuelle contre le feu de Témiscamingue, Lorrainville	Head Office	Que.	2
Cie d'Assurance Mutuelle contre le feu du Comté d'Arthabaska, Warwick	Head Office	Que.	2
Cie d'Assurance Mutuelle contre le feu du Comté de Maskinonge, Louisville	Head Office	Que.	2
Cie d'Assurance Mutuelle contre le feu, la foudre, et le vent du Comté de Nicolet, St. Grégoire le Grand	Head Office	Que.	2, 20, 32
Cie d'Assurance Mutuelle des Beurreries et des Fromageries des Comtés du Lac St-Jean, Chicoutimi et Saguenay, Hébertville	Head Office	Que.	2
Cie Provinciale d'Assurance Mutuelle contre le feu des Beurreries et Fromageries de la Province de Québec, Nicolet	Head Office	Que.	2
Clinton, Township of, Mutual Fire Insurance Co., Beamsville	Ruby B. Comfort	Ont.	2
Co-operative Fidelity and Guarantee Co. Ltd., 305 Co-op. Block, Regina	Federated Agencies	Sask.	2-5, 7, 9, 10, 23-25, 29, 30, 35, 39
Co-operative Hail Insurance Co., Northern Crown Bldg., Regina	Head Office	Sask.	13
Culross Mutual Fire Insurance Co., Teeswater	F. G. Moffat	Ont.	2
Dereham and West Oxford Mutual Fire Insurance Company, Ingersoll	Alex. Amos	Ont.	2
Downie Mutual Fire Insurance Company, Sebringville	Edward Fuller	Ont.	2
Dufferin Farmers' Mutual Fire Insurance Company, Shelburne	J. A. Richardson	Ont.	2
Dunwich Farmers' Mutual Fire Insurance Company, Dutton	Clarence Blue	Ont.	2
East Williams Mutual Fire Insurance Company, Kerrwood	John C. McLeish	Ont.	2
Ekfrid Mutual Fire Insurance Company, Appin	Wm. T. May	Ont.	2
Elma Farmers' Mutual Fire Insurance Company, Atwood	J. A. McBain	Ont.	2
Empire Life Insurance Co., Kingston	H. H. Blakeman	B.C., Man., Ont.	1
Equitable Fire Insurance Co., 276 St. James St. W., Montreal	Head Office	Que.	2
Eramosa Mutual Fire Insurance Company, Guelph	K. M. Forsythe	Ont.	2
Erie Farmers' Mutual Fire Insurance Company, Selkirk	W. B. Otterman	Ont.	2
Farmers' Central Mutual Fire Insurance Company, Walkerton	B. W. Schumacher	Ont.	2
Farmers' Union Mutual Fire Insurance Company, Lindsay	H. H. McFadden	Ont.	2
Federal Insurance Co., Raritan Twp., 214 St. James St. W., Montreal	Alfred Powis, Jr.	Ont.	2-4, 6, 20, 39, 40
Formosa Mutual Fire Insurance Company, Formosa	Herbert M. Kuntz	Ont.	2
Fundy Mutual Farm Insurance Co., Sussex	Head Office	N.B.	2
Germania Farmers' Mutual Fire Insurance Co., Ayton	H. J. Henderson	Ont.	2
Germania Mutual Fire Insurance Co., Langenburg	F. A. Hoffman	Sask.	2 and add. perils
Glengarry Farmers' Mutual Fire Insurance Co., Alexandria	J. A. Chisholm	Ont.	2
Grand River Farmers' Mutual Fire Insurance Co., Caledonia	N. C. Douglas	Ont.	2
Grenville Patron Mutual Fire Insurance Company, Spencerville	W. M. Snyder	Ont.	2
Grey and Bruce Mutual Fire Insurance Company, Hanover	Wm. Ruttle	Ont.	2
Halton Union Farmers' Mutual Fire Insurance Company, Campbellville	A. T. Moore	Ont.	2
Hamilton Township Farmers' Mutual Fire Insurance Company, Cobourg	W. A. Hoskin	Ont.	2
Hand-in-Hand Insurance Co., 19 Richmond St. W., Toronto, Ont.	P. L. Waylett	Ont.	2, 3, 6, 16, 20, 39

COMPANY	CHIEF AGENT, SECRETARY OF MANAGER	PROVINCE	TYPE OF INSURANCE
Hastings Fire and Accident Insurance Co. Ltd., Belleville	W. L. McDougall	Ont.	2-4, 6, 7, 9, 20, 23-25, 39
Hay Township Farmers' Mutual Fire Insurance Company, Crediton	H. K. Eilber	Ont.	2
Hopewell Creek Mutual Fire Insurance Company, Maryhill	A. J. Frank	Ont.	2
Howard Farmers' Mutual Fire Insurance Company, Ridgetown	W. M. Attridge	Ont.	2
Howick Farmers' Mutual Fire Insurance Company, Wroxeter	J. H. Wylie	Ont.	2
Industrial Life Insurance Co., Quebec, Que.	A. F. Muth	Ont.	1, 4, 9
Kent and Essex Farmers' Mutual Fire Insurance Co., Chatham	Oliver Drury	Ont.	2
La Compagnie Mutuelle d'Assurance de Feu des Fermiers, Edmundston, N.B.	Head Office	N.B.	2
Lambton Farmers' Mutual Fire Insurance Company, Watford	Miss Helen V. Minielly	Ont.	2
Lanark County Farmers' Mutual Fire Insurance Co., Perth	A. A. Bowes	Ont.	2
Laurentian Life Assurance Co., Quebec, Que.	Dr. J. A. Tordiff	Ont.	1
Lennox and Addington Mutual Fire Insurance Co., Napanee	Geo. T. Walters	Ont.	2
Life Insurance Company of Alberta, Provincial Bldg., Edmonton	Robt. M. Marven	Alta.	1
Lobo Mutual Fire Insurance Company, Coldstream	C. S. Tuckey (Komoka)	Ont.	2
London Township Mutual Fire Insurance Company, London	V. A. Tackabury	Ont.	2
McGillivray Mutual Fire Insurance Company, Parkhill	W. S. Patterson	Ont.	2
McKillop Mutual Fire Insurance Company, Seaforth	M. A. Reid, Seaforth	Ont.	2
Maple Leaf Farmers' Mutual Fire Insurance Co., Columbus	P. G. Purves	Ont.	2
Mennonite Mutual Fire Insurance Waldheim	J. L. Zacharias	Sask.	2 and add. perils
Mennonite Mutual Hail Insurance Co., Hepburn	F. J. Baerg	Sask.	13
Merchants Fire Insurance Co., 7 Adelaide St. W., Toronto	Wm. L. White	Ont.	2, 3
Merchants and Traders Assurance Co., 20 Michael Bldg., Calgary	Jas. O. Miller	Alta.	2 and add. perils
Metropolitan Life Insurance Co., Ottawa	Glen J. Spahn	Ont.	1, 4, 9
Missisquoi and Rouville Mutual Fire Insurance Co., Frelighsburg, Que.	Head Office	B.C., Que.	2, 8, 10, 20 (all ltd.)
Mutual Fire Insurance Co. of British Columbia, Vancouver	Head Office	B.C.	2
Mutual Fire Insurance Co. of the Co. of Beauharnoise, Huntingdon	Head Office	Que.	2
National Insurance Society, 41 St. James St. W., Montreal	Head Office	Que.	2
Newfoundland Fire and General Insurance Co., St. John's	Bernard D. Parsons, Ltd.	Nfld.	2
Newfoundland Mfrs. Accident Mutual Insurance Association Ltd., St. John's	C. E. Hunt, K.C.	Nfld.	4 and add. perils
Nissouri Farmers' Mutual Fire Insurance Company, Kintore	H. M. Bent, (Thamesford)	Ont.	2
Norfolk County Farmers' Mutual Fire Insurance Company, Simcoe	Geo. F. Anger	Ont.	2
North Blenheim Mutual Fire Insurance Company, Bright	W. S. Hastings	Ont.	2
North Dumfries and South Waterloo Farmers' Mutual Fire Insurance Company, Galt	W. R. Cross	Ont.	2
North Kent Mutual Fire Insurance Company, Dresden	John E. Houston	Ont.	2
North and South Dorchester Mutual Fire Insurance Company, Springfield	M. S. Charlton	Ont.	2
North Waterloo Farmers' Mutual Fire Insurance Company, Waterloo	Campbell Shantz	Ont.	2
Oneida Farmers' Mutual Fire Insurance Company, Hagersville	Knud Wodskou	Ont.	2
Ontario Threshermen's Mutual Fire Insurance Company, Chatham	Miss E. G. Smith	Ont.	2

COMPANY	CHIEF AGENT, SECRETARY OF MANAGER	PROVINCE	TYPE OF INSURANCE
Otter Mutual Fire Insurance Company, Norwich	H. C. Cayley	Ont.	2
Pacific Coast Fishermen's Mutual Marine Insurance Co., Vancouver	Head Office	B.C.	40
Peel County Farmers' Mutual Fire pany, Brampton	F. J. Thomson	Ont.	2
Peel and Maryborough Mutual Fire Insurance Company, Drayton	Mrs. E. Cragg	Ont.	2
Perth Mutual Fire Insurance Co., Stratford, Ont.	Head Office	B.C.	2, 6-8, 16, 20, 23
Pilot Insurance Co., 199 Bay St., Toronto	N. G. Duffet	Ont., Que.	2-10, 16, 20, 23-25, 43
Prairie Mennonite Mutual Fire Insurance Co., Kelstern	Head Office	Sask.	2 and add. perils
Premier Insurance Co., 25 Dundas St. W., Toronto	G. O. Secord	Ont.	3
P.E.I. Mutual Fire Insurance Co., Summerside	Oscar Johnstone (Long River)	P.E.I.	2
Prescott Farmers' Mutual Fire Insurance Co., Alfred	Fred. Martineau	Ont.	2
Prévoyants du Canada, Les, 56 rue St. Pierre, Quebec, Que.	Gérard White	Ont., Que.	1
Puslinch Mutual Fire Insurance Co., Hespeler	D. A. Stewart (Puslinch)	Ont.	2
Queen City Fire Insurance Co., 19 Richmond St. W., Toronto	P. L. Waylett	Ont.	2, 6, 13, 16, 20, 39
Red River Valley Mutual Insurance Co., Altona	John J. Peters	Man.	1
Reliable Life Insurance Society, Hamilton	C. H. Fitch	B.C., Ont.	1, 9
Retail Lumbermen's Mutual Fire Insurance Co., 407 Scott Block, Winnipeg	H. J. Craig	Man., Ont.	2
Roberts Mutual Fire Insurance Co., New Westminster	Head Office	B.C.	2
Royal Plate Glass and General Insurance Company of Canada, Vancouver	Head Office	B.C.	2-9, 16, 20 (ltd.), 23, 25
Saltfleet and Binbrook Mutual Fire Insurance Co., Dundas	Mrs. V. O. Scheifele	Ont.	2
Saskatchewan Guantee and Fidelity Co. Ltd., Gov't. Insurance Bldg., Regina	McCallum, Hill and Co.	Sask.	2-5, 7, 9, 10, 23-25, 29, 30, 35, 39
Saskatchewan Mutual Fire Insurance Co., Saskatoon	Head Office	B.C., Man.	2-4, 6, 7, 8 (ltd.), 16, 20 (ltd.), 23-25
Southeastern Mutual Farm Insurance Co., Salisbury, N.B.	Head Office	N.B.	2
South Easthope Farmers' Mutual Fire Insurance Co., Tavistock	Miss M. Caister	Ont.	2
Southwold Farmers' Mutual Fire Insurance Co., Ahedden	W. E. Sells	Ont.	2
Stanley Mutual Farm Insurance Co., Stanley, N.B.	Head Office	N.B.	2
Sterling Insurance Co. of Canada, Sherbrooke, Que.	Victor Mongen	Ont., Que.	2
Townsend Farmers' Mutual Fire Insurance Co., Waterford	D. A. Hill	Ont.	2
Transportation Insurance Co., Toronto	P. A. Dick (Chatham)	Ont.	2, 3, 6
United Provinces Insurance Co., 276 St. James St. W., Montreal	J. H. Pigeon	Que.	2-4, 7, 9, 23, 39
Usborne and Hibbert Mutual Fire Insurance Co., Exeter	Arthur Fraser	Ont.	2
Upper Canada Insurance Co., 36 Toronto St., Toronto	John I. Mills	Ont.	2, 3, 6, 7, 25
Walpole Farmers' Mutual Fire Insurance Co., Jarvis	J. S. Mitchell	Ont.	2
Wentworth Insurance Co., 76 Rebecca St., Hamilton	J. M. Biddle	Ont.	3
Western Union Insurance Co., 229-8 Ave. W., Calgary	Frank R. Freeze	Alta., B.C.	2-7, 8 (ltd.), 9, 10 (ltd.,) 16, 20 (ltd.), 29, 30, 35
Western Farmers' Weather Insurance Mutual Insurance Co., Grand Valley	N. M. Foster	Ont.	20

COMPANY	CHIEF AGENT, SECRETARY OF MANAGER	PROVINCE	TYPE OF INSURANCE
Westminster Mutual Fire Insurance Co., Glanworth	J. A. McLachlan	Ont.	2
West Wawanosh Mutual Fire Insurance Co., Dingannon	Durnin Phillips	Ont.	2
Yarmouth Mutual Fire Insurance Co., St. Thomas	A. E. Bucke	Ont.	2

*Mutual Benefit Societies registered in Ontario only and limited to sick and funeral benefits not included.

GAME LAWS, FISHERY REGULATIONS, CLOSE SEASONS, LICENCES, &c.

The Canadian Government has the sole legislative authority over the fisheries of Canada, both coastal and inland, under which laws are made for the protection and conservation of the fisheries in all the provinces. The provinces, however, have property rights in the non-tidal fisheries. Over a period of years various arrangements have been made between the Dominion and the provinces dividing the administrative (but not the legislative) authority over fisheries. Under these arrangements the Federal Government not only legislates but also administers the fisheries in all Canadian tidal waters except those of Quebec. In the non-tidal waters of Canada the Federal Government administers the fisheries of the Yukon, Northwest Territories, Nova Scotia, New Brunswick and Prince Edward Island. The non-tidal fisheries of the other provinces are administered by the provincial authorities which enforce on behalf of the Federal Government, the Federal laws regulating the fisheries as such.

Newfoundland, now a Canadian province, falls under these administrations. In Quebec the Provincial Government undertook the responsibility of enforcement of the Federal laws also in respect of tidal fisheries.

Fisheries in National Parks of Canada are under the administration of the National Parks Service of the Federal Department of Resources and Development, Ottawa.

For further information as to fisheries regulations apply to the Department of Fisheries, Ottawa, or, in the case of National Parks, to the National Parks Service, Ottawa. For information as to fishing licence fees in any area apply to the administrative authority indicated above.

Migratory birds are protected under a Federal law known as the Migratory Birds Convention Act, which is administered by the Canadian Wildlife Service, Department of Resources and Development, Ottawa, Canada, and the Royal Canadian Mounted Police. This Act is based upon the Migratory Birds Treaty with the United States.

With this exception, and except in National Parks, game laws are under the administration of the various provinces and territories.

A Federal Law, the Game Export Act, passed in 1941, prohibits the export of game from any province or territory without permit from the province or territory. It has been proclaimed for all provinces and territories except Prince Edward Island.

More than seventy bird sanctuaries have been established by the Canadian Government under the Migratory Birds Convention Act, referred to above. Bird sanctuaries have also been established by many of the provinces under their own laws.

Details as to closed seasons, licences, etc., are not given here, owing to the fact that regulations for the ensuing months are, in some cases, not available when this volume goes to press and where available are often subject to changes before the opening of the season.

Full information concerning the Federal laws mentioned above may be obtained by writing to the following address: Chief, Canadian Wildlife Service, Ottawa; and respecting provincial game laws by writing to the addresses given below:

ALBERTA

GAME AND FISHERIES:—E. S. Huestis, Fish and Game Commissioner, Department of Lands and Forests, Edmonton.

BRITISH COLUMBIA

GAME:—The Game Commission, 567 Burrard St., Vancouver. Mr. F. R. Butler, Commissioner, and Jas. G. Cunningham, Commissioner.

FISHERIES:—A. J. Whitmore, Esq., Chief Supervisor of Fisheries, 402 W. Pender St., Vancouver, B.C.

MANITOBA

GAME:—G. W. Malaher, Director of Game and Fisheries, Department of Mines and Natural Resources, Parliament Bldgs., Winnipeg.

FISHERIES:—(as above).

NEW BRUNSWICK

GAME AND FISHERIES:—Government Bureau of Information and Tourist Travel, 658 Queen Street, Fredericton, H. M. Block, Director.

NEWFOUNDLAND

GAME:—H. W. Walters, Chief Game Warden, Department of Natural Resources, St. John's.

FISHING (COMMERCIAL): — R. Gushue, LL.B., C.B.E., Chairman of Newfoundland Fisheries Board and Chief Supervisor of Fisheries for Newfoundland.

NOVA SCOTIA

GAME:—G. W. I. Creighton, Deputy Minister, Lands and Forests, Halifax.

FISHERIES:—Dominion Public Building, Bedford Row, Halifax, N.S.

ONTARIO

GAME AND FISHERIES:—Chief, Division of Fish and Wild Life, Dept. of Lands and Forests, Parliament Buildings, Toronto 5.

PRINCE EDWARD ISLAND

GAME AND SPORTS FISHING: — P.E.I. Travel Bureau, 84 Great George St., Charlottetown.

FISHERIES (COMMERCIAL):—J. J. Larabee, Regional Supervisor of Fisheries, Tweel Bldg., Charlottetown.

QUEBEC

GAME AND FISHERIES:—Charles Frémont, K.C., General Superintendent of Fish and Game, Dept. of Fish and Game, Quebec.

SASKATCHEWAN

GAME:—The Game Commissioner, Department of Natural Resources, Regina.

FISHERIES:—Supervisor of Fisheries, Department of Natural Resources, Prince Albert.

YUKON

GAME:—The Commissioner, Dawson, Y.T. or Director of Game and Publicity, Whitehorse, Y.T.

FISHERIES: — Officer Commanding, The Royal Canadian Mounted Police, Whitehorse.

NORTHWEST TERRITORIES

GAME:—R. A. Gibson, Deputy Commissioner Northwest Territories, Development Services Branch, Dept. Resources and Development, Ottawa; or W. G. Brown, District Administrator, Fort Smith, N.W.T.

FISHERIES:—H. V. Dempsey, Chief Supervisor of Fisheries, 508 Portage Avenue, Winnipeg, Man.

COST OF LIVING

INDEX NUMBERS OF LIVING COSTS IN CANADA, 1914-47, AND BY MONTHS, JANUARY, 1948 TO AUGUST, 1950

(1935-39 = 100)

Year and Month	Food Index	Rent Index	Fuel and Lighting Index	Clothing Index	Home Furnishings and Services Index	Miscellaneous Index	Total Index
1914	92·2	72·1	75·1	88·3	69·6		79·7
1915	93·7	69·8	73·8	96·4	70·0		80·7
1916	103·9	70·6	75·4	109·8	74·1		87·0
1917	134·3	75·8	83·8	129·1	80·7		102·4
1918	154·2	80·0	92·6	151·0	90·3		115·6
1919	164·8	87·3	100·7	173·6	100·0		126·5
1920	189·5	100·1	120·2	211·9	109·3		145·4
1921	145·5	109·4	128·1	172·0	111·4		129·9
1922	123·3	114·0	122·7	145·7	111·4		120·4
1923	124·1	116·9	122·5	143·8	110·7		120·7
1924	121·6	117·4	118·9	140·8	108·6		118·8
1925	127·2	117·4	116·8	140·3	106·5		119·8
1926	133·3	115·9	116·8	139·1	106·1		121·8
1927	130·8	114·5	114·4	135·6	105·1		119·9
1928	131·5	117·3	113·2	135·5	104·8		120·5
1929	134·7	119·7	112·6	134·8	105·0		121·7
1930	131·5	122·7	111·8	130·6	105·4		120·8
1931	103·1	119·4	110·0	114·3	103·3		109·1
1932	85·7	109·7	106·8	100·6	100·4		99·0
1933	84·9	98·6	102·5	93·3	98·2		94·4
1934	92.7	93.1	102.1	97.1	97.8		95.6
1935	94.6	94.0	100.9	97.6	95.4	98.7	96.2
1936	97·8	96·1	101·5	99·3	97·2	99·1	98·1
1937	103·2	99·7	98·9	101·4	101·5	100·1	101·2
1938	103·8	103·1	97·7	100·9	102·4	101·2	102·2
1939	100·6	103·8	101·2	100·7	101·4	101·4	101·5
1940	105·6	106·3	107·1	109·2	107·2	102·3	105·6
1941	116·1	109·4	110·3	116·1	113·8	105·1	111·7
1942	127·2	111·3	112·8	120·0	117·9	107·1	117·0
1943	130·7	111·5	112·9	120·5	118·0	108·0	118·4
1944	131·3	111·9	110·6	121·5	118·4	108·9	118·9
1945	133·0	112·1	107·0	122·1	119·0	109·4	119·5
1946	140·4	112·7	107·4	126·3	124·5	112·6	123·6
1947	159·5	116·7	115·9	143·9	141·6	117·0	135·5
1948							
January	182·2	119·9	120·4	161·2	158·4	122·6	148·3
February	186·1	119.9	120·1	165·1	159·9	122·8	150·1
March	185·9	119·9	121·0	169·9	161·2	122·8	150·8
April	186·8	119·9	121·3	172·9	161·9	122·9	151·6
May	191·2	120·9	122·7	173·6	161·9	122·9	153·3
June	193·9	120·9	124·3	174·8	162·0	122·7	154·3
July	201·3	120·9	124·5	175·4	162·8	123·1	156·9
August	202·6	120·9	127·7	175·9	161·4	123·4	157·5
September	203·9	121·0	128·5	179·9	164·2	124·4	158·9
October	205·4	121 0	128·8	181·0	165·1	124·4	159·6
November	204·7	121·0	129·0	181·5	166·0	124·6	159·6
December	202·0	121·7	129·1	181·5	166·2	124·6	158·9
1949							
January	202·2	121·7	130·0	181·9	167·0	126·6	159·6
February	200·4	121·7	130·8	181·8	167·8	128·1	159·5
March	199·1	121·7	131·0	182·7	167·9	128·1	159·2
April	198·5	122·4	131·0	183·2	168·0	128·4	159·3
May	199·5	122·4	129·1	183·3	168·1	128·4	159·5
June	202 9	122·4	128·7	183·3	167·7	128·4	160·5
July	207.2	123.4	129.1	183.3	167.5	128.5	162.1
August	209.2	123.4	129.5	183.2	167.4	128.9	162.8
September	207.0	123.9	130.1	183.5	167.4	128.9	162.3
October	205.0	123.9	134.1	184.1	167.2	130.2	162.2
November	203.3	123.9	135.1	183.7	167.4	130.2	161.7
December	201.9	125.0	135.2	183.7	167.1	130.5	161.5
1950							
January	199.4	125.0	135.6	183.3	167.0	131.6	161.0
February	201.3	125.0	135.9	183.0	166.4	132.1	161.6
March	204.0	132.7	136.3	181.4	166.3	132.1	163.7
April	204.5	132.7	138.0	181.2	166.4	132.3	164.0
May	204.6	132.7	137.5	180.8	166.4	132.3	163.0
June	209.0	132.7	137.1	180.7	166.9	132.4	165.4
July	214.3	134.9	137.7	180.7	166.9	132.5	167.5
August	216.7	134.9	138.4	180.9	168.9	132.5	168.5

DESCENT AND DISTRIBUTION OF PROPERTY

PROVINCE OF ONTARIO

A CONDENSED SUMMARY OF THE LAW OF INTESTATES ESTATES

All real and personal property which is vested in any person without a right in any other person to take by survivorship shall, on his death, whether testate or intestate, and notwithstanding any testamentary disposition, devolve to and become vested in his personal representative from time to time as trustee for the persons by law beneficially entitled thereto and, subject to the payment of his debts, and so far as such property is not disposed of by deed, will, contract or other effectual disposition, the same shall be administered, dealt with and distributed as if it were personal property not so disposed of.

The real and personal property of a married woman, in respect of which she died intestate, shall be distributed as follows: If she leaves issue, one-third to her husband, two-thirds to her issue; if she leaves no issue, one-half to her husband, and subject thereto shall devolve as if her husband had predeceased her. However with respect to a husband, he will only share as above if he does not elect to take his curtesy (a life interest in the real estate owned by his wife at her death.)

Where a husband dies intestate the widow, unless she elects to take her distributive share in her husband's whole estate, is deemed to take her dower (a one-third life interest in the real estate owned by her husband at his death).

TABLE SHOWING THE DISTRIBUTION OF PROPERTY OF INTESTATES IN ONTARIO AT DECEMBER 31ST, 1945

If the Intestate die leaving:	*His representatives take as follows:*
Wife only	Entire estate where the net value does not exceed $5,000. If it exceeds $5,000. she is entitled to $5,000. and interest at 4% from date of death until payment, and two-thirds of the residue. The balance of the residue to the next of kin, or if no next of kin to the Crown. Net value means estate after payment of debts, funeral and testamentary expenses.
Wife and one child	$5,000. and interest to wife; one-half of residue to wife and one-half to child or legal representatives of such child.
Wife and children	$5,000. and interest to wife; one-third of residue to wife and two-thirds to children and such persons as legally represent any deceased children.
Wife, mother, brother, sister, and nephews or nieces	$5,000. and interest and two-thirds of remainder to wife; residue to mother, brother, sister and nieces and nephews, but nieces and nephews take share of deceased parent.
Wife and father	$5,000. and interest and two-thirds of remainder to wife; residue to father.
Wife, mother, nephews and nieces	$5,000. and interest and two-thirds of remainder to wife; residue to mother, nephews and nieces equally, but nephews and nieces take share of deceased parent.
Wife, brother or sister and mother	$5,000. and interest and two-thirds of remainder to wife; residue to mother and brother or sister equally.
Wife and mother	$5,000. and interest and two-thirds of remainder to wife; residue to mother.
Wife and mother, and children of deceased brother or sister	$5,000. and interest and two-thirds of remainder to wife; residue equally to mother, nephews and nieces, but nephews and nieces take the share of deceased parent.
Wife, brother or sister, and children of deceased brother or sister	$5,000. and interest and two-thirds of remainder to wife; one-sixth to deceased brother's or sister's children equally.
No wife or child	All to the next of kin, and to their legal representatives.
Child, children or their representatives	All to him, her or them, representatives taking *per stirpes.*
Children by two wives.	Equally to all.
If no wife, child, children or representatives	All to next of kin, in equal degree to intestate.
Child and grandchild of deceased child	Half to child, half to grandchild, who takes by representation.
Husband only	Half to him and balance equally among next of kin of deceased wife.
Husband and child or children	Third to husband and two-thirds to children.
Father and mother	Equally to both.
Father, mother, brother or sister—Equally to all.	
Father only or mother only—The ent re estate.	
Father's father and mother's mother—Equally to each	
Mother and brother or sister—Equally to both.	
Brother or sister of whole blood, and brother or sister of half blood	Equally to both.
Posthumous brother or sister, and mother	Equally to both.
Brothers or sisters, and nephews or nieces	Equally (but the nephews or nieces take *per stirpes*).
Brother and grandfather—All to brother.	
Brother's grandson and brother's or sister's daughter	All to daughter
Brother and aunts or uncles—All to brother.	
Brother and wife	$5,000. to wife, two-thirds of residue to wife, one-third to brother.
Brother or sister, and children of a deceased brother or sister.	Half to brother or sister *per capita*, half to children of deceased brother or sister *per stirpes.*
Uncle's or aunt's children, and brother's or sister's grandchildren	Equally to all.
Grandmother, uncle or aunt—All to grandmother.	
Uncle and deceased uncle's child—All to uncle.	
Uncle on mother's side and deceased uncle's or aunt's child	All to uncle.
Nephew or niece by brother, and nephew or niece by half sister	Equally to each.
Nephews by deceased brother, and nephews and nieces by deceased sister	Equally *per capita*
Without lawful heirs—All to the Crown	

SUCCESSION DUTIES IN CANADA

THE DOMINION SUCCESSION DUTY ACT

The following is a resume of some of the principal provisions of the Act, 4-5 George VI, Chap. 14., assented to June 14th, 1941, and amendments up to and including 1948. The information hereunder is only partial, is not interpretative, and legal advice should be sought in specific cases.

Succession

(Sec. 3.) A succession includes:

(*a*) property and income therefrom voluntarily transferred by grant, bargain or gift or by any transfer made in general contemplation of death.

(*b*) property taken as a *donatio mortis causa;*

(*c*) gifts made on or after April 29, 1941, and within 3 years prior to death of deceased.

(*d*) gifts of which actual and bona fide possession and enjoyment was not immediately assumed to the entire exclusion of the donor.

(*e*) property held jointly except such part which was contributed by the survivor.

Property Valued at Death

(Sec. 5.) Property shall be valued as of the date of death and is not subject to any appreciation or depreciation after the date of death.

Aggregate Net Value

(Sec. 2*a*) "Aggregate net value" means the fair market value as at the date of death, of all the property of the deceased, wherever situated, together with the fair market value, as at the said date, of all such other property wherever situated, mentioned and described in section 3 of this Act, as deemed to be included in a succession or successions, as the case may be, from the deceased as predecessor, after the debts, incumbrances and other allowances are deducted therefrom as authorized by subsection six of section seven of this Act.

Dutiable Value

(Sec. 2*e*) "Dutiable value" means, in the case of the death of a person domiciled in Canada, the fair market value, as at the date of death, of all property included in a succession to a successor less the allowances as authorized by section eight of this Act and less the value of real property situated outside of Canada, and means, in the case of the death of a person domiciled outside of Canada, the fair market value of property situated in Canada of the deceased included in a succession to a successor less the allowances as authorized by subsection six of section seven and by sections 8 and 9 of this Act.

Child

(Sec. 2*b*) (amended 1944) "child" means

(i) a child of the deceased;

(ii) a person lawfully adopted while under the age of twelve years by the deceased as his child;

(iii) a person who, during his infancy for a period of not less than ten years, was in law or in fact in the custody and control of the deceased and was dependent upon the deceased for support; or

(iv) a lineal descendant of a person described by subparagraph (i), (ii) or (iii);

if at the time of the death of the deceased the child, person or lineal descendent was

(v) under eighteen years of age in the case of the deceased's own child or adopted child;

(vi) under eighteen years of age and dependent upon the deceased for support; or

(vii) eighteen years of age or over and likewise dependent upon the deceased on account of mental or physical infirmity.

Deceased Person

(Sec. 2*d*) "Deceased" or "deceased person" means a person dying after the coming into force of this Act.

Exemptions and Allowances

(Sec. 7) (1) From the dutiable value of any property included in a succession the following exemptions shall be deducted and no duty shall be leviable in respect thereof:—

(*a*) where the successor is the widow of the deceased, the value of the property up to the amount of $20,000, which exemption, however, shall be increased for each child of the deceased—

(i) by $5,000 if such child does not benefit as a result of the death of the deceased;

(ii) by $5,000 less the value of the property included in a succession to the child from the deceased;

(*b*) where the successor is a child of the deceased the value of the property up to the amount of $5,000;

(*c*) where the successor is a child of the deceased having no surviving parent, the value of the property up to the amount of $15,000, which exemption shall be in addition to the exemption provided for by paragraph (*b*) of this subsection: Provided, however, that where more than one child is entitled to exemption hereunder the exemption shall be limited to the sum of $15,000 divisible amongst such children in proportion to the value of the property included in each succession;

Charitable Gifts

(*d*) where the successor is a charitable organization in Canada operated exclusively as such and not for the benefit, gain or profit of any person, member or shareholder thereof;

(*e*) where the successor is the Dominion of Canada or any province or political subdivision thereof;

(*f*) in respect of a gift made by the deceased where the same is proved to have been absolute and to have taken effect in the lifetime of the deceased, to have been part of his ordinary and normal expenditure, and to have been reasonable having regard to the amount of his income and the circumstances under which the gift was made;

(*g*) in respect of any gift made by the deceased prior to the 29th day of April, 1941, where actual and bona fide possession and enjoyment of the property, the subject matter of the gift, has been assumed by the donee or by a trustee for the donee immediately upon the making of the gift and thenceforward retained to the entire exclusion of the donor, or of any benefit to him, whether voluntary or by contract or otherwise;

(*h*) in respect of a gift made by the deceased in his lifetime where gift tax has been paid under the provisions of the *Income War Tax Act*, except to the extent to which duty payable under this Act exceeds the gift tax so paid;

(*i*) where the value of the property included in the succession to any one successor does not exceed $1,000.

(*j*) in respect of any succession comprising property acquired for or incidental to residence in Canada, by

(i) a minister, secretary, or attache, of legation; or

(ii) a consul, or vice-consul, of career; or

(iii) a high commissioner, accredited representative, or the secretaries of their offices,

provided that the foregoing officials are subjects of the country they represent, and provided further that such exemption shall only be granted to an extent equivalent to that which is granted in like circumstances by the countries which the said officials represent;

(*k*) in respect of pensions granted or payable under the provisions of the *Pension Act*, or other payments in the nature of pensions which are being administered on the thirty-first day of July, 1942, by the Canadian Pension Commission as directed by the Governor in Council under section six of the *Pension Act:*

(*l*) in respect of pensions granted or payable on account of disability or death arising out of war service by the government of any country which was an ally of His Majesty at the time of such war service: provided, and to the extent that such country grants a similar exemption in respect of such pensions granted or payable by the government of Canada."

(*2*) In the case of a person dying domiciled outside of Canada, the amount of any exemption under subsection 1 of this section shall be limited so that it

shall be only such proportion of the total exemption as the value of property situated in Canada bears to the total value of the property wherever situated.

(3) (a) Where the deceased dies from wounds inflicted, accident occurring, or disease contracted while Canada is or was at war, and while on service with Canadian or any other of His Majesty's Naval, Military or Air Forces or with allied or associated Naval, Military or Air Forces, and where the Canadian Pension Commission finds that the circumstances are such that the widow or children of the deceased are entitled or would, if such service had been with the Canadian Naval, Military or Air Forces, have been entitled to receive a pension under the *Pension Act* in respect of such death, or where the Canadian Pension Commission finds that the deceased died from wounds inflicted, accident occurring, or disease contracted, as a result of enemy action within 12 months before death;

(i) the exemptions allowed in paragraphs (a), (b) and (c) of subsection 1 of this section shall be increased by fifty per centum; and

(ii) the amount of the duty payable in respect of a succession by any successor coming with Class A or Class B in the First Schedule to this Act shall be reduced to such sum as would, if accumulated at compound interest at the rate of three per centum per annum from the date of death with half-yearly rests, at the expiration of the period of the normal expectation of life of a person of the age of the deceased at the time of death (calculated in accordance with mortality tables approved by the Minister) amount to the duty otherwise payable.

(b) The Canadian Pension Commission shall on the request of the Commissioner investigate the circumstances and report its findings in respect of any case arising under paragraph (a) of this subsection.

(4) No duty shall be levied under this Act on the death of a predecessor on or after Jan. 1, 1948, where the aggregate net value does not exceed $50,000.

(5) No duty shall be leviable in respect of the proceeds of any insurance policy or in respect of any annuity or other similar contract issued by any person in the ordinary course of business or by His Majesty under the provisions of the *Government Annuities Act*, if the assured or the person with whom the contract was made was domiciled outside of Canada at the time of his death.

(6) (Applying to deaths occurring on and after Dec. 18, 1945). Where duty has become payable upon or in respect of the succession to any property passing upon the death of any person, and subsequently within five years duty has, on the death of the person to whom the property passed on the first death, again become payable upon or in respect of the same property or any part thereof or property which can be identified as having been acquired in exchange therefor, the value of the property included in both successions shall, for the purposes of computing the aggregate net value and dutiable value in respect of the second succession, be deemed to be an amount equal to

(a) where the second death occurs within one year of the first death, fifty per centum,

(b) where the preceding paragraph is not applicable and the second death occurs within two years of the first death, sixty per centum,

(c) where the preceding paragraphs are not applicable and the second death occurs within three years of the first death, seventy per centum,

(d) where the preceding paragraphs are not applicable and the second death occurs within four years of the first death, eighty per centum, and

(e) where the preceding paragraphs are not applicable and the second death occurs within five years of the first death ninety per centum.

ALLOWANCES FOR DEBTS

(SEC. 8) Relates to the allowance of bona fide debts and encumbrances and provides that allowance shall not be made:

(g) for any estate, legacy, succession or inheritance duties, or any combination of such duties, paid or payable to any province or to any country outside of Canada."

DEBTS OF
DECEASED DOMICILED OUTSIDE OF CANADA

(SEC. 9) Where the deceased was domiciled outside of Canada at time of death any allowance made on account of debts by way of deduction from the value of the property situated in Canada, other than debts specifically charged upon the said property, shall be in the proportion that the value of the property situated in Canada bears to the value of the property of the deceased wheresoever situated.

PERSONS LIABLE FOR DUTIES

(SEC. 12) (1) Every successor shall be liable for the duty by this Act levied upon or in respect of the succession to him provided that the duty in respect of any gift of disposition *inter vivos* to a successor shall also be payable by and may be recovered from the executor of the property of the deceased but such liability shall be in his capacity as executor only and for an amount not exceeding the value of the interest of the successor in the property administered by the executor.

(2) Subject to the provisions of subsection 1 of this section all the duties assessed and levied under this Act shall be payable by and may be recovered from the executor of the property of the deceased, provided that the liability of any executor under this subsection shall be a liability in his capacity as executor only and for an amount not exceeding the value of the property administered by him.

(SEC. 13) Every executor who is required to pay duty upon or in respect of the succession to property which is not administered by him or which does not come into his possession or control shall be entitled to recover from the successor liable therefor the duty payable upon or in respect of such succession.

(SEC. 14) Every executor who is required to pay duty upon or in respect of the succession to property which is being administered by him shall be entitled to deduct from the amount paid over by him the amount of the duty paid by him or, in the event of the successor being satisfied otherwise than in money paid over by him, to recover from the successor the amount of the duty so paid.

DUTIES ON SUCCESSIONS

(SEC. 6) Subject to the exemptions mentioned in section 7 (Exemptions) of this Act, there shall be assessed, levied and paid at the rates provided for in the First Schedule to this Act duties upon or in respect of the following successions, that is to say—

(a) where the deceased was at the time of his death domiciled in a province of Canada, upon or in respect of the succession to all real or immovable property situated in Canada, and all personal property wheresoever situated;

(b) where the deceased was at the time of his death domiciled outside of Canada, upon or in respect of the succession to all property situated in Canada.

RATES OF DUTY

INITIAL RATES

(SEC. 10) There shall be assessed, levied and paid to the Receiver General of Canada, upon or in respect of each succession mentioned and described in section 6 (Duties on Successions) of this Act an initial duty at the rate set forth under the heading "Initial rates dependent on aggregate net value" in the First Schedule to this Act which corresponds to the aggregate net value, in the said Schedule, and the duty so levied shall be payable by each successor in respect of his succession: Provided that there shall be no duty levied under this section where the aggregate net value exceeds $5,000. but does not exceed $25,000.

ADDITIONAL RATES

(SEC. 11) In addition to the duty imposed by section 10 of this Act, there shall be assessed, levied and paid upon or in respect of each succession mentioned and described in section 6 of this Act a duty at the rate set forth in the First Schedule to this Act which corresponds to the dutiable value in the said Schedule, as follows:—

(a) under the heading Class A of the said schedule where the dutiable value exceeds $5,000. and where the successor is the widow or child of the deceased;

(b) under the heading Class B of the said schedule where the dutiable value exceeds $1,000. and where the successor is the grandfather, grandmother, father, mother, husband, son-in-law or daughter-in-law of the deceased or a child of the deceased 18 years of age or over at the date of the death of the deceased and not dependent, at that date, upon the deceased for support on account of mental or physical infirmity;

(c) under the heading Class C of the said Schedule where the dutiable value exceeds $1,000. and where the

successor is a lineal ancestor (except a grandfather, grandmother, father or mother), a brother or sister of the deceased or any descendant of a brother or sister, or a brother or sister of the father or mother of the deceased or any descendant of such brother or sister;

(*d*) under the heading Class D of the said Schedule where the dutiable value exceeds $1,000. and where the successor is any person in any other degree of consanguinity to the deceased than as mentioned in paragraphs (*a*), (*b*) and (*c*) of this section, or is a stranger in blood to the deceased.

1946 Amendment

11a. Each successor may deduct from the duties otherwise payable by him under this Act in respect of a succession derived from a predecessor dying after the thirty-first day of December, one thousand nine hundred and forty-six, the lesser of

(*a*) the duty or duties payable by him under the laws of any province or provinces in respect of such succession; or

(*b*) fifty per centum of the duty otherwise payable by him under this Act in respect of such succession.

(The purpose of this provision is to permit the allowance of provincial duties as against the Dominion duties up to but not exceeding one-half of the Dominion duties. It came into force on Jan. 1st, 1947).

1948 Amendment

4a. Where, on the death of a predecessor on or after the first day of January, nineteen hundred and forty-eight, the aggregate net value exceeds fifty thousand dollars, if the total amount of the duties otherwise payable under this Act exceeds the amount of the difference between the aggregate net value and fifty thousand dollars,

(*a*) the total amount of the duties is, notwithstanding anything in this Act, an amount equal to the amount of the difference, and

(*b*) the amount of the duty payable by each successor is an amount equal to the proportion of the amount of the duty otherwise payable by him that the total amount of the duties payable in accordance with this subsection is of the total amount of the duties otherwise payable.

Example

An example of the way the two classes of rates i.e., the "initial rates" and the "additional rates" apply in the case of an estate of $100,000. of dutiable value descending to two adult children. Each child's bequest is $50,000. The "Initial Rate" (dependent on aggregate net value) for $100,000 is 5%. The "Additional Rate" (dependent on dutiable value of the individual benefit) for a bequest of $50,000. in Class B (the Class for Adult Children) is 8%. The total of 5% and 8% is 13%. A total rate of 13% is thus the duty applicable to the dutiable value of each bequest of $50,000. (We have here doubled the original rates, in accordance with the 1946 amendment; but note section 11a respecting 50% deduction.)

FIRST SCHEDULE

RATES OF DUTY—DOMINION SUCCESSION DUTIES

(Partial Table Only)

The following is a partial table of rates omitting many of the intermediate steps. The complete schedule in the Act progresses by very small increases, both of values and rates. There are, for instance, 9 intermediate rates of duty between the 10% and the 12% rate shown below under Class A, and a similar close progression between other rates of duty here shown.

The rates in this schedule give effect to the 1946 amendment by which, in respect of any succession upon the death of a person after Dec. 31, 1946, the rates were doubled, with a provision for allowable deductions in respect of duties payable under the laws of any province or provinces. See above, Section 11a.

The rates appearing below apply only to successions derived from persons dying on or after the first day of January, 1947.

Aggregate Net Value of Property Passing		Initial Rates Dependent on Aggregate Net Value	Dutiable Value of Individual Benefits		Additional Rates Dependent on Dutiable Value of the individual benefits			
Exceeding	Not Exceeding		Exceeding	Not Exceeding	Class A	Class B	Class C	Class D
$	$	%	$	$	%	%	%	%
.....	.....	....	1,000	1,800	....	2.0	4.0	5.0
.....	.....	....	1,800	2,600	....	2.4	4.2	5.2
.....	.....	....	2,600	3,400	....	2.8	4.4	5.4
.....	.....	....	3,400	4,200	....	3.2	4.6	5.6
.....	.....	....	4,200	5,000	....	3.6	4.8	5.8
.....	.....	....	5,000	6,000	4.0	4.0	5.0	6.0
.....	.....	....	10,000	13,000	4.5	5.0	6.0	7.0
.....	.....	....	22,000	25,000	4.5	5.8	6.8	7.8
.....	.....	....	25,000	27,000	5.0	6.0	7.0	8.0
.....	.....	....	35,000	36,500	6.0	7.0	8.0	10.0
50,000	52,500	3.0	50,000	52,500	7.0	8.0	10.0	12.0
75,000	77,500	4.0	75,000	77,500	8.0	10.0	12.0	14.0
100,000	102,500	5.0	100,000	102,500	10.0	12.0	14.0	16.0
125,000	127,500	6.0	125,000	127,500	12.0	14.0	16.0	18.0
150,000	155,000	7.0	150,000	155,000	14.0	16.0	18.0	20.0
200,000	210,000	8.0	200,000	210,000	16.0	18.0	20.0	22.0
300,000	310,000	9.0	300,000	310,000	18.0	20.0	22.0	24.0
400,000	410,000	10.0	400,000	410,000	20.0	22.0	24.0	26.0
500,000	525,000	11.0	500,000	525,000	22.0	24.0	26.0	28.0
750,000	775,000	12.0	750,000	775,000	24.0	26.0	28.0	30.0
1,000,000	1,050,000	13.0	1,000,000	1,050,000	26.0	28.0	30.0	32.0
1,500,000	1,550,000	14.0	1,500,000	1,550,000	28.0	30.0	32.0	34.0
2,000,000	2,100,000	16.0	2,000,000	2,100,000	30.0	32.0	34.0	34.0
3,000,000	3,200,000	18.0	3,000,000	3,200,000	32.0	34.0	34.0	34.0
5,000,000	and over	20.0	5,000,000	and over	34.0	34.0	34.0	34.0

When Duties Payable

(Sec. 24) Duties, unless otherwise provided, are payable within 6 months after death of deceased.

Insurance and Joint Bank Accounts, etc.

(Sec. 49) (2) Notwithstanding anything contained herein, property not exceeding $1,500 in value or amount included in a succession may be transferred or paid without the consent of the Minister in each of the undermentioned cases, provided notice of such transfer or payment is given forthwith to the Minister, and that the property comes within any of the following classes, namely:—

(*a*) Moneys due under any contract of life insurance;
(*b*) Moneys payable by any benevolent or friendly society to an estate of a deceased person or to any member or members of his family;
(*c*) Superannuation benefits payable to any member of the family of a deceased employee, including refunds of pension contributions.
(*3*) Notwithstanding anything contained herein property not exceeding $500 in value or amount included in a succession, may be transferred or paid without the consent of the Minister, in each of the following cases, provided notice of such transfer or payment is given forthwith to the Minister, and that the property comes within any of the following classes, namely:—
(*a*) Moneys in any branch of a bank;
(*b*) Moneys deposited with a trust company, loan company, or similar institution;
(*c*) Salary, wages or gratuities payable to the representatives or relatives of deceased employees.

Avoidance of Double Taxation

A Convention between Canada and the United States of America was signed at Ottawa on June 8th 1944, having as its purpose the avoidance of double taxation in federal succession duties. A schedule outlining a similar agreement was signed between Canada and the United Kingdom on June 5, 1946. In 1948 an amendement to avoid double taxation in ease of convention was adopted, the wording being as follows:

4B. Where Canada has entered into a convention or agreement with another country for the avoidance of double taxation pursuant to which duties are assessable under this Act exclusively in respect of the property situated in Canada where the deceased dies domiciled in that other country, the aggregate net value for the purpose of subsections four and four A means, in the case of a predecessor who dies domiciled in that other country, the aggregate net value of the property wherever situated.

SUMMARY OF PROVINCIAL SUCCESSION DUTIES ACTS

The attention of subscribers is respectfully directed to the fact that the summaries given below apply only to the relationships noted at the head of each table. The information given, while including the latest revisions, is only partial, is not interpretative, and legal advice should be sought in specific cases.—*The Editor*

ALBERTA

Under agreement with the Dominion Government Alberta has vacated the succession duty field for a period of five years from April 1, 1947, although duties are payable on properties passing in estates of persons who died prior to that date. For list of exemptions from duty and rates of duty on such properties please refer to the 1949 edition of The Canadian Almanac and Directory.

BRITISH COLUMBIA

Under agreement with the Dominion Government British Columbia has vacated the succession duty field for a period of five years from April 1, 1947, although duties are payable on properties passing prior to that date. For list of exemptions from duty and rates of duty on such properties please refer to the 1949 edition of The Canadian Almanac and Directory.

MANITOBA

The Succession Duty Act, being Chapter 201 of the Revised Statutes of Manitoba, 1940, in so far as it is applicable to the cases of persons who die on or after the first day of April, 1947, is hereby suspended but otherwise shall remain in full force and effect.

The suspension effected by paragraph (1) shall not be deemed to be a repeal of the Act therein mentioned, but that Act shall, to the extent herein provided, be inoperative and remain suspended until such time as the suspension herein enacted is terminated.
(*a*) by an order-in-council to that effect, or
(*b*) by an Act of the Legislature;
and the Lieutenant-Governor-in-Council is hereby authorized to make an order terminating such suspension effective on, from, and after, such date as may be fixed in the order.

This Act shall come into force on assent, but shall be retroactive and shall be deemed to have been in force on, from, and after, the first day of April, 1947.

For list of exemptions from duty and rates of duty on such properties please refer to the 1949 edition of The Canadian Almanac and Directory.

NEW BRUNSWICK

Under agreement with the Dominion Government New Brunswick has vacated the succession duty field for a period of five years from April 1, 1947, although duties are payable on properties passing prior to that date. For list of exemptions from duty and rates of duty on such properties please refer to the 1949 edition of The Canadian Almanac and Directory.

NEWFOUNDLAND

The Death Duties Act of 1934 together with amending Acts up to June 18, 1948, contain the following provisions:

Estates certified of less than $5,000 shall pay no duties.

Insurance money to an amount not exceeding $20,000 payable to a preferred beneficiary shall not form part of the estate of such deceased person where the preferred beneficiary is the widow of the deceased, or his dependent child under twenty years of age (or older if physically or mentally incapable of self-support). "Preferred beneficiary" is defined in the Life Insurance Act, 1943.

Death duties are not payable on estates of members of any Allied forces or members of the Mercantile Marine of any Allied forces who die on active service or within twelve months from wounds or disease incurred on active service.

RATES OF DUTY

Certified Value of Estate From	To	Rate %	Certified Value of Estate From	To	Rate %
$ 5,000	$10,000	1	$ 200,000	$ 225,000	22
10,000	20,000	2	225,000	250,000	24
20,000	30,000	4	250,000	300,000	26
30,000	45,000	6	300,000	400,000	28
45,000	60,000	8	400,000	600,000	30
60,000	75,000	10	600,000	800,000	32
75,000	100,000	12	800,000	1,000,000	34
100,000	125,000	14	1,000,000	1,250,000	39
125,000	150,000	16	1,250,000	1,500,000	44
150,000	175,000	18	1,500,000	2,000,000	49
175,000	200,000	20	Over 2,000,000		54

NOVA SCOTIA

Under agreement with the Dominion Government Nova Scotia has vacated the succession duty field for a period of five years from April 1, 1947, although duties are payable on properties passing prior to that date. For list of exemptions from duty and rates of duty on such properties please refer to the 1949 edition of The Canadian Almanac and Directory.

ONTARIO

Aggregate Value

"Aggregate Value" which determines the normal rates of duty means the value at the death of the deceased of the property wherever situate passing on his death together with the value of all lifetime dispositions wherever made, where such dispositions are made on or after the first day of July, 1892, less debts, reasonable funeral expenses, Surrogate Court fees, solicitors fees for obtaining probate or letters of administration to the extent of $100.00 and less the exemptions authorized by section 4 and specified below.

Estates Exempt from Succession Duty

1. An estate, the aggregate value of which does not exceed $5,000.00.

2. An estate, the aggregate value of which does not exceed $10,000.00, where the only persons who participate are the following, or some of them:—
(*a*) Any brother or sister of the deceased;
(*b*) Any descendant of a brother or sister of the deceased;

(*c*) Any brother or sister of the father or mother of the deceased;

(*d*) Any descendant of a brother or sister of the father and mother of the deceased.

(*e*) The persons mentioned in 3, below, and any lineal ancestor of the deceased.

3. An estate, the aggregate value of which does not exceed $25,000.00, where the only persons who participate are the following, or some of them: the grandfather, grandmother, father, mother, husband, wife, child, son-in-law or daughter-in-law of the deceased, or any of the persons mentioned below as being in the preferred class by virtue of the Ontario Adoption Act.

EXEMPTIONS FROM SUCCESSION DUTY, WHETHER OR NOT THE ESTATE AS A WHOLE IS EXEMPT.

By section 3 of The Succession Duty Act, 1939, the following are exempt from duty but the property and dispositions with respect to which there are exemptions are nevertheless included for the purposes of arriving at the "Aggregate Value":

(*a*) Any property situate in Ontario passing on the death to any one person where the value of all the property so passing to any such person does not exceed $500.00;

(*b*) Any person to whom there is a transmission, with respect to such transmission, where the value of all the transmissions to such person, does not exceed $500.00;

(*c*) Any person to whom a disposition is made, with respect to such disposition, where the value of all the dispositions to such person does not exceed $500.00;

(*d*) Any property situate in Ontario passing on the death of the deceased to any one person where such property consists wholly of an annuity not exceeding $100.00 or of an estate or interest for life or for a term in any property, the yearly income from which does not exceed $100.00;

(*e*) Any person to whom there is a transmission, with respect to such transmission, where all the property in respect of which there are transmissions to such person consists wholly of an annuity not exceeding $100.00 or of an estate or interest for life or for a term in any property the yearly income from which does not exceed $100.00;

(*f*) Any person to whom a disposition is made, with respect to such disposition, where all the property in respect of which dispositions to such person are made consists wholly of an annuity not exceeding $100.00, or of an estate or interest for life or for a term in any property the yearly income from which does not exceed $100.00;

(*g*) Any property situate in Ontario passing on the death of the deceased to any member of the stranger class or where there is a transmission to such member or a disposition to such member and where the value of all such property, transmissions and dispositions does not exceed $1,000, provided that such member of the stranger class was in the employ of the deceased for a period of at least five years immediately prior to his death; or

(*h*) (1946 amendment:) any money payable as a result of the death of the deceased and any interest by way of annuity or otherwise accruing or arising on the death of the deceased, under any contract of insurance within the meaning of The Insurance Act where the deceased was domiciled outside Ontario at the date of his death.
(The new provision applies where the death took place on or after April 5th, 1946. The former provision which was repealed, applies where the death took place on or after September 22nd, 1939 but before April 5th, 1946.)

NOTE: By further provisions in section 3, the total amount in respect of which no duty shall be levied under clauses *a*, *b* and *c* shall not exceed $500.00;

The total amount in respect of which no duty shall be levied under clauses *d*, *e* and *f* shall not exceed an annuity or yearly income of $100.00; and

Where by reason of clauses *d*, *e* and *f* no duty is levied, clauses *a*, *b* and *c* shall not apply.

SPECIAL REMISSION OF DUTY

Section 46 of the Act provides as follows:

Where the deceased dies from wounds inflicted, accident occurring or disease contracted within twelve months before death while in the active naval, military or air service of His Majesty, the Treasurer may, if he thinks fit, remit the whole or any part of the duty for which the husband, wife, father, mother, child, son-in-law, daughter-in-law, brother or sister of the deceased is liable.

NOTE: If any remission is made under section 46 the property, transmission or disposition with respect to which such remission is made must nevertheless be taken into consideration for purpose of arriving at the aggregate value.

FURTHER EXEMPTIONS

By section 4 of the Act there are exemptions with respect to the following and the property and dispositions concerned shall not be included for the purpose of arriving at the "Aggregate Value" nor for the purpose of determining any rate of duty.

(*a*) Any disposition for religious, charitable or educational purposes to any religious, charitable or educational organization which carries on its work solely in Ontario;

(*b*) Any property devised or bequeathed by the deceased for religious, charitable or educational purposes to any religious, charitable or educational organization which carries on its work solely in Ontario;

(*c*) Any disposition for religious, charitable or educational purposes to any religious, charitable or educational organization which carries on its work both in and outside Ontario to the extent of that portion in value of the property in respect of which the disposition is made as is in the same ratio to the whole that its expenditures for carrying on its work in Ontario bear to its total expenditures during such period as the treasurer may determine;

(*d*) That portion of any property devised or bequeathed by the deceased for religious, charitable or educational purposes to any religious, charitable or educational organization which carries on its work both in and outside Ontario as is in the same ratio to the whole that its expenditures for carrying on its work in Ontario bear to its total expenditures during such period as the treasurer may determine. (See, however, reference below to The Succession Duty Amendment Act, 1949);

(*e*) * Any property devised or bequeathed by the deceased to and any disposition to the Dominion of Canada, the Province of Ontario, or any municipality in Ontario; (but see 1946 amendment below).

(*f*) Any disposition for necessaries or education to or for any member of the family of the deceased where it is shown to the satisfaction of the treasurer that such member was dependent in whole or in part on the deceased for such necessaries or education;

(*g*) ** Any disposition to the father, mother or any brother, sister, son, daughter, son-in-law or daughter-in-law of the deceased or any person adopted while under the age of 18 years by the deceased under The Adoption Act, made more than twenty years before the date of death of the deceased, where actual and bona fide enjoyment and possession of the property in respect of which the disposition is made shall have been immediately assumed by the person to whom the disposition is made and thenceforward retained to the entire exclusion of the deceased or of any benefit to him whether voluntarily or by contract or otherwise, provided that this clause shall not apply to any disposition resulting in the making of periodic payments except such payments as are made more than twenty years before the date of death of the deceased; (but see 1946 amendment below).

(*h*) *** Any disposition to any person made more than 30 years before the date of death of the deceased and where the circumstances and conditions are the same as in (*g*) immediately above; (but see 1946 amendment below).

(*i*) Any money paid to or enjoyed by any member of the family of the deceased on or after the death of the deceased out of or in respect of any pension fund or scheme of general application to employees by reason of the employment of the deceased by the Dominion of Canada, the Province of Ontario or any municipality in Ontario;

(*j*) Any non-commutable annuity, income or periodic payment effected in any manner other than by will or testamentary instrument and paid for by the deceased during his lifetime and paid to or enjoyed by the wife or dependent father or mother or any dependent brother, sister or child of the deceased after the death of the deceased, to the extent of $1200.00 per annum with respect to any one person and to the extent of $2400.00 per annum in the aggregate;

(*k*) Any property devised or bequeathed by the deceased to and any disposition to the Canadian National Institute for the Blind, the Canadian Red Cross Society or any Patriotic Organization or Institution in Canada which hereafter receives the written approval of the Secretary of State of the Dominion of Canada; and

(*l*) Any property passing on the death of the deceased to any religious, charitable or educational organization for religious, charitable or educational purposes carried out in any Province of Canada other than Ontario which is shown to the satisfaction of the Treasurer to allow the same exemption on property given, devised or bequeathed to any religious, charitable or educational organization for religious, charitable or educational purposes carried out in Ontario.

1946 amendments affecting (*e*), (*g*), (*h*) above:

* The provisions set out respectively in (*e*), (*g*)
** and (*h*) above are applicable where the de-
*** ceased died on or after September 22nd, 1939 but before April 5th, 1946.

* By the 1946 Amendments to the Act, Clause (*e*) was amended by inserting after "to" where it occurs the 2nd time in line 2, the words—"The United Kingdom of Great Britain and Northern Ireland."

** By the 1946 amendments Clause (*g*) was re-
*** pealed and Clause (*h*) was amended by substituting for "thirty years" wherever it appears "five years".

* Clauses (*e*) and (*h*) as amended apply only
*** where the deceased died on or after April 5th, 1946.

SCHEDULE OF RATES—PREFERRED CLASS

Grandparents, Father, Mother Husband, Wife, Child†, Son-in-law, or Daughter-in-law.

Where the aggregate value

Exceeds $	Does not exceed	Rate	For each full	Exceed'g
25,000	50,000	1 % +6/100%	1,000	25,000
50,000	75,000	2½% +4/100%	1,000	50,000
75,000	100,000	3½% +6/100%	1,000	75,000
100,000	150,000	5 % +1/100%	1,000	100,000
150,000	200,000	5½% +1/100%	1,000	150,000
200,000	300,000	6 % +1/100%	2,000	200,000
300,000	400,000	6½% +1/100%	2,000	300,000
400,000	500,000	7 % +1/100%	2,000	400,000
500,000	600,000	7½% +1/100%	2,000	500,000
600,000	700,000	8 % +1/100%	2,000	600,000
700,000	800,000	8½% +1/100%	2,000	700,000
800,000	900,000	9 % +1/100%	2,000	800,000
900,000	1,000,000	9½% +1/100%	2,000	900,000
1,000,000	5,000,000	10 % +1/100%	10,000	1,000,000
5,000,000	.	14 %		

Example: — $26,000 x 1.06%; 26,500 x 1.06%; $202,000 x 6.01%.

(See, however, reference below to The Succession Duty Amendment Act, 1949.)

Note 1—In addition to what is set out above the following will be in the Preferred Class, in so far as all Ontario Succession Duty Rates are concerned, by virtue of The Adoption Act, being Chapter 218 of the Revised Statutes of Ontario 1937:

(*i*) a person adopted, at any age, under The Ontario Adoption Act and taking property by will or lifetime disposition from the adopting parent;

(*ii*) the spouse of a person adopted and taking as in (*i*);

(*iii*) the issue of a person adopted and taking as in (*i*);

(*iv*) the adopting parent of a person adopted as in (*i*) who takes from the adopted person as in (*i*);

(*v*) the adopting parent of a person adopted as in (*i*) where such adopting parent takes from the issue of such adopted person as in (*i*);

Note 2—If the spouse of a person, adopted under the Ontario Adoption Act inherits in his or her own right, on intestacy, from the adopting parent, he or she will be treated *for all purposes of* the Succession Duty Act, according to the natural relationship.

Note 3—The issue of any person, adopted under The Ontario Adoption Act, do not inherit, as such, on the intestacy of the adopting parent but they may inherit, on such intestacy, in their own right, in which case they will be treated *for all purposes* of The Succession Duty Act, according to the natural relationship.

Note 4—An adopting parent who has adopted under The Ontario Adoption Act and who takes under the will of or lifetime disposition by the spouse of the person adopted is not entitled, as such, to the preferred rates. Such adopting parent will be taxed at whatever rates are applicable by reason of natural relationship, if taking *by any means* from such spouse.

Note 5—Where an adopting parent dies intestate, the person adopted by him under The Ontario Adoption Act, at any age, will inherit on such intestacy, the same as if he were the natural and lawful child of such parent. If under twelve years of age when so adopted, he is, of course, a "child" under The Succession Duty Act and is entitled to the preferred rates. If over twelve years of age when so adopted, he will be taxed at the appropriate rates according to the natural relationship.

Note 6—An adoption order under The Ontario Adoption Act does not deprive the person adopted from inheriting on intestacy from his natural and lawful parents or other relatives or from taking under the will of or under a lifetime disposition by any person and the person so adopted will be taxed at the appropriate rates according to the natural relationship prevailing between him and the person from whom he inherits or takes.

Note 7—Where a person adopted under The Ontario Adoption Act dies intestate, his property acquired by himself or by gift or inheritance from his adopting parent or from the kindred of such parent, shall be distributed as though he had been born in lawful wedlock to his adopting parent but the beneficiaries shall be taxed at the appropriate rates, according to the natural relationship.

Note 8—Where a person, adopted under The Ontario Adoption Act dies intestate, the property acquired from his natural parent or kindred shall be distributed the same as if no adoption order had been made and the beneficiaries shall be taxed at the appropriate rates, according to the natural relationship.

---

†For the purposes of the Ontario Succession Duty Act, the term "child" shall mean,—(*a*) Lawful child of the deceased; (*b*) lineal descendant of any such child born in lawful wedlock; (*c*) person adopted by the deceased either under the Ontario Adoption Act, the Act of any Province, State or Country or informally, where such person was under the age of twelve years when adopted; (*d*) person to whom the deceased, during the infancy of such person, stood in loco parentis for a period of not less than five years; or (*e*) lineal descendant of the persons described in (*c*) and (*d*).

Additional duty charged on amount passing to any one person in preferred class.

Where the whole amount passing to one person

Exceeds $	Does not exceed	Rate	For each full	Exceeding
50,000	75,000	1½% + 2/100%	1,000	50,000
75,000	100,000	2 % + 2/100%	1,000	75,000
100,000	150,000	2½% + 1/100%	1,000	100,000
150,000	300,000	3 % + 1/100%	3,000	150,000
300,000	400,000	3½% + 1/100%	1,000	300,000
400,000	500,000	4½% + 1/100%	2,000	400,000
500,000	600,000	5 % + 1/100%	2,000	500,000
600,000	700,000	5½% + 1/100%	2,000	600,000
700,000	750,000	6 % + 1/100%	1,000	700,000
750,000	800,000	6½% + 1/100%	1,000	750,000
800,000	900,000	7 % + 1/100%	2,000	800,000
900,000	1,000,000	7½% + 1/100%	2,000	900,000
1,000,000	1,200,000	8 % + 1/100%	4,000	1,000,000
1,200,000	1,400,000	8½% + 1/100%	4,000	1,200,000
1,400,000	1,600,000	9 % + 1/100%	4,000	1,400,000
1,600,000	1,800,000	9½% + 1/100%	4,000	1,600,000
1,800,000	2,000,000	10 % + 1/100%	4,000	1,800,000
2,000,000	2,200,000	10½% + 1/100%	4,000	2,000,000
2,200,000	2,400,000	11 % + 1/100%	2,000	2,200,000
2,400,000	2,600,000	12 % + 1/100%	2,000	2,400,000
2,600,000	2,800,000	13 % + 1/100%	2,000	2,600,000
2,800,000	3,000,000	14 % + 1/100%	2,000	2,800,000
3,000,000	.....	15 %	.....	.....

Example: — $51,000 x 1.52%; $51,500 x 1.52%; $153,000 x 3.01%.

Surtax Rate for Preferred Class 15%.

SCHEDULE OF RATES—COLLATERAL CLASS

Any lineal ancestor of the deceased, except the grandfather, grandmother, father or mother.

A brother or sister of the deceased or any descendant of such brother or sister; and a brother or sister of the father or mother of the deceased or any descendant of any such brother or sister.

Where the aggregate value

Exceeds $	Does not exceed	Rate	For each full	Exceeding
10,000	30,000	5% + 10/100%	1,000	10,000
30,000	60,000	7% + 10/100%	1,000	30,000
60,000	100,000	10% + 5/100%	1,000	60,000
100,000	200,000	12% + 1/100%	1,000	100,000
200,000	400,000	13% + 1/100%	2,000	200,000
400,000	600,000	14% + 1/100%	2,000	400,000
600,000	800,000	15% + 1/100%	2,000	600,000
800,000	1,000,000	16% + 1/100%	2,000	800,000
1,000,000	. .	17%		

Example: — $11,000 x 5.10%; $11,500 x 5.10% $202,000 x 13.01%.

Additional duty charged on amount passing to any one person in collateral class

Where the whole amount passing to one person

Exceeds $	Does not exceed	Rate	For each full	Exceeding
10,000	60,000	2½% + 1/100%	1,000	10,000
60,000	160,000	3 % + 1/100%	2,000	60,000
160,000	200,000	3½% + 5/100%	4,000	160,000
200,000	300,000	4 % + 1/100%	2,000	200,000
300,000	350,000	4½% + 1/100%	1,000	300,000
350,000	450,000	5 % + 1/100%	2,000	350,000
450,000	500,000	5½% + 1/100%	1,000	450,000
500,000	600,000	6 % + 1/100%	2,000	500,000
600,000	700,000	6½% + 1/100%	2,000	600,000
700,000	800,000	7 % + 1/100%	2,000	700,000
800,000	900,000	7½% + 1/100%	2,000	800,000
900,000	1,000,000	8 % + 1/100%	1,000	900,000
1,000,000	1,500,000	9 % + 1/100%	5,000	1,000,000
1,500,000	2,000,000	10 % + 1/100%	5,000	1,500,000
2,000,000	2,500,000	11 % + 1/100%	5,000	2,000,000
2,500,000	3,000,000	12 % + 1/100%	5,000	2,500,000
3,000,000		13 %		

Example:—$11,000 x 2.51%; $62,000 x 3.01%; $164,000 x 3.55%.

Surtax Rate for Collaterals 20%

Note,—The phrases— "Amount passing to any one person", and "whole amount passing to one person", as used in above tables, include the value of the lifetime dispositions in favor of such person as well as the value of the property passing to him on the death of the deceased.

SCHEDULE OF RATES—STRANGER CLASS

Those in the stranger class are all persons not heretofore mentioned as being in the preferred or collateral class. Note. There is no additional duty charged to this class of beneficiary other than Surtax.

Where the aggregate value

Exceeds $	Does not exceed	Rate	For each full	Exceeding
5,000	10,000	7½% + 1%	1,000	5,000
10,000	50,000	12½% + 5/100%	800	10,000
50,000	100,000	15 % + 5/100%	1,000	50,000
100,000	200,000	17½% + 5/100%	2,000	100,000
200,000	300,000	20 % + 5/100%	2,000	200,000
300,000	400,000	22½% + 5/100%	2,000	300,000
400,000	500,000	25 % + 5/100%	2,000	400,000
500,000	600,000	27½% + 5/100%	2,000	500,000
600,000	700,000	30 % + 5/100%	2,000	600,000
700,000	800,000	32½% + 5/100%	2,000	700,000
800,000	.	35 %	.....	

Example: — $6,000 x 8.5%; $10,800 x 12.55%; $102,000 x 17.55%.

Surtax Rate for Strangers, 25%.

MAKING RETURNS

Section 12 provides that every person to whom or for whose benefit any property situate in Ontario passes on the death of the deceased or to whom there is a transmission or to whom a disposition is made shall make returns to the Succession Duty Department. Such returns shall be made within three months after the death of deceased or within such further period as Treasurer may allow.

Section 12, amended 1946, also provides that the applicant for probate, administration or other grant shall, at the time of making application, make and file with the Succession Duty Department an affidavit containing,—

(*a*) an inventory of all the property passing on the death of the deceased and particulars of all dispositions and such inventory shall show the value of such property and dispositions; and

(*b*) the name of every person who benefits by any property passing on the death of the deceased or to whom a disposition is made, the place of residence of such person and the degree of relationship in which such person stands to the deceased.

WHEN AND HOW DUTY PAYABLE

Where an annuity, term of years, life estate, income or interest in expectancy is not involved, the duty levied shall be payable at the end of six months from the death of the deceased and for default there shall be added to such duty, interest at the rate of 5% per annum from date of death till payment.

In the case of an annuity, term of years, life estate or income but where an interest in expectancy is not involved, the duty levied shall be payable in four equal, annual instalments 1, 2, 3 and 4 years respectively from the death of the deceased and for default in payment of any such instalment, there shall be added interest at the rate of 5% per annum from the date when such instalment became payable until payment.

Duty with respect to any interest in expectancy may be paid as provided in paragraph 1.

The duty on any interest in expectancy, where an annuity, term of years, life estate or income is not involved, if not sooner paid, shall be due when such interest comes into possession and payable at the end of three months thereafter and in case of default there shall be added to such duty, interest at rate of 5 per cent per annum from the date of coming into possession until payment.

Where any interest in expectancy is an annuity, term of years, life estate or income, the duty thereon, if not sooner paid, shall be payable in 4 equal, annual instalments 1, 2, 3 and 4 years respectively from the date such annuity, term, life estate or income commenced to be enjoyed. For default there shall be added to such instalments, interest at the rate of 5 per cent per annum from the respective dates payable, until payment.

(See, however, reference below to The Succession Duty Amendment Act, 1949.)

DISPOSITION

Note: *The term "Disposition" where used in the above synopsis means lifetime disposition by the de-*

ceased and does not include any disposition made by his will.

ALLOWANCE FOR DUTY PAID IN OTHER JURISDICTIONS

For the purpose of avoiding double taxation on residents in Ontario an allowance shall be made for duty levied and paid on personal property situate in the jurisdictions mentioned below where the deceased owner died domiciled in Ontario, where such property passes to Ontario residents and where duty is levied on such residents, by Ontario, with respect to the transmission of such property. The allowance made by Ontario in such circumstances will be the amount of duty levied on such property by the foreign jurisdiction; provided however that if the duty levied on such property by the foreign jurisdiction exceeds the duty levied by Ontario with respect to the transmission of such property, the allowance will be the amount of the Ontario Duty.

The jurisdictions concerned are as follows:

(*a*) The United Kingdom of Great Britain and Northern Ireland;
(*b*) The Union of South Africa;
(*c*) The Commonwealth of Australia;
(*d*) Eire;
(*e*) The Dominion of New Zealand;
(*f*) The other Provinces of the Dominion of Canada, save and except Newfoundland;
(*g*) The District of Columbia; and
(*h*) Each of the States of the United States of America.

The allowance to be made by Ontario, as aforesaid, shall apply where the deceased died on or after June 21st, 1946 and with the object of relieving Ontario citizens as far as possible, in this respect, the allowance shall be applicable whether or not the foreign jurisdictions, or any of them, make similar provisions in converse cases.

NEW PROVISIONS

I. Notwithstanding anything contained in Clauses (*a*), (*b*), (*c*) and (*d*) under the above heading, "Further Exemtptions", these clauses, in so far as they apply to religious organizations, shall apply to such organizations as if the word "Canada" were substituted for the word "Ontario" wherever it appears in such clauses.

II. Notwithstanding anything set out above with respect to "Estates Exempt from Succession Duty" or with respect to "Schedule of Rates—Preferred Class", duty shall not attach to any benefits to members of the preferred class where the aggregate value does not exceed $50,000.00.

III. Notwithstanding anything contained under the above heading "When and How Duty Payable", in the case of an annuity, term of years, life estate or income which is not an interest in expectancy, the duty, with respect to such, shall be payable in a number of equal, annual instalments equal to;—

(*a*) the number of years,
(*i*) of expectancy of life of the person who benefits, or
(*ii*) for which such annuity, term of years or income is to run, as the case may be: or

(*b*) ten,

whichever is the lesser, and such instalments shall commence one year after the death of the deceased.

IV. In the case of an annuity, term of years, life estate or income which is an interest in expectancy, the duty, with respect to such, shall, if not sooner paid, be payable in a number of equal annual instalments as set out in III above and such instalments shall commence one year after the date when such annuity, term of years, life estate or income commences to be enjoyed.

V. The above new provisions are contained in The Succession Duty Amendment Act, 1949, which came into force on the first day of April 1949, and apply only where the deceased died on or after last mentioned date. Where the deceased died before April 1st, 1949, all the provisions as set out under the above heading "When and How Duty Payable" will apply.

PRINCE EDWARD ISLAND

Under agreement with the Dominion Government Prince Edward Island has vacated the succession duty field for a period of five years from April 1, 1947, although duties are payable on properties passing prior to that date. For list of exemptions from duty and rates of duty on such properties please refer to the 1949 edition of The Canadian Almanac and Directory.

QUEBEC

EXEMPTIONS FROM DUTY

Where the aggregate value of the property transmitted in the direct line, ascending or descending, between consorts, between father- or mother-in-law and son- or daughter-in-law, and between stepfather or stepmother and stepson or stepdaughter, does not exceed ten thousand dollars, no duty shall be exigible on such property or on the transmission thereof. If the aggregate value of the property so transmitted exceeds ten thousand dollars, the amount of the duties exigible on such property or on the transmission thereof shall not exceed the amount of the excess and the rates fixed must consequently be reduced proportionately, where necessary. The above-mentioned sum of ten thousand dollars shall be increased by one thousand dollars for each child who has survived the deceased or has left surviving descendants. However, except for the limiting effect of this proviso, if the aggregate value of the property transmitted exceeds the amount for which exemption is allowed, note that *all* exemption disappears.

Estates not exceeding $1,000.00 in value and passing to immediate collaterals are duty free.

When the aggregate value of the property transmitted to a stranger in blood to the deceased, who has been in the employ of the deceased for at least five years, does not exceed one thousand dollars, no duty shall be exigible on such property or on the transmission thereof.

In estates which devolved since February 22nd, 1949, legacies, gifts and subscriptions for religious, charitable or educational purposes, as well as the proceeds of life insurance policies payable to churches and cemetery associations, are tax free regardless of the domicile of the benefiting institutions.

RATES OF DUTY

On property transmitted in the direct line, ascending or descending, between consorts, between father- or mother-in-law and son- or daughter-in-law, between stepfather or stepmother and stepson or stepdaughter, and on transmission between the same persons, the rates of duty shall be as follows:

In Estates the aggregate value of which:
Does not exceed $10,000—Nil.
Exceeds $10,000, not exceeding $50,000—1% plus 1/25 of 1% for each full $1,000.
Exceeds $50,000, not exceeding $100,000—1% plus 1/20 of 1% for each full $1,000.
Exceeds $100,000—5% plus 1/100 of 1% for each full $1,000.
Provided, however, that the total so obtained shall not exceed 15% where aggregate value of Estate exceeds $1,000,000.

Provided further that in addition to the above duty, a further duty is payable (on estates of which aggregate value exceeds $10,000) as follows;
Where the whole amount passing to one person:
Does not exceed $50,000—1%.
Exceeds $50,000, does not exceed $300,000—1% plus 1/100 of 1% for each full $1,000.
Exceeds $300,000—3% plus 1/200 of 1% for each full $1,000.
Provided, however, that the total rate so obtained shall not exceed 10%.

Higher duties provided in the case of collaterals, strangers, etc.

In 1945 an agreement was made between the Provinces of Ontario and Quebec providing for the avoidance of double taxation in regard to Succession Duties.

SASKATCHEWAN

Under agreement with the Dominion Government Saskatchewan has vacated the succession duty field for a period of five years from April 1, 1947, although duties are payable on properties passing prior to that date. For list of exemptions from duty and rates of duty on such properties please refer to the 1949 edition of The Canadian Almanac and Directory.

TRADE MARKS

THE UNFAIR COMPETITION ACT, 1932

22-23 GEORGE V, CHAP. 38

A brief summary follows. A copy of the Act may be procured from The Registrar, Trade Marks Office, Ottawa Ont. It is suggested a competent attorney be consulted. The names of a number of such appear in these pages.

This Act came into force Sept. 1st, 1932, and repeals An Act respecting Trade Marks and Industrial Designs (see Chapter 201) in part as follows: Sections 3, 4 to 21 inclusive, 23 and 53 are repealed; and sections 42 to 52 are amended by striking therefrom the words "trade mark" and "trade marks" and any other words exclusively relating to said words.

TRADE MARK

TRADE MARK means a symbol which has become adapted to distinguish particular wares falling within a general category from other wares falling within the same category, and is used by any person in association with wares entering into trade or commerce for the purpose of indicating to dealers in, and/or users of such wares that they have been manufactured, sold, leased or hired by him, or that they are of a defined standard or have been produced under defined working conditions, by a defined class of persons, or in a defined territorial area, and includes any distinguishing guise capable of constituting a trade mark.

WORD MARK

WORD MARK means a trade mark consisting only of a series of letters and/or numerals and depending for its distinctiveness upon the idea or sound suggested by the sequence of the letters and/or numerals and their separation into groups, independently of the form of the letters or numerals severally or as a series.

DESIGN MARK

DESIGN MARK means a trade mark consisting of an arbitrary and in itself meaningless mark or design, or of a representation of some object or objects, or of letters or numerals in series or otherwise, or of a combination of two or more of the foregoing elements, and depending for its distinctiveness upon its form and colour, or upon the form, arrangement or colour of its several parts, independently of any idea or sound capable of being suggested by the particular sequence of the letters and/or numerals, if any, forming part, thereof, or by their separation into groups, and includes any distinguishing guise capable of constituting a trade mark.

DISTINGUISHING GUISE

DISTINGUISHING GUISE means a mode of shaping, moulding, wrapping or packing wares entering into trade or commerce which, by reason only of the sensory impression thereby given and independently of any element of utility or convenience it may have, is adapted to distinguish the wares so treated from other similar wares and is used by some person in association with his wares in such a way as to indicate to dealers in and/or users of similar wares that the wares so treated have been manufactured or sold by him.

OWNER

OWNER in relation to a trade mark, means either the person who has an exclusive right to use the mark in association with his wares in such a way as to indicate to dealers in and/or users of such wares that they have been manufactured, sold, leased or hired by him, or, in the case of a trade mark adopted for use in such a way as to indicate only that the wares in association with which it is used are of a defined standard or that they have been produced under defined working conditions, by a defined class of persons or in a defined territorial area, means the person, trade union, commercial association or administrative authority by which the said standard, working conditions, class of persons or area has been defined.

UNFAIR COMPETITION

No person shall knowingly adopt for use in Canada in connection with any wares any trade mark or any distinguishing guise which

3. (*a*) is already in use in Canada by any other person and which is registered pursuant to the provisions of this Act as a trade mark or distinguishing guise for the same or similar wares;

(*b*) is already in use by any other person in any country of the Union other than Canada (*i.e.* any country which has acceded to the Union for the Protection of Industrial Property under the Convention as revised at the Hague on Nov. 6, 1925) as a trade mark or distinguishing guise for the same or similar wares, and is known in Canada in association with such wares by reason either of the distribution of the wares in Canada or of their advertisement therein in any printed publication circulated in the ordinary course among potential dealers in and/or users of such wares in Canada; or.

(*c*) is similar to any trade mark or distinguishing guise in use, or in use and known as aforesaid

4. (1) The person who, in association with wares, first uses or makes known in Canada, as provided in the last preceding section, a trade mark or a distinguishing guise capable of constituting a trade mark, shall be entitled to the exclusive use in Canada of such trade mark or distinguishing guise in association with such wares, provided that such trade mark is recorded in the register existing under the *Trade Mark and Design Act* at the date of the coming into force of this Act, or provided that in compliance with the provisions of this Act he makes application for the registration of such trade mark within six months of the date on which this Act comes into force, or of the date of his first use thereof in Canada, or of the date upon which the trade mark or distinguishing guise was first made known in Canada, as provided in the last preceding section, and thereafter obtains and maintains registration thereof under the provisions of this Act.

TIME FOR APPLICATION

(3) Notwithstanding the provisions of subsection one of this section, the person who first uses or makes known in Canada, in association with wares a trade mark or a distinguishing guise capable of constituting a trade mark may apply for and secure registration thereof after the expiration of any of the periods of six months specified by subsection one, provided the same or a similar trade mark or distinguishing guise has not been registered by another for use in association with the same or similar wares, but such application shall not be allowed or the registration of such trade mark made before the expiration of a period of six months from the date of such application.

REGISTER OF TRADE MARKS

22.(1) There shall be kept under the supervision of the Registrar a register of trade marks in which, subject as hereinafter provided, any person may cause to be recorded any trade mark he has adopted, and notifications of any assignments, transmissions, disclaimers and judgments relating to such trade mark.

(2) The register shall specify the date upon which each of the trade marks recorded therein was registered, and shall contain an abstract of the statements contained in the applications for the registration of such marks respectively, and of any documents deposited with such applications, or filed with the Registrar subsequent to the making of the applications and affecting the right to such trade marks respectively.

23. (1) The register now existing under the *Trade Mark and Design Act* shall form part of the register maintained pursuant to this Act, and, subject as hereinafter provided, all entries therein shall hereafter be governed by the provisions of this Act, but shall not, if properly made under the law in force at the time they were made, be subject to be expunged or amended only because they might not properly have been made hereunder.

(2) The Registrar may at any time, and shall at the request of any applicant for the registration of a trade mark under this Act, by notice in writing require the owner of any trade mark or union label on the register at the date of the coming into force of this Act to furnish to him within four months from the date of the notice the information which would have been required on an application for the registration of such trade mark under this Act.

(3) If such information is not furnished pursuant to such notice, the Registrar shall by a further notice, fix a reasonable time within which, if the information is not furnished, the record of the registration shall be liable to be expunged, and it may be expunged accordingly by the Registrar if no objection is made by the owner of the mark, or by judgment, declaration or order of the Exchequer Court of Canada if he enters an objection.

(4) Any such notice as aforesaid shall be deemed to have been sufficiently given if sent to the person appearing from the record to be the owner of such mark addressed to him at his address as stated in the application for the registration of the mark or for the last renewal thereof, and if any other later or more accurate address is known to the Registrar, at such later or more accurate address, and also addressed to him in care of the person to whom the certificate of registration or of the last renewal thereof was sent at the time of its issue.

(5) Marks registered before the coming into force of this Act shall be treated as word marks or as design marks according to the following rules:—

(*a*) Any mark consisting of words and/or numerals only without any indication of a special form or appearance shall be deemed to be a word mark;

(*b*) Any other mark consisting of words and/or numerals only shall be deemed to be a word mark if at the date of its registration the words and/or numerals would have been registrable independently of any defined special form or appearance and shall also be deemed to be a design mark for reading matter presenting the special form or appearance defined;

(*c*) Any mark including words and/or numerals in combination with other features shall be deemed to be a design mark having the features described in the application therefor but without any meaning being attributed to the words or numerals, which shall, however, also be deemed to constitute a word mark if and so far as they would at the date of registration have been registrable independently of any defined form or appearance and without being combined with any other feature;

(*d*) Any other mark shall be deemed to be a design mark having the features described in the application therefor.

REGISTRABLE TRADE MARKS

26. (1) Subject as otherwise provided in this Act, a word mark shall be registrable if it

(*a*) does not contain more than thirty letters and/or numerals divided into not more than four groups;

(*b*) is not the name of a person, firm or corporation;

(*c*) is not, to an English or French speaking person, clearly descriptive or misdescriptive of the character or quality of the wares in connection with which it is proposed to be used, or of the conditions of, or the persons employed in, their production, or of their place of origin;

(*d*) would not if sounded be so descriptive or misdescriptive to an English or French speaking person;

(*e*) is not the name in any language of any of the wares in connection with which it is to be used;

(*f*) is not similar to, or to a possible translation into English or French of, some other word mark already registered for use in connection with similar wares; and

(*g*) is not such as to suggest the name in French or English of some feature of a design mark already registered for use in connection with similar wares which is so characteristic of the design mark that its name would not be unlikely to be used to define or describe the wares in connection with which the design mark is used.

(2) An application for the registration of a word mark otherwise registrable shall not be refused on the ground that the mark consists of or includes a series of letters or numerals which also constitute or form part of the name of the firm or corporation by which the application for registration is made.

27. Subject as hereinafter provided, any design mark may be registered if it

(*a*) is not identical with or similar to any design mark already registered for use in connection with similar wares;

(*b*) is not such as to be likely to mislead dealers in and/or users of the wares in connection with which it is proposed to be used as to the character or quality of such wares or as to the conditions of or the persons employed in their production or as to their place of origin;

(*c*) is not such that, by reason of one of its principal characteristics being a representation of something which obviously suggests a word mark already registered for use in connection with similar wares, it is likely that such word mark, or some word resembling the same, would be used to define or describe the wares in connection with which the design mark is used.

APPLICATION FOR REGISTRATION

30. (1) Any person who desires to register a trade mark under this Act otherwise than pursuant to a judgment, order or declaration of the Exchequer Court of Canada shall make an application in writing to the Registrar in duplicate containing

(*a*) a statement of the date from which the applicant or named predecessors in title has or have used the mark for the purposes defined in the application and of the countries in which the mark has been principally used since the said date;

(*b*) a statement that the applicant considers that, having regard to the provisions of this Act, he was and is entitled to adopt and use the mark in Canada in connection with the wares described; and

(*c*) the address of the applicant's principal office or place of business in Canada, if any, and if the applicant has no office or place of business in Canada, the address of his principal office or place of business abroad and the name and address in Canada of some person, firm or corporation to whom any notice in respect of the registration may be sent, and upon whom service of any proceedings in respect of the registration may be made with the same effect as if they had been served upon the applicant himself.

(2) If the mark is intended to indicate that the wares in association with which it is used have been manufactured, sold, leased or hired by the owner thereof the application shall so indicate and shall contain

(*a*) a concise description, expressed in such terms as are ordinarily and commercially used by the applicant, of the wares with which the applicant is commercially concerned;

(*b*) a concise description in like terms of the specific wares in association with which the applicant has used the mark.

(3) If the mark is intended to indicate that the wares in association with which it is used are of a defined standard, or have been produced under defined working conditions, by a defined class of persons or in a defined area, the application shall so indicate and shall contain:

(*a*) a statement that the applicant is not engaged in the manufacture, sale, leasing or hiring of wares similar to any wares in association with which the mark is used;

(*b*) an exact definition of what the use of the mark in association with wares is intended to indicate in respect of the standard which such wares have attained, or of the working conditions under which or the class of persons by whom they have been produced or of the area in which they have originated.

31. (1) Every application for the registration of a trade mark shall state whether the applicant requests the registration of the mark as a word mark or as a design mark.

(2) If he requests the registration of the mark as a word mark, the letters and/or numerals constituting the mark shall be set out in the application in their proper grouping.

(3) If he requests the registration of the mark as a design mark, the application shall contain such a concise description of what the applicant considers to be its principal features as to enable the Registrar

properly to index the mark; any words or figures shall be referred to, if at all, only as reading matter, and shall be described as being in a specified relation to the other features of the design and/or of a described general appearance, as the case may require, and the applicant shall furnish five accurate and complete representations of the design prepared on or attached to paper of the prescribed size.

AMENDMENT OF RECORD OF REGISTRATION

42. If the person who at any time appears from the record of the registration of a trade mark to be the owner of such mark represents to the Registrar that any amendment is required to any statement theretofore recorded relating to the wares in which the owner of the mark is commercially concerned, or to the use of the mark, the address of the owner, or the person upon whom service may be made of proceedings in respect of the registration, the record shall, subject as hereinafter provided, be amended or added to accordingly.

CHANGES OF OWNERSHIP
ASSIGNMENTS AND LICENSES

44. (1) Whenever it is made to appear to his satisfaction that any person who appears on the register to be an owner of a registered trade mark has ceased to be so and that some other person has become by assignment or transmission the owner of such mark, the Registrar shall note the change of ownership accordingly on the record of the registration.

(2) A registered trade mark shall not be assigned or transmitted except in connection and concurrently with an assignment or transmission of the good will of the business carried on in Canada in association with the wares for which such mark has been registered, and in any case such trade mark shall be terminate with such goodwill; provided however that any registered owner of a trade mark whose headquarters are situate in Canada and who is entitled to its exclusive use in connection with a business carried on in Canada may assign the right to use such trade mark in any other country, in association with any wares for which such trade mark is registered, in connection and concurrently with his assignment of the goodwill of the business carried on in such other country in such wares, provided that the grant of such right is forthwith recorded by the grantor of such right in the register maintained pursuant to this Act.

NOTICES OF PROPOSED AMENDMENT
OR CANCELLATION AFTER NOTICE

49.(1) The Registrar may at any time, and shall at the request of any person who pays the prescribed fee, notify the person appearing from the register to be the owner of any trade mark that he considers, or that it has been represented to him that such trade mark has ceased to be used as a trade mark in Canada, or for any other specific reason to be set out in the notice, the registration of such mark should be cancelled or that an entry relating thereto should be struck out, corrected or amplified, and request him to advise whether he has any, and if any, what objection to the amendment of the register accordingly.

(2) If the person to whom such notice has been addressed agrees to the proposed amendment of the register in whole or in part, such amendment shall forthwith be made by the Registrar in accordance with such agreement.

(3) If, within three months from the despatch of such a notice as aforesaid, no reply to it has been received from the person to whom it was addressed, the Registrar shall send such person a second notice enclosing a copy of the first and stating that if, within a reasonable time to be fixed by the notice, no objection to the proposed amendment of the register is received, such amendment will be made, and, unless an objection is received within the time limited, the Registrar shall amend the register accordingly.

(4) Except as in the next following section provided, the Registrar shall not cause any amendment to be made in the register to which the person appearing therefrom to be the owner of the mark makes any objection.

RENEWAL OF REGISTRATION OF TRADE MARK

50. (1) If a mark has been on the register without renewal for the period hereinafter specified less four months, the Registrar shall take the action prescribed under the last preceding section on the ground that the person appearing from the register to be the owner thereof has ceased to use the same.

(2) In any such case the registration of the mark shall be cancelled notwithstanding objection on the part of the owner thereof, unless the prescribed fee for the renewal of the registration is paid within the time within which an objection to the cancellation of the registration might be made.

(3) The period specified in subsection one of this section shall be as follows:—

(*a*) In the case of any specific trade mark on the register maintained under the *Trade Mark and Design Act* at the date of the coming into force of this Act, twenty-five years from the date of the original registration or of the last renewal thereof;

(*b*) In the case of any general trade mark or union label on the register maintained under the *Trade Mark and Design Act* at the date of the coming into force of this Act, twenty-five years from the said date; and

(*c*) In the case of any trade mark registered under this Act, fifteen years from the date of the registration or of the last renewal thereof.

FEES

The following fees shall be payable on applications to the Registrar under this Act:—

On every application to register a trade mark	$25.00
On every application for the renewal of an expiring registration	15.00
On every application to amend the record of the registration of a trade mark, otherwise than in respect of the address of the applicant or of the person or corporation representing him in Canada for the purpose of this Act	5.00
On every application to amend the record of a registration in respect of any such address	1.00
On every application to record a transfer of the ownership of a trade mark or the grant of s right to use the trade mark in any other country	5.00
On every application for a copy of any document on file in the office of the Registrar, $0.25 for each one hundred words or fraction thereof, with a minimum of	1.00
On every application for the despatch to the registered owner of a trade mark of a notice or notices proposing that any entry in the register should be expunged or amended	5.00
On any application to the Registrar to transmit to the Exchequer Court of Canada, the papers on file in his office relating to any entry in the register	5.00

SHOP CARDS REGISTRATION ACT, 1938

2 George VI. Chap. 41

This Act is designed to afford a measure of protection to organizations such as Trade Unions which formerly were able to register their particular designations as Union Labels under the Trademark and Design Act.

SUMMARY OF PRINCIPAL PROVISIONS

Section 3. The Minister shall cause to be kept, under the supervision of the Registrar, a Register of Shop Cards in which, subject as hereinafter provided, any labour union may cause to be registered any Shop Card it has adopted.

Section 4. A labour union may apply for the registration of a Shop Card by filing with the Registrar an application therefor accompanied by a declaration made by the President, Secretary or other executive officer of such union thereunto authorized, specifying the name of the union on behalf of which such application is being made, the description of the Shop Card and the purpose of its use, and from the date of registration such union shall have the exclusive right of use of such Shop Card; and the said union shall, for the purposes of this Act, be considered the proprietor of such Shop Card.

Section 5 specifies grounds for refusing registration, etc.

Section 6. No Shop Card registered by any labour union may be assigned by any process of law or otherwise.

Section 7. A labour union may authorize the use of any Shop Card registered by it and such authorization shall be subject to cancellation only upon twelve months' notice, unless otherwise specified in any agreement for the use of such Shop Card, and the union shall grant the use of the Shop Card to any applicant who complies with the rules of the union.

Section 8. A Shop Card, when registered, shall endure for the term of fifteen years, but may be renewed before the expiration of the said term by the proprietor thereof, or by his legal representative, for another term of fifteen years, and so on from time to time; but every such renewal shall be registered before the expiration of the current term of fifteen years.

Section 10 (4) The proprietor of a registered Shop Card may apply to the Exchequer Court of Canada for leave to add to or alter any such Shop Card in any particular not being an essential particular, and the Court may refuse or grant leave on such terms as it may think fit.

INDUSTRIAL DESIGNS

Summarized from Trade Marks and Industrial Designs Act.

REGISTRATION

Address Applications to Commissioner of Patents, Ottawa

The proprietor applying for the registration of any design shall deposit with the Minister a drawing and description in duplicate of the same, together with s declaration that the same was not in use to his knowledge by any other person than himself at the time of his adoption thereof. Drawings not to exceed 13 x 8 inches wide.

A design may be registered if it is not identical with or does not so closely resemble any other design already registered as to be confounded therewith.

Certificate of Registration when issued shall be sufficient evidence of the design, of the originality of the design, of the name of the proprietor, of the person named as proprietor being proprietor, of the commencement and term of registry, and of compliance with the provisions of this Act.

If the author of any design shall, for a good and valuable consideration, have executed the same for some other person, such other person shall alone be entitled to register it

EXCLUSIVE RIGHT

The registration gives exclusive right for the design.

DURATION

Exclusive right shall be valid for a term of 5 years, but may be renewed, before, or within 3 months after, the expiration of the said term of 5 years, for a further period of 5 years or less on payment of the fee prescribed for extension of time: Provided that the whole duration of the exclusive right shall not exceed 10 years in all.

ASSIGNMENTS

Designs are assignable in law and a proprietor may grant and convey an exclusive right to make, use and vend and to grant to others the right to make, use and vend such design within and throughout Canada or any part thereof for the unexpired term of its duration or any part thereof. Such exclusive grant and conveyance shall be called a license, and shall be recorded in like manner and time as assignments

PROTECTION

In order that any design may be protected, it shall be registered within one year from the publication thereof in Canada, and after registration, the name of the proprietor shall appear upon the article to which his design applies by being marked, if the manufacture is a woven fabric, on one end thereof, together with the letters Rd., and if the manufacture is of any other substance, with the letters Rd., and the year of registration at the edge or upon any convenient part thereof

The mark may be put upon the manufacture by making it on the material itself, or by attaching thereto a label with the proper marks thereon.

RIGHT OF ACTION

A proprietor of a registered design may maintain action for unwarranted use of the design and penalties are provided for improper application of design, etc.

FOREIGN APPLICATIONS

An application for the registration of an industrial design filed in this country by any person who has previously, regularly filed an application for the registration of the same industrial design in a foreign country which by treaty, convention or law affords similar privilege to citizens of Canada, shall have the same force and effect as the same application would have if filed in this country on the date on which the application for the registration of the same industrial design was first filed in such foreign country; provided the application in this country is filed within six months from the earliest date on which any such foreign application was filed.

ALTERATION

The registered proprietor of any registered industrial design may apply to the Exchequer Court of Canada for leave to add to or alter any such industrial design in any particular not being an essential particular, and the Court may refuse or grant leave on such terms as it may think fit.

FEES

Fees payable in advance are as follows:

On every application to register a design, including certificate	$5.00
On every application as to a design for an extension of time for each year of such extension, including certificate	2.00
For a copy of every certificate of registration separate from the return of the duplicate	1.00
For the recording of every assignment	2.00
For copies of documents not above mentioned for every hundred words or for every fraction thereof	0.50
For each copy of any drawing and for each copy of any drawn copy of an industrial design,—the reasonable expense of preparing the same.	

On every application for the renewal of the rights for an Industrial design filed under Sect. 33 (2) an additional fee of $5.00

If an application is denied, fees will be returned less $2.00.

TIMBER MARKING ACT

Address communications to the Commissioner of Patents, Ottawa.

Every person engaged in the business of lumbering or the getting out of timber, and of the floating or rafting of the same on the inland waters of Canada, within the provinces of Ontario, Quebec and New Brunswick, shall, within one month after he engages therein, select a mark or marks, and cause such mark or marks to be registered in the manner herein provided

The person who registers such timber mark shall thereafter have the exclusive right to use the same, to designate the timber got out by him and floated or rafted as aforesaid; and he shall put the same in a conspicuous place on each log or piece of timber so floated or rafted.

Marks may be cancelled and shall be assignable in law.

No person, other than the person who has registered the same, shall mark any timber of any description with any mark registered under the provisions of this Act, or with any part of such mark.

Penalties are provided for failing to select, register and use proper marks and for marking timber with a mark registered by another.

FEES

On every application to register a timber mark, including certificate	$2.00
For each certificate of registration not already provided for	0.50
For each copy of any drawing, the reasonable expenses of preparing the same.	
For recording any assignment	1.00

PATENTS IN CANADA

The Patent Act, 1935, Chap. 32, 25-26 Geo. V, 1935, as amended by Chap. 23 II Geo. Vf, 1947 (assented to 14th May, 1947).

A synopsis of the principal provisions of The Patent Act are given below:—

For a copy of the Act apply to the Commissioner of Patents, Ottawa, who receives all applications and has charge of all records.

As it is difficult for an applicant to properly comply with the regulations of the Patent Office unless he is conversant with the process of obtaining a patent, any person contemplating obtaining a patent is advised to consult one of the patent solicitors whose cards appear in this volume.

Definition of Invention

The Act defines "invention" as any new and useful art, process, machine, manufacture or composition of matter, or any new and useful improvement in the same.

Who May Obtain Patents

Subject to the various provisions of the Act, any inventor or legal representative of an inventor, of an invention which was:

(a) not known or used by others before he invented it, and

(b) not described in any patent or in any publication printed in Canada or in any other country more than two years before presentation of the petition, and

(c) not in public use or on sale in Canada for more than two years prior to his application in Canada

may obtain a patent granting him an exclusive property in such invention.

Any inventor or legal representative of an inventor who applies in Canada for a patent for an invention for which application for patent has been made in any other country by such inventor or his legal representative before the filing of the application in Canada, shall not be entitled to obtain in Canada a patent for that invention unless his application in Canada is filed:

(a) before issue of any patent to such inventor or his legal representative for the same invention in any other country; or

(b) if a patent has issued in any other country within twelve months after the filing of the first application by such inventor or his legal representative for patent for such invention in any other country.

No patent shall issue for an invention which has an illicit object in view, or for any mere scientific principle or abstract theorem.

Applications for Patents

An applicant for a patent shall state in his application, if resident in Canada, his address in Canada. If not so resident, the name and address of some person resident in Canada who has been nominated to represent the applicant or patentee for all purposes of the Act including the service of any proceedings taken under any provision of the Act. This representative may be changed if necessary.

Each application for a patent shall be completed and prepared for examination within twelve months after the filing of the application, and in default thereof, or upon failure of the applicant to prosecute the same within six months after any examiner's action thereon of which notice shall have been given to the applicant, such application shall be deemed to have been abandoned, but it may be reinstated within twelvemonths after the date on which it was deemed to have been abandoned, if the failure to prosecute the application within the time specified was not reasonably avoidable. An application so reinstated shall retain its original filing date.

Treaty or Convention Rights

Section 27 (1), provides that an application for a patent filed in Canada by any person entitled to protection under the terms of any treaty or convention relating to patents to which Canada is a party who has, or whose agent or other legal representative has, previously regularly filed an application for a patent for the same invention in any other country which by treaty, convention or law affords similar privilege to citizens of Canada, shall have the same force and effect as the same application would have if filed in Canada on the date on which the application for patent for the same invention was first filed in such other country, provided the application in this country is filed within twelve months from the earliest date on which any such application was filed in such other country or from the thirteenth day of June, 1923.

No patent shall be granted on an application for a patent for an invention which had been patented or described in a patent or publication printed in Canada or any other country more than two years before the date of the actual filing of the application in Canada, or which had been in public use or on sale in Canada for more than two years prior to such filing.

Joint Applications

Section 32 (1), new in 1947, provides that:

(1) Where an invention is made by two or more inventors, and one of them refuses to make application for a patent or his whereabouts cannot be ascertained after diligent enquiry, the other inventor or his legal representative may make application, and a patent may be granted in the name of the inventor who makes the application, on satisfying the Commissioner that the joint inventor has refused to make application or that his whereabouts cannot be ascertained after diligent enquiry.

Where an applicant has agreed to assign a patent when granted to another person or to a joint applicant and refuses to proceed with the application; or where disputes arise between joint applicants as to proceeding with the application, the Commissioner may grant a patent to either one of the parties. Procedure is also outlined when a joint applicant retires or is added.

Extension of Time for Filing

The following new section was incorporated into the Acti n 1947:

28A. (1) Subject as hereinafter provided, the Commissioner shall extend to the fifteenth day of November 1947, in favour of a patentee or applicant, such of the time limits fixed by this Act for the filing or prosecution of applications for patents, for appeals from the Commissioner or for the payment of fees, as expired after the second day of September, 1939: Provided

(a) a request for such extension is made by or on behalf of such patentee not later than the fifteenth day of November 1947, or by or on behalf of such applicant for patent before the fifteenth day of May, 1948; and

(b) such request specifies the date of the first application in any country for a patent for the same invention by such applicant or patentee or any one through whom he claims; and

(c) such patentee or applicant is a Canadian citizen or a national of a country which gives substantially reciprocal privileges to Canadian citizens.

(2) Every patent in respect of which, or in respect of the application for which, a time limit has been extended under the provisions of subsection one of this section shall expire at the date specified in the grant of such patent or at the end of twenty-two years from the date of the first application in any country for a patent for the same invention by the patentee or anyone through whom he claims, whichever date is the earlier.

(3) No claim for the infringement of any patent in respect of which, or in respect of the application for which, a time limit has been extended under the provisions of subsection one of this section, shall be

CARREAU and QUAIN

PATENTS, TRADEMARKS, COPYRIGHTS

LOUIS H. CARREAU, B. Sc.
Barrister, Graduate Engineer

REDMOND QUAIN, K.C.
Member, Ontario and Quebec Bars

56 SPARKS STREET, OTTAWA, CANADA

HERBERT J. S. DENNISON ASSOCIATES

PATENTS - TRADE MARKS - DESIGNS
COPYRIGHTS
Validity Searches - Opinions and Infringements

1007 FEDERAL BLDG., 85 RICHMOND ST. WEST
TORONTO 1, ONTARIO
WA. 9901

FETHERSTONHAUGH & CO.

PATENT ATTORNEYS

GEO. E. LEETHAM - Resident

Atlas Building—350 Bay Street
TORONTO 1, CANADA

PATENTS - TRADEMARKS - DESIGNS - COPYRIGHTS

VALIDITY REPORTS - INFRINGEMENT OPINIONS

Other Offices at Ottawa, Montreal, Hamilton, Winnipeg, Vancouver
Associates in All Countries

HAROLD G. FOX, K.C.

Patents - Trademarks - Copyright

Canada Life Building, 340 University Avenue
TORONTO 1, CANADA

made against any person or the successor in business of any person who, before the coming into force of this section had, in Canada, made, constructed, used or vended to others to ho used the invention protected by such patent or against any person deriving through such person or such successor his title to any article, machine, manufacture or composition of matters so protected.

Commissioner May Extend Time

An important addition to the Act, made in 1947, which extends some of the benefits which originally were covered by the Emergency Rules and Regulations of 1939, follows:

(*Section 22, chapter 23, 1947*).

22. (1) On request made to him not later than the date this Act comes into force, the Commissioner may, subject to such conditions, if any, as he thinks fit to impose, extend to a date not later than the said date, the time limited by or under *The Patent Act, 1935*, for doing any act where he is satisfied

(*a*) that the doing of the act within the time so limited was prevented by a person's being on active service or hy any other circumstances arising from the existence of a state of war which, in the opinion of the Commissioner, justify an extension of the time so limited,

(*b*) that, by reason of circumstances arising from the existence of a state of war, the doing of the act within the time so limited would have been or would be injurious to the rights or interests of the person by or on whose behalf the act is or was to be done or to the public interest,

(2) An extension under subsection one of this section of the time for doing any act—

(*a*) may be for any period expiring not later than the date this Act comes into force, that the Commissioner thinks fit, notwithstanding that by or under any enactment in the said Act power is conferred to extend the time for doing that act for a specified period only; and

(*b*) may be granted notwithstanding that such time expired before any application or request for extension was made, or that, hy reason of that act not having been done for the reasons set forth in subsection one of this section within that time, the relevant application has ceased or expired, or been treated as abandoned.

Assignments—Applicants not Inventors

A patent may he granted to any person to whom an Inventor has assigned or bequeathed by his last will his right to obtain it and the assignee may register such an assignment, after which the application cannot be withdrawn without the consent of the assignee.

Improvements May Be Patented

Any Improvement to a patented invention may be patented.

Term of Patent

The term limit for the duration of patents issued by the Patent Office under this Act is 17 years from the date on which the patent is granted and issued hut if the application for the patent was filed prior to the coming into force of this section of the Act, the term is 18 years from the date on which the patent is granted and issued.

Refusal of Patents

Where a patent is refused, the applicant may any time within 6 months' appeal the decision to the Exchequer Court. (Sec. 43)

Inventions By Public Servants

Section 46 deals with the restriction and regulations of the rights of an inventor if he is in the public service of Canada.

Government Owned Patents

Sections 19a, 19b, and 19c are new in 1947, dealing with secret patents and patents relating to Atomic Energy. Section 19A (1) provides that:

19A. (1) Any officer, servant or employee of the Crown or of a corporation which is an agent or servant of the Crown, who, acting within the scope of his duties and employment as such, invents any invention in instruments or munitions of war, shall, if so required by the Minister of National Defence, assign to such minister on behalf of His Majesty all the benefits of the invention and of any patent obtained or to be obtained for the invention; and any other person who invents any such invention may so assign to such minister on behalf of His Majesty all the benefits of the invention and of any patent obtained or to be obtained for the invention.

Provision is made that an inventor, other than those mentioned in the preceding section, shall bo entitled to compensation. Persons making assignments or having knowledge thereof are deemed to have information entrusted in confidence. Other provisions deal with secrecy. Subsection (15) provides that:

The Governor in Council, if satisfied that an invention relating to any instrument or munition of war, described in any specified application for patent not assigned to the Minister of National Defence, is vital to the defence of Canada and that the publication of a patent therefor should be prevented in order to preserve the safety of the State, may order that such invention and application and all the documents relating thereto shall be treated for all purposes of this section as if the invention had been assigned or agreed to he assigned to the Minister of National Defence.

Infringement

Anyone infringing a patent shall be liable to the patentee and to all persons claiming under him for all damages sustained by the patentee or by any such person by reason of such infringement; and the Court may issue an injunction restraining the opposite party from the further use, sale, etc., of the article.

Provision is made that a person who, previous to the granting of the patent has purchased, constructed or acquired any invention shall have the right of using and selling the article, etc.

Impeachment

If any person has reasonable cause to believe that any process used or proposed to be used or any article made, used or sold or proposed to be made, used or sold by him might be alleged by any patentee to constitute an infringement of an exclusive property or privilege granted thereby, he may bring an action in the Exchequer Court of Canada against the patentee for a declaration that such process or article does not or would not constitute an infringement of such exclusive property or privilege.

Priority of Inventions

No patent or claim in a patent shall be declared invalid or void on the ground that, before the invention therein defined was made by the inventor by whom the patent was applied for it had already been known or used by some other inventor, unless it is established either that,

(*a*) before the date of the application for the patent such other person had disclosed or used the invention in such manner that it had become available to the public; or that

(*b*) such other person had, before the issue of the patent, made an application for patent in Canada upon which conflict proceedings should have been directed; or that

(*c*) such other person had at any time made an application in Canada which by virtue of section twenty-seven of this Act had the same force and effect as if it had been filed in Canada before the issue of the patent and upon which conflict proceedings should properly have been directed had it been so filed.

Patented Article to be Marked or Stamped

Every patentee under this Act shall, if possible, stamp or engrave on each patented article sold or offered for sale by him notice of the year of the date of the patent applying to such article, thus—Patented, 1935, or as the case may be.

When, from the nature of any patented article it cannot be so stamped or engraved the patentee shall, if possible, affix to it, or to every package wherein one or more of such articles is or are enclosed. a label marked with the like notice.

When any patented article or material is, from its nature or character, such that it cannot be so stamped or engraved and cannot, reasonably, be packaged or labelled the patentee shall, in all descriptive or advertising matter published hy him and relating to such patented article or material, insert the like notice.

GOWLING, MacTAVISH, WATT, OSBORNE & HENDERSON

Barristers & Solicitors

Counsel

LEONARD W. BROCKINGTON, K.C., LL.D.

56 Sparks Street OTTAWA, CANADA

Counsel in Patent, Trade Mark and Copyright matters

E. GORDON GOWLING, K.C.
J. DOUGLAS WATT, K.C.
JOHN C. OSBORNE
RONALD C. MERRIAM
JOHN CAMPBELL VIETS
DAVID WATSON
DUNCAN K. MacTAVISH, K.C.
ROBERT M. FOWLER
GORDON F. HENDERSON
ADRIAN T. HEWITT
G. PERLEY-ROBERTSON
E. PETER NEWCOMBE

MARION & MARION

Established 1892

PATENTS, TRADE MARKS, ETC.

3467 Simpson Street **MONTREAL**

RAYMOND A. ROBIC, C.T.
J. ALFRED BASTIEN
J. O. BAIL
E. D. D. ANGERS, B.A., LL.L.
P. LESPERANCE, B.A., P.Eng.

Phone Fitzroy 3519 - *Cable Address—Noriam, Montreal*

William R. Meredith

Barrister and Solicitor

Called to Ontario Bar 1941; B.Sc.(Engineering)Queen's University, B.A.(Toronto)

PATENTS, TRADEMARKS, COPYRIGHTS

56 Sparks Street, Ottawa, Ontario

Established 1889

CHARLES H. RICHES & SONS

Patent and Trade Mark Attorneys

George H. Riches C. Harold Riches

67 YONGE STREET, TORONTO 1, CANADA

Associates throughout the world

RIDOUT & MAYBEE

Registered Canadian and United States Patent Attorneys

G. E. MAYBEE, B.A., F.P.I.C. J. A. LEGRIS, Jr., B.A., B.A.Sc.

BARRISTERS, SOLICITORS, ETC.

ROY V. JACKSON, B.A.(Chem.), B.C.L.(*OF THE QUEBEC BAR*).

Counsel in Patent and Trademark Causes

80 KING STREET W. TORONTO 1, CANADA

PHONE AD. 0119 — CABLE: RIDBEE, TORONTO

SMART and BIGGAR

Barristers and Solicitors

COUNSEL IN PATENT AND TRADE MARK CAUSES

Christopher Robinson, K.C. Eric L. Medcalf

Melville B. Gordon, K.C. Russel S. Smart

VICTORIA BUILDING - OTTAWA - CANADA

Abuse of Rights Under Patents Not Working a Patented Invention

The Attorney General of Canada or any person interested may at any time after the expiration of three years from the date of the grant of a patent apply to the Commissioner alleging in the case of that patent that there has been an abuse of the exclusive rights thereunder and asking for relief under this Act.

The exclusive rights under a patent shall be deemed to have been abused in any of the following circumstances:—

(*a*) If the patented invention (being one capable of being worked within Canada) is not being worked within Canada on a commercial scale, and no satisfactory reason can be given for such non-working:

Provided that, if an application is presented to the Commissioner on this ground, and the Commissioner is of opinion that the time which has elapsed since the grant of the patent has by reason of the nature of the invention or for any other cause been insufficient to enable the invention to be worked within Canada on a commercial scale, the Commissioner may make an order adjourning the application for such period as will in his opinion be sufficient for that purpose;

(*b*) If the working of the invention within Canada on a commercial scale is being prevented or hindered by the importation from abroad of the patented article by the patentee or persons claiming under him, or by persons directly or indirectly purchasing from him, or by other persons against whom the patentee is not taking or has not taken any proceedings for infringement;

(*c*) If the demand for the patented article in Canada, is not being met to an adequate extent and on reasonable terms;

(*d*) If, by reason of the refusal of the patentee to grant a licence or licences upon reasonable terms, the trade or industry of Canada or the trade of any person or class of persons trading in Canada, or the establishment of any new trade or industry in Canada, is prejudiced, and it is in the public interest that a licence or licences should be granted;

(*e*) If any trade or industry in Canada, or any person or class of persons engaged therein, is unfairly prejudiced by the conditions attached by the patentee, whether before or after the passing of this Act, to the purchase, hire, licence, or use of the patented article, or to the using or working of the patented process;

(*f*) If it is shown that the existence of the patent, being a patent for an invention relating to a process involving the use of materials not protected by the patent or for an invention relating to a substance produced by such a process, has been utilized by the patentee so as unfairly to prejudice in Canada the manufacture, use or sale of any such materials.

License where Invention not being Worken

If a case of abuse is established the Commissioner may order a grant to an applicant of a licence on such terms as the Commissioner may think expedient; or if he is satisfied that an invention is not being worked on a commercial scale within Canada, he may under certain circumstances order the grant of an exclusive licence to an applicant able to provide capital for the working of the patent; or he may order the patent to be revoked

In granting an exclusive licence a royalty shall be arranged payable to the patentee.

Caveats

Any intending applicant for a patent who has not yet perfected his invention and is in fear of being despoiled of his idea, may file in the Patent Office a document setting forth a description of his invention so far as it has proceeded, with or without plans, at his own will; and the Commissioner, on payment of the prescribed fee shall cause that document, which shall be called a "caveat," to be preserved in secrecy with the exception that he shall deliver copies thereof whenever required by the applicant or by any

judicial tribunal. The secrecy of the document shall cease when the applicant obtains a patent for his invention.

If application is made by any other person for a patent for any invention with which such "caveat" may in any respect interfere the Commissioner shall forthwith give notice of such application by mail to the person who has filed such "caveat", and such person shall, within three months after the date of mailing the notice, if he wishes to avail himself of the "caveat", file his petition and take the other steps necessary on an application for a patent, and if, in the opinion of the Commissioner, the applications are conflicting, like proceedings may be had in all respects as are by this Act provided in the case of conflicting applications.

Unless the person filing a "caveat" makes application within one year from such filing the Commissioner shall be relieved from the obligation of giving notice and the "caveat" shall thereafter remain as a simple matter of proof as to novelty or priority of invention, if required.

Patents Issued Out of Canada

The Commissioner shall upon the request of any person who states in writing the name of the inventor, if available, the title of the invention and the number and date of a patent said to have been granted in another country inform such person whether an application for a patent of the same invention is pending in Canada or not.

Jurisdiction of Exchequer Court

52A. The Exchequer Court of Canada shall have jursidiction, on the application of the Commissioner or of any person interested, to order that any entry in the records of the Patent Office relating to the title to a patent be varied or expunged.

Patent Attorneys

A register of attorneys shall be kept in the Patent Office containing the names of all attorneys entitled to represent applicants for patents.

Fees

The principal fees are as follows:—

On filing an application for patent.....$25.00
On grant of patent, payable on pain of forfeiture within six months from the date of notice of the allowance of patent.....$25.00
On asking reinstatement of abandoned application under section thirty-one.....$20.00
On filing an amendment after allowance of an application for patent.....$5.00
On lodging a caveat.....$10.00
On petition to reissue a patent after surrender.$40.00
On asking for a certified typewritten or photostat copy of patent with specification, not exceeding 20 pages, exclusive of drawings.....$4.00
On filing an application for petition under sections 40, 46, 65 or 66 of the Act—for each petition mentioned therein.....$10.00
Other fees provided for range from 10 cents to $5.00.

Forfeited Applications

73 (2) A forfeited application may be restored and a patent granted thereon on application to the Commissioner within six months from the incurrence of the forfeiture, on payment with the application for restoration, in addition to the fee payable on the grant of the patent, of a further fee of twenty dollars and the restored application shall be subject to amendment and re-examination.

THE CANADIAN LAW OF COPYRIGHT

by Harold G. Fox, K.C.

What Is Copyright? Copyright, as its name implies, is merely the right to restrain copying. By the terms of the Canadian Copyright Act, which came into force on January 1st, 1924, copyright subsists in every original literary, dramatic, musical, and artistic work. The work must be original and its author must, at the date of its making, be a British subject, a citizen or subject of a foreign country which has adhered to the Berne Convention, or be resident within the British Dominions; and if in the case of a published work the work was first published within British dominions or in a country which has adhered to the Berne Convention. A work is deemed to be first published in such a country if published there and in some other country simultaneously. The last word is interpreted as allowing fourteen days interval between the publication in the two countries.

Publication means the issue of copies to the public. It does not include the performance in public of a dramatic or musical work, the delivery in public of a lecture, the exhibition in public of an artistic work, or the construction of an architectural work of art. Nor does the issue of photographs and engravings of works of sculpture and architectural works of art constitute publication of such works.

Copyright is defined by the Act as the sole right to produce or reproduce the work or any substantial part thereof in any material form whatsoever, to perform, or in the case of a lecture to deliver, the work or any substantial part thereof in public; if the work is unpublished, to publish the work or any substantial part thereof. Copyright as conferred by the statute includes the sole right to produce, reproduce, perform, or publish translations of the work, the sole right to convert from a dramatic work to a non-dramatic work, to convert from a non-dramatic work or an artistic work to a dramatic work, by way of performance in public or otherwise, to make records, perforated rolls, cinematograph films or other contrivances by means of which the work may be mechanically performed or delivered; to reproduce, adapt and publicly present the work by cinematograph, to communicate it by radio communication, and to authorize any of these acts.

Originality. The originality required by the statute relates to the expression of thought. The form in which the work is clothed should be original although the idea or concept upon which the work is based need have no originality whatsoever. Originality in copyright law means that the work must be in a form created by its author and must not be copied from any other work. An illustration of this principle may be furnished in simple terms by reference to copyright in paintings. An artist may paint a particular scene, let us say, in the Laurentian mountains. A second artist may set up his easel on exactly the same spot as the first artist and may paint exactly the same scene, as he sees it. Whatever similarity the two works may have is irrelevant. The second work is an original work and entitled to copyright. If, however, the second artist does not go to the scene itself, but paints his canvas from a view of the first artist's canvas, the second artist not only infringes the first artist's copyright, but is not entitled to copyright in his own work. The same principle, of course, applies to photographs.

In order to understand this principle it will be useful to refer to copyright in compilations and anthologies. An author may decide to write, as an example, a history of the Roman Empire. He cannot know that history other than by reading the sources, original and secondary. From these he compiles a work based upon the works of others, but to which he has lent an original character by his own mental labours, and is therefore entitled to copyright in that work. A second author may go to the same original and secondary sources and compile a like work. He is entitled to copyright in it and does not infringe the copyright of the first compiler provided he uses the first compiler's work fairly and only for checking the accuracy of his own without copying any substantial part of it.

Literary Works. Literary works are those which are expressed in print or writing such as books, maps, plans, tables and compilations. Copyright in a work includes the title of the work if that title is original and distinctive, but the mere taking of a title apart from any substantial part of a work does not constitute infringement. It is only when the title has become so far identified with a work as to mean that work and that work alone in the minds of the public, that such a taking can be restrained on the ground that the second work is passed off on the public as and for the first work.

Dramatic Works. Dramatic works include any

piece for recitation, choreographic work, or entertainment in dumb show, the scenic arrangement or acting form of which is fixed in writing or otherwise, and any cinematograph production where the arrangement or acting form or the combination of incidents represented give the work an original character. Copyright subsists not only in the actual words of the work but in the dramatic incidents created. In order to be protected as a dramatic work there must be some dramatic action. On this basis a dance step or piece of dramatic action may be protected by a written description of the acts of the performer. In that case there is a double copyright, one in the writing itself as a literary work and the other in the reproduction of the dance or drama, which is thus fixed in writing.

Musical Works. Musical works are defined as any combination of melody and harmony, or either of them, printed, reduced to writing or otherwise graphically produced or reproduced. There is, therefore, no copyright in an impromptu until its notation has been fixed in writing or print by the composer. There then exists the right to restrain either its copying in printed form or its public performance.

Artistic Works. Artistic works include works of painting, drawing, sculpture and artistic craftsmanship, and architectural works of art and engravings and photographs. Engravings include etchings, lithographs, woodcuts, prints and other similar works not being photographs. An architectural work means any building or structure having an artistic character or design in respect of such character or design, or any model for such building or structure, but the protection is confined to the artistic character and design and does not extend to processes or methods of construction.

Industrial Designs. Certain works fall within the definition of artistic works but will not be subject to copyright owing to certain conditions. These are such works as are designs capable of being registered under the Design Act, and used or intended to be used as models or patterns to be multiplied by any industrial process. Designs which do not meet that definition are not industrial designs but artistic works and are subject to artistic copyright. A design is deemed to be used as a model or pattern to be multiplied by an industrial process when it is reproduced or intended to be reproduced in more than fifty single copies not together constituting a set or is to be applied to (1) printed paper hangings, (2) carpets, floor cloths or oil cloths manufactured or sold in lengths or pieces, (3) textile piece goods or textile goods manufactured or sold in lengths or pieces or (4) lace, not made by hand.

Literary or Artistic Merit. In no case need the subject of copyright possess any degree of literary or artistic merit. It would be highly improper if copyright were to depend on the opinion of any court as to the presence or absence of such an elusive quality, depending solely on individual taste, value, or discretion. The writer of doggerel verse or the mystery novel is entitled to the same copyright as the winner of the Nobel prize in literature, and the author of the comic strip cartoon receives no less protection than do those whose works are hung in the galleries of the nation. In this regard the applicable maxim is *De gustibus non disputandum.*

Immoral Works. There is one minor qualification to the above remarks. The courts will not protect immoral, indecent, obscene, or blasphemous works. What falls within the scope of these terms is impossible of definition and must depend upon the susceptibilities and sensibilities of any court adjudicating upon the matter. Thus, thirty years ago Elinor Glynn's *Three Weeks* was held to be an obscene work disentitled to protection. Within the present decade Judge Wolsey, in the United States, promulgated his now famous decision holding that Joyce's *Ulysses* was not an immoral work. *Tempora mutantur nos et nutamur in illis!* It may safely be said in principle that a work which is not purely pornographic but is honest work endeavouring to create an atmosphere, to depict life or to delineate the author's or artist's concept of things as they are or ought to be, would not be held to be immoral and would be entitled to copyright.

Ownership of Copyright. The author of the work is, in general, the first owner of the copyright. The author is the person who actually writes, draws, paints, carves, models, fabricates, or composes the work, unless he is a mere amanuensis or workman. A person who suggests the idea of a work is not its author or even joint author. A ghost writer, therefore, is the author of the biography which he writes and the possibly famous person of whom he writes and who supplies the facts and recollections upon which the biography is based is not entitled to any share in the copyright—unless, of course, there is an agreement to the contrary. It should always be remembered that copyright is a property right and, therefore, contracts can be made respecting its ownership and disposal.

A work of joint authorship is one produced by the collaboration of two or more authors in which the contribution of one author is not distinct from the contribution of the other author or authors. Joint authors, in general, own copyright in equal shares.

In the case of photographs the person or corporation owning the original negative from which the photograph is made is deemed to be the author and therefore the owner of the copyright. The same principle applies in the case of the owner of the original plate from which any records, perforated rolls and other contrivances for mechanically reproducing sounds were derived.

Where a plate or other original of an engraving, photograph or portrait is ordered and made for valuable consideration and pursuant to the order, then, in the absence of agreement to the contrary, the person giving the order and not the author of the work is the first owner of copyright. This is an important principle. In the case of a portrait painter, the subject who gives the order *and pays for the portrait* receives not only the finished portrait for which he pays, but the copyright in his portrait as well. In the case of photographs the same principle applies. But where the photographer takes photographs on speculation and then endeavours to sell them to the subject, it is the photographer who owns the copyright.

Where the author of the work is in the employment of some other person under a contract of service or apprenticeship and the work was made in the course of his employment by that person, the person by whom the author was employed is, in the absence of any agreement to the contrary, the first owner of the copyright. Where, therefore, a writer on a newspaper or magazine holds a position on the staff of that publication for which he is paid a salary, and writes, let us say, feature articles, the copyright in those articles belongs to the owner of the publication. If, however, an independent or free lance writer is retained to write a series of articles for which the owner of the publication contracts to pay him a certain sum of money, the copyright in those articles belongs to the writer and not to the owner of the publication, because the writer is under a contract *for* service and not a contract *of* service.

Where an article or other contribution to a newspaper, magazine or similar periodical, is written by a staff writer acting in the course of his employment and there is no agreement to the contrary, although the copyright in the article resides in the owner of the publication, the writer nevertheless has reserved to him a right to restrain its publication otherwise than as part of a newspaper, magazine or similar periodical. Thus a staff writer may contribute to his newspaper or magazine a series of twenty or thirty articles. It is then decided to publish those articles in book form. The owner of the publication cannot publish without the author's consent, and the author, not being the owner of the copyright, cannot publish without the consent of the owner of the publication. The only way publication can occur is by mutual agreement, and in such case it is presumed that the author will make his bargain to his best advantage.

There is a distinct cleavage between the intangible right known to the law as copyright, and the ownership of the physical embodiment in which that right resides. This is of particular importance in the case of artistic works. Many painters and sculptors are unaware of the fact that when they sell one of their works they do not necessarily part with the right to reproduce it or, in other words, to issue copies of it to the public. It must also be said that many purchasers of artistic works, particularly art galleries, national and otherwise, take an arbitrary view of

the rights they acquire when they purchase an artistic work. Copyright is something entirely apart from the piece of canvas and pigment composing a painting and from the mass of bronze, marble or other material forming a work of sculpture. The sale of the physical object and the transfer of property therein do not of themselves transfer copyright. Copyright is a separate and distinctly existing right and can only be transferred by contract, express or implied. For this reason authors, artists, composers, sculptors and other creators of original works would be well advised to ensure that every sale of their works is made in accordance with a written memorandum. If such a procedure were generally adopted the present habit indulged in by art galleries of selling photographs and other reproductions of artistic works in their possession without compensation to the artist would promptly cease.

But, since the practice of selling photographs is to the publicity advantage of both gallery and artist, artists would be well advised to enter into an agreement with galleries to continue to issue photographs on a royalty basis.

Term of Copyright. The general term of copyright in works published and performed in public during the author's lifetime is the life of the author and fifty years after his death. In the case of a literary, dramatic or musical work or an engraving in which copyright subsists at the time of the death of the author, but which has not been published nor performed, nor in the case of a lecture, been delivered in public before that date, copyright subsists till publication or performance or delivery in public, whichever may first happen, and for a term of fifty years thereafter. It will thus be seen that copyright in unpublished works may extend almost indefinitely.

In case of works of joint authorship copyright subsists during the life of the author who dies last and fifty years after his death. The term of copyright in photographs is fifty years from the making of the original negative. In the case of records, perforated rolls, and other mechanical contrivances for the reproduction of sound, the term is fifty years from the making of the original matrix, plate, or negative.

Copyright in Government publications is fifty years from the date of first publication. This term is provided by statute, but one would be well advised to remember that the Crown may well claim a prerogative right of copyright in perpetuity.

In all cases of published works the term of copyright is subject to a statutory right for any person to reproduce the work on statutory terms at any time after the expiration of twenty-five years or, in the case of works in which copyright subsisted on June 4, 1921, thirty years, from the death of the author. The statutory terms require notice of intention to publish and the payment of royalties calculated at 10 per cent of the published price of the work.

Assignment and Licence. Creators of original works may assign their copyright either wholly or partially and either generally or subject to territorial limitations and either for the whole term of the copyright or for any part thereof, and may grant any interest in the right by way of licence. No such assignment or grant is, however, valid unless it is in writing signed by the owner of the copyright or by his duly authorized agent. The owner of copyright may, therefore, split the right into as many component parts as he desires. He may assign or license the right to publish, to produce or to reproduce his work on one or a million occasions. He may allow reproduction in one or a dozen countries or in one or a thousand cities. He may assign or license to different persons the right to reproduce a work of art by photography and by colour process. He may license its reproduction to one person for a calendar and to another for a Christmas card. In fact there is hardly any limit that can be placed upon the dealings which a copyright owner may have in his copyright if he can find someone who desires a particular part of the right and is willing to pay for it.

Where part of the copyright is assigned, the assignee becomes the owner of that part of the right. If, therefore, the composer of a musical work assigns the right of public performance, the assignee can restrain everybody else from performing the work in public. He cannot, however, restrain the author or the person to whom the author may assign that particular part of the copyright from issuing printed copies of the *musical score* to the public.

An assignee or licensee is wise to register his assignment or licence in the Copyright Office at Ottawa.

Droit Moral. The moral right of an author is recognized by the Canadian Copyright Act which provides that, independently of the copyright and even after the assignment, he shall have the right to claim authorship of the work and to restrain distortion, mutilation or other modification in the work which would be prejudicial to his honour or reputation. The statute does not say who is to decide what amount or what quality of distortion, mutilation or modification would be prejudicial to an author's honour or reputation. This is a subject which has received wide treatment in the European and South American countries. There is no corresponding section in the British Copyright Act and, despite the quarter of a century during which the section has found its place in the Canadian statute, no case has been heard by the courts in which this section was invoked. It is interesting to speculate whether the reason for such lack of interest in the section lies in the honesty and integrity of Canadian publishers, performers and owners of other reproducing media or in the apathy and indifference of Canadian authors, artists, and composers.

Formalities. Copyright under the Canadian Copyright Act is automatic and the author of a work need comply with no formality whatsoever in order that he shall possess copyright in his work. The statute contains provisions for registration of copyright but these are permissive only and no registration need take place. There is one minor point on which registration might possibly benefit the author but it is involved in such legal technicalities that it need not be discussed further. It may safely be said that an author is perfectly protected if he entirely neglects to register his copyright.

Berne Convention. Once a work is made, copyright subsists not only in Canada but throughout the British Commonwealth and all countries which have adhered to the Berne Convention. By arrangement with the United States, Canadian authors are entitled to apply for copyright in that country but their copyright is not automatic. It must be registered and all other requirements of the United States Copyright Act complied with including publication within the United States if the work is a literary work in the English language.

Infringement. Infringement consists in doing without the consent of the owner of the copyright anything the sole right to do which is by the Copyright Act conferred on the owner of the copyright. It will thus be seen that it is infringement, without the consent of the owner of the copyright, to issue copies of a work to the public, to perform it in public, to reproduce it in any manner, to make a translation of it, to convert a novel into a dramatic work, to convert a dramatic work into a novel, and so on. But it must be emphasized that copyright is not an absolute monopoly, but is only the right to restrain copying, and if some other person produces a similar work independently of the owner of the copyright, there will be no infringement.

Importation of infringing works constitutes infringement as well as their being made in the country. There are effective provisions in the Copyright Act and in the Customs Tariff Act for preventing importation of infringing copies.

The making of only one copy of a work will constitute infringement and it need not be an exact copy. A colourable imitation is sufficient. There must, however, be a substantial part of the work taken or a substantial part of the work performed in public. In one case the reproduction of the march *Colonel Bogey* consisting of so much as was played in twenty seconds was held to be an infringement. In another case dealing with the musical work *Walking my Baby back Home* sufficient was played to allow the court to recognize the tune, although the evidence was so conflicting that the plaintiff claimed that thirty-two bars had been played and the defendant claimed only five bars had been played.

There are specific provisions relative to infringement in cases of making records and other mechanical contrivances for the reproduction of sounds. They are somewhat complicated but, in general, they provide that the making of such contrivances shall

not constitute infringement if similar contrivances have previously been made by, or with the consent of, the owner of the copyright, and the person who makes them gives notice of his intention to make them and pays the stipulated royalty of two cents per perforated roll or playing surface.

Lawful Use of Copyright. By statute there are certain lawful uses of copyright and no person is permitted to complain if the use of his work is made under the following circumstances:

1. Any fair dealing with any work for the purpose of private study, research, criticism, review or newspaper summary. The use must be fair. Thus in one Canadian case an entire article was printed in a newspaper as the basis upon which a criticism was printed following it. The court held that this was not fair dealing.

2. The author of an artistic work who is not the owner of copyright therein may use any mould, cast, sketch, plan, model or study made by him for the purpose of the work, provided that he does not thereby repeat or imitate the main design of the work.

3. Paintings, drawings, engravings, or photographs may be made of a work of sculpture or artistic craftsmanship if permanently situated in a public place or building. The same thing may be done in connection with any architectural work of art so long as such drawings, etc., are not in the nature of architectural drawings or plans.

4. Short passages from copyright published literary works which are not themselves published for the use of schools may be published in a collection mainly composed of non-copyright matter *bona fide* intended for the use of schools and so described in the title and in any advertisements issued by the publisher. But no more than two of such passages from works by the same author may be published by the same publisher within five years and in each case the source from which such passages are taken must be acknowledged.

5. A newspaper may publish a report of a lecture delivered in public, unless the report is prohibited by a conspicuous notice affixed before and maintained during the lecture.

6. The reading or recitation in public by one person of any reasonable extract from any published work. Note the limitation to "one person." This precludes the public performance by more than one actor of even a small scene in a dramatic work.

7. Any musical work may be performed without motive of gain by the directors at any agricultural, agricultural-industrial exhibition or fair which received a grant from or is held under Dominion, provincial or municipal authority.

8. Any church, college or school and any religious, charitable or fraternal organization may perform any musical work without payment if done in furtherance of a religious, educational, or charitable object.

9. A report of an address of a political nature delivered at a public meeting may be published in a newspaper.

Remedies for Infringement. In case of infringement the owner of copyright has two remedies. He may sue the infringer in the civil courts for damages incurred by him, as well as the profits made by the infringer, and may ask for the delivery to him of all infringing copies. Such an action is to be brought within three years after the infringement takes place. In addition, the owner of the copyright may prosecute the infringer criminally for his acts. This should give the copyright owner little, if any, personal satisfaction and no gain would accrue to him other than the satisfaction of personal animus. The first remedy is the proper one and is that which ought to be followed.

Works made before 1924. Copyright as we now know it came into effect with the new Canadian Copyright Act on January 1, 1924. But copyright subsisted in many works in Canada at that date, and in such cases they received copyright under the new Act by virtue of a special transition section. It would be difficult to express in any moderate space the principles upon which copyright subsisted in Canada prior to 1924. There was in existence a Canadian Copyright Act prior to that date which required registration and any work registered under that Act would naturally be the subject of copyright. But copyright might also have subsisted in certain works prior to 1924 which were not registered under that Act. We may state the position shortly as follows:

1. Copyright subsisted at the effective date (January 1, 1924) in all works then unpublished whatever their nature.

2. Literary works published in the British Dominions were the subject of copyright whether registered or unregistered either in Canada or at Stationers' Hall in London.

3. Dramatic works were protected as literary works in their printed form, but so far as their performing right was concerned copyright subsisted during the life of the author and seven years after his death, or forty-two years from the date of first performance of the work. If the work fell within that definition on the effective date copyright subsisted in that work provided it had not been first performed in a foreign country to which the Imperial International Copyright Act did not extend.

4. Musical works enjoyed copyright in printed form as literary works, whether registered or unregistered and so far as concerned their performing right were treated the same as dramatic works.

5. Artistic works were protected prior to 1924 only if they were registered under the then existing Canadian Copyright Act.

6. Mechanical contrivances for reproducing sounds, if made before January 1, 1924, are by special provision treated as if the present Copyright Act had been in force at the time they were made.

The above is not intended to be an exhaustive statement of the law of copyright prior to the commencement of the present Copyright Act. It is, however, of the utmost importance when considering works in existence before January 1, 1924 to understand what was their status at that effective date because the new Act contains a transition section which conferred copyright under the new Act upon all works in which copyright subsisted at the effective date. The first thing to decide, therefore, is whether a work was or was not the subject of copyright on January 1, 1924. If it was, no matter what the nature or term of the copyright to which it was then entitled, it is now entitled, generally speaking, to copyright as established by the new Copyright Act.

It is a matter of no little difficulty to endeavour to explain the principles of the law of Copyright within the short compass of this article. Many subjects have obviously been left untouched and there will naturally remain many pitfalls for the unwary. The intention of this article is to give to the author, artist, sculptor and composer, a very broad and general idea of the rights he possesses in his original creations. Those rights ought to be protected and their owners will find that an appreciation and understanding of those rights and an insistence upon their recognition will earn them respect in this commercial world, while at the same time according to them some measure of reward for their labours. Those labours have produced and are producing great works for the benefit and enjoyment of mankind and as a famous jurist said nearly two centuries ago, "It is wise in any state to encourage letters and the painful researches of learned men. The easiest and most equal way of doing it, is, by securing to them the property of their own works. Nobody contributes, who is not willing; and though a good book may be run down and a bad one cried up, for a time; yet sooner or later, the reward will be in proportion to the merit of the work. A writer's fame will not be the less, that he has bread, without being under the necessity of prostituting his pen to flattery or party, to get it. He who engages in a laborious work, which may employ his whole life, will do it with more spirit, if, besides his own glory, he thinks it may be a provision for his family."

THE KING AND ROYAL FAMILY

THE HOUSE OF WINDSOR

In 1917 the late King George V., by Order-in-Council, changed the name of the Royal Family from the House of Saxe-Coburg-Gotha to the House of Windsor.

THE KING.—George the Sixth, (Albert Frederick Arthur George, of Windsor) by the Grace of God, of Great Britain, Ireland and of the British Dominions beyond the Seas KING, Defender of the Faith. Succeeded to the throne December 11th, 1936; crowned at Westminster Abbey on May 12th, 1937. His Majesty is the second son of the late King George V and Queen Mary, was born at York Cottage, Sandringham, on December 14th, 1895, married, April 26, 1923, Lady Elizabeth Bowes-Lyon, daughter of the Earl and Countess of Strathmore. As Heir Presumptive succeeded to the Throne on the abdication of Edward VIII.

THE QUEEN.—Elizabeth, born August 4th, 1900; daughter of the 14th Earl of Strathmore; married, April 26th, 1923.

THE CHILDREN of King George VI and Queen Elizabeth are:

Princess Elizabeth Alexandra Mary, born April 21st, 1926, heiress presumptive, who came of age in 1944; married to the Duke of Edinburgh, K.G., in Westminster Abbey, 20th November, 1947. Issue: Prince Charles Philip Arthur George, born Nov. 14, 1948; Princess Anne Elizabeth Alice Louise, born August 15, 1950.

Princess Margaret Rose, born August 21st, 1930

THE LATE GEORGE V.—George V. succeeded to the Throne May 6th, 1910, and was crowned at Westminster Abbey, June 22nd, 1911. Second son of King Edward VII and Queen Alexandra, the elder son, Prince Albert Victor, Duke of Clarence, having died in January, 1892. George V was born June 3rd, 1865. He married on July 6th, 1893 his second cousin, Princess Victoria Mary Augusta Louise Olga Pauline Claudine Agnes of Teck. The Silver Jubilee of the Accession of King George V was commemorated on 6th May, 1935. The Thanksgiving Service was held in St. Paul's Cathedral. George V died, after a short illness, at Sandringham, Norfolk, on 20th January, 1936.

QUEEN MOTHER.—Mary, mother of the reigning Sovereign, only daughter of the late Duke of Teck, was born at Kensington Palace, London, on May 26th, 1867, and was married at Windsor to his late Majesty George V. then Duke of York, on July 6th, 1893.

THE ISSUE of the late King George V and Queen Mary are:

The reigning Sovereign, George VI (second son).

The Duke of Windsor (eldest son) born June 23rd, 1894; received investiture as Prince of Wales, July, 1911; succeeded to the throne as Edward VIII on Jan. 20th, 1936; abdicated Dec. 11th, 1936; created Duke of Windsor, 1936; married Mrs. Wallis Warfield Simpson (who became Duchess of Windsor by marriage) at Monts, June 3rd, 1937; Governor of the Bahamas from August 18, 1940 to March, 1945.

Princess Victoria Alexandra Alice Mary, Countess of Harewood, born April 25th, 1897, married Feb. 28th, 1922, to Viscount Lascelles, who became Earl of Harewood and who died May 24, 1947; created Princess Royal, 1932; has two sons, George Henry Hubert, born February 7th, 1923, who became Earl of Harewood May 24, 1947; Hon. Gerald David Lascelles, born August 22nd, 1924, Lieut. Rifle Brigade.

Prince Henry William, Duke of Gloucester, born March 31st, 1900, married Lady Alice Montagu-Douglas-Scott, daughter of the Duke of Buccleuch 6th November, 1935; issue: Prince William Henry Andrew Frederick, born December 18th, 1941; Prince Richard Alexander Walter George, born August 26th, 1944.

Prince George Edward, Duke of Kent, born December 20th, 1902, died August 26th, 1942. He married Princess Marina of Greece and Denmark, November 29th, 1934. Issue: two sons, Prince Edward George Nicholas Paul Patrick, born 9th October, 1935, who became Duke of Kent upon his father's death; Prince Michael George Charles Franklin born July 4, 1942, and one daughter, Princess Alexandra Helen, born December 25th, 1936.

Prince John Francis Charles, born July 12th, 1905, died January 18th, 1919.

SUCCESSION—The order stands (1949):

The Princess Elizabeth.
Prince Charles Philip Arthur George (Infant son of Princess Elizabeth)
Princess Anne Elizabeth Alice Louise (Infant daughter of Princess Elizabeth).
The Princess Margaret.
The Duke of Gloucester.
Prince William of Gloucester.
Prince Richard of Gloucester.
The Duke of Kent.
Prince Michael of Kent.
Princess Alexandra of Kent.
The Princess Royal and her children.

HIS MAJESTY'S HOUSEHOLD

Lord Chamberlain—Rt. Hon. Earl of Clarendon, K.G., G.C.M.G., (£2,000).

Lord Steward of the Household—Group Captain His Grace The Duke of Hamilton and Brandon G.C.V.D., A.F.C., (£2,000).

Keeper of the Privy Purse and Treasurer—Sir Ulick Alexander, G.C.V.O., K.C.B.

Comptroller of the Household—Mr. Frank Collindridge, M.P. (£904).

Vice-Chamberlain of the Household—Mr. Ernest Popplewell, M.P., (£904).

Private Secretary to the King—Rt. Hon. Sir Alan Lascelles, G.C.V.O., K.C.B., C.M.G.

Master of the Horse—His Grace The Duke of Beaufort, K.G., (£2,500).

The Lord Chamberlain's Department has the general supervision of the Royal Household "above stairs," and also various duties toward the Sovereign and the Court. It is through the Lord Chamberlain that presentations at Court are arranged. In cities where there are royal palaces, he acts as the licenser of theatres. The Examiner of Plays is in the Department of the Lord Chamberlain. His sanction is necessary for the production of a play in any theatre in England at which a charge for admission is made.

THE KING'S CIVIL LIST

Immediately after the accession of His late Majesty, George V., there was passed in the Parliamentary session of 1910 the Civil List Act, an Act by which the charges on the consolidated fund for the maintenance of the King and his family are determined.

Until George III. came to the throne in 1760, the income of the sovereign was derived chiefly from Crown lands, from a variety of landed property in England and Wales, Scotland and Ireland, in which the sovereign had a life-interest, and from which he received the rents. In the feudal ages these lands constituted a princely patrimony. In later times this Crown property was greatly reduced by lavish grants to royal favorites. At the Restoration the income from Crown lands was ascertained by a committee of the House of Commons to amount to £217,900 a year, in addition to £4,000 from the Forest of Dean. By the time Charles II. had been on the throne three years he had by his lavish bestowal of the lands on favorites reduced the income to £100,000. William III., by his grants to favorites who had accompanied him from Holland, made further havoc with the Crown domains; so much so that at the accession of Queen Anne, Parliament endeavored to save the remnant by an Act (1 Anne, c. 8) which prohibited alienation of Crown lands, and enacted stringent provisions in regard

to the length of the term for which they might be leased and the rents reserved.

Since then, and especially since the accession of the late King Edward VII., the income from the Crown Lands has very greatly increased. In the year ended March 31, 1949, the sum of £860,000 was paid to the Exchequer by the Commissioners.

Queen Anne, George I. and George II. derived the larger part of their income from their life-interest in the Crown property, but when George III. came to the throne he surrendered his life-interest in the Crown lands. It was turned over to the nation in return for a fixed Civil List of £800,000, subsequently increased to £900,000. George IV., William IV., Queen Victoria and Edward VII., on their accessions, surrendered their life interest in the Crown lands in return for a Civil List. The same course was taken by George V. when he came to the throne.

In 1910 the King's Civil List was fixed at the yearly sum of £470,000, which was the same amount as that granted to King Edward VII.

By Acts of Parliament (1 Edw. VIII. and 1 Geo. VI. c. 32) the Civil List was revised. By the Civil List Act of 1937, the civil list was fixed at £410,000. The charges made under these Statutes as shown in the Finance Accounts are as follows:

H. M. Privy Purse	£110,000
Salaries of H. M. Household and retired allowances	134,000
Expenses of H. M. Household	152,800
Royal Bounty, alms and special services	£13,200
	£410,000

In addition to the Civil List as above, provision is made for other members of the Royal Family as follows:—

Queen Mary, £70,000.

The Princess Elizabeth, Duchess of Edinburgh, £40,000.

The Duke of Edinburgh, £10,000.

The Duke of Gloucester, £35,000.

The Princess Royal, £6,000.

The Princess Margaret, £6,000.

From the above should be deducted the net revenues of the Duchy of Cornwall which are applied against the Civil List. These revenues are estimated to amount to about £106,000 annually.

The revenue of the estates of the Duchy of Lancaster (which have been attached to the Crown since 1399), is paid over to the Keeper of His Majesty's Privy Purse.

SOVEREIGNS OF ENGLAND AND GREAT BRITAIN

SOVEREIGNS OF ALL ENGLAND	Date of accession.
ANGLO-SAXON	
Egbert	827
Aethelwulf	839
Aethelbald	858
Aethelberht	860
Aetholred I	866
Alfred the Great	871
Edward the Elder	901
Aethelstan	924
Edmund I	940
Eadred	946
Eadwy	955
Edgar	958
Edward II the Martyr	975
Aethelred II., the Unready	979
Edmund II, Ironsides	1016
DANISH	
Cnut	1017
Harold I	1035
Harthacnut	1040
ANGLO-SAXON	
Edward III, the Confessor	1042
Harold II	1066
NORMAN	
William I, the Conqueror	1066
William II, Rufus	1087
Henry I	1100
Stephen	1135
PLANTAGENET	
Henry II	1154
Richard I	1189
John	1199
Henry III	1216
Edward I	1272
Edward II	1307
Edward III	1327
Richard II	1377
LANCASTER	
Henry IV	1399
Henry V	1413
Henry VI	1422
YORK	
Edward IV	1461
Edward V	1483
Richard III	1483

	Date of accession
TUDOR	
Henry VII	1485
Henry VIII	1509
Edward VI	1547
Jane (grand-daughter of Mary, younger sister of Henry VIII) (Reigned 14 days)	1553
Mary I (Daughter of Henry VIII and Catherine of Aragon)	1553
Elizabeth (Daughter of Henry VIII and Anne Boleyn)	1558
SOVEREIGNS OF GREAT BRITAIN	
STUART	
James I (Son of Mary Queen of Scots)	1603
Charles I (Son of James I)	1625
Commonwealth 1649 to 1660	
Oliver Cromwell, Protector, 1653-58	
Richard Cromwell, Protector, 1658-60	
Charles II (*Acceded 1649, Restored 1660*)	1660
James II	1685
ORANGE	
William III (Son of Prince of Orange and Mary Daughter of Charles I) & Mary II (Eldest Daughter of James II) 1689—1694	1689
Anne (Denmark)	1702
HANOVER	
George I (Son of Elector of Hanover and Sophia, granddaughter of James I)	1714
George II	1727
George III	1760
SOVEREIGNS OF THE UNITED KINGDOM	
George III (1801)	
George IV	1820
William IV	1830
Victoria	1837
SAXE-COBURG-GOTHA	
Edward VII (Eldest son of Victoria)	1901
WINDSOR	
George V (2nd Son of Edward)	1910
Edward VIII (Eldest Son of George V)	1936
SOVEREIGNS OF GREAT BRITAIN, IRELAND, & OVERSEAS DOMINIONS	
Edward VIII. (abdicated)	1936
George VI. (2nd Son of George V)	1936

THE BRITISH GOVERNMENT

The constitution of the House of Commons in the United Kingdom is governed by the Representation of the People Acts (1885-1948).

From 1801 to 1885 the membership stood at 658. This number was increased by the Representation of the People Act, 1885, to 670, and by a similar Act, 1918, again increased to 707. Following the Government of Ireland Act, 1920, membership was decreased to 615 as the result of reduction in the Irish representation. The Representation of the People Act, 1945, created 25 new constituencies and by a similar Act in 1948 the future membership was fixed at 625. University representation was abolished and former two-member constituencies were divided.

The House of Commons, as now constituted (1951) has therefore 625 members, with distribution of seats as follows: England, 506; Wales and Monmouth, 36; Scotland, 71; Northern Ireland, 12.

The present (39th) Parliament was elected at the General Election held on February 24, 1950.

The state of the parties resulting from this Election was: Labour, 315; Conservatives (and associates), 298; Liberals, 9; Irish nationalists, 2; The Speaker, (non-party), 1.

The maximum duration of Parliament in peacetime is five years. Members receive salaries of £1,000 per annum and travelling facilities over the railways

The House of Lords (October 1950) was composed as follows: Peers of royal blood, 3; Archbishops, 2; Dukes, 21; Marquises, 27; Earls, 133; Viscounts, 93; Bishops, 24; Barons, 527; Scottish representative peers, 16; Irish representative peers, 6; total 852 of whom 26 are minors, making the actual number in the House of Lords, 826.

No title attaches to office in Cabinet or Administration. The title Right Honourable is given to all Privy Councillors. These are appointed for life, and every member of the Cabinet who is not already of the Privy Council is made a Privy Councillor.

For officers of the House of Commons, see page 270.

HIS MAJESTY'S GOVERNMENT IN THE UNITED KINGDOM

November, 1950

MEMBERS OF THE CABINET

Prime Minister and First Lord of the Treasury—Rt. Hon. Clement Richard Attlee, C.H., M.P.
Lord President of the Council and Leader of the House of Commons—Rt. Hon. Herbert Stanley Morrison, M.P.
Secretary of State for Foreign Affairs—Rt. Hon. Ernest Bevin, M.P.
Chancellor of the Exchequer—Rt. Hon. H. T. N. Gaitskell, C.B.E., M.P.
Minister of Defence—Rt. Hon. Emanuel Shinwell, M.P.
Lord Privy Seal and Paymaster General—Rt. Hon. Viscount Addison, K.G.
Lord Chancellor—Rt. Hon. Viscount Jowitt.
Secretary of State for the Home Department—Rt. Hon. James Chuter Ede, M.P.
Secretary of State for the Colonies—Rt. Hon. James Griffiths, M.P.
Secretary of State for Commonwealth Relations—Rt. Hon. P. C. Gordon-Walker, M.P.
Minister of State for Scotland—Rt. Hon. Hector McNeil, M.P.
Minister of Labour and National Service—Rt. Hon. George Alfred Isaacs, M.P.
Minister of Health—Rt. Hon. Aneurin Bevan, M.P.
Minister of Agriculture and Fisheries—Rt. Hon. Thomas Williams, M.P.
Minister of Education—Rt. Hon. George Tomlinson, M.P.
President of the Board of Trade—Rt. Hon. James Harold Wilson, O.B.E., M.P.
Chancellor of the Duchy of Lancaster—Rt. Hon. Viscount Alexander, C.H.
Minister of Town and Country Planning—Rt. Hon. Hugh Dalton, M.P.

MINISTERS NOT IN THE CABINET

First Lord of the Admiralty—Rt. Hon. Viscount Hall.
Secretary of State for War—Rt. Hon. John Strachey, M.P.
Secretary of State for Air—Rt. Hon. Arthur Henderson, K.C., M.P.
Minister of Transport—Rt. Hon. Alfred Barnes, M.P.
Minister of Food—Rt. Hon. Maurice Webb, M.P.
Minister of National Insurance—Rt. Hon. Dr. Edith Summerskill, M.P.
Minister of Supply—Rt. Hon. George Russell Strauss, M.P.
Minister of Fuel and Power—Rt. Hon. P. J. Noel-Baker, M.P.
Minister of Civil Aviation—Rt. Hon. Lord Pakenham.
Postmaster-General—Rt. Hon. Ness Edwards, M.P.
Minister of Works—Rt. Hon. R. R. Stokes, M.P.
Minister of State for Colonial Affairs—Rt. Hon. John Dugdale, M.P.
Minister of Pensions—Rt. Hon. .....
Minister of State—Major the Hon. K. G. Younger, M.P.
Paymaster General—Lord MacDonald.

Attorney-General—Right Honourable Sir Hartley Shawcross, K.C., M.P.
Lord Advocate—Right Honourable John Wheatley, K.C.
Solicitor-General—Sir Frank Soskice, K.C., M.P.
Solicitor-General for Scotland—Douglas Johnston, K.C., M.P.

OFFICES OF THE CABINET AND MINISTER OF DEFENCE

GREAT GEORGE STREET, LONDON, S.W. 1

Permanent Secretary, Sir Norman Brook, K.C.B.
Deputy Secretary (Civil) and Joint Secretary of Defence Committee, A. Johnston Esq., C.B.
Deputy Secretary (Military) and Joint Secretary of Defence Committee, Air Marshal Sir William Elliott, K.B.E., C.B., D.F.C.
Under Secretary, C. D. Morland, Esq., C.M.G.

THE GOVERNMENT DEPARTMENTS

THE OFFICE OF PRIME MINISTER
10, Downing Street, Whitehall. S.W.

Prime Minister.....Rt. Hon. C. R. Attlee
Parliamentary Private Secretary.....A. Moyle, M.P.

Until comparatively recent times the office of Prime Minister was not recognised officially. It had developed as a consequence of the establishment of responsible government under a party leader, but the Prime Minister, as such, had no official rank and no precedence. It was not until 1905 that the Prime Minister was given precedence, by Royal Warrant, next after the Archbishop of York and over every member of the Government except the Lord Chancellor. There was no salary attached to the office of Prime Minister until the passing of the Ministers of the Crown Act in 1937, and the holder usually combined with it some other appointment, such as First Lord of the Treasury, which carried a salary.

THE TREASURY
Great George Street, S.W.1.

Prime Minister and First Lord of the Treasury, Rt. Hon. Clement Attlee, C.H., M.P.
Chancellor of the Exchequer, Rt. Hon. H. T. N. Gaitskell, M.P.

Parliamentary Secretary..Rt. Hon. W. Whitelcy, M.P.
Financial Secretary to the Treasury,
Douglas Jay, M.P.
Economic Secretary to the Treasury
John Edwards, O.B.E., M.P.
Permanent Secretary,
Sir Edward Bridges, G.C.B., G.C.V.O., M.C.
Lords Commissioners—R. J. Taylor, M.P., C. Royle, M.P., W. R. Wilkins, M.P., H. W. Bowden, M.P., W. Hannan, M.P.

The Treasury is the Department which deals with all matters of public finance, home and overseas; gives sanction for expenditure by the spending departments, civil and military, and is responsible for personnel questions throughout the Civil Service. The Treasury presents the estimate of all the Civil Departments to Parliament, but, after presentation, the responsibility for defending them in Parliament rests with the Parliamentary heads of the Departments. The political control of the Treasury is nominally in the hands of a Board of Lords Commissioners, the Prime Minister being almost invariably First Lord; but in practice the responsible minister is the Chancellor of the Exchequer, who is assisted in the House of Commons by the Financial Secretary. The Parliamentary Secretary to the Treasury is the official title of the Government Chief Whip in the House of Commons and the Junior Lords of the Treasury are the Junior Whips.

THE HOME OFFICE
Whitehall, S.W.1

Secretary of State for Home Affairs,
Rt. Hon. J. Chuter Ede, M.P.
Permanent Under-Secretary of State,
Sir Frank Newsam, K.B.E., C.V.O.
Parliamentary Under-Secretary of State,
Geoffrey de Freitas, M.P.

The Home Office has the control of the London police force, and also the oversight of the police forces in the counties and municipal boroughs; and, generally speaking, the Department is responsible for the internal peace of the country. Prisons, convict establishments, criminal lunatic asylums, executions, aliens, and all matters connected with the post-judicial execution of the criminal law, come within the purview of the Home Office.

THE FOREIGN OFFICE
Downing Street, S.W.1

Secretary of State for Foreign Affairs,
The Right Hon. Ernest Bevin, M.P.
Minister of State,
Minister of State....The Hon. K. G. Younger, M.P.
Permanent Under Secretary of State,
Sir William Strang, K.C.B., K.C.M.G.
Permanent Under Secretary of State for German Section,
Sir Donald Gainer, C.B.E., K.C.M.G.
Parliamentary Under Secretaries of State,
Ernest Davies, M.P.
and Lord Henderson

The Secretary of State for Foreign Affairs is the Minister of the Crown responsible, subject always to the collective responsibility of the Cabinet, for the conduct of the foreign relations of the United Kingdom Government. He receives reports from, and issues instructions to, Foreign Service representatives abroad, and corresponds with foreign diplomatic representatives at the Court of St. James. He is the channel of communication between other government departments and private individuals in this country and foreign governments, and has, in addition, a number of duties of a formal nature. He is assisted both in Parliament and in administration by the Minister of State and the Parliamentary Under-Secretary of State.

THE COMMONWEALTH RELATIONS OFFICE
Downing Street, London, S.W.1.

In July, 1925, a Secretaryship of State for Dominion Affairs was created, and as a result the Dominions Office was set up, to take over from the Colonial Office, business connected with the self-governing Dominions including the Irish Free State (now Eire), the self-governing Colony of Southern Rhodesia, the South African High Commission Territories (Basutoland, Bechuanaland Protectorate and Swaziland), and business relating to Newfoundland. One Minister combined the duties of the new post with those of Secretary of State for the Colonies until the 13th June, 1930, when Dominion Affairs became the entire charge of a principal Secretary of State.

In July, 1947, the titles of the Secretary of State for Dominion Affairs and the Dominions Office were altered to the Secretary of State for Commonwealth Relations and the Commonwealth Relations Office respectively.

Division A of the present Commonwealth Relations Office was formerly "The Dominions Office". Division B was formerly "The India Office".

Secretary of State for Commonwealth Relations,
Rt. Hon. P. C. Gordon-Walker, M.P.
Parliamentary Under-Secretary of State,
Rt. Hon. Lord Ogmore, T. D.
Permanent Under Secretary of State,
Sir Percivale Liesching, K.C.B., K.C.M.G.

THE COLONIES
Church House, Great Smith Street, S.W.1

The Colonial Office dates back to 1660, when a Committee of the Privy Council was appointed for "The Plantations", as the Colonies were then called. A Secretary of State was first appointed in 1768, but when the United States secured their independence in 1783 the office of Colonial Secretary was abolished and colonial affairs were managed from the Home Office. The War Department assumed responsibility for the Colonies from 1794 until the post of Secretary of State was revived in 1854. In 1907, a new department of the Colonial Office was set up to administer the affairs of the Dominions and the self-governing Colonies.

A separate Dominions Office was established in 1925, which became in 1947 the Commonwealth Relations office.

Secretary of State for the Colonies,
The Rt. Hon. J. Griffiths, M.P.
Permanent Under-Secretary of State,
Sir Thomas Lloyd, K.C.M.G.
Parliamentary Under-Secretary.....T. F. Cook, M.P.

THE WAR OFFICE
Whitehall, S.W.1.

Secretary of State for War,
The Rt. Hon. John Strachey, M.P.
Under-Secretary of State and Financial Secretary of the War Office, R. M. M. Stewart, M.P.
Chief of the Imperial General Staff,
Field Marshal Sir William J. Slim, G.B.E., K.C.B.
Adjutant-General,
General Sir James S. Steele, K.B.E., C.B.
Quartermaster-General,
General Sir Ivor Thomas, K.C.B., K.B.E., D.S.O.
Vice-Chief of the Imperial General Staff,
Lt. General N. C. D. Brownjohn, C.B., C.M.G., M.C.
Deputy Chief of the Imperial General Staff,
Lt. General Sir J. F. M. Whiteley, K.C.B., C.B.E.
Commandant of Imperial Defence College,
Vice-Admiral Sir Charles Daniel, K.C.B., C.B.E., D.S.O.
Permanent Under-Secretary of State,
Sir George Turner, K.B.E., C.B.

The Secretary of State for War is responsible to His Majesty and Parliament for all the business of the Army Council.

THE AIR MINISTRY
King Charles Street, S.W.1 and Kingsway, W.C.2

Secretary of State for Air and President of Air Council,
Rt. Hon. Arthur Henderson, M.P.
Parliamentary Under-Secretary of State and Vice-President of Air Council.....Aidan Crawley, M.P.
Chief of Air Staff,
Marshal of the Royal Air Force Sir John C. Slessor, G.C.B., D.S.O.
Air Member for Personnel,
Air Chief Marshal Sir Leslie N. Hollinghurst, K.C.B., D.F.C.
Air Member for Supply and Organisation,
Air Marshal Sir William F. Dickson, K.B.E., A.F.C., D.S.O.
Air Member for Technical Services,
Air Marshal Sir Victor Goddard, K.C.B., C.B.E.

Deputy Chief of Air Staff,
Air Marshal Sir Arthur Sanders, K.B.E., C.B.
Additional Members of the Air Council,
Air Marshal J. N. Boothman, C.B., D.F.C,
Air Chief Marshall Hon. Sir R. A. Cochrane, G.B.E., A.F.C.
Permanent Under-Secretary of State,
Sir J. H. Barnes, K.B.E.

At the close of the 1914-18 war, the office of Secretary of State for Air was pooled with the portfolio of Secretary of State for War until in 1921, a Secretary of State for Air, without other political office, was again appointed. In 1923 the Secretary of State was included in that and successive Cabinets, until the end of 1946 when the Minister of Defence was appointed.

The Air Ministry, like the Admiralty and the War Office, remains a separate department, though the Ministry of Defence is responsible for recommending to the Government the allocation of defence resources and for certain central functions in the field of administration.

THE ADMIRALTY
Whitehall, S.W.1.

First Lord of the Admiralty..Rt. Hon. Viscount Hall
First Sea Lord and Chief of Naval Staff,
Admiral Lord Fraser of North Cape, G.C.B., G.B.E.
Second Sea Lord and Chief of Naval Personnel,
Vice Admiral A. C. G. Madden, C.B., C.B.E.
Third Sea Lord and Controller of the Navy,
Vice Admiral M. M. Denny, C.B., C.B.E.
Fourth Sea Lord and Chief of Supplies and Transport,
Vice Admiral The Earl Mountbatten of Burma, K.G., G.C.S.I.
Fifth Sea Lord and Deputy Chief of Naval Staff (Air),
Vice Admiral M. J. Mansergh, C.B., C.B.E.
Vice-Chief of Naval Staff,
Vice Admiral Sir George E. Creasy, K.C.B.
Assistant Chief of Naval Staff,
Rear Admiral R. A. B. Edwards, C.B.E.
Civil Lord.....W. J. Edwards, M.P.
Parliamentary and Financial Secretary,
L. J. Callaghan, M.P.
Permanent Secretary.....Sir John G. Lang, K.C.B.

The Admiralty, which has charge of the Royal Navy, is administered by Lords Commissioners who form the Board of Admiralty. The Head of the Department, who is always of Cabinet rank, is known as the First Lord of the Admiralty. The other Lords Commissioners supervise the work of the departments into which the Admiralty is divided. The two civil members of the Board (apart from the First Lord and the Permanent Secretary, who is a Civil Servant) are Members of Parliament but not in the Cabinet. On occasion either one or both of these civil members may be in the House of Lords.

MINISTRY OF DEFENCE
Storey's Gate, S.W.1

Minister of Defence,
Rt. Hon. E. Shinwell, M.P.
Secretary.....Sir Harold Parker, K.B.E., C.B.

This Ministry was established in 1947 to coordinate the three service departments under one Minister. The Minister of Defence is in the Cabinet. The three service Ministers continue to be responsible to Parliament for the administration of their branches in accordance with the general policy of the Cabinet.

THE MINISTRY OF EDUCATION
Curzon Street, W.1

Minister.....The Rt. Hon. George Tomlinson, M.P.
Parliamentary Secretary.....D. R. Hardman, M.P.
Permanent Secretary.Sir John Maud, K.C.B., C.B.E.

The Education Department exercises supervision over the various departments of state-aided education, and distributes the grants for education annually made by Parliament. These grants date from 1833 and in 1839 the Committee of Council for Education was established. The Vice-President was always of the House of Commons, and he was practically the Minister of Education. On the 1st of April, 1900, the Committee of Council for Education came to an end and its powers were transferred to the Board of Education, which consisted of a President, (the Lord President of the Council unless he was appointed President of the Board) the principal Secretaries of State (the Secretaries for Foreign Affairs, for Colonial Affairs, for the Home Office, for War, and for India), the First Commissioner of the Treasury, and the Chancellor of the Exchequer. Under the Education Act of 1918, the approval of the Board of Education was necessary for all schemes for the development and organization of elementary and secondary education for children under 18, drawn up by the local authorities—the County and County-borough councils—which had charge of this work. In 1944 a new Education Act was passed by Parliament. This measure, regarded as one of the most outstanding in recent British legislation, framed the complete reconstruction of the public system of education in England and Wales. The Act provided for a Ministry of Education—the first in the history of Great Britain—with effective responsibility to secure the progressive development of a national policy in education.

THE MINISTRY OF HEALTH
Whitehall, S.W.1.

Minister of Health...Rt. Hon. Ancurin Bevan, M.P.
Secretary.....Sir William Douglas, K.C.B., K.B.E.
Parliamentary Secretary.....A. Blenkinsop, M.P.

The Ministry of Health came into existence on July 1st, 1919. It then took over the functions of the Local Government Board in connection with the administration of the Poor Law and of the laws affecting local government, with enlarged powers as regards public health. It also took over from the National Health Insurance Commissioners the administration of the National Insurance Acts.

Recent legislation has involved the transfer of National Health Insurance to a newly formed Ministry of National Insurance (q.v.)

THE BOARD OF TRADE
Millbank, London, S.W.1.

President of the Board of Trade—Rt. Hon. J. H. Wilson, O.B.E., M.P.
Parliamentary Secretary—Hervey Rhodes, D.F.C., M.P.
Secretary for Overseas Trade—A. G. Bottomley, O.B.E.
Permanent Secretary—Sir John Woods, K.C.B., M.V.O.

The Board of Trade is in charge of the administration of the laws relating to limited liability companies, and bankruptcy.

THE POST OFFICE
St. Martin's le Grand, London, E.C.1.

Postmaster General,
The Rt. Hon. Ness Edwards, M.P.
Assistant Postmaster General....C. R. Hobson, M.P.

The British Post Office administers and operates the inland postal, telegraph and telephone services of the United Kingdom as well as the overseas postal and telephone (including radio telephone) services. It also administers the overseas telegraph services but its operation of these services is confined to those with the European continent and to wireless communication with ships at sea. The remittance of money is also undertaken by means of money orders (postal and telegraph), postal orders and the cash-on-delivery system. The maintenance of the Post Office Savings Bank and the Post Office Register of Government Stocks and the issue, registration and repayment of National Savings Certificates are among the Government agency services undertaken. Other agency services include payment of pensions, allowances and postal drafts issued by various Government Departments, the sale of State insurance and revenue stamps and the sale and issue of licences. The approximate surplus over expenditure in 1944-45 was £40,000,000.

THE MINISTRY OF AGRICULTURE AND FISHERIES
55, Whitehall, S.W.1 and other London addresses

Minister,..... The Rt. Hon. Tom Williams, M.P.
Permanent Secretary,
Sir Donald Vandepeer, K.C.B., K.B.E.
Parliamentary Secretaries,
The Earl of Huntingdon, G. A. Brown, M.P.

The Board of Agriculture was established by Act of Parliament in 1889 for the purpose of bringing under the jurisdiction of one Government Department the administrative work arising under the various Statutes then in force relating to agriculture and to land generally.

The Board was constituted a Ministry pursuant to the Ministry of Agriculture and Fisheries Act, 1919, and the first Minister was appointed on 9th January, 1920.

The functions of the Ministry have subsequently been further extended, and during the war it became responsible for the administration of the Government's food production campaign. Under the Agriculture (Miscellaneous Provisions) Act, 1944, the National Agricultural Advisory Service was established as from 1st October, 1946, to give free technical advice to farmers and growers on all agricultural matters. Other measures have recently been passed to assist in rehabilitation of the herring and inshore fisheries, and to promote a stable and efficient agricultural industry.

THE MINISTRY OF PENSIONS
18 Great Smith Street, London, S.W.1.

Minister.....Rt. Hon. H. A. Marquand, M.P.
Parliamentary Secretary.....C. J. Simmons, M.P.
Permanent Secretary,
Sir Arton Wilson, K.B.E., C.B.
Canadian Office,
Journal Buildings, 233-237 Queen Street, Ottawa
Ministry Representative.....G. H. Bowler, O.B.E.

This department was created during the World War I. It administers the Acts granting pensions to Members of H.M. Forces disabled in the 1914-1918 and 1939-1945 Wars and Civilians in the latter and to the dependents of those killed.

THE MINISTRY OF LABOUR AND NATIONAL SERVICE
St. James's Square, London, S.W.

Minister.....Rt. Hon. G. A. Isaacs, M.P.
Parliamentary Secretary.....Fred Lee, M.P.
Permanent Secretary,
Sir Godfrey H. Ince, K.C.B., K.B.E.

This Ministry was created in 1916 to take over the Labour Exchanges set up in 1910. It played a prominent part in the allocation of labour to war production during World War I. Later it developed as a department for the administration of many social measures, including the training of adults and juveniles, conciliation in industrial disputes and the promotion of welfare activities. During World War II it was responsible for the mobilisation of the nation for the war effort. It is now responsible for demobilisation and the labour problems of reconversion and resettlement, as well as for factory inspection and welfare.

THE MINISTRY OF TRANSPORT
Berkeley Square House, W.1.

Minister.....Rt. Hon. Alfred Barnes, M.P.
Permanent Secretary,
Sir Gilmore Jenkins, K.B.E., C.B., M.C.
Parliamentary Secretary.....Lord Lucas

The Ministry of Transport was established under the provisions of the Ministry of Transport Act, 1919, for the purpose of improving the means of, and facilities for, locomotion and transport. The Act transferred to the Ministry the powers and duties formerly exercised by other Government Departments in relation to (*a*) railways; (*b*) light railways; (*c*) tramways; (*d*) canals, waterways and inland navigations; (*e*) roads, bridges and ferries, and vehicles and traffic thereon; (*f*) harbours, docks and piers. In order to secure further co-ordination in the recent war it was decided to merge the Ministry of Shipping and the Ministry of Transport, and this was made effective on May 9, 1941, when the Ministry of War Transport was created.

As from 1st April, 1946 Ministry of Transport became the title of the combined Ministries, and it now has the responsibility for carrying out the government's policy in shipping matters, the administration of the merchant shipping acts and H.M. Coastguard Service.

The control of United Kingdom merchant shipping, transports and passenger vessels which was a Naval responsibility during the 1939-45 War, has now been transferred to this Ministry.

TRANSPORT COMMISSION
55 Broadway, Westminster, S.W.

In August 1947, the British Transport Commission was formed to assist the government in the co-ordination of the nationalized systems of transport. *Chairman*, Sir Cyril Hurcombe, K.C.B., K.B.E.; *Executive Chairmen*, Sir Eustace Misjenden (Railways), The Lord Latham (London Transport), Maj.-Gen. G. N. Russell, C.B., C.B.E., (Road Haulage), George Cardwell (Road Passenger), Sir Reginald Hill, K.B.E. (Docks and Inland Waterways), Lord inman, P.C. (Hotels); *Chief Secretary and Legal Adviser*, Mr. Miles Beevor.

MINISTRY OF SUPPLY
Shell Mex House, Strand, W.C. and Adelphi, John Adam Street, London, W.C. 2

Minister.....Rt. Hon. G. R. Strauss, M.P.
Parliamentary Secretary.John Freeman, M.B.E., M.P.
Permanent Secretary,
Sir Archibald Rowlands, G.C.B., M.B.E.

Established August, 1945, (incorporated with the Ministry of Aircraft Production.)

This Ministry is responsible for the furnishing of supplies and the carrying on of research for the Fighting Services; for the supply of aircraft and accessories for the Ministry of Civil Aviation; and for the supply of stores used by the Government for which concentration of purchasing agreements is deemed advantageous. It also has the primary responsibility in the Engineering Industry, the Metal Industries, and has among its other functions the research and development of Atomic Energy.

MINISTRY OF FOOD
Dean Bradley House, Horseferry Rd., S.W. 1

Minister.....Rt. Hon. Maurice Webb, M.P.
Parliamentary Secretary.....F. T. Willey, M.P.
Permanent Secretary.....Sir F. G. Lee, C.M.G.

The Ministry, established Sept. 8th., 1939, has two principal functions: to secure the necessary supplies of food and animal feeding stuffs, and to ensure that these supplies are distributed according to the requirements of the situation as determined by His Majesty's Government. The Ministry makes bulk purchases overseas, and co-operates with the Agricultural Departments in fixing prices and taking other necessary means to control and encourage home production of food. To ensure the appropriate distribution of food the Ministry has taken over bulk stocks of food and animal feeding stuffs (with certain exceptions); allocates quantities for distribution according to the supply position; determines prices at various stages of distribution; has established rationing systems for particular foods or groups of food; and makes provision for the priority needs of special classes of consumers.

THE MINISTRY OF FUEL AND POWER
7 Millbank S.W.1

Minister.....Rt. Hon. P. J. Noel-Baker, M.P.
Parliamentary Secretary.....Alfred Robens, M.P.
Permanent Secretary...Sir Donald Fergusson, K.C.B.

During 1942 changes were made in the Ministry of Supply involving the creation of separate Ministries for Fuel and Power and for Production, under war conditions. It deals with policy considerations affecting the coal, oil, gas and electricity supply industries and is responsible for the general administration of the statutes dealing with those industries. While the need for regulation of supplies continues, the Ministry controls the distribution of solid fuels and operates the petrol rationing scheme in relation to privately owned vehicles and industrial plants.

MINISTRY OF WORKS
Lambeth Bridge House, S.E.1.

Minister.....Rt. Hon. R. R. Stokes, M.C., M.P.
Permanent Secretary..Sir Harold Emmerson, K.C.B.
Parliamentary Secretary.....Rt. Hon. Lord Morrison

In October 1940 this Ministry was established to be responsible for erecting all new civil works and buildings required by any other Government depart-

ment and to be responsible for licensing private building and deciding the priority of proposals for restoring buildings damaged by air raids. The post-war work of the Department is largely concerned with the co-ordinating of building re-construction, providing and maintaining buildings used in the public services, managing the Royal parks, caring for historic buildings and monuments, etc.

MINISTRY OF TOWN AND COUNTRY PLANNING
32 St. James's Square, S.W. 1.

This ministry was set up in 1943 to specialize in post-war planning problems, to co-ordinate the various schemes of urban and rural development, and to secure consistency and continuity in the framing and execution of a national policy with respect to the use and development of land throughout England and Wales.

Minister.....Rt. Hon. Hugh Dalton, M.P.
Permanent Secretary,
Sir Thomas Sheepshanks, K.B.E., C.B.
Parliamentary Secretary.....G. S. Lindgren, M.P.

MINISTRY OF CIVIL AVIATION
Ariel House, Strand, W.C. 2.

Minister.....Rt. Hon. Lord Pakenham
Permanent Secretary,
Sir Arnold Overton, K.C.B., K.C.M.G.
Parliamentary Secretary.....F. Beswick, M.P.

This Ministry, created October 8, 1944, is responsible for the adminstration of the Government's policy in connection with post-war civil aviation. Formerly, this work was divided among several Departments.

MINISTRY OF NATIONAL INSURANCE
6 Carlton House Terrace, London, S.W. 1.

Minister.....Dr. Rt. Hon. Edith Summerskill, M.P.
Permanent Secretary,
Sir Henry D. Hancock, K.B.E., C.M.G.
Parliamentary Secretary.....H. B. Taylor, M.P.

This Ministry was set up in November, 1944 and took over from other Departments, with effect from 1st April, 1945, the administration of the existing schemes of National Health Insurance, Contributory Pensions, Unemployment Insurance and Workmen's Compensation.

The Ministry introduced the new scheme of family allowances in August, 1946. After the National Insurance (Industrial Injuries) Act and National Insurance Act became law in July and August, 1946, the Ministry was engaged in the arrangements for bringing the two schemes into full operation on 5th July, 1948.

NATIONAL ASSISTANCE BOARD
30, Old Burlington St.
London, W.1.

Chairman.....The Rt. Hon. George Buchanan
Deputy Chairman.....Mrs. J. L. Adamson
Secretary.....Sir Harold Fieldhouse, K.B.E., C.B.

Unemployment Insurance and Assistance Acts, 1934 to 1944, provide for compulsory insurance against unemployment, with certain statutory exceptions, financed jointly by the Exchequer, employees and employers, covering all male workers under the age of 65 and women workers under 60. Subject to regulations for assessing the extent of need, Unemployment Assistance (as distinct from Benefit proper) is administered by the Assistance Board.

CENTRAL OFFICE OF INFORMATION
Norgeby House, 83 Baker Street, London, W.1.

Director General.....Sir Robert Fraser, O.B.E.
Private Secretary.....Miss E. M. Butler
Controllers:
Overseas.....J. Grierson and E. C. R. Hadfield
Home.....T. Fife Clark, C.B.E.
Administration.....D. B. Woodburn, C.B.E.

The Central Office of Information, established 1st April, 1946, operates only in England and Wales. Some of its principal functions are:

To act as the central Government agency for the preparation of publicity material required by departments; to undertake publicity as required on home matters of inter-departmental scope; to provide a daily service of comment and background information for the use of Press Officers and other British Representatives overseas; to provide a regional publicity organisation in this country for the use of departments and to provide the machinery in this country for the central issue of Government news.

LAW OFFICERS OF THE CROWN
Royal Courts of Justice, W.C. 2

Attorney General—Rt. Hon. Sir Hartley Shawcross, K.C., M.P.
Solicitor General—Rt. Hon. Sir Frank K. Soskice, K.C., M.P.
Legal Secretary—M. E. Reed, M.B.E.

LORD GREAT CHAMBERLAIN'S OFFICE
Palace of Westminster, S.W.1

Lord Great Chamberlain..Lord Willoughby de Eresby
Secretary..Admiral Sir Guy Royle, K.C.B., K.C.M.G.

SCOTTISH OFFICE
10 Great College Street, S.W. 1.

Secretary of State for Scotland—Rt. Hon. Hector McNeil, M.P.
Permanent Under Secretary of State—Sir David Milne, K.C.B.
Parliamentary Under-Secretaries of State—Thos Fraser, M.P., Miss M. Herbison, M.P.

Scotland is not governed by laws passed for England and Wales, but by its own body of ancient law, supplemented by Acts of Parliament passed specifically for Scotland. This office is in charge of the administration of all Scottish laws.

OFFICERS OF THE HOUSE OF COMMONS

Speaker—Col. Rt. Hon. D. Clifton Brown.
Chairman of Committee of Ways and Means—Major Rt. Hon. J. Milner, M.C., LL.B., M.P.
Deputy Chairman—Col. Sir Charles MacAndrew, V.D., M.P.
Clerk of the House—Sir F. W. Metcalfe, C.B.
Serjeant-at-Arms—Brigadier Sir Charles Howard.
Chaplain to the Speaker—Rev. C. Cheshire.
Librarian—H. A. St. G. Saunders, M.C.

The Speaker's office is strictly non-partisan and a new House of Commons, even if of a changed party complexion, usually re-elects the Speaker.

Other Official or Public Offices

WAR WORKS COMMISSION
Devonshire House, Mayfair Place, London, w. 1.

Appointed in March, 1941, to administer Part I of the War Damage Act concerning war damage to lands and buildings.

Chairman—Sir Thomas W. Phillips, C.B.E., K.C.B.
Commissioners—Sir Basil Gibson, Sir J. M. Erskine, Sir Luke Fawcett, D. M. Matheson, C.B.E., D. Hughes Parry, M.A., LL.M.
Secretary.....Sir William Leitch, K.B.E., C.B.

DEPARTMENT OF SCIENTIFIC AND INDUSTRIAL RESEARCH
Dorland House, 5-11 Regent St., London' S.W.1.

Chairman of Advisory Council
Prof. Sir Ian Heilbron, D.S.O., D.S.C., LL.D., F.R.S.
Secretary.....Sir Ben Lockspeiser, F.R.S.

CONTROL OFFICE FOR GERMANY AND AUSTRIA

Address, Norfolk House, St. James's Square, London, S.W.1.

The Control Office took over from the War Office the responsibility for the British elements of the original Control Commission for Germany and the Allied Commission for Austria. In 1947 this office became a branch of the Foreign Office. *Principal*, B. F. Marsden-Smedley, O.B.E.

MILITARY PERMIT OFFICE FOR GERMANY AND AUSTRIA
Address: 20 Princes Gardens, London, S.W.7

Military Permit Officer.Brigadier R. Staveley, D.S.O.

EXPORT CREDITS GUARANTEE DEPARTMENT
9 Clement's Lane, Lombard Street, E.C. 4

Minister.....A. G. Bottomley, O.B.E., M.P.
Comptroller General
H. Somerville Smith, D.S.O., O.B.E.
Secretary..... G. S. Chuter

BOARD OF CUSTOMS AND EXCISE
City Gate House, Finsbury Square, E.C. 2

Chairman.....Sir William Croft, K.C.B.
Commissioners—C. W. Hardisty, A. D. Owen, and A. W. Taylor.
Joint Secretaries.....A. D. Owen and A. W. Taylor

DIRECTOR OF PUBLIC PROSECUTIONS,
12 Buckingham Gate, S.W.1.

Director.....Sir Theobald Mathew, K.B.E.
Asst. Directors.....H. A. K. Morgan
G. R. Paling and Edwin Clayton

PUBLIC TRUSTEE OFFICE
Kingsway, W.C.

Public Trustee.....F. W. Hirst, C.B.E.

EXCHEQUER AND AUDIT DEPARTMENT,
Victoria Embankment, London, E.C. 4.

Comptroller and Auditor General,
Sir F. N. Tribe, K.C.B.
Secretary.....J. O. Teare, C.B.E.

OFFICE OF CROWN AGENTS FOR THE COLONIES
Millbank, Westminster, S.W. 1.

Crown Agents—Sir J. A. Calder, K.C.M.G.; H. F Downie, C.M.G., O.B.E.

GENERAL REGISTER OFFICE,
Somerset House, Strand, London, W. C. 2.

Registrar General.....G. C. North, M.C.
Secretaries....A. E. Joll, S. G. Holloway, J. M. Ross
Statistical Branch—Terra Nova School, Birkdale. Southport, Lancs.
Central National Registration Office—Southport, Lancs.

BOARD OF INLAND REVENUE,
Somerset House, Strand, London, W. C. 2

Chairman..Sir Eric St. John Bamford, K.B.E., C.B,
Commissioners and Secretaries—J. R. McK. Willis, C.M.G., E. W. Verity, J. H. Evans and A. S. Whitehead.

METROPOLITAN POLICE OFFICE
New Scotland Yard, S. W.

Commissioner.....Sir Harold Scott, K.C.B., K.B.E.
Deputy Commissioner..J. R. H. Nott-Bower, C.V.O.
Secretary.....R. L. Jackson

H. M. STATIONERY OFFICE
429 Oxford St., W.1

Controller.....H. G. G. Welch, C.B.E.
Deputy Controller.....C. F. S. Plumbley, O.B.E.

BANK OF ENGLAND
Threadneedle St., London, E. C.

Governor.....C. F. Cobbold
Deputy Governor.....D. G. M. Bernard
Secretary.....W. H. Nevill

THE ROYAL INSTITUTE OF INTERNATIONAL AFFAIRS
Chatham House, St. James's Square, London, W.1.

Chairman of Council, Sir Clement Jones, C.B.; *Director General*, Ivison S. Macadam, C.B.E., M.V.O.; *Director of Studies*, Arnold J. Toynbee, Hon.D.Litt., F.B.A.; *Research Secretary*, Margaret Cleeve, O.B.E.; *Secretary*, J. R. L. Potter.

Founded in 1920 to encourage and facilitate the scientific study of international questions.

THE BRITISH COUNCIL

Chairman, Gen. Sir Ronald Adam, Bt., G.C.B., D.S.O., O.B.E.
Secretary, R. Seymour, C.B.E.
Headquarters, 3, Hanover Street, London, W.1.

(Established in 1934, granted Royal Charter in 1940). The Council exists to develop closer cultural relations between the United Kingdom and other countries for the purpose of benefiting the British Commonwealth of Nations.

In July, 1947, the Council had staffs in most countries. Its publications, films and other materials are distributed also in a number of other countries in which it is not directly represented.

THE TRAVEL ASSOCIATION OF THE UNITED KINGDOM OF GREAT BRITAIN AND NORTHERN IRELAND

(Tourist Division of the British Tourist and Holidays Board)

Director General: J. G. Bridges, M.B.E.
Secretary: A. G. Kershaw.
Information Centre: 47 Leicester Square, W.C.
Offices: 64-65 St. James's Street, S.W.1.
Canadian Office: 372 Bay Street, Toronto.

The principal objects for which the Association is established are: To increase the number of visitors from overseas to Great Britain and Northern Ireland, To stimulate the demand for British goods and services and to promote international understanding.

INCOME TAX RATES AND DEATH DUTIES IN GREAT BRITAIN, 1950-1951

The standard rate of Income Tax in the United Kingdom (Great Britain and Northern Ireland) for the year 1950/51 imposed by the Finance Act, 1950, is 9s. 0d. in the pound.

ALLOWANCES TO INDIVIDUALS

Earned Income Allowance. One-fifth of the earned income, up to a maximum allowance of £400 for any individual. Persons aged 65 and upwards whose total income does not exceed £500 are entitled to a deduction of one-fifth of their total income, whether earned or derived from investments; in the case of married couples this relief is granted when either spouse reaches the age of 65.

The balance remaining after deducting the earned income allowance from the taxpayer's total income (as computed for Income Tax purposes) is known as the "assessable income." The following deductions are made from the assessable income:—

Personal allowance. Married man £180; other persons £110.

Additional allowance for wife's earned income four-fifths of that income up to a maximum of £110.

Child Allowance. £60 for each child under 16 years, of age, or over 16 if receiving full-time education, or, in certain circumstances, full-time vocational training.

Housekeeper Allowance. £50 for a widower's or widow's housekeeper; an unmarried person's widowed mother or other female relative taking care of children; or, in certain circumstances, a female person employed or maintained to take charge of children.

Dependent Relative Allowance. Where incapacitated by old age or infirmity, not exceeding £50. In certain other circumstances not exceeding £25.

The income remaining after deduction of these reliefs is known as the taxable income; the first £50 of taxable income is charged at 2s. d. in the £, the next £200 at 5s. in the £, and the remainder at the standard rate. Where the taxable income includes earned income of the wife, the amounts of taxable income chargeable at the reduced rates of 2s. 6d. and 5s. in the £ may in certain circumstances be increased to £100 and £400 respectively. Certain relief from tax is given in respect of Life Insurance Premiums paid, in accordance with statutory provisions.

A portion of the tax payable by individuals for years 1941-42 to 1945-46 has been earmarked as a

post-war credit to be made available to the taxpayer after the war at a date to be determined. The post-war credit for all five years is now being made available to men taxpayers aged 65 and over and to women taxpayers aged 60 and over.

Rates of Income Tax

The standard rates have been as follows from 1914:

1914	1s. 8d.	1931-33	5s. 0d.
1915	3s. 0d.	1934-35	4s. 6d.
1916-17	5s. 0d.	1936	4s. 9d.
1918-21	6s. 0d.	1937	5s. 0d.
1922	5s. 0d.	1938	5s. 6d.
1923-24	4s. 6d.	1939	7s. 0d.
1925-29	4s. 0d.	1940	8s. 6d.
1930	4s. 6d.	1941-5	10s. 0d.
		1946-50	9s. 0d.

Sur-Tax

On incomes in excess of £2,000 a further charge or tax is imposed, called the Sur-tax, which is payable as a deferred instalment of Income Tax on the 1st January following the year of assessment. Thus the Sur-tax in respect of the year 1949-50 is payable on the 1st January, 1951. The additional rates charged on these incomes begin at 2s. 0d. in the £ on the first £500 of the excess over £2,000, and rise by steps to the rate of 10s. 6d. in the £ payable on the excess over £20,000.

Profits Tax

The tax introduced in 1937 as the National Defence Contribution has, as from 1 January, 1947, been renamed the Profits Tax. The Profits Tax is imposed on the profits of all trades or businesses (excluding professions); as from 1st January, 1947 it applies only to corporate bodies and unincorporated societies and as from that date investment income is included in computing profits. The rate of tax is 30% on distributed profits and 10% on undistributed profits. If the profits are less than £2,000, no tax is payable. If the profits exceed £2,000 but are less than £12,000, an abatement is allowed.

Double Taxation Relief

Relief from United Kingdom income tax (including sur-tax) and profits tax is allowed in respect of taxes of a similar nature in Commonwealth or foreign countries.

As between the United Kingdom and Canada there is a special arrangement, signed on 5th June 1946, under which certain classes of income derived from one country by a resident of the other country are exempt from tax in the former country. Where both countries continue to tax, full relief for the double taxation is given by the country of residence of the taxpayer. The United Kingdom has similar arrangements with the United States and a number of other countries.

Where no such arrangement is in operation, a person resident in the United Kingdom is entitled to relief in respect of tax paid in the country in which income arises. This relief is limited, where the country is within the Commonwealth, to three quarters of the total United Kingdom tax on the income, and in other cases to half of the total United Kingdom tax. This new relief, which applies as from the year 1950/51, supersedes a previously existing scheme for relief in respect of taxes paid in Commonwealth countries.

Death Duties

General Scale of rates of Estate Duty applicable in the case of persons dying on or after 30th July, 1949.

Principal Value		Rate of Duty	Principal Value		Rate of Duty
Exceeds	Does not Exceed		Exceeds	Does not Exceed	
£	£	%	£	£	%
	2,000	Nil	40,000	45,000	28
2,000	3,000	1	45,000	50,000	31
3,000	5,000	2	50,000	60,000	35
5,000	7,500	3	60,000	75,000	40
7,500	10,000	4	75,000	100,000	45
10,000	12,500	6	100,000	150,000	50
12,500	15,000	8	150,000	200,000	55
15,000	17,500	10	200,000	300,000	60
17,500	20,000	12	300,000	500,000	65
20,000	25,000	15	500,000	750,000	70
25,000	30,000	18	750,000	1,000,000	75
30,000	35,000	21	1,000,000	.....	80
35,000	40,000	24			

An agreement between the United Kingdom and Canada for avoidance of double death duties was signed on 5th June, 1946.

BRITISH CUSTOMS DUTIES ON IMPORTS

Under the British Import Duties Act, 1932, a duty of customs, known as the "general ad valorem duty", equal to 10 per cent of the value of the goods, is chargeable on all goods imported into the United Kingdom, with certain exceptions. On specified classes of goods "additional duties" are chargeable as well as the general ad valorem duty. These additional duties are imposed by Treasury Orders made in accordance with the provisions of the Import Duties Act, 1932. Certain goods are exempt.

The Ottawa Agreements Act, 1932, provided for the charge of duty on certain goods, mainly foodstuffs, of non-Empire origin.

Under the Safeguarding of Industries Act, 1921, Key Industry duty is chargeable on goods such as optical glass and optical instruments, scientific instruments and synthetic organic chemicals.

Duty is also chargeable under other enactments, the main classes of goods liable being, Beef and Veal, Beer, Hydrocarbon Oils, Silk, Spirits, Sugar, Tobacco and Wine.

Goods (except Hydrocarbon Oil) of approved Canadian origin coming within the scope of the above Acts are admitted either free of duty or at a preferential rate.

Imperial Preference

The general conditions governing admission of imported goods to Imperial Preference are that the goods must be shown to the satisfaction of the Commissioners of Customs and Excise to have been consigned from and grown, produced or manufactured in the British Empire. Manufactured articles are not entitled to Preference unless a prescribed proportion of their value is derived from expenditure of a prescribed kind which has been incurred in the British Empire or the United Kingdom in respect of materials grown or produced or work done in the British Empire or the United Kingdom. Different proportions of value have been prescribed for different classes of manufactured goods.

Full information as to the qualifications for and method of claiming preference may be obtained from the Secretary, H. M. Customs, City Gate House, Finsbury Square, London E.C.2, from any Collector of Customs and Excise or from H.M. Trade Commissioners and Trade Correspondents in the Overseas Dominions; also from Department of Trade and Commerce Foreign Tariffs Division, Ottawa.

Schedules of all dutiable goods and rates of duty are included in the "Customs and Excise Tariff of the United Kingdom and Northern Ireland," published periodically by H. M. Stationery Office, York House, Kingsway, London, W.C. 2, with amendments.

Import Licenses

Under the Import of Goods (Control) Orders 1940, as amended, no goods (other than goods consigned from the Channel Islands) may be imported into the United Kingdom except under the authority of a licence granted by the Board of Trade. Separate licenses are not, however, required for limited lists of goods consigned from all countries or Empire countries respectively where Open General Licences have been issued.

Details of the goods covered by these Open General licences are published from time to time in the Board of Trade Journal and in "Notices to Importers" issued by the Import Licensing Department of the Board of Trade.

PURCHASE TAX

The Finance (No. 2) Act 1940 provided for the charge of Purchase Tax on purchases of certain scheduled goods at specified rates, either at 16⅔% or 33⅓%. In general, liability to tax arises when the goods pass from the wholesaler to the retailer. Manufacturers and wholesale merchants dealing in chargeable goods must be registered. This enables them to deal with one another freely in the goods, or to export them without liability to tax. Tax becomes chargeable when the goods are sold by the registered manufacturer or wholesaler to an unregistered person, generally the retailer, or where there is no retail stage, to the public. This tax came into operation on October 21st, 1940.

In April, 1942, the rate of tax of some articles, previously taxed at the 33⅓% rate, was increased to 66⅔%. In April, 1943, tax on these same articles was increased to 100%. In April, 1947, the 66⅔% rate was again introduced for certain articles and termed the intermediate rate. As a result, there became four rates of tax: 16⅔%, 33⅓%, 66⅔% and 100%, termed reduced, basic, intermediate and higher, respectively.

In November, 1947, the rates were increased, with the exception of the 33⅓% and the 66⅔% rates on motor cars and the rates become 33⅓%, 50%, 66⅔%, 75% and 125%.

In April, 1948, following a comprehensive review of the tax schedules the existing schedules of goods liable to tax were repealed and a new list of chargeable goods came into force. The rates for these lists of goods are referred to as the first, second and third rates, and are 33⅓%, 66⅔% and 100% respectively.

Late information regarding the tax is set out in Notice No. 78 and related Notices, obtainable from the Commissioners of Customs and Excise, City Gate House, Finsbury Square, London, E.C.2.

IMPERIAL AND COMMONWEALTH CONFERENCES

The "Imperial Conference" was constituted under the terms of a resolution of the "Colonial Conference," 20th April, 1907.

Prior to the Conference of 1907 there were four Colonial Conferences (three in London and one in Ottawa) in the years 1887, 1894, 1897 and 1902.

Imperial Conferences were held in: 1911, 1918, (Imperial War Conference) 1921, 1923, 1926, 1930, 1932 (Imperial Economic Conference, Ottawa) and 1937.

The Imperial Conference of 1937, held in London, discussed: (1) Foreign Affairs; (2) Defence; (3) General review of the progress of Empire Trade; (4) Colonial Affairs. No "Imperial" Conference, as such, has been held since.

On 1st November, 1939, the first of a series of informal War Conferences was held in London, attended by the British Prime Minister with Ministers of the War Cabinet and Dominion Ministers.

On October 11, 12 and 13, 1943, a conference of representatives of Britain, the Dominions and India met to form recommendations to be made to their Governments respecting post-war civil aviation. Lord Beaverbrook presided. The Canadian delegates were Rt. Hon. Vincent Massey, Hon. C. D. Howe and H. J. Symington, president of Trans-Canada Air Lines.

On May 1, 1944, a meeting of Dominion Premiers was opened in London for consultation on war problems and post-war plans.

In 1945, prior to the meeting of the United Nations at San Francisco, a British Commonwealth Conference was held in London, from April 5-14, 1945.

In 1946 a Conference of Dominion Prime Ministers was held in London in May-June which was attended by the Prime Minister of Canada (Rt. Hon. W. L. Mackenzie King).

During the Sessions of the Peace Conference in Paris, which opened on 29th July, the Canadian Premier with other Dominion leaders met the British Foreign Secretary of State at an informal gathering to discuss problems of the Conference in general and aspects of the five draft peace treaties of special interest to the Dominions.

Other Commonwealth Conferences took place during 1946 in which Canadian delegates participated.

Empire Conferences in 1947 in which Canada participated included a conference of representatives from British Commonwealth countries to discuss citizenship, (February); the British Commonwealth Forestry Conference (London, June); Commonwealth and Empire Health and Tuberculosis Conference (London, July); and a Conference of Empire Survey Officers (London, August).

In 1948 the African Conference was held at Lancaster House, London, from September 29th to October 6th. It marked the first time that the African peoples, represented largely by those of their own race, met together to plan the future of a large part of their continent.

Of the 68 delegates, 38 were Africans, and one or two were Indians from East Africa. Each delegation included a Government official, usually the Colonia Secretary. The other delegates were members of the local legislatures and were selected by those bodies.

A Conference of Commonwealth Prime Ministers was held in London from October 11th to October 22nd. In addition to Great Britain, the countries represented were Canada, Australia, South Africa, New Zealand, Southern Rhodesia, India, Pakistan and Ceylon.

Owing to illness, the Prime Minister of Canada (Rt. Hon. W. L. MacKenzie King) who reached London from Paris where he had attended the General Assembly of the United Nations, was unable to be present at this Conference although he kept in continuous touch with the discussions. The Canadian High Commissioner in London, Mr. Norman Robertson, deputised for the Prime Minister and he was joined on October 15th by Mr. St. Laurent, Canada's Acting Prime Minister who, after taking part in the consideration of questions of express interest to Canada and in the situation arising from Eire's decision to sever her link with the Crown by the repeal of Eire's External Relations Act, returned to Ottawa on October 25th.

Vital problems of common concern to the countries of the Commonwealth were reviewed. These included: Foreign affairs in relation to Communist activities in various countries; economic recovery and reconstruction in Europe and in the Near and Far East; Western Union and the Berlin impasse; Commonwealth defence; improved machinery for Commonwealth consultation; the status of High Commissioners; world trade, with particular reference to the dollar deficit and the universal need throughout the Commonwealth for more capital goods; and the maintenance of world peace.

During the same month (October 1948) a Commonwealth Parliamentary Conference was also held in London. Twenty Commonwealth Parliaments were represented including delegates from Canada. Recent constitutional developments in India and elsewhere were discussed. Other problems examined included the position and rights of back benchers, the appointment of Ministers outside Parliament, the effect of the growing power of the Executive on Parliamentary institutions, the working of the party system, and the composition and role of Second Chambers.

In 1949 the Commonwealth Prime Ministers met in London (April 22nd to April 28th) when Mr. Pearson representing Mr. St. Laurent (Canada), Mr. Chifley (Australia), Mr. Fraser (New Zealand), Dr. Malan (South Africa), Mr. Liaquat Khan (Pakistan), Mr. Nehru (India) and Mr. Senanayake (Ceylon) discussed constitutional problems relating to INDIA, under the Chairmanship of Mr. Atlee, Prime Minister of Great Britain. At the conclusion of this Conference, the following declaration was made:

> "The Governments of the United Kingdom, Canada, Australia, New Zealand, South Africa, India, Pakistan and Ceylon, whose countries are united as Members of the British Commonwealth of Nations and owe a common allegiance to the

Crown, which is also the symbol of their free association, have considered the impending constitutional changes in India.

"The Government of India have informed the other Governments of the Commonwealth of the intention of the Indian people that under the new constitution which is about to be adopted India shall become a sovereign independent republic. The Government of India have however declared and affirmed India's desire to continue her full membership of the Commonwealth of Nations and her acceptance of The King as the symbol of the free association of its independent member nations and as such the Head of the Commonwealth.

"The Governments of the other countries of the Commonwealth, the basis of whose membership of the Commonwealth is not hereby changed, accept and recognise India's continuing membership in accordance with the terms of this declaration.

"Accordingly the United Kingdom, Canada, Australia, New Zealand, South Africa, India, Pakistan and Ceylon hereby declare that they remain united as free and equal members of the Commonwealth of Nations, freely co-operating in the pursuit of peace, liberty, and progress."

These constitutional questions were the sole subject of discussion at the full meetings of the Prime Ministers. The conference declaration was acclaimed as the most important development in the history of the Commonwealth since the famous Balfour Declaration at the Imperial Conference of 1926.

At the Conference of Commonwealth Foreign Ministers held at Colombo, Ceylon, from January 9th to 15th 1950, attended by Ministers and delegates from the United Kingdom and all countries of the British Commonwealth, Canada was represented by Mr. L. B. Pearson, Secretary of State for External Affairs.

Eleven plenary sessions were held under the chairmanship of Mr. Senanayake, Prime Minister of Ceylon, during which a comprehensive review was made of the political and economic problems of South East Asia and the Far East.

The Conference gave particular attention to the current situation of Indo-China, Burma and Malaya, and discussed the question of the recognition of the new régime in China and the future relation of Commonwealth countries with China. They also reconsidered, in the light of subsequent developments, the provisioal conclusions reached at the Commonwealth Conference held in Canberra in 1947 on the conditions for a peace settlement with Japan. Finally, the Conference were informed of the political situation in Europe and the Middle East, and of steps which were being taken to promote closer political and economic co-operation among the countries of Western Europe and between them and the United States of America and Canada. The Conference agreed that there need be no inconsistency between the policy followed by the United Kingdom Government in relation to Western Europe and the maintenance of the traditional links between the United Kingdom and the rest of the Commonwealth.

The seventh Imperial Press Conference, opened at Quebec City in June, 1950, was attended by delegations, including prominent newspaper owners and editors, from Britain, Australia, Canada, New Zealand, South Africa and India. Other Commonwealth countries represented by one member were Pakistan, Ceylon, British West Indies, Bahamas, Bermuda, Fiji, Gibraltar, Malta and Malaya. Discussions covered the freedom of the Press, developments in the field of telecommunications, inter-Commonwealth rates for press messages, and other subjects of common interest.

JUDICIAL COMMITTEE OF THE PRIVY COUNCIL

Office—Great George Street, London, S.W.1.

Lord President—Rt. Hon. H. S. Morrison, M.P.

Clerk of the Privy Council: Sir E. C. E. Leadbitter, C.V.O., *Registrar*: J. D. Waters, C.B., D.S.O.

The Judicial Committee of the Privy Council is the supreme Judicial Authority of the Commonwealth, before which, subject to some qualifications, appeals may be brought (in the form of a petition to the Crown) from the Courts of the Crown colonies, and of most of the other British Dominions except India and Eire. Canada discontinued appeals even in civil cases, however, by special legislation passed in 1949. It consists of The Rt. Hon. The Lord Chancellor; Rt. Hon. The Lord President; Rt. Hon. The Ex-Lords President; The Lords of Appeal in Ordinary; Rt. Hon. Viscount Maugham; Rt. Hon. Viscount Simon, G.C.S.I., G.C.V.O.; Rt. Hon. Lord Roche; Rt. Hon. Lord MacMillan, G.C.V.O.; Rt. Hon. Lord Greene, O.B.E., M.C.; Rt. Hon. Lord Wright, G.C.M.G.; Rt. Hon. Lord Alness; Rt. Hon. Sir Lyman Poore Duff, G.C.M.G. (Canada); Rt. Hon. Sir John G. Latham, G.C.M.G. (Australia); Rt. Hon. Sir George E. Rich, K.C.M.G. (Australia); Rt. Hon. James Stratford (South Africa); Rt. Hon. N. J. DeWet (S. Africa); Rt. Hon. H. V. Evatt (Australia); Rt. Hon. Sir Sidney Abrahams (Ceylon); Rt. Hon. Sir Chettur Madhavan Nair (India), Rt. Hon. E. F. Watermeyer (S. Africa), Rt. Hon. John William Fisher Beaumont, Rt. Hon. Sir H. F. O'Leary, K.C.M.G. (New Zealand); Rt. Hon. T. Rinfret (Canada); Rt. Hon. M. R. Jayakar (India); Rt. Hon. Sir Lionel Leach.

HIGH COMMISSIONERS AND REPRESENTATIVES IN LONDON OF THE DOMINIONS, SOUTHERN RHODESIA, AND INDIA

THE DOMINION OF CANADA

Canada House, Trafalgar Square, London, S.W.1

High Commissioner: L. Dana Wilgress.

Acting Official Secretary: Frederick Hudd, C.B.E.

THE COMMONWEALTH OF AUSTRALIA

Australia House, Strand, London, W.C.1.

Resident Minister: The Hon. E. J. Harrison.

Deputy: E. McCarthy.

Official Secretary: C. L. Hewitt.

THE DOMINION OF NEW ZEALAND

415 Strand, London, W.C.2.

High Commissioner: Rt. Hon. W. J. Jordan.

Official Secretary: Major General W. G. Stevens, C.B., C.B.E.

THE UNION OF SOUTH AFRICA

South Africa House, Trafalgar Square, London, W.C.2

High Commissioner: Dr. A. L. Geyer.

Official Secretary and Deputy High Commissioner: C. H. Torrance.

SOUTHERN RHODESIA

Rhodesia House, 429 Strand, London, W.C.2

High Commissioner: Ian M. R. MacLennan.

Official Secretary: A. D. Chataway, M.B.E.

INDIA

India House, Aldwych, London, W.C.2

High Commissioner, V. K. Krishna Menon.

Principal Private Secretary: Captain C. Svrinivasan.

PAKISTAN

34-36 Lowndes Square, London, S.W.1.

High Commissioner: Habib Ibrahim Rahimtoola.

Counsellor: S. M. Burke.

CEYLON

25 Grosvenor Square, London, W.1

High Commissioner: Sir Oliver Goonetilleke, K.C.M.G.

Deputy High Commissioner: Mr. V. Coomarswamy, C.M.G.

AGENTS GENERAL IN LONDON FOR CANADIAN PROVINCIAL GOVERNMENTS

ALBERTA
Alberta House, 37 Hill St., London, W.1.
Agent General, R. A. McMullen.

BRITISH COLUMBIA
British Columbia House, 1-3, Regent Street, London, S.W.1
Agent General: W. A. McAdam, C.M.G.

ONTARIO
Ontario House, 13 Charles II Street, Haymarket, London, S.W.1
Agent General: Major J. S. P. Armstrong.

SASKATCHEWAN
28, Chester Street, Belgrave Square, S.W.1.
Agent General: Graham Spry.

AGENTS GENERAL IN LONDON FOR THE AUSTRALIAN STATE GOVERNMENTS

NEW SOUTH WALES
Wellington House, 56-57 Strand, London, W.C2
Agent General: Hon. J. M. Tully.

VICTORIA
Melbourne Place, Strand, London, W.C.2
Agent General: S. G. Carter (Acting).

QUEENSLAND
409-410 Strand, London, W.C.2
Agent General: L. H. Pike.

SOUTH AUSTRALIA
South Australia House, Marble Arch, London, W.1
Agent General: Sir Charles McCann.

WESTERN AUSTRALIA
Savoy House, 115 Strand, London, W.C.2
Agent General: Hon. W. H. Kitson.

TASMANIA
Golden Cross House, Strand, London, W.C.2
Agent General: Sir Claude James.

UNITED KINGDOM HIGH COMMISSIONERS IN THE DOMINIONS

CANADA
"Earnscliffe", Ottawa. Ont.
High Commissioner: Hon. Sir Alexander Clutterbuck, K.C.M.G., M.C.
Deputy High Commissioner: G. E. Boyd-Shannon.

AUSTRALIA
Canberra House, Canberra
High Commissioner: The Right Honourable E. J. Williams.
Deputy High Commissioner: W. J. Garnett, C.M.G., O.B.E.

NEW ZEALAND
Wellington, New Zealand
High Commissioner: Sir Roy Price, K.C.M.G.
Deputy High Commissioner: A. F. Morley, C.B.E.

SOUTH AFRICA
High Commissioner's House, Cape Town and Pretoria
High Commissioner: The Hon. Sir Evslyn Baring, K.C.M.G.
Deputy High Commissioner: H. A. F. Rumbold, C.I.E.

INDIA
High Commissioner: Lt. General Sir Archibald Nye, G.C.S.I.
Deputy High Commissioner: F. K. Roberts, C.M.G.

PAKISTAN
High Commissioner: Sir L. Grafftcy-Smith, K.B.E., C.M.G.
Deputy High Commissioner: R. R. Burnett, C.I.E.

CEYLON
Colombo
High Commissioner: Sir Walter Hankinson, K.C.M.G.
Deputy High Commissioner: C. G. Costley-White

BIRTH, MARRIAGE AND DEATH CERTIFICATES—GREAT BRITAIN

The Central Registry Office for England and Wales of Births, Marriages and Deaths is General Register Office, Somerset House, London, W.C.2.

For Copies of Certificates, write to the Registrar-General.

Applications should be sent with money order payable in United Kingdom for 5 shillings which covers search and cost of one certificate.

CANADIANS IN BRITISH PARLIAMENT

The following Canadians were elected Members of the British Parliament at the General Election July 1945 or subsequently:

Captain Peter Drummond Macdonald. Conservative member for the Isle of Wight Division since 1924. Born in Nova Scotia 1895, and relative of Sir John A. Macdonald, former Prime Minister of Canada.

Mr. A. Beverley Baxter, Unionist member for Wood Green (Middlesex); born in Toronto 1891; served with the C.E.F.; editor of the Daily Express for a number of years, then director of Public Relations with the Gaumont-British Film Corporation until end of 1935.

Consult Index when information is required

THE BRITISH NAVY

Administration

The Royal Navy is governed by the Board of Admiralty in Whitehall, headed by the First Lord of the Admiralty, who is a Minister of the Government. The Naval members of the Board consist of five Sea Lords, a Vice-Chief of Naval Staff and an Assistant Chief of Naval Staff. Other civilian members of the Board are the Parliamentary and Financial Secretary and the Civil Lord, who are also Ministers of the Government, and the Permanent Secretary, who is a Civil Servant. H. M. The King is an Admiral of the Fleet.

The Royal Marines are administered by the Commandant-General, Royal Marines, under the direction of the Board of Admiralty. Although not a member of the Board, the Commandant-General has access to the various members of the Board on matters affecting the Royal Marines. H. M. The King is Captain-General of the Corps.

The Women's Royal Naval Service is administered by the Director, W.R.N.S., under the direction of the Board, of Admiralty. H.M. The Queen is Commandant-in-Chief.

Organisation

A large proportion of the ships of the Royal Navy is distributed amongst the following Fleets and Squadrons:—

The Home Fleet, based on the U.K.
The Mediterranean Fleet, based on Malta.
The Far East Fleet, based on Singapore and Hong Kong.
The East Indies Squadron, based on Trincomalee, Ceylon.
The America and West Indies Squadron, based on Bermuda.
The South Atlantic Squadron, based on Simonstown, South Africa.

Many other ships are used for training purposes and local duties in Home Waters and the remainder, not required for operational service, are attached to the Reserve Fleet. Ships of the Reserve Fleet are kept in various degress of readinesss for operational duty according to requirements, and are under the care of R.N. maintenance parties.

The Royal Navy maintains a large number of shore establishments in the U.K., and to a lesser degree abroad. At home, these shore establishments consist mainly of barracks, air stations and training and research establishments. Dockyards, which are manned largely by civilians, are maintained at the following places:

Home: Portsmouth, Chatham, Devonport, Rosyth, Sheerness and Portland.

Abroad: Gibraltar, Malta, Singapore, Hong Kong and Simonstown.

(For reasons of economy it was decided this year to close down the Royal Dockyard at Bermuda.)

Each of the Fleets and Squadrons of the Royal Navy is under the command of a Commander-in-Chief, who is an Admiral or Vice-Admiral. A Commander-in-Chief is also in charge of each of the Home Ports (Portsmouth, Chatham and Devonport) and of the training establishments in his Command. Amongst others, there is a Flag Officer at the head of the Submarine Service and another is in charge of Naval Aviation at home.

Personnel

Active Service. At the beginning of the current financial year (1950/51), Active Service personnel in the R.N. totalled 143,000, made up as follows:

	OFFICERS	RATINGS OR OTHER RANKS	TOTAL
Royal Navy	12,545	111,500	124,045
Royal Marines	705	12,050	12,755
W.R.N.S.	330	5,630	5,960
Q.A.R.N.N.S.*			240
			143,000

Reserves. The Royal Navy maintains a wide variety of Reserve Forces. They are as follows:

The Royal Fleet Reserve, which consists of Naval ratings and Royal Marine Other Ranks who have completed their Active Service engagements and who, voluntarily or as part of their contract, serve in the R.F.R. for a specified period.

The Royal Naval Reserve, which draws its members from the Merchant Navy and the fishing fleets.

The Royal Naval Volunteer Reserve, which is sub-divided into Divisions, Air Squadrons and the Royal Naval Volunteer (Wireless) Reserve and which consists of men in civil life who volunteer to serve in the R.N. in time of an emergency and who undertake part-time Naval training.

The Royal Marine Forces Volunteer Reserve, which is the Royal Marine counterpart to the R.N.V.R.

The Royal Naval Volunteer Supplementary Reserve, the Royal Naval and Royal Marine Emergency Reserves, and the Women's Royal Naval Reserve which consist of men or women who undertake to serve in the Naval forces in an emergency but who do not carry out part-time training.

*Queen Alexandra's Royal Naval Nursing Service.

Strength of the Fleet

The table below shows the strength of the Fleet in classes (excluding tankers, store ships and numerous small craft) in 1950:

	ACTIVE FLEET	TRAINING & EXPERIMENTAL (SPECIAL COMPLEMENTS)	IN RESERVE	IN COURSE OF CONSTRUCTION
Battleships	—	1	4	—
Fleet Carriers	1	2	3	2
Light Fleet Carriers	4	1	1	7*
Escort Carriers	—	—	1	—
Cruisers	14	2	10	3
Destroyers	34	18	61	8
Frigates	27	15	123	—
Monitors	—	—	2	—
Submarines	32	—	34	—
Minesweepers	10	2	54	—
Fast Minelayers	—	—	3	—

Entry Into The R.N.

Officers. The main form of officer entry into the R.N. is through Cadetships to the Naval College at Dartmouth. The cadetships are awarded according to marks gained in a written examination and in tests of personal qualities. There are two types of cadetship—one open to 16 year old boys and the other to those approximately 2 years their senior—and they apply to the Executive, Engineering, Supply & Secretariat and Electrical Branches.

In both types of cadetship, training, board and accommodation are free and parents are required only to reimburse the Admiralty for a cadet's personal expenses, on a basis decided by their net income.

Doctors, Dentists and Schoolmasters are offered short service commissions on completion of their professional training, with opportunities of obtaining a permanent commission. A proportion of Naval Aviation pilots and observers also serve on short service commissions.

Ratings. Ratings may engage for 12 years service in the R.N. or for 7 years in the R.N. and 5 years in the R.F.R., with opportunities to transfer to the longer engagement. 12-year ratings may volunteer to serve an additional 10 years, thereby qualifying for a pension. Entry into the R.N. as a rating is open to those between the ages of 15 and 23.

Good opportunities are offered to ratings to become officers—either by promotion direct to Sub-Lieutenant or to Branch rank and thence to Lieutenant. There are also opportunities for promotion within the Branch List. Up to 25% of the officers entering the Executive and Supply Branches and 15% of the officers entering the Engineering and Electrical Branches may be promoted from the Lower Deck.

*Including one for transfer to the Royal Australian Navy.

Entry regulations and promotion prospects for the Royal Marines are broadly similar to those of the R.N., except new entry officers enter as 2nd Lieutenants (on probation) and do not go to Dartmouth. Members of the W.R.N.S. enrol for four years and may re-engage for further periods. All W.R.N.S. officers, with the exception of a few with special qualifications, are selected from ratings.

Cost

The Naval Vote for the current financial year amounted to £193,000,000.

THE BRITISH ARMY

Before the Norman Conquest every freeman between the ages of 15 and 60 capable of bearing arms, was bound to bear arms in defeuce of his country at the call of the King. This national militia was partially, but never wholly, superseded by the feudal system, introduced by William I, under which lands were held in return for units of cavalry and infantry which had to serve for 40 days at the cost of the lord. In addition, kings frequently maintained mercenaries, first out of their private funds and later out of the royal revenues. Parliamentary consent to the maintenance of an army was established in the seventeenth century as a result of a struggle betweeu the Commons and the Stuarts. The standing army became a national institution under Charles II, and the Mutiny Act, passed at the accession of William III. in 1689, formed the basis of army discipline. The Mutiny Act after enlargement and change from time to time, is now replaced by the Army Act, constitutional control being assured by the Army and Air Force (Annual) Act which goes annually before Parliament and brings the Army Act into force for one year.

The British Army is made up of (i) the Regular Forces with their Reserves, including the Supplementary Reserve and (ii) the Territorial Army including the T.A. Reserve.

Organization

The Secretary of State for War is the President of the *Army Council.* The members of the council are responsible for different branches of Army organization such as, operations and training, administration and discipline, and supplies and transport.

The British Army at home and overseas is divided up into certain administrative commands. The command headquarters, commanded by a Lieut.-General controls a number of districts which are each commanded by a Maj.-General.

In time of war an*Army* is commanded by a General or a Lieut.-General who controls a varying number of corps down to a minimum of two corps. In addition, there are army troops consisting of supporting arms and services. An army group, composed of two or more armies, is commanded by a Field Marshal or General.

A *Corps* is commanded by a Lieut.-General. The headquarters controls a varying number of divisions, either Infantry, Armoured or Airborne, together with its quota of corps troops.

A *Division* has a fixed organisation and is commanded by a Maj.-General. There are three types of division: the Infantry Division, Armoured Division and the Airborne Division composed of two or three Brigades, and divisional troops.

An *Infantry Brigade* is commanded by a Brigadier and consists of three battalions and ancillary troops. The Infantry Brigade in an Armoured Division, however, has four Inf. Battalions, to balance against the four Armoured Regiments comprising the Armoured Brigade in the Armoured Division.

An *Infantry Battalion* is commanded by a Lieut.-Colonel and consists of battalion headquarters, headquarters company, a support company and four rifle companies. The headquarter company and support company are each commanded by a Captain. Each rifle company is commanded by a Major and consists of three platoons each commanded by a Subaltern.

Besides the major fighting arms, *i.e.* Royal Armoured Corps, Royal Artillery and Infantry, there are a number of technical and specialist Corps.

The Territorial Army

In the 1939-1945 war, the Territorial Army and Regular Army units and formations served together in all theatres. No difference was made in organization or employment. The Territorial Army ceased to exist as a separate entity.

In 1947 the Territorial Army was reconstituted to form with the Regular Army a balanced force of all Arms. The air defence of Great Britain is entrusted almost entirely to the Territorial Army. Administrative as well as operational units of the Territorial Army of all branches and services now form a component part of the forces of the United Kingdom.

The University Training Corps (Territorial Army), formed in 1948 to replace the Senior Division of the Officers' Training Corps, enables students to undergo standardized military training with a view to obtaining commissions in the Army, including the Territorial Force, and facilitates the carrying out of part-time obligations under the National Service Act, 1947.

The modern Territorial Army is being formed on a basis of volunteers and National Service men, the former being mostly officers and N.C.Os. with war experience. It is the intention to form the National Service men into units and formations on this framework. National Service men will serve four yeors as reservists doing part time training in the Territorial Army after doing eighteen months full time National Service training in the Regular Army. The Land Forces of the United Kingdom will, after 1950, consists of Regular Army forces and the Territorial Army composed of both the volunteer and National Service elements, and will be available for service in the United Kingdom or anywhere abroad whenever required. The Supplementary Reserve is drawn from (a) volunteers and (b) National Servicemen during their part-time service. This Reserve is composed of specialists from the highly expert to the semi-skilled required in organized units, or as individuals to bring the Regular Army up to full battle strength. They may be called to the Colours on a threat of war, or in an emergency short of war.

To secure an immediate strengthening of the armed forces, the British Government increased the period of national service from 18 months to two years for men aged between 18 and 26. The British Prime Minister, in a broadcast, August 30, 1950 spoke of the Services situation which had made such measures necessary and appealed for recruits.

Substantial increases in Service pay—up to about 75 per cent for men in lower paid ranks, were also made from September 1, 1950. The estimated cost of the pay increases to the three Services is £68,500,000 a year.

The Army Cadet Organization

The Army Cadet Organization consists of two entirely voluntary movements. The Combined Cadet Force contains a Basic and a Special Army Section with predominantly military training for Cadets in schools which retain a reasonable proportion of boys of seventeen and above. The Army Cadet Force recruits from boys in industry, between the ages of fourteen and eighteen. The present strengths are: Combined Cadet Force Basic and Army Sections, about 47,000; Army Cadet Force about 95,000. The training of the schoolboy cadet, while having general educational value in the promotion of character and leadership, is predominantly designed to assist the boy towards promotion to commissioned or non-commissioned rank when he joins the Army under the National Service Act. Training in the Army Cadet Force, while similarly preparing boys for rapid promotion when they join the Army, is designed to give working lads the maximum possible assistance in general citizenship training, as well as in purely pre-service training.

Cadet training produces outstanding results among young soldiers; 80 per cent. of those selected for training for regular commissions come from ex-cadets; 75 per cent. of National Service men selected for officer training have had Cadet experience; twenty out of twenty-one ex-cadets holding Certificate A reach non-commissioned rank or are under training for commissions within a few months of joining the Army.

The Government give a direct financial grant of £1 2s. 0d. a year for each cadet who completes the

statutory minimum of fifty hours spare time pre-service training; in addition, the Army provides, through the personal services of serving personnel, and through assistance in kind, for the training and administrative needs of the Combined Cadet Force and the Army Cadet Force. A wide and increasing range of free services is being made available to encourage Cadet activities and special advantages are offered to qualified ex-cadets, especially those holding Certificate A, when they join the Army.

The War Office has prepared a detailed brief showing the very wide range of support now given to Cadets, and this brief is available for detailed examination by Dominions and Colonies.

WOMEN'S SERVICES

Queen Alexandra's Royal Army Nursing Corps and the Territorial Army Nursing Service—Are responsible, under R.A.M.C. Officers, for the nursing services of the army. With their reserves, they consist of nursing officers who are state registered nurses.

The Women's Royal Army Corps—The title of the women's corps of the Regular Army (with a T. A. wing). It has superseded the war-time "Auxiliary Territorial Service."

Employment in both home and overseas commands includes many trades suitable to women, enabling them to replace and release men for combatant duties in the Army. They also provide at home and in certain overseas theatres personnel for "mixed" A.A. gun and searchlight units, and skilled technicians, tradeswomen and signals operators.

THE ROYAL AIR FORCE

The separate existence of the Royal Air Force dates back to April 1st, 1918.

The Royal Air Force is administered by the Air Council which consists of:

The Secretary of State for Air (President of the Air Council).

The Parliamentary Under-Secretary of State (Vice-President).

The Chief of the Air Staff.

The Air Member for Personnel.

The Air Member for Supply and Organisation.

The Air Member for Technical Services.

The Vice-Chief of the Air Staff.

The Controller of Supplies (Air) in the Ministry of Supply.

The Permanent Under-Secretary of State (Secretary).

"Additional" Members appointed by the Secretary of State under powers given to him by the Order in Council which lays down the constitution of the Air Council.

The Secretary of State is responsible to His Majesty the King and Parliament for all the business of the Air Council.

THE AIR MINISTRY

The Air Ministry is organised in five departments, as below:

The Department of the *Chief of the Air Staff* (C.A.S.).

The Chief of the Air Staff is the senior Air Member of Council and principal adviser of the Secretary of State on all the Service aspects of the administration of the Royal Air Force. He is responsible for all questions of Air Force policy and planning, for advice on the conduct of air operations for all training other than technical training, and for the fighting efficiency of the Royal Air Force. He is assisted by the Vice-Chief of the Air Staff, the Deputy Chief of the Air Staff, and the Assistant Chiefs of the Air Staff, each of whom is responsible for certain duties.

The Department of the *Air Member for Personnel* (A.M.P.).

The Air Member for Personnel is responsible for the personnel policy and administration, other than training, of the Royal Air Force, its reserves and auxillaries, and the Women's Royal Air Force and the Air Training Corps. This includes questions of manpower; conditions of service for all types of R.A.F. and W.R.A.F. personnel; discipline; ceremonial, honours and awards; appointments; exits, promotions and postings; and casualties. He is also responsible for the welfare of R.A.F. and W.R.A F personnel including the religious, educational and medical services.

The Department of the *Air Member for Supply and Organisation* (A.M.S.O.).

The Air Member for Supply and Organisation is responsible for the organisation of the Royal Air Force: for the provision of equipment. stores and foodstuffs; for transportation; and for works, buildings and land.

The Department of the *Air Member for Technical Services* (A.M.T.S.).

The Air Member for Technical Services is responsible for technical training and for the control, co-ordination and direction of the technical services of the R.A.F., viz., engineering, armament and the technical aspects of signals. The operational aspects of signals and the use of weapons are the responsibility of the Chief of the Air Staff.

The Department of the *Permanent Under-Secretary of State* (P.U.S.).

The Permanent Under-Secretary of State is the Accounting Officer of the Air Ministry and as such is responsible for financial advice and for the control of all expenditure; for accounting to Parliament for the expenditure of public money and stores; and for the negotiation and placing of contracts. He is also Secretary of the Air Council and in that capacity is responsible for the efficient working of the Air Ministry as a Department of State, for Parliamentary and legal business and for public relations.

The Meteorological Office is organised as part of the Air Ministry. It is responsible for meteorological research and for supplying meteorological information to all users, including units of the Royal Air Force.

HOME COMMANDS

The Home Commands of the R.A.F. are as follows:

Bomber Command, its function is defined by its title; it also controls photographic reconnaisance units.

Fighter Command. Responsible for the control of offensive and defensive fighter operations; also for operational control of Royal Aux. Air Force Squadrons, Royal Observer Corps and of A.A. Command.

Coastal Command. Responsible for reconnaissance over the sea; in conjunction with the Royal Navy, for protection of shipping at sea and for attack against enemy shipping and submarines; also for meteorological reconnaissance, and air/sea rescue.

Transport Command. (Formed in March, 1943, formerly Ferry Command). Responsible for the study, development and training of all air transport operations, including airborne assaults; the organisation and control of air transport operations in support of the R.A.F. and other services; and for operations along the trunk routes, including flight delivery of aircraft between theatres.

Flying Training Command. Responsible for the training of flying personnel. Also controls the Royal Air Force College, Cranwell, the R.A.F. Flying College, Manby (a specialist Flying Training Unit for officers of all the Commonwealth Air Forces, which combines certain aspects of the work of the discontinued Empire Flying School, the Empire Air Navigation School and the Empire Air Armament School) and various schools for the training of instructors in flying, navigation and the use of weapons.

Technical Training Command. Responsible for the training of ground personnel. Also controls the R.A.F. Technical College, in which the specialist training of technical officers is carried out.

Maintenance Command. Responsible for the storage and issue of the whole range of equipment used by the R.A.F.

Home Command. Responsible for the Reserves (including the R.A.F.V.R.), the Royal Auxiliary Air Force, University Air Squadrons and the Air Training Corps.

OVERSEAS COMMANDS

Overseas Commands are forces of various types of Squadrons and Service Units assigned to specific

in September, 1949, are the Middle East Air Force, Far East Air Force, and the British Air Forces of Occupation. This latter Command, which was set up in July, 1945, is responsible, in conjunction with the British Army, for the enforcement of the terms of surrender in the British Zone of Occupation in Germany.

Women's Royal Air Force. Following the decision that the Women's Forces were to be continued on a voluntary basis as a permanent feature of the Forces of the Crown, provision was made under the Army and Air Force (Women's Service) Act, 1948, which was brought into operation on 1st February, 1949, for women to be commissioned and enlisted in the Royal Air Force and its reserves and auxiliaries. Women officers and airwomen accepted, under the new conditions, for the Royal Air Force are fully integrated into that force and are not organised as a separate corps.

His Majesty The King has approved the title of Women's Royal Air Force for use where it is necessary to provide collectively for women in the Royal Air Force.

The Air Force Act applies to such women in the same way as it applies to men, subject to adaptations and modifications made by Order in Council.

The Royal Auxiliary Air Force and the *R.A.F. Volunteer Reserve* are voluntary organisations in which men and women render part-time service while continuing to follow their civil occupations; the R. Aux. A.F. being composed of flying and other units which form part of the first-line defences.

The Royal Observer Corps is a uniformed civilian body administered by the Air Ministry. The duties of its members, who serve on a spare-time basis in peace, include the identification and plotting of aircraft flying over Great Britain.

The Air Training Corps gives boys of 14 and over experience in gliding and air matters, with special advantages if they join the Royal Air Force.

Overseas Training

During 1950 arrangements were made between the Governments of Canada and the United Kingdom for the Royal Canadian Air Force to train R.A.F. pilots and navigators in Canada. This scheme, due to become effective in January 1951, will begin with pilot entries in groups of 25 proceeding from the United Kingdom to be trained by the R.C.A.F. in Canada every six weeks. These arrangements are an extension of plans under which the R.C.A.F. are already training a number of air crews of the North Atlantic Treaty nations.

BRITAIN'S AUXILIARY AND NATIONAL SERVICES

A list of Civil Defence organizations, which were active during World War II. with descriptions, names and addresses of directors, etc., was included in the Canadian Almanac for 1945 and previous years. Most of the Civil Defence Services were disbanded in 1945, but a few still remain in operation mostly on a reduced scale, and these are shown below:

British Red Cross Society
14 Grosvenor Crescent, London, S.W.1
Secretary.....W. J. Phillips, M.B.E.

Much of the war work of this Society has been discontinued but its civilian work is of a permanent character.

N.A.A.F.I.
Navy, Army and Air Force Institutes.
Headquarters, Ruxley Towers, Claygate, Surrey
Secretary.....F. H. Crosier

This organization is the officially recognized Co-operative Society for all soldiers, sailors and airmen.

Women's Transport Service (F.A.N.Y.)
55-56 Sloane Street, London S.W.1

The National Council of Social Service
Head Office: 26 Bedford Square, London, W.C. 1
President: Sir Malcolm Stewart, Bt., O.B.E., D.L.
Secretary: G. E. Haynes.

This Council was founded in 1919. It incorporates representatives of the principal voluntary organizations and statutory authorities.

The council provides the secretariat of various consultative groups concerned with public welfare and services undertaken by the Council include the development of social and cultural activities through local organizations, e.g., Village Halls, Community Centres, Citizens' Advice Bureaux, etc.

Women's Voluntary Services
41 Tothill Street, Westminster, S.W.
Chairman.....The Dowager Marchioness of Reading
General Secretary..... . . . Miss M. E. Nanson

This organization, originally formed in 1937 as an emergency Home Service in the event of war, now continues its social service activities covering a wide field, supported by government funds.

Women's Institutes
National Federation of Women's Institutes
39, Eccleston St., London, S.W.1
President.....Lady Denman.

General Nursing Council
23, Portland Place, London, W.1
Secretary, Miss M. Henry, S.R.N.

The Navy League
Grand Buildings, Trafalgar Square, London, S.W.1

Citizens' Advice Bureaux
National Headquarters, 26 Bedford Square
London, W.C.1

For other former auxiliary services, see the articles "British Army", "British Navy", and "Royal Air Force".

THE COMMONWEALTH AND EMPIRE

The Commonwealth and Empire consists of the Kingdom of Great Britain and Northern Ireland, the self-governing Dominions, the self-governing colonies of Southern Rhodesia and Malta; and the Crown colonies and protectorates. Its total area is 13,909,782 sq. miles, and its total estimated population (1944) 550,000,000.

THE KINGDOM OF GREAT BRITAIN

Consisting of England and Wales and Scotland, is governed directly by Parliament, which is also supreme over Northern Ireland and the Crown Colonies. *Prime Minister*—Rt. Hon. C. R. Atlee, M.P.

Northern Ireland has its own Parliament for domestic matters. *Premier*, Rt. Hon. Sir Basil Brooke, C.B.E., M.C., M.P. *Governor*, Vice-Admiral Earl Granville, K.C.V.O , C.B., D.S.O.

Population, 1941, England and Wales 41,460,000; Scotland 5,007,000.

DOMINIONS

The Imperial Conference held in 1926 stated that the United Kingdom and the Dominions were "autonomous communities within the British Empire, equal in status, in no way subordinate one to another in any aspect of their domestic or foreign affairs, though united by a common allegiance to the Crown, and freely associated as members of the British Commonwealth of Nations". This definition was embodied in the Statute of Westminster, 1931.

The Dominion of Canada, including the Provinces of Alberta, British Columbia, Manitoba, New Brunswick, Nova Scotia, Ontario, Prince Edward Island, Quebec, Saskatchewan, Yukon and North-West Territories and Newfoundland. *Governor-General*—Field Marshal The Rt. Hon. Viscount Alexander (of Tunis), G.C.B., G.C.M.G., C.S.I., D.S.O., M.C.; *Prime Minister*—Rt. Hon. Louis Stephen St. Laurent, K.C.; *Capital*—Ottawa, Ontario.

Population 11,506,655 (1941 Census).

The Union of South Africa — including the Cape of Good Hope, Natal, the Transvaal and Orange Free State; *Capitals*—Capetown and Pretoria (seat of Legis-

lature, Capetown, seat of Government, Pretoria). *Gov.-General*—His Excellency the Rt. Hon. Gideon Brand van Zyl, LL.D. *Prime Minister and Min. of Ext. Affairs*, Dr. the Hon. D. F. Malan.

Other Cabinet Ministers—Finance, Hon. N. C. Havenga; *Native Affairs*, Dr. the Hon. E. G. Jansen; *Lands, Irrigation and Forestry*, Hon. J. G. Strydom; *Justice of Education*, Hon. C. E. Swart; *Transport*, Hon. P. O. Sauer; *Agriculture*, Hon. S. P. le Roux; *Economic Affairs*, Hon. E. H. Louw; *Education, Health and Social Welfare*, Dr. the Hon. A. J. Stals; *Mines and Interior*, Dr. the Hon. T. E. Donges, K.C.; *Defence Posts and Telegraphs*, Hon. F. C. Erasmus; *Labour and Public Works*, Hon. B. J. Shoeman.

Population 1948 (Est.) 11,391,000 (Europeans 2,373,000; Non-Europeans 9,018,000).

Last general election, May 26, 1948.

THE COMMONWEALTH OF AUSTRALIA, including the states of New South Wales, Victoria, Queensland, South Australia, Western Australia and Tasmania. *Capital*—Canberra.

Gov.-General and Commander-in-Chief——Rt. Hon. William John McKell, P.C., K.C.

Prime Minister—Rt. Hon. Robert Gordon Menzies, K.C.

Other Cabinet Ministers—Treasurer, Rt. Hon. A. W. Fadden; *Interior*, Hon. E. J. Harrison; *Labour, Nat. Service, Immigration*, Hon. H. E. Holt; *Commerce, Agriculture*, Hon. J. McEwen; *External Affairs and Territories*, Hon. P. C. Spender, K.C.; *Nat. Development, Works, Housing*, Rt. Hon. R. G. Casey, C.H., D.S.O.; *Defence*, Hon. P. A. M. McBride; *Health*, Rt. Hon. Sir Earle Page, G.C.M.G., C.H.; *Shipping and Fuel*, Sen. G. McLeay; *Trade and Customs*, Sen. N. O'Sullivan; *Air, Civil Aviation*, Hon, T. W. White, D.F.C., V.D.; *Postmaster-General*, Hon. H. L. Anthony; *Army and Navy*, Hon. J. Francis; *Attorney-General*, Sen. J. A. Spicer; *Vice-Pres., Exec. Council*, Dame Enid Lyons, G.B.E.; *Repatriation*, Sen. W. J. Cooper, M.B.E.; *Social Services*, Sen. W. H. Spooner; *Information and Transport*, Hon. O. H. Beale.

Population 30th June, 1947 census, 7,580,820.

Last general election, Dec. 10, 1949.

DOMINION OF NEW ZEALAND. *Capital* — Wellington; *Gov.-Gen.*—Lt.-Gen. Sir Bernard Freyberg, V.C., G.C.M.G., K.C.B.

Prime Minister and Minister of Finance, Rt. Hon. S. G. Holland.

Population 1945, 1,679,972.

Other Cabinet Ministers—Deputy P.M., Agriculture, Marketing, Scientific and Industrial Research, Hon. K. J. Holyoake; *Labour, Employment, Mines, Immigration*, Hon. W. Sullivan; *Att.-Gen., Justice*, Hon. T. C. Webb; *Education*, Hon. R. M. Algie; *Internal Affairs*, Hon. W. A. Bodkin; *Customs, Industries, Commerce., Assoc. Minister of Finance*, Hon. C. M. Bowden; *Postmaster-General*, Hon. W. J. Broadfoot; *Lands, Forests, Maori Affairs*, Hon. E. B. Corbett; *External Affairs, Island Territories, Broadcasting, Tourist and Health Resorts*, Hon. F. W. Doidge; *Works, Housing, Transport, Rys., Civil Aviation and Marine, Hydro-Electric*, Hon. W. S. Goosman; *Defence, Rehab., War Pensions*, Hon. T. L. MacDonald; *Social Security, Health*, Hon. J. T. Watts; *Ministers without Portfolio*, Hon. Mrs. G. H. Ross (*Women's and Children's Welfare*), Hon. J. R. Marshall (*Census, Statistics, Public Trust Office*), Hon. W. H. Fortune (*Insurance, Superannuation*).

Last general election, Nov. 30, 1949.

INDIA. By the passing of the Indian Independence Bill by the British Parliament in July 1947, India ceased to be an Empire under the Crown.

An agreement enabling India to continue full membership of the Commonwealth was concluded at the Prime Ministers' Meeting in London (April, 1949). While intending to be a Republic, India accepts the king as the symbol of the free associations of the independent member nations and as such the Head of the Commonwealth.

President, Dr. Rajendra Prasad.

Prime Minister, Pandit Jawaharlal Nehru.

Other Cabinet Ministers—*External affairs and Scientific Research*, Pandit Jawaharlal Nehru, *Deputy Prime Minister, and States, Home, Information and Broadcasting*, Sardar Vallabhbhai Patel; *Deputy Minister for External Affairs*, Dr. B. V. Keskar; *Parliamentary Affairs*, Satya Narain Sinha; *Information and Broadcasting*, R. R. Diwakar; *Food and Agriculture*, K. M. Munshi; *Defence*, Sardar Baldev Singh; *Finance*, C. D. Deshmukh; *Law*, Dr. B. R. Ambedkar; *Railways and Transport*, Sir N. Gopalaswamy Ayyangar; *Industries and Supplies*, H. K. Mahtab; *Commerce*, Shri Prakasa; *Works, Mines andPower*, N. V. Gadkil; *Communications*, Rafi Ahmad Kidwai; *Deputy, for Communications*, Khurshid Lal; *Health*, Rajkumari Amrit Kaur; *Education*, Maulana Abul Kalam Azad; *Labour*, Jagjivan Ram; *Rehabilitation*, A. P. Jain; *Minister for Minorities Affairs*, G. C. Biswas.

PAKISTAN. *Governor General*, Khwaja Nazimuddin.

Prime Minister, Liaquat Ali Khan.

Other Cabinet Ministers—Defence, Liaquat Ali Khan; *Foreign Affairs, Commonwealth Relations*, Chaudhri Mohammad Zafrulla Khan; *Finance and Economic Affairs*, Ghulam Mohammad; *Interior, Information, Broadcasting, Refugees*, Khwaja Shahabuddin; *Commerce, Education*, Fazlur Rahman; *Communications* (ad interim), *Health, Works*, Sardar Bahadur Khan; *Food, Agriculture*, Pirzada Abdus Sattur; *Industries*, Chaudhri Nazir Ahmed Khan; *Law and Labour*, Jogendranath Mandal; *Minorities* (ad interim), Dr. A. M. Malik.

CEYLON, Acquired Dominion Status, 1948. *Capital*, Colombo (Seat of Government). *Governor-General*, His Excellency Lord Soulbury, G.C.M.G., O.B.E., M.C.

Prime Minister, Hon. Mr. D. S. Senanayake.

Other Cabinet Ministers—Defence and Ext. Affairs, Hon. Mr. D. S. Senanayake; *Health & Loc Govt.*, Hon. Mr. S. W. R. D. Bandaranaike; *Home Affairs & Rural Development*, Hon. Mr. E. A. P. Wijeyeratne; *Labour & Social Services*, Hon. Mr. T. B. Jayah; *Finance*, Hon. Mr. J. R. Jayawardene; *Transport and Works*, Hon. Col. Sir John Kotalawala; *Education*, Hon. Major E. A. Nugawela; *Justice*, Hon. Dr. L. A. Rajapakse, K.C.; *Food & Co-operative Undertakings*, Hon. Mr. A. Ratnayake; *Agriculture & Lands*, Hon. Mr. Dudley Senanayake; *Posts & Telecommunications*, Hon. Mr. C. Sittampalam; *Industries, Industrial Research & Fisheries*, Hon. Mr. G. G. Ponnambalam, K.C.; *Commerce & Trade*, Hon. Mr. H. W. Amarasuriya; *Minister Without Portfolio (Chief Govt. Whip)*, Hon. Mr. A. E. Gooneshina; *Secretary to the Cabinet*, Mr. T. D. Perera; *Permanent Secretary, Minister of Defence and External Affairs*, Mr. K. Vaithianathan, C.B.E.

Last general election commenced on Aug. 15, 1947, and concluded on Sept. 20, 1947.

SELF-GOVERNING COLONIES

SOUTHERN RHODESIA

Southern Rhodesia while enjoying responsible government through an elected Legislative Assembly, is not a full Dominion, as certain powers respecting native rights, etc., are reserved by the crown.

Capital—Salisbury; *Governor*—Major-General Sir John Noble Kennedy, K.B.E. C.B. M.C. *Prime Minister—Minister of Defence and Minister of Native Affairs*, Rt. Hon. Sir G. M. Huggins, C.H., K.C.M.G.

Population 1,378,000 (native), 68,954 (European) (1941).

Other Cabinet Ministers—Finance, E. C. F. Whitehead; *Agric, and Lands*, P. B. Fletcher; *Mines and Pub. Works*, G. A. Davenport; *Internal Affairs, Justice*, T. H. W. Beadle, K.C.; *Trade and Industrial Development*, R. F. Halstead, O.B.E.

Last general election, Sept. 15, 1948.

MALTA

Population, 1948, 305,991

Malta is a self-governing colony with a representative assembly, and responsible ministers.

Owing to its strategic importance, Malta came under British Military Control during the World War 1939-46.

On April 17, 1942, in recognition of the fortitude of the people of Malta, King George VI awarded the George Cross to the Island.

By Letters Patent dated September 5, 1947, Responsible Government was re-established in Malta and the new Legislative Assembly was opened by His Royal Highness The Duke of Gloucester on November 10, 1947. The Maltese Legislature may not pass laws touching the public safety or defence of His Majesty's dominions and the general interests of British subjects outside Malta. In addition to this general reservation certain subjects are specifically withheld from the Legislature's competence. The principal subjects so reserved are matters dealing with the defence of the Island, and naval, military or air force matters generally, aliens, immigration, currency and treaties and relations with foreign states except insofar as it may be necessary for

laws to be made in Malta to enable effect to be given to any treaty extending to Malta. Laws dealing with "reserved matters" may be made by the Governor subject to His Majesty's approval, or by Order in Council.

The Governor is assisted by two Councils, the Executive Council, consisting of the Cabinet, and the Nominated Council, consisting of the Lieutenant-Governor, the Legal Secretary, (who are *ex officio* members) and three officers chosen from the Navy, Army and Air Force. There is a Privy Council which consists of the members of the Executive Council and the members of the Nominated Council and the Governor may, as occasion may require, appoint a Joint Committee of the Privy Council consisting of three members of the Executive Council, nominated by the Prime Minister and three members of the Nominated Council selected by the Governor.

Governor and Commander-in-Chief—Sir Gerald Creasy, K.C.M.G., O.B.E.

Lieutenant-Governor, Sir David C. Campbell, C.M.G.

Prime Minister, Hon. P. Boffa, O.B.E., M.D.

Capital—Valletta.

COLONIES AND PROTECTORATES

EUROPE

CHANNEL ISLANDS

Population 95,000 (1931)

Representative Government, with elected Legislature. Jersey, Guernsey, Alderney and Sark. *Lieutenant-Governor of Jersey*, Lt.-Gen. Sir A. E. Grasett, K.B.E., C.B. *Lieutenant-Governor of Guernsey*, Lt. Gen. Philip Neame, V.C., C.B.

GIBRALTAR

Population (Civil) 16,464 (1933)

Crown Colony. *Governor and Commander-in-Chief*—Lt.-General Sir Kenneth Anderson, K.C.B.

ISLE OF MAN

Population 50,829 (1939)

Administers its own laws by the ancient court of Tynwald but subject to lieutenant-governor's veto. *Lieut.-Governor*—Air Vice-Marshal Sir Godfrey R. Bromet, K.B.E., C.B. *Capital*—Douglas.

ASIA

ADEN and PERIM

Population 600,000 (Est. 1936)

Crown colony and protectorate over surrounding territory, including the Kuria Muria Islands, Sokotra, etc.

By a special Clause in the Indian Independence Act 1947, Aden continues to be governed by terms of the India Act of 1935 which means in effect that this dependency remains under British Control.

Governor—Sir Reginald S. Champion, K.C.M.G.

BALUCHISTAN

(Now part of Pakistan)

CYPRUS

Population 383,967 (1940)

Crown Colony. *Governor and Commander-in-Chief*—Sir Andrew Wright, K.C.M.G. *Capital*—Nicosia.

HONG KONG

Population (civil) 1,023,619 (1938)

Crown Colony, but Constitution under revision (1948). *Capital*—Victoria. *Governor*—Sir Alexander Grantham, K.C.M.G.

FEDERATION OF MALAYA

During 1947 the constitution of a new Federation of Malaya was introduced. This constitution (which became operative in 1948) restores to the Malay Sultans their power as rulers of their States and preserves the States' individuality. To make it more representative, the size of the Legislative Council has been increased in order to include various racial groups and interests. This Federation under British protection consisting of the nine Malay States and the British Settlements of Penang and Malacca replaces the former Malayan Union which had been instituted in 1946.

Commissioner-General for United Kingdom in South East Asia; covering the Federation of Malaya, Singapore, North Borneo, Sarawak and Brunei, Rt. Hon. Malcolm J. Macdonald.

High Commissioner of the Federation: Sir Henry Gurney—Kuala Lumpur.

NORTH BORNEO

Population 270,223 (1931)

Crown Colony (1946). *Governor and Commander in Chief*, Maj. General Sir Ralph Hone, K.B.E. *Administrative Capital*—Sandakan.

SARAWAK

Population 490,585 (1945)

Crown Colony. *Governor and Commander in Chief*—Mr. Anthony F. Abell. *Capital*—Kuching.

SINGAPORE

Population, 938,079

Crown Colony (1946) *Governor and Commander in Chief*, Sir Franklin C. Gimson, K.C.M.G.

AFRICA

BASUTOLAND

Population 556,000 (1946)

Protectorate (under South African High Commission). *High Commissioner* for Basutoland, the Bechuanaland Protectorate and Swaziland, Hon. Sir Evelyn Baring, K.C.M.G. (Also High Commissioner in S. Africa for United Kingdom.) *Headquarters* - Pretoria and Cape Town. *Resident Commissioner*, A. D. Forsyth Thomson, C.M.G.

BECHUANALAND

Population 293,964 (1946)

Protectorate (under South African High Commission.) *Resident Commissioner*—A. Sillery, C.V.O.

BRITISH CAMEROONS

Population 1,007,074 (1949)

Trusteeship. Under Governor of Nigeria. *Capital*—Buea.

Commissioner, E. J. Gibbon, C.B.E.

GAMBIA

Population 219,983 (1944)

Crown Colony. *Governor*—Mr. P. Wyn Harris. *Capital*—Bathurst.

GOLD COAST including ASHANTI

Population 3,959,510 (1942)

Crown Colony with revised constitution established in 1946 incorporating a new Legislative Council. *Governor*—Sir Charles A. Clarke, K.C.M.G. *Capital*—Accra.

KENYA

Population 3,700,155 (1943)

Crown Colony and Protectorate, formerly known as British East Africa. *Governor and Commander-in-chief*—Major-General Sir Philip E. Mitchell, G.C.M.G., M.C. *Capital*—Nairobi.

MAURITIUS

Population 408,392 (1941)

Under the revised constitution (1947) the Goverment is vested in a Legislative Council under the control of the Governor. *Governor*—Sir Hilary Blood, K.C.M.G. *Capital*—Port Louis.

NIGERIA

Population 25,000,000 (Est. 1949)

Crown Colony and Protectorate. *Governor and Commander-in-Chief*—Sir John S. MacPherson. *Capital*—Lagos.

NYASALAND

Population 2,118,544 (1942)

Protectorate. *Governor*—Sir Geoffrey Colby, K.C.M.G. *Capital*—Zomba.

SOUTH-WEST AFRICA

Population 357,787 (1936)

Mandated territory but has its own Legislative Assembly which is represented in the Parliament of the Union of South Africa.

Administrator—Colonel P. I. Hoogenhout. *Capital*—Windhoek.

NORTHERN RHODESIA

Population 1,385,386 (1940)

Formerly under jurisdiction of British South African Co. Now a protectorate. *Governor*—Sir Gilbert Rennie, K.C.M.G. *Capital*—Livingstone.

ST. HELENA AND ASCENSION ISLE

Population 4,710 (1940)

Crown Colony. *Governor*—Sir George A. Joy, C.M.G. *Capital*—Jamestown. Ascension is a dependency of and 760 miles distant from St. Helena. (See also Tristan da Cunha.)

SEYCHELLES
Population 32,150 (1940)

Crown Colony. *Governor*—Dr. P S. Selwyn Clarke, C.M.G. *Capital*—Victoria.

SIERRA LEONE
Population 1,672,636 (1943)

Crown Colony and Protectorate. *Governor*—Sir G. Beresford Stooke, K.C.M.G. *Capital*—Freetown.

SOMALILAND
Population 500,000 (Est. 1948)

Protectorate. *Capital*—Berbera. *Governor*, Gerald Reece, C.B.E.

ANGLO-EGYPTIAN SUDAN
Population 6,500,000 (1942)

British-Egyptian Condominium. On 19th June, 1948, the Governor General in Council established a Legislative Assembly and an Executive Council. *Governor-General*—Sir Robert Howe, K.C.M.G.

SWAZILAND
Population 187,213 (1946)
(See Basutoland)

TANGANYIKA
(formerly German E. Africa)
Population 5,271,239 (1942)

Mandated Territory. *Governor and Commander-in-chief*—Sir Edward Francis Twining. *Capital*—Dar Es Salaam.

TOGOLAND
Population 391,473 (1942)
(Part under British Mandate and part under French Mandate)

British Administration is by Government of the Gold Coast.

UGANDA
Population 3,898,333 (1942)

Protectorate. *Governor and Commander-in-chief*—Sir John H. Hall, K.C.M.G. *Capital*—Entebbe.

ZANZIBAR
Population 235,428 (1931)

Protectorate. *British Resident*—Sir Vincent G. Glenday, K.C.M.G. *Sultan*—H. H. Sayyid Sir Khalifa bin Harub. *Capital*—Zanzibar.

AMERICA

BERMUDA
Population 32,086 (1940)

Crown Colony with elected Assembly. *Governor*—Lt.-General Sir Alexander Hood. *Capital*—Hamilton.

BRITISH GUIANA
Population 402,615 (1949)

Crown Colony. *Governor*—Sir Charles Woolley, K.C.M.G. *Capital*—Georgetown.

BRITISH HONDURAS
Population 62,512 (1943)

Crown Colony. *Governor and Commander-in-Chief*—R. H. Garvey, C.M.G. *Capital*—Belize.

FALKLAND ISLANDS
Population 2,435 (1942)

Crown Colony. *Governor*—Sir G. Miles Clifford, C.M.G. *Capital*—Port Stanley.

TRISTAN DA CUNHA
Population 222 (1944)

Principal Settlement—Edinburgh.

Tristan da Cunha is a dependency of the Island of St. Helena.

WEST INDIES

At the British West Indies Conference held in Jamaica during 1947, steps were taken for the federation of the British territories in the Caribbean.

A Planning Committee, with representatives from Leeward Islands, Jamaica, British Guiana, British Honduras, Trinidad, Barbados, St. Vincent, St. Lucia, Dominica and Grenada, will lay the groundwork and make recommendations relating to fiscal and tariff policies, legislation, unification of currencies, and co-ordination of public services.

BAHAMAS
Population 71,474 (1941)

Crown Colony with elected Assembly. *Governor*—Major-General R. A. R. Neville, C.B.E. *Capital*—Nassau.

BARBADOS
Population 203,528 (1944)

Crown Colony with elected Assembly. *Governor*—Mr. A. W. L. Savage, C.M.G.

JAMAICA
Population 1,237,063 (1943)
(Including the Cayman Islands and Turks and Caicos Islands).

Crown Colony with partially elected Assembly. *Captain-General and Governor-in-Chief*—Hugh Mackintosh Foot. *Capital*—Kingston.

LEEWARD ISLANDS
Population 100,447 (1943)
(Including Antigua, St. Christopher and Nevis, Montserrat and the Virgin Islands).

Crown Colony; local legislatures for all except Virgin Islands. *Governor*—Mr. K. W. Blackburne, C.M.G., O.B.E. *Capital*—St. John's.

TRINIDAD and TOBAGO
Population 535,499 (1943)

Crown Colony with new constitution (1949) of Legislative and Executive Councils. *Governor*—Sir Hubert Rance, K.C.M.G. *Capital*—Port of Spain.

WINDWARD ISLANDS
Population 257,000 (1938)

Crown Colony (including separate legislatures for Dominica, Grenada, St. Vincent and St. Lucia). *Governor*—Brigadier R. D. H. Arundell. *Capital*—St. George's.

OCEANIA

FIJI
Population 240,641 (1943)

Crown Colony. *Governor and Commander-in-chief of Fiji and High Commissioner for the Western Pacific*—Sir Brian Freeston, K.C.M.G. *Capital*—Suva.

NAURU ISLAND
Population 3,352 (1940)

Mandated Territory. *Administrator*—Mark Ridgway.

NORFOLK ISLAND
Population 896 (1940)

Administered by Australia. *Administrator*—Alexander Wilson.

PACIFIC ISLANDS
Population 200,000

Including Tonga, Queen Salote, Nukualofa, Ducie, Pitcairn, Gilbert, Ellice, and British Solomon Is. Protectorate, under a High Commissioner, Sir Brian Freeston, K.C.M.G., also Governor of Fiji.

PAPUA AND BRITISH NEW GUINEA
Population 340,070 (1941)

Under the Papua and New Guinia Act, 1949, the International Trusteeship system was adopted providing for the Government of the Territory of Papua and the Territory of New Guinea in an Administrative union, with Executive and Legislative Councils. *Administrator*—Colonel J. K. Murray.

WESTERN SAMOA
Population 68,197 (1945)

Formerly German, now administered by trusteeship agreement of United Nations (1946). *Administrator*—G. R. Powles. *Capital*—Tutuila.

COOK ISLANDS
Population 13,365 (est. 1940)

Under the administration of the Dominion of New Zealand through a local Legislative Council (1946). *Resident Commissioner*, H. F. Ayson, C.M.G.; *Residency*—Rarotonga

THE NEW HEBRIDES
Population 48,000

A group of islands in the South Pacific administered by a British-French Condominium Government. There are French and British High Commissioners.

British High Commissioner, Sir Brian Freeston. K.C.M.G. *Residency*—Vila.

AUSTRALIAN ANTARCTIC TERRITORY

The main portion of Antarctica is under the authority of the Commonwealth of Australia,—namely, "that part of the territory in the Antarctic Seas which comprises all the islands and territories other than "Adélie land" situated south of the 60th degree of south latitude and lying between the 160th degree of east longitude and the 45th degree of east longitude.

Other parts of Antarctica are administered by the Falkland Islands and by New Zealand.

WORLD ORGANIZATIONS

THE UNITED NATIONS

The United Nations is a world organization for the maintenance of peace and security and for the promotion of the welfare of humanity built around the wartime union of free peoples in defence of civilization.

Through a series of conferences, at Dumbarton Oaks (August-October 1944), at Yalta (February 1945) and at San Francisco (April-June 1945), the Charter of the United Nations was produced. The detailed plans for setting up the Organization under the Charter were then drawn up by the Preparatory Commission and its Executive Committee.

The main organs of the United Nations are: the General Assembly, the Security Council, the Economic and Social Council, the Trusteeship Council, the International Court of Justice, the Secretariat.

The General Assembly is composed of representatives of 59 Member States with one vote each. It is the only organ of the United Nations on which all Members are represented. It is a deliberative body where the Members have the opportunity to exchange views and state their problems. It deals with its work through six Main Committees on which all Members have the right to be represented: First Committee (Political and Security, including the regulation of armaments); Second Committee (Economic and Financial); Third Committee (Social, Humanitarian, and Cultural); Fourth Committee (Trusteeship, including non-self-governing territories); Fifth Committee (Administrative and Budgetary); Sixth Committee (Legal).

At the Fourth Session of the General Assembly the Honourable Lester B. Pearson, Chairman of the Canadian Delegation, was elected Chairman of the First (Political and Security) Committee.

The Security Council is composed of five permanent members, China, France, the United Kingdom, the United States and the Soviet Union. In addition, there are six non-permanent members elected by the General Assembly for a term of two years. The principal function of the Security Council is to examine questions endangering the maintenance of international peace and security, and to adopt and apply means to solve dangerous international situations or disputes. Each member of the Security Council has one vote. Decisions on procedural matters are made by an affirmative vote of seven members. On all other matters an affirmative vote of seven members, including the concurring votes of the five permanent members, is required (unless, in certain circumstances, a permanent member abstains from voting). Thus, the negative vote of one permanent member is sufficient to prevent the taking of a substantive decision. This is the "veto" power.

A Military Staff Committee, consisting of the Chiefs of Staff of the permanent members of the Security Council or their representatives, advises and assists the Security Council on all questions relating to the Council's military requirements for the maintenance of international peace and security, the regulation of armaments or possible disarmament.

According to a Resolution of the General Assembly, of 24 January 1946, an *Atomic Energy Commission* was established, composed of one representative of each State on the Security Council, and of Canada, when that State is not a member of the Security Council. The purpose of the Commission is to deal with problems raised by the discovery of atomic energy and other related matters.

The Canadian Representative on the Atomic Energy Commission is General Andrew G. L. McNaughton.

The Security Council on February 13, 1947, established a Commission for Conventional Armaments, composed of representatives of all members of the Security Council, to make proposals for: the general regulation and reduction of armaments and armed forces, and practical and effective safeguards in this connection. The Commission may not, however, deal with matters being dealt with by the Atomic Energy Commission.

The Economic and Social Council is composed of representatives of eighteen Member States elected by the General Assembly for a term of three years. Its function is to study and report on social and economic problems throughout the world, and to suggest means for their solution. It is authorized to enter into agreements with specialized agencies for the purpose of bringing them into relationship with the United Nations. Such agreements are subject to approval by the General Assembly and the appropriate body of the specialized agency concerned. Agreements with the following agencies are in force: International Labour Organization (ILO); Food and Agriculture Organization of the United Nations (FAO); United Nations Educational, Scientific and Cultural Organization (UNESCO); International Civil Aviation Organization (ICAO); International Bank for Reconstruction and Development; International Monetary Fund; World Health Organization (WHO); Universal Postal Union (UPU); International Telecommunication Union (ITU); and International Refugee Organization (IRO). An agreement with the proposed Inter-Governmental Maritime Consultative Organization (IMCO), approved in 1948 by the United Nations General Assembly, will come into force when approved by the Assembly of IMCO, after that Organization is officially established. Agreements have also been authorized with: International Trade Organization (ITO); and the World Meteorological Organization (WMO).

The following Commissions have been established to aid the Economic and Social Council in its work: Economic and Employment Commission, Transport and Communications Commission, Fiscal Commission, Statistical Commission, Population Commission, Social Commission, Commission on Human Rights, Commission on the Status of Women, and the Commission on Narcotic Drugs. Three regional Commissions have also been established: Economic Commission for Europe, Economic Commission for Asia and the Far East, and Economic Commission for Latin America, while a fourth—Economic Commission for the Middle East—has been proposed.

The Trusteeship Council consists of Member Nations administering territories under trusteeship, the permanent members of the Security Council which do not, and as many other Members elected by the General Assembly as may be necessary to ensure that the total number of members in the Trusteeship Council is equally divided between those which administer trust territories and those which do not. The purpose of the Council is to study and report on political, economic, social, educational and cultural conditions in each territory under trusteeship, and supervise the application of trusteeship agreements.

The International Court of Justice is the principal judicial organ of the United Nations. It consists of fifteen members elected for a term of nine years by the General Assembly and by the Security Council from a list of persons nominated by national groups in the Permanent Court of Arbitration.

Mr. John E. Read, Canada—is one of the judges.

The Secretariat, under a Secretary-General appointed by the General Assembly upon the recommendation of the Security Council, serves the United Nations. It is divided in the following departments: Security Council Affairs; Economic Affairs; Social Affairs; Trusteeship and Information from Non-Self-Governing Territories; Public Information; Legal Affairs; Conference and General Services; Administrative and Financial Services. There is, in addition, the Executive Office of the Secretary-General.

Pending the establishment of permanent headquarters in New York City, the Interim site of the United Nations is: Lake Success, Nassau County, New York.

UNITED NATIONS DEPARTMENT OF PUBLIC INFORMATION

Lake Success, New York, N.Y.

The Department provides a clearing house for information on the United Nations and acts as a service agency for representatives of the press, films, radio, television, and periodicals, authors and the general public.

INTERNATIONAL CIVIL AVIATION ORGANIZATION

International Aviation Building, Montreal, P.Q.

The International Civil Aviation Organization came into being on April 4, 1947, when the required number

of states (26) had ratified the Convention on International Civil Aviation.

The principal function of the organization is to ensure that international civil aviation may be developed in a safe and orderly manner and that international air transport services may be established on the basis of equality of opportunity and operated soundly and economically.

The principal organs of the organization are the Assembly, composed of all member states, which meets annually; the Council, comprised of 21 members, which meets continuously; and the Secretariat, which is recruited on a broad international basis. There are five subordinate bodies of the Council:

1. the Air Navigation Committee
2. the Air Transport Committee
3. the Legal Committee
4. the Joint Support of Air Navigation Services Committee
5. the Finance Committee

Principal Officials

President of the Council, Dr. Edward Warner; *Secretary General*, Dr. Albert Roper; *Deputy Secretary General*, Mr. A. R. McComb; *External Relations Officer*, Mr. E. R. Marlin; *Chief, Public Information Section*, Mr. L. C. Boussard; *Assistant Secretary General for Air Navigation*, Mr. Alan Ferrier; *Assistant Secretary General for Air Transport*, Mr. E. M. Weld; *Chief, Administrative Bureau*, Mr. R. Gilbert; *Chief, Legal Bureau*, Dr. E. Pépin; *Librarian*, Mr. A. D. Thiessen.

Offices

North American Office, International Aviation Bldg., Montreal 3, P.Q.

European-African Office, 60 bis Avenue d'Iéna, Paris 16e, France.

Middle East Office, Wadih Saad Building, Apt. 43A, Sharia Salah el Din, Zamalek, Cairo, Egypt.

Far East and Pacific Office, 17 Robe St., St. Kilda, Melbourne, Australia.

South American Office, Apartado 680, Lima, Peru

CITIES OF WORLD HAVING OVER 500,000 INHABITANTS

City	Population and Date of Census or Estimate		City	Population and Date of Census or Estimate		City	Population and Date of Census or Estimate	
Ahmedabad	591,257	1941	Hamburg	1,583,000	1950	Odessa	550,000	1949
Alexandria	928,237	1947	Hankow	777,993*	1931	Omsk	600,000	1949
Amsterdam	836,000	1950	Hangchow	537,000	1936	Osaka	1,559,000	1947
Antwerp	794,000	1950	Harbin (China)	638,000*	1946	Paris	2,725,374	1946
Bakou	820,000	1949	Havana	673,376	1943	Peiping	1,602,000*	1947
Baltimore	859,100	1940	Hyderabad	739,159	1941	Philadelphia	1,931,334	1940
Bangkok			Istanbul	845,316	1945	Pittsburgh	671,659	1940
(Thailand)	680,000*	1940	Johannesburg	761,000	1946	Prague	923,000	1946
Barcelona	1,269,000	1949	Kharkov	800,000	1949	Rio de Janeiro	1,980,229*	1946
†Berlin	3,315,000	1950	Kiev	900,000	1949	Rome	1,597,000*	1948
Birmingham	1,097,900	1947	Kobe	607,000	1947	Rosario		
Bombay	1,489,883	1941	Kuibischev	600,000	1949	(Argentine)	533,000	1949
Boston	770,816	1940	Kyoto	1,000,000	1947	Rostov-on-Don	600,000	1949
Breslau	615,006	1939	Lahore	671,659	1941	Rotterdam	674,000	1949
Brussels (Greater)	1,317,000	1950	Leipzic	607,655	1946	St. Louis	816,048	1940
" (City only)	186,000	1950	Leningrad	3,300,000	1949	San Francisco	827,000	1945
Bucharest			Liege	572,000	1950	Santiago (Chili)	952,100	1940
(Greater)	1,041,807	1948	Lima (Peru)	735,642*	1947	Sao Paolo (Brazil)	1,465,569*	1946
Budapest(Greater)	1,073,444	1947	Lisbon	709,179	1940	Saratov	600,000	1949
Buenos Ayres	2,620,827	1945	Liverpool	769,170	1947	Seoul	935,000	1940
Buffalo	575,901	1940	London (Greater)	8,244,370	1947	Shanghai (Greater)	3,854,000*	1947
Cairo	2,100,486	1947	Los Angeles	1,806,000	1945	Sheffield	514,290	1947
Calcutta	2,108,891	1941	Lyon	571,000	1946	Singapore	500,000*	1938
Canton	1,400,000*	1948	Madras	777,481	1941	Sofia	549,903	1946
Casablanca	505,000	1946	Madrid	1,440,000	1949	Stockholm	734,000	1950
Chicago	3,396,808	1940	Manchester	695,230	1947	Swerdlowsk	600,000	1949
Chungkin	1,003,000*	1946	Manilla	684,800	1941	Sydney	1,398,000	1944
Cleveland	878,336	1940	Marseilles	636,264	1946	Tachkent		
Cologne	578,000	1950	Melbourne	1,226,923	1947	(U.S.S.R.)	570,000	1949
Constantinople	(see Istanbul)		Mexico City	1,477,000	1940	Teheran (Greater)	699,000*	1942
Copenhagen			Milan	1,268,000*	1948	The Hague	556,000	1949
(Greater)	1,079,000	1945	Milwaukee	587,472	1940	Tientsin	1,679,000*	1947
Dairen (China)	544,000*	1947	Molotov	500,000	1949	Tiflis, U.S.S.R.	600,000	1949
Delhi	521,849	1941	Montevideo	771,000	1950	Tokyo (Greater)	4,178,000	1947
Dnieperpetrovsk	540,000	1949	Montreal	903,007	1941	Toronto	667,457	1941
Detroit	1,623,452	1940	" (Greater)	1,139,921	1941	" (Greater)	900,491	1941
Dortmund	501,000	1950	Moscow	5,050,000	1949	Tscheljabinsk	550,000	1949
Dresden	625,174	1939	Mukden	863,500	1946	Tsingtao	753,000*	1947
Dublin	506,000	1946	Munich	834,000	1950	Turin	707,000*	1948
Essen	602,000	1950	Nagoya	853,000	1947	Valencia	526,000	1949
Frankfort	516,000	1950	Nanking	1,038,000	1947	Vienna	1,769,000	1950
Genoa	663,000*	1948	Naples	1,015,000*	1948	Washington	938,000	1945
Glasgow	1,106,000	1947	New York	7,454,995	1940	Wenchow	631,276*	1931
Gorki			" (Greater)	11,690,520	1940	Yokohama	814,000	1947
(Nijninovgorode)	770,000	1949	Nowosibirsk	700,000	1949			

*Estimate. †A census taken by Russian authorities in August, 1945 showed a population of 2,784,000.

BRUSSELS TREATY ORGANIZATION (WESTERN UNION)

The Foreign Ministers of Belgium, France, The Netherlands, Luxembourg and the United Kingdom signed, on March 17, 1948 in Brussels, a treaty providing for "collaboration in economic, social and cultural matters and for collective self-defence", to remain in force for 50 years. The organization set up to carry out the provisions of the Brussels Treaty comprises a Consultative Council, composed of the foreign ministers of the five powers; a Permanent Commission, composed of the heads of the diplomatic missions in London of Belgium, France, Luxembourg and the Netherlands and a United Kingdom representative with the rank of ambassador; and a Secretariat-General organized on an international basis to serve the Consultative Council and the Permanent Commission. *Secretary-General*, E. Star Busmann, 2 Eaton Place, London S.W.1.

INTERNATIONAL LABOUR ORGANIZATION

HEADQUARTERS: GENEVA, SWITZERLAND

The International Labour Organization was set up in 1919 under the Peace Treaties concluding the First World War, to promote social justice and improve labour conditions through international action. It is an inter-governmental organization of 61 countries. Its organs are the International Labour Conference which normally meets annually; the International Labour Office; and the Governing Body which meets four times a year. National delegations to the Conference comprise, in addition to Government representation, direct representation of organized employers and workers from each member country. Since establishment the International Labour Conference has adopted 98 conventions or draft treaties, many of which have been ratified by a considerable number of countries, as well as 88 formal recommendations: these instruments deal with a broad range of social and labour subjects.

INTERNATIONAL LABOUR OFFICE
Headquarters: Geneva, Switzerland

The Office is the secretariat of the Organization. It lends expert assistance to Member Governments on request, and from time to time issues reports and other publications on social and labour affairs in various areas. The Director-General is David A. Morse, a citizen of the U.S.A.

GOVERNING BODY

The Governing Body is the international executive of the Organization. It is made up of one Government representative from each of the eight member countries of chief industrial importance; of one Government representative from eight other member countries, of eight workers' representatives and eight employers' representatives, members in the three latter categories being elected by the Conference. The Chairman is Senator Léon Troclet of Belgium. Canada holds one of the non-elective Government seats, as one of the countries of chief industrial importance, the Canadian member being A. MacNamara, C.M.G., Deputy Minister of Labour.

CANADA BRANCH ILO
95 Rideau St., Ottawa

The Canada Branch maintains liaison for the Organization with Departments of Government, trade unions and employer groups in Canada. The Director is V. C. Phelan, B.A.

ILO BRANCH, DEPARTMENT OF LABOUR

The Department of Labour, through its ILO Branch, maintains direct contact for the Government of Canada with the Organization. Paul Goulet, O.B.E. is Director of the ILO Branch, Department of Labour.

BANK STATISTICS

ASSETS AND LIABILITIES

AVERAGE OF THE TWELVE-MONTHLY STATEMENTS RENDERED TO THE GOVERNMENT

Calendar Year.	LIABILITIES					ASSETS		Percentage of Liabilities to the Public to Total Assets.
	Liabilities to Shareholders		Liabilities to the Public					
	Capital Paid up.	Rest or Reserve Fund.	Notes in Circulation.	Total on Deposit. [1]	Total Liabilities to the Public.	Total Loans	Total Assets	
	$	$	$	$	$	$	$	p.c.
1875	64,619,513	.....	23,035,039	74,642,446	104,609,356	136,029,307	186,255,330	56.17
1880	60,052,117	.....	22,529,623	85,303,814	111,838,941	102,166,115	184,276,190	60.69
1885	61,711,566	17,879,716	30,720,762	104,014,660	138,762,695	126,827,792	219,147,080	63.32
1890	59,974,902	21,127,838	32,834,511	135,548,704	173,207,587	153,301,335	254,546,329	68.05
1895	61,800,700	27,273,500	30,807,041	190,916,939	229,794,322	203,730,800	316,536,510	72.50
1900	65,154,594	32,372,394	46,574,780	305,140,242	356,394,095	279,279,761	459,715,065	77.52
1910	98,787,929	79,970,346	82,120,303	909,964,839[2]	1,019,177,601	870,100,890	1,211,452,351	84.13
1915	113,982,741	113,020,310	105,137,092	1,198,340,315[2]	1,353,629,123	1,066,252,854	1,596,424,643	84.75
1920	123,617,120	128,756,690	228,800,379	2,438,079,792[2]	2,784,068,698	1,935,449,637	3,064,133,843	90.86
1922	125,456,485	129,627,270	166,466,109	2,120,997,030[2]	2,364,822,657	1,643,643,443	2,638,776,483	89.62
1923	124,373,293	126,441,667	170,420,792	2,107,606,111[2]	2,374,308,376	1,606,932,483	2,643,773,986	92.16
1924	122,409,504	123,841,666	166,136,765	2,130,621,760[2]	2,438,771,001	1,546,792,080	2,701,427,011	90.28
1925	118,831,327	123,108,366	165,235,168	2,221,160,611[2]	2,532,832,064	1,562,017,009	2,789,619,061	90.80
1926	116,638,254	125,441,700	168,885,995	2,277,192,043[2]	2,604,601,786	1,682,379,658	2,864,019,213	90.94
1927	121,666,774	130,320,897	172,100,763	2,415,132,260[2]	2,758,324,713	1,839,905,275	3,029,680,616	91.04
1928	122,839,879	134,087,485	176,716,979	2,610,594,865[2]	3,044,742,165	2,072,403,628	3,323,163,195	91.62
1929	137,269,085	150,636,682	178,291,030	2,696,747,857[2]	3,215,503,098	2,279,247,504	3,528,468,027	91.13
1930	144,560,874	160,639,246	159,341,085	2,516,611,587[2]	2,909,530,263	2,064,597,746	3,237,073,853	89.88
1931	144,674,853	162,075,000	141,969,350	2,422,834,828[2]	2,741,554,219	1,764,088,477	3,066,018,472	89.42
1932	144,500,000	162,000,000	132,165,942	2,256,639,530[2]	2,546,149,789	1,582,667,313	2,869,429,779	88.73
1933	144,500,000	157,250,000	130,362,488	2,236,841,539[2]	2,517,934,260	1,409,067,110	2,831,393,641	88.93
1934	144,916,667	132,604,166	135,537,793	2,274,607,936[2]	2,548,720,434	1,373,683,071	2,837,919,961	89.81
1935	145,500,000	132,750,000	125,644,102	2,426,760,923[2]	2,667,950,352	1,276,430,825	2,956,577,704	90.24
1936	145,500,000	133,000,000	119,507,306	2,614,895,597[2]	2,855,622,232	1,140,557,800	3,144,506,755	90.81
1937	145,500,000	133,750,000	110,259,134	2,775,530,413[2]	3,025,721,653	1,200,574,223	3,317,087,132	91.22
1938	145,500,000	133,750,000	99,870,493	2,823,686,934[2]	3,056,684,905	1,200,692,605	3,348,708,580	91.28
1939	145,500,000	133,750,000	94,064,907	3,060,859,111[2]	3,298,351,099	1,243,616,409	3,591,564,586	91.84
1940	145,500,000	133,750,000	91,134,378	3,179,523,062[2]	3,411,104,825	1,324,021,841	3,707,316,459	92.01
1941	145,500,000	133,916,667	81,620,753	3,464 781,844	3,711,870,680	1,403,181,296	4,008,381,256	92.60
1942	145,500,000	135,083,333	71,743,242	3,834,335,141	4,102,355,598	1,370,418,799	4,399,820,746	93.24
1943	145,500,000	136,750,000	50,230,204	4,592,336,705[1]	4,849,222,532	1,334,080,022	5,148,458,722	94.19
1944	145,500,000	136,750,000	37,056,187	5,422,302,978	5,689,443,095	1,343,938,364	5,990,410,887	94.98
1945	145,500,000	136,750,000	28,636,174	6,159,997,976	6,438,617,676	1,505,039,333	6,743,217,134	95.48
1946	145,500,000	144 666,66	23,172,717	6,771,55[illegible],153	7,1[illegible]3, 79,4 7	1,64[illegible]19,066	7,4 9,6[illegible],029	95.[illegible]9
1947	145,500,000	178,000,000	19,675,994	7,075,355,884	7,476,627,449	2,125,582,441	7,810,913,975	95 72
1948	145,500,000	182,416,667	17,109,071	7,402,776,952	7,798,910,335	2,388,597,680	8,140,145,708	95 81
1949	145,500,000	187,000,000	14,731,992	7,921,694,763	8,310,215,001	2,618,421,119	8,657,764,277	95.99

NOTE.—The statistics in this table are averages computed from the twelve-monthly returns.
[1]Includes the deposits of the Federal and Provincial Governments.
[2]Includes amounts deposited elsewhere than in Canada, not included in deposits prior to 1901.

BANK STATISTICS

ASSETS AND LIABILITIES

The following is a comparative statement of the Assets and Liabilities of the Banks in Canada as on the 30th June in each year.

BANK STATEMENT, 30TH JUNE, each year

LIABILITIES	1940	1947	1948	1949	1950
Capital paid up	$145,500,000	$145,500,000	$145,500,000	$145,500,000	$145,500,000
Rest or reserve	133,750,000	176,750,000	181,750,000	185,750,000	190,500,000
Circulation	97,286,050	19,867,548	17,214,431	14,749,051	427,708
Deposits—					
Payable on demand in Canada	821,224,527	2,185,832,745	2,213,782,654	2,319,378,770	2,538,158,895
Payable after notice or on a fixed day	1,608,863,422	3,643,755 418	3,935,695,311	4,329,769,600	4,538,193,457
Made by other banks in Canada	10,701,088	24,202,454	28,982,729	74,723,235	91,016,042
Deposits in Canada, in other currencies.		89,766,231	81,083,598	80,326,657	78,056,323
Deposits elsewhere than in Canada	437,375,757	777,228,343	756,950,677	641,629,809	667,141,527
Balances due other banks or agencies	47,886,549	137,741,971	139,087,203	131,729,498	126,041,284
Balance due Dominion and Prov'l Govts.	276,309,048	322,013,184	378,550,240	534,052,425	370,583,538
Advances under the Finance Act	.....	.....	.....	.....	.....
Bills payable	66,318	.....	.....	.....	.....
Letters of credit outstanding	64,341,057	211,973,850	208,461,747	187,886,586	179,488,988
Other liabilities	5,623,106	4,641,647	6,453,209	8,340,555	7,622,368
Total liabilities	$3,648,926,922	$7,739,273,391	$8,093,511,799	$8,653,836,186	$8,932,729,730
ASSETS					
Dominion Notes	**58,606,414	**151,752,729	**157,149,923	**154,848,669	**154,693,104
Specie	4,496,763	10,813,384	10,617,263	10,980,288	12,657,188
Deposits with Government for security of note circulation	5,203,160	1,337,219	1,112,534	941,869	.....
Gold reserve	††208,526,944	††474,426,079	††517,026,090	††568,345,400	††544,422,029
Notes of and cheques on other banks, U. S. and other foreign currencies	150,281,307	404,607,376	446,276,845	483,001,080	532,065,624
Due from agencies and other banks	194,877,965	186,514,325	196,892,328	179,599,506	264,626,989
Dominion and Provincial Govt. securities	1,312,954,685	3,428,681,702	3,334,247,800	3,591,968,493	3,463,575,863
Municipal and public securities, railway and other bonds, etc	270,069,972	702,232,459	809,162,452	803,870,326	812,588,438
Loans to Dominion and Provincial Govts.	16,339,906	10,060,205	9,935,115	35,064,463	30,275,938
*Call loans on bonds and stocks	39,028,457	106,302,490	83,985,407	72,122,816	144,781,612
†Call loans on bonds and stocks	40,057,306	79,348,421	80,255,091	94,386,420	90,138,558
Current loans in Canada	935,847,848	1,667,303,423	1,866,761,153	2,084,777,907	2,293,472,561
Current loans elsewhere than in Canada	141,300,424	190,551,584	231,373,431	214,755,366	221,717,445
Non-current loans, estimated loss provided for	7,947,601	1,012,169	1,799,289	1,531,883	1,364,695
Mortgages on real estate and real estate held by banks	11,542,093	2,354,934	1,601,543	1,257,136	1,031,253
Bank premises	71,881,743	69,033,786	74,598,883	84,110,967	90,848,058
Loans to cities, towns, municipalities and school districts	114,939,801	31,671,981	52,947,931	75,246,873	84,450,230
Liabilities to customers under letters of credit	64,341,057	211,973,850	208,461,747	187,886,586	179,488,988
Other assets	17,738,304	19,717,162	22,028,811	23,737,204	27,867,507
Total assets	$3,665,981,750	$7,749,695,278	$8,106,233,636	$8,668,433 252	$8,950,066,025

*In Canada. †Elsewhere than in Canada. **Notes of the Bank of Canada. ††Deposits with the Bank of Canada.

DEMOCRATIC GOVERNMENT IN CANADA

By **R. MacGregor Dawson**

Wide knowledge, keen insight, and lucid witty style are admirably combined in this brief description of Canada's federal, provincial, and municipal governments, written by the acknowledged authority in his field. Numerous fine photographs. $3.00

Trade Orders: **S. J. Reginald Saunders**

THE UNIVERSITY OF TORONTO PRESS

TORONTO CANADA

PUBLIC DEBT OF CANADA

Statement of the Public Debt of the Dominion of Canada for the Fiscal Years ended March 31, 1949 and 1950

Public Debt	1949		1950	
Liabilities	$	cts.	$	cts.
Floating Debt—				
Matured Funded Debt Outstanding	35,873,098	41	51,094,346	18
Notes and other obligations payable on demand	252,013,791	35	296,995,567	30
Interest due and outstanding	81,998,853	34	78,895,094	23
Outstanding cheques and warrants	73,911,985	06	70,298,900	51
Post Office Account	6,902,102	70	8,280,167	29
Deposit and Trust Accounts—				
Post Office Savings Bank	37,741,388	62	38,754,633	80
Indian Trust Funds	18,642,641	60	19,136,299	94
Miscellaneous	51,116,553	67	74,829,142	01
Insurance, Pension and Guaranty Accounts—				
Government Annuities	501,737,659	00	563,182,111	00
Insurance and Guaranty Funds	69,895,221	27	72,885,393	73
Pension and Retirement Funds	146,382,809	20	174,803,698	06
Deferred Credits	4,350,636	00	10,978,984	32
Sundry Suspense Accounts	59,617,634	02	70,804,460	40
Province Debt Accounts	11,919,968	64	11,919,968	64
Reserve for Certain Contingent Liabilities	13,262,872	58	19,758,516	86
Funded Debt Unmatured— Total (a)	1,365,367,215	46	1,562,617,284	35
Payable in Canada—				
Bonds, Deposit Certificates, Treasury Bills and Notes	15,107,363,908	81	14,572,800,655	54
Refundable Portion of Personal Income Tax and Excess Profits Tax (estimated)	170,416,412	68	115,651,082	93
Payable in London	9,256,258	44	61,887,222	97
Payable in New York	298,000,000	00	437,800,000	00
Total (b)	15,585,036,579	93	15,188,138,961	44
Total Liabilities (a & b)	16,950,403,795	39	16,750,756,245	79
Assets				
Cash in Current and Special Deposits	90,671,288	59	143,420,566	67
Foreign Exchange Control Board Cash and Securities	1,071,192,875	33	1,250,000,000	33
Securities Investment Account	455,769,619	14	18,690,527	72
Sinking Funds	.....		7,991,102	78
Loans and Investments—				
Railway and Steamship Companies	764,792,373	38	743,829,650	09
To Provincial and Municipal Governments	102,369,003	12	98,337,506	60
To United Kingdom and Other Governments	1,923,783,302	78	2,028,424,300	47
Bank of Canada—Capital Stock	5,920,000	00	5,920,000	00
Central Mortgage and Housing Corporation—Capital & Loans	115,500,000	00	206,960,454	50
Canadian Farm Loan Board—Capital Stock and Loans	22,172,357	00	24,122,107	00
Canada's subscription to capital of—				
International Monetary Fund	300,003,150	00	322,502,497	00
International Bank for Reconstruction and Development	65,035,750	00	70,694,043	16
Working Capital Advances—				
Departmental	21,919,461	41	41,714,211	77
Crown Corporations	20,705,420	54	16,818,487	16
Miscellaneous	337,967,003	48	365,145,133	67
Province Debt Accounts	2,296,151	87	2,296,151	87
Deferred Charges—Unamortized Discounts and Commissions on Loans	65,784,892	49	62,561,974	47
Sundry Suspense Accounts	54,256,182	66	17,585,720	34
Total Active Assets	5,420,138,831	79	5,427,014,435	27
Less—Reserve for possible losses on ultimate realization of active assets	245,869,188	38	320,867,388	21
Net Active Assets	5,174,269,643	41	5,106,147,047	06
Net Debt represented by—				
Non-active Assets—				
Capital Expenditures	1,051,576,512	74	1,074,433,446	47
Other	564,329,772	21	590,261,998	80
Consolidated Deficit Account	10,160,227,867	03	9,979,913,753	46
	11,776,134,151	98	11,644,609,198	73
Net Debt	16,950,403,795	39	16,750,756,245	79

IMPORTS AND EXPORTS—DOMINION OF CANADA

Statement showing the Value of Merchandise Imports entered for Consumption and Exports of Canadian Produce from and to each Country, during the Twelve Months ended December 31st, 1949.
(Compiled by the External Trade Branch, Dominion Bureau of Statistics)

Countries	1949 (Dec. 31) Imports	1949 (Dec. 31) Exports
British Countries	$	$
Aden	883,653	56,894
Africa, British East	6,093,851	1,729,903
Anglo-Egyptian Sudan	25,352	36,953
Australia	27,428,529	35,363,265
Bahamas	817,685	2,267,902
Barbados	7,079,658	5,012,887
Bermuda	144,127	3,616,185
British Guiana	22,355,055	5,676,003
British Honduras	295,154	600,273
British Malaya	16,187,488	5,436,872
Ceylon	11,635,246	2,159,404
Falkland Islands	—	6,677
Fiji	7,997,221	597,778
Gambia	—	7,507
Gibraltar	—	336,381
Gold Coast	6,708,586	1,489,348
Hong Kong	2,989,265	10,099,197
India	26,232,933	72,550,550
Ireland	70,595	9,051,859
Jamaica	16,576,574	9,032,674
Leeward and Windward Islands	297,403	4,515,101
Malta	21,608	3,904,647
Newfoundland*	917,604	9,228,661
New Zealand	8,910,160	14,488,819
Nigeria	2,592,827	1,067,720
Northern Rhodesia	58,611	553,232
Other British East Indies	21,297	1,918
Other British Oceania	—	61,121
Other British South Africa	—	14,572
Other British West Africa	—	64
Pakistan	1,193,399	18,096,811
Palestine†	—	—
Sierra Leone	9,734	303,434
Southern Rhodesia	798,192	2,644,603
Trinidad and Tobago	14,575,054	12,324,734
Union of South Africa	3,862,155	77,712,773
United Kingdom	307,449,800	704,955,726
Total British Countries	494,228,816	1,015,022,448
Foreign Countries		
Afghanistan	2,569	14,477
Alaska	1,217,818	1,007,540
Albania	—	—
American Virgin Islands	13,954	125,810
Arabia	12,126,624	3,142,113
Argentina	3,323,646	2,901,806
Austria	381,922	3,705,509
Azores and Madeira	553,879	101,235
Belgian Congo	702,515	2,459,039
Belgium and Luxembourg	19,021,599	56,525,332
Bolivia	2,048,876	1,907,894
Brazil	21,162,743	17,259,096
Bulgaria	500	279,467
Burma	32,340	54,085
Canary Islands	10,965	49,293
Chile	598,421	3,632,821
China	3,346,790	13,801,203
Columbia	12,588,191	8,011,875
Costa Rica	2,118,813	1,859,411
Cuba	6,562,471	14,391,119
Czechoslovakia	6,400,934	3,029,781
Denmark	1,893,367	3,109,461
Ecuador	1,136,958	1,726,881
Egypt	155,085	4,761,818
Foreign Countries	$	$
El Salvador	1,053,850	926,740
Estonia	11,310	307
Ethiopia	48,930	42,118
Finland	44,837	607,473
France	13,308,236	36,004,103
French Africa	16,662	2,242,792
French East Indies	—	176,512
French Guiana	—	129,092
French Oceania	416,847	295,007
French West Indies	122,986	70,021
Germany	7,134,030	23,451,452
Greece	135,056	2,615,218
Greenland	—	27,065
Guatemala	5,742,676	1,696,530
Haiti (Republic of)	1,026,093	1,601,955
Hawaii	360,998	8,310,828
Honduras	6,986,349	678,278
Hungary	75,596	75,271
Iceland	52,398	743,066
Indonesia	1,454,114	4,639,676
Iran	288,418	11,986,757
Iraq (Mesopotamia)	1,417,950	471,755
Italian Africa, Other	—	91,520
Italy	9,048,005	12,566,804
Japan	5,551,302	5,859,653
Korea	1,000	233,220
Latvia	3,761	—
Liberia	6,890	119,258
Lithuania	2,380	73
Madagascar	9,112	226,817
Mexico	25,494,259	15,411,218
Morocco	142,007	1,267,649
Netherlands	6,687,602	13,759,130
Netherlands Antilles	3,712,849	2,003,455
Netherlands Guiana	326,398	960,423
Nicaragua	179,393	637,980
Norway	1,212,241	21,735,686
Palestine	504,447	12,709,384
Panama	2,571,560	13,631,619
Paraguay	374,157	132,663
Peru	2,464,533	7,050,405
Philippine Islands	4,203,194	13,982,979
Poland	182,502	1,944,583
Portugal	1,351,132	8,404,744
Portuguese Africa	211,994	3,603,906
Portuguese Asia	—	162,373
Puerto Rico	523,282	5,961,967
Roumania	3,150	337,649
San Domingo (Dominican Republic)	3,822,365	2,194,095
Siam	72,499	752,446
Spain	2,426,617	387,037
Spanish Africa	—	95,499
St. Pierre and Miquelon	12,121	1,208,297
Sweden	3,473,888	5,515,618
Switzerland	10,901,729	32,281,432
Syria	429,123	3,278,337
Tripoli	—	10,634
Transjordan‡	—	210,731
Turkey	1,206,656	14,121,379
United States	1,951,860,065	1,503,458,711
United States Oceania	84,718	181,749
Uruguay	1,069,002	2,282,317
U.S.S.R.	10,673	93,368
Venezuela	91,697,470	27,688,637
Yugoslavia	45,033	734,003
Total Foreign Countries	2,266,978,425	1,977,938,530
Grand Total	2,761,207,241	2,992,960,978
Total Trade	$5,754,168,219	

*January to March, 1949.
†See Foreign Countries from Jan. 1, 1949.
‡Included with Palestine prior to 1949.

STATISTICS OF GROWTH AND PROGRESS IN CANADA

Compiled by Dominion Bureau of Statistics

Year	Population	Wheat Production	Acreage of Field Crops	Value of Field Crops	Live Stock on Farms [1]	Dairy Factory Production	Fisheries Production
	000's omitted	000 bushels	000 acres	$000,000	$000,000	$000	$000
1871.....	3,689	16,724	.....	.....	.....	.....	7,573
1881.....	4,325	32,350	.....	.....	.....	.....	15,817
1891.....	4,833	42,145	..	.....	.....	.....	18,978
1901.....	5,371	55,572	19,764	238		29,732	25,737
1911.....	7,207	132,078	30,556	385	615	39,048	34,668
1921.....	8,788	226,508	47,553	933	806	111,924	34,932
1931.....	10,376	321,325	58,862	436	514	104,482	30,517
1936.....	10,950	219,218	58 147	612	523	121,220	39,165
1937	11,045	180,210	57,827	556	551	136,183	38,976
1938.....	11,152	360,010	58,060	550	536	140,849	40,493
1939.....	11,267	520,623	59,225	686	591	135,813	40,076
1940.....	11,381	540,190	60,896	704	625	151,510	45,119
1941.....	11,507	314,825	56,788	684	586	201,661	62,259
1942.....	11,654	556,684	60,809	1,222	728	236,099	75,117
1943.....	11,812	284,460	59,706	1,189	1,083	243,843	85,595
1944.....	11,975	416,635	62,673	1,387	1,082	248,807	89,440
1945.....	12,119	318,512	62,782	1,271	1,067	258,985	113,871
1946.....	12,307	413,725	59,642	1,424	1,044	270,306	121,125
1947.....	12,582	341,758	60,776	1,531	1,122	352,373	123,900
1948.....	12,883	386,345	60,939	1,685	1,246	438,496	139,746
1949	13,549	367,406	61,827	1,420	1,373	.....	.....
1950 .	13,845	490,320	.....	.....	.....	.....	.....

MINERAL PRODUCTION

Year.	Gold 000 oz	Silver. 000 oz.	Nickel. 000 lb	Copper. 000 lb.	Coal 000 tons	Cement 000 brls	Value $000,000
1871.....	105	.....	.....	.....	1,064	.....	.....
1881.....	64	355	839	3,260	1,537	70	10
1891.....	45	415	4,035	9,529	3,578	93	19
1901.....	1,167	5 539	9,189	37,827	6,486	450	66
1911.....	473	32 559	34,099	55,648	11,323	5,693	103
1921.....	926	13,543	19,293	47,621	15,057	5,753	172
1931.....	2,694	20,562	65,666	292,304	12,243	10,162	230
1938.....	4,725	22,219	210,573	571,250	14,295	5,519	442
1939.....	5,094	23,164	226,106	608,826	15,693	5,731	475
1940.....	5,311	23,834	245,558	655,593	17,567	7,560	530
1941.....	5,345	21,755	282,258	643,317	18,226	8,369	560
1942.....	4,841	20,695	285,212	603,662	18,865	9,126	567
1943.....	3,651	17,345	288,019	575,190	17,859	7,302	530
1944	2,923	13,627	274,599	547,070	17,026	7,191	486
1945.....	2,697	12,943	245,131	474,914	16,507	8,472	499
1946	2,833	12,544	192,125	367,937	17,806	11,560	503
1947	3,070	12,504	237,251	451,723	15,869	11,936	645
1948	3,530	16,110	263,479	481,464	18,450	14,127	820
1949[1]	4,104	16,938	256,657	527,236	19,275	16,009	890

[1] Preliminary estimate (including Newfoundland).

Year	Gross Value of Manufacturing Production.	Employees in Manufacturing.	Pig Iron Production.	Imports of Sugar for Refining	Imports of Rubber raw (including Balata)	Imports of Cotton raw (including Linters)	Imports of Petroleum Crude for Refining	Construction Contracts Awarded.[2]
	$000,000	000's omitted.	000 short tons.	000 tons.	000 lb.	000 lb.	000 gals.	$000.
1871..	222	188	.....	.....	.....	.....	.....	.....
1881..	310	255	25	.....	.....	.....	.....	.....
1891	470	370	24	.....	.....	.....	.....	.....
1901.	481	339	274	.....	.....	.....	.....	.....
1911.	1,166	515	917	.....	.....	.....	.....	.....
1921	2,489	439	663	.....	.....	.....	.....	240,133
1931..	2,555	529	470	465	56,611	103,324	1,020,762	315,482
1938	3,338	642	790	479	57,599	144,943	1,228,091	187,278
1939..	3,475	658	846	517	72,850	170,588	1,297,660	187,179
1940	4,529	762	1,309	528	117,785	227,145	1,491,072	346,010
1941..	6,076	961	1,528	536	149,305	268,522	1,637,465	393,991
1942..	7,554	1,152	1,975	305	73,824	280,255	1,542,597	281,594
1943	8,733	1,241	1,758	413	45,909	150,992	1 739,505	206,104
1944..	9,074	1,223	1,853	446	16,454	181,653	1,996,445	291,962
1945..	8,250	1,119	1,778	419	18,661	202,314	1,987,943	409,033
1946	8,036	1,058	1,406	431	30,052	191,639	2,218,963	663,355
1947.	10,081	1,132	1,963	498	77,456	203,914	2,395,283	718,137
1948	11,877	1,156	2,126	614	95,715	182,475	2,643,758	954,082
1949	.....	.....	2,154	618	89,711	220,660	2,587,709	1,140,116

[1] Not including poultry and animals on fur farms. [2] Data from *MacLean Building Review.*

STATISTICS OF GROWTH AND PROGRESS IN CANADA *Cont'd*

Year	Exports, Canadian and Foreign	Imports.	Wholesale Prices Index No. 1926 = 100.	Railway Gross Revenues.	Railway Operating Expenses.	Tons of Revenue Freight Carried One Mile.	Freight Carried on Welland Canal	Vessels other than Coastal, Entered & Cleared.[2]
	$000,000	$000,000		$000,000	$000,000	000,000's omitted.	000 tons.	000 net tons.
1871....	[1]	[1]	62.4	19	16	.....	1,478	13,126
1881....	[1]	[1]	55.5	28	20	.....	687	13,802
1891....	[1]	[1]	51.5	48	35	.....	975	18,803
1901....	[1]	[1]	48.9	73	50	.....	620	26,030
1911....	[1]	[1]	62.2	189	131	16,048	2,538	47,430
1921....	814	799	110.0	458	423	26,622	3.076	54,649
1934....	656	513	71.6	301	252	23,320	9 280	79.794
1938...	849	677	78.6	337	296	26,835	12,633	91,369
1939....	936	751	75.4	367	304	31,465	11,728	91,827
1940....	1,193	1,082	82.9	429	335	37,898	12,906	95,363
1941....	1,640	1,449	90.0	538	404	49,982	13,230	64,766
1942....	2,385	1,644	95.6	664	486	56,154	11,108	53,453
1943....	3,001	1,735	100.0	779	561	63,915	10,116	54,851
1944....	3,483	1,759	102.5	797	635	65,928	11,317	59,210
1945....	3,267	1,586	103.6	775	631	63,349	12,962	63,168
1946....	2,339	1,927	108.7	719	624	55,310	10,580	64,512
1947...	2,812	2,574	129.1	785	691	60,143	11,806	76,711
1948 ..	3,110	2,637	153.4	876	808	59,080	13,373	83,772
1949...	3,022	2,761	157.0	894[8]	831[8]	56,338[8]	13,692	.....

Year.	Automobile Registrations.	Telephones in Use.	Post Office and Money Order Revenue.[3]	Index Numbers of Rates of Wages[5] 1935-39 = 100	Strikes and Lockouts. Employees Affected.	Strikes and Lockouts. Time Lost Working Days.	Dominion Finance.[4] Ordinary Revenue.[3]	Dominion Finance.[4] Ordinary Expenditure.[3]	Dominion Finance.[4] Net Debt.[3]
	000's omitted.	000's omitted.	$000		000's omitted.	000's omitted.	$000,000	$000,000	$000,000
1871....	.....	.....	804	.....	.....	.....	19	16	78
1881....	.....	.....	1,345	.....	.....	.....	30	26	155
1891....	.....	.....	2,516	.....	.....	.....	39	36	238
1901....	.....	.....	3.421	40.1	24	738	53	47	268
1911....	22	303	9,147	51.8	29	1.821	118	88	340
1921....	465	902	26,331	102.7	28	1,049	434	361	2,341
1931....	1,201	1,364	30,416	101.7	11	204	350	387	2,262
1939....	1,439	1,397	35.288	105.3	41	225	498	413	3,153
1940....	1,501	1,461	36,729	109.4	61	266	542	398	3,271
1941....	1,573	1,562	40.383	119.1	87	434	860	391	3,649
1942....	1,524	1,628	45,994	129.0	114	450	1,464	445	4,045
1943....	1,512	1,692	48,869	140.8	218	1,041	2,183	561	6,183
1944 ...	1,503	1,752	61,071	145.2	75	490	2,570	630	8,740
1945....	1,497	1,849	66,072	149.4	96	1,457	2,300	767	11,298
1946....	1,622	2 026	68,636	163.5	139	4,516	2,363	1,062	13,421
1947....	1,836	2,231	72,987	183.0	104	2,397	2,589	1,236	13,048
1948 ...	2,035	2,452	77,771	206.2	43	886	2,630	1,380	12,372
1949....	.....	.....	80,618	216.0[8]	51	1,064	2,649	1,573	11,776
1950 ...	.....	.....	101,294	.....	.....	.....	2,529	1,701	11,645

Year.	Dominion or Bk. of Can. Notes in Circulation	Bank Notes in Circulation.	Chartered Banks. Assets.	Chartered Banks. Liabilities excluding Capital and Reserves.	Chartered Banks. Demand Deposits.	Chartered Banks. Notice Deposits.	Chartered Banks. Total Loans.	Dominion Life Insurance, Amount at Risk Dec. 31.[6]
	$000,000	$000,000	$000,000	$000,000	$000,000	$000,000	$000,000	$000,000
1871....	.....	21	125	80	.....	.....	85	46
1881....	.....	29	201	127	.....	.....	117	103
1891....	16	33	269	187	.....	.....	171	261
1901....	28	51	532	420	95	222	388	464
1911....	99	90	1,303	1,098	305	569	927	950
1921....	272	195	2,842	2,556	552	1,289	1,781	2,935
1929....	204	178	3,528	3,216	696	1,480	2,279	6,157
1931....	153	142	3,066	2,742	579	1,438	1,764	6,622
1939....	185	94	3,592	3,298	742	1,699	1,244	6,776
1940....	277	91	3,707	3.411	875	1,647	1,324	6,975
1941....	406	82	4,008	3.712	1,088	1,616	1,403	7,349
1942....	572	72	4,400	4,102	1,341	1,645	1,370	7,876
1943....	773	50	5,148	4,849	1,619	1,864	1,334	8,534
1944....	944	37	5,990	5,689	1,864	2,273	1,344	9,139
1945....	1,079	29	6,743	6,439	1,986	2,750	1,505	9,751
1946....	1,126	23	7,430	7,124	2,155	3,327	1,643	10,812
1947....	1,162	20	7,811	7,477	2,139	3,681	2,126	11,900
1948....	1,219	17	8,140	7,799	2,259	3,972	2,389	13,105
1949....	1,268	15	8.658	8,310	2,353	4,334	2,618	14,409
1950[6] .	1,294	[9]—	8,796	8,443	2,493	4,529	2,799	.....

[1]Calendar year figures are not available.
[2]Fiscal years ended March 31 to 1940.
[3]Fiscal year ended March 31.
[4]Data from *Canada Gazette*.
[5]Compiled by the Department of Labour.
[6]Compiled by the Department of Insurance.
[7]As at the end of July.
[8]Preliminary.
[9]403,319 less than a million.

REVENUES AND EXPENDITURES—CANADA

Statement of the Revenue and Expenditure of the Dominion of Canada, as by Returns furnished to the Department of Finance for the Fiscal Years ended March 31st, 1949, and 1950

Revenues and Expenditures	Total April 1, 1949, to March 31, 1950	Total April 1, 1948, to March 31, 1949
Ordinary Revenue	$ cts.	$ cts.
Tax Revenues—		
Customs import duties—net	225,877,683 46	222,975,470 54
Excise duties—		
Spirits, malt, etc.	107,034,782 11	101,105,013 77
Cigars, cigarettes and tobacco	115,981,775 21	106,241,003 84
Licences	38,241 00	39,115 00
	223,054,798 32	207,385,132 61
Less refunds	2,490,294 56	2,733,163 37
	220,564,503 76	204,651,969 24
Excise Taxes—		
Sales	415,221,679 07	390,174,166 93
Manufacturers—		
Automobiles, rubber tires and tubes	38,192,993 90	36,943,075 66
Beverages	1,627,284 46	27,688,568 06
Candy and chewing gum	1,030,499 28	19,887,669 10
Cigarette papers and tubes	7,222,541 32	6,999,223 72
Cigars, cigarettes and tobacco	83,497,502 30	77,664,720 48
Electric, oil and gas appliances	.....	3,893,970 87
Furs	2,937,449 88	3,692,953 81
Jewellery, watches, ornaments, etc.	4,077,074 22	.....
Matches and lighters	1,090,572 55	3,412,556 82
Phonographs, radios and tubes	3,100,572 58	3,561,860 43
Toilet preparations and soap	4,315,759 25	7,757,405 93
Trunks, bags, luggage, etc.	2,257,061 64	5,565,258 49
Wines	2,125,606 40	2,059,638 65
Sundry	2,310,222 28	4,700,450 16
Amusements	.....	2,587,397 98
Special excise on importations	.....	278,914 81
Transportation and communication	3,967,088 35	29,034,392 03
Stamps	9,374,380 18	14,015,209 25
Retail purchase tax	523,654 21	8,709,832 32
Licences, interest and miscellaneous	370,058 46	381,825 66
	583,242,000 33	649,009,091 16
Less refunds	11,784,520 00	12,871,403 47
	571,457,480 33	636,137,687 69
Income Tax—		
Individuals	621,982,213 00	762,563,515 94
Corporations	603,193,132 19	491,990,124 03
Non-Resident	47,474,846 21	43,445,763 64
	1,272,650,191 40	1,297,999,403 61
Excess profits tax	1,788,387 57	44,791,918 00
Succession duties	29,919,780 07	25,549,777 04
Chartered Banks, note circulation	120,865 57	16,791 38
Insurance Companies	3,789,456 49	3,338,759 32
Miscellaneous	525,505 65	531,499 53
Total revenue from taxes	2,323,117,079 16	2,436,142,276 35
Non-Tax Revenues—		
Post Office Receipts	84,511,785 82	80,604,216 00
Return on Investments	91,528,986 98	107,888,904 51
Bullion and Coinage	4,523,656 03	3,253,179 32
Privileges, Licences and Permits	7,589,597 65	6,435,734 83
Proceeds from Sales	2,896,755 96	2,631,815 32
Services and Service Fees	11,162,393 66	8,605,649 78
Refunds of previous years' Expenditure	1,515,612 18	1,687,083 38
Miscellaneous	1,870,569 78	1,840,967 67
Total non-tax revenue	205,599,358 06	212,947,550 81
Total Ordinary Revenues	2,528,716,437 22	2,649,089,827 16
Special Receipts and Other Credits		
To Consolidated Fund Revenue—		
Refunds of previous years' special expenditures	156,150 57	16,343 73
War and demobilization receipts	34,765,134 92	91,280,719 73
Sale of surplus war assets	16,350,503 39	25,840,284 16
Donations to the Crown	54,066 32	68,774 67
Canadian Wheat Board—Surpluses in certain accounts	.....	120,642 71

REVENUES AND EXPENDITURES, CANADA—*Continued*

Revenues and Expenditures	Total April 1, 1949, to March 31, 1950	Total April 1, 1948, to March 31, 1949
	$ cts.	$ cts.
Special Receipts etc., *Concluded*		
Investments included as expenditures in previous years transferred to active assets	.....	2,528,066 47
	51,325,855 20	119,854,831 47
Capital Accounts—		
Refunds of previous years' expenditures	66,652 29	82,332 40
Amount transferred to Consolidated Deficit Account (contra)	.....	2,243,106 30
Non-active Accounts—		
National Harbours Board—		
Reduction in indebtedness	12,090 97	.....
Canadian National (West Indies) Steamships, Ltd.—		
Reduction in indebtedness	.....	80,311 37
Seed grain and relief accounts, Department of Resources and Development, write-off to Consolidated Deficit Account (contra)	19,579 64	44,666 06
Total Special Receipts and Other Credits	51,424,178 10	122,305,247 60
Grand Total Revenue	2,580,140,615 32	2,771,395,074 76
Ordinary Expenditure		
Public Debt Charges—		
Interest on Public Debt	439,816,334 54	465,137,957 94
Annual amortization of bond discounts and commissions	9,733,818 11	8,517,772 32
Servicing of Public Debt	477,765 74	330,912 33
Cost of Loan Flotations	811,805 07	1,227,379 01
Total Public Debt Charges	450,839,723 46	475,214,021 60
Subsidies to Provinces	19,169,752 82	17,094,682 02
Transitional Grant to Newfoundland	6,500,000 00	.....
Compensation to Provinces under Dominion-Provincial Tax Rental Agreements	78,256,113 28	84,386,923 04
Premium Discount and Exchange	19,740,244 15	110,804 85
Finance—General Expenditure	21,956,658 63	18,683,308 11
Agriculture	25,296,133 24	20,376,095 56
Citizenship and Immigration	17,701,413 52	.....
External Affairs	9,721,389 74	8,675,453 56
Fisheries	6,763,441 96	5,158,386 08
Justice, including Penitentiaries	10,917,351 82	9,887,872 86
Labour—		
Unemployment Insurance Act, administration and Government's contribution	45,073,016 08	39,068,133 77
Government Annuities—Payment required to maintain reserve	1,255,771 76	11,408,468 42
Other	6,243,958 17	4,711,793 22
Mines and Resources	.....	46,266,789 35
Mines and Technical Surveys	22,199,828 14	.....
National Defence	14,440,286 24	13,857,453 44
National Health and Welfare—		
Old Age Pensions and Pensions to Blind Persons	93,188,934 29	66,764,285 03
Family Allowances	297,514,033 94	270,909,778 66
Other	32,617,153 52	21,908,625 42
National Revenue	50,604,219 44	49,323,139 16
Post Office	82,639,741 21	77,642,620 93
Public Works	67,058,184 43	50,643,454 01
Reconstruction and Supply	.....	3,403,083 02
Resources and Development	25,013,587 17	.....
Royal Canadian Mounted Police	15,970,903 65	13,717,042 53
Trade and Commerce	34,719,717 48	26,942,408 84
Transport	51,220,788 71	41,496,366 87
Veterans Affairs	175,499,539 30	182,998,377 32
Other Departments	19,138,214 98	12,800,566 16
Total Ordinary Expenditure	1,701,260,101 13	1,573,449,933 83
Capital Expenditure		
Public Works	19,088,357 69	15,234,685 23
Railways	3,835,228 33	3,238,880 96
Total Capital Expenditure	22,923,586 02	18,473,566 19
Demobilization and Reconversion Expenditure		
Agriculture	22,211,493 08	23,177,772 61
External Affairs	6,959,020 65	5,838,602 25
Finance—Wartime Prices and Trade Board	2,566,922 34	18,231,463 00
Other	492,118 60	12,457,385 84
Labour	3,570,487 73	5,238,828 66
National Defence—Army, Navy and Air Services	348,049,892 29	238,914,839 95
Defence Research	22,388,829 08	16,032,519 19
Trade and Commerce	6,473,148 38	13,804,403 14
Transport	1,260,438 97	1,637,253 11

REVENUES AND EXPENDITURES, CANADA—*Continued*

Revenues and Expenditures	Total April 1, 1949, to March 31, 1950	Total April 1, 1948, to March 31, 1949
	$ cts.	$ cts.
Veterans Affairs	52,881,720 66	87,250,153 33
Other Departments	1,752,535 52	2,990,561 29
Total Demobilization and Reconversion Expenditure	468,606,607 30	425,573,782 37
Special Expenditure		
Prairie Farm Assistance Act, 1939—		
Administration	436,939 52	402,419 35
Advances to Prairie Farm Emergency Fund	13,138,313 01	8,640,139 57
Canadian Wheat Board—Deficits in certain accounts pursuant to guarantees given by the Government of Canada	4,470,531 06	4,454,250 44
Fraser Valley, B.C.—Repairing and reconstructing dykes, emergency relief and rehabilitation	4,031,685 86	9,500,000 00
Other	15,850,429 04	11,816,696 82
Total Special Expenditure	37,927,898 49	34,813,506 18
Government Owned Enterprises		
Net Income Deficits for calendar years 1949 and 1948—		
Canadian National Railways	42,043,026 76	33,532,741 12
Canadian National (West Indies) Steamships, Ltd.	450,497 65	.....
National Harbours Board	83,141 45	237,742 64
Prince Edward Island Car Ferry and Terminals	1,221,229 72	1,219,880 75
Trans-Canada Air Lines	4,317,593 16	2,933,240 38
Total Losses charged to Consolidated Deficit Account	48,125,488 74	37,923,604 89
Loans and Advance Non-Active—		
National Harbours Board	4,236,174 30	1,739,200 98
Total Government Owned Enterprises	52,361,663 04	39,662,805 87
Other Charges		
Write-off of Active and Non-active assets to Consolidated Deficit Account—		
Reduction of Soldier and General Land Settlement Loans	.....	421 59
Reduction of Veterans Land Act Loans	.....	999,679 54
Cancellation of Canadian Farm Loan Board Capital Stock	250 00	.....
Reduction in Seed Grain and Relief Accounts—		
Department of Resources and Development (contra)	19,579 64	44,666 06
Provision for reserve for conditional benefits under the Veterans Land Act, 1942	6,495,644 28	5,630,866 30
Provision for reserve for possible losses on ultimate realization of Active Assets	75,000,000 00	75,000,000 00
Assumption of part of Newfoundland debt under Terms of Union	62,292,609 27	.....
Transfer from Capital Account to Consolidated Deficit Account (contra)	.....	2,243,106 30
	143,808,083 19	83,918,739 79
Write-down of active assets to non-active assets—		
Abasand Oils, Ltd.	1,802,107 39	.....
Securities Investment Account—		
Trading losses subject to Parliamentary appropriation	8,299,183 77	.....
Soldier and General Land Settlement Loans	11,500,495 74	.....
Soybean Flour Suspense Account	125,936 00	.....
	21,727,722 90	.....
Total Other Charges	165,535,806 09	83,918,739 79
Grand Total Expenditure	2,448,615,662 07	2,175,892,334 23
Excess of Revenue over Expenditure or Decrease in Net Debt	131,524,953 25	595,502,740 53

Consult Index when information is required.

CANADIAN HONOURS LIST

NOTE.—The following list is made up from the best information procurable. It is intended that only names of living Canadians be included. The names of others who have died will be found in back numbers of the Canadian Almanac. Errors or omissions will be gladly rectified on advice. See also list of members of His Majesty's Most Honourable Privy Council.

Earls, Viscounts, Barons are addressed: *My Lord;* Baronets and Knights: *Sir.*

EARL

The Right Hon. the Earl of—
Egmont, Frederick George Moore Perceval (Calgary, Alta.), (11th Earl).

BARONS

The Right Hon. Lord—
Aylmer, John Frederick Whitworth Aylmer (9th Baron and 12th Baronet).
Beaverbrook, Hon. Col., William Maxwell Aitken, P.C. (1st Baron).
Rodney, Capt. George Bridges Harley Guest (Fort Saskatchewan, Alta.) (8th Baron).
Shaughnessy, William Graham Shaughnessy (3rd Baron).
Strathcona and Mount Royal, Hon. Col., Donald Stirling Palmer Howard (3rd Baron).

OLD CANADIAN TITLE

(*See note at foot of page*)
*Baron de Longueuil, Ronald Grant de Longueuil.

BARONETS

Sir James Hamet Dunn (1st Bart.).
Sir Joseph Ellsworth Flavelle (2nd Bart., 1939).
Sir Francis Cooke Caulfeild Heathcote, L.Th., D.D., (9th Bart.),
Sir Edward Gordon Johnson (5th Bart.).
Sir Francis Howe Seymour Knowles, M.A., B.Sc. (5th Bart.).
Sir Sydney Oakes (2nd Bart., 1943).
Sir Hugh Edward Poynter, F.R.G.S. (3rd Bart.).
Sir Francis Cyril Rose (4th Bart.).
Sir Charles Stewart Tupper (2nd Bart.).
Sir Arthur Allan Stonehouse (17th Bart. Succession not proved at time of going to press).

G.C.M.G.

Rt. Hon. Sir Lyman Poore Duff, P.C., B.A., LL.D.
Sir Edward John Harding, K.C.B.
Sir Wilfrid Edward Francis Jackson.
Rt. Hon. Sir (William) Thomas White, P.C.

G.C.V.O.

Sir Edward R. Peacock (London, Eng.).

K.C.B.

Lieut.-Gen. Sir George N. Cory, K.B.E., D.S.O.
Lt.-Gen. Sir Charles M. Dobell, C.M.G., D.S.O.
Sir Edward John Harding, G.C.M.G.
Lieut.-Gen. Sir Richard (Ernest William) Turner, V.C., K.C.B., D.S.O., V.D.

K.C.M.G.

Sir Allen Bristol Aylesworth, K.C.
Sir John Stuart Macpherson
Lieut.-Gen. Sir Richard (Ernest William) Turner, V.C., K.C.B., D.S.O., V.D.

K.B.E.

Lieut.-Gen. Sir George N. Cory, K.C.B., D.S.O.
Lt.-Gen. Sir Arthur Edward Grasett, C.B., D.S.O. M.C.
Capt. Sir Peter D. MacDonald
Lieut.-Col. Sir Campbell Stuart.
Air Vice-Marshal Sir Victor H. Tait, C.B.

KNIGHTS BACHELOR

Hon. Lt.-Col. Sir Hugh Montagu Allan, C.V.O., E.D.
Sir Geo. Bury.
Brig. Sir Charles Frederick Carson, C.B.E., M.C.
Maj.-Gen. The Honourable Sir Eugene Fiset, C.M.G., D.S.O., E.D., M.D., LL.D., D.C.L.
Sir Edmund Wyly Grier, R.C.A.
Sir Ernest Campbell MacMillan, Mus. Doc., F.R. C.M., F.R.C.O., LL.D.,
Hon. Sir Joseph Mathias Tellier.
Sir Gilbert Wainwright, O.B.E.
Major Sir John Evelyn Leslie Wrench, C.M.G.
Hon. Sir Brian Edward Spencer Dunfield, K.C.
Col. Sir Leonard Cecil Outerbridge, C.B.E., D.S.O.
Hon. Sir Albert Joseph Walsh, K.C.

COMPANIONS OF HONOUR (C.H.)

Gen. Henry Duncan Graham Crerar, C.B., D.S.O., *A.D.C.*, LL.D., D.C.L.; Gen. Hon. Andrew G L., McNaughton, P.C., C.B., C.M.G., D.S.O., M.Sc., LL.D.; Right Hon. Vincent Massey, P.C.

C.B.

Lieut.-Gen. Ernest Charles Ashton, C.M.G., V.D.
Air Marshal W. A. Bishop, V.C., D.S.O., M.C., D.F.C.,
Air Chief Marshal Lloyd S. Breadner, D.S.C. [E.D.
Rear-Admiral V. G. Brodeur, C.B.E., (R.C.N. Ret.).
Air Vice-Marshal George E. Brookes, O.B.E.
Col. (Hon. Brig.-Gen'l) R. Brutinel, C.M.G., D.S.O.
Air Vice-Marshal Raymond Collishaw, C.B., D.S.O., O.B.E., D S.C., D.F.C.
Maj.-Gen. C. F. Constantine, D.S.O., *A.D.C.*
Gen. H. D. G. Crerar, C.H., D.S.O., LL.D., D.C.L.
Air Marshal Wilfred Austin Curtis, C.B.E., D.S.C., E.D.
Air Vice-Marshal Joseph Lionel E. A. De Niverville
Air Marshal Harold Edwards
Major-General W. H. P. Elkins, C.B.E., D.S.O.
Maj.-Gen'l. J. H. Elmsley, C.M.G., D.S.O.
Maj.-Gen. C. P. Fenwick, C.B.E., M.C.
Air Vice-Marshal Alan Ferrier, M.C.
Lieut-Gen. Charles Foulkes, C.B.E., D.S.O.
Maj.-Gen. R. B. Gibson, C.B.E., V.D.
Lt.-Gen. Sir Arthur Edward Grasett, K.B.E., D.S.O., M.C.
Col. J. A. Gunn, O.B.E., V.D.
Air Vice-Marshal Kenneth McGregor Guthrie, C.B.E.
Air Vice-Marshal F. V. Heakes.
Maj.-Gen. Halfdan F. H. Hertzberg, C.M.G., D.S.O., M.C.
Col. (Hon. Brig.-Gen'l) F. W. Hill, C.M.G., D.S.O.,
Maj.-Gen. Bertram Meryl Hoffmeister, C.B.E., D.S.O., E.D.
Air Vice-Marshal George Roberts Howsam, M.C.
Air Marshal G. O. Johnson, M.C.
Air Vice-Marshal H. S. Kerby, (R.A.F.), D.S.C., A.F.C.
Maj.-Gen'l H. D. B. Ketchen, C.M.G.
Air Vice-Marshal Thomas Albert Lawrence
Air Marshal Robert Leckie, D.S.O., D.S.C., D.F.C.
Maj.-Gen. H. F. G. Letson, C.B.E., M.C., E.D., C.L.M. (U.S.A.)
Maj.-Gen. J. P. Mackenzie, D.S.O., E.D.
Col. Hon. A. McDonnell, C.M.G.
A/V/M Clifford MacKay McEwen, M.C., D.F.C., LL.D.
Air Vice-Marshal Frank Scholes McGill
Gen. Hon. Andrew George Lata McNaughton, C.H., C.M.G., D.S.O., M.Sc., LL.D.
Lt.-Gen. The Hon. P. J. Montague, C.M.G., D.S.O., M.C., V.D.
Air Vice-Marshal Arthur Laurence Morfee, C.B.E.
Maj.-Gen. (Acting Lt.-Gen.) John Carl Murchie, C.B.E.
Rear Admiral L. W. Murray, C.B.E., R.C.N. (Ret.)

*The title of Baron de Longueuil existed prior to the Treaty of Paris (1763), and was duly recognized by Queen Victoria pursuant to that treaty. For Canadian members of the Imperial Privy Council entitled to prefix "Right Honourable", see p. 313.

C.B.—*Continued*

Air Vice-Marshal Kenneth Gordon Nairn
Admiral Percy W. Nelles, LL.D., R.C.N., (Retired).
Maj.-Gen. V. W. Odlum, C.M.G., D.S.O., V.D., (F).
Maj.-Gen'l H. A. Panet, C.M.G., D.S.O.
Maj.-Gen. G. R. Pearkes, V.C., D.S.O., M.C., C.L.M. (U.S.A.).
Maj.-Gen. Frederick Ross Phelan, D.S.O., M.C., V.D.
Maj.-Gen. M. A. Pope, M.C.
Maj.-Gen. Charles Basil Price, D.S.O., D.C.M., V.D.
Vice-Admiral H. E. Reid, R.C.N. (Retired)
Major-Gen. Ernest James Renaud, C.B.E.
Maj.-Gen'l R. Rennie, C.M.G., D.S.O., M.V.O., V.D.
Maj.-Gen. John Hamilton Roberts, D.S.O., M.C.
Col. (Hon. Brig.-Gen'l) A. E. Ross, C.M.G.
Lieut.-Gen. E. W. Sansom, D.S.O.
Maj.-Gen. (Act.Lieut.-Gen.) Guy Granville Simonds, C.B.E., D.S.O.
Air Vice-Marshal C. Roy Slemon, C.B.E.
Air Vice-Marshal Ernest W. Stedman, O.B.E.
Air Vice-Marshal L. F. Stevenson.
Maj.-Gen'l Sir Casimir Cartwright Van Straubenzee, K.B.E., C.M.G.
Eng. Rear-Admiral G. L. Stephens, C.B.E., (R.C.N. Retired).
Air Vice-Marshal John A. Sully, A.F.C.
Air Vice-Marshal Sir V. H. Tait, K.B.E. (R.A.F.)
Brig.-Gen'l H. C. Thacker, C.M.G., D.S.O.
Maj.-Gen. T. L. Tremblay, C.M.G., D.S.O., E.D.
Maj.-Gen. G. R. Turner, M.C., D.C.M.
Maj.-Gen. Christopher Vokes, C.B.E., D.S.O.
Maj.-Gen. A. E. Walford, C.B.E., M.M., E.D.
Air Vice-Marshal George Victor Walsh, C.B.E.
Maj.-Gen. E. G. Weeks, C.B.E., M.C., M.M.
Maj.-Gen. F. F. Worthington, M.C., M.M.
Col. C. F. Wylde, V.D.
Maj.-Gen. Hugh Andrew Young, C.B.E., D.S.O.
Maj.-Gen. J. V. Young, C.B.E.

C.M.G.

Allward, Walter Seymour.
Anderson, Maj.-Gen. W. B., D.S.O.
Armstrong, Col. B. H. O., C.B.
Ashton, Lieut.-Gen. E. C., C.B., V.D., M.D., C.M.
Banks, Charles Arthur.
Barton, George S. H., D.Sc.A., B.S.A.
Bateman, George C., O.B.E., LL.D., D.Sc.
Beauchesne, Arthur, K.C., M.A., Litt.D., LL.D., F.R.S.C., F.C.I.S.
Bell, Col., A. de M.
Bell, Msj.-Gen., A. H., D.S.O.
Bell, Col. F. C.
Bent, Col. C. E., D.S.O., V.D.
Berry, John Hatton, O.B.E.
Bickford, Brig.-Gen. H. C.
Bland, Charles Heber.
Blount, A. E.
Borden, Henry, K.C.
Bristol, Maj. Everett, K.C.
Brockington, Leonard Walter, K.C., LL.D.
Brown, Col. (Hon. Brig.-Gen'l) J. S., D.S.O.
Brutinel, Col. (Hon. Brig.-Gen'l) R., C.B., D.S.O.
Camsell, Chas., B.A., LL.D., F.R.S.C., F.G.S.A., F.R.G.S., M.E.I.C.
Carmichael, H. J.
Cartwright, Brig.-Gen'l G. S., C.B.
Clark, Wm. Clifford, M.A., LL.D.
Clark, Col. J. A., Hon. Brig.-Gen., B.A., LL.B., D.S.O., V.D., K.C.
Clark-Kennedy, Lt.-Col. W. H., V.C., D.S.O., E.D.
Cloutier, Edmond, B.A., L.Ph.
Cody, Rev. H. J., E.D., M.A., D.D., LL.D., F.R.S.C., D.C.L., F.R.S.A.
Coleman, D'Alton Corry, D.C.L., LL.D.
Coleman, Ephraim Herbert, K.C., LL.D.
Colquhoun, Col. M. A., D.S.O., V.D.
Critchley, Brig.-Gen. A. C., C.B.E., D.S.O.
Cross, Col. James Albert, D.S.O., K.C.
Currie, Lieut.-Col. George S., D.S.O., M.C.
Davis, Col. E. G., V.D., M.D., M.C.P. and S.O., F.A.C.S.
deCarteret, S. L., Ph.B.
The Honourable Delage, Cyrille Fraser, Litt.D., L.L.D., L.B., F.R.S.C.
DesRosiers, Col. H., D.S.O., V.D.
Dobell, Maj.-Gen. (Hon. Lt.-Gen.) Sir Charles M., K.C.B., D.S.O.
Doré, Victor, D.C.S.
Draper, Col. (Hon. Brig.-Gen'l) D.C., D.S.O.
Duncan, Hon. Air Commodore James Stuart.
Dupuy, Pierre.
Edwards, Lieut.-Commander Charles Peter, O.B.E.
Elliott, Colin Fraser, K.C., B.A.Sc.
Elmsley, Maj.-Gen'l J. H., C.B., D.S.O.
Field, Fred'k Wm.
Finlayson, G. D., B.A.
Finn, Donovan Bartley, M.Sc., Ph.D., F.R.S.C., F.C.I.C.
Fiset, Maj.-Gen. the Hon. Sir E., D.S.O., V.D., M.D., F.R.S.C., LL.D., D.C.L.
Foster, Brig. W. W., D.S.O., V.D.
Frigon (Dr.) Augustin, D.Sc.
Gibsone, Maj.-Gen'l. W. W. P., D.S.O., O.B.E.
Gordon, Donald.
Gordon, Herbert F.
Gunn, Maj.-Gen. J. A., D.S.O., V.D.
Hamber, Col. Honourable Eric W., B.A., LL.D.
Hamilton, Col. Andrew Lorne.
Hart, Col. E. C.
Henry, R. A. C., B.A., B.Sc.
Hertzberg, Maj.-Gen. H. F. H., C.B., D.S.O., M.C.
Hill, Col. (Hon. Brig.-Gen'l.) F. W., C.B., D.S.O., K.C.
Hodgetts, Col. C. A., V.D., M.D., C.M., L.R.C.P., D.P.H.
Hogarth, Maj.-Gen'l D. M., D.S.O.
Hungerford, Samuel James.
Jackson, Alexander Young.
James, Richard Lewis Malcolm
Johnston, Alex.
Jones, Major-General G. C., M.D., C.M., M.R.C.S.
Ker, Maj.-Gen. C. A., C.B., C.B.E., D.S.O.
Ketchen, Maj.-Gen'l H. D. B., C.B.
King, Maj.-Gen., W. B. M., D.S.O., V.D.
Kirkcaldy, Col. (Hon. Brig.-Gen.) J., D.S.O.
Leckie, Col. J. E., C.B.E., D.S.O.
MacInnes, Col. C. S., K.C., LL.D.
Mackenzie, C. J., M.C., M.C.E., D.Sc., LL.D. F.R.S.C., M.E.I.C.
MacKenzie, Dr. Norman Archibald MacRae, M M., B.A., K.C., LL.M., LL.D., D.C.L., F.R.S.C.
Mackenzie, Maxwell Weir.
MacKinnon, Lt.-Col. W. T. M., M.B., B.L.
Mackintosh, William Archibald, M.A., Ph.D.
Maclaren, Col. (Hon. Brig.-Gen.) C.H., D.S.O., V.D.
MacNamara, Arthur James, LL.D.
MacPherson, Lt.-Col. Cluny, M.D.
Mahaffy, Dr. Alexander F.,M.D., D.P.H. (Toronto) D.T.M.
Marshall, Col. K. R., D.S.O., V.D.
Maurault, Rev. Mgr. Olivier.
McAdam, William A.
McCuaig, Brigadier-Gen. G. E., D.S.O., V.D
McDonnell, Col. Hon. A., C.B.
McIvor, George.
McKinnon, Hector Brown.
McLaughlin, Col. L. T., D.S.O., V.D.
McLean, Col. C. W. W., D.S.O.
McNaughton, Gen. Hon. A. G. L., P.C., C.H., C.B., D.S.O., M.Sc., LL.D., D.C.L.
Mewburn, Maj.-Gen'l. Rt. Hon. S. C., P.C., K.C.
Mills, Wilfrid G.
Montague, Maj. F. F.
Montague, Lieut.-Gen. Hon. P. J., C.B., D.S.O M.C., V.D.
Morrison, Col. F. S., D.S.O.
Murphy, Emmett Patrick.
Nasmith, Col. G. G., M.A., D.Sc., Ph.D., D.P.H. D.Sc., F.R.C.S., F.R.C.S.G., Litt.B.
Norman, Henry Gordon.
Odlum, Maj.-Gen. V. W., C.B., D.S.O., V.D.(F).
Ormond, Maj.-Gen. D. M., D.S.O.
Panet, Maj.-Gen'l. E. de B., D.S.O., E.D.
Panet, Maj.-Gen'l H. A., C.B., D.S.O.
Patteson, John Coleridge.
Pelletier, Wilfrid.
Penfield, Wilder G., F.R.S., F.R.S.C., M.A., M.D., D.Sc., F.R.C.S., F.R.C.S.C., Litt.B.
Perry, Maj.-Gen. A. B.
Pope, Lt.-Col. E. W.
Pratt, Edwin John.
Quinton, Herman William
Rankin, Col. A. C., V.D., M.D., C.M., D.P.H., LL.D. (Alta.), F.R.C.P.
Reid, Col. F. A.
Reid, Col. H. G., C.B.E., D.S.O.

C.M.G.—*Continued*

Rennie, Maj.-Gen'l R., C.B., D.S.O., M.V.O., V.D.
Ross, Brig.-Gen. A., D.S.O., V.D., K.C.
Ross, Col. (Hon. Brig.-Gen.) A. E., C.B., B.A., M.D., LL.D.
Ross, Alexander.
Ross, Frank Mackenzie, M.C.
Ross, Maj.-Gen. J. G., V.D.
Ross, Maj.-Gen'l. J. M., D.S.O., V.D.
St. Laurent, Joseph Emile.
Sanders, Col. G. E., D.S.O.
Scott, Col. W. A., B.A., M.D., F.R.S.C.
Scully, Vincent William Thomas.
Sellar, Robert Watson.
Sharman, Col. C. H. L., C.B.E., I.S.O.
Shaw, Alexander Malcolm, B.S.A.
Shiels, George Kingsley.
Sim, David.
Sims, Brig.-Gen. R. F. M., D.S.O
Snell, Col. A. E., D.S.O.
Southam, Harry S.
Stephen, Col. C. M.
Stephens, Capt. R. M. T., R.N.
Stewart, Brig.-Gen. J. S., D.S.O., E.D.
Stone, Col. E. L.
Symington, Herbert James, K.C., B.A.
Taylor, Edward Plunkett.
Thacker, Major-Gen. H. C., C.B., D.S.O.
Towers, Graham Ford.
Tremblay, Maj.-Gen. T. L., C.B., D.S.O., E.D., A.D.C.(F).
Vandry, Right Reverend Monsignor Ferdinand.
Varcoe, Frederick Percy, K.C.
Van Straubenzee, Maj.-General Sir Casimir, K.B.E. C.B.
Vaughan, Robert Charles.
Wallace, Robert Charles, M.A., D.Sc., F.G.S., D.C.L., F.R.S.C., Ph.D., LL.D.
Watt, Col. W. L., V.D., M.A., M.D., C.M., L.R.C.P., L.R.C.S.
Wells, Maj., Rt. Rev. G. A., V.D., M.A., D.D.
Williams, Brig.-Gen. V. A. S.
Winter, James Alexander, K.C.
Wood, Stuart Taylor.
Woods, Walter S.
Wrench, Maj. Sir John Evelyn Leslie.
Wright, Col. R. P., D.S.O., V.D.

C.V.O.

Allan, Hon. Colonel, Sir (Hugh) Montagu, Kt., E.D.
O'Connor, Colonel Henry Willis, C.B.E., D.S.O.
Pereira, Fredrick Linwood Clinton, O.B.E.
Schwerdt, Capt. Charles Maxwell Richard, C.B.E., A.D.C., R.N.

C.B.E.

Agnew, Brig. Donald R.
Allan, Mrs. Mary Elizabeth W.
Allard, Brigadier Jean Victor, D.S.O.
Ambridge, Douglas White.
Anderson, William M.
Anglin, Brig.-Gen. Gerald Gardiner, M.C., E.D.
Archer, Dr. A. E.
Archibald, Edgar Spinney, B.A., B.S.A., D.Sc., LL.D.
Argue, Professor Charles William, B.A., B.S.A., M.Sc., D.S.C.
Arscott, Allan Edwin.
Baldwin, David K.
Bazett, Professor Henry Cuthbert.
Beament, Brig. A. W., V.D.
Bean, Lt.-Col. (A. Brig.) Walter Alexander, E. D.
Beaubien, Louis de Gaspe.
Beaubien, Madame Louis de G.
Bengough, Percy Robert.
Bennett, Col. J. A. W.
Berkinshaw, Richard Coulton.
Best, Charles Herbert, Surgeon-Captain, M.A., M.D., D.Sc., F.R.S.C., F.R.C.P.(C), F.R.S.S., R.C.N., Ret.
Best, William Leslie
Bidwell, Commodore Roger E. S., R.C.N.
Bingham, Brig. John F.
Black, Lieut.-Col. (A/Brig.) Dudley Kingdon, D.S.O.
Black, Henry
Blais, Brig. Edmond Alfred, M.C.
Booth, Brig. Chas. S., E.D.
Bostock, Brig. William Norman
Bouchard, Joseph Georges, B.A., Ing. Agric. Litt.D., F.R.C.S.
Bowen, Henry Blane
Bowring, Eric Aubrey.
Braden, George S.
Brais, F. Philippe, K.C., M.L.C.
Brillant, Jules Andre, B.Sc.
Brock, Capt. Eustace Alexander, V.D., R.C.N., (R) (Retired).
Brock, Commodore E. R., R.C.N. (R) (Retired).
Brodeur, Rear Admiral Victor G., C.B., R.C.N. (Ret)
Brook, Lt.-Col. Reginald J., D.S.O.
Brown, Lt.-Col. Ernest R., V.D.
Brown, Frank Herbert.
Brown, William Archibald, M.Sc.
Brownfield, Brig. Hon. Harold O. N., M.C.
Browning, Mrs. Adeline Elizabeth.
Brownrigg, Garrett, M.D., C.M., F.A.C.S.
Brunning, Ernest John.
Bryans, Air Commodore John George.
Burd, Frank J.
Burke, John, M.D., C.M.
Burke, Vincent Patrick, M.A., B.Sc., LL.D.
Burton, Chas. Luther
Burton, Edgar Gordon.
Cabeldu, Brigadier Frederick Norman. D.S.O., E.D.
Campbell, Group Captain Archibald P.
Campbell, Mrs. Gladys Emily.
Campbell, A/V/M Hugh Lester
Carew, William James.
Carnell, Andrew Greene.
Carr, Brig. Noel Osmond.
Carson, Sir Charles Frederick, M.C.
Cartwright, Lt.-Col. Francis L., D.S.O.
Charest, Hon. A/C Joseph E. A.
Chance, Leslie Godwin.
Charpentier, Alfred.
Chase, Howard Brown.
Chisholm, Maj.-Gen. Geo. B., M.C., E.D.
Christian, Lieut.-Col. (A. Brig.) John Despard.
Clappison, A/C. Henry Gordon
Clark, Brig. Samuel Findlay
Clark, Joseph W. G., D.F.C.
Cochran, Hugh E.
Collard, A/V/M Richard R.
Collip, James B., M.A., Ph.D., LL.D.
Colquhoun, Brig. William Gourlay, M.C.
Connelly, Brig. Alan Burton
Costello, Air Commodore Martin.
Cowley, Air Vice-Marshal Arthur T. N.
Cousins, Edward Launcelot.
Crabtree, Harold.
Creery, Rear Admiral Wallace B., R.C.N.
Critchley, Brig.-Gen. Alf. C., C.M.G., D.S.O., (R.A.F.V.R.).
Croil, Air Marshal George M., A.F.C.
Cunningham, Brig. Douglas Gordon, D.S.O., E.D.
Curtis, Charles Samuel, M.D., F.A.C.S.
Curtis, Air Marshal W. A., C.B., D.S.C., E.D.
Davis, Lady Henrietta.
de Bury and de Bocarme, Count, Col. Henry R. V.
Defries, Dr. Robert Davies.
de Lalanne, Brig. James Arthur, M.C.
De Marbois, Capt. J. M. B. P., (R.C.N. Retired).
Dennistoun, Col. Robert M., V.D., K.C.
Dewar, Brigadier (Acting Major-General) Daniel Everett.
Dewar, Douglas.
De Wolf, Rear Admiral H. G., D.S.O., D.S.C., R.C.N.
Dodds, Jackson
Dowie, Col. Lawrence A.
Drury, Brigadier Charles Mills, D.S.O., E.D.
Dugal, Armand Joseph.
Duncanson, Colonel (Acting Brigadier) Andrew Eastman, D.S.O., V.D.
Dunham, Mrs. G. W.
Dunlap, Air Vice-Marshal Clarence R.
Earl, Cmdre. P. W., R.C.N. (R) (Retired).
Earnshaw, Brigadier Philip, D.S.O., M.C.
Eastwood, Maj. Geoffrey
Edwards, George
Edwards, Commodore John, C.I., R.C.N.
Elder, Brigadier Herbert Munroe, D.S.O., E.D.
Elkins, Maj.-Gen. Wm. Henry Pferinger, C.B., D.S.O.
Elliott, Courtland.
Fallis, Hon. Lt.-Col. Rev. G. O., E.D.
Farmer, Brigadier. George Richard D., E.D.
Farquharson, Col. (A. Brig.) Donald G. J.
Fenwick, Brig. Chas. P., C.B., M.C., E.D.
Fetherstonhaugh, Lt.-Col. Wm. S.

C.B.E.—*Continued*

Fisher, Philip Sydney, D.S.O.
Fitzgerald, Conrad Trelawney, M.D.
Fitzgerald, Edward
Fitzgibbons, John Joseph.
Foster, Maj.-Gen. Harry Wickwire, D.S.O.
Foulkes, Lieut.-Gen. Chas., C.B., D.S.O.
Freeman, John.
Gagnon, Wilfrid.
Ganong, Maj.-Gen. Hardy N., E.D.
Gavsie, Charles.
Geddes, Roy.
Genet, Brig. John Ernest, M.C.
Geoffrion, Henri.
Gibson, David H.
Gibson, Brigadier Thomas Graeme. D.S.O.
Gibson, Maj.-Gen. Ralph B., C.B., V.D.
Gilbride, Brig. William Preston, D.S.O.
Girvan, Brig. John Pollands, D.S.O., M.C., V.D.
Godwin, Air Commodore Harold Brandon.
Godsoe, Joseph Gerald.
Gordon, A/C. Russell Chas.
Gordon, Hon. Mr. Justice Percy H.
Gordon, Walter Lockhart.
Gostling, Brig. Guy Standish N., E.D.
Gough, Colonel James Revely R., E.D.
Graham, D. A. L., M.B., F.R.C.P. (C), F.R.S.C.
Graham, Brig. Howard Douglas, D.S.O., E.D.
Grant, Brig. George Milligan
Grant, Vice-Admiral Harold T. W., D.S.O., R.C.N.
Grant, Capt. John Moreau, R.C.N (Ret.)
Gregg, Brig. Milton Fowler, V.C., M.C., E.D.
Gregoire, Jos. Ernest
Grisdale, Dr. Frank Sydney.
Gruchy, Philip.
Gundy, James Henry.
Gushue, Raymond, LL.B.
Guthrie, A/V/M, Kenneth M., C.B.
Guy, Harry L.
Haldenby, Brig. Eric Wilson, M.C., V.D.
Hamer, Roy Stokes.
Hanna, Group Capt. W. Fielding
Hannam, Herbert Henry, B.S.A.
Hardy, Mrs. Laura.
Henderson, Kenneth A.
Henderson, Col. (Acting Brig.) Robert James
Hepburn, Hon. Brig. Channell Galbrath, M.C., E.D.
Hibbard, Cmdre, Godfrey M., R.C.N. (Retired).
Hoffmeister, Maj.-Gen. Bertram Meryl, C.B., D.S.O., E.D. (Canadian Army.)
Holland, Miss Laura
Horkins, Mrs. Alice Louise.
Hose, Rear Admiral W., R.C.N. (Ret.)
Houde, Camillien
Houghton, Rear Admiral Frank Llewellyn, R.C.N.
Howard, Brig. (A/Maj.-Gen.) Gordon Bryon
Howard, Wilbert Harvard., K.C.
Hudd, Frederic
Hunt, Charles Edward, K.C.
Hunter, Andrew, M.A., B.S.C., M.B., F.R.C.S.
Hurley, A/C. Jos. Louis.
Hyde, Lt.-Col. J. Reid
Hyndman, Honourable James Duncan.
Iron, Air Commodore Douglas (R.A.F.).
Irwin, A/C. George Norman.
James, Air Vice-Marshal Arthur Lorne.
Jean, Emile.
Jefferson, Engineer Capt. Frank H., R.C.N., (Ret).
Jefferson, Brig. James Currie, D.S.O., E.D.
Jewett, Frederick Coburn.
Johnson, Capt. B. L., D.S.O., R.C.N. (R) (Retired)
Johnson, Edward, LL.D., Mus.Doc.
Johnston, Brig. Ian Strachan, D.S.O, E.D.
Kay, Brig. Orville, M.M., E.D., (F), K.C., LL.B.
Keachie, Lester Millman, K.C.
Keefler, Brig. Ralph Holley, D.S.O., E.D.
Keenleyside, Col. (Actg. Brig.) Hubert B.
Keller, Maj.-Gen. Rodney F. L.
Kelly, Brig. Patrick.
Kelly, Capt. Thos. D., R.C.N. (R) Retired).
Kemp, Ex-Assistant Commissioner Vernon Alfred Miller, R.C.M.P.
Kennedy, Maj.-Gen. Howard, M.C.
Ker, Maj.-Gen. Chas. A., C.M.G., D.S.O.
Ker, Frederick Innes.
Kerr, Air Commodore John Gordon, A.F.C.
Kidd, George.
Kirkpatrick, William MacPherson.
Kitching, Brig. George, D.S.O.
Knowles, Charles Oswald.
Kydd, Miss Mary Winifred, M.A.
Lawes, Albert Leslie.
Laing, Brig. Horace V. D., E.D.
Lambert, Brig. Noel D.
Leckie, Col. J. E., C.M.G., D.S.O., V.D.
Leclerc, Maj.-Gen. Pierre E., M.M., E.D.
Letson, Maj.-Gen. H. F. G., C.B., M.C., E.D., C.L.M. (U.S.A.).
Leitch, Gordon.
Leonard, Thomas D'Arcy, K.C.
Lewin, Henry Montague Spencer.
Lewis, Allan Collingwood Travers.
Lindsay, Gordon Clapp.
Lister, Brig. James Frederick A.
Lobley, Owen Rickell.
Lockwood, Thomas C.
Lott, Brig. Frank Melville, E.D.
Lough, Brig. John R. Stewart, D.S.O., M.C., V.D.
Luton, Brig. Robert M., M.C.
Maass, Dr. Otto.
MacCallum, Andrew Lane Wark.
MacDonald, Maj.-Gen. Donald J., D.S.O., M.C.
MacDonald, Hon'y Lt.-Col. the Rev. John H., V.D., D.D.
MacKell, A/C David Edward.
MacKinnon, Ewen W.
Macklin, Brig. Wilfred Harold Stephenson
MacLean, Brig. Allister T., M.C., V.D.
MacLean, Murdock MacKay.
MacMillan, Harvey R.
MacMurchy, Dr. Helen
Macnutt, Ernest Augustus.
MacQueen, Brig. John Henry.
Magee, Col. Allan, A., D.S.O., E.D., K.C.
McBurney, A/V/M Ralph Edward
McCarter, Brig. George Arnold
McConnell, Jr., John.
McCrimmon, Major Kenneth Howard.
McCusker, Brig. Emmet Andrew, M.C., E.D.
McCutcheon, Malcolm Wallace.
McEvoy, John Bernard, K.C., LL.B.
McGarry, Mrs. Henrietta Agnes
McGregor, Fred Alexander.
McIntyre, Bernard Gabriel.
McKee, Brig. Clarence Sparks, E.D.
McKee, Clayton, B.
Mann, Brig. Clarence Churchill, D.S.O.
Manning, Raymond Charles.
Mansur, David B.
Marble, Dean G.
Marshall, Walter Melvill.
Matthews, Brig. Albert Bruce, D.S.O., E.D.
Matthews, Col. (A. Brig.) Beverley.
Mavor, Brig. Wilfrid, M.C., E.D.
Mead, Deputy Commissioner Frederick J., R.C.M.P.
Meakins, Brig. Jonathan Campbell
Melville, Brig. James L., M.C., E.D.
Metcalf, Maynard Albert.
Middleton, A/V/M Elwood Edward
Miller, A/V/M Frank Robert
Miller, Lt.-Col. J. Lawrence.
Mills, Lesslie G.
Mohan, Richard Thomas.
Morfee, A/V/M Arthur L., C.B.
Morrison, Brig. George Power.
Mortimore, Brig. Arthur Royal
Morton, Brig. Ralph Otter Geoffrey.
Mosher, Aaron Roland.
Mossop, A/C. Neron F.
Mulock, Col. Redford H., D.S.O.
Murchie, Maj.-Gen. John C., C.B.
Murdock, Brigadier Horatio Ward, E.D.
Murphy, Brig Wm. Cameron, D.S.O., E.D.
Murray, Air-Commodore John MacLeod
Murray, Rear Admiral Leonard W., C.B., R.C.N., (Retired).
Neal, William M.
New, Helen Isabel (Mrs.).
Newman, William A.
Noel, Brig. Marcel, E.D.
O'Brian, A/C. Geoffrey S., A.F.C.
O'Connor, Col. Henry Willis, C.V.O D.S.O., A.D.C.,
Orde, Brig. Reginald John
Orr, Air Commodore Walter Alyn.
Outerbridge, Col. Sir Leonard C., D.S.O.
Owen, Wm. Hugh.
Parkin, John Hamilton.

C.B.E.—*Continued*

Pattison, Sq. Ldr. Harold Arthur Langston.
Peacock, (Colonel) George Walter.
Pearsall, Luke Windham, B.S.A.
Pembroke, Jack.
Penhale, Brig. Matthew H. S.
Phillips, W. E.
Pigott, Joseph M.
Plant, A/V/M. John L., A.F.C.
Plumptre, Arthur Fitzwalter Wynne.
Plow, Brig. Edward Chester, D.S.O.
Potts, Maj.-Gen. Arthur E., E.D.
Powell, Group Capt. Griffith J., (R.A.F.).
Rae, Brig. Cecil Alexander, E.D.
Randles, Arthur.
Rasminsky, Louis.
Ratcliffe, John H.
Raymond, Air Vice-Marshal Adelard
Rayside, Miss E. C., R.R.C.
Renaud, Maj.-Gen. Ernest J., C.B.
Reid, Col. Hector G., C.M.G., D.S.O.
Rendell, Col. Walter Frederic.
Ripley, Lt.-Col. Blair, D.S.O.
Roberts, Bennett J.
Roberts, William, M.D., C.M.
Robertson, Col. Herman M., V.D.
Robinson, Lieut.-Col. (A. Brig.) Geo. W.
Robinson, William James, A.M.I.C.E.
Rodger, Brig. Norman Elliot
Roome, Brig. Richard Edward G., V.D.
Ross, Air Commodore Arthur Dwight, G.C.
Ross, Phyllis G., (Mrs. Frank M.) M.A., LL.D.
Routley, Dr. Thomas Clarence.
Rush, Walter Albert.
Russell, A/C. Arthur H. K.
Rutherford, Brig. Thomas John, E.D.
Ruttan, Col. Chas. M., V.D.
Saunders, Robert H.
Sellers, Henry Eugene, LL.D.
Sexton, Frederic H., D.Sc., LL.D.
Sharman, Col. Chas. H. L., C.M.G., I.S.O.
Sheard, Terence.
Sifton, Wilfrid Victor, D.S.O.
Simonds, Maj.-Gen., (Act. Lieut.-Gen.) G. G., C.B., D.S.O.
Simpson, Col. Robert M., D.S.O.
Singleton, John Franklin.
Slemon, A/V/M/ Chas. R., C.B.
Smellie, *Matron-in-Chief* Miss E. L., R.R.C.
Smith, Brig. Armand Armstrong, M.C., E.D.
Smith, A/V/M Douglas McCully.
Smith, Brig. George Edward R.
Smith, H. Greville.
Smith, Brig. James Desmond Blaise, D.S.O.
Somerville, Walter Harold. (Canadian Army.)
Sparling, Brigadier Herbert Alan, D.S.O.
Spence, George.
Spencer, Brig. Alexander C., E.D.
Spencer, Christopher.
Sperry, Byrne Hope (Mrs.).
Stayner, Lt.-Col. Richard W., D.S.O., M.C.
Stephen, George.
Stephens, Eng. Rear Admiral Geo. L., C.B., R.C.N., (Retired).
Stewart, James.
Stewart, James McGregor, K.C.
Stewart, Brig. James C., D.S.O.
Stewart, William James
Storms, Brig. Douglas Hinch, M.C.
Suttie, Brigadier Earl Ritchie, D.S.O., E.D.
Swaine, James Malcolm, Ph.D.
Switzer, Brig. Thomas Deeves
Taher, Brig. Harold Edward.
Tackaberry, Air-Commodore Stanley Gibson
Taggart, James Gordon, B.S.A.
Tait, Lt.-Col. J. S., V.D.
Taylor, Austin C.
Taylor, Rear Admiral Cuthbert R. H., R.C.N. (Ret'd.)
Taylor, Kenneth Wiffin.
Theriault, Brig. Antonin.
Thackray, Brig. William Carson.
Thomas, George Gamlin.
Thompson, Walter Scott.
Tice, Air-Commodore James Winfred, E.D.
Timm, William Benjamin.
Todd, Lt.-Col. Guy Mansfield.
Todd, Brig. Percy Arthur S., D.S.O., E.D.
Topp, Brig. Charles Beresford, D.S.O., M.C.
Tremaine, Brigadier Arthur Victor.
Trumhull, J. Lyman.
Trudeau, Brig. Georges Alexandre H.
Urquhart, Norman.
Vaillancourt, Cyrille, D.S.A.
Vautelet, Madame Renée
Vezina, Dr. Charles.
Vokes, Maj.-Gen. Christopher, C.B., D.S.O.
Wait, Air-Commodore Frank Goodell
Wait, A/V/M George Enoch.
Walford, Brig. Alfred E., C.B., M.M., E.D.
Walker, Alex.
Wallace, Clarence.
Walls, Frederick Baird.
Walsh, Air Vice-Marshal George V., C.B.
Ward, James Bichan.
Ward, Col. (Hon. Brig.-Gen.) Walter R.
Wardle, James Morey.
Warner, Brig. Wilfred Parsons, D.S.C.
Warren, Mrs. Sarah Trumbull, LL.D.
Wedd, Brig. William Basil, D.S.O., M.C., E.D.
Weeks, Brig. Ernest Geoffrey, C.B., M.C., M.M.
Wesson, John Henry.
White, Brig. Donald Alexander, D.S.O.
Whitton, Miss Charlotte E., M.A.
Wilson, John Armistead.
Wood, Lewis Miller.
Wrinch, Lt.-Col. (A/Brig.) Arthur Egbert
Wyman, Brig. Robert A., D.S.O., E.D.
Young, Brig. Hugh Andrew, C.B., D.S.O.
Young, Maj.-Gen. James V., C.B.
Ziegler, Brig. Wm. Smith, D.S.O., E.D.

M.V.O.

Capt. H. C. Blake, Lt.-Col. G. W. Little, O.B.E., M.C., E.D.; Lt.-Col. S. L. Penhorwood, O.B.E.; Maj.-Gen'l R. Rennie, C.B., C.M.G., D.S.O., V.D.; Col. A. Roy.

THE IMPERIAL SERVICE ORDER (I.S.O.)

This civil order of distinction was instituted by King Edward VII, August 8th, 1902, to more fully recognize the faithful and meritorious services rendered by members of the Civil Services of the various parts of the Empire. The following Canadians are Companions of that Order:—

Anderson, Geo. Clayton
Andison, Robert Albert.
Barnstead, Arthur S.
Beaulieu, Hormisdas.
Bédard, Avila
Blair, Frederick Charles
Bulmer, Charles F.
Cake, George Richard.
Castonguay, Jules.
Cathcart, Henry
Coolican, Peter T.
Evans, James Howell.
Fortier, Henri.
French, F. H.
Gibson, Roy Alexander.
Jolliffe, Arthur Leigh.
Johns, Francis Vickers.
Jost, Edward B.
Lafontaine, Charles Edw.
Lax, Thomas.
Lewis, F. Harold.
MacMillan, Louis Broderick.
Macphail, John G.
O'Keefe, Rudolf Joseph.
Paterson, Hugh D.
Payne, Chester.
Prince, Gilbert Hudson.
Rendell, Herbert, M.D.
Robichaud, Domitien Thomas
Rodd, Jas. Arthur.
Ronson, Walter Clifton.
Ross, Donald Henry
Scott, David John
Sharman, Colonel Charles Henry Ludovic, C.M.G. C.B.E.
Taylor, Charles F.
Valin, Joseph Gaudiose Aime, B.Sc.
Vallee, Ivan E.
Walker, Paschal.
Watson, Harrison
Way, Ernest Owen.

THE VICTORIA CROSS

THE VICTORIA CROSS was instituted by Queen Victoria at the close of the Crimean campaign, 1856. It is a Maltese cross, made of gun metal, with a Royal Crest in the centre and underneath it an escroll bearing the inscription "For Valor," and is awarded, irrespective of rank, to members of any branch of His Majesty's services, either in the Imperial Forces or those of any British dominion, colony, dependency or protectorate, the Mercantile Marine, nurses or staffs of hospitals, or to civilians of either sex while serving in either regular or temporary capacity during naval, military, or air force operations. It is awarded only "for most conspicuous bravery or some daring or pre-eminent act of valour or self-sacrifice or extreme devotion to duty in the presence of the enemy." For additional conduct of similar bravery, a Bar is added. The ribbon was formerly red for the Army and blue for the Navy, but is now crimson for all services. An annuity of £10 a year accompanies the decoration, plus £5 a year for every Bar granted; payable to ranks below commission ranks from the date of the act which concerns the award. Navy, Army and Royal Air Force regulations provide for the annuity to be increased to the maximum of £75, including any other pension from public funds where officers and other ranks are incapable of earning a livelihood by reason of age or infirmity occasioned by a cause outside the recipient's control. Since June 17th, 1943, the financial responsibility has been assumed by the Canadian Government, and the pound sterling is deemed to have a value of $5.00 in Canadian currency where this is concerned.

CANADIAN RECIPIENTS OF THE VICTORIA CROSS FOR SERVICES WITH THE BRITISH FORCES

Barker, Lieut.-Col. William George, D.S.O., M.C., D.F.C., (late R.A.F.). (Died March 12, 1930.)

Bazalgette, Sqdn. Ldr. Ian W., D.F.C., of Calgary, Alta; awarded (posthumously) 1945 for gallantry on Aug. 4th, 1944, with an R.A.F. Pathfinder Squadron in France.

Beet, Lt. H. C., (late 32nd Bn., C.E.F.) Awarded V.C. while with 1st Bn. Derbyshire Regt. in South Africa.

Bourke, Com. Rowland, D.S.O., R.N.V.R. Gazetted Aug. 28, 1918.

De Wind, 2nd Lieut. Edmund; France, March 21, 1918. 15th Bn. Royal Irish Rifles.

Douglas, Asst. Surgeon Campbell Mellis, born at Quebec. For bravery May 7, 1867 at Little Andaman Islands. Died 1909.

Dunn, Col. Alexander Robert, born in Toronto September 15th, 1833; entered British Army and awarded Victoria Cross for bravery in the Crimean War on October 25, 1854.

Geary, Maj. B. Handley, Gen. List. Award while attached to East Surrey Regt., 4th Bn., at Hill 60. Ypres, April 1915. (Resident in Canada since 1928).

Gray, Lieutenant Robert H., D.S.C., R.C.N.V.R. of Nelson, B.C. Awarded posthumously in November, 1945, "for great bravery in leading an attack, in the face of intense fire, and thereby sinking a Japanese destroyer"—in Onagawa Bay, 9 August, 1945. (Pilot in Naval Air Arm serving in British Pacific Fleet).

Hall, Able Seaman William. For bravery in Indian Mutiny, Relief of Lucknow, Nov. 16, 1857. Born and died at Nova Scotia, 1824-1904.

Hoey, Major Charles Ferguson, of Duncan, B.C. Awarded posthumously in 1944 for heroic action in Burma with the British forces in February 1944. Killed in action.

McLeod, 2nd Lieut. Allen Arnett, R.A.F., Stonewall, Man., died in 1918, aged 19.

O'Leary, L.Cpl. Michael, 1st Bn. Irish Guards, February 1st, 1915.

Pearson, Sergt. John, 8th King's Royal Irish Hussars; awarded in Indian Mutiny, June 17, 1858. Born in England; died at Lion's Head, Ont., 1892.

Peters, Capt. F. T. of Prince Edward Island and Nelson, B.C. Awarded in 1942 while serving in the Royal Navy, for gallant action at Oran during North African landings; died of wounds.

Reade, Surgeon Herbert Taylor, 61st Rgt. of Foot, at Delhi, September 1857. Born 1828 at Perth, Ont., died in England 1897.

Richardson, Sgt. Geo. (died Feb., 1922). Border Regt.; for bravery, April 27, 1859.

Robson, Sgt. H. H. Award Dec. 14, 1914 while serving in 2nd Bn. Royal Scots (Midlothian Regt.) 8th Brig., 3rd Div. Regular Army.

Wilkinson, Temp. Lieut. Thos. Orde Lawder; France, July 5, 1916; with British Army.

MEMBERS OF THE CANADIAN FORCES AWARDED THE VICTORIA CROSS

Algie, Lieut. Wallace Lloyd, (late 20th Bn.) (killed).

Barron, Corpl. Colin. (late 3rd Bn., C.E.F.)

Bellew, Capt. Edward Donald, ret. (late 7th Bn. C.E.F.).

Bishop, Hon. Air-Marshal, W. A., C.B., D.S.O., M.C., D.F.C., R.C.A.F., (late C.E.F. and R.F.C.).

Brereton, A-Cpl. Alex., (late 8th Bn., C.E.F.).

Brillant, Lt. John, M.C., (late 22nd Bn., C.E.F.), Awarded 1918 (killed in action).

Brown, Private Harry, (late 10th Bn. C.E.F.).

Cairns, Serg't Hugh, D.C.M., (late 46th Bn.) (killed).

Campbell, Lt. F. W. (1st Bn.) died of wounds.

Clarke, A-Cpl. Leo., (late 2nd Bn., C.E.F.) (died of wounds).

Clark-Kennedy, Lt.-Col. W. H., C.M.G., D.S.O., E.D., Black Watch (Royal Highland Regiment) of Canada (C. Res. of O.), (late 24th Bn. C.E.F.).

Cockburn, Maj. Hampden Zane Churchill, 2nd M.R., (South African War, Nov. 7, 1900).

Combe, Lt. R. G. (27th Bn.) killed.

Coppins, Corpl. Fred'k George, (late 8th Bn., C.E.F.)

Cosens, Sgt. Aubrey, of Latchford, Ont. Awarded 1945 (postbumously) for gallant action with the Queen's Own Rifles of Canada in Holland, Feb. 25th-26th, 1945.

Croak, Pte. John Bernard, (late 13th Bn., C.E.F.) (killed in action).

Currie, Major David Vivian (29th Canadian Reconnaissance Reg't.) of Moose Jaw, Sask., and Owen Sound, Ont. For gallantry at the village of St. Lambert sur Dives, Normandy, Aug. 18-20, 1944.

Dineson, Lt. Thos., (late 42nd Bn., C.E.F.)

Fisher, Lce.-Corpl. F. (13th Bn.) killed.

Flowerdew, Lt. G. M., L. S.H.(R.C.), C.E.F. (died of wounds).

Foote, Hon. Captain John Weir, Canadian Chaplain Services. Awarded in 1946 for conspicuous gallantry at Dieppe while regimental chaplain with the Royal Hamilton Light Infantry on August 19th, 1942.

Good, Corpl. Herman James, (late 13th Bn., C.E.F.).

Gregg, Brig. Milton Fowler, C.B.E., M,C., E.D., G.G.F.G. (late R.C.R., C.E.F.).

Hall, Co'y Sgt.-Maj. F. W., 8th Bn. (killed in action).

Hanna, Lt. R., (late 29th Bn., C.E.F.).

Harvey, Brigadier F. M. W., M.C., L.S.H., (R.C.)

Hobson, Sgt. F., (late 20th Bn., C.E.F.) (killed).

Holland, Maj. E. J., R.O. (R.C.D., S. Africa).

Holmes, Pte. T. W., (late 4th. C.M.R., C.E.F.) Died.

Honey, Lieut. Samuel Lewis, D.C.M., M.M. (late 78th Bn.) (died of wounds).

Hornell, Flight-Lieut. David Ernest (Bud) of Mimico, Ont. Ontario R.C.A.F. pilot; awarded posthumously in 1944 for "gallant and distinguished conduct" during a successful attack on a German submarine after his amphibian aircraft had been badly damaged by enemy cannon; on June 24, 1944. Died on rescue boat as a result of the action.

Hutcheson, Capt. Bellenden Seymour, M.C., (late C.A.M.C., C.E.F.).

Kaeble, Corpl. Jos. M. M., 22nd Bn., awarded 1918 (died of wounds).

Kerr, Capt. G. F., M.C., M.M., 3rd. Res. Bn. Toronto Regt., (late 3rd Bn. C.E.F.) (Died 1930).

Kerr, Pte. John Chipman, (late 49th Bn., C.E.F.).

Kinross, Pte. C. J., (late 49th Bn., C.E.F.)

THE VICTORIA CROSS—*Continued*

Knight, Acting Sergeant, Arthur George, (late 10th Bn. C.E.F.) (killed).
Konowal, Corpl. Filip, Ottawa, (late 47th Bn. C.E.F.)
Learmonth, Maj. O. M., M.C., (late 2nd Bn., C.E.F.) (died of wounds).
Lyall, Lieut. Graham Thompson, (late 102nd Bn. C.E.F.)
MacDowell, Col. T. W., D.S.O., R.O. (late 38th Bn., C.E.F.).
MacGregor, Lieut.-Col. John, M.C., D.C.M., E.D., Cdn. Scot. Regt. (late 2nd C.M.R., C.E.F.).
Mackenzie, Lt. H., D.C.M., C.E.F. (killed in action).
Mahony, Lt.-Col. John Keefer, New Westminster, B.C.: Westminster Regiment (Motor); Awarded July, 1944, for gallant action at the Melfa River, Italy, on May 24th. 1944.
McKean, Capt. G. B., M.C., M.M. (died 28th Nov., 1926), (late 14th Bn. C.E.F.)
Merrifield, Lt. Wm., M.M., ret. (late 4th Bn. C.E.F.) died at Toronto, 1943.
Merritt, Lt.-Col. Chas. Cecil Ingersoll, E.D., Belleville, Ont. and Vancouver, B.C.; South Sask. Regt., 1st Bn., For Valour at Dieppe, 1942.
Metcalf, 2nd Lieut. W. H., M.M., York Regt. ret. (late 16th Bn., C.E.F.).
Milne, Pte. W. J. (16th Bn.) killed.
Miner, Corpl. Harry Garnet B., (58th Bn. C.E.F.) (died of wounds).
Mitchell, Lieut.-Col. C. N., M.C., R.C.E. (late 4th Bn. C.E., C.E.F.).
Mullin, Capt. G. H., M.M., 22nd Flde. Bde., C. Res. of O. (late P.P.C.L.I., C.E.F.).
Mynarski, Pilot Officer Andrew Charles, 419 Sqn. R.C.A.F., of Winnipeg, Man.,' awarded posthumously October 11, 1946, for extreme gallantry in an endeavour to rescue a crew member of his aircraft during air operations over Cambrai, France, on June 12, 1944.
Nunney, Bn.-Sgt. Claude, J. P., D.C.M., M.M., (late 38th Bn. C.E.F.) (killed at Vimy Ridge).
O'Kelly, Capt. C. P. J., M.C. (died 1922, late 52nd Bn. C.E.F.)
O'Rourke, Pte. M. J., M.M., (late 7th Bn., C.E.F.).
Osborn, Company Sgt. Major John Robert, 1st Bn. The Winnipeg Grenadiers. Awarded posthumously in 1946 for bravery at Hong Kong on December 19th, 1941. Killed in action.
Pattison, Pte. J. G. (50th Bn.) killed.
Pearkes, Maj.-Gen. G. R., C.B., D.S.O., M.C., (late 5th C.M.R., C.E.F.).
Peck, Col. C. W., D.S.O., Can. Scot. Regt., C. Res. of O., (late 16th Bn., C.E.F.).
Rayfield, Capt. Walter Leigh, Queens York Rangers; 1st American Regt. (late 7th Bn., C.E.F.).
Richardson, Sgt. A. H. L. (late Strathcona's Horse, South African War).
Richardson, Pte. Jas., (16th Bn., killed in action).
Ricketts, Sgt. Thomas (Royal Nfld. Regt., for valour, Oct. 14, 1918).
Robertson, Pte. J. P., (late 27th Bn., C.E.F.) (killed in action).
Rutherford, Lt. C. S., M.C., M.M., ret. (late 5th C.M.R., C.E.F.). (For Valour Aug. 26, 1918.)
Scrimger, Lt.-Col. F. A. C., R. of O., (late M.O. 14th Bn., C.E.F.). Died at Montreal, Feb. 13, 1937.
Shankland, Lt.-Col. R., D.C.M., Queen's Cameron Highrs. of Canada, C. Res. of O., (late 43rd Bn. C.E.F.).
Sifton, Sgt. E. W. (18th Bn.), killed.
Smith, Pte. Ernest Alvia, of New Westminster, B.C.; Seaforth Highlanders. Awarded 1944, for gallantry on the night of October 21-22, 1944, at the Savio River, Italy
Spall, Sgt. Robt. (late P.P.C.L.I., C.E.F.) (killed in action).
Strachan, Lieut.-Col. H., M.C., 15th Horse, Emd. Fus.. (late F.G.H., C.E.F.).
Tait, Lt. J. E., M.C., 78th Bn., (killed).
Tilston (Maj.) Frederick Albert, of Toronto; The Essex Scottish; Awarded 1945 for gallantry with 2nd Canadian Division on March 1st, 1945, at Hochwald Forest.
Topham, Corp. Frederick George, 1st Canadian Parachute Bn.; Awarded 1945 for gallantry in the Rhine area on March 24th, 1945.
Triquet, Capt. (actg. Major) Paul, of Cabano, P.Q., Royal 22nd Regiment, Canadian Infantry Corps. Awarded March 1944 "for determined leadership and example" in action at Ortona. Italy. on December 14th, 1943. (Retired from Canadian Army as Lt.-Col.).
Turner, Lt.-Gen'l Sir R. E. W., K.C.B., K.C.M.G., D.S.O., V.D., R. of O. (R.C.D., S. Africa). Awarded Nov. 7, 1900.
Young, Pte. John Francis (late 87th Bn. C.E.F.).
Zengel, Sgt. Raphael Louis, M.M., (late 5th Bn., C.E.F.).

Pte. Timothy O'Hea, 1st. Bn., The Rifle Brigade; award made for gallant conduct extinguishing fire in Railway car between Quebec and Montreal, June 6, 1866.

TITULAR HONOURS

For some years honours involving titles have not been bestowed on Canadians living in Canada.

On May 22, 1919, during the premiership of the Rt. Hon. Robert L. Borden, a resolution adopted by the House of Commons requested His Majesty to refrain from granting titular honours to Canadian citizens in the future. This policy was reversed in 1933 when, during the premiership of the Rt. Hon. R. B. Bennett, the Canadian Government recommended a number of such awards, which were duly granted on New Year's Day, 1934. Although titular honours were again conferred in 1935, the new administration which took office later that year under the premiership of the Rt. Hon. Mackenzie King revived the previous policy of the Government of 1919, and no titular honours have been recommended or awarded since that time.

On July 24, 1942, a Special Committee on Honours and Decorations reported to the House as follows: "As a result of their deliberations your Committee desire to make the following recommendations:

(1) That His Majesty's subjects domiciled or ordinarily resident in Canada be eligible for the award of Honours and Decorations, including awards in the Orders of Chivalry, which do not involve titles.
(2) That His Majesty's Government in Canada consider a submission to His Majesty the King, of proposals for the establishment of an Order limited in number but not involving a title, for which His Majesty's subjects domiciled or ordinarily resident in Canada shall alone be eligible."

ORDERS OF KNIGHTHOOD, Etc.

The Order of Baronets, the lowest hereditary rank, was instituted in 1611; a Baronet is designated "Sir John Smith, Baronet"—usually written Bart. Taking precedence of Baronets are members of The Most Honourable Privy Council, who are addressed "Right Honourable."

The Most Noble Order of the Garter, instituted 1349.—K.G.

The Most Ancient and Most Noble Order of the Thistle, instituted 1687.—K.T.

The Most Illustrious Order of St. Patrick, instituted 1788,—K.P.

The Most Honourable Order of the Bath, instituted in 1399, and revived in 1725, is divided into three classes—Knights Grand Cross, G.C.B.; Knights Commanders, K.C.B.; and Companions, C.B.

The Most Exalted Order of the Star of India, instituted in 1861, is divided into three classes,—Knights Grand Commanders, G.C.S.I.; Knights Commanders, K.C.S.I.; Companions, C.S.I.

The Most Distinguished Order of St. Michael and St. George, instituted in 1818, has also three classes—Knights Grand Cross, G.C.M.G.; Knights Commanders, K.C.M.G.; Companions, C.M.G.

The Most Eminent Order of the Indian Empire, instituted 1877, has three classes,—Knights Grand Commanders, G.C.I.E.; Knigbts Commanders, K.C.I.E., Companions, C.I.E.

The Royal Victorian Order, instituted in 1896, has five classes—Knights Grand Cross, G.C.V.O.; Knights Commanders, K.C.V.O.; Commanders, C.V.O.; Members 4th and 5th classes—M.V.O. Ribbon; blue with red and white edges.

The Most Excellent Order of the British Empire, instituted in 1917, has five classes—Knights (or Dames) Grand Cross, G.B.E.; Knights Commanders, K.B.E.; Commanders, C.B.E.; Dames Commanders D.B.E.; Officers, O.B.E., and Members, M.B.E. Ribbon (Military) Rose pink, pearl grey edging, vertical pearl stripe in centre; O.B.E. (Civil) Rose pink, pearl grey edging and no central vertical stripe.

Knights Bachelors are gentlemen unconnected with any order who have received the honour of Knighthood, and are entitled to the prefix "Sir" and to "Kt." after name. They rank immediately after Knights Commanders of the British Empire.

The Companions of Honour, instituted in 1917. Membership is limited; carries no title.

In all Orders of Knighthood the Knights Grand Cross and the Knights Commanders have the prefix "Sir" with the initials of their class following the name. Companions and Members bear no title, but have the letters C.B., C.M.G., M.V.O., as tbe case may be, attached to their names.

The following is an alphabetical list of abbreviations used to indicate Honours and Decorations:—

A.F.C.—Air Force Cross. Instituted 1918, for acts of courage on duty but not against enemy. Ribbon, wide diagonal stripes of white and red.

A.F.M.—Air Force Medal. Instituted 1918, for warrant and non-com. officers. Ribbon, narrow diagonal stripes of white and red.

A.M.—Albert Medal, gold (Sea). Ribbon, nine alternate narrow stripes of blue and white.
Albert Medal, gold (Land). Ribbon, nine alternate narrow stripes of red and white.
Albert Medal (Sea). Ribbon, blue ground with two wide stripes of white.
Albert Medal (Land). Ribbon, red ground with two wide stripes of wnite.

C.B.—Companion of tbe Most Honourable Order of the Batb.

C.B.E.—Commander of tbe Order of tbe British Empire.

C.G.M.—Conspicuous Gallantry Medal; Navy and Air Force. It carries a cash grant. The Navy Medal ribbon is white with dark blue edges; the Air Force ribbon is light blue with dark blue edges.

C.H.—Member of the Order of the Companions of Honour.

C.I.E.—Companion of the Most Eminent Order of the Indian Empire.

C.M.—Canada Medal.

C.M.G.—Companion of the Most Distinguished Order of St. Michael and St. George.

C.S.I.—Companion of the Most Exalted Order of the Star of India.

C.V.O.—Commander of the Royal Victorian Order.

D.C.M.—Distinguished Conduct Medal. Ribbon: red ground, dark blue stripe in centre.

D.F.C.—Distinguished Flying Cross. Instituted 1918, for gallantry by officers and warrant officers in active enemy operations. Ribbon, wide diagonal stripes of violet and red.

D.F.M.—Distinguished Flying Medal. Ribbon, narrow diagonal stripes of white and violet.

D.S.C.—Distinguished Service Cross. Instituted 1914, a Royal Navy Award. Ribbon, three broad bands, dark blue, white, dark blue.

D.S.M.—Distinguish Service Medal.

D.S.O.—Companion of the Distinguished Service Order. Instituted 1886. Ribbon, dark red with dark blue stripe at each end

E.D.—Canadian Efficiency Decoration for Officers of Military Auxiliary Forces.

E.M.—Efficiency Medal.

G.B.E.—Knight Grand Cross or Dame Grand Cross of tbe Most Excellent Order ofthe Britisb Empire.

G.C.—George Cross.

G.C.B.—Knight Grand Cross of the Most Honourable Order of the Bath.

G.C.I.E.—Knight Grand Commander of the Most Eminent Order of the Indian Empire.

G.C.M.G.—Knight Grand Cross of the Most Distinguished Order of St. Michael and St. George.

G.C.S.I.—Knight Grand Commander of the Most Exalted Order of the Star of India.

G.C.V.O.—Knigbt Grand Cross of the Royal Victorian Order.

G.M.—George Medal.

I.S.M.—Imperial Service Medal.

I.S.O.—Companion of the Imperial Service Order. Instituted 1902.

K.B.E.—Knight Commander of the Most Excellent Order of the British Empire.

K.C.B.—Knight Commander of the Most Honourable Order of the Bath.

K.C.I.E.—Knight Commander of the Most Eminent Order of the Indian Empire.

K.C.M.G.—Knight Commander of the Most Distinguished Order of St. Michael and St. George.

K.C.S.I.—Knight Commander of the Most Exalted Order of the Star of India.

K.C.V.O.—Knight Commander of the Royal Victorian Order.

K.G.—Knight of the Most Noble Order of the Garter.

K.P.—Knight of the Most Illustrious Order of St. Patrick.

Kt.—Knight Bachelor.

K.T.—Knight of the Most Ancient and Most Noble Order of the Thistle.

M.B.E.—Member of the Order of the Britisb Empire.

M.C.—Military Cross. Instituted 1915, an Imperial award. Ribbon, white with broad band of blue in centre.

M. du C.—Canada Medal.

M.M.—Military Medal.

M.V.O.—Member of the Royal Victorian Order.

O.B.E.—Officer of the Order of the British Empire.

O.M.—Member of the Order of Merit.

R.R.C.—Royal Red Cross (Instituted 1883). Ribbon, dark blue with narrow band of dark red at each end.

V.C.—Victoria Cross.

V.D.—Auxiliary Forces (Volunteer) Officers' Decoration.

TABLE OF TITLES TO BE USED IN CANADA

AND FORMS OF ADDRESS

Ottawa, Nov. 10, 1937

1. The Governor-General of Canada to be styled "His Excellency" and his wife "Her Excellency."

2. The Lieutenant-Governors of the Provinces to be styled "His Honour."

By Order-in-Council P.C. 1314, dated 30th June, 1927, Lieutenant-Governors of the Provinces of Canada, upon assuming office are entitled to the designation of "Honourable" which they are permitted to retain for life. This order was made to apply also to Lieutenant-Governors in office prior to 1st July, 1927.

3. Privy Councillors of Canada to be styled "Honourable," and for life.

4. The Solicitor-General to be styled "Honourable" wbile in office.

5. Senators of Canada to be styled "Honourable," but only during office and the title not to be continued afterwards.

6. The Speaker of the House of Commons to be styled "Honourable" during tenure of office.

7. The Chief Justice of Canada, tbe Judges of the Supreme and Exchequer Courts of Canada, and the Chief Justices and Judges of the undermentioned Courts in the several Provinces of Canada:—

Ontario—The Supreme Court of Ontario.

Quebec—The Court of King's Bench, the Superior Court, and the Circuit Court of the District of Montreal.

Nova Scotia—The Supreme Court of Nova Scotia.

New Brunswick—The Supreme Court of New Brunswick.

Manitoba—The Court of King's Bench and the Court of Appeal.

British Columbia—The Court of Appeal and the Supreme Court of British Columbia.

Prince Edward Island—The Supreme Court of Prince Edward Island and the Chancery Court.

Saskatchewan—The Supreme Court of Sask.

Alberta—The Supreme Court of Alberta.

(*Newfoundland*—The Supreme Court of Newfoundland).

To be styled "Honourable" during tenure of office.

8. The Presidents and Speakers of the Legislatures of the Provinces to be styled "Honourable" during tenure of office.

9. Executive Councillors of the Provinces to be styled "Honourable" while in office.

10. Legislative Councillors in the Provinces not in future to have that title, but gentlemen who were Legislative Councillors in the Provinces at time of Union (July 1, 1867), to retain their title of "Honourable" for life.

The following to be eligible to be personally recommended by the Governor-General for His Majesty's permission to retain the title of "Honourable":—

(*a*) Speakers of the Senate and of the House of Commons on retirement after three years of office, not necessarily continuous.

(*b*) The above-mentioned Chief Justice and Judges on retirement.

Judges other than those mentioned above are addressed: His Honour.

For list of Canadians who have had titles conferred upon them, see preceding pages.

TABLE OF PRECEDENCE FOR CANADA

December 3rd, 1923 as amended

1. The Governor General or Officer Administering the Government.
2. The Prime Minister of Canada.
3. Members of the Cabinet according to seniority.*
4. The Lieutenant-Governor of Ontario.
5. The Lieutenant-Governor of Quebec.
6. The Lieutenant-Governor of Nova Scotia.
7. The Lieutenant-Governor of New Brunswick.
8. The Lieutenant-Governor of Manitoba.
9. The Lieutenant-Governor of British Columbia.
10. The Lieutenant-Governor of Prince Edward Island.
11. The Lieutenant-Governor of Saskatchewan.
12. The Lieutenant-Governor of Alberta.
13. The Lieutenant-Governor of Newfoundland.†
14. Archbishops and Bishops according to seniority.
15. The Moderator of the Presbyterian Church in Canada, the General Supt. of the ‡Methodist Church in Canada, and the corresponding head of the Baptist Church in Canada.
16. The Chief Justice of Canada.
17. Former Prime Ministers of Canada, according to seniority as Members of the King's Privy Council for Canada; provided that they have been Prime Minister of Canada for at least one year.
18. Members of the Privy Council not of the Cabinet according to seniority.
19. The Speaker of the Senate.
20. The Speaker of the House of Commons.
21. The Prime Ministers of the Provinces of Canada.
22. The Chief Judges of the Courts of Law and Equity according to seniority and the Judge appointed to perform the duties of Chief Justice at Quebec and Montreal.
23. The Puisne Judges of the Supreme Court of Canada according to seniority.
24. Judges of the Exchequer Court of Canada.
25. The Solicitor General of Canada.
26. Members of the Senate.
27. Puisne Judges of the Courts of Law and Equity according to seniority.
28. Members of the House of Commons.
29. The Chief of the General Staff, the Chief of the Naval Staff and the Chief of the Air Staff, according to seniority, that is, according to the relative ranks of the officers concerned and, in cases where they are of equivalent rank, according to seniority of date of appointment to such rank.
30. Members of the Executive Council, Provincial, within their Province.
31. The Speaker of the Legislative Council within his Province.
32. Members of the Legislative Council within their Province.
33. The Speaker of the Legislative Assembly within his Province.
34. Members of the Legislative Assembly within their Province.

---

*In respect of federal ceremonies and occasions, members of the Cabinet take precedence after the Prime Minister of Canada and before Lieutenant-Governors. This provision, however, does not apply to such ceremonies and occasions as are of a provincial nature.

†Not yet formally included.

‡(In practice the Moderator of the United Church.)

NOTE—Judges at present on the retired list and Judges at present holding Office but who shall retire after the date of the New Table shall not be affected as to Precedence given to them by the Old Table. (Retired Judges were given precedence next after the present Judges of their respective Courts by the Old Table.)

(Members of the Royal Family when in Canada take precedence next after the Governor-General.)

DECORATIONS CONFERRED BY FOREIGN GOVERNMENTS ON MEMBERS OF THE CANADIAN ARMED FORCES DURING WORLD WAR II.

BELGIUM

ROYAL ORDERS (in order of precedence)

Ordre de Léopold
Ordre de la Couronne
Ordre de Léopold II
The following grades (ranks) exist in each of these Royal orders:
Grand Cordon
Grand Officier
Commandeur
Officier
Chevalier
If these Orders are awarded for gallantry in the field, they are awarded with palm.

CROSSES

Croix de Guerre 1940
Croix Maritime de Guerre
These two crosses are awarded only for gallantry in the field. They can be awarded with palm or palms.
Croix Militaire

MEDALS

Decoration Militaire

CHINA

Decoration of Special Cloud Banner (with Collar and Sash).

CZECHOSLOVAK REPUBLIC

Military Cross (various classes)
Order of the White Lion for Victory
The War Cross
Medal of Merit
Medal for Valour

DENMARK
King Christian X Liberty Meda

FRANCE
Croix de Guerre
Croix de Guerre Etoile d'Argent
Croix de Guerre avec Etoile d'Argent avee F.F.I. emblem
Croix de Guerre avee Palme
Legion of Honour
Medaille de la Reconnaisance Française
Order of Agricultural Merit
Chevalier de l'ordre de la Santé Publique

GREECE
Air Force Cross
Distinguished Serviee Medal
Order of the Phoenix (Officer and Commander).

LUXEMBOURG
Grand-Ducal Order of the Couronne de Chene

THE NETHERLANDS
Order of Orange Nassau
Militaire Willems Orde
Flying Cross
Bronze Lion
Bronze Cross
Meritorious Conduct Cross

NORWAY
Haakon Den 7des Frihetskors
(Haakon VII's Cross of Liberation)
Haakon Den 7des Frihetsmedalje
(Haakon VII's Medal of Liberation)
Krigsmedaljen
(Norwegian War Medal)

POLAND
Virtuti Militari (various classes)
Polonia Restituta (various classes)

TUNISIA
Order of the Nichan-Iftikhar, Third Class (Officer)

UNITED STATES OF AMERICA
(in order of precedence)
Medal of Honor
Distinguished Service Cross
Navy Cross
Distinguished Service Medal
Distinguished Service Medal (Navy)
Silver Star
Legion of Merit, Degree of Chief Commander
Medal of Freedom, with Gold Palm
Legion of Merit, Degree of Commander
Medal of Freedom, with Silver Palm
Legion of Merit, Degree of Officer
Medal of Freedom, with Bronze Palm
Legion of Merit, Degree of Legionnaire
Distinguished Flying Cross
Navy and Marine Corps Medal
Bronze Star Medal
Medal of Freedom (without palm)
Air Medal
Commendatory Ribbon
Purple Heart
Presidential Unit Citation
Navy Unit Commendation

An Oak Leaf Cluster is awarded in lieu of an additional decoration for the Army and its precedence is that of the decoration it represents. A Gold Star is awarded in lieu of an additional decoration for the Navy and its precedence is that of the decoration it represents for the Navy.

The Medal of Freedom without Palm is equivalent to the Bronze Star Medal. (The Medal of Freedom is awarded to civilians.)

U.S.S.R.
Medal for Valour.

FORMS TO USE WHEN ADDRESSING JUDGES

(While variations may be used by those familiar with the practice, the following will cover most cases).

	Address on Letter	*Formal Salutation in Letter*	*Informal Salutation in Letter*	*When Spoken to*	*When Spoken of*
CHIEF JUSTICES:	The Honourable ..... (name) Chief Justice (Name of Court) ..... (Address)	Your Lordship or My Lord or Dear Sir	My Dear Chief Justice .. (With or without name)	Your Lordship or My Lord	His Lordship Chief Justice... or His Lordship or His Lordship The Chief Justice
JUDGES: Supreme Courts Appeal Courts King's Bench Superior Courts High Courts	The Honourable Mr. Justice.... ..... (name) (Name of Court) ..... (Address)	As above	Dear Mr. Justice..... (with or without name)	As above	His Lordship, or His Lordship The Honourable Mr. Justice.... or His Lordship Mr. Justice....
JUDGES: County and District Courts	His Honour Judge... (name) ..... (address)	Your Honour or Dear Sir	My dear Judge (with or without name)	Your Honour	His Honour Judge ..... or His Honour
MAGISTRATES:	His Worship .....(name) (name of office) City or Town Province	Your Worship or Dear Sir	Dear Sir	Your Worship	His Worship, or His Worship (name) or His Worship (Name of Office)

The arms are those of England, Scotland, Ireland and France, with a "difference" to mark them as Canadian, namely on the lower third of the shield, a sprig of maple on a silver shield. The crest is a lion holding in its paw a red maple leaf, a symbol of sacrifice. The supporters are, with some slight distinctions, the lion and unicorn of the Royal Arms; the lion upholds the Union Jack, and the unicorn the ancient banner of France.

The motto — A MARI USQUE AD MARE — "From sea to sea" — is an extract from the Latin version of verse 8 of the 72nd Psalm — "He shall have dominion also from sea to sea, and from the river unto the ends of the earth."

There is a tradition, that the Fathers of Confederation derived the designation "Dominion" from this verse.

The Armorial Bearings of the Dominion of Canada. Authorized November 21, 1921

DOMINION OF CANADA

SEAT OF GOVERNMENT—OTTAWA

GOVERNOR GENERAL AND COMMANDER-IN-CHIEF

His Excellency Field Marshal The Right Hon., The Viscount Alexander of Tunis, K.G., G.C.B., G.C.M.G. C.S.I., D.S.O., M.C., LL.D.

GOVERNOR GENERAL'S STAFF

Secretary to the Governor-General—Major General H. F. G. Letson, C.B., C.B.E., M.C., E.D.
Comptroller of the Household—Major Mark Milbank, M.C., Coldstream Guards.
Assistant Secretary to the Governor-General—J. F. Delaute.
Senior Aide-de-Camp —Captain Edson Sherwood, R.C.N.
Aides-de-Camp—Major J. W. Berridge, Irish Guards, Flight Lieutenant S. E. M. Milliken, F.D.C., R.C.A.F.

Her Excellency The Viscountess Alexander of Tunis.
Lady-in-Waiting and Private Secretary—Miss A. Gibbs.

THE CANADIAN MINISTRY

(according to precedence)

October 13, 1950

Prime Minister and President of the King's Privy Council for Canada — The Right Honourable Louis Stephen St. Laurent, K.C.
Minister of Trade and Commerce — The Right Honourable Clarence Decatur Howe
Minister of Agriculture — The Right Honourable James Garfield Gardiner
Member of the Administration and Minister without Portfolio — The Honourable James Angus MacKinnon
Minister of Public Works — The Honourable Alphonse Fournier, K.C
Minister of National Defence — The Honourable Brooke Claxton, K.C.
Minister of Transport — The Honourable Lionel Chevrier, K.C
Minister of National Health and Welfare — The Honourable Paul Joseph James Martin, K.C.
Minister of Finance and Receiver General — The Honourable Douglas Charles Abbott, K..C
Minister of National Revenue — The Honourable James J. McCann, M.D.
Minister of Mines and Technical Surveys — The Honourable George Prudham
Leader of the Government in the Senate — The Honourable Wishart McLea Robertson.
Minister of Labour — The Honourable Milton Fowler Gregg, V.C.
Minister of Fisheries — The Honourable Robert Wellington Mayhew
Secretary of State for External Affairs — The Honourable Lester Bowles Pearson
Minister of Justice, Solicitor General and Attorney General — The Honourable Stuart Sinclair Garson, K.C.
Minister of Resources and Development — The Honourable Robert Henry Winters
Secretary of State — The Honourable Frederick Gordon Bradley
Minister of Veterans' Affairs — The Honourable Hugues Lapointe, K.C.
Postmaster General — The Honourable Gabriel Edouard Rinfret
Minister of Citizenship and Immigration — The Honourable Walter Edward Harris

Clerk of the Privy Council and Secretary to the Cabinet — N. A. Robertson, Esq.
Assistant Clerk of the Privy Council — A. M. Hill, Esq.

Parliamentary Assistants:
to the Minister of Finance — James Sinclair, M.P.
to the Minister of National Defence — J. A. Blanchette, M.P.
to the Minister of Veterans Affairs — L. A. Mutch, M.P.
to the Minister of Trade and Commerce — G. J. McIlraith, M.P.
to the Minister of Mines and Technical Surveys — Ralph Maybank, M.P.
to the Prime Minister — .....
to the Minister of Labour — P. E. Cote, M.P.
to the Minister of Agriculture — R. McCubbin, M.P.
to the Minister of Resources and Development — George Prudham, M.P.
to the Minister of Fisheries — J. W. MacNaught, M.P.

SENATE OF CANADA

Senators are styled "Honourable". The list is according to Seniority.

Speaker, Hon. Élie Beauregard

Senator's Sessional Indemnity, $4,000

Senator's annual expenses allowance $2.000

SENATORS	DESIGNATION	P. O. ADDRESS
Thos. Jean Bourque	Richibucto	Richibucto, N.B.
J. A. Calder, P.C.	Saltcoats	Regina, Sask.
A. C. Hardy, P.C.	Leeds	Brockville, Ont.
Sir Allen B. Aylesworth, P.C., K.C.M.G.	N. York	Toronto, Ont.
William A. Buchanan	Lethbridge	Lethbridge, A.
Wm. H. McGuire	East York	Toronto, Ont.
Donat Raymond	De la Valliere	Montreal, Que.
Gustave Lacasse	Essex	Tecumseh, Ont.
Cairine R. Wilson	Rockcliffe	Ottawa, Ont.
John E. Sinclair, P.C.	Queen's	Emerald, P.E.I.
James H. King, P.C., M.D., C.M.	Kootenay E	Victoria, B.C.
Arthur Marcotte	Ponteix	Ponteix, Sask.
C. C. Ballantyne, P.C.	Alma	Montreal, Que.
William Henry Dennis	Halifax	Halifax, N.S.
Lucien Moraud	La Salle	Quebec
R. B. Horner	Blaine Lake	Blaine Lake, Sask.
W. M. Aseltine	Rosetown	Rosetown
Felix Patrick Quinn	Bedford-Halifax	Bedford, N.S.
Iva Campbell Fallis	Peterborough	Peterborough, Ont.
John T. Haig	Winnipeg	Winnipeg, Man.
Engène Paquet, P.C.	Lauzon	Rimouski, P.Q.
Wm. Duff	Lunenburg	Lunenburg, N.S.
J. W. de B. Farris	Vancouver S.	Vancouver, B.C.
A. Knatchbull-Hugessen	Inkerman	Montreal, P.Q.
Norman P. Lambert	Ottawa	Ottawa, Ont.
J. F. Fafard	De la Durantaye	L'Islet, Que.
A. L. Beaubien	St. Jean Baptiste	St. Jean Baptiste, Man.
J. J. Stevenson	Prince Albert	Regina, Sask.
A. Blais	St. Albert	Edmonton, Alta
D. MacLennan	Margaree Forks	Margaree Forks, N.S.
C. B. Howard	Wellington	Sherbrooke, P.Q.
Élie Beauregard	Rougemont	Montreal, Que.
Athanase David	Sorel	Montreal, Que.
S. A. Hayden	Toronto	Toronto, Ont.
N. M. Paterson	Thunder Bay	Fort William Ont.
W. J. Hnshion	Victoria	Westmount, Que.
J. J. Duffus	Peterborough W.	Peterborough Ont
W. D. Euler, P.C.	Waterloo	Kitchener, Ont.
L. M. Gouin	DeSalaberry	Montreal, Que.
Thomas Vien, P.C.	De Lorimier	Montreal, Que.
P. R. DuTremblay	Repentigny	Montreal, Que.
W. Rupert Davies	Kingston	Kingston, Ont.
J. P. McIntyre	Mt.Stewart	Mt.Stewart, P.E.I.
G. P. Campbell	Toronto	Toronto, Ont.
W. McL. Robertson, P.C.	Shelburne	Bedford, N.S.
T. D. Bouchard	The Laurentides	St. Hyacinthe, Que.
Armand Daigle	Mille Isles	Montreal, Que.
Cyrille Vaillancourt	Kennebec	Levis, Que.
Jacob Nicol	Bedford	Sherbrooke, Que.
Thomas Alexander Crerar, P.C.	Churchill	Winnipeg, Man.
William Horace Taylor	Norfolk	Scotland, Ont.
Fred William Gershaw	Medicine Hat	Medicine Hat, A.
John Power Howden	St. Boniface	Norwood Grove, Man.
Charles Edouard Ferland	Shawinigan	Joliette, Que.
Vincent Dupuis	Rigaud	Longueuil, Que.
Charles L. Bishop	Ottawa	Ottawa, Ont.
John James Kinley	Queen's-Lunenburg	Lunenburg, N.S.
Clarence Joseph Veniot	Gloucester	Bathurst, N.B.
Arthur Wentworth Roebuck	Toronto-Trinity	Toronto, Ont.
John Alexander McDonald	King's	Halifax, N.S.
Alexander Neil McLean	Southern New Brunswick	Saint John, N.B.
Frederick W. Pirie	Victoria-Carleton	Grand Falls N.B.
George Percival Burchill	Northumberland	South Nelson, N.B.
Jean Marie Dessureault	Stadacona	Quebec, Que.
Joseph Raoul Hurtubise	Nipissing	Sudbury, Ont.
Paul Henri Bouffard	Grandville	Quebec, P.Q.
James Gray Turgeon	Cariboo	Vancouver, B.C.
Stanley S. McKeen	Vancouver	Vancouver, B.C.
Thos. Farquhar	Ontario	Little Current, Ont.
Joseph Willie Comeau	Clare	Comeauville, N.S.
George Henry Ross	Calgary	Calgary, Alta.
James Gordon Fogo	Carleton	Ottawa, Ont.
John Caswell Davis	Winnipeg	St. Boniface, Man.
Thomas H. Wood	Regina	Regina, Sask.
J. A. MacKinnon, P.C.	Edmonton	Edmonton, Alta.
T. V. Grant	Montague	Montague, P.E.I.
H. R. Emmerson	Dorchester	Dorchester, N.B.
J. J. Hayes Doone	Charlotte	Black's Harbour, N.B.
J. A. Godbout	Montarville	Frelighsburg, Que.
Wm. A. Fraser	Trenton	Trenton, Ont.
Wm. H. Golding	Huron-Perth	Seaforth, Ont.
Geo. H. Barbour	Prince	Charlottetown, P.E.I.
A. B. Baird	St. John's	St. John's, Nfld.
Ray Petten	Bonavista	St. John's, Nfld.
Thomas Reid	New Westminster	New Westminster, B.C
R. W. Gladstone	Wellington South	Guelph, Ont.
J. W. Stambaugh	Bruce	Bruce, Alta.
Vincent P. Burke	St. Jacques	St. John's, Nfld.
Gordon B. Isnor	Halifax-Dartmouth	Halifax, N.S.
Charles G. Hawkins	Milford-Hants	Milford Station, N.S.

Government Leader, Hon. Wishart McL. Robertson, P.C. *Opposition Leader*, Hon. John T. Haig, K.C.

Standing Oct. 16, 1950—Conservatives 12, Liberals 77, Vacancies 13, Total 102.

OFFICERS OF THE SENATE

Clerk of the Senate and Clerk of the Parliaments, L. Clare Moyer, D.S.O., K.C., B.A.

First Clerk Assistant.....R. Larose

Second Clerk Assistant and Chief Translator, L. de Montigny, Litt.D.

Law Clerk and Parliamentary Counsel John F. MacNeill, K.C., LL.B.

Gentleman Usher of the Black Rod, C. R. Lamoureux, D.S.O.

Chief Clerk of Committees.....Arthur Hinds

Chief Treasury and Disbursing Officer. H. D. Gilman

Editor and Chief of Reporting Branch..H. H. Emerson

ADDRESS.—To the Honourable the Senate of the Dominion of Canada, in Parliament assembled.

The Petition of———

Place and date. Humbly sheweth. That, etc.

HOUSE OF COMMONS, CANADA

Last Three General Elections March 26th, 1940; June 11th, 1945; June 27, 1949.
Legal duration, 5 years

TWENTY-FIRST PARLIAMENT

Speaker, Hon. W. Ross Macdonald — Deputy Speaker, Joseph Alfred Dion
Leon J. Raymond, O.B.E., Clerk of the House. For other officials see page 319.

STANDING OF PARTIES—*L.*, Liberal, 185; *P.C.*, Progressive Conservative, 43; *C.C.F.*, Co-Operative Commonwealth Federation, 13, *S.C.*, Social Credit, 10; Independent, 4, Ind. Lib. 5; Lib.-Labour, 1; Vacancies 1. Total 262.

The Leader of the Opposition in the House is Mr. George A. Drew, The House Leader of the Social Crediters is Mr. Solon E. Low; of the C.C.F., Mr. M. J. Coldwell.

For Provincial Representation, etc., see article "Dominion Parliamentary Representation" (See index).

PROVINCE AND ELECTORAL DISTRICT	*POPULATION	MEMBERS	P.O. ADDRESS
ALBERTA (17 Members)	(1941)		
Acadia	22,555	Victor Quelch ..... *S.C.*	Morrin, Alta.
Athabaska	50,362	Joseph Miville Dechene ..... *L.*	Bonnyville, Alta.
Battle River	36,416	Robert Fair ..... *S.C.*	Vermilion, Alta.
Bow River	45,124	Charles Edward Johnston... *S.C.*	Calgary, Alta.
Calgary East	54,694	Douglas Scott Harkness.... *P.C.*	Calgary, Alta.
Calgary West	49,128	Arthur LeRoy Smith..... *P.C.*	Calgary, Alta.
Camrose	39,734	Hilliard Harris William Beyerstein ..... *S.C.*	Camrose Alta.
Edmonton East	65,576	Albert Frederick Macdonald .. *L.*	Edmonton, Alta.
Edmonton West	58,965	George Prudham ..... *L.*	Edmonton, Alta.
Jasper-Edson	54,439	John William Welbourn ..... *L.*	Edmonton, Alta.
Lethbridge	52,341	John Horne Blackmore ..... *S.C.*	Cardston, Alta.
Macleod	39,807	Ernest George Hansell..... *S.C.*	Vulcan, Alta.
Medicine Hat	41,743	William Duncan Wylie ..... S.C.	Medicine Hat, Alta.
Peace River	51,217	Solon Earl Low..... *S.C.*	Ottawa, Ont.
Red Deer	46,837	Frederick Davis Shaw..... *S.C.*	Innisfail, Alta.
Vegreville	42,064	John Decore ..... *L.*	Vegreville, Alta.
Wetaskiwin	52,328	Ray Thomas ..... *S.C.*	Mirror, Alta.
BRITISH COLUMBIA (18 Members)	(1941)		
Burnaby-Richmond	.....	Tom Goode ..... *L.*	Burnaby, B.C.
Cariboo	33,002	George Matheson Murray .... *L.*	Fort St. John, B.C.
Coast-Capilano	.....	James Sinclair ..... *L.*	Ottawa, Ont.
Comox-Alberni	37,592	John Lambert Gibson ..... *Ind.*	Vancouver, B.C.
Fraser Valley	40,955	George Alexander Cruckshank. *L.*	Clayburn, B.C.
Kamloops	27,387	Edmond Davie Fulton ..... *P.C.*	Kamloops, B.C.
Kootenay East	25,559	James A. Byrne ..... *L.*	Kimberley, B.C.
Kootenay West	40,088	Herbert Wilfred Herridge. *C.C.F.*	Nakusp, B.C.
Nanaimo	57,689	George Randolph Pearkes... *P.C.*	Victoria, B.C.
New Westminster	77,631	William M. Mott..... *L.*	New Westminster, B.C.
Skeena	29,612	Edward T. Applewhaite..... *L.*	Prince Rupert, B.C
Vancouver-Burrard	66,638	John Lorne MacDougall..... *L.*	Vancouver, B.C.
Vancouver Centre	65,616	Ralph Osborne Campney..... *L.*	Vancouver, B.C.
Vancouver East	66,090	Angus MacInnis..... *C.C.F.*	Vancouver, B.C.
Vancouver-Quadra	.....	Howard Charles Green..... *P.C.*	Vancouver, B.C.
Vancouver South	77,872	Arthur Laing ..... *L.*	Vancouver, B.C.
Victoria	57,687	Hon. Robt. Wellington Mayhew ..... *L.*	Ottawa, Ont.
Yale	51,874	Owen L. Jones ..... *C.C.F.*	Kelowna, B.C.
MANITOBA (16 Members)	(1941)		
Brandon	37,469	James Ewen Matthews..... *L.*	Brandon, Man.
Churchill	39,508	George Dyer Weaver ..... *L.*	Flin Flon, Man.
Dauphin	37,571	William John Ward..... *L.*	Dauphin, Man.
Lisgar	29,239	Howard Waldemar Winkler... *L.*	Morden, Man.
Marquette	33,349	Hon. Stuart S. Garson..... *L.*	Ottawa, Ont.
Norquay	.....	Robert James Wood ..... *L.*	Teulon, Man.
Portage-Neepawa	.....	William Gilbert Weir ..... *L.*	Carman, Man.
Provencher	35,759	René Norbert Jutras..... *L.*	Letellier, Man.
St. Boniface	39,671	Fernand Viau..... *L.*	St. Boniface, Man.
Selkirk	54,504	William Bryce..... *C.C.F.*	Selkirk, Man.
Souris	20,731	James Arthur Ross ..... *P.C.*	Melita, Man.
Springfield	42,559	John Sylvester Sinnott ..... *L.*	St. Ouens, Man.
Winnipeg North	75,078	Alistair McL. Stewart.... *C.C.F.*	Winnipeg, Man.
Winnipeg North Centre	61,100	Stanley Howard Knowles. *C.C.F.*	Winnipeg, Man.
Winnipeg South	60,252	Leslie Alexander Mutch ..... *L.*	Winnipeg, Man.
Winnipeg South Centre	68,046	Ralph Maybank ..... *L.*	Fort Garry, Man.
NEW BRUNSWICK (10 Members)	(1941)		
Charlotte	22,728	Andrew Wesley Stuart ..... *L.*	St. Andrews, N.B.
Gloucester	49,913	Clovis Thomas Richard ..... *L.*	Bathurst, N.B.
Kent	25,817	Aurèle D. Léger..... *L.*	Grande Digue, N.B.

*The population estimate of some electoral districts is not available at time of going to press.

PROVINCE AND ELECTORAL DISTRICT	POPULATION	MEMBERS	P.O. ADDRESS
Northumberland	38,485	George Roy McWilliam ..... *L.*	Newcastle, N.B.
Restigouche-Madawaska	61,251	Paul L. Dubé ..... *Ind. Lib.*	Edmundston, N.B.
Royal	34,348	Alfred Johnson Brooks ..... *P.C.*	Sussex, N.B.
Saint John-Albert	77,248	Daniel A. Riley ..... *L.*	Saint John, N.B.
Victoria-Carleton	38,382	Heber Harold Hatfield ..... *P.C.*	Hartland, N.B.
Westmorland	64,486	Edmund William George ..... *L.*	Upper Sackville, N B.
York-Sunbury	44,743	Hon. Milton F. Gregg ..... *L.*	Ottawa, Ont.
NEWFOUNDLAND (7 Members)			
Bonavista-Twillingate	.....	Hon. F. G. Bradley ..... *L.*	Ottawa, Ont.
Burin-Burgeo	.....	Chesley William Carter ..... *L.*	St. John's, Nfld.
Grand Falls-White Bay	.....	Thomas Gordon William Ashbourne ..... *L.*	Twillingate, Nfld.
Humber-St. George's	.....	William Richard Kent ..... *L.*	Corner Brook, Nfld.
St. John's East	.....	Gordon Francis Higgins .... *P.C.*	St. John's, Nfld.
St. John's West	.....	William Joseph Browne .... *P.C.*	St. John's, Nfld.
Trinity-Conception	.....	Leonard T. Stick ..... *L.*	Bay Roberts, Nfld.
NOVA SCOTIA (13 Members)	(1941)		
Annapolis-Kings	.....	George Clyde Nowlan ..... *P.C.*	Wolfville, N.S.
Antigonish-Guysborough	26,006	James Ralph Kirk ..... *L.*	Antigonish, N.S.
Cape Breton North and Victoria	34'232	Matthew MacLean ..... *L.*	Sydney Mines N.S.
Cape Breton South	81,061	Clarence Gillis ..... *C.C.F.*	Glace Bay, N.S.,
Colchester-Hants	52,158	Frank Thomas Stanfield .... *P.C.*	Truro, N.S.
Cumberland	39,476	Percy Chapman Black ..... *P.C.*	Amherst, N.S.
Digby-Yarmouth	.....	Thomas Andrew Murray Kirk. *L.*	Yarmouth, N.S.
Halifax	122,656	Samuel R. Balcom ..... *L.*	Halifax, N.S.
		John H. Dickey ..... *L.*	Halifax, N.S.
Inverness-Richmond	34,864	William F. Carroll ..... *L.*	Margaree Forks, Inverness County, N.S.
Lunenburg	.....	Hon. R. H. Winters ..... *L.*	Ottawa, Ont.
Pictou	40,789	Henry Byron McCulloch ..... *L.*	New Glasgow, N.S.
Queens-Shelburne	.....	Donald Smith ..... *L.*	Liverpool, N.S.
ONTARIO (83 Members)	(1941)		
Algoma East	27,182	Hon. L. B. Pearson ..... *L.*	Ottawa, Ont.
Algoma West	40,777	George Ewart Nixon ..... *L.*	Sault Ste. Marie, Ont.
Brantford	34,184	Hon. Wm. Ross Macdonald... *L.*	Brantford, Ont.
Brant-Wentworth	.....	John Alpheus Charlton ..... *P.C.*	Paris, Ont.
Broadview	59,454	George Harris Hees ..... *P.C.*	Toronto, Ont.
Bruce	29,371	Donald B. Blue ..... *L.*	Ripley, Ont.
Carleton	35,410	George A. Drew ..... *P.C.*	Ottawa, Ont.
Cochrane	81,086	Joseph Arthur Bradette ..... *L.*	Cochrane, Ont.
Danforth	44,212	Joseph Henry Harris ..... *P.C.*	Toronto, Ont.
Davenport	58,685	Paul Theodore Hellyer ..... *L.*	Toronto, Ont.
Dufferin-Simcoe	28,940	Hon. Wm. Earl Rowe ..... *P.C.*	Newton Robinson, Ont.
Durham	25,215	John Mason James ..... *L.*	Bowmanville, Ont.
Eglinton	72,953	Donald Methuen Fleming .. *P.C.*	Toronto, Ont.
Elgin	46,150	Charles Delmer Coyle ..... *P.C.*	Straffordville, Ont.
Essex East	57,395	Hon. Paul Martin ..... *L.*	Ottawa, Ont.
Essex South	33,185	Stuart Murray Clark ..... *L.*	Harrow, Ont.
Essex West	82,146	Donald Ferguson Brown ..... *L.*	Windsor, Ont.
Fort William	40,578	Dan McIvor ..... *L.*	Fort William, Ont.
Frontenac-Addington	27,541	Wilbert Ross Aylesworth ... *P.C.*	Cataraqui, Ont.
Glengarry	18,732	William J. Major ..... *L.*	Green Valley, Ont.
Greenwood	58,346	J. M. Macdonnell ..... *P.C.*	Toronto, Ont.
Grenville-Dundas	32,199	Arza Clair Casselmen ..... *P.C.*	Prescott, Ont.
Grey-Bruce	34,712	Hon. Walter Edward Harris .. *L.*	Ottawa, Ont.
Grey North	34,757	Colin Emerson Bennett ..... *L.*	Meaford, Ont.
Haldimand	21,854	A. Earl Catherwood ..... *P.C.*	Hagersville, Ont.
Halton	28,515	Hughes Cleaver ..... *L.*	Burlington, Ont.
Hamilton East	68,779	Thomas Hambly Ross ..... *L.*	Hamilton, Ont.
Hamilton West	59,358	Mrs. Ellen Louks Fairclough *P.C.*	Hamilton, Ont.
Hastings-Peterborough	26,894	George Stanley White ..... *P.C.*	Madoc, Ont.
Hastings South	43,580	Frank S. Follwell ..... *L.*	Belleville, Ont.
High Park	55,656	Alan John Patrick Cameron... *L.*	Toronto, Ont.
Huron North	25,524	Lewis Elston Cardiff ..... *P.C.*	Brussels, Ont.
Huron-Perth	21,539	Andrew Young McLean ..... *L.*	Seaforth, Ont.
Kenora-Rainy River	47,743	Wm. Moore Benidickson. *L.-Lab.*	Kenora, Ont.
Kent	53,474	E. Blake Huffman ..... *L.*	Blenheim, Ont.
Kingston City	33,261	William James Henderson .... *L.*	Kingston, Ont.
Lambton-Kent	34,909	Hugh Alexander MacKenzie .. *L.*	Watford, Ont.
Lambton West	35,762	Joseph Warner Murphy .... *P.C.*	Camlachie, Ont.
Lanark	33,143	Wm. Gourlay Blair ..... *P.C.*	Perth, Ont.
Leeds	36,042	George Taylor Fulford ..... *L.*	Brockville, Ont.
Lincoln	65,066	Harry Peter Cavers ..... *L.*	St. Catharines, Ont.
London	64,833	Alexander Haley Jeffery ..... *L.*	London, Ont.
Marquette	.....	Hon. Stuart S. Garson ..... *L.*	Ottawa, Ont.
Middlesex East	39,511	Harry Oliver White ..... *P.C.*	Glanworth, Ont.
Middlesex West	22,822	Robert McCubbin ..... *L.*	Strathroy, Ont.
Nipissing	113,902	John Richard Garland ..... *L.*	North Bay, Ont.
Norfolk	35,611	Raymond Elmer Anderson .... *L.*	Waterford, Ont.
Northumberland	30,143	Fred. Greystock Robertson ... *L.*	Cobourg, Ont.
Ontario	52,268	Walter Cunningham Thomson. *L.*	Pickering, Ont.
Ottawa East	62,493	Jean Thomas Richard ..... *L.*	Ottawa, Ont.
Ottawa West	94,746	George James McIlraith ..... *L.*	Ottawa, Ont.

PROVINCE AND ELECTORAL DISTRICT	POPULATION	MEMBERS	P.O. ADDRESS
Oxford	50,974	Alexander Clark Murray.....*L.*	Woodstock, Ont.
Parkdale	54,123	John Wm. Gordon Hunter....*L.*	Toronto, Ont.
Parry Sound-Muskoka	.....	Wilfred Kennedy McDonald..*L.*	Sundridge, Ont.
Peel	31,539	Gordon Graydon.....*P.C.*	Brampton, Ont.
Perth	46,373	James Neilson Corry.....*L.*	Atwood, Ont.
Peterborough West	40,883	Gordon Knapman Fraser...*P.C.*	Lakefield, Ont.
Port Arthur	50,833	Rt. Hon. C. D. Howe.....*L.*	Ottawa, Ont.
Prescott	25,261	Raymond Bruneau.....*L.*	Hawkesbury, Ont.
Prince Edward-Lennox	28,134	George James Tustin.....*P.C.*	Napanee, Ont.
Renfrew North	29,876	Ralph Melville Warren.....*L.*	Eganville, Ont.
Renfrew South	26,874	Hon. James Joseph McCann..*L.*	Ottawa, Ont.
Rosedale	53,404	Charles Henry.....*L.*	Toronto, Ont.
Russell	27,319	Joseph Omer Gour.....*L.*	Casselman, Ont.
St. Paul's	62,050	James Hendrick Rooney.....*L.*	Toronto, Ont.
Simcoe East	38,207	Wm. Alfred Robinson.....*L.*	Midland, Ont.
Simcoe North	31,392	Julian Harcourt Ferguson...*P.C.*	Collingwood, Ont.
Spadina	86,431	David Arnold Croll.....*L.*	Toronto, Ont.
Stormont	40,905	Hon. Lionel Chevrier.....*L.*	Ottawa, Ont.
Sudbury	.....	J. Léoda Gauthier.....*L.*	Sudbury, Ont.
Timiskaming	51,554	Walter Little.....*L.*	Kirkland Lake, Ont.
Timmins	.....	Karl Arliss Eyre.....*L.*	Timmins, Ont.
Trinity	62,143	Lional Conacher.....*L.*	Toronto, Ont.
Victoria	32,629	Clayton Wesley Hodgson...*P.C.*	Haliburton, Ont.
Waterloo North	60,039	Louis Orville Breithaupt.....*L.*	Kitchener, Ont.
Waterloo South	38,681	Karl Homuth.....*P.C.*	Preston, Ont.
Welland	93,836	William H. McMillan.....*L.*	Thorold, Ont.
Wellington North	23,605	Arnold Darroch.....*L.*	Clifford, Ont.
Wellington South	38,441	Henry Alfred Hosking.....*L.*	Guelph, Ont.
Wentworth	78,584	Frank Exton Lennard.....*P.C.*	Dundas, Ont.
York East	89,158	Robert Henry McGregor...*P.C.*	Toronto, Ont.
York North	47,678	John Eachern Smith.....*L.*	Richmond Hill, Ont.
York South	78,167	Jos. Wm. Noseworthy....*C.C.F.*	Toronto, Ont.
York West	69,089	Agar Rodney Adamson.....*P.C.*	Port Credit, Ont.
PRINCE EDWARD ISLAND (4 Members)	(1941)		
Kings	19.415	Thomas Joseph Kickham.....*L.*	Souris, P.E.I.
Prince	34,490	John Watson MacNaught....*L.*	Summerside, P.E.I.
Queens	41,142	.....	.....
		W. Chester S. McLure.....*P.C.*	Charlottetown, P.E.I.
QUEBEC (73 Members)	(1941)		
Argenteuil-Deux Montagnes	.....	Philippe Valois.....*L.*	Lachute, Que.
Beauce	55,275	Raoul Poulin.....*Ind.*	St. Martin-de-Beauce, Que.
Beauharnois	.....	Robert Cauchon.....*L.*	Valleyfield, Que.
Bellechasse	29,909	L. Philippe Picard.....*L.*	Quebec, Que.
Berthier-Maskinongé	39,439	Joseph Langlois.....*L.*	St. Justin, Que.
Bonaventure	44,066	Bona Arsenault.....*L.*	Quebec, Que.
Brome-Missisquoi	33,927	Henri A. Gosselin.....*L.*	Farnham, Que.
Cartier	66,086	Leon David Crestohl.....*L.*	Montreal, Que.
Chambly-Rouville	47,720	Roch Pinard.....*L.*	Montreal, Que.
Champlain	42,037	Joseph I. Rochefort.....*L.*	Cap-de-la-Madeleine, Que.
Chapleau	43,416	David Gourd.....*L.*	Amos, Que.
Charlevoix	.....	Auguste Maltais.....*L.*	Sillery, Que.
Chateauguay-Huntingdon-Laprairie	.....	Donald Elmer Black.....*L.*	Aubrey, Que.
Chicoutimi	78,881	Paul Edmond Gagnon.....*Ind.*	Bagotville, Que.
Compton-Frontenac	.....	Joseph Adéodat Blanchette...*L.*	Chartierville, Que.
Dorchester	28,771	Léonard D. Tremblay.....*L.*	St. Malachie, Que.
Drummond-Arthabaska	66,722	Armand Cloutier.....*L.*	Drummondville, Que.
Gaspé	57,568	J. G. Léopold Langlois.....*L.*	Quebec, Que.
Gatineau	.....	J. Celeste Nadon.....*L.*	Maniwaki, P.Q.
Hochelaga	88,199	Raymond Eudes.....*L.*	Montreal, Que.
Hull	53,149	Hon. Alphonse Fournier.....*L.*	Ottawa, Ont.
Iles-de-la-Madeleine	.....	Charles Arthur Dumoulin Cannon.....*L.*	Quebec, Que.
Jacques-Cartier	48,580	Edgar Leduc.....*Ind. Lib.*	Lachine, P.Q.
Joliette-L'Assomption-Montcalm	63,874	Maurice Breton.....*L.*	Joliette, P.Q.
Kamouraska	32,741	Arthur Masse.....*Ind. Lib.*	Quebec, P.Q.
Labelle	38,791	Henri Courtemanche.....*P.C.*	Montreal, Que.
Lac-Saint-Jean	.....	André Gauthier.....*L.*	St. Joseph d'Alma, Que.
Lafontaine	.....	J. George Ratelle.....*L.*	Montreal, Que.
Lapointe	.....	Jules Gauthier.....*L.*	Jonquiere, Que.
Laurier	72,680	J. E. Lefrançois.....*L.*	Montreal, P.Q.
Laval	.....	Léopold Demers.....*L.*	St. Laurent, Que.
Lévis	30,411	Maurice Bourget.....*L.*	Lauzon, Que.
Lotbinière	43,738	Hon. Hughes Lapointe.....*L.*	Ottawa, Ont.
Maisonneuve-Rosemount	70,253	Sarto Fournier.....*L.*	Montreal, Que.
Matapédia-Matane	48,184	Antoine Philéas Côté.....*L.*	Ottawa, Ont.
Mégantic	.....	Joseph Lafontaine.....*L.*	Thetford Mines, Que.
Mercier	85,380	Marcel Monette.....*L.*	Pointe-aux-Trembles,
Montmagny-L'Islet	33,394	Jean Lesage.....*L.*	Quebec, Que. [P.Q.
Mount Royal	57,011	Alan A. Macnaughton.....*L.*	Montreal, Que.
Nicolet-Yamaska	84,295	Maurice Boisvert.....*L.*	Quebec, Que.
Notre-Dame-de-Grâce	.....	Frederick P. Whitman.....*L.*	Montreal, Que.

PROVINCE AND ELECTORAL DISTRICT	POPULATION	MEMBERS	P.O. ADDRESS
Outremont-St. Jean	.....	Hon. Gabriel E. Rinfret.....*L.*	Ottawa, Ont.
Papineau	.....	Camillien Houde.....*Ind.*	Montreal, Que.
Pontiac-Témiscamingue	.....	John Hugh Proudfood.....*L.*	Fort Coulonge, Que.
Portneuf	41,227	Pierre Gauthier.....*L.*	Deschambault, Que.
Quebec East	67,559	Rt. Hon. Louis S. St. Laurent.*L.*	Ottawa, Ont.
Quebec-Montmorency	50,600	Wilfrid LaCroix.....*L.*	Quebec, Que.
Quebec South	39,511	Hon. Charles Gavan Power...*L.*	Quebec, Que.
Quebec West	.....	Charles Parent.....*L.*	Quebec, Que.
Richelieu-Verchères	38,869	J. P. Gérard Cournoyer.....*L.*	Sorel, Que.
Richmond-Wolfe	39,545	Ernest O. Gingras.....*L.*	Marbleton, Que.
Rimouski	51,454	Joseph Hervé Rousseau *Ind. Lib.*	Trois Pistoles, P.Q.
Robervol	.....	Joseph Alfred Dion.....*L.*	Roberval, Que.
St. Hyacinthe-Bagot	49,772	Joseph Fontaine.....*L.*	St. Hyacinthe, Que.
St. Jean-Iberville-Napierville	36,383	Alcide Côté.....*L.*	St. Johns, Que.
St. Maurice-Laflèche	52,587	Joseph Adolphe Richard.....*L.*	Shawinigan Falls, Que.
St. Ann	38,756	Thomas Patrick Healey.....*L.*	Montreal, Que.
St. Antoine-Westmount	53,295	Hon. Douglas C. Abbott.....*L.*	Ottawa, Ont.
St. Denis	85,000	Azellus Denis.....*L.*	Montreal, Que.
St. Henry	80,384	Joseph Arsène Bonnier.....*L.*	Montreal, Que.
St. James	93,851	Roland Beaudry.....*L.*	Montreal, Que.
St. Lawrence-St. George	42,120	Hon. Brooke Claxton.....*L.*	Ottawa, Ont.
St. Mary	83,444	Hector Dupuis.....*Ind. Lib.*	Montreal, P.Q.
Saguenay	.....	Lomer Brisson.....*L.*	Quebec, P.Q.
Shefford	33,387	Marcel Boivin.....*L.*	Granby, Que.
Sherbrooke	46,574	Maurice Gingues.....*L.*	Sherbrooke, Que.
Stanstead	27,972	Louis Edouard Roberge.....*L.*	Rock Island, Que.
Témiscouata	49,871	Jean François Pouliot.....*L.*	Rivière du Loup, Que.
Terrebonne	47,454	Lionel Bertrand.....*L.*	Ste. Thérèse, Que.
Trois-Rivières	52,061	Léon Balcer.....*P.C.*	Three Rivers, Que.
Vaudreuil-Soulanges	22,498	Louis René Beaudoin.....*L.*	Hudson, Que.
Verdun-La Salle	.....	Paul Emile Côté.....*L.*	Verdun, Que.
Villeneuve	.....	Armand Dumas.....*L.*	Malartic, Que.
SASKATCHEWAN (20 Members)	(1941)		
Assiniboia	33,103	Hazen Robert Argue.....*C.C.F.*	Kayville, Sask.
Humboldt	38,423	Joseph Ingolph Hetland.....*L.*	Naicam, Sask.
Kindersley	28,382	Frederick Hugo Larson.....*L.*	Madison, Sask.
Lake Centre	30,709	John George Diefenbaker...*P.C.*	Prince Albert, Sask.
Mackenzie	51,933	Gladstone M. Ferrie.....*L.*	Invermay, Sask.
Maple Creek	29,640	Irvine William Studer.....*L.*	Lac Pelletier, Sask.
Meadow Lake	.....	John Hornsby Harrison.....*L.*	Medstead, Sask.
Melfort	49,648	Percy Ellis Wright.....*C.C.F.*	Tisdale, Sask.
Melville	43,568	Rt. Hon. Jas. G. Gardiner....*L.*	Ottawa, Ont.
Moose Jaw	38,944	Wilbert Ross Thatcher...*C.C.F.*	Moose Jaw, Sask.
Moose Mountain	.....	John James Smith.....*L.*	Storthoaks, Sask.
Prince Albert	45,631	Francis H. Helme.....*L.*	Prince Albert, Sask.
Qu'Appelle	33,102	Austin Edwin Dewar.....*L.*	Indian Head, Sask.
Regina City	60,246	Emmett A. McCusker.....*L.*	Regina, Sask.
Rosetown-Biggar	28,495	M. J. Coldwell.....*C.C.F.*	Ottawa, Ont.
Rosthern	35,879	William Albert Boucher.....*L.*	Hoey, Sask.
Saskatoon	49,127	Robert Ross Knight.....*C.C.F.*	Saskatoon, Sask.
Swift Current	34,598	Harry B. Whiteside.....*L.*	Sceptre, Sask.
The Battlefords	41,916	Arthur James Bater.....*L.*	Baljennie, Sask.
Yorkton	44,945	Alan Carl Stewart.....*L.*	Yorkton, Sask.
YUKON TERRITORY AND DISTRICT OF MACKENZIE OF THE NORTHWEST TERRITORY (1 Member)			
Yukon-Mackenzie River	.....	James Aubrey Simmons.....*L.*	Whitehorse, Y.T.

REMUNERATION PAID TO MEMBERS OF THE HOUSE OF COMMONS

Members of the House of Commons of Canada receive $4,000.00 as a sessional indemnity, in addition they receive an annual expense allowance of $2,000.00 per annum; the Prime Minister receives in addition to his indemnity and expense allowance as a member, a salary of $15,000.00 and a motor car allowance of $2,000.00 per annum. Cabinet Ministers receive, in addition to indemnity and expense allowance as a member, a salary of $10,000.00 and a motor car allowance of $2,000.00 per annum; the leader of the opposition receives a salary of $10,000.00 plus a motor car allowance of $2,000.00 per annum, in addition to his sessional indemnity of $4,000.00 and expense allowance of $2,000.00 per annum.

The Speaker of the House of Commons receives, in addition to his sessional indemnity of $4,000.00 and expense allowance of $2,000.00 per annum, a salary of $6,000.00 and a motor car allowance of $1,000.00 per annum. He is also entitled to $3,000.00 per annum in lieu of residence. Previous to the fire of 1916 which destroyed the old Parliament Buildings, the Speaker of the House of Commons had his residence in the Parliamentary Buildings; he now lives outside, and this amount of $3,000.00 is granted to him in lieu thereof.

The Deputy Speaker of the House of Commons receives, in addition to his sessional indemnity of $4,000.00, a salary of $4,000.00, and an allowance in lieu of apartments of $1,500.00 and the expense allowance granted to all members of $2,000.00.

The Deputy Chairman of Committees receives in addition to his sessional indemnity of $4,000.00 an annual allowance of $2,000.00 and an expense allowance of $2,000.00.

Parliamentary Assistants to Cabinet Ministers receive, in addition to their sessional indemnity of $4,000.00 a salary of $4,000.00 per annum and an expense allowance of $2,000.00.

The expense allowance of $2,000.00 granted to all members of the House of Commons is not subject to income tax except in the case of Ministers of the Crown and the Leader of the Opposition.

In addition to the Governor-General's salary of £10,000, the estimates usually include an item for office salaries, printing, stationery and other allowances, and for travelling expenses.

The salary of the Lieutenant-Governors of the Provinces of Ontario and Quebec is $10,000; of Prince Edward Island $8,000; of the other Provinces $9,000.

ALPHABETICAL LIST OF THE MEMBERS OF THE HOUSE OF COMMONS

General Election June 27, 1949

Legal duration, 5 years

TWENTY-FIRST PARLIAMENT

For Post Office Addresses, see List on Page 306

NAME OF MEMBER	CONSTITUENCY
Abbott, Hon. Douglas C.	St. Antoine-Westmount
Adamson, A. Rodney	York West
Anderson, Raymond E.	Norfolk
Applewhaite, Edward T.	Skeena
Argue, Hazen Robt.	Assiniboia
Arsenault, Bona	Bonaventure
Ashbourne, Thomas G. W.	Grand-Falls, White Bay
Aylesworth, Wilbert Ross	Frontenac-Addington
Balcer, Léon	Trois-Rivières
Balcom, Samuel R.	Halifax, N.S.
Bater, Arthur James	The Battlefords
Beaudoin, Louis René	Vaudreuil-Soulanges
Beaudry, Roland	St. James
Benidickson, William M.	Kenora-Rainy River
Bennett, Colin E.	Grey-North
Bertrand, Lionel	Terrebonne
Beyerstein, Hilliard Harris	Camrose
Black, Donald E.	Chateauguay-Huntingdon-Laprairie
Black, Percy Chapman	Cumberland
Blackmore, John H.	Lethbridge
Blair, William Gourlay	Lanark
Blanchette, J. Adéodat	Compton-Frontenac
Blue, Donald B.	Bruce
Boisvert, Maurice	Nicolet-Yamaska
Boivin, Marcel	Shefford
Bonnier, J. Arsène	St. Henry
Boucher, W. A.	Rosthern
Bourget, Maurice	Levis
Bradette, Joseph	Cochrane
Bradley, Hon. F. G.	Bonavista-Twillingate
Breithaupt, Louis Orville	Waterloo North
Breton, Maurice	Joliette-l'Assomption-Montcalm
Brisson, Lomer	Saguenay
Brooks, Alfred J.	Royal
Brown, Donald Ferguson	Essex West
Browne, Wm. J.	St. John's-West
Bruneau, Raymond	Prescott
Bryce, William	Selkirk
Byrne, James A.	Kootenay-East
Cameron, A. J. P.	High Park
Campney, Ralph O.	Vancouver Centre
Cannon, Chas. A. D.	Iles-de-la-Madeleine
Cardiff, Lewis Elston	Huron North
Carroll, William F.	Inverness-Richmond
Carter, Chesley W.	Burin-Burgeo
Casselman, Arza Clair	Grenville-Dundas
Catherwood, A. Earl	Haldimand
Cauchon, Robert	Beauharnois
Cavers, Harry Peter	Lincoln
Charlton, John Alpheus	Brant-Wentworth
Chevrier, Hon. Lionel	Stormont
Clark, Stuart Murray	Essex South
Claxton, Hon. Brooke	St. Lawrence-St. George
Cleaver, Hughes	Halton
Cloutier, Armand	Drummond-Arthabaska
Coldwell, Major James	Rosetown-Biggar
Conacher, Lionel P.	Trinity
Cory, James N.	Perth
Coté, Alcide	St. Johns-Iberville-Napierville
Coté, A. Philéas	Matapedia-Matane
Coté, Paul Emile	Verdun-La Salle
Cournoyer, Gerard	Richelieu-Vercheres
Courtemanche, Henri	Labelle
Coyle, Charles Delmer	Elgin
Crestohl, Leon D.	Cartier
Croll, David Arnold	Spadina
Cruickshank, George A.	Fraser Valley
Darroch, Arnold	Wellington North
Dechene, Joseph Miville	Athabaska
Decore, John	Vegreville
Demers, Leopold	Laval
Denis, Azellus	St. Denis
Dewar, Austin Edwin	Qu'Appelle
Dickey, John H	Halifax
Diefenbaker, John George	Lake Centre
Dion, J. Alfred	Roberval
Drew, George, A.	Carleton
Dubé, Paul L.	Restigouche-Madawaska
Dumas, Armand	Villeneuve
Dupuis, Hector	St. Mary
Eudes, Raymond	Hochelaga
Eyre, Karl A.	Timmins
Fair, Robert	Battle River
Fairclough, Mrs. Ellen L.	Hamilton West
Ferguson, Julian Harcourt	Simcoe North
Ferrie, Gladstone M.	Mackenzie
Fleming, Donald Methuen	Eglinton
Follwell, Frank S.	Hastings South
Fontaine, Joseph	St. Hyacinthe-Bagot
Fournier, Hon. Alphonse	Hull
Fournier, Sarto	Maisonneuve-Rosemont
Fraser, Gordon K.	Peterborough West
Fulford, George Taylor	Leeds
Fulton, Edmund Davie	Kamloops
Gagnon, Paul Edmond	Chicoutimi
Gardiner, Rt-Hon. James G	Melville
Garland, John Richard	Nipissing
Garson, Hon. Stuart	Marquette
Gauthier, André	Lac-St. Jean
Gauthier, J. Leoda	Sudbury
Gauthier, Jules	Lapointe
Gauthier, Pierre	Portneuf
George, Edmund Wm.	Westmorland
Gibson, John Lambert	Comox-Alberni
Gillis, Clarence	Cape Breton South
Gingras, Ernest O.	Richmond-Wolfe
Gingues, Maurice	Sherbrooke
Goode, Tom	Burnaby-Richmond
Gosselin, Henri A.	Brome-Missisquoi
Gour, Joseph Omer	Russell
Gourd, David	Chapleau
Graydon, Gordon	Peel
Green, Howard Charles	Vancouver-Quadra
Gregg, Hon. M. F.	York-Sunbury
Hansell, Ernest George	Macleod
Harkness, Douglas Scott	Calgary East
Harris, Joseph Henry	Danforth
Harris, Hon. Walter E.	Grey-Bruce
Harrison, John Hornby	Meadow Lake
Hatfield, Heber Harold	Victoria-Carleton
Healy, Thomas P.	St. Ann
Hees, George H.	Broadview
Hellyer, Paul T.	Davenport
Helme, Francis H.	Prince Albert
Henderson, William James	Kingston City
Henry, Charles	Rosedale
Herridge, Herbert Wilfred	Kootenay West
Hetland, Joseph I	Humboldt
Higgins, Gordon F.	St. John's East
Hodgson, Clayton W.	Victoria
Homuth, Karl	Waterloo South
Hosking, Henry Alfred	Wellington South
Houde, Camillien	Papineau
Howe, Rt. Hon. Clarence D.	Port Arthur
Huffman, Edward Blake	Kent (Ont.)
Hunter, John W. G.	Parkdale
James, John, Mason	Durham
Jeffery, Alexander H.	London
Johnston, Charles E.	Bow River
Jones, Owen L.	Yale
Jutras, Rene Norbert	Provencher
Kent, Wm. Richard	Humber-St. George's
Kickham, Thos. Joseph	Kings (P.E.I.)
Kirk, James Ralph	Antigonish-Guysborough
Kirk, Thomas, A. M.	Digby-Yarmouth

NAME OF MEMBER	CONSTITUENCY
Knight, Robert Ross	Saskatoon
Knowles, Stanley H.	Winnipeg North Centre
LaCroix, Wilfrid	Quebec-Montmorency
Lafontaine, Joseph	Megantic
Laing, Arthur	Vancouver South
Langlois, J. G. Leopold	Gaspe
Langlois, Joseph	Berthier-Maskinonge
Lapointe, Hon. Hugues	Lotbiniere
Larson, Frederick H.	Kindersley
Leduc, Edgar	Jacques-Cartier
Lefrancois, J. Eugène	Laurier
Leger, Aurel D.	Kent
Lennard, Frank Exton	Wentworth
Lesage, Jean	Montmagny-L'Islet
Little, Walter	Timiskaming
Low, Solon Earl	Peace River
Macdonald, Albert F.	Edmonton East
Macdonnell, James M.	Greenwood
Macdonald, Hon. W. Ross	Brantford City
MacDougall, John L.	Vancouver-Burrard
MacInnis, Angus	Vancouver East
MacKenzie, Hugh Alex.	Lambton-Kent
MacLean, Matthew	Cape Breton North-Victoria
MacNaught, John W.	Prince (P.E.I.)
Macnaughton, Alan A.	Mount Royal
Major, William J.	Glengarry
Maltais, Auguste	Charlevoix
Martin, Hon. Paul	Essex East
Massé, Arthur	Kamouraska
Matthews, James Ewen	Brandon
Maybank, Ralph	Winnipeg South Centre
Mayhew, Hon. Robt. W.	Victoria (B.C.)
McCann, Hon. James J.	Renfrew South
McCubbin, Robert	Middlesex West
McCulloch, Henry B.	Pictou
McCusker, Emmett A.	Regina City
McDonald, Wilfred K.	Parry Sound-Muskoka
McGregor, Robert H.	York East
McIlraith, George J.	Ottawa West
McIvor, Daniel	Fort William
McLean, Andrew Young	Huron-Perth
McLure, W. Chester S.	Queens, (P.E.I.)
McMillan, William H.	Welland
McWilliam, George Roy	Northumberland (N.B.)
Monette, Marcel	Mercier
Mott, William M.	New Westminster
Murphy, Joseph Warner	Lambton West
Murray, Alexander Clark	Oxford
Murray, George Matheson	Cariboo
Mutch, Leslie A.	Winnipeg South
Nadon, Joseph C.	Gatineau
Nixon, George Ewart	Algoma West
Noseworthy, Joseph Wm.	York South
Nowlan, George C.	Annapolis-Kings
Parent, Charles	Quebec West
Pearkes, George R.	Nanaimo
Pearson, Hon. Lester B.	Algoma East
Picard, Louis Philippe	Bellechasse
Pinard, Roch	Chambly-Rouville
Poulin, Raoul	Beauce
Pouliot, Jean-François	Temiscouata
Power, Hon. Charles G.	Quebec South
Proudfoot, John Hugh	Pontiac-Temiscamingue
Prudham, George	Edmonton West
Quelch, Victor	Acadia
Ratelle, J. George	Lafontaine
Richard, Clovis T.	Gloucester
Richard, Jean T.	Ottawa East
Richard, Joseph Adolphe	St. Maurice-Laflèche
Riley, Daniel A.	Saint John-Albert
Rinfret, Hon. Edouard G.	Outremont, St. Jean
Roberge, Louis Edouard	Stanstead
Robertson, Frederick G.	Northumberland (Ont.)
Robinson, William Alfred	Simcoe East
Rochefort, Joseph I.	Champlain
Rooney, James H.	St. Paul's
Ross, James Arthur	Souris
Ross, Thomas Hambly	Hamilton East
Rousseau, Joseph Hervé	Rimouski
Rowe, Hon. William Earl	Dufferin-Simcoe
St. Laurent, Rt. Hon. L. S	Quebec East
Shaw, Frederick Davis	Red Deer
Simmons, James Aubrey	Yukon-Mackenzie River
Sinclair, James	Coast-Capilano
Sinnott, John Sylvester	Springfield
Smith, Arthur Leroy	Calgary West
Smith, Donald	Queens-Shelburne
Smith, John E.	York North
Smith, John James	Moose Mountain
Stanfield, Frank T.	Colchester-Hants
Stewart, Alan Carl	Yorkton
Stewart, Alistair McL.	Winnipeg North
Stick, Leonard T.	Trinity-Conception
Stuart, Andrew Wesley	Charlotte
Studer, Irvine Wm.	Maple Creek
Thatcher, Wilbert Ross	Moose Jaw
Thomas, Ray	Wetaskiwin
Thomson, Walter C.	Ontario
Tremblay, Leonard D.	Dorchester
Tustin, George James	Prince Edward-Lennox
Valois, Philippe	Argenteuil-Deux Montagnes
Viau, Fernand	St. Boniface
Ward, William John	Dauphin
Warren, Ralph Melville	Renfrew North
Weaver, George Dyer	Churchill
Weir, William Gilbert	Portage-Neepawa
Welbourn, John William	Jasper-Edson
White, George Stanley	Hastings-Peterborough
White, Harry Oliver	Middlesex East
Whiteside, Harry B.	Swift Current
Whitman, Frederick P.	Notre Dame-de-Grace
Winkler, Howard W.	Lisgar
Winters, Hon. Robt. H.	Lunenburg
Wood, Robert James	Norquay
Wright, Percy E.	Melfort
Wylie, William Duncan	Medicine Hat

FEDERAL PARLIAMENT REPRESENTATION

The Parliament of the Dominion of Canada consists of the Senate and the House of Commons.

THE HOUSE OF COMMONS

The members of the House of Commons are elected by the people. The ordinary legal limit of duration for each Parliament is five years, sitting at least once a year. The Speaker is appointed by the House.

The House of Commons of the 20th Parliament, elected June 11th, 1945, consisted of 245 members. A Redistribution Act, passed after each census, adjusts the number of representatives in the House of Commons in accordance with rules laid down in Section 51 of The British North America Act, 1867, of the Imperial Parliament, which rules have been amended from time to time.

By the Representation Act, 1947, the total membership in the House of Commons was increased from 245 to 255 to be effective at the following general election.

In the meantime, however, under the terms of a bill assented to on February 18, 1949—An Act to approve the Terms of Union of Newfoundland with Canada—provision was made for the Province of Newfoundland to be represented by seven members in the House of Commons. This brought the number of members of the 21st Parliament, elected June 27 1949, up to 262.

Representation of the provinces is as follows: Newfoundland 7, Prince Edward Island 4, Nova Scotia 13, New Brunswick 10, Quebec 73, Ontario 83, Manitoba 16, Saskatchewan 20, Alberta 17, British Columbia 18, Yukon 1.

THE SENATE

Senators are appointed for life; must be British subjects and 30 years of age; must own lands worth net $4,000 in the province which they represent, and must be worth $4,000 above all debts. They must be residents of the province for which appointed or of the electoral division in the Province of Quebec.

The Speaker is appointed by the Governor-General.

The Senate as originally constituted at Confederation consisted of 72 members. Through the addition of new provinces and the general growth of Canada it now has 102 members, the latest change in representation having been made at March 31, 1949, with the admission of Newfoundland to Confederation. By provinces, representation is as follows: Newfoundland 6, Prince Edward Island 4, Nova Scotia 10, New Brunswick 10, Quebec 24, Ontario 24, Manitoba 6, Saskatchewan 6, Albert 6, British Columbia 6: total 102.

PETITIONS TO THE HOUSE OF COMMONS

A petition to the House of Commons must be presented by a Member, and such Member shall be answerable that the petition does not contain "impertinent or improper matter". One person may petition the House of Commons. Petitions may be either written or printed. When there are three or more petitioners, the signatures of at least three shall be subscribed on the sheet containing the prayer of the petition.

Long usage both here and in the United Kingdom has sanctioned the rule that every petition should commence with the superscription "To the Honourable the House of Commons in Parliament assembled". Then should follow the formula "The Petition of the undersigned —— humbly sheweth". The subject matter of the petition then follows in the third person throughout and each paragraph should commence with the word "That".

The conclusion should be the "prayer", briefly and clearly expressing the particular object which the petitioners have in view in coming before Parliament. The petition should close with the formal words "And your petitioners, as in duty bound, will ever pray".

GOVERNORS-GENERAL OF CANADA SINCE CONFEDERATION

	Appointed	Assumed Office
Viscount Monck, G.C.M.G.	June 1, 1867	July 1, 1867
Lord Lisgar, G.C.M.G., (Sir John Young)	Dec. 29, 1868	Feb. 2, 1869
The Earl of Dufferin, K.P., K.C.B., G.C.M.G.	May 22, 1872	June 25, 1872
The Marquis of Lorne, K.T., G.C.M.G.	Oct. 5, 1878	Nov. 25, 1878
The Marquis of Lansdowne, G.C.M.G.	Aug. 18, 1883	Oct. 23, 1883
Lord Stanley of Preston, G.C.B.	May 1, 1888	June 11, 1888
The Earl of Aberdeen K.T., G.C.M.G.	May 22, 1893	Sept. 18, 1893
The Earl of Minto, G.C.M.G.	July 30, 1898	Nov. 12, 1898
Earl Grey, G.C.M.G.	Sept. 26, 1904	Dec. 10, 1904
Field-Marshal H.R.H. The Duke of Connaught, K.G.	Mar. 21, 1911	Oct. 13, 1911
The Duke of Devonshire, K.G., G.C.M.G., G.C.V.O.	Aug. 19, 1916	Nov. 11, 1916
General The Lord Byng of Vimy, G.C.B., G.C.M.G., M.V.O.	Aug. 2, 1921	Aug. 11, 1921
Viscount Willingdon of Ratton, G.C.S.I., G.C.I.E., G.B.E.	Aug. 5, 1926	Oct. 2, 1926
The Earl of Bessborough, G.C.M.G.	Feb. 9, 1931	Apr. 4, 1931
Lord Tweedsmuir of Elsfield, G.C.M.G., G.C.V.O., C.H.	Aug. 10, 1935	Nov. 2, 1935
Major-General The Earl of Athlone, K.G., P.C., G.C.B., G.C.M.G., G.C.V.O., D.S.O.	Apr. 3, 1940	June 21, 1940
Field Marshal The Right Honourable Viscount Alexander of Tunis, K.G., G.C.B., G.C.M.G., C.S.I., D.S.O., M.C., LL.D., A.D.C.	Aug. 1, 1945	Apr. 12, 1946

DOMINION PRIME MINISTERS SINCE 1867

1. Rt. Hon. Sir John A. Macdonald ..... From July 1, 1867 to Nov. 5, 1873
2. Hon. Alexander Mackenzie ..... From Nov. 7, 1873 to Oct. 16, 1878
3. Rt. Hon. Sir John A. Macdonald ..... From Oct. 17, 1878 to June 6, 1891
4. Hon. Sir John J. Abbott ..... From June 16, 1891 to Nov. 24, 1892
5. Rt. Hon. Sir John S. D. Thompson ..... From Dec. 5, 1892 to Dec. 12, 1894
6. Hon. Sir Mackenzie Bowell ..... From Dec. 21, 1894 to April 27, 1896
7. Hon. Sir Charles Tupper ..... From May 1, 1896 to July 8, 1896
8. Rt. Hon. Sir Wilfrid Laurier ..... From July 11, 1896 to Oct. 6, 1911
9. Rt. Hon. Sir Robert L. Borden, (Conservative Administration) ..... From Oct. 10, 1911 to Oct. 12, 1917
10. Rt. Hon. Sir Robert L. Borden, (Unionist Administration) ..... From Oct. 12, 1917 to July 10, 1920
11. Rt. Hon. Arthur Meighen, (Unionist—"National Liberal and Conservative Party") From July 10, 1920 to Dec. 29, 1921
12. Rt. Hon. William Lyon Mackenzie King, (Liberal) ..... From Dec. 29, 1921 to June 28, 1926
13. Rt. Hon. Arthur Meighen, (Conservative) ..... From June 29, 1926 to Sept. 25, 1926
14. Rt. Hon. William Lyon Mackenzie King, (Lberal) ..... From Sept. 25, 1926 to Aug. 6, 1930
15. Rt. Hon. Richard Bedford Bennett, (Conservative) (Became Viscount Bennett, 1941) From Aug. 7, 1930 to Oct. 23, 1935
16. Rt. Hon. William Lyon Mackenzie King, (Liberal) ..... From Oct. 23, 1935 to Nov. 15, 1948
17. Rt. Hon. Louis Stephen St. Laurent, (Liberal) ..... From Nov. 15, 1948

DOMINION PARLIAMENTS SINCE 1867

No. of Parliament	Session	Party in Power	Date of Opening	Date of Prorogation	Date of Dissolution
1st Parliament	1st	Con.	November 1, 1867	May 22, 1868	July 8, 1872.
	2nd	"	April 15, 1869	June 22, 1869	
	3rd	"	February 15, 1870	May 12, 1870	
	4th	"	" 15, 1871	April 14, 1871	
	5th	"	April 11, 1872	June 14, 1872	
2nd Parliament	1st	"	March 5, 1873	August 13, 1873	January 2, 1874
	2nd	Lib.	October 23, 1873	November 7, 1873	
3rd Parliament	1st	"	March 26, 1874	May 26, 1874	August 17, 1878
	2nd	"	February 4, 1875	April 8, 1875	
	3rd	"	" 10, 1876	" 12, 1876	
	4th	"	" 8, 1877	" 28, 1877	
	5th	Con.	" 7, 1878	May 10 1878	
4th Parliament	1st	Con.	February 13, 1879	May 15, 1879	May 18, 1882.
	2nd	"	" 12, 1880	" 7, 1880	
	3rd	"	December 9, 1880	March 21, 1881	
	4th	"	February 9, 1882	May 17, 1882	

DOMINION PARLIAMENTS SINCE 1867—*Continued*

No. of Parliament	Session	Party in Power	Date of Opening	Date of Prorogation	Date of Dissolution
5th Parliament	1st	Con.	February 8, 1883	May 25, 1883	January 15, 1887.
	2nd	"	January 17, 1884	April 19, 1884	
	3rd	"	" 29, 1885	July 20, 1885	
	4th	"	February 25, 1886	June 2, 1886	
6th Parliament	1st	"	April 13, 1887	June 23, 1887	February 3, 1891.
	2nd	"	February 23, 1888	May 22, 1888	
	3rd	"	January 31, 1889	" 2, 1889	
	4th	"	" 16, 1890	" 16, 1890	
7th Parliament	1st	"	April 29, 1891	September 30, 1891	April 24, 1896.
	2nd	"	February 25, 1892	July 9, 1892	
	3rd	"	January 26, 1893	April 1, 1893	
	4th	"	March 15, 1894	July 23, 1894	
	5th	"	April 18, 1895	July 22, 1895	
	6th	"	January 2, 1896	April 23, 1896	
8th Parliament	1st	Lib.	August 19, 1896	October 5, 1896	October 9, 1900.
	2nd	"	March 25, 1897	June 29, 1897	
	3rd	"	February 3, 1898	June 13, 1898	
	4th	"	March 16, 1899	Aug. 11, 1899	
	5th	"	February 1, 1900	July 18, 1900	
9th Parliament	1st	"	February 6, 1901	May 23, 1901	September 29, 1904.
	2nd	"	February 13, 1902	May 15, 1902	
	3rd	"	March 12, 1903	October 24, 1903	
	4th	"	March 10, 1904	August 10, 1904	
10th Parliament	1st	"	January 11, 1905	July 20, 1905	September 17, 1908.
	2nd	"	March 8, 1906	July 13, 1906	
	3rd	"	November 22, 1906	April 27, 1907	
	4th	"	November 28, 1907	July 20, 1908	
11th Parliament	1st	"	January 20, 1909	May 19, 1909	July 29, 1911.
	2nd	"	November 11, 1909	May 4, 1910	
	3rd	"	November 17, 1910	House dissolved.	
12th Parliament	1st	Con.	November 15, 1911	April 1, 1912	October 6, 1917.
	2nd	"	November 21, 1912	June 6, 1913	
	3rd	"	January 15, 1914	June 12, 1914	
	4th	"	August 18, 1914	August 22, 1914	
	5th	"	February 4, 1915	April 15, 1915	
	6th	"	January 12, 1916	May 18, 1916	
	7th	"	January 18, 1917	September 20, 1917	
13th Parliament	1st	Un.	March 18, 1918	May 24, 1918	October 4, 1921.
	2nd	"	Feb. 20, 1919	July 7, 1919	
	3rd	"	Sept. 1, 1919	November 10, 1919	
	4th	"	February 26, 1920	July 1, 1920	
	5th	"	February 14, 1921	June 4, 1921	
14th Parliament	1st	Lib.	March 8, 1922	June 28, 1922	September 5, 1925.
	2nd	"	January 31, 1923	June 30, 1923	
	3rd	"	February 28, 1924	July 19, 1924	
	4th	"	February 5, 1925	June 27, 1925	
15th Parliament	1st	"	January 7, 1926	July 2, 1926	July 2, 1926.
16th Parliament	1st	"	December 9, 1926	April 14, 1927	May 30th, 1930
	2nd	"	January 26, 1928	June 11, 1928	
	3rd	"	February 7, 1929	June 14, 1929	
	4th	"	February 20, 1930	May 30, 1930	
17th Parliament	1st	Con.	September 8, 1930	September 22, 1930	August 15th, 1935
	2nd	"	March 12, 1931	August 3, 1931	
	3rd	"	February 4, 1932	May 26, 1932	
	4th	"	October 6, 1932	May 27, 1933	
	5th	"	January 25, 1934	July 3, 1934	
	6th	"	January 17, 1935	July 5, 1935	
18th Parliament	1st	Lib.	February 6, 1936	June 23, 1936	January 25th, 1940
	2nd	"	January 14, 1937	April 10, 1937	
	3rd	"	January 27, 1938	July 1, 1938	
	4th	"	January 12, 1939	June 3, 1939	
	5th	"	September 7, 1939	September 13, 1939	
	6th	"	January 25, 1940	January 25, 1940	
19th Parliament	1st	"	May 16, 1940	Nov. 5, 1940	April 16, 1945
	2nd	"	Nov. 7, 1940	Jan. 21, 1942	
	3rd	"	Jan. 22, 1942	Jan. 27, 1943	
	4th	"	Jan. 28, 1943	Jan. 26, 1944	
	5th	"	Jan. 27, 1944	Jan. 31, 1945	
	6th	"	Mar. 19, 1945	Apr. 16, 1945	
20th Parliament	1st	"	Sept. 6, 1945	Dec. 18, 1945	April 30, 1949
	2nd	"	Mar. 14, 1946	Aug. 31, 1946	
	3rd	"	Jan. 30, 1947	July 17, 1947	
	4th	"	Dec. 5, 1947	June 30, 1948	
	5th	"	Jan. 26, 1949	April 30, 1949	
21st Parliament	1st	"	Sept. 15, 1949	December 10, 1949	September 15, 1950
	2nd	"	February 16, 1950	June 30, 1950	
	3rd	"	August 29, 1950	September 15, 1950	

DEPARTMENTS OF GOVERNMENT

CHIEF DEPARTMENTAL OFFICERS

DEPARTMENT OF AGRICULTURE

The Department of Agriculture was constituted in 1867 (31 Vic. Chap. 53). The Department administers:
The Animal Contagious Diseases Act.
*The Agricultural Prices Support Act, 1944.
The Agricultural Products Act.
The Agricultural Products Co-operative Marketing Act.
The Cheese and Cheese Factory Improvement Act.
The Cold Storage Act.
The Dairy Industry Act.
The Destructive Insect and Pest Act.
The Experimental Farm Stations Act.
The Feeding Stuffs Act.
The Fertilizers Act.
The Fruit, Vegetables and Honey Act.
The Hay and Straw Inspection Act.
The Inspection and Sale Act.
The Livestock Pedigree Act.
The Livestock and Livestock Products Act.
The Maple Products Industry Act.
*The Maritime Marshland Rehabilitation Act.
The Meat and Canned Foods Act (Fruit and Vegetables).
The Meat and Canned Foods Act (Meats).
The Pest Control Products Act.
*The Prairie Farm Assistance Act.
*The Prairie Farm Rehabilitation Act.
The Seeds Act.
The Wheat Co-operative Marketing Act.

Research and experimentation are carried out by the Science Service and the Experimental Farms Service; the maintenance of standards and protection of products by the Production Service and Marketing Service; reclamation and development by the Prairie Farm Rehabilitation Administration and the Maritime Marshland Rehabilitation Administration, while security and price stability policies are administered under the Prairie Farm Assistance Administration and the Agricultural Prices Support Board.

The results of work in these various fields and information on the policies of the Department in general are made available to the public.

Administration

Minister of Agriculture. ....Rt. Hon. J. G. Gardiner
Parliamentary Assistant.....Robert McCubbin
Deputy Minister.....J. G. Taggart, C.B.E., B.S.A.
Private Secretary.....D. M. Allan
Special Assistant to the Minister of Agriculture
G. S. H. Barton, C.M.G., B.S.A., D.Sc.A.
Private Secretary.....R. E. Motherwell
Asst. Deputy Minister,
J. G. Bouchard, C.B.E., B.A., Ing. Agric., Litt.D., F.R.S.C.
Departmental Secretary.....D. M. Allan
Director, Administrative Services
H. L. Trueman, B.S.A.
Chief Treasury Officer, Department of Agriculture.....F. W. Holmes

Information Service

Director of Information
S. R. N. Hodgins, O.B.E., M.A., B.S.A.
Assistant Director.....Ralph Mackay
Chief, Administrative and Editorial
J. S. McGiffin, B.S.A.

Experimental Farms Service

Administrative Division

Director.....E. S. Hopkins, Ph.D.

Central Experimental Farm Division

Dominion Agrostologist .... T. M. Stevenson, Ph.D.
Dominion Animal Husbandman.....
Dominion Apiarist.....C. A. Jamieson
Dominion Animal Husbandman,.. Geo. Muir, B.S.A.
Dominion Apiarist.....Vacant
Dominion Cerealist
C. H. Goulden, B.S.A., M.S.A., Ph.D.
Economic Fibre Production Division, Chief,
R. J. Hutchinson
Dominion Field Husbandman....P. O. Ripley, Ph.D.
Dominion Horticulturist.....M. B. Davis, M.Sc.
Dominion Illustration Stations Division; Chief Supervisor...J. C. Moynan, B.S.A.
Dominion Poultry Husbandman
H. S. Gutteridge, M.Sc.
Tobacco Division, Chief.....N. A. MacRae, Ph.D.

Branch Experimental Farms Stations, Substations and Laboratories

Superintendents of:
Agassiz, B.C.....W. H. Hicks, B.S.A.
Beaverlodge, Alta.....E. C. Stacey, M.Sc.
Brandon, Man.....R. M. Hopper, M.Sc.
Charlottetown, P.E.I.
R. C. Parent, B.S.A., M.S.A.
Delhi, Ont.
L. S. Vickery, B.S.A., M.Sc., *Officer in Charge*
Fort Vermilion, Alta.
V. J. Lowe, Officer in Charge
Fort Simpson, N.W.T.
J. A. Gilbey, B.S.A., M.S.A.
Fredericton, N.B.....S. A. Hilton, B.S.A., M.Sc.
Harrow, Ont.....H. F. Murwin, B.S.A.
Indian Head, Sask.
J. G. Davidson, B.S.A., M.S.A.
Indian Head Forest Nursery Station
J. Walker. M.Sc.
Kamloops, B.C.....T. G. Willis, B.S.A., M.S.A.
Kapuskasing, Ont.....F. X. Gosselin
Kentville, N.S.....A. Kelsall, B.S.A.
Lacombe, Alta.....G. E. DeLong, M.Sc.
L'Assomption, Que.....R. Bordeleau, B.S.A.
Lennoxville, Que.....J. A. Ste. Marie, B.S.A.
Lethbridge, Alta.....A. E. Palmer, M.Sc.
Manyberries, Alta., Range Experiment Station
H. F. Peters, B.Sc.
Melfort, Sask.....H. E. Wilson, B.S.A.
Morden, Man.....W. R. Leslie, B.S.A.
Nappan, N.S.....W. W. Baird, B.S.A.
Normandin, Que.....A. Belzile, B.S.A.
Prince George, B.C.....F. V. Hutton
St. John's West, Nfld.....I. J. Green
Ste. Anne de la Pocatiere, Que
J. R. Pelletier, M.Sc.
Scott, Sask.....G. D. Matthews, B.S.A.
Saanichton, B.C.....J. J. Woods, M.S.A.
Saskatoon, Sask., Dominion Forage Crops Laboratory..W. J. White, B.S.A., M.Sc., Ph.D.
Smithers, B.C.....W. T. Burns, B.S.A., M.Sc.
Summerland, B.C.....R. C. Palmer, M.S.A., D.Sc.
Summerside, P.E.I.....C. K. Gunn, Ph.D.
Sutherland, Sask., Forest Nursery Station
W. L. Kerr, M.Sc.
Swift Current, Sask.....G. N. Denike, B.S.A.
Swift Current, Sask., Soil Research Laboratory
J. L. Doughty, B.S.A., M.Sc., Ph.D.
Whitehorse, Y.T.....J. W. Abbott
Winnipeg, Man., Dom. Cereal Breeding Laboratory
R. F. Peterson, B.S.A., M.Sc., Ph.D.

Marketing Service

Administrative

Director.....L. W. Pearsall, O.B.E.
Agricultural Commissioner, London, Eng.
Col. J. G. Robertson, B.S.A.
Chief, Markets Information Section,
R. M. Scott, B.A., B.S.A.
Chief, Consumer Service Section
Miss L. Pepper, M.B.E.

Agricultural Economics Division

Chief, Economics Division
J. F. Booth, O.B.E., Ph.D.
Senior Agricultural Economist.....J. Coke, M.Sc.

*For information, see concluding paragraphs of Department of Agriculture listing.

DAIRY PRODUCTS DIVISION

Associate Director of Marketing, Dairy Products, W. C. Cameron, B.S.A.
Chief, Dairy Products Inspection and Grading Services D. B. Goodwillie, M.Sc.
Chief, Dairy Products Marketing and Merchandising Services ..... H. A. Derby, Ph.D.

FRUIT AND VEGETABLE DIVISION

Associate Director of Marketing Service, Fruit and Vegetable Products .... R. L. Wheeler, O.B.E., V.D.
Chief, Agricultural Marketing Service K. B. Conger, M.B.E.
Chief Canning Inspector ..... F. J. Perry
Chief, Fruit and Vegetable Inspection, R. E. Robinson

LIVE STOCK AND LIVE STOCK PRODUCTS DIVISION

Chief, Agricultural Marketing Service .... R. K. Bennet
Chief, Agricultural Inspection Service .. H. J. Maybee
Chief, Poultry Products Inspection Service S. C. Barry, B.S.A.

PRODUCTION SERVICE

ADMINISTRATIVE DIVISION

Director ..... N. Young, B.S.A.

HEALTH OF ANIMALS DIVISION

Veterinary Director General .. T. Childs, V.S., D.V.M.
Assistant Veterinary Director General O. Hall, V.S., D.V.M.
Chief Veterinarian (M.I.) .. G. A. Rose, V.S., D.V.M.
Chief Veterinarian (C.D.) . J. M. Stuart, V.S., D.V.M.

LIVE STOCK AND POULTRY DIVISION

Assistant Director of Production Service, Live Stock, A. W. Peterson, B.S.A.

PLANT PRODUCTS DIVISION

Associate Director of Production Service, Plant Products ..... G. S. Peart, O.B.E., B.S.A.
Chief, Plant Production Service .. J. W. Mackay, B.S.A.
Chief, Inspection Services ..... W. R. White, D.C.M.

AGRICULTURAL SCIENCE SERVICE

Director, K. W. Neatby, B.S.A., M.S.A., Ph.D., LL.D., F.R.S.C.

Associate Director, W. E. van Steenburgh, O.B.E., B.A., M.A., Ph.D.

Regional Research Adviser (Prairie Provinces), W. F. Hanna, C.B.E., O.L.M. (U.S.), B.A., B.Sc., M.Sc., Ph.D., F.R.S.C.

Division of Animal Pathology: Dominion Animal Pathologist, C. A. Mitchell, M.F. (U.S.), V.S., D.V.M., F.R.S.C.

Division of Bacteriology and Dairy Research: Dominion Agricultural Bacteriologist, A. G. Lochhead, B.A., Ph.D., F.R.S.C.

Division of Botany and Plant Pathology: Dominion Botanist and Plant Pathologist, J. H. Craigie, B.A., M.Sc., Ph.D., LL.D., F.R.S.C.

Division of Chemistry: Dominion Agricultural Chemist, J. C. Woodward, B.S.A., M.S., Ph.D.

Division of Entomology, Dominion Entomologist, R. Glen, M.Sc., Ph.D.

Plant Protection Division, Chief, W. N. Keenan.

AGRICULTURAL PRICES SUPPORT BOARD

Office, Confederation Bldg., Ottawa

At the 1944 session of parliament an Agricultural Prices Support Act was passed, designed to support the prices of staple farm products during the transition from wartime to peace. and by Order in Council P.C. 6165 of August 16, 1944, the above Board was established to administer the Act. Its operative section was proclaimed by the Governor-in-Council effective as from April 1, 1946. The present organization is as follows:

Chairman, A. M. Shaw, C.M.G., B.S.A., Director of Marketing Service.
Vice-Chairman, Stanilas J. Chagnon.
Member, Earl Kitchen, Woodstock, Ont.
Secretary, A. H. Turner, Dept. of Agriculture.

DAIRY PRODUCTS BOARD

Address: Dept. of Agriculture

Chairman: W. C. Cameron, B.S.A., Dairy Products Division, Department of Agriculture, Ottawa.
Members: Frank Leslie, Oxford Farmers Co-op Ass'n. Ltd., Woodstock, Ont.; J. E. Lussier, Co-op Fédérée, Montreal.
Secretary: H. A. Derby, Ph.D., Chief, Marketing and Merchandising Service, Dairy Products Division, Department of Agriculture, Ottawa.

MARITIME MARSHLAND REHABILITATION ACT

This Act was passed in 1948 and provides for the reclamation and development of marshlands in the Provinces of Nova Scotia, New Brunswick and Prince Edward Island.

Administration Office, Amherst, N.S.
Director ..... J. S. Parker

Administration Office, Ottawa, Ont.
Prairie Farm Rehabilitation Administration
Prairie Farm Assistance Administration
Maritime Marshaldnd Rehabilitation Administration
Associate Director of Rehabilitation ..... G. J. Matte

THE MEAT BOARD, OTTAWA

ROOM 523 CONFEDERATION BLDG., OTTAWA

The Board controls the movement of bacon overseas, and promotes payment for hogs on the basis of the export contract and domestic market values.

Chairman: L. W. Pearsall, C.B.E., B.S.A., Associate Director of Marketing Service, Live Stock and Live Stock Products.
Members: S. E. Todd, O.B.E., B.S.A., Manager Council of Canadian Meat Packers, Toronto, Ontario; F. H. Auld, M.B.E., LL.D., Regina, Saskatchewan; W. E. Tumon Secretary, Ontario Hog Producers Marketing Board, Toronto, Ontario; J. A. Proulx, Quebec, P.Q.
Secretary-Manager: F. F. Baird, B.S.A., Live Stock and Live Stock Products Division, Marketing Service, Ottawa.

PRAIRIE FARM ASSISTANCE ACT

This Act was passed in 1939 and provides for direct money payments, on an acreage basis, to farmers in areas of low crop yields in the Prairie Provinces and the Peace River District of British Columbia.

Administration Office, Regina, Sask.
Director ..... R. F. McGregor
Superintendent ..... G. C. Bruce

Administration Office, Edmonton, Alberta
Superintendent ..... L. H. S. Rowbotham

PRAIRIE FARM REHABILITATION ACT

25-26 Geo. V. Chapter 23, as amended by *1 Geo. VI. Chapter 14 and 3 Geo. VI. Chapter 7, 4-5 Geo. VI. Chapter 25.*

ADMINISTRATION OFFICE, REGINA, SASK.

Director of Rehabilitation ..... L. B. Thomson
Associate Director of Rehabilitation ..... G. J. Matte
Superintendent, Water Development ..... E. L. Gray
Chief Engineer ..... G. L. Mackenzie

SPECIAL PRODUCTS BOARD

OFFICE: CONFEDERATION BUILDING, OTTAWA

(Under Minister of Agriculture)

The Board regulates the export etc. of "special" products to the United Kingdom, and other nations.

Chairman: A. M. Shaw, C.M.G., Director of Marketing Service, Department of Agriculture.
Member: W. F. Bull, Director, Export Division, Department of Trade and Commerce.
Secretary: R. W. Neely, M.B.E., Assistant to Director of Marketing Service, Department of Agriculture.
Manager, Fruit and Vegetable Products Section: K. B. Conger, M.B.E., Chief Agricultural Marketing Service, Department of Agriculture.
Manager, Poultry Products Section: W. A. Brown, C.B.E., Assistant Director, Poultry Marketing and Production Services, Department of Agriculture.
Assistant Manager, Poultry Products Section, S. C. Barry, Chief, Poultry Products Inspection and Grading Service, Department of Agriculture.
Manager, Flax Fibre Section, Nelson Young, Director of Production Service, Department of Agriculture.
Assistant Manager, Flax Fibre Section, J. W. Mackay, Chief, Production. Plant Products.
Manager, Certified Seed Potato Section, R. E. Robinson, Chief, Inspection Service, Fruit and Vegetable Division, Department of Agriculture.
Manager, Field and Vegetable Seeds Section, Nelson Young, Director, Production Service, Department of Agriculture.

AUDITOR GENERAL'S OFFICE

The office of the Auditor General came into operation in 1878 (41 Vic. Chap. 7). Its duties include the auditing of expenditure and revenue of Canada, and the reporting thereon to the House of

Commons. The Auditor General may be removed from office only on joint resolution of the Senate and House of Commons.

Auditor General.....Watson Sellar, C.A.
Asst. Auditor General.....J. Hopkinson, C.A.
Audit Supervisors:
W. H. Casselman; A. O. Adamson, C.A.; B. R. King; F. L. Price; M. I. Stevenson, C.A.

CHIEF ELECTORAL OFFICE

This office was established in 1920 under the provisions of the Dominion Elections Act.

Chief Electoral Officer, Nelson J. Castonguay, Royal Bank Chambers, Ottawa.
Asst. Chief Electoral Officer.....E. A. Anglin, K.C.

DEPARTMENT OF CITIZENSHIP AND IMMIGRATION

The Department of Citizenship and Immigration was constituted in December, 1949 (13 George VI, Chap. 16) and came into force on January 18, 1950. It comprises the Canadian Citizenship and Canadian Citizenship Registration Branches, which were transferred to the new Department from the Department of Secretary of State, the Immigration and Indian Affairs Branches of the former Department of Mines and Resources, and the Administration Branch.

Minister of Citizenship and Immigration.....The Hon. Walter Harris
Deputy Minister of Citizenship and Immigration.....Laval Fortier O.B.E., K.C.
Special Adviser on Immigration.....A. L. Jolliffe, I.S.O.

Canadian Citizenship Branch

The Canadian Citizenship Branch was organized during World War II on the advice of the Committee on Co-operation in Canadian Citizenship and, during the war, was interested primarily in securing the maximum war effort from the various ethnic groups in Canada. When the war ended, the Branch was transferred to the Department of the Secretary of State on November 1, 1945, and in January 1, 1950, became a part of the Department of Citizenship and Immigration.

The Branch is subdivided into three main divisions. The Liaison Division, concerned with the co-ordination of citizenship training programs; the Research Division, responsible for the preparation of citizenship training manuals and data relating to ethnic and cultural groups; and the Information Division, responsible for the preparation and distribution of material to the foreign language press in Canada and to organizations and individuals requesting information of a general citizenship character. See *Index*, "Application for Citizenship."

Director.....Frank Foulds
Assistant Director.....Dr. Louis Charbonneau
Research Division.....W. H. Agnew
Information Division.....H. Nelson Lochead
Liaison Division.....V. J. Kaye, W. G. Haugan, Miss Constance Hayward.
Regional Liaison Officer, Vancouver.....W. G. Black

CANADIAN CITIZENSHIP REGISTRATION BRANCH

Registrar.....J. E. Duggan
Assistant.....Paul Deziel

Indian Affairs Branch

The administration of Indian Affairs was under the direct control of the Imperial Government until 1860, when it was transferred to the Province of Canada. By the British North America Act Indians and lands reserved for Indians, were placed under the Dominion Government. For six years after Confederation, Indian Affairs was attached to the Department of the Secretary of State. In 1873 it was transferred to the Department of the Interior, and in 1880 a separate Department of Indian Affairs was established. On Dec. 1, 1936, under the Department of Mines and Resources Act it was replaced by the Indian Affairs Branch of the Department of Mines and Resources. In January, 1950, the Indian Affairs Branch became a part of the Department of Citizenship and Immigration. The Indians today number approximatly 136,511 and are located on some 2,200 reserves comprising approximately five and a half million acres of which about 300,000 acres are under cultivation. The department operates schools for Indians comprising both day and residential institutions, the latter being conducted in co-operation with various religious denominations interested in the work of Indian education. At the present time there are 403 in all of these schools educating 23,409 children. An important part of the administration is the Indian Trust Fund, which amounts to over $19,000,000 and is derived from sales or leases of land, timber, and minerals, and from other miscellaneous sources.

Director.....D. M. MacKay
General Executive Assistant.....W. J. F. Pratt
Superintendent, Welfare Service.....H. M. Jones
Superintendent, Training Service.....B. F. Neary
Superintendent, Reserves and Trusts.....D. J. Allan
Secretary.....T. R. L. MacInnes

SUPERINTENDENTS—ONTARIO

Regional Supervisor of Indian Agencies for Ontario (Northern).....F. Matters
Regional Supervisor of Indian Agencies for Ontario (Southern).....J. E. Morris

Adam, E. A., Peterborough
Allan, J. S., Moose Factory
Burk, Jas. G., Port Arthur
Cassie, D. R. Deseronto
Featherston, H.J., Longford Mills
Gauthier, H. E., Christian Island
Hall, F. H., Muncey
Johnston, C. R., Manitowaning
Laurence, R. P. G. Sault Ste. Marie
Leroy, W. L., Parry Sound
Lockhart, J. F., Fort Frances
Lyons, W. J., Virginia Indian Agent,
Lyons, W. J., In charge, Scugog
McCracken, M. W. Sarnia
Marleau, J.A., Sturgeon Falls
Paterson, Norman W. Kenora
Randle, E. P., Brantford
Robertson, Donald, Chippawa Hill
Robertson, D.A., In Charge, R.R. No. 5, Wiarton
Ruddy, H. P., Golden Lake, Indian Agent
Spence, Stuart, Highgate
Stallwood, R. J., Supt., Walpole Island
Swartman, G. Sioux Lookout
Whitney, J. L., Chapleau

SUPERINTENDENTS—QUEBEC

Regional Supervisor of Indian Agencies for Quebec.....

Arsenault, E., Pointe Bleue
Baker, R., Maniwaki
Bastien, Maurice E., Village des Hurons
Bonnah, T. L., Cornwall. Ont.
Brisebois, Frs., Caughnawaga
Brisebois, Frs., Oka (in charge)
Brisebois, Frs., (in charge) Pierreville
Cass G. G., Gaspe Indian Agent
Clench, B. C., St. Augustine
Ferland, Maurice, Supt., Bersimis
Lamothe, J. Robert, Notre Dame du Nord
Lariviere, Hervé, Amos
MacPhail, N. H., Cacouna (In chg)
Maloney, John, Mingan Indian Agent
Clench, B. G., (in charge) Natashquan, Indian Agent
Moras, A., Gentilly
Nadeau, C. R., Restigouche
Pauze, J. M., Seven Island
Tetrault, Dr. M., Pierreville

SUPERINTENDENTS—NEW BRUNSWICK

Acting Regional Supervisor of Indian Agencies for N.B......
Blakey, E. J., Rogersville.
MePhail N H . Perth
Whalen, E. J., Fredericton

SUPERINTENDENTS—PRINCE EDWARD ISLAND

Regional Supervisor of Indian Agencies for N.S. and P.E.I......F. B. McKinnon, Eskasoni, N.S.
Kennedy, G.E., Lennox Island.

SUPERINTENDENTS—NOVA SCOTIA

Rice, H. C., Shubenacadie.

SUPERINTENDENTS—BRITISH COLUMBIA

Indian Commissioner for British Columbia
W. S. Arneil, Vancouver

Anfield, F. E., Prince Rupert
Boys, J. V., Hazelton
Christie, William, Williams Lake.
Clark, F. A., Telegraph Creek
Dunn, J. S., Cranbrook
Findlay, J. A., Masset

Galibois, E. J., Fort St. John
Garrard, N. W. Port Alberni
Gillett, J., New Westminster
Hett, D. M., Lytton
Howe, Robert, Vanderhoof.
Knight-Bruce, S.W.O., Kamloops
Moore, R H., Duncan
Pruden, W. P., Bella Coola
Sampson, R. H. S., Vernon
Sharpe, G. E., Merritt
Taylor, H. E., Vancouver
Todd, Murray Shaw, Alert Bay

SUPERINTENDENTS—MANITOBA

Regional Supervisor of Indian Agencies for Manitoba R. S. Davis, Winnipeg
Field Agent.....S. J. Waite, Winnipeg

Gowans, Wm., Ilford
Law, E., The Pas
Minnis, J. D., Norway House
Nield, D. A. H., Hodgson
Olson, B. E., Selkirk
Rayson, J., Portage la Prairie
Staunton, J. H., Dauphin, Man.

SUPERINTENDENTS—SASKATCHEWAN

Regional Supervisor of Indian Agencies for Saskatchewan.....J. P. B. Ostrander, Regina

Bell, C. S. Battleford,
Booth, F., Fort Qu'Appelle
Bryant, J. L., Kamsack
Davis, J. A., Meadow Lake
Jones, E. S., Prince Albert
Kerley, W. J. D., Broadview
McLeod, N. J., Duck Lake
Nixon, A. R., Punnichy

SUPERINTENDENTS—ALBERTA

Regional Supervisor of Indian Agencies for Alberta G. H. Gooderham, Calgary

Knapp, S. C., Ft. Vermilion
Lapp, G. S., High Prairie
McMillan, Indian Agent, Brocket
Pugh, W. P. B., Gleichen
Ragan, R. D., Cardston
Robertson, E. A., Edmonton
Stewart, J. W., Ft. Chipewyan
Taylor, W. K., St. Paul
Wild, J. R. (in charge), Morley
Woodsworth, H. N., Hobbema

NORTHWEST TERRITORIES

Superintendents

Hunter, L. C., Fort Norman.
Kirby, I. F., Yellowknife.

YUKON TERRITORY

Superintendent

Meek, R. J., Whitehorse.

ADMINISTRATION BRANCH

Administrative Division.....W. C. Bethune
Personnel Division.....
Legal Division.....W. M. Cory
Purchasing Division.....H. E. Reaume
Editorial and Information Division.....

Immigration Branch

On January 18, 1950, the Immigration Branch of the Department of Mines and Resources became a Branch of the newly formed Department of Citizenship and Immigration. The Immigration Branch is responsible for the administration of the Immigration Act and regulations, matters relating to the encouragement or discouragement of immigration, the inspection of immigrants, the exclusion or deportation of undesirables, and general matters relating to settlement in Canada.

Director of Immigration.....C. E. S. Smith
Assistant Commissioners of Immigrztion.....P. T. Baldwin, J. D. McFarlane
Chief, Inspection and Training Division L. J. McGinnis
Superintendent of Settlement.....J. A. Paul
Atlantic District, District Superintendent H. M. Grant, Halifax
Eastern District, District Superintendent H. U. McCrum, Montreal
A/Central District Superintendent W. R. Baskerville, Toronto
Western District, District Superintendent R. N. Munroe, B.A., Winnipeg
A/Pacific District, District Superintendent D. N. McDonell, Vancouver

OVERSEAS REPRESENTATIVES

Acting Superintendent of European Emigration for Canada, L. G. Cummings, 42-46 Weymouth St., London W.1, England.
Liverpool, Eng., 34 Moorields, J. Thorpe.
Glasgow C.3, Scotland, 18 Woodlands Terrace, W. J. Fraser.
Belfast, Ireland, 65A Chichester St., J. J. Bonner.
Berne, Switzerlond, Thunstrasse 95, L. A. Chevrier.
Brussels, Belgium, 230 Rue Royal, C. Lauziere.
Paris 2(e) France, 38 Avenue de l'Opera., O. Cormier.
Karlsruhe, Germany, Lutz Hotel Building, Drieg Strasse 94, P. W. Bird, Canadian Government Immigration Mission.
Athens, Greece, 31 Queen Sofia Boulevard, J. B. Potvin.
Rome, Italy, via Nemorense 90, J. L. Anfossi.
The Hague, Holland, Alexanderstraat 23, A. O. Petersen.
Stockholm, Sweden, Strandvagen 7C, P.O. Box 14142, J. H. Westover.
Salsburg, Austrio, 19-21 Franz Josefkai, A. H. Grevatt, Canadian Government Immigration Mission.
Copenhogen, Denmork, Osterbrogade 26, A. C. A. Kaarsberg.
Oslo, Norway, Fridtjof Nansens Plass 5, A. C. A. Kaarsberg.
Superintendent of Canadian Immigration, P.O. Box 2107, Hong Kong. H. T. Peters.
Dublin, Ireland, 61 Lower Baggot St. R. J. Murphy.

CIVIL SERVICE COMMISSION

The Civil Service Commission was constituted by the Civil Service Act of 1908 (7-8 Edward VII., chap. 15) which introduced the merit system in the administration of a portion of the personnel of the Civil Service at Ottawa. The jurisdiction of the Commission was extended in 1918, when practically the entire personnel of the public service was placed under its control. As at present constituted, the Commission is administered by three Commissioners appointed for a period of ten years save that tenure of office shall cease upon attaining the age of sixty-five years. A Commissioner may be removed from office by the Governor General on address of the Senate and the House of Commons.

Commissioners Charles H. Bland, C.M.G., B.A., Chairman; Stanley G. Nelson, B.A., Alexandre J. Boudreau, B.A., B.S.A., M.P.A.
Director of Organization and Classification, G. T. Jackson, B.S.A.
Director of Personnel Selection, O. E. Ault, B.A., B.Paed., Ph.D.
Administrative Officer, H. R. McNaughton.
Head French Examiner, O. A. Lefebvre, B.A., B.Paed.
Secretary, R. Morgan, M.A.
Associate Secretary, R. Gosselin.
District Offices,
Stott Building, 123 Water Street, St. John's, Nfld.
10 Tobin Street, Halifax, N.S.
c/o Regional Office, U.I.C., Dominion Public Building, Moncton, N.B.
60 Prince William Street, Saint John. N.B.
Room 319, Post Office Building, 3 Buade Street, Quebec, P.Q.
1435 St. Alexander Street, Montreal, P.Q.
1207 Bay Street, Toronto, Ont.
Great West Permanent Building, 356 Main Street, Winnipeg, Man.
616 McCallum Hill Building, Regina, Sask.
10138-100th "A" Street, Edmonton, Alta.
Room 714-716, Dominion Public Building Calgary, Alta.
Room 701, 525 Seymour Building, Vancouver, B.C.
Room 702, Belmont Building, Victoria, B.C.

DEPARTMENT OF EXTERNAL AFFAIRS

The Department of External Affairs was constituted in May, 1909 (8-9 Edward VII, Chap. 13) and placed originally under the Secretary of State. It has charge of the administration of all external affairs pertaining to Canada, as enacted between the Government of Canada, and the Government of any other country. In April 1912, control of the Department passed to the Prime Minister, who took the added title of Secretary of State for External Affairs until April 1946, when the External Affairs Act was amended to enable any Minister of the Crown to be Secretary of State for External Affairs.

Secretary of State for Externol Affairs.....Hon. L. B. Pearson, M.P.

Parliamentary Assistant to the Secretary of State for External Affairs .....
Under Secretary of State for External Affairs A. D. P. Heeney, K.C.

PASSPORT OFFICE, 38 BANK ST., OTTAWA
Passport Officer .....J. W. O'Brien

DIPLOMATIC REPRESENTATION

ARGENTINA: (Established 1941.)
Ambassador: Mr. J. D. Kearney, M.C., K.C., Bartolome Mitre, 478, Buenos Aires.
AUSTRALIA: (Established 1939.)
High Commissioner: Maj.-Gen. the Hon. L. R. LaFlèche, D.S.O. State Circle, Canberra.
BELGIUM: (Established 1939.)
Ambassador: Lt.-Gen. M. Pope, C.B., M.C. 46, Rue Montoyer, Brussels.
BRAZIL: (Established 1941.)
Ambassador: Mr. J. S. Macdonald, Avenida President Wilson, 165, 7th Floor, Rio de Janeiro.
CHILE: (Established 1942.)
Ambassador: Mr. C. F. Elliott, C.M.G., K.C., Bank of London and South America Bldg., Santiago.
CHINA: (Established 1942.)
Ambassador: .....
147 Hankon Rd., Nanking.
CUBA: (Established 1945.)
Minister: Dr. E. H. Coleman, C.M.G., K.C., Avenida de las Missiones No. 17, Havana.
CZECHOSLOVAKIA: (Established 1942.)
Chargé d'Affaires ad interim: Mr. E. B. Rogers, Krakowska 22, Prague, 2.
DENMARK: (Established 1946.)
Third Secretary and Chargé d'Affaires ad interim, Mr. D. M. Cornett, Osterbrogade 26, Copenhagen.
FINLAND: (Established 1949.)
Minister: Mr. T. A. Stone, Strandvagen 7-C, Stockholm, Sweden.
FRANCE: (Established 1928.)
Ambassador: Maj.-Gen. George P. Vanier, D.S.O., M.C., 72 Avenue Foch, Paris XVI.
GREECE: (Established 1943.)
Ambassador: Mr. George L. Magann, 31 Queen Sofia Boulevard, Athens.
ICELAND: (Established 1949.)
Minister: Mr. E. J. Garland, Fridtjof Nansens Plass 5, Oslo, Norway.
INDIA: (Established 1946.)
High Commissioner: Mr. W. F. Chipman, K.C., Address: 4 Aurangzeb Road, New Delhi.
IRELAND: (Established 1940.)
High Commissioner: The Hon. W. F. A. Turgeon, K.C., 92 Merrian Sq. W. Dublin.
ITALY: (Established 1947.)
Ambassador: Mr. Jean Désy, K.C., Via Saverio Mercadante 15, Rome.
LUXEMBOURG: (Established 1945.)
Minister: Lt.-Gen. M. Pope, C.B., M.C., c/o Canadian Embassy, 46 Rue Montoyer, Brussels, Belgium.
MEXICO: (Established 1944.)
Ambassador: Mr. C. P. Hébert, Edificio International, Paseo de la Reforma, No. 1, Mexico.
NETHERLANDS: (Established 1939.)
Ambassador: Mr. P. Dupuy, C.M.G., Sophialaan 1A, The Hague.
NEW ZEALAND: (Established 1940.)
High Commissioner: Mr. A. Rive, Government Life Insurance Bldg., Customs Quay, Wellington.
NORWAY: (Established 1943.)
Minister: Mr. E. J. Garland, Fridtjof Nansens Plass 5, Oslo.
PAKISTAN: (Established 1949.)
High Commissioner: Mr. David M. Johnson, P. O. Box 563, Karachi.
PERU: (Established 1944.)
Ambassador: Mr. Emile Vaillancourt, Edificio Boza, Plaza San Martin, Lima.
POLAND: (Established 1942.)
Chargé d'Affaires ad interim: Mr. E. D'A. McGreer, Hotel Bristol, Warsaw.
SWEDEN: (Established 1947.)
Minister: Mr. T. A. Stone, Strandvagen 7-C, Stockholm.
SWITZERLAND: (Established 1947.)
Minister: Victor Doré, C.M.G., Thunstrasse 95, Berne.
TURKEY: (Established 1947.)
Ambassador: Maj.-Gen. Victor W. Odlum, C.B., C.M.G., D.S.O., V.D., 211 Ayranci Baglari Kavaklidere, Ankara.
UNION OF SOUTH AFRICA: (Established 1940.)
High Commissioner: Mr. T. W. L. MacDermot, Grand Parade Bldg., Cape Town.
UNION OF SOVIET SOCIALIST REPUBLICS: (Established 1942.)
Chargé d'Affaires ad interim: Mr. John B. C. Watkins, 23 Starokonyushny Pereulok, Moscow.
UNITED KINGDOM: (Established 1880.)
High Commissioner: Mr. L. D. Wilgress, Canada House, Trafalgar Square, London, S.W.1.
UNITED STATES OF AMERICA: (Established 1927.)
Ambassador: Mr. H. H. Wrong, 1746 Massachusetts Avenue, Washington, D.C.
YUGOSLAVIA: (Established 1948.)
Chargé d'Affaires ad interim: Mr. G. G. Crean, S. V. Markovika, 20, Belgrade.

MILITARY AND LIAISON MISSIONS

GERMANY—*Head of Mission:* Hon. T. C. Davis, K.C., Zittelmannstrasse 14, Bonn
JAPAN—*Head of Liaison Mission:* Mr. A. R. Menzies Address: 16 Omote-Machi, 3 Chome, Minaro-Ku, Tokyo.

CONSULATES

BRAZIL—*Consul:* Mr. J. C. Van Tighem. Rua 7 d' Abril 252, Sao Paulo.
CHINA—*Consul General:* Dr. George S. Patterson, 27 The Bund, Shanghai.
GERMANY—*Consul:* Mr. W. S. Durdin, 145 Fuerstenbergerstr, Frankfurt am Main.
PORTUGAL—*A/Consul General:* Mr. L. S. Glass, Rua Rodrigo Fonseca, 103-4°, Lisbon.
UNITED STATES OF AMERICA—
Boston 16, Mass., *Consul:* Mr. T. F. M. Newton, 532 Little Building, 80 Boylston Street.
Chicago 6, Ill., *Consul General:* Mr. D. S. Cole, Suite 800, Daily News Building, 400 W. Madison Street.
Detroit 26, Mich., *Consul:* Mr. James J. Hurley, 1035 Penobscot Building.
New York, N.Y., *Consul General:* Mr. Kenneth A. Greene, O.B.E., 620 Fifth Avenue.
Portland, Maine, *Honorary Vice Consul:* Mr. A. Lafleur, Office 503, 120 Exchange Street.
San Francisco 4, Cal., *Consul General:* Mr. Harry A. Scott, 400 Montgomery Street.
VENEZUELA—*Consul General:* Mr. E. Turcotte, No. 805, Edificio Améric, Esquina Veroes, Caracas.

CANADIAN PERMANENT DELEGATIONS

TO THE EUROPEAN OFFICE OF THE UNITED NATIONS, GENEVA
Permanent Delegate: .....

TO THE UNITED NATIONS, NEW YORK 20
Representative: R. G. Riddell, 620 Fifth Ave.

TO THE ORGANIZATION FOR EUROPEAN ECONOMIC CO-OPERATION, PARIS 16
Representative: S. D. Pierce, O.B.E., c/o Canadian Embassy, 72 Avenue Foch.

DEPARTMENT OF FINANCE

The Finance Department was constituted in June, 1869 (32-33 Vic., 4). Its work is the supervision, control, and direction of the financial affairs and public accounts, revenues and expenditures of the Dominion.

Minister of Finance and Receiver General of Canada.....Hon. D. C. Abbott, K.C.
Parliamentary Assistants to the Minister of Finance.....James Sinclair
Deputy Minister of Finance and Secretary of the Treasury Board ..... W. C. Clark
Assistant Deputy Ministers K. W. Taylor, A. K. Eaton, R. B. Bryce
Comptroller of the Treasury.....B. G. McIntyre
Director, Economic Policy Division.....M. W. Sharp
Director, Economic Relations Division...J. J. Deutsch
Director of Estimates.....W. Smellie
Chief Dominion Book-keeper.....W. E. Hunter
Inspector-General of Banks.....C. F. Elderkin
Director, Farmers' Creditors' Arrangement Act, C. A. Port
Royal Canadian Mint Master.....W. C. Ronson

Chief Administrative Officer.....A. P. Williams
Chief, Coining and Medal Division R. J. Edmunds
Chief, Assay Division.....W. A. Hawkey
Chief, Refinery Division.....C. J. Morris

DEPARTMENT OF FISHERIES

Established in 1930 when the then Department of Marine and Fisheries was divided into the Department of Fisheries and the Department of Marine. In 1936 the latter became a division or section of the Department of Transport.

Minister of Fisheries.....Hon. R. W. Mayhew
Deputy Minister.....Stewart Bates
Assistant Deputy Minister.....George R. Clark
Director, Administrative Services.....P. W. Walters
Director of Conservation and Development Services
Dr. A. L. Pritchard
Director of Market and Economic Services
I. S. McArthur
Director of Information and Educational Services
F. H. Wooding
Director of Inspection and Consumer Services
Loran E. Baker, M.C.
Director of Newfoundland Fisheries...L. S. Bradbury
Director of Legal Services.....S. V. Ozere
Executive Assistant.....J. J. Lamb
Chief Supervisor of Fisheries,
Eastern Division....E. D. Fraser, Halifax, N.S.
Regional Supervisors:
Nova Scotia.....William McAulay, Halifax
New Brunswick.....L. H. Parks, Fredericton
Prince Edward Island
J. J. Larabee, Charlottetown
Chief Supervisor of Fisheries,
Western Division...A. J. Whitmore, Vancouver
Regional Supervisors, Thomas Taylor, New Westminster, J. F. Tait, Nanaimo, G. S. Reade, Prince Rupert.
Chief Supervisor of Fisheries—Newfoundland Division.....R. Gushue
Chief Supervisor of Fisheries—Inland Division, H. V. Dempsey, Winnipeg, Man.
District Supervisors of Fish Culture, James Catt, St. John, N.B., F. A. Tingley, St. John.

FISHERIES RESEARCH BOARD OF CANADA

Chairman, Dr. G. B. Reed, Kingston, Ont.; *Vice-Chairman,* Professor J. R. Dymond, Toronto.
Executive Director.....D. H. Sutherland, Ottawa
Scientific Adviser to the Board..Dr. A. W. H. Needler
Honorary Treasurer.....E. K. Turner, Ottawa
Directors of Board Stations:
Biological Station, St. Andrews, N.B.
Dr. A. W. H. Needler
Experimental Station, Halifax....Dr. S. A. Beatty
Experimental Station, Grand River, P.Q.
Dr. A. Nadeau
Central Station, Winnipeg. Dr. K. H. Doan (acting)
Experimental Station, Vancouver. Dr. N. M. Carter
Biological Station, Nanaimo.....Dr. J. L. Hart
Biological Station, St. John's, Nfld.
Dr. W. Templeman

FISHERIES PRICES SUPPORT BOARD

Chairman (acting).....Ian S. McArthur, Ottawa
Vice-Chairman.....W. Stanley Lee, Halifax
Members, Louis Bérubé, Ste. Anne de la Pocatiere, P.Q., K. F. Harding, Prince Rupert, B.C., J. W. Nicholls, Vancouver and H. W. Mifflin, Catalina, Nfld.
Executive Director.....H. C. L. Ransom, Ottawa

INTERNATIONAL PACIFIC SALMON FISHERIES COMMISSION

Chairman, Senator Thomas Reid; *Secretary,* A. J. Whitmore; *Chief Executive Officer,* Director, Vacant; *Headquarters,* New Westminster, B.C.

Canadian Members, Tom Reid, M.P., New Westminster, B.C., A. J. Whitmore, Vancouver, B.C., Olof Hanson, Vancouver, B.C.

United States Members, E. W. Allen, Seattle, Wash., U.S.A., Alvin Anderson, Olympia, Wash., U.S.A.; A. L. Day, Washington, D:C., U.S.A.

INTERNATIONAL FISHERIES COMMISSION
(Pacific Halibut Commission)

Chairman, Edward W. Allen; *Secretary,* George R. Clark; *Chief Executive Officer,* H. A. Dunlop, Director of Investigations; *Headquarters,* University of Washington, Seattle U.S.A.

Canadian Members, George W. Nickerson, Prince Rupert, B.C.; G. R. Clark, Assistant Deputy Minister of Fisheries, Ottawa.

United States Members, E. W. Allen, Seattle, Wash.; Milton C. James, U.S. Fish and Wildlife Service, Washington, D.C.

CANADIAN BOARD ON GEOGRAPHICAL NAMES
(Formerly the Geographic Board of Canada)

Established by Dominion Order in Council of Dec. 18, 1897, to decide all questions concerning geographic names in Canada, all public departments being bound to use orthography adopted. Later, Provincial representatives were appointed, the several Governments undertaking to be guided by the decisions of the Board.

Chairman, P. E. Palmer; *Secretary,* L. B. Skinner.

Executive Committee, Lieut.-Col. C. H. Smith, R. J. Fraser, M. G. Cameron.

Members, A. McFarlane, Norman Fee, J. G. Wright, Dr. J. W. Watson, Dr. C. E. Cairnes.

Provincial Members, Alta., H. P. Brownlee; B.C., W. G. H. Firth; Man., H. E. Beresford; N.B., J. G. Blaine Pugh; N.S., Dr. A. E. Cameron; Ont., F. W. Beatty; P.E.I., The Hon. J. Walter Jones; Sask., A. I. Bereskin.

HOUSE OF COMMONS

For List of Members, etc., See Index

Speaker.....Hon. W. Ross Macdonald, M.P.
Deputy Speaker.....Joseph Alfred Dion, M.P.
Deputy Chairman of Committees
Louis René Beaudoin, M.P.
Clerk.....Léon J. Raymond, O.B.E.
Deputy Clerk and Clerk Assistant
E. R. Hopkins, LL.B.
Sergeant-at-Arms.....Lt.-Col. W. J. Franklin
Deputy Sergeant-at-Arms.....John Laundy
Chief of English Journals.....T. R. Montgomery
Assistant Chief of English Journals,
J. G. Dubroy
Chief of French Journals.....Frs. Schryburt
Assistant Chief of French Journals.....(Vacant)
Chief of Committees and Private Bills Branch,
John T. Dun
Assistant Chief of Committees and Private Bills Branch, R. Arsenault
Chief of Orders and Notices....H. Crossley Sherwood
Associate Editor of Debates.....T. S. Hubbard
Editor of Debates (Fr.).....Paul Frenette
Joint Law Clerk.....P. M. Ollivier, K.C.
Joint Law Clerk.....A. A. Fraser
Chief Accountant.....E. J. Brindell
Postmaster.....E. W. Corkett
Chief of Parliamentary Papers.....J. L. Williams
Chief of Stationery and Requisitions Branch,
D. O. Ayotte
Chief of Parliamentary Distribution Office,
W. R. Gray
Chief of Stenographic Branch.....L. C. Hill

DEPARTMENT OF INSURANCE

The Department of Insurance originated in 1875 (38 Vic. Chap. 20). (See also The Department of Insurance Act, 22-23 George V Chap. 45). It is charged with the duty of enforcing the Dominion Insurance law in the operations of all Dominion registered corporations engaged in any class of Insurance business.

Superintendent of Insurance.....R. W. Warwick
Associate Superintendent of Insurance
K. R. MacGregor
Chief Actuary.....R. Humphrys
Chief Examiner.....W. H. Gilliland
Chief Administrative Officer.....K. M. McIlraith
Senior Actuarial Examiner.....C. R. Brereton
Senior Examiners of Companies,
A. D. Jamieson, W. R. McDonald, J. R. E. Patterson, C. A. Ranson.
Examiners, H. W. Stinson, A. G. Robertson, A. E. Roffey.

INTERNATIONAL JOINT COMMISSION

OTTAWA, CANADA—WASHINGTON, D.C.

This Commission has jursidiction over questions arising between Canada and the United States, principally but not exclusively along the common boundary.

CANADIAN SECTION

Chairman.....General A. G. L. McNaughton
Commissioners..George Spence, J. Lucien Dansereau
Secretary, Elizabeth M. Sutherland, Victoria Bldg., Ottawa.

UNITED STATES SECTION

Chairman.....Hon. A. O. Stanley, Washington
Commissioners, Roger B. McWhorter, Washington, Eugene W. Weber, Washington.
Secretary, Jesse B. Ellis, 2300 Federal Security Building, Washington, D.C.

DEPARTMENT OF JUSTICE

The Department of Justice was constituted in 1867 (31 Vic. Chap. 39), to superintend the administration of Justice not within the jurisdiction of the Provinces, and to supervise the prison system of the Dominion. Its officers also act as legal advisers to the Crown, and to the several departments of the public service.

Minister of Justice, Solicitor General and Attorneys General of Canada. Hon. Stuart Sinclair Garson, K.C.
Deputy Minister.....F. P. Varcoe, C.M.G., K.C.
Assistant Deputy Ministers
W. R. Jackett, K.C., P. Fontaine, K.C.
Legal Officers:
R. A. Olmstead, K.C., D. W. Mundell, K.C., H. D. Anger, J. Francis, K.C., E. A. Driedger, K.C., D. H. W. Henry, J. D. Affleck, A. H. Laidlaw, J. Desrochers, L. A. Couture, K. E. Eaton, H. Peterson, S. Samuels, J. T. Gray.
Director of Remission Service..M. F. Gallagher, K.C.
Combines Investigation Commissioner
T. D. MacDonald, K.C.
Superintendent of Bankruptcy.....A. J. MacLeod

PENITENTIARIES BRANCH

Commissioner of Penitentiaries
Major General R. B. Gibson
Deputy Commissioners, Joseph McCulley, Dr. Louis Philippe Gendreau.
Senior Assistant Commissioner.....G. L. Sauvant
Assistant Commissioner (Industries). J. A. McLaughlin
Assistant Commissioner (Finance).....N. R. McLean

DEPARTMENT OF LABOUR

The Department of Labour was established in July, 1900 (63-64 Victoria, Chap. 24). Its functions include administration of the Conciliation and Labour Act (110); Industrial Relations and Disputes Investigation Act (1947-48, c. 54); Fair Wages Order in Council (1922, P.C. 1206), as amended (1924, P.C. 605; 1934, P.C. 3271); Fair Wages and Hours of Labour (1935, c. 39); Government Annuities (7; 1931, c. 33); Youth Training (1939, c. 35); Government Employees' Compensation Act (1947, c. 18); Merchant Seamen Compensation Act (1946, c. 58); Unemployment Insurance (1940, c. 44), as amended (1943-44, c. 31; 1946, c. 68; 1947-48, c. 29); The Reinstatement in Civil Employment Act 1946, (1946, c. 63); Vocational Training Co-ordination Act (1942-43 c. 34), as amended (1947-48, c. 30); publication of the Labour Gazette (monthly) and of reports on Labour Legislation and Labour Organization in Canada (annually), as well as bulletins of information on industrial and labour subjects; and correspondence, etc., connected with the International Labour Organization.

Minister of Labour.....Hon. Milton F. Gregg, V.C.
Parliamentary Assistant to the Minister of Labour.....Paul Emile Cote
Deputy Minister.....A. MacNamara
Private Secretary to Minister and Executive Assistant.....E. Bossé
Assistants to Deputy Minister
Senior Administrator and Solicitor....A. H. Brown
Industrial Relations.....M. M. Maclean
International Labour Organization.....P. Goulet
Privy Council Secretariat Liaison.....R. Ranger
Special.....G. G. Greene
Directorates
Director of Annuities.....C. R. McCord
Director of Special Services.....W. W. Dawson
Director of Economics and Research..Geo. Haythorne
A/Director of Information and Publicity. G. Blackburn
Director of Vocational Training.....R. F. Thompson
Director of Industrial Relations.....M. M. Maclean
Director of Administrative Services.....P. R. Parent
Labour Gazette, Editor.....H. J. Walker
Labour Legislation Branch, Chief.....G. M. Ingersoll
Director of Government Employees' Compensation Branch and Merchant Seamen Compensation Act,
.....C. E. Stevens

CANADA LABOUR RELATIONS BOARD

Chairman.....Hon. Mr. Justice G. B. O'Connor
Vice-Chairman.....A. H. Brown
Chief Executive Officer.....M. M. Maclean

REGIONAL ADVISORY BOARDS

Chairman:
Maritimes.....J. O. Grant (*Acting*)
Quebec.....
Ontario.....G. W. Ritchie
Prairies.....H. P. Crabb
Pacific.....F. W. Smelts

VOCATIONAL TRAINING ADVISORY COUNCIL

Chairman.....Dr. G. F. McNally
Chancellor of the University of Alberta, Edmonton

UNEMPLOYMENT INSURANCE COMMISSION

Chief Commissioner.....J. G. Bisson, O.B.E.
Commissioners..R. J. Tallon and C. A. L. Murchison
Secretary.....E. C. Desormeaux
Executive Director.....S. H. McLaren
Legal Adviser.....C. Dubuc
Director, Staff Relations.....O. J. Shaw
Director, Technical Services.....E. P. Laberge
Insurance Branch:
Director of Unemployment Insurance.R. G. Barclay
Chief Auditor.....W. J. E. Smyth
Chief Claims Officer.....H. S. Relph
Employment Branch:
Director of Employment Services.W. K. Rutherford
Supervisor of Special Placements.....H. C. Hudson
Supervisor of General Placements.....J. V. Argyle
Supervisor of Executive and Professional Section.....G. M. Morrison
Supervisor of Veterans Placement....A. L. Tosland
Advisor on Women's Employment.....Miss R. A. Hamilton
Umpire.....Hon. Mr. Justice Alfred Savard
Registrar.....G. Lechasseur
Unemployment Insurance Advisory Committee:
Chairman.....W. A. Mackintosh
Secretary.....J. M. Ingersoll
National Employment Committee:
Chairman.....Judge W. J. Lindal, Winnipeg
Secretary.....E. Norman Mitchell, Ottawa

LIBRARY OF PARLIAMENT

The Library of Parliament was organized in 1866. It contains 600,000 volumes, including many rare and costly books, and is rapidly growing. It is administered jointly by two Librarians appointed by the Crown. In the fire of 1916, the Library was the only part of the legislative block which escaped destruction.

General Librarian.....Felix Desrochers
Parliamentary Librarian.....Francis A. Hardy
Assistant Librarian, English.....R. M. Hamilton
Assistant Librarian, French.....Ernest Bilodeau
Chief Reference Clerk.....T. E. Monette
Reference Clerk.....L. Lusignan
Cataloguers.....Louis Tarte, F. W. Matley

DEPARTMENT OF MINES AND TECHNICAL SURVEYS

The Department of Mines and Technical Surveys was constituted on December 10, 1949 (13 George VI, Chapter 17) and came into force by order in Council P.C. 2/330 of January 20, 1950, effective January 18, 1950.

Its establishment was the result of a reorganization of the former departments of Mines and Resources and Reconstruction and Supply into three new departments, namely, Mines and Technical Surveys, Resources, and Development, and Citizenship and Immigration.

The Department is divided into five branches as follows:

Mines Branch
Geological Survey of Canada
Surveys and Mapping Branch
Dominion Observatories
Geographical Branch

The Department administers the Explosives Act, 1946, (10 George VI, Chapter 7) and the Regulations made thereunder, which control the manufacture, testing, sale, storage, and importation of explosives

in Canada, with the exception that the Act does not apply to the Department of National Defence. It also administers the Emergency Gold Mining Assistance Act (11-12 George VI, Chapter 15, 1948) and the Regulations (order in Council P.C. 2664, June 11, 1948) pertaining thereto, which provide for cost-aid assistance to Canadian gold mines.

Minister of Mines and Technical Surveys
Hon. George Prudham
Deputy Minister of Mines and Technical Surveys
Marc Boyer, B.A.Sc.
Executive Assistant to Deputy Minister
J. R. Kirkconnell, B.A.Sc.
Director-General of Scientific Services
G. S. Hume, O.B.E., B.A., Ph.D.
Director, Administrative Services.....N. B. Capes
Chief Inspector of Explosives..W. P. Campbell, M.Sc.
Departmental Solicitor....J. M. Fortier, B.A., B.C.L.
Chief, Purchasing Division.....W. M. Vincent
Chief, Editorial and Information Division
G. H. Murray, B.Sc.
Chief Treasury Officer.....E. P. Larkin

MINES BRANCH

Director.....C. S. Parsons, O.B.E., B.Sc.

The chief functions of the Branch are: to make such investigations, researches, and tests as are found expedient to determine the character and treatment of ores, and minerals, improve plant practices, and increase recoveries; to conduct field and laboratory investigations and research on industrial minerals: to provide services in accordance with requirements and regulations of the Atomic Energy Control Board for assisting development of radioactive ore deposits in Canada; to investigate the character of the fuel resources of Canada and methods of exploring, developing, mining, recovering, utilizing, and marketing fuels; to undertake investigative and research work on the development, fabrication, and testing of ferrous and non-ferrous metals and alloys and provide metallurgical services to the Canadian metal industry, the Armed Services, and the Atomic Energy Project at Chalk River; and to collect, compile, and disseminate information relating to mining companies, mining laws, exploration and development, utilization and marketing or ores, minerals, metals, and alloys.

The Branch is divided into six divisions as follows:

Mineral Resources Division
G. C. Monture, O.B.E., B.Sc., D.Sc.
Mineral Dressing and Process Metallurgy Division
R. J. Traill, B.Sc.
Physical Metallurgy Division
John Convey, B.Sc., M.Sc., Ph.D.
Fuels Division.....R. E. Gilmore, M.A., M.Sc.
Industrial Minerals Division
M. F. Goudge, B.A., B.Sc.
Radioactivity Division.....A. Thunaes, M.E.

GEOLOGICAL SURVEY OF CANADA

Chief.....W. A. Bell, B.Sc., Ph.D.
Administrative Officer.....W. P. Daly
Chief Geologist....G. Hanson, M.A., Ph.D., F.R.S.C.
Water Supply and Borings
B. R. MacKay, B.Sc., Ph.D., F.R.S.C.
Geophysics.....George Shaw, M.Sc.
Radioactive.....H. V. Ellsworth, B.A., M.A., Ph.D.
Mineralogist....E. Potevin, B.A.Sc., D.Sc., F.R.S.C.
Geological Mapping.....S. G. Alexander
Vancouver Office
W. E. Cockfield, M.Sc., Ph.D., F.R.S.C.
Calgary Office
R. T. D. Wickenden, M.A., Ph.B., Ph.D.
Yellowknife Office
A. B. Irwin, B.A.Sc., M.A.Sc., Ph.D.

SURVEYS AND MAPPING BRANCH

Director.....W. H. Miller, B.Sc., C.E.

The Branch is divided into five divisions:

Topographical Survey.....P. E. Palmer, D.L.S.
Geodetic Survey
J. L. Rannie, B.A.Sc., *Dominion Geodesist*
Hydrographic Survey
R. J. Fraser, *Dominion Hydrographer*
Legal Surveys
B. W. Waugh, B.A., D.L.S., *Surveyor General*
Map Compilation and Reproduction
M. G. Cameron, B.A.Sc., D.L.S., *Chief Cartographer*

DOMINION OBSERVATORIES,
Ottawa, Ont.

Dominion Astronomer
C. S. Beals, M.A., Ph.D., D.Sc., F.R.S.C.

The activities of the Dominion Observatory at Ottawa are organized into five divisions as follows:

Positional Astronomy (Time Service)
W. S. McClenahan, B.A., D.L.S.
Stellar Physics
C. S. Beals, B.A., M.A., D.I.C., Ph.D., D.Sc.
Seismology.....E. A. Hodgson, B.A., M.A., Ph.D., *Assistant Dominion Astronomer.*
Terrestrial Magnetism.....R. G. Madill, B.A.
Gravity.....A. H. Miller, B.A., M.A.

Victoria, B.C.

Astrophysicist...J. A. Pearce, M.A., Ph.D., F.R.S.C.

GEOGRAPHICAL BRANCH

Director.....J. W. Watson, M.A., Ph.D.

The activities of the Branch are organized into four units:

Canadian Geography
Field Research
Topical Research
Atlas of Canada
Foreign Geography
Cartographic Production
Canadian and Foreign Map Reference Services.

DEPARTMENT OF NATIONAL DEFENCE

The Department of National Defence was created by "The National Defence, Act, 1922" effective January 1st, 1923, amalgamating the Departments of Militia and Defence and the Naval Service and the Air Board.

In May, 1940, a separate Department of National Defence for Air was set up, and later in the same year a separate Department of National Defence for Naval Services. In 1942 the Naval Board was created as an advisory body to the Minister for Naval Services.

On December 13th, 1946, the three services were placed under one Minister of National Defence.

Minister of National Defence
The Hon. Brooke Claxton, K.C., B.C.L., D.C.M.
Parliamentary Assistant to the Minister
J. A. Blanchette, M.P.
Private Secretary to the Minister.....Paul Pare
Associate Private Secretary to the Minister
Miss Irene Dunn
Deputy Minister..C. M. Drury, C.B.E., D.S.O., E.D.
Controller-General of Inspection Services (Associate Deputy Minister)..W. Gordon Mills, C.M.G.
Associate Deputy Ministers, A. Ross, C.M.G., Paul Mathieu, D.S.O., E.D.
Assistant Deputy Ministers, James A. Sharpe, O.B.E. A. B. Coulter, O.B.E., Basil B. Campbell, O.B.E.
Defence Secretary.....Brig. H. L. Cameron, O.B.E.
Director of Public Relations.....W. H. Dumsday

CIVIL DEFENCE

Advisor.....Maj.-Gen. F. F. Wortbington
Assistant Advisor.....Lt.-Col. W. J. MacCallum

DEFENCE COUNCIL

Chairman—The Minister of National Defence.

Members—The Parliamentary Assistant to the Minister of National Defence; The Deputy Minister of National Defence; The Chief of the Naval Staff; The Chief of the Goneral Staff; The Chief of the Air Staff; The Director General of Defence Research; The Associate Deputy Ministers of National Defence.

Secretary—Defence Secretary.

THE NAVAL BOARD

Chief of Naval Staff, Vice-Admiral H. T. W. Grant, C.B.E., D.S.O., R.C.N.

Vice Chief of Naval Staff, Rear-Admiral H. G. De Wolfe, C.B.E., D.S.O., D.S.C.

Chief of Naval Personnel, Commodore J. C. Hibbard, D.S.C., R.C.N.

Chief of Naval Technical Services, Rear-Admiral (E) J. G. Knowlton, O.B.E., R.C.N.

Asst. Chief of Naval Staff, (*Plans*) Commodore R. E. S. Bidwell, C.B.E., R.C.N.

Asst. Chief of Naval Staff (*Air*), Captain C. N. Lentaigne, D.S.O., R.N.

The Secretary, Naval Board, Captain (S) H. A. McCandless, R.C.N.

NAVAL ESTABLISHMENTS

NAVAL HEADQUARTERS
Department of National Defence
Cartier Square, Ottawa, Ont.

FLAG OFFICER ATLANTIC COAST
H. M. C. Dockyard, Halifax, N.S.

FLAG OFFICER PACIFIC COAST
H.M.C. Dockyard, Esquimalt, B.C.

TRAINING CENTRES
H.M.C.S. "Stadacona", Halifax, N.S.
H.M.C.S. "Naden", Esquimalt, B.C.
H.M.C.S. "Cornwallis", Cornwallis, N.S.

COLLEGES
H.M.C.S. "Royal Roads", Royal Roads, B.C.
Royal Military College, Kingston, Ont.

NAVAL DIVISIONS
(*Address "The Commanding Officer"*)

St. John's, Nfld.—H.M.C.S. "Cabot", Buckmaster's Field.
Charlottetown, P.E.I.—H.M.C.S. "Queen Charlotte", Sims Building.
Halifax, N.S.—H.M.C.S. "Scotian", H.M.C. Dockyard, Halifax, N.S.
St. John, N.B.—H.M.C.S. "Brunswicker", P.O. Box 1077.
Quebec, Que.—H.M.C.S. "Montcalm", 39 Laurier Avenue.
Montreal, Que.—H.M.C.S. "Donnacona", 1475 Drummond Street.
Ottawa, Ont.—H.M.C.S. "Carleton", Dow's Lake.
Kingston, Ont.—H.M.C.S. "Cataraqui", 47 Wellington Street.
Toronto, Ont.—H.M.C.S. "York", 57 Lakeshore Blvd.
Hamilton, Ont.—H.M.C.S. "Star", Catherine St. N.
London, Ont.—H.M.C.S. "Prevost", Carling Block, 433 Richmond Street.
Windsor, Ont.—H.M.C.S. "Hunter", 960 Ouellette Avenue.
Port Arthur, Ont.—H.M.C.S. "Griffon", 125 Algoma N.
Winnipeg, Man.—H.M.C.S. "Chippawa", 51 Smith Street.
Regina, Sask.—H.M.C.S. "Queen", Elphinston and 10th Ave.
Saskatoon, Sask.—H.M.C.S. "Unicorn", 4th Ave. and 24th Street.
Edmonton, Alta.—H.M.C.S. "Nonsuch", 9722-102nd Street.
Calgary, Alta.—H.M.C.S. "Tecumseh", 17th Ave. and 24th St. W.
Vancouver, B.C.—H.M.C.S. "Discovery", Deadman's Island.
Prince Rupert, B.C.—H.M.C.S. "Chatham".
Victoria, B.C.—H.M.C.S. "Malahat", General P.O.

ARMY HEADQUARTERS

OTTAWA

OFFICE OF THE JUDGE ADVOCATE-GENERAL

Judge Advocate-General—Brigadier W. J. Lawson.

DIRECTORATE OF PUBLIC RELATIONS
(ARMY)

Deputy Director of Public Relations—Lt.-Col (Acting) J. K. Mahony, V.C., R.C.I.C.

THE GENERAL STAFF BRANCH

Chief of the General Staff—Lt.-General C. Foulkes, C.B., C.B.E., D.S.O.
Vice-Chief of the General Staff — Major-General Herbert A. Sparling.
Deputy Chief of the General Staff—Brig. J. P. E. Bernatchez, C.B.E., D.S.O.
Brigadier, General Staff (Plans)—Brig. T. G. Gibson, C.B.E., D.S.O.
Sec., Chiefs of Staff Committee—Brig. J. D. B. Smith, C.B.E., D.S.O.
Director of Military Operations and Planning—Colonel R. Rowley, D.S.O., E.D.
Director of Military Intelligence—Colonel A. F. B. Knight, O.B.E.
Director of Staff Duties—Colonel R. M. Bishop, O.B.E., E.D.
Director of Military Training—Colonel F. A. Clift, D.S.O., E.D.
Director of Historical Section—Colonel C. P. Stacey, O.B.E., Gen. List.
Director of Royal Canadian Armoured Corps—Colonel R. L. Purves, D.S.O.
Director of Royal Canadian Artillery—Colonel (Acting) L. G. Clarke, O.B.E., R.C.A.
Chief Engineer—.....
Director of Royal Can. Corps of Signals, Col. W. W. Lockhart.
Director of Royal Canadian Infantry Corps—.....
Director of Army Budget, Lt.-Col. D. F. Purves, M.B.E., Gen. List.

BRANCH OF THE ADJUTANT-GENERAL

Adjutant-General—Maj.-General W. H. S. Macklin, C.B.E.
Director-General of Army Personnel—Brig. G. Kitching, C.B.E., D.S.O.
Vice Adjutant-General—Brig. J. W. Bishop, O.B.E.
Director General of Medical Services—Brigadier W. L. Coke, O.B.E.
Director of Organization—Colonel J. S. Ross, D.S.O.
Director of Army Personnel—Col. T. A. Johnston, O.B.E., E.D.
Director of Administration—Col. J. Wallis, O.B.E.
Director of Pay Services—Colonel C. W. Ball.
Director General of Dental Services—Colonel E. M. Wansbrough, O.B.E., M.M., E.D.
Principal Chaplain (P)—Hon. Colonel C. G. F. Stone, M.B.E., R.C.A.Ch.C.
Principal Chaplain (RC)—Hon. Colonel C. E. Beaudry, M.B.E., R.C.A.Ch.C.
Provost Marshal—Lt.-Colonel J. R. Stewart, M.B.E., C. Pro C.

BRANCH OF THE QUARTERMASTER-GENERAL

A/Quartermaster-General—Brigadier J. D. B. Smith, C.B.E., D.S.O.
Vice Quartermaster-General—Brigadier L. M. Chesley, O.B.E., E.D., Gen. List.
Deputy Quartermaster-General, Design and Development—Brigadier G. P. Morrison, C.B.E.
Director of "Q" Operations and Planning—Lt.-Col. G. M. C. Sprung, M.C., C. Int. C.
Director of Works and Accommodation—Lt.-Col. J. R. B. Jones, D.S.O., O.B.E.
Director of Supplies and Transport, Col. D. Douglas, O.B.E., Gen. List.
Director of Ordnance Services—Colonel A. T. Smith, O.B.E., E.D.
Director of Mechanical Engineering—Colonel C. R. Boehm, M.B.E.
Director of Armament Development—Colonel R. A. H. Galbraith, O.B.E.
Director of Engineer Development—Lt.-Colonel W. A. Capelle, R.C.E.
Director of Vehicle Development—Col. R. L. Franklin, O.B.E.
Director of Electrical and Communications Development—Colonel B. S. Lake, O.B.E., E.D.
Directorate of Inter-Service Development—Lt.-Colonel H. A. Delcellier, E.D., R.C.A.

COMMANDS AND AREAS

EASTERN COMMAND HQ., Halifax, N.S.
Officer Commanding—Brigadier, E. C. Plow.

NEW BRUNSWICK AREA HQ., FREDERICTON, N.B.
Area Commander—Brigadier G. E. R. Smith, C.B.E.,

NEWFOUNDLAND AREA HQ., ST. JOHN'S, NFLD.
Area Commander—Brig. M. S. Dunn, O.B.E., E.D.

QUEBEC COMMAND HQ., MONTREAL, P.Q.
Officer Commanding—Maj.-Gen. R. O. G. Morton, C.B.E.

EASTERN QUEBEC AREA HQ., QUEBEC, P.Q.
Area Commander, Brigadier J. V. Allard, C.B.E., D.S.O., E.D.

CENTRAL COMMAND HQ., OAKVILLE, ONT.
Officer Commanding—Maj.-General H. D. Graham, C.B.E., D.S.O., E.D.

EASTERN ONTARIO AREA HQ., KINOSTON, ONT.
Area Commander— Brig. G. Walsh, C.B.E., D.S.O.

WESTERN ONTARIO AREA, HQ., LONDON, ONT.
Area Commander—Brig. J. A. W. Bennett, C.B.E.

CAMP BORDEN HQ., CAMP BORDEN, ONT.
Commander—Col. D. K. Todd, D.S.O.

PRAIRIE COMMAND HQ., WINNIPEG, MAN.
Officer Commander—Brig. R. E. A. Morton, D.S.O.

SASKATCHEWAN AREA HQ., REGINA, SASK.
Area Commander—Brig. R. E. A. Morton, D.S.O.

FORT CHURCHILL HQ., CHURCHILL, MAN.
Commander—Col. J. B. Allan.

CAMP SHILO HQ., SHILO, MAN.
Commander—Col. H. M. Cathcart, O.B.E., E.D.

WESTERN COMMAND HQ., EDMONTON, ALTA.
Officer Commanding—Maj.-General C. Vokes, C.B., C.B.E., D.S.O.

BRITISH COLUMBIA AREA HQ., VANCOUVER, B.C.
Area Commander—Brigadier W. J. Megill, D.S.O.

NORTHWEST HIGHWAY SYSTEM HQ., WHITEHORSE, YUKON TERRITORIES
Commander—.....

CANADIAN ARMY STAFF, WASHINOTON
Commander—Brigadier H. E. Taber, C.B.E.

CANADIAN ARMY LIAISON ESTABLISHMENT, LONDON
Senior Canadian Army Liaison Officer—Brigadier R. W. Moncel, D.S.O., O.B.E.

NATIONAL DEFENCE COLLEGE AND CANADIAN ARMY STAFF COLLEGE—KINGSTON, ONT.
Commandant—Lieutenant-General G. G. Simonds, C.B., C.B.E., D.S.O.

ROYAL MILITARY COLLEGE—KINGSTON, ONT.
Commandant—Brigadier D. R. Agnew, C.B.E., A.D.C.

AIR FORCE HEADQUARTERS

Chief of the Air Staff—Air Marshal W. A. Curtis, C.B., C.B.E., D.S.C., E.D.
Assistant Chief of the Air Staff—Air Commodore R. C. Ripley, O.B.E.
Executive Assistant to Chief of Air Staff—Wing Commander R. J. Gray, M.B.E.
Director of Accounts and Finance—Air Commodore J. M. Murray, C.B.E.
Chief Inspector of Accidents—Group Captain F. R. West.
Deputy Judge Advocate General—Wing Commander H. A. McLearn.
Air Historian, Wing Commander F. H. Hitchins.
Chief of Telecommunications—Air Commodore W. A. Orr, C.B.E.
Chief of Signals (Air)—Group Captain E. A. D. Hutton.
Director of Electronics (Air)—Wing Commander R. C. Woodhead.
Chief of Armament and Weapons—Wing Commander R. M. Trites, M.B.E.

AIR MEMBER FOR AIR PLANS
Air Member for Air Plans—Air Vice Marshal A. L. James, C.B.E.
Director of Intelligence (Air)—Group Captain W. W. Bean, O.B.E.
Deputy Air Member Air Plans (Plans)—Air Commodore H. B. Godwin, C.B.E.
Deputy Air Member Air Plans (Organization)—Air Commodore J. G. Bryans, C.B.E.
Director of Service Requirements—Group Captain V. H. Patriarche, O.B.E., A.F.C.
Director of Operational Requirements—Group Captain, R. C. Davis.
Director of Organization and Establishments—Group Captain D. G. Price.
Director of Air Plans (War)—Group Captain K. L. B. Hodson, O.B.E., D.F.C.
Director of Air Plans (Peace)—Group Captain E. H. Evans.
Director of Air Plans (Mobilization)—Group Captain H. E. Walker.

AIR MEMBER OPERATIONS AND TRAINING
Air Member Operations and Training—Air Vice Marshal F. R. Miller, C.B.E.
Deputy Air Member Operations and Training—Air Commodore J. G. Kerr, C.B.E., A.F.C.
Director of Air Training—Group Captain E. M. Mitchell, D.F.C.
Director of Ground Training—Group Captain C. H. Greenway, O.B.E.
Director of Air Operations—Group Captain Z. L. Leigh, O.B.E., E.D.
Air Cadet Liaison Officer—Wing Commander R. M. Cox, D.F.C., A.F.C.
Director of Air Staff Services—Wing Commander A. L. Bocking, D.F.C.

AIR MEMBER FOR PERSONNEL
Air Member for Personnel—Air Vice Marshal J. L. Plant, C.B.E., A.F.C.
Deputy Air Member for Personnel—Air Commodore F. G. Wait, C.B.E.
Director of Personnel Administration—Group Captain E. A. McNab, O.B.E., D.F.C.
Director of Health Services—Group Captain A. A. G. Corbet, E.D.
Director of Postings and Careers—Group Captain J. G. Stephenson, O.B.E., A.F.C.
Director of Selection and Manning—Group Captain R. S. Turnbull, D.F.C., A.F.C., D.F.M.
Principal Chaplain (Protestant)—Hon. Group Captain R. M. Frayne.
Principal Chaplain (Roman Catholic)—Hon. L. A. Costello.

AIR MEMBER FOR TECHNICAL SERVICES
Air Member for Technical Services—Air Vice Marshal D. M. Smith, C.B.E.
Deputy Air Member for Technical Services (Control)—Group Captain W. E. Kennedy, A.F.C.
Chief Logistics Planner—Group Captain E. C. Luke, O.B.E.
Director of Maintenance Services—Wing Commander H. L. Taylor.
Deputy Air Member for Technical Services (Supply)—Air Commodore R. A. London, O.B.E.
Director of Supply Services—Group Captain S. G. Cowan, O.B.E.
Deputy Air Member for Technical Services (Construction Engineering)—Group Captain H. B. Long, O.B.E.
Deputy Air Member for Technical Services (Development)—Group Captain C. S. Truscott, O.B.E.
Director of Development "A"—Group Captain C. W. Crossland.
Chief Aeronautical Inspector—Wing Commander K. J. Regan.
Director of Construction, Engineering Administration—Wing Commander R. B. Whiting, M.B.E.
Director of Construction, Engineering Design—Wing Commander C. V. Trites.

ROYAL CANADIAN AIR FORCE

ORGANIZATION

The Royal Canadian Air Force is organized as follows:

AIR FORCE HEADQUARTERS, OTTAWA
Chief of the Air Staff—Air Marshal W. A. Curtis, C.B., C.B.E., D.S.C., E.D.

TRAINING COMMAND, TRENTON, ONT.
Air Officer Commanding—Air Vice Marshal C. R. Slemon, C.B., C.B.E.

MARITIME GROUP, HALIFAX, N.S.
Air Officer Commanding—Air Commodore R. C. Gordon, C.B.E.

AIR DEFENCE GROUP, ST.-HUBERT, QUEBEC
Group Commander—Group Captain W. R. McBrien, O.B.E.

NORTH WEST AIR COMMAND, EDMONTON, ALTA.
Air Officer Commanding—Air Vice Marshal C. R. Dunlap, C.B.E.

TACTICAL GROUP, WINNIPEG, MAN.
Air Officer Commanding—Air Commodore M. Costello, C.B.E.

NO. 12 GROUP, VANCOUVER, B.C.
Officer Commanding—Group Captain J. A. Easton, O.B.E.

AIR MATERIAL COMMAND, OTTAWA, ONTARIO
Air Officer Commanding—Air Vice Marshal R. E. McBurney, C.B.E.

AIR TRANSPORT COMMAND, ROCKCLIFFE, ONTARIO
Air Officer Commanding—Air Commodore A. D. Ross, G.C., C.B.E.

CANADIAN JOINT STAFF, LONDON, ENGLAND
Chief Liaison Officer—Air Commodore J. L. Hurley, C.B.E.

CANADIAN JOINT STAFF, WASHINGTON
Representative of Canadian Chief of Staffs—Air Vice Marshal, H. L. Campbell, C.B.E.

DEPARTMENT OF NATIONAL HEALTH AND WELFARE

The Department of National Health and Welfare was established in October 1944, under the Department of National Health and Welfare Act, 1944. It is composed of three separate branches, Health, Welfare and Administration.

The Health Branch is divided into four directorates: Health Services, composed of a number of divisions dealing with different aspects of public health; Health Insurance Studies, which administers the National Health Grant Program; Indian Health Services, which administers health services to Indians and Eskimos; and Food and Drugs. The Department is responsible for the administration of the Food and Drugs Act, the Opium and Narcotic Drug Act, the Quarantine Act, the Leprosy Act, the Proprietary or Patent Medicine Act, and those sections of the Canada Shipping and the Immigration Acts dealing with the care of sick mariners and the medical examination of immigrants. It administers the National Health Grant Program, under which grants, which totalled $34.5 million in 1950, are made available to the provinces for the improvement and extension of health services. In addition advisory and co-ordinating services are provided to provincial health departments and grants are made to a number of national voluntary health organizations. The Department has certain responsibilities in international health matters and provides information and assistanee to the World Health Organization and other specialized agencies of the United Nations. It is responsible for the enforcement of any public health regulations made by the International Joint Commission concerning boundary waters between the United States and Canada.

A number of federal-provincial committees act in an advisory capacity to the Department on health matters. The most important of these, the Dominion Council of Health, is composed of the Deputy Minister of National Health, who acts as chairman, the chief health officer of each province and five persons appointed by the Governor-in-Council. Federal-provincial committees of a technical and advisory nature advise and supplement the activities of the Council.

The Welfare Branch administers The Family Allowances Act, 1944. It carries out the federal government's responsibility for old age and blind pensions under the Old Age Pension Act, 1927, which, as amended, provides for federal reimbursement to the provinces of 75 per cent of all pensions paid up to a maximum of $40 monthly, within the income limitations fixed by the Act. In addition it administers The National Physical Fitness Act of 1943, under which annual grants totalling about $230,000 are available to the provinces for the improvement of fitness standards. The National Physical Fitness Council and an Interprovincial Old Age Pension Board act as advisory bodies. Grants are made to a number of national voluntary welfare organizations.

The Administration Branch consists of divisions where activities cover both the health and welfare fields, such as research and information servies, legal and library services, and of divisions providing administrative and personnel services to the Department.

Minister of National Health and Welfare....Hon. Paul Martin, K.C., P.C., M.P., M.A., LL.M., LL.D.
Deputy Minister of National Health
G. D. W. Cameron, M.D., C.M., D.P.H.
Deputy Minister of National Welfare
G. F. Davidson, M.A., Ph.D.

Health Branch

Directorate of Health Services—Director, Dr. H. A. Ansley; *Assistant Director*, Dr. F. S. Parney.
Blindness Control Division, Chief....Dr. J. H. Grove
Child and Maternal Health Division, Chief
Dr. E. Couture, C.M.
Civil Aviation Division, Chief.....Dr. H. E. Wilson
Civil Service Health Division, Chief....Dr. R. S. Ratz
Dental Health Division, Chief.....Dr. H. K. Brown
Epidemiology Division, Chief
Dr. A. F. W. Peart, M.B.E., C.M., D.P.H.
Chief, Industrial Health Division..Dr. K. C. Charron
Chief, Industrial Health Laboratory.....Dr. K. Kay
Chief, Mental Health Division.....Dr. C. G. Stogdill
Chief, Division of Narcotic Control.....K. C. Hossiek
Chief, Nutrition Division.....Dr. L. B. Pett
Chief, Public Health Engineering Division
J. R. Menzies
Sanitary Engineers:
Moncton—R. E. Tait, General Motors Bldg., Moncton, N.B.
Montreal—L. Belleville, Room 1, 1162 St. Antoine St., Montreal, Que.
Ottawa—W. R. Edmonds, Room 808, Jackson Bldg., Ottawa, Ont.
St. Catherines—J. P. Ward, Dominion Bldg., Queen St., St. Catherines, Ont.
Winnipeg—F. M. Brickenden, 207 Scientific Bldg., 425½ Portage Ave., Winnipeg, Man.
Edmonton—S. S. Copp, 406 Post Office Bldg., Edmonton, Alta.
Vancouver—A. H. Perry, 421 Howe St.
Chief, Quarantine, Immigration Medical and Sick Mariners Services Division.....Dr. H. D. Reid
Newfoundland—Dr. L. A. Weissgerber, Gander, Nfld.; Dr. D. Cant, Harmon Field, Stephenville, Nfld.
Nova Scotia—Dr. W. H. Frost, Pier 21, Halifax, N.S.; Dr. H. A. Creighton, Marine Hospital, Lunenburg, N.S.; Dr. M. J. DeKoven, Marine Hospital, Sydney, N.S.
New Brunswick—Dr. E. J. Cram, Sick Mariners Clinic, P.O. Box 1406, Saint John West, N.B.; Dr. A. Robichaud, Dominion Government Hospital, Tracadie, N.B.
Quebec—Dr. J. M. Couillard, Quebec Immigration Detention Hospital, Quebec.; Dr. A. Cantin, Room 200, 379 Common St., Montreal, Que.
Ontario—Dr. P. Ironstone, Dr. M. N. Miln, Malton, Ont.
British Columbia—Dr. W. E. Gregson, Immigration Bldg., Vancouver, B.C.; Dr. R. B. Jenkins, William Head, Victoria, B.C.
United Kingdom—Dr. H. B. Jeffs, 42-46 Weymouth St., Marylebone, London, W.1. England.
Chief, Venereal Disease Control Division
Dr. B. D. B. Layton
Chief, Laboratory of Hygiene
J. Gibbard, B.S.A., M.Sc.
Directorate of Health Insurance Studies—Director, Dr. F. W. Jackson; *Assistant Director*, Dr. G. E. Wride, Dr. M. Langlois.
Chief, Hospital Design Division
H. G. Hughes, B. Arch., A.R.I.B.A., M.R.A.I.C.
Directorate of Indian Health Services—Director, Dr. P. E. Moore; *Assistant Directors*, Dr. H. A. Proctor, Dr. O. Leroux.
Regional Superintendents:
Eastern Arctic—Dr. R. N. Simpson, Booth Bldg., Ottawa.
Quebec—Dr. O. Leroux, Booth Bldg., Ottawa.
Manitoba—Dr. W. J. Wood, 522 Dominion Public Bldg., Winnipeg.
Saskatchewan—Dr. A. B. Simes, Fort Qu'Appelle Indian Hospital, Fort Qu'Appelle.
Alberta—Dr. E. L. Stone, Charles Camsell Indian Hospital, Edmonton.
British Columbia—Dr. P. S. Tennant, 418 Federal Bldg., Vancouver.
Hospitals (of twenty beds or more)
Ontario—Lady Willingdon Hospital, Ohsweken, Ontario.
Moose Factory Indian Hospital, Moose Factory.
Sioux Lookout, Hospital, Sioux Lookout, Ont.
Squaw Bay Indian Hospital, Port Arthur, Ont.
Manitoba—Fisher River Indian Hospital, Hodgson, Man.
Norway House, Indian Hospital, Norway House, Man.
Fort Alexander Indian Hospital, Pine Falls.
Dynevor Indian Hospital, Selkirk.
Clearwater Lake Indian Hospital, The Pas.
Brandon Indian Hospital, Brandon.
Saskatchewan—Fort Qu'Appelle Indian Hospital, Fort Qu'Appelle, Sask.
North Battleford Indian Hospital, Battleford. Alta.
Alberta—Blackfoot Indian Hospital, Gleichen, Alta.
Charles Camsell Indian Hospital, Edmonton, Alta.
Blood Indian Hospital, Cardston.
British Columbia—Coqualeetza Indian Hospital, Sardis, B.C.
Miller Bay Indian Hospital, Prince Rupert, B.C.
Nanaimo Indian Hospital, Nanaimo.

Food and Drugs Directorate, Director
C. A. Morrell, M.A., Ph.D., F.R.S.C.
Assistant Director.....A. Papineau-Couture, B.A.
Proprietary or Patent Medicine Division,
Chief.....L. P. Teevens
Laboratory Services,
Chief.....L. I. Pugsley, B.A., M.Sc., Ph.D.
Inspection Services,
Chief.....R. D. Whitmore, O.B.E., F.C.I.C.
Regional Directors:
Halifax, E. F. Whyte, Dominion Public Building, P.O. Box 605
Montreal, Paul E. Jean, Room 304, 379 Common Street.
Toronto, H. E. Woodward, M.D., 59 Victoria St., Toronto.
Winnipeg, H. A. Watson, Aragon Bldg., 244 Smith St.
Vancouver, W. H. Hill, Room 504, 325 Granville Street.

WELFARE BRANCH

Family Allowances Division—Director, R. B. Curry, B.A., LL.B.
Assistant Director.....J. A. Blais

Regional Directors

Family Allowances Division—National Director, R. B. Curry.

Regional Directors of Family Allowances

Newfoundland—J. G. Parsons, Bldg. No. 17, Buckmaster's Field, St. John's, Nfld.
P.E.I.—A. Nicholson, 59 Queen St., Charlottetown, P.E.I.
Nova Scotia—P. H. Stehelin, Industrial Building, Halifax, N.S.
New Brunswick—Mrs. A. S. Fergusson, City Hall Building, Fredericton, N.B.
Quebec—J. M. L. Lafrance, P.O. Box 1816, Quebec, Quebec.
Ontario—F. C. Jackson, 122 Front Street West, Toronto, Ont.
Manitoba—C. B. Howden, Lindsay Building, Winnipeg, Man.
Saskatchewan—J. J. McGurran, Saskatchewan Motors Bldg., Regina, Sask.
Alberta—H. C. Gillman, Edmonton Motors Building Edmonton, Alberta.
British Columbia—W. R. Bone, Weiler Building, Victoria, B.C.
Yukon and Northwest Territories—W. F. Hendershot, Jackson Building, Ottawa.
Old Age Pensions Division, Director
J. W. MacFarlane
Physical Fitness Division—Chief, E. Lee.

ADMINISTRATION BRANCH

Departmental Secretary.....Miss O. J. Waters
Research Division, Director,
J. W. Willard, M.A., M.P.A., A.M.
Information Services Division,
Act. Director.....F. W. Rowse
Legal Adviser.....R. E. Curran, K.C., B.A., LL.B.
Departmental Librarian, Departmental Library
Miss M. D. Morton
Personnel Division, Chief....J. C. Rutledge, B. Com.
Purchasing and Supply Division, Chief
J. C. Rutledge, B. Com.
Chief Treasury Officer.....T. F. Phillips

DEPARTMENT OF NATIONAL REVENUE

From Confederation on July 1, 1867, until May 17 1918, Customs and Inland Revenue Acts were administered by two separate government departments known as the Department of Customs, constituted by statute (31 Vic. Chap. 43), and the Department of Inland Revenue constituted by statute (31 Vic. Chap. 49). On May 18, 1918, by Order in Council these two Departments were amalgamated and combined under the name of the Department of Customs and Inland Revenue and under one Minister of the Crown.

On April 1, 1921, the name Inland Revenue was dropped and the Department of Customs and Excise constituted (11-12 Geo. V. 26).

The collection of Income Tax was placed under the control of the Minister of Customs and Excise on April 1, 1924, and by the Department of National Revenue Act (17 Geo. V. Chap. 34) the name was changed to the Department of National Revenue.

Minister.....Hon. James J. McCann, M.D.
Associate Private Secretary to the Minister
Miss A. M. A. Carisse

CUSTOMS—EXCISE DIVISIONS

Deputy Minister (Customs and Excise)
David Sim, C.M.G.
Administrative Officers
J. G. Howell; R. C. Labarge, M.B.E.
Assistant Deputy Minister (Customs)
G. B. Urquhart
Assistant Deputy Minister (Excise)....V. C. Nauman
General Executive Assistant....W. B. Stuart, M.B.E.
Chief Dominion Customs Appraiser.....A. W. Brown
Director of Customs Excise Inspection..G. N. Bunker
Director of Excise Audit.....E. D. Lawrence, C.A.
Director of Excise Duty.....S. D. Yeo
Director of Personnel.....C. E. Wood
Director of Law Branch..J. E. Gaboury, M.B.E., K.C.
Legal Advisers.....H. H. Ellis; D. A. Arbuckle
Departmental Solicitors
J. A. O. Godbout; G. D. McIntyre
Director of Administration Investigations..Isaie Savard
Secretary, Customs Division.....L. H. Taylor
Secretary, Excise Division.....C. E. Gunby
Chief, Excise Tax.....A. F. MacMillan
Chief, Accommodation Branch.....S. G. Ogilvie
Chief, Customs Check Branch.....T. S. Falkner
Chief, Customs Drawbacks Branch.....G. E. Aust
Chief, Customs Excise Seizures Branch.W. L. Hicklin
Chief, Equipment and Supplies Branch.L. W. Holmes
Chief, Excise Check Branch.....E. Roy
Chief, Excise Tax Collections Branch.....W. C. Haw
Chief, Manifests.....A. MacKenzie
Chief, Publications.....W. J. C. Wright
Chief, Records.....O. M. Mann
Chief, Refunds.....R. R. FitzGerald
Chief, Stamp.....L. A. White
Chief Treasury Officer.....H. L. Smithers
Chief Translator.....T. Dumont

CUSTOMS AND EXCISE COLLECTORS

Amherst, N.S., W. N. Collicutt.
Andover, N.B., W. W. Curry.
Amherstburg, Ont., W. C. Heyd.
Amos, Q., J. C. L. Frigon.
Annapolis Royal, N.S., J. A. Ruffee.
Antigonish, N.S., D. H. MacDougall.
Armstrong, P.Q., J. A. O. Geoffrey.
Baddeck, N.S., J. D. McNeil.
Barrie, Ont., F. V. Morren.
Barrington Passage, N.S., W. J. Nickorson.
Bathurst, N.B., A. Gagne, Actg.
Belleville, Ont. G. M. Miller.
Berthierville, P.Q., P.P. Leduc, Actg.
Boundary Bay, B.C., G. H. Jameson.
Bowmanville, Ont., I. F. Pooley.
Bracebridge, Ont., E. L. Magee.
Brandon, Man., H. E. Hannah.
Brantford, Ont., A. A. Coale.
Bridgewater, N.S., C. N. Corkum.
Brockville, Ont., L. V. F. Taylor.
Calgary, Alta., H. Legg.
Campbellton, N.B., A. R. M. Metzler.
Canso, N.S., J. T. Jamieson, Actg.
Cascade City, B.C., A. J. McLean.
Centreville, N.B., M. C. Milbury.
Charlottetown, P.E.I., L. W. Goodwin.
Chatham, N.B., A. W. Henry
Chatham, Ont., Ernest Ansell, O.B.E., M.C., V.D.
Chicoutimi, Que., J. P. A. Giard.
Clair, N.B., J. P. Pelletier
Coaticook, P.Q., M. R. Murphy.
Cobalt, Ont., H. B. Ramey
Cobourg, Ont., C. V. Niles
Cochrane, Ont., J. O. Crich
Collingwood, Ont., Duncan McIntyre.
Cornerbrook, Nfld., A.E. Batstone.
Cornwall, Ont., A. J. S. MacDonald.
Coutts, Alta., J. A. Rosewarn
Cranbrook, B.C., L. S. White
Dawson, Y.T., J. O. Williams.
Digby, N.S., J. E. Comeau.
Drummondville, P.Q., L. Lemire.
Dundee, P.Q., J. W. McGill
Edmonton, Alta., P. E. Dennison.
Edmundston, N.B., J. G. A. Thibaudeau.
Emerson, Man., R. Lendrum.
Erieau, Ont., M. K. Jackson.

Estcourt, P.Q., C. H. R. Chenard.
Estevan, Sask., M. J. Roche, Actg.
Farnham, Q., J. J. McCullough.
Fort Erie, Ont., W. G. Stamp.
Fort Frances, Ont., W. C. Williams.
Fort William, Ont., C. E. Stewardson
Fredericton, N.B., J. D. Chase.
Frelighsburg, P.Q., N. F. Creller.
Galt, Ont., H. N. Simmons.
Gananoque, Ont., C. E. Quackenbush
Gander, Nfld., L. L. Walters.
Gaspe, P.Q., J. N. E. Violette, Actg.
Glace Bay, N.S., T. A McNamara.
Goderich, Ont., H. S. Turner.
Goose Airport, Nfld., L. F. Hickey.
Granby, P.Q., A. A. A. Dorion.
Grand Falls, N.B., L. P. Gillespie.
Grand Falls, Nfld., N. W. Abbott.
Gretna, Man., P. W. McNab.
Guelph, Ont., J. D. Lillie
Halifax, N.S., John Hare.
Hamilton, Ont., R. N. Leask.
Hemmingford, P.Q., C. I. Jackson.
Highwater, P.Q., L. E. Longeway.
Hull, P.Q., W. L. J. Caron, O.B.E.
Huntingdon, P.Q., C. M. Oney.
Huntingdon, B.C., H. E. Beetlestone.
Ingersoll, Ont., J. J. McArthur.
Joliette, P.Q., J. M. A. Sanschagrin, Actg.
Kamloops, B.C., H. L. Fewings.
Kenora, Ont., T. E. Durham
Kentville, N.S., C. H. Appleby.
Kingsgate, B.C., G. B. MacDonald.
Kingston, Ont., L. M. Loney
Kitchener, Ont., Elton Break.
Lac Frontiers, P.Q., P. E. Bernatchez.
Lachute, P.Q., R. P. Fraser, Actg.
Lacolle, Q., J. E. D. Racicot.
Lake Megantic, P.Q., J. J. Sevigny.
Lansdowne, Ont., J. H. McKendry.
Leamington, Ont., C. H. Read.
Lethbridge, Alta., H. A. Shoobert.
Lindsay, Ont., H. J. Williamson.
Listowel, Ont., W. F. Johnston, Actg.
Liverpool, N.S., G. W. Freeman.
Lockeport, N.S., A. M. Redding.
London, Ont., W. H. Down.
Lunenburg, N.S., F. P. Bailly.
Magog, P.Q., C. C. Vaughan.
McAdam, N.B., K. V. Travis.
Medicine Hat, Alta., J. G. Fawcett.
Middleton, N.S., C. G. Musgrave.
Midland, Ont., A. E. Martin.
Moncton, N.B., J. A. Girouard.
Montmagny, P.Q., J. A. Veilleux, Actg
Montreal, P.Q., Arthur Laing, M.B.E.
Moose Jaw, Sask., R. R. Gray, Actg.
Morrisburg, Ont., C. M. Crober.
Nanaimo, B.C., B. S Abrams.
Napanee, Ont., W. J. Mitchell.
Nelson, B.C., W. M. Young.
Newcastle, N.B., A. L M. Flett.
New Glasgow, N.S., H. B. Torey.
New Westminster, B.C., A. G. Fadden.
Niagara Falls, Ont., C. H. Harris.
North Battleford, Sask., D. R. L. Benning, Ac.
North Bay, Ont., H. L. Underwood.
Northgate, Sask., R. L Dennis.
North Portal, Sask., A. R. Lyall.
North Sydney, N.S., W. D. H. Wilson
Noyan, P.Q., S. R. Blandford.
Orillia, Ont., H. L. Bell.
Oshawa, Ont., Robert Meek.
Osoyoos, B.C., D. P. Simpson.
Ottawa, Ont., A. M. Saunders.
Owen Sound, Ont., E. A. Dobson.
Pacific Highway, B.C., A. K. Westland.
Paris, Ont., J. H. Knill.
Parrsboro, N.S., H. M. Puddington.
Parry Sound, Ont., David Hudson.
Paspebiac, P.Q., R. V. Nadeau.
Pembroke, Ont., J. C. Beal, Actg.
Penticton, B.C., T. F H. Padberg.
Perth, Ont., B. L. Ferrier, Actg.
Peterborough, Ont., Walter Miller.
Phillipsburgh, P.Q. C. Dean.
Picton, Ont., L. J. Leonard.
Pictou, N.S., C. L. Andrews.
Pointe-au-Pic, P.Q., J. M. Rousseau, Actg.
Port Alberni, B. C., A. Crozier, Actg.
Port Alfred, P.Q., J. A. A. Frechette.
Port Arthur, Ont., A. E. Chase.
Port Colborne, Ont., F. C. Oliver, Actg.
Port Hope, Ont., W. R. Goodman.
Port Lambton, Ont., A. W. Abbott.
Port Hawkesbury, N.S., F. W. Hennessey.
Powell River, B.C., F. J. North, Actg.
Prescott, Ont., J. P. Kelso.
Prince Albert, Sask., H. S. M. Kemp.
Prince George, B.C., W. F. Homewood.
Prince Rupert, B.C. O. I. Smith.
Quebec, P.Q., P. H. L'Heureux.
Regina, Sask. J. C. Wilkie.
Rainy River, Ont., F. Rossborough, Actg.
Renfrew, Ont., J. N. Clark, Actg.
Revelstoke, B.C., D. F. Dohm.
Richmond, P.Q., J. C. S. Delaney, Actg.
Rimouski, P.Q., R. J. Manuel.
Riviere-du-Loup, P.Q., J. L. G. Lapointe
Rock Island, P.Q., E. J. Struthers.
Sackville, N.B., R. W. Duncan.
Sarnia, Ont., R. A. Marriott.
Saskatoon, Sask., S. A. Turner.
Sault Ste. Marie, Ont., J. W. Crowe.
Shawinigan Falls, P.Q., P. Lord.
Shelburne, N.S., A. C. Bruce.
Sherbrooke, P.Q., L. W. E. Greenland.
Simcoe, Ont., C. W. Cuthbertson.
Smiths Falls, Ont., L. E. Pye, Actg.
Sorel, P.Q., N. A. Paul-Hus.
Southampton, Ont., A. E. Stewart.
Sprague, Man., E. O. May.
St. Andrews, N.B., W. H. Carson.
St. Catharines, Ont., J. W. Sharpe.
St. Hyacinthe, P.Q., C Bruno Forcier.
Saint John, N.B., A. R. Goucher.
St. John's, Nfld., M. J. Mercer
St. Johns, P.Q., J. L. S. Pinsonnault.
St. Jerome, P.Q., J. N. A. Boucher, Actg.
St. Leonard, N.B., G. M. McIntyre.
St. Stephen, N.B., H. F. Watkins.
St. Thomas, Ont., R. G. Savage.
Stewart, B.C., D. E Norton.
Stratford, Ont., G. H. Stokes.
Sudbury, Ont., A. H. Cooper.
Summerside, P.E.I., W. A. Gaudet.
Sutton, P.Q., A. H. Miller.
Swift Current, Sask., G. W. Milburn.
Sydney, N.S., W. J. Tobin.
The Pas, Man., J. O. E. Gamache.
Thetford Mines, P.Q., L. P. Blais, Actg.
Thorold, Ont., R. W. Grenville.
Tilbury, Ont., G. Z. Vickerman, Actg.
Trois Rivières, P.Q., J. C. O. Dery.
Tillsonburg, Ont., L. E. Bridge
Timmins, Ont., C. A. Worrall.
Toronto, Ont., M. R. Dickinson.
Trail, B.C., V. Hild
Trenton, Ont., R. P. Robertson
Truro, N.S., W. R. Young.
Valleyfield, P.Q., J. O. L. Chartrand.
Vancouver, B.C., A. Carmichael.
Vernon, B.C., H. G. McIlvena.
Victoria, B.C., G. A. Yardley.
Victoriaville, P.Q., J. B. H. Malo.
Walkerville, Ont., C. H. Packman, M.C.
Wallaceburg, Ont., R. D. Purser.
Welland, Ont., Benjamin Downs.
West Toronto, Ont., R. C. Russell.
Weymouth, N.S., B. N. Messinger,
Whitehorse, Y.T., I. M. Murray, Actg.
White Rock, B.C., E. L. Middleton.
Windsor, N.S., Harold Smith.
Windsor, Ont., Harold Beardmore.
Winnipeg, Man., H. E. Magee.
Woodstock, N.B., J. A. Watson.
Woodstock, Ont., S. G. Woods.
Yarmouth, N.S., R. B. Horton.
Yorkton, Sask., J. W. Munns.

Income Tax Division
Head Office

Deputy Minister (Taxation)
V. W. Scully, C.M.G., F.C.A.
Assistant Deputy Minister (Taxation)
C. Gavsie, K.C., C.B.E.
Director General, Legal Branch.....A. A. McGrory

Director General, Corporation Assessments Branch
W. F. Williams, O.B.E., F.C.A.
Director General, Individual Assessments Branch
C. H. Cotter, C.A.
Director, Administration Branch.....H. C. Hogarth
Chief Inspector.....H. H. Milburn, C.A.
Director, Intelligence Branch.....J. M. Fell
Director, Pension Fund Branch.....J. S. Forsyth
Director, Personnel Branch.....M. W. McA'Nulty
Director, Public Information Branch.....Vacant
Assistant Administrator, Succession Duties Branch.....W. I. Linton

DISTRICT OFFICES

Directors-Taxation:
Montreal, Que., J. G. McEntyre.
Toronto, Ont., D. H. Sheppard
Vancouver, B.C., E. W. Lowery.
St. John's, Nfld., A. T. Sparkes.
Charlottetown, P.E.I., J. W. Dixon.
Sydney, N.S., S. B. Rhude.
Halifax, N.S., W. Dickson.
Saint John, N.B., F. J. Estabrook.
Quebec, Que., F. Coulonval.
Sherbrooke, Que., J. M. Laverdure.
Ottawa, Ont., K. Fellowes.
Kingston, Ont., G. E. Carson.
Belleville, Ont., H. A. Parker.
Hamilton, Ont., J. S. Reeves, C.A.
London, Ont., W. J. Bailey.
Fort William, Ont., W. A. Blennerhassett, C.G.A., A.P.A.
Winnipeg, Man., W. J. Murphy.
Regina, Sask., H. H. Vair (*Director*).
Saskatoon, Sask., C. H. Ayton.
Calgary, Alta., D. C. Craig.
Edmonton, Alta., G. W. Northfield.
Dawson, Y.T., C. Grant.

POST OFFICE

A postal service has been in operation since the earliest days of settlement on the North American continent. At Confederation a uniform system was introduced by the Post Office Act of 1867 (31 Vic. Chap. 10), (Chap. 161, R. S. 1927). At the end of the fiscal year 1949-50 there were 12,408 post offices, urban and rural. The amount on deposit in the Post Office Savings Banks was $38,754,633.80 and the revenue from the sale of postage stamps, etc., $101,294,305.00. At the end of the fiscal year 1949-50 there were 5,087 rural mail routes in operation serving approximately 368,758 mail boxes.

(For list of Post Offices, see pages 88 to 208).

Postmaster General
Hon. G. Edouard Rinfret, LL.L., B.A., K.C., M..P
Deputy Postmaster General.....W. J. Turnbull
Chief Executive Officer.....E. J. Underwood
Director of Administration.....J. L. A. Gagnon
Director of Operations.....R. H. MacNabb
Director of Communications.....G. Herring
Director of Financial Services.....L. J. Mills

REGIONAL DIRECTORS OF POSTAL SERVICE

Maritimes.....W. C. McEachern, Moncton, N.B.
Quebec.....S. Chartrand (Acting), Montreal, P.Q.
Ontario.....A. M. Gibson, Toronto, Ont.
Prairies.....
British Columbia and Yukon
G. A. Boyle, Vancouver, B.C.

DISTRICT POST OFFICE INSPECTORS

St. John's.....A. J. Ivany
Charlottetown.....F. A. Coyle (a)
Halifax.....M. D. O'Brien
Saint John.....E. R. Ingraham
Quebec.....J. L. A. L. Gagnon
Montreal.....C. A. Marceux
Ottawa.....G. E. Macklem
Toronto.....B. T. Sangster
London.....W. E. Pearson
North Bay.....J. P. Allen
Winnipeg.....T. A. W. Irle
Saskatoon.....L. S. Cumming
Moose Jaw.....J. F. Anderson
Calgary.....J. F. Anderson
Edmonton.....T. J. Reilly
Vancouver.....W. E. McLean
(a) Post Office Inspector

OFFICE OF THE PRIVY COUNCIL

Clerk of the Privy Council and Secretary to the Cabinet.....Norman A. Robertson
Asst. Clerk of the Privy Council.....A. M. Hill

THE PRIVY COUNCIL

MEMBERS OF THE KING'S PRIVY COUNCIL FOR CANADA
(*Entitled to prefix "Honourable"*)

Hon. Sir. A. B. Aylesworth, Rt. Hon. Sir Thomas White, Rt. Hon. A. Meighen, Hon. E. L. Patenaude, Rt. Hon. W. M. Hughes, Hon. A. Sevigny.

Hon. C. C. Ballantyne, Hon. J. A. Calder, Hon. S. C. Newburn, Hon. T. A. Crerar, Hon. F. B. McCurdy, Hon. H. H. Stevens, Hon. J. H. King, Hon. E. J. McMurray.

Rt. Hon. C. V. Massey, Hon. C. A. Dunning, Hon. R. D. Morand, Hon. Eugène Paquet, Hon. W. D. Euler, H.R.H. The Duke of Windsor, Hon. Cyrus Macmillan, Hon. Arthur C. Hardy, Hon. Hugh A. Stewart, Hon. Donald Matheson Sutherland, Hon. Alfred Duranleau, Hon. Thomas Gerow Murphy, Hon. W. D. Herridge, Hon. R. C. Matthews, Hon. Grote Stirling, Hon. George Reginald Geary, Hon. Samuel Gobeil, Hon. Lucien Henri Gendron, Hon. William Earl Rowe, Hon. Onésime Gagnon, Hon. Charles Gavan Power, Hon. James Lorimer Ilsley, Hon. Joseph Enoil Michaud, Hon. Clarence Decatur Howe, Hon. James Garfield Gardiner, Hon. James Angus MacKinnon, Hon. William Pate Mulock, Hon. Colin William George Gibson, Hon. Angus Lewis MacDonald, Hon. Leighton McCarthy, Hon. Joseph Thorarinn Thorson, Hon. W. F. A. Turgeon, Hon. Louis Stephen St. Laurent, Rt. Hon. Winston S. Churchill, Hon. Alphonse Fournier, Hon. Ernest Bertrand, Hon. Leo R. LaFleche, Hon. Brooke Claxton, Hon. A. G. L. McNaughton, Hon. Joseph Jean, Hon. Lionel Chevrier, Hon. Paul Joseph James Martin, Hon. Douglas Charles Abbott, Hon. James J. McCann, Hon. David Laurence MacLaren, Hon. Thomas Vien, Hon. Wishart McL. Robertson, Hon. Milton F. Gregg, Hon. Robert Wellington Mayhew, Hon. Lester Bowles Pearson, Hon. Stuart Sinclair Garson, Hon. Robert Henry Winters, Hon. Frederick G. Bradley, Hon. Charles J. Burchell, Hon. Gaspard Fauteux, Hon. Hugues Lapointe, Hon. G. Edouard Rinfret, Hon. Walter E. Harris, Hon. James Langstaff Bowman, Hon. George Black, Hon. George Prudham.

CANADIAN MEMBERS OF HIS MAJESTY'S MOST HONOURABLE PRIVY COUNCIL (UNITED KINGDOM)

(*Entitled to prefix "Right Honourable"*).

Lord Beaverbrook, Sir Lyman Poore Duff, Sir Thomas White, Arthur Meighen, Vincent Massey, James Lorimer Ilsley, Clarence Decatur Howe, Louis Stephen St. Laurent, James Garfield Gardiner, Thibeaudeau Rinfret.

PUBLIC ARCHIVES

This department is under the jurisdiction o the Secretary of State

Dominion Archivist and Chairman National Library Advisory Committee
W. Kaye Lamb, M.A., Ph.D., LL.D., F.R.S.C.
Assistant Dominion Archivist.....Norman Fee, M.C.
Chief Administrative Assistant..L. J. P. Brunet, B.A.
Acting Director, Manuscript Division,
Norah Story, M.A.
Director of Map Division..A. J. H. Richardson, B.A.
Director, Index and Information Division,
Lucien Brault, M.A., D.Ph.
Director, Publications Division,
S. Marion, Litt. D., F.R.S.C.
Departmental Librarian.....Juliette Bourque, B.A.

PUBLIC PRINTING AND STATIONERY

This Department was constituted in 1886 (49 Vic., Chap. 22), to provide facilities for the execution of printing and for the supply of stationery required by Parliament and the various Departments of Government, and for the sale of official publications to the public. The Department is under the jurisdiction of the Secretary of State.

King's Printer and Controller of Stationery
Edmond Cloutier, C.M.G., B.A., L.Ph.

Director of Services.....Romeo Query
Controller of Purchases.....J. E. Desrosiers
Supt. of Stationery.....James W. Driscoll
Superintendent of Printing.....J. M. Mahoney
Supervisor of Government Publications.....G. Lussier
Chief Treasury Officer.....J. A. R. Latendresse

DEPARTMENT OF PUBLIC WORKS

The Department of Public Works was constituted in the year 1867 (31 Vic. Chap. 12). Its functions include the construction and maintenance of public buildings, harbour and river works, bridges, dredges, tugs. The department maintains large architectural and engineering branches and an extensive photographic service. The National Gallery of Canada is under the jurisdiction of the Department.

Minister of Public Works
Hon. Alphonse Fournier, K.C., LL.D.
Deputy Minister.....E. P. Murphy, C.M.G.
Asst. Deputy Minister.....W. P. Harrell
Acting Secretary.....Robert Fortier
Chief Engineer.....Robt. Blais
Asst. Chief Engineer.....A. A. Anderson
Chief Architect.....C. G. Brault
Assistant Chief Architect.....E. A. Gardner
Chief Treasury Officer.....H. Pratte
Purchasing Agent.....L. Léon Charette
Acting Clerk of Estimates.....C. A. Narraway
Chief of Legal Services.....A. H. Laidlaw

District Engineers

Supervising District Engineer: A. R. Decary, Post Office Bldg., Quebec, Que.
O. S. Cox.....Cunard Bldg...Halifax, N.S.
H. E. Miller.....P.O. Bldg.....Charlottet'n, P.E.I.
G. M. Brown....Old P.O. Bldg..Saint John, N.B.
G. Millar.....29 Buckmaster's Field.....St. John's, Nfld.
J. A. Laniel.....Cathedral St...Rimouski Que.
L. Brunet.....P.O. Bldg.....Quebec, Que.
J.E.Bonaventure.Postal Stn. H..Montreal, P.Q.
G. B. Anderson..P.O. Bldg.....Ft. William, Ont.
L. G. Trudeau...Hunter Bldg...Ottawa, Ont.
J. M. Wilson....36 Adelaide St.eToronto, Ont.
D.H.MacDonald Dom. Public Bldg., P.O. Box 668.....London, Ont.
J. F. Mellish (Acting)..... Confederation Life Bldg....Winnipeg, Man.
J. E. Kellett (Acting)..... Massey-Harris Bldg.....Edmonton, Alta.
K. W. Morton...P.O. Bldg.....N. Westminster, B.C.

District Architects

J. H. Whitford..New Pub. Bldg..Halifax, N.S.
P. S. Hunter....Old P.O. Bldg..Saint John, N.B.
L. W. Hopkins...29 Buckmaster's Field.....St. John's, Nfld.
J. A. Drolet.....Customs Hse...Quebec, Que.
R. Simard.....150 St.PaulSt.w.Montreal, P.Q.
D. A. Freeze....36 Adelaide St.e.Toronto, Ont.
D. H. L. Evans..333 Portage Ave.Winnipeg, Man.
N. L. Thompson.Federal Bldg...Saskatoon, Sask.
V. F. R. Berton..Dom.Pub.Bldg.Calgary, Alta.
C. F. Dawson...Dom.Pub.Bldg.Victoria, B.C.

DEPARTMENT OF RESOURCES AND DEVELOPMENT

The Department of Resources and Development was constituted in January, 1950 (13 George VI Chap. 18) and came into force by proclamation on January 18th, 1950. It comprises sections of the former Departments of Mines and Resources and Reconstruction and Supply. The Department is divided into six branches as follows:

1. Administration Branch
2. National Parks Branch
3. Engineering and Water Resources Branch
4. Northern Administration and Lands Branch
5. Forestry Branch
6. Canadian Government Travel Bureau

Administration Branch

Minister of Resources and Development
Hon. Robert H. Winters
Deputy Minister
Maj.-Gen. H. A. Young, C.B., C.B.E., D.S.O.
Assistant Deputy Minister.....C. W. Jackson

Administration Branch

Chief Administrative Officer.....R. K. Odell, O.B.E.
Chief, Personnel Division..A. C. Wimberley, M.B.E.
Chief, Legal Division...W. Nason, M.C., B.A., LL.B.
Chief, Economic Division.....C. H. Herbert
Chief, Purchasing Division.....H. C. Warner
Chief, Editorial and Information Division.A. J. Baxter

National Parks Branch

This Branch administers the National Parks and National Historic Parks of Canada, marks historic sites of national importance, and assists in the encouragement of tourist travel. It is responsible for Federal interests in the conservation of wildlife. The Branch has charge of the National Museum of Canada which maintains exhibits and carries on studies in Canadian anthropology, paleontology, archeology, mammalogy, ornithology and botany.

Director.....James Smart, O.B.E., Ottawa

NATIONAL PARKS AND HISTORIC SITES SERVICES

Chief.....J. R. B. Coleman
Superintendent of Historic Parks and Sites
C. G. Childe

National Parks

Banff Park.....*Supt.*, J. A. Hutchison, Banff, Alta
Cape Breton Highlands Park, *Supt.*, (*Acting*) J. D. B. MacFarlane, Ingonish Beach, Cape Breton, NS.
Elk Island Park.*Supt.*, Dr. B. I. Love. Lamont, Alta.
Fundy Park, *Supt.*, E. G. Saunders, Alma, Albert Co., N.B.
Georgian Bay Islands Park *Supt.*, J. C. Browne, Honey Harbour, Ont.
Glacier, Revelstoke, Yoho and Kootenay Parks, *Supt.*, R. J. J. Steves, Field, B.C.
Jasper Park, *Supt.*, G. H. L. Dempster, Jasper, Alta.
Kootenay Park, *Actg. Supt.*, K. R. Ford, Radium Hot Springs, B.C.
Point Pelee Park, *Supt.*, R. J. Grant, Leamington, Ont.
Prince Albert Park, *Supt.*, B. I. M. Strong, Prince Albert, Sask.
Prince Edward Island Park *Actg. Supt.*, J. H. Atkinson, Grand Tracadie, P.E.I.
Riding Mountain Park, *Supt.*, Otto Heaslip, Wasagaming, Man.
St. Lawrence Islands Park *Actg. Supt.*, C. G. Childe, Ottawa
Waterton Lakes Park, *Supt.*, H. A. deVeber, Waterton Park, Alta.

National Historic Parks

Fortress of Louisbourg *Custodian*, D. W. McKinnon, Louisburg, N.S.
Port Royal, Lower Granville, N.S. *Hon. Supt.*, Lt.-Col. E. K. Eaton, Annapolis Royal, N.S.
Fort Anne.....*Hon. Supt.*, Lt.-Col. E. K. Eaton, Annapolis Royal, N.S.
Fort Beauséjour *Custodian*, H. B. C. Dixon, Aulac, N.B.
Fort Lennox *Custodian*, Romeo Soutiere, Ile-aux-Noix, P.Q.
Fort Chambly *Custodian*, N. A. Mainguy, Chambly, P.Q.
Fort Wellington *Custodian*, W. G. Webb, Prescott, Ont.
Fort Malden *Custodian*, David P. Botsford, Amherstburg, Ont.
Fort Prince of Wales, Churchill, Man.

HISTORIC SITES AND MONUMENTS BOARD OF CANADA

Chairman.....Professor F. Landon, M.A., LL.D., D.Litt., F.R.S.C., London, Ont.

Professor D. C. Harvey, M.A., LL.D., F.R.S.C., Halifax, N.S.; J. A. Gregory, North Battleford, Sask.; Hon. E. Fabre-Surveyer, K.C., LL.M., B.C.L., LL.D., F.R.S.C., Montreal, P.Q.; Reverend Antoine D'Eschambault, D.S.T., D.J.C., Genthon, Man.; Hon. Thane A. Campbell, M.A., LL.D., Charlottetown, P.E.I.; Professor M. H. Long, M.A., F.R.S.C., Edmonton, Alta.; Professor Walter N. Sage, M.A., Ph.D., F.R.S.C., F.R.Hist.S., Vancouver, B.C.; W. D. Cromarty, Ottawa, Ont.; Wm. Kaye Lamb, M.A., Ph.D., LL.D., F.R.C.S., Ottawa, Ont.; C. E. A. Jeffery, M.B.E., St. John's, Nfld.; Alfred G. Bailey, M.A., Ph.D., Fredericton, N.B.

Canadian Wildlife Service

Chief.....Harrison F. Lewis, Ph.D.

CANADIAN WILDLIFE OFFICERS

British Columbia, R. H. Mackay, B.A., University of British Columbia, Vancouver, B.C.
Alberta, N.W.T., and Yukon, J. Dewey Soper, 433 Post Office, Alberta-Jasper Bldg., Edmonton, Alta.
Alberta, N.W.T., and Yukon, J. Dewey Soper, 307 Alberta-Jasper Bldg., Edmonton, Alta.
Saskatchewan and Manitoba, D. G. Colls, B.A., Dominion Public Bldg., Winnipeg, Man.
Ontario, G. M. Stirrett, Ph.D., Old Arts Bldg., Queen's University, Kingston, Ont.
Quebec, Louis Lemieux, M.A., University of Montreal, Room D, 626, Montreal, P.Q.
Maritime Provinces, H. R. Webster, B.A., 513 Prince St., Truro, N.S.
Newfoundland, G. L. M. Tuck, St. John's, Nfld.
Chief Biologist, V. E. F. Solman, Ph.D., Canadian Wildlife Service, Ottawa.
Mammalogists, A. W. F. Banfield, M.A., Box 454, Banff, Alta.; W. A. L. Fuller, M.A., Fort Smith, N.W.T.; J. P. Kelsall, M.A., Yellowknife, N.W.T.; J. S. Tener, B.A., Canadian Wildlife Service, Ottawa.
Limmologists, J. P. Cuerrier, M.Sc.; W. M. Gilmour, M.Sc., Canadian Wildlife Service, Ottawa.

WILDLIFE MANAGEMENT OFFICERS

Maritime Provinces, G. F. Boyer, B.Sc.F., Sackville, N.B.
Saskatchewan, J. B. Gollop, M.Sc., University of Saskatchewan, Saskatoon, Sask.
British Columbia, D. A. Munro, B.A., Vancouver, B.C.

ADVISORY BOARD ON WILD LIFE PROTECTION
(Interdepartmental)

The function of this Board is to advise the Government on wild life conservation policy, particularly respecting the Migratory Birds Convention Act and the Northwest Game Act with a view to co-ordination of conservation activities. The members of the Board are officers of the various Dominion Government Services.

Chairman, Dr. J. G. Bouchard, C.B.E., F.R.S.C., Assistant Deputy Minister of Agriculture, Ottawa.
Secretary, Harrison F. Lewis, Ph.D., 150 Wellington St., Ottawa.

ENGINEERING AND CONSTRUCTION DIVISION

Chief ..... C. V. Weir, B.A., B.A.SC., M.E.I.C.
General Engineering ..... R. A. Campbell, M.E.I.C.
National Parks Engineering ..... C. Maxwell, B.Sc.
Architect ..... C. H. Buck, M.R.A.I.C.

NATIONAL MUSEUM OF CANADA
McLeod Street, Ottawa
(See Index for Special Article)

Chief Curator ..... F. J. Alcock, B.A., Ph.D.

ENGINEERING AND WATER RESOURCES BRANCH

This Branch is responsible for the administration from the Federal standpoint of the Trans-Canada Highway, and construction works in National Parks and in the Northwest and Yukon Territories. It measures and records stream-flow across Canada and undertakes investigations of water and power resources. The Branch also handles various joint Federal-Provincial Projects or those that may have international aspects. In addition, the Director represents the Department on the Eastern Rockies Forest Conservation Board and is the Chairman of the Northwest Territories Power Commission.

Director ..... J. M. Wardle, C.B.E., B.Sc.

Engineering and Architectural Division

Chief ..... C. V. F. Weir, B.A., B.A.Sc.
National Parks Engineering ..... C. Maxwell, B.Sc.

Trans-Canada Highway Division

Chief Engineer ..... R. A. Campbell, R.P.E.(Ont.)
Assistant Chief Engineer ..... R. H. Cooper, B.Sc.
Soils and Executive Engineer
R. A. Low, B.Sc.' M.C.E.

Water Resources Division

Chief ..... N. Marr, B.A.Sc., C.E.
Maritime Provinces Office, Halifax, N.S.
District Engineer ..... K. G. Chisholm, B.Sc.
Quebec Office, Montreal, P.Q.
District Engineer.. J. P. R. Gauthier, B.A.Sc., C.E.
Ontario Office, Ottawa, Ont.
District Engineer ..... J. R. Bissett, B.A.Sc.
Manitoba Office, Winnipeg, Man.
District Engineer ..... D. B. Gow, B.Sc.
Alberta and Saskatchewan Office, Calgary, Alberta
District Engineer ..... O. H. Hoover, B.A.Sc.
British Columbia Office, Vancouver, B.C.
District Engineer ..... C. E. Webb, B.A.Sc., C.E.

Projects Division

Chief ..... B. Leon, B.Sc.
Bridge and Design Engineer
V. S. Thompson, R.P.E.(Ont.)

NORTHERN ADMINISTRATION AND LANDS BRANCH

This Branch deals with any business arising from the local government of the Northwest Territories and Yukon and administers the land, mineral, timber and related resources of these territories which comprise a total area of more than 1,500,000 square miles. It maintains a bureau for the administration of Federal Lands, Ordinance Lands and Public Lands.

Director .....

Northern Administrations

Chief, Yukon and Mackenzie River Division
C. K. LeCapelain, M.B.E.
Chief, Arctic Division .... J. G. Wright, B.Sc., D.L.S.
Commissioner of Yukon Territory
A. H. Gibson, K.C.
District Administrators, ...
Aklavik, N.W.T., W. G. Brown, LL.B., Fort Smith, N.W.T.
Stipendiary Magistrates, W. G. Brown, LL.B., Fort Smith, N.W.T.; D. J. Martin, Hay River, N.W.T.

Lands Division

Chief ..... G. E. B. Sinclair, B.Sc., D.L.S.
Chief Mining Inspector
K. J. Christie, B.Sc.(M.E.), Ottawa
Mining Recorder, Crown Timber, and Land Agents:
Dawson ..... J. D. Dines
Yellowknife ..... G. M. Webster
Fort Smith ..... W. G. Brown
Aklavik ..... P. B. Parker
Whitehorse ..... W. M. Emery
Mayo ..... G. A. McIntyre
Mining Recorder, Arctic and Hudson Bay District
Paul E. Trudel, Ottawa
Legal Advisor and Registrar, Land Titles
Wm. Nason, LL.B., Ottawa

FORESTRY BRANCH

This Branch conducts investigations to assist in the safeguarding and proper utilization of the forest resources of Canada. It maintains forest experiment stations and forest products laboratories to carry out this work. The Branch administers the Canada Forestry Act which provides for assistance to the Provinces in the forestry field.

Director ..... D. A. Macdonald, B.Sc.F., LL.D.
Administrative Officer ..... E. E. Turton
Forest Economics ..... A. Peebles, B.A., Ph.D.
Chief, Forest Research Division... G. Tunstell, B.Sc.F.
Newfoundland and District (St. John's)
D. E. Nickerson, B.Sc.F.
Maritimes District (Fredericton, N.B.)
J. C. Veness, B.Sc.F.
Quebec District (Loretteville).R. G. Ray, B.A., B.Sc.F.
Petawawa Experiment Station (Chalk River, Ont.)
H. D. Heancy, B.Sc.F.
Manitoba-Saskatchewan District (Winnipeg)
V. H. Phelps, B.Phm., B.Sc.F.
Alberta District (Calgary).. J. L. McLenahan, B.Sc.F.
Chief, Forest Products Division
J. H. Jenkins, O.B.E., B.A.Sc.
Ottawa Laboratory, Superintendent
H. Schwartz, B.Sc., Ph.D.
Vancouver Laboratory, Superintendent
R. M. Brown, M.B.E., B.Sc.F.
Chief, Forestry Operations Division
H. W. Beall, B.Sc.F.

EASTERN ROCKIES FOREST CONSERVATION BOARD
193 Sparks Street, Ottawa

This Board was appointed in 1947 under authority of The Eastern Rocky Mountain Forest Conservation Act which authorized an agreement between the Government of Canada and the Province of Alberta relating to the protection and conservation of the forests of that area of the eastern slope of the Rocky Mountains which forms part of the watershed of the Saskatchewan River. The function of the Board is to plan, supervise and undertake construction, operation and maintenance of projects and facilities that are necessary for the proper protection of the forests of the area with a view to obtaining the greatest

possible flow of water in the Saskatchewan River and its tributaries.

Chairman, Major-General Howard Kennedy, C.B.E. M.C., B.Sc., F.E. (Quebec); H. G. Jensen, L.L.B., Alberta Member; J. M. Wardle, C.B.E., B.Sc., Dominion Member.

CANADIAN GOVERNMENT TRAVEL BUREAU

This Branch is responsible for promoting the tourist industry in Canada. This includes encouraging tourists from the United States and other countries to visit Canada and encouraging inter-provincial tourist travel within Canada.

Director.....D. Leo Dolan
Assistant Director.....George H. Ellis
Research.....G. Sylvestre
Promotion.....L. B. Connery
Information.....J. J. O'Keefe
Technical Planning.....H. A. Underwood
Administration.....H. L. Kohler

DEPARTMENT OF THE SECRETARY OF STATE

The Department of the Secretary of State was constituted in 1867 (31 Vic. Chap. 42), to have charge of the State correspondence, and to keep State records and papers not specially referring to other Departments. It administers the Dominion Companies Act, the Patent Act, the Copyright Act, the Unfair Competition Act 1932, the Shop Cards Registration Act, 1938, the Boards of Trade, Trade Unions and Canada Temperance Acts. The Ticket of Leave Act and other related Acts are administered by the Secretary of State Department jointly with the Department of Justice. The Secretary of State has jurisdiction over the Department of Public Printing and Stationery and the Public Archives.

Secretary of State of Canada and Registrar General of Canada
The Hon. F. Gordon Bradley, K.C.
Private Secretary.....Charles Granger
Executive Assistant.....Miss Teresa Maloney
Under Secretary of State and Deputy Registrar General.....C. Stein, K.C.
Assistant Under Secretary of State, Advisory Counsel, and Officer i/c of Companies Branch, W. P. J. O'Meara. K.C., B.A.
Department Solicitors Companies Branch, A. A. Cattanach, P. Lemieux
Accounts and Personnel, Chief....D. J. Shuttleworth
Information Precedence Branch, Chief...Ph. Thibault
Registration Branch, Chief.....H. W. Doyle

BUREAU FOR TRANSLATIONS

Superintendent.....A. H. Beaubien

OFFICE OF THE CUSTODIAN OF ENEMY PROPERTY

Custodian.....The Hon. F. Gordon Bradley, K.C.
Deputy Custodian.....C. Stein, K.C.
Asst. Deputy Custodian.....A. H. Mathieu, M.B.E.

PATENT AND COPYRIGHT OFFICE

Commissioner of Patents.....J. W. T. Michel
Asst. Commissioner.....

TRADE MARKS OFFICE

Registrar.....J. P. McCaffrey
Registrar of Shop Cards.....J. P. McCaffrey

ACTS WHOLLY ADMINISTERED BY THE DEPARTMENT OF THE SECRETARY OF STATE

Translation Bureau Act
Companies Act, 1934
Canada Temperance Act
Boards of Trade Act
Trade Unions Act
Patent Act, 1935
Copyright Act
Trade Mark and Design Act
Timber Marking Act
Seals Act, 1939
Public Documents Act
Public Officers Act
Department of State Act
Unfair Competition Act, 1932
Shop Cards Registration Act, 1938
Trading with the Enemy (Transitional Powers) Act

DEPARTMENT OF TRADE AND COMMERCE

The Department of Trade and Commerce was created in 1887, but did not come into operation until 1892, when it assumed responsibility for the administration of six commercial agencies in the British West Indies, British Guiana and Norway. The Canadian Trade Commissioner Service, as such, dates from 1907, being expanded until 1939, when it comprised 37 trade commissioners and 24 assistant trade commissioners. It has now 48 offices in 41 countries.

Minister of Trade and Commerce
Right Hon. C. D. Howe
Parliamentary Assistant to the Minister of Trade and Commerce.....George James McIlraith, M.P.
Deputy Minister.....M. W. Mackenzie
Assistant Deputy Minister.....Oliver Master
Assistant Deputy Minister.....W. F. Bull
Comptroller and Secretary.....Finlay Sim
Trade Commissioner Service
Director.....G. R. Heasman
Assistant Director.....H. W. Cheney
Canadian Government Exhibition Commission
Director.....Glen Bannerman
Commodities Branch
Director.....Denis Harvey
Export Division
Director.....G. A. Newman
Import Division
Director.....C. F. McGinnis
Transportation and Communications Division
Director.....G. S. Hall
Dominion Bureau of Statistics
Dominion Statistician.....Herbert Marshall
Economic Research Division
Director.....Dr. O. J. Firestone
International Trade Relations Division
Director.....C. M. Isbister
Industrial Development Division
Director.....G. D. Mallory
Information Division
Director.....B. C. Butler
Assistant Director.....J. Fergus Grant
Import Control Branch, Director.....W. F. Bull
Import Allotment Division
Director.....A. F. Cunningham
Capital Goods Division
Director.....Sheldon Ross
Project Division
Director.....A. F. Cunningham
Wheat and Grain Division
Director.....Dr. C. F. Wilson
Canadian Commercial Corporation
Managing-Director.....W. D. Low
Export Credits Insurance Corporation
General Manager.....H. T. Aitken
Standards Division
Director.....R. W. MacLean
Board of Grain Commissioners
Chief Commissioner.....D. G. McKenzie
Steel Division
Director.....Kenneth Harris

BOARD OF GRAIN COMMISSIONERS
WINNIPEG, MAN.

Chief Commissioner, D. G. McKenzie.
Commissioners, R. W. Milner, J. Vallance.
Secretary, A. T. Calder, Winnipeg, Man.
Assistant Commissioner at the Head of the Lakes, F. J. Rathbone, Ft. William, Ont.
Assistant Commissioner for Saskatchewan, A. G. McLean, Saskatoon, Sask.
Assistant Commissioner for Alberta, M. M. MacKinnon, Calgary.
Assistant Commissioner for Manitoba, J. Rayner, Winnipeg.
General Manager, Canadian Government Elevator System, R. Hetherington, Ft. William, Ont.
Chief Grain Inspector, A. F. Dollery, Winnipeg, Man.
Chief Grain Weighmaster, S. M. Capon, Ft. William, Ont.
Secretaries, Eastern Grain Standards Board, A. T. Calder, Board of Grain Commissioners, Winnipeg; F. D. Tolchard, General Manager, Board of Trade, Toronto.
Secretary, Western Grain Standards Board, A. T. Calder, Board of Grain Commissioners, Winnipeg.
Inspector, P. J. Smith, Montreal, P.Q.
Chief Chemist, Dominion Grain Research Laboratory, J. A. Anderson, Winnipeg, Man.

THE CANADIAN COMMERCIAL CORPORATION
No. 2 Temporary Building
70 Lyon Street, Ottawa

Serves as a purchasing agent in Canada for govern-

ments of other countries and for international bodies; and, on request, for federal government departments in connection with foreign trade. Facilities of the Corporation are utilized in the purchase of supplies for the Department of National Defence and those required for defence projects. Cable address—*Cancomco.*

President, M. W. Mackenzie.
Managing Director, W. D. Low.
Secretary, J. D. McCarthy.
Comptroller, G. F. Wevill.
General Purchasing Agent, W. J. Atkinson.

Dominion Coal Board

ORGANIZATION

The Board was created by Act of Parliament (Act II, George VI, Chapter 57, assented to July 17th, 1947, proclaimed October 25, 1947.) and held its first meeting on November 6th, 1947.

Under the direction of the Minister the Right Honourable C. D. Howe the Board is charged with the duty of studying and recommending to the Government policies respecting production, importation, distribution and use of coal in Canada, as well as the development of technical and research activities.

The Board also administers in accordance with the regulations of the Governor in Council any subventions or subsidies relating to coal.

Chairman, W. E. Uren, O.B.E., Ottawa, Ont.
Members, G. A. Vissac, Vancouver, B.C., W. C. Whittaker, Calgary, Alta., Ian MacLaren, Toronto, Ont., Major General E. J. Renaud, C.B., C.B.E., Ottawa, Ont., P. Streeter, Saint John, N.B., S. W. Morrison, Glace Bay, N.S.
Executive Secretary, F. G. Neate, Ottawa, Ont.

Export Credits Insurance Corporation

107 Sparks Street, Ottawa

Provides exporters with protection against the principal risks of loss involved in foreign trade, and insures them against the insolvency of the foreign buyer, protracted default in payment by the buyer when the goods have been duly accepted by him, and difficulties in the transfer of exchange, preventing the Canadian exporter from receiving payment for goods he has sold. Cable address—*Excredcorp.*

Chairman, M. W. Mackenzie.
General Manager, Hugh T. Aitken.
Chief Credit Officer, A. W. Thomas.
Secretary, T. Chase-Casgrain.

Canadian Government Exhibition Commission

Department of Trade and Commerce
479 Bank St., Ottawa

Director, Glen Bannerman.
Assistant Director, F. P. Cosgrove.

Foreign Trade Service Abroad

The title, Canadian Government Trade Commissioner, should be used in addresses of letters, except where otherwise indicated. Cable address: *Canadian*, unless otherwise shown.

Note—Bentley's Second Phrase Code is used by Canadian Trade Commissioners.

Argentina

Buenos Aires: C. S. Bissett, Commercial Secretary, Canadian Embassy, Bartolomé Mitre 478.
Territory includes Uruguay and Paraguay.

Buenos Aires: W. B. McCullough, Commercial Secretary (Agricultural Specialist), Canadian Embassy, Bartolomé Mitre 478.

Australia

Sydney: C. M. Croft, Commercial Counsellor for Canada, City Mutual Life Building. 60 Hunter Street. Address for letters: Post Office Box 3952 G.P.O.
Territory includes the Australian Capital Territory, New South Wales, Queensland, Northern Territory and Dependencies.

Melbourne: F. W. Fraser, Commercial Secretary for Canada, 83 William Street.
Territory includes States of Victoria, South Australia, Western Australia, and Tasmania.

Belgian Congo

Leopoldville: W. Gibson-Smith, Canadian Government Trade Commissioner, Forescom Building. Address for letters: Boîte Postale 373.
Territory includes Angola and French Equatorial Africa.

Belgium

Brussels: B. A. Macdonald, Commercial Counsellor, Canadian Embassy, 46 rue Montoyer.
Territory includes Luxembourg.

Brazil

Rio de Janeiro: D. W. Jackson, Commercial Secretary, Canadian Embassy, Ed. Metropole, Avenida Presidente Wilson 165. Address for letters: Caixa Postal 2164.

Sao Paulo: C. J. Van Tighem, Consul and Canadian Government Trade Commissioner, Canadian Consulate, Edificio Alois, Rua 7 de Abril 252. Address for letters: Caixa Postal 6034.

Ceylon

Colombo: Paul Sykes, Canadian Government Trade Commissioner.

Chile

Santiago: M. R. M. Dale, Acting Commercial Secretary, Canadian Embassy, Bank of London and South America Building. Address for letters: Casilla 771.

China

Shanghai: ....., Acting Commercial Secretary for Canada, 27 The Bund. Postal District (0).

Colombia

Bogotá: H. W. Richardson, Acting Canadian Government Trade Commissioner, Edificio Colombiana de Seguros. Address for letters: Apartado 1618. Address for air mail: Apartado Aereo 3562.
Territory includes Ecuador.

Cuba

Havana: A. W. Evans, Commercial Secretary, Canadian Embassy, Avenida de las Misiones 17. Address for letters: Apartado 1945.
Territory includes Dominican Republic, Haiti and Puerto Rico.

Egypt

Cairo: J. M. Boyer, Canadian Government Trade Commissioner, Osiris Building, Sharia Walda, Kasr-el-Doubara. Address for letters: Post Office Box 1770.
Territory includes Aden, Anglo-Egyptian Sudan, Cyprus, Ethiopia, Iraq, Lebanon, Saudi Arabia, Syria and the Hashemite Kingdom of the Jordan, Iraq, Labanon, Saudi, Arabia and Syria.

France

Paris: J. P. Manion, Commercial Secretary, Canadian Embassy, 3 rue Scribe.
Territory includes Algeria, French Morocco and Tunisia.

Paris: J. H. Tremblay, Commercial Secretary (Agricultural Specialist), Canadian Embassy, 3 rue Scribe.

Germany

Frankfurt am Main: L. H. Ausman, Canadian Commercial Representative, Canadian Consulate, 145 Fuerstenbergerstrasse.
Cable address: Canadian Frankfurt/Main.

Greece

Athens: T. J. Monty, Commercial Secretary, Canadian Embassy, 31 Vassilissis Sophias Avenue.
Territory includes Israel.

Guatemala

Guatemala City: J. C. Depocas, Canadian Government Trade Commissioner, No. 20, 4th Avenue South. Address for letters: Post Office Box 400.
Territory includes Costa Rica, El Salvador, Honduras, Nicaragua, Canal Zone and Panama.

Hong Kong

Hong Kong: T. R. G. Fletcher, Acting Canadian Government Trade Commissioner, Hong Kong Bank Building. Address for letters: Post Office Box 126.
Territory includes South China and French Indo-China.

India

New Delhi: Richard Grew, Commercial Secretary, Office of the High Commissioner for Canada, 4 Aurangzer Rd. address for letters: Post Office Box 11.

Bombay: R. F. Renwick, Acting Commercial Secretary for Canada, Gresham Assurance House, Mint Road. Address for letters: Post Office Box 886.
Territory includes Burma and Ceylon.

Ireland

Dublin: H. L. E. Priestman, Commercial Secretary for Canada, 66 Upper O'Connell Street.

Italy

Rome: Acting Commercial Secretary, Canadian Embassy, Via Saverio Mercadante 15-17.
Territory includes Malta, Yugoslavia and Libya.

Jamaica

Kingston: M. B. Palmer, Canadian Government Trade Commissioner, Canadian Bank of Commerce Chambers. Address for letters: Post Office Box 225.
Territory includes the Bahamas and British Honduras.

Japan

Tokyo: Commercial Representative, Canadian Liaison Mission, Canadian Legation Building. Territory includes Korea.

Mexico

Mexico City: M. T. Stewart, Commercial Secretary, Canadian Embassy, Edificio International, Paseo de la Reforma. Address for letters: Apartado Num. 126-Bis.

Netherlands

The Hague: J. A. Langley, Commercial Counsellor, Canadian Embassy, Sophialaan 1-A.

New Zealand

Wellington: P. V. McLane, Commercial Secretary. Office of the High Commissioner for Canada, Government Life Insurance Building. Address for Letters: Post Office Box 1660.
Territory includes Fiji and Western Samoa.

Norway

Oslo: Commercial Secretary, Canadian Legation, Fridtjof Nansens Plass 5.
Territory includes Denmark and Greenland.

Pakistan

Karachi: A. P. Bissonnet, Acting Commercial Secretary, Office of the High Commissioner for Canada, the Cotton Exchange, McLeod Road. Address for letters: Post Office Box 531.
Territory includes Afghanistan and Iran.

Peru

Lima: R. E. Gravel, Acting Commercial Secretary, Canadian Embassy, Edificio Boza, Carabaya 831, Plaza San Martin. Address for letters: Casilla 1212.
Territory includes Bolivia.

Philippines

Manila: Canadian Consul General and Trade Commissioner, Tuason Building, 8-12 Escolta, Binondo, Address for letters: P.O. Box 1825.

Portugal

Lisbon: Acting Canadian Consul General and Trade Commissioner, Canadian Consulate General, Rua Rodrigo da Fonseca 103.
Territory includes the Azores and Madeira.

Singapore

Singapore: Acting Canadian Government Trade Commissioner, Room D-5, Union Building. Address for letters: Post Office Box 845.
Territory includes Federation of Malaya, Indonesia, North Borneo, Brunei, Sarawak and Thailand.

South Africa

Johannesburg: Acting Canadian Government Trade Commissioner, Mutual Building, Harrison St. Address for letters: Post Office Box 715.
Territory includes Transvaal, Natal, Southern Rhodesia, Northern Rhodesia, Mozambique, Portuguese East Africa, Kenya, Nyasaland, Tanganyika and Uganda. Cable address, Cantracom.

Cape Town: Canadian Government Trade Commissioner, 5th Floor, Grand Parade Centre Building, Adderley Street. Address for letters: Post Office Box 683.
Territory includes Cape Province, Orange Free State, South-West Africa, Mauritius and Madagascar. Cable address, Cantracom.

Spain

Madrid: E. H. Maguire, Canadian Government Trade Commissioner, 70 Avenida José Antonio. Address for letters: Apartado 117.
Territory includes: Balearic Islands, Canary Islands, Gibraltar, Rio de Oro, Spanish Morocco and Tangiers.

Sweden

Stockholm: B. J. Bachand, Acting Commercial Secretary, Canadian Legation, Strandvagen 7-C. Address for letters: Post Office Box 14042.
Territory includes Finland.

Switzerland

Berne: Yves Lamontagne, Commercial Counsellor, Canadian Legation, Thunstrasse 95.
Territory includes Austria, Czechoslovakia and Hungary.

Trinidad

Port-of-Spain: T. G. Major, Canadian Government Trade Commissioner, 43 St. Vincent Street. Address for letters: Post Office Box 125.
Territory includes Barbados, Windward and Leeward Islands, British Guiana, Dutch Guiana, French Guiana, and the French West Indies.

Turkey

Istanbul: G. F. G. Hughes, Commercial Secretary for Canada, Istiklal Caddesi, Lion Magazasi Yaninda, Kismet Han ¾, Beyoglu, Istanbul, Address for letters: Post Office Box 2220, Beyoglu.

United Kingdom

London: R. G. C. Smith, Commercial Secretary, Office of the High Commissioner for Canada, Canada House, Trafalgar Square, S.W.1. Cable address, Sleighing, London.
Territory includes the south of England, East Anglia and British West Africa (Gold Coast, Sierra Leone and Nigeria).

London: R. P. Bower, Commercial Secretary, Office of the High Commissioner for Canada, Canada House, Trafalgar Square, S.W.1. Cable address, Sleighing, London.

London: W. B. Gornall, Commercial Secretary (Agricultural Specialist), Office of the High Commissioner for Canada, Canada House, Trafalgar Square, S.W.1. Cable address, Cantracom, London.

London: R. D. Roe, Commercial Secretary (Timber Specialist), Office of the High Commissioner for Canada, Canada House, Trafalgar Square, S.W.1. Cable address, Timcom, London.

Liverpool: M. J. Vechsler, Canadian Government Trade Commissioner, Martins Bank Building, Water Street.
Territory includes the Midlands, North of England and Wales.

Glasgow: J. L. Mutter, Canadian Government Trade Commissioner, 200 St. Vincent Street.
Territory covers Scotland and Iceland. Cable address, Cantracom.

Belfast: H. L. E. Priestman, Canadian Government Trade Commissioner, 36 Victoria Square.
Territory covers Northern Ireland.

United States

Washington: J. H. English, Commercial Counsellor Canadian Embassy, 1746 Massachusetts Avenue, N.W.

Washington: Dr. W. C. Hopper, Secretary Counsellor, 1746 Massachusetts Avenue, N.W.

New York City: A. E. Bryan, Consul and Canadian Government Trade Commissioner, British Empire Building, Rockefeller Center. Address for letters: Canadian Consulate General, 620 Fifth Avenue.
Territory includes Bermuda. Cable address, Cantracom.

New York: M. B. Bursey, Canadian Government Trade Commissioner (Fisheries Specialist), British Empire Building, Rockefeller Center. Address for letters: Canadian Consulate General, 620 Fifth Avenue.

Boston: P. A. Beaulieu, Consul of Canada, 532 Little Building, 80 Boylston Street, Boston 16.

Detroit: J. J. Hurley, Consul of Canada, Canadian Consulate, 1035 Penobscot Building, Detroit, 26, Michigan.

Chicago: D. S. Cole, Consul-General of Canada, Suite 800, Chicago Daily News Building, 400 West Madison Street.

Los Angeles: V. E. Duclos, Canadian Government Trade Commissioner, Associated Realty Building, 510 West Sixth Street.

San Francisco: H. A. Scott, Consul-General of Canada, 3rd floor, Kohl Building, 400 Montgomery Street, San Francisco.
Territory includes Hawaii.

Venezuela

Caracas: J. A. Stiles, Acting Canadian Government Trade Commissioner. Address for letters: Canadian Consulate General, 8° Piso, Edificio America, Esquina Verocs, Apartado 3306.
Territory includes Netherlands Antilles.

DOMINION BUREAU OF STATISTICS

Dominion Statistician.....H. Marshall
Administration
Asst. Dominion Statistician (Administration) J. T. Marshall
Administrative Officer.....C. Scott
Accounts.....D. F. Ritchie
Library.....B. A. Ower
Office Services.....C. W. Nickel
Personnel.....L. A. C. O. Hunt
Research and Development
Senior Research Statistician.....N. Keyfitz
Special Surveys.....A. B. McMorran
Agriculture Division.....C. V. Parker
Crops Section.....W. D. Porter
Livestock Section.....W. F. Ewert
Research Section.....A. D. Holmes
Canada Year Book Division.....A. E. Millward
Census Division.....O. A. Lemieux
Agriculture Section.....J. L. Forsyth
General Population Section.....D. L. Ralston
Social Analysis Section.....A. H. LeNeveu
Education and Information Services Division J. E. Robbins
Press and Publicity Section.....J. E. MacKay
Publications Distribution Unit.....F. H. McCoy
Health and Welfare Division.....F. F. Harris
Institutions Section.....C. N. Barker
Judicial Section.....Miss R. Harvey
Public Health Section.....Dr. Mary Ross
Vital Statistics Section.....H. G. Page
Industry and Merchandising Division.....W. H. Losee
Animal Products Section.....W. H. Lanceley
Capital Expenditures Section.....F. H. Smith
Construction Section.....F. I. Tanner
Fisheries Section.....B. B. Feather
Forest Products Section.....L. J. Pouliot
General Manufactures Section.....A. Cohen
Merchandising and Services Section.....
Mining, Metallurgical and Chemical Section H. McLeod
International Trade Division.....C. D. Blyth
Balance of Payments Section.....W. R. Miller
External Trade Section.....L. A. Kane
Labour and Prices Division.....H. F. Greenway
Employment Section....Miss M. E. K. Roughsedge
Prices Section.....L. E. Rowebottom
Unemployment Insurance Section.....N. McKellar
Mechanical Tabulation Division.....C. Scott
National Income Division.....S. Coldberg
Business Section.....S. B. Smith
Public Finance and Transportation Division J. H. Lowther.

INDUSTRIAL DEFENCE BOARD

The Industrial Defence Board was established by Order-in-Council in April, 1948, under the Department of National Defence. In March, 1949, it was transferred to the Department of Trade and Commerce which is the Government department chiefly concerned with matters of industrial preparedness.

The Board is an advisory agency composed of industrialists and Government departmental representatives. The chief functions of the Board are to advise the Government of Canada, through the Minister of Trade and Commerce, on such matters as (1) industrial war potential of Canada; (2) plans for industrial production in the event of war; (3) liaison between the Canadian Armed Forces, the Canadian Industrial Preparedness Association, Canadian Arsenals Limited and other Government agencies and industries concerned with industrial preparedness; (4) standardization of specifications and industrial practices; (5) the location of industries; (6) the development, procurement, inspection, storage and distribution of material and equipment; (7) the maintenance of reserve stocks.

Chairman, Harry John Carmichael, C.M.C., Vice-President, Conroy Manufacturing Co. Ltd., St. Catharines, Ont.; *Vice-Chairman*, J. Edouard Simard, Vice-President, Sorel Industries Ltd., Sorel, Que.; *Other Members*, Major-General John Henry MacQueen, C.B.E., President Canadian Arsenals Ltd., Ottawa, Ont.; Rear Admiral J. Grant Knowlton, O.B.E., Chief of Naval Technical Services, Royal Canadian Navy, Ottawa, Ont.; Major-General Norman Elliot Rodger, C.B.E., Quartermaster-General, The Canadian Army, Ottawa, Ont.; Air Vice-Marshal Douglas McCully Smith, C.B.E., Air Member for Technical Services, Royal Canadian Air Force, Ottawa, Ont.; Dr. (Col.) Omond McKillop Solandt, O.B.E., M.A., B.Sc., Chairman, Defence Research Board, Ottawa, Ont.; Arthur MacNamara, C.M.C., Deputy Minister of Labour, Ottawa, Ont.; James Richardson Donald, O.B.E., B.A., B.Sc., President, J. T. Donald and Co. Ltd., Montreal, Que.; William Knoll, General Manager, Trenton Industries Ltd., Trenton, N.S.; James Geoffrey Notman, O.B.E., Executive Vice-President, Canadair Ltd., Montreal, Que.; Clarence Wallace, C.B.E., President, Burrard Dry Dock Co. Limited, Vancouver, B.C.; William A. Wecker, O.B.E., President and General Manager, General Motors of Canada, Oshawa, Ont.; Charles Mills Drury, C.B.E., D.S.O., E.D., Deputy Minister of National Defence, Ottawa.

Acting Executive Secretary of the Industrial Defence Board, John A. Teeter.

DEPARTMENT OF TRANSPORT

The Department of Transport was established on November 2, 1936, pursuant to the provisions of the Department of Transport Act (Chap. 34, 1 Edward VIII) as of that date proclaimed. The Department consists of the former Departments of Marine and of Railways and Canals, and the Civil Aviation Branch formerly administered by the Department of National Defence.

In addition to the administration of the Department under his direct control, the Minister of Transport is also responsible to Parliament in all matters affecting railways, and more particularly Canadian National Railways, also for such bodies as the Board of Transport Commissioners, the Air Transport Board, the National Harbours Board, and the Canadian Maritime Commission, each of which organizations is complete in itself, functioning in accordance with legislation duly made and provided.

Ministerial responsibility for the Trans-Canada Air Lines Act of 1937 is vested in the Minister of Trade and Commerce.

Departmental organization is as follows:

Minister of Transport....Hon. Lionel Chevrier, K.C.
Executive Assistant.....L. Lamourcux
Private Secretary.....H. D. Cameron

GENERAL ADMINISTRATION AT OTTAWA

Deputy Minister.....J. C. Lessard
Deputy Minister (Air Services) C. P. Edwards, C.M.C., O.B.E.
Director of Administrative and Legal Services W. J. Matthews, K.C.
Executive Assistant and Secretary.....F. T. Collins
Chief, Financial Services.....N. C. Allen
Legal Adviser.....J. Fortier
Special Projects
Engineer in charge.....C. A. Lindsay
Senior Bridge and Structural Engineer W. L. Mackenzie
Chief, Information and Editorial...W. H. Van Allen
Supervisor of Office Services.....M. E. Kenny
General Purchasing Agent.....T. E. Walker
Chief, Personnel Branch.....J. R. Baxter

SERVICES ADMINISTRATION

(Address Ottawa except where otherwise noted)

Director of Air Services A/V/M A. T. N. Cowley, C.B.E.
Director, Canal Services.....C. W. West
Director of Marine Services..H. V. Anderson, O.B.E.
Chairman, Board of Steamship Inspection R. C. Blyth
St. Lawrence Ship Channel—Chief Engineer F. S. Jones, M.B.E., Montreal, Que.

AIR SERVICES BRANCH

Controller of Civil Aviation...R. Dodds, O.B.E., M.C.
Executive Assistant to Director of Air Services J. F. Maxwell

CIVIL AVIATION

Controller of Civil Aviation. R. Dodds, O.B.E., M.C.
Superintendent of Air Regulations C. T. Travers, A.F.C.

Chief Aeronautical Engineer.....H. S. Rees, E.D.
Superintendent of Airways...J. R. Robertson, M.B.E.
Superintendent Construction Air Services
H. J. Connolly
Illumination Engineer.....J. P. Wilson
Architect.....H. A. McIntyre
Airport Maintenance Engineer.....D. B. Rees
Chief, Publications.....W. V. B. Riddell, E.D.
Inspector, Traffic Control.....C. C. Bogart

DISTRICT CONTROLLERS OF AIR SERVICES

Moncton, N.B., H. J. Williamson
Montreal, Que., A/V/M A. deNiverville, C.B.E.
Toronto, Ont., S. S. Foley, M.B.E.
Winnipeg, Man., D. G. Joy, A.F.C.
Edmonton, Alta., T. G. How, M.B.E.
Vancouver, B.C., G. A. Thompson.

DISTRICT SUPERINTENDENTS (AIRWAYS)

Moncton, N.B., W. H. Irvine.
Montreal, P.Q., W. F. Milchie.
Toronto, Ont , D. A. McIntyre.
Winnipeg, Man., E. Hickson, M.B.E.
Edmonton, Alta., J. D. Hunter.
Vancouver, B.C., W. S. Lawson, M.B.E.

DISTRICT SUPERINTENDENTS (AIR REGULATIONS)

Moncton, N.B., R. W. Goodwin.
Montreal, P.Q., J. L. Blondeau.
Toronto, Ont., D. W. Saunders.
Winnipeg, Man., F. W. Bone.
Edmonton, Alta., K. F. Saunders, D.S.C., A.F.C.
Vancouver, B.C., R. C. Guest.

DISTRICT AIRWAY ENGINEERS

Moncton, N.B., W. D. G. Stratton.
Montreal, P.Q., F. L. Davis.
Toronto, Ont., J. H. Curzon, M.B.E.
Winnipeg, Man., E. F. Cooke, M.B.E.
Edmonton, Alta., O. G. Kelly.
Vancouver, B.C., G. T. Chillcott.

AIRPORT MANAGERS—(TERMINAL AIRPORTS)

Gander, Nfld., H. A. L. Pattison.
Torbay, Nfld., L. F. Macdonald.
Sydney, N.S., E. A. King.
Moncton, N.B., C. E. Keating.
Quebec, P.Q,. J. E. Goulet.
Montreal, P.Q., E. L. Capreol.
Ottawa, Ont., T. L. P. Roberts.
Malton, Ont., G. C. W. Dingwall.
North Bay, Ont., L. W. Hicks.
London, Ont., B. R. Allen.
Windsor, Ont., J. H. Sanderson.
Fort William, Ont., H. S. Round.
Winnipeg, Man., F. I. Banghart.
Regina, Sask., R. A. Joberty.
Lethbridge, Alta., N. C. Boyles.
Patricia Bay, B.C., K. J. Robinson.
Calgary, Edmonton and Vancouver (now operated by municipalities).

METEOROLOGICAL DIVISION (TORONTO)

Controller of Meteorological Services, Andrew Thomson, O.B.E.
Assistant Controllers:
P. D. McTaggart-Cowan, M.B.E. (Forecast Service).
D. P. McIntyre (Research and Training).
J. R. H. Noble (Administration).
Superintendents:
K. T. McLeod, (Public Weather Service).
H. H. Bindon, (Trans-Oceanic Aviation).
F. W. Benum, (Continental Aviation).
D. C. Archibald (Basic Weather).
C. C. Boughner (Climatology).
Meteorologists-in-charge, Forecast Officers:
Gander, Nfld., J. A. Lenahan.
Goose Bay, Labrador, R. C. Graham.
Halifax, R. A. Hornstein, M.B.E.
Moncton, E. A. Barks.
Dorval, P.Q., (Trans. At.), D. S. Ross (Actg.).
Dorval, P.Q., (Administration Bldg.) F. J. Mahaffy.
Malton, W. E. Turnbull.
Rockcliffe, Ont., B. W. Boville (Actg.).
Fort William—Port Arthur, W. C. Thurber.
Winnipeg, D. M. Robertson.
Edmonton, D. H. Smith.
Regina, W. R. Fryers.
Calgary, A. F. McQuarrie.
Prince George, W. S. C. Wallace.
Vancouver, A. R. McCauley.
Whitehorse, Y.T., C. G. Goodbrand.

TELECOMMUNICATIONS DIVISION

Controller, G. C. W. Browne.
Assistant Controller, E. G. Bennett, M.B.E.
Superintendent, W. E. Connelly, M.B.E.

DISTRICT SUPERINTENDENTS

Halifax, N.S., G. F. Harris.
Montreal, P.Q., J. M. Colton, M.B.E.
Toronto, Ont., S. J. Ellis.
Winnipeg, Man., ...
Regina, Sask., H. D. Tee
Edmonton, Alta., W. G. D. Allen.
Victoria, B.C., W. J. Bowerman, M.B.E.

RADIO INSPECTORS

Sydney, N.S., W. J. Baker.
Saint John, N.B., J. A. Craven.
Quebec, P.Q., W. J. Moore
Sherbrooke, P.Q., H. E. Fisher.
North Bay, Ont., B. F. Empey.
Hamilton, Ont., A. Aveling.
Kingston, Ont., A. G. E. Argue.
Kitchener, Ont., J. A. Gervais.
London, Ont., A. R. Clinchy.
Ft. William, Ont., J. R. Brister.
Windsor, Ont., R. G. Gooding
Moose Jaw, Sask., J. C. Stephen.
Saskatoon, Sask., J. H. Sinclair.
Calgary, Alta., J. D. Moore.
Vancouver, B.C., L. B. Crow.

RADIO AVIATION DISTRICT ENGINEERS

Winnipeg, W. E. Fenn.
Toronto, G. E. McDowell.
Moncton, W. R. Butler.
Edmonton, D. G. Carty.
Vancouver, O. H. Quealey.
Montreal, J. G. Wall

CANAL SERVICES

Director.....C. W. West
Assistant Director.....K. F. Mickleborough
Administrative Assistant.....D. Quirt
Electrical Division.....S. Hairsine
Operation and Maintenance Division.....E. C. Little
Construction and Special Maintenance Division
E. C. Shurly
Engineering and Hydraulic Division..J. N. Betournay
Mechanical Division.....H. M. Campbell

SUPERINTENDING ENGINEERS

Quebec Canals .....J. E. Barcelo, Montreal, Que.
Ontario-St. Lawrence Canals and St. Peters Canal,
A. H. Parker, Cornwall, Ont.
Welland Canal ..J. H. Ramsay, St. Catharines, Ont.
Sault Ste. Marie Canal,
N. Phillips, Saulte Ste. Marie, Ont.
Rideau Canal..A. R. Whittier ..... Ottawa, Ont.
Trent Canal and Murray Canal,
T. J. L. Ryan, Peterborough, Ont.

MARINE SERVICES

Director.....H. V. Anderson, O.B.E.
Administrative Assistant to Director.....A. K. Dixon
Chief of Aids to Navigation.....Norman Wilson
Asst. Chief, Aids to Navigation.....A. K. Laing
Chairman and Chief, Board of Steamship Inspection
R. C. Blyth
Marine Superintendent.....A. Watson, M.B.E.
Supervisor of Nautical Services...J. W. Kerr, M.B.E.
Asst. Supervisor of Nautical Services
F. S. Slocombe, M.B.E.
Asst. to Supervisor of Nautical Services
G. L. C. Johnson, O.B.E.
Principal Examiner of Masters and Mates.D. R. Jones
St. Lawrence Ship Channel, Chief Engineer
F. S. Jones, M.B.E., Montreal
Asst. Chief Engineer.....P. L. Kuhring, Montreal

PILOTAGE

Montreal, P.Q., Supt. of Pilots, Capt. A. Levesque.
Quebec, P Q , Assistant Supt. of Pilots, A Hamel.
Father Point, P.Q., Officer in Charge, Capt. A. Desrosiers.
Vancouver, B.C., Superintendent of Pilots for B.C., Capt C. Claxton.
Sydney, N.S., Supt. of Pilots, Capt. H. J. Parker.
Halifax, N.S., Supt. of Pilots, Capt. C. L. Waterhouse, M.B.E.
Kingston, Ont., C. M. Hercus.
Saint John, N.B., Supt. of Pilots, Capt. J. A. MacKinnon (Acting).

MARINE AGENTS OF DEPARTMENT

Quebec, W. J. Manning.
Montreal, H. Beauchemin.
Saint John, N.B., J. M. M. Lamb.
Halifax, N.S., C. H. Hosterman, M.B.E.
Charlottetown, P.E.I., E. K. MacNutt (Acting).
Victoria, B.C., T. Morrison.
Parry Sound, Ont., M. Brais.
Kenora, Ont., Sub-Agent, C. L. Parrott.
Port Arthur, Ont., E. O. Ormsby.
Selkirk, Man., Sub-agent, H. Payne.
Prescott, Ont., T. F. Murdock.
Prince Rupert, B.C., N. A. Bcketov.

MARINE DISTRICT ENGINEERS

Halifax, N.S., J. E. Forbes.
Quebec, Que., B. H. Loignon.
Montreal, Que., J. Leroux.
Parry Sound, Ont., F. R. McKean.

SUPERINTENDENTS OF LIGHTS

Halifax, N.S., Capt. C. G. Williams.
Quebec, P.Q., Capt. G. E. Gaudreau.
Victoria, B. C., K. Dixon
Charlottetown, P.E.I., ...
Prescott, Ont., J. S. Arthurs
Saint John, N.B., Capt. H. P. Bayer.

DIVISIONAL SUPERVISORS—STEAMSHIP INSPECTION

Halifax, N.S., D. Paterson.
Sorel, P.Q., P. Geo. Gagnon, O.B.E.
Toronto, Ont., J. J. Moffat.
Vancouver, B.C., J. Bryden.

STEAMSHIP INSPECTORS

Victoria, B.C., A. A. Stephens.
Port Arthur, Ont., W. Stevenson.
Collingwood, Ont., Geo. McConnell.
Midland, Ont., D. R. Weaver.
St. Catharines, Ont., A. C. Waldie.
Kingston, Ont., H. S. Salt.
Quebec, P.Q., J. C. Beaudoin.
Montreal, P.Q., C. C. McVey.
Saint John, N.B., H. O. Buchanan.
St. John's Nfld., A. H. LeValliant.

BOARD OF TRANSPORT COMMISSIONERS FOR CANADA

Chief Commissioner
Hon. Mr. Justice M. B. Archibald
Assistant Chief Commissioner ..... Hugh Wardrope
Deputy Chief Commissioner ..... Major A. Sylvestre
Commissioner ..... Frank M MacPherson
Commissioner ..... H. B. Chase, C.B.E.
Commissioner ..... W. J. Patterson
Secretary ..... P. F Baillargeon
Assistant Secretary ..... C. W. Rump
Counsel ..... H. E. B. Covne
Assistant Counsel ..... R. Kerr
Director of Traffic ..... A. S. Kirk
Asst. Director of Traffic ..... H. W. Ellicott
Acting Director of Operation ..... F. S. Hartle
Director of Engineering ..... E. K. Hall
Asst. Director of Engineering ..... J. E. Dumontier
Director, Bureau of Transportation Economics
G. A. Scott
Assistant Director, Bureau of Transporation Economics ..... M. E. Burwash

NATIONAL HARBOURS BOARD

Under authority of Chapter 42, the National Harbours Board Act, 1936, the National Harbours Board, with headquarters at Ottawa, is responsible under the Minister of Transport for the administration of certain Dominion Harbours and Grain Elevators owned by the Dominion Government.

Members of the Board

Chairman ..... R. K. Smith, K.C.
Vice-Chairman ..... J. E. St. Laurent, C.M.G.
Member ..... B. J. Roberts, C.B.E.

Officials

Secretary ..... C. P. Buckley
Assistant Secretary ..... T. M. Bryson, M.B.E.
Legal Adviser ..... J. F. Finlay
Solicitor ..... J. C. Curry
Chief Engineer ..... E. G. Cameron
Traffic Officer ..... W. C. Perron

Port Managers

Halifax, N.S., R. W. Hendry, M.B.E.
Saint John, N.B., R. Yuill, M.B.E.
Quebec, Que., Louis Beaudry.
Chicoutimi, Que., Albert Maltais.
Three Rivers, Que., J. R. Lariviere.
Montreal, Que., A. G. Murphy.
Vancouver, B.C., A. E. McMaster.
Churchill, Man., W. N. Twolan.
Prescott, Ont., (Grain Elev.) Supt., Alec Ross.
Port Colborne, Ont., (Grain Elev) Supt., C. A. Bennett.

AIR TRANSPORT BOARD

Chairman ..... J. R. Baldwin
Member ..... A. D. McLean, O.B.E.
Member ..... J. P. R. Vachon
Executive Director ..... A. S. McDonald
Secretary ..... J. L. G. Morisset
Assistant Secretary ..... G. W. Nadeau
Examiner ..... G. R. Younger
Acting Chief Research Aeronautical Engineering
J. C. Finlayson
Chief Traffic Officer ..... E. J. Bonner

DEPARTMENT OF VETERANS' AFFAIRS

Daly Building, Ottawa

The Department of Veterans' Affairs deals exclusively with matters affecting the welfare of veterans. Functioning separately from the Department, but responsible to the Minister of Veterans' Affairs are the Canadian Pension Commission and the War Veterans' Allowance Board.

The Department Administers:
Department of Veterans Affairs Act.
The Veterans Rehabilitation Act.
War Services Grants Act.
The Veterans' Land Act.
The Soldier Settlement Act.
The Veterans Insurance Act.
The Returned Soldiers' Insurance Act.
Special Operators War Service Benefits Act.
The Womens Royal Naval Service and the South African Military Nursing Service (Benefits) Act.
The Supervisors War Service Benefits Act.
Fire Fighters War Service Benefits Act.
The Allied Veterans Benefits Act.

The administration of the Department is decentralized under the direction of District Administrators and District Superintendents of the Veterans' Land Act, with offices in the larger cities of Canada.

Minister ..... The Hon. Hugues Lapointe, K.C.
Deputy Minister
E. L. M. Burns, D.S.O., O.B.E., M.C.
Assistant Deputy Minister
G. L. Lalonde, O.B.E., E.D., B.A., LL.B.
Chief Executive Assistant ..... A. J. Dixon, B.A.
Director of Accommodation, Purchasing and Stores
A. U. Meikle, M.C., B.Sc
Departmental Secretary ..... F. L. Barrow
Director of Personnel
O. L. McCullough, M.B.E., E.D.
Financial Adviser to the Deputy Minister
F. T. Mace, C.A.
Director of Public Relations ..... E. B. Reid
Director of Engineering Services
A. W. Davison, B.Arch., M.R.A.I.C.
Research Adviser ..... E. J. Rider, M.B.E.
Director of Legal Division .. W. G. Gunn, K.C., LL.B.
Director-General of Treatment Services
W. P. Warner, C.B.E., D.S.C., M.B., F.R.C.P., (Canada)
Deputy Directors-General of Treatment Services
G. R. D. Farmer, C.B.E., E.D, M.B.
J. D. Kinsman, M.B.
Director of Dental Services
L. A. Kilburn, L.D.S., D.D.S.
Director of Prosthetic Services
C. A. Bell, O.B.E., M.C., B.A.Sc.
Director-General of Veterans' Welfare Services
G. H. Parliament
Chief Pensions Advocate
C. B. Topp, C.B.E., D.S.O., M.C.
Chief Treasury Officer ..... H. Sloman, M.B.E., E.D.
Director, War Service Records
H. M. Jackson, M.B.E., E.D.

DEPARTMENTAL DISTRICT OFFICES WITH DISTRICT ADMINISTRATORS

Vancouver—1231 Haro St ..... W. G H. Roaf
Edmonton—11250 Jasper Ave ..... W. T. Cromb
Calgary—217-7th Ave. E ..... J. Sutton
Saskatoon—London Bldg ..... P. C. Klaehn
Regina—Regina Trading Co. Bldg ..... F. C. Little
Winnipeg—169 Notre Dame Ave. E. . R. F. T. Greer

North Bay—North Bay.....O. C. Elliott
London—201 King St.....W. E. Harris
Hamilton—42 James St. North.....B. H. Bryers
Toronto—55 York St.....H. W. DeGuerre
Kingston—Richardson Bldg.....A. E. Potts
Ottawa—Aylmer Building.....W. B. Megloughlin
Montreal—35 McGill St.....H. M. Hague
Quebec—51 Boulevard de Capucins.G. V. Francoeur
Saint John—74 Germain St.....A. R. Jones
Halifax—Camp Hill Hospital.....T. Fenton
Charlottetown—184 Richmond St.....F. B. Conrad
St. John's, Newfoundland.....H. Garrett
London, Eng.—13-17 Pall Mall East, London, S.W. 1
A. Chambers

DEPARTMENTAL INSTITUTIONS

Veterans' Hospital, Victoria, B.C.
Hycroft, Vancouver, B.C.
Shaughnessy, Hospital, Vancouver, B.C.
George Derby H. & O. Centre, Burnaby, B.C.
Veterans' Home, Edmonton, Alta.
Colonel Belcher Hospital, Calgary, Alta.
Veterans' Convalescent Hospital, Calgary, Alta.
Veterans' Hospital, Saskatoon, Sask.
Veterans' Home, Regina, Sask.
Deer Lodge Hospital, Winnipeg, Man.
Veterans' Home, Winnipeg, Man.
Westminster Hospital, London, Ont.
Bellevue Veterans' Home, Amherstburg, Ont.
Sunnybrook Hospital, Toronto, Ont.
The Red Chevron, Toronto, Ont.
Divadale H. & O. Centre, Leaside, Ont.
Rideau H. & O. Centre, Ottawa, Ont.
St. Anne's Hospital, Ste. Anne de Bellevue, P.Q.
Veterans' Hospital, St. Hyacinthe, P.Q.
Queen Mary Veterans' Hospital, Montreal, P.Q.
Veterans' Hospital, Quebec, P.Q.
Lancaster Hospital, Fairville, N.B.
Camp Hill Hospital, Halifax, N.S.

CANADIAN PENSION COMMISSION
Daly Building, Ottawa

The Canadian Pension Commission is responsible for the administration of the Pension Act and the Civilian War Pensions and Allowances Act.

Chairman.....J. L. Melville, C.B.E., M.C., E.D.
Deputy Chairman.....H. A. L. Conn, M.C., B.A.
Commissioners, C. B. Reilly, K.C., O. F. B. Langelier M.C., Harry Bray, J. K. Matheson, M.C., H. M. Barnes, B.A., M.D., C.M., H. A. Bridges, M.A., B.C.L., J. R. Painchaud, E.D., LL.B.
Ad hoc Commissioners, R. J. Gordon, M.D., D.P.H., F.A.C.P.; N. L. Pickersgill, V.R.D.; J. M. Forman, D.F.C.; C. M. Keiller, M.D.; J. F. Bates, B.A., M.D., C.M.
Chief Medical Adviser
W. F. Brown, M.D., F.R.C.P. (Edin.)
Secretary.....K. M. Maedonald
District Offices of the Commission. Representatives of the Commission, known as Pension Medical Examiners, are located in each District Office of the Department throughout the Dominion.

WAR VETERANS' ALLOWANCE BOARD
Transportation Building, Ottawa

The Board administers The War Veterans' Allowance Act, 1946, governing allowances to male and female veterans, widows and orphans of veterans and certain other ex-service persons, eligible for allowances under the provisions of the Act.

Chairman, F. J. Gérard Garneau, O.B.E., E.D.
Commissioners, J. W. McKee, A. C. March, K.C., F. D. Mackenzie, B.A., M. A. LaVoie, E.D.
Secretary, (Acting), H. D. Pickworth.
Medical Adviser, E. B. Convery, M.D.

SOLDIER SETTLEMENT AND VETERANS' LAND ACT
Head Office—No. 8 Building, Ottawa

Director, Soldier Settlement and Veterans' Land Act T. J. Rutherford, C.B.E., E.D.

District Offices

British Columbia, 1231 Haro St., Vancouver, B.C.
Alberta, 11250 Jasper Avenue, Edmonton, Alberta.
Saskatchewan, Room 611, Federal Building, Saskatoon, Sask.
Manitoba, Dominion Public Building, Main and Water Streets, Winnipeg, Man.
Ontario West, Dominion Public Building, London, Ont.
Ontario East, 55 York St., Toronto, Ont.
Quebec, 35 McGill St., Montreal, Que.
Maritime Provinces, 144 Union Street, Saint John, N.B.

GOVERNMENT OFFICE ECONOMIES CONTROL
(Department of Finance)

Director.....T. P. Murphy

COURTS AND JUDGES

SUPREME COURT OF CANADA, OTTAWA, ONT.

Chief Justice of Canada: Rt. Hon. Thibaudeau Rinfret.

Puisne Judges: Hon. Patrick Kerwin, Hon. Robt. Taschereau, Hon. I. C. Rand, Hon. R. L. Kellock, Hon. J. W. Estey, Hon. Charles H. Locke, Hon. John Cartwright, Hon. G. Fauteux. *Registrar:* Paul Leduc, K.C.; *Law Editors*, A. E. Richard, F. des Rivières; *Librarians:* Chas. E. Gobeil, D. M. Ormond.

There are three sessions of the Court each year, beginning on the first Tuesday in February, the last Tuesday in April and the first Tuesday in October.

THE EXCHEQUER COURT OF CANADA, OTTAWA, ONT.—*President*, Hon. J. T. Thorson; *Puisne Judges:* Hon. E. R. Angers; Hon. J. C. A. Cameron; Hon. Maynard B. Archibald; *Registrar*, H. R. L. Henry, K.C.; *Deputy Registrar*, Ralph M. Spankie, K.C., B.A., LL.B.; *Deputy Registrar*, G. Belleau, K.C., LL.L.; *Clerk*, Herve Desmarais; *Official Court Reporter*, (Vacant).

The Judge when not otherwise engaged will sit in open court at Ottawa every Tuesday and Thursday, or on the next juridical day in the event of any Tuesday or Thursday being a holiday.

Admiralty Division

There are six Admiralty Districts (with jurisdiction in matters of Prize) presided over by District Judges in Admiralty, as follows:

(*a*) The Province of Ontario under the name of the Ontario Admiralty District with Registry at the City of Toronto.
District Judge, Hon. Fred H. Barlow, Toronto.
Registrar, Alfred S. Marriott, Toronto.

(*b*) The Province of Quebec under the name of the Quebec Admiralty District with Registries at the City of Quebec and at the City of Montreal.
District Judge, Hon. Arthur Ives Smith, Quebec, P.Q.
Registrar, Adjutor Lachance, Quebec, P.Q.
Registrar, L. P. Caisse, Montreal, P.Q.

(*c*) The Province of Nova Scotia under the name of the Nova Scotia Admiralty District with Registry at the City of Halifax.
District Judge, His Honour Vincent Joseph Pottier, Halifax, N.S.
Registrar, Ann Eileen MacLean, Halifax.

(*d*) The Province of New Brunswick under the name of the New Brunswick Admiralty District with Registry at the City of Saint John.
District Judge, Hon. W. Arthur I. Anglin, Saint John, N.B.
Registrar, Wilfrid E. Clarke, Saint John.

(*e*) The Province of British Columbia under the name of British Columbia Admiralty District with Registry at the City of Victoria.
District Judge, Hon. Sidney A. Smith, Victoria, B.C.
Registrar, Cleeve. G. White, Victoria, B.C.
Deputy Registrar, L. A. Menendez, Vancouver, B.C.

(*f*) The Province of Prince Edward Island under the name of Prince Edward Island Admiralty District with Registry at the City of Charlottetown.
District Judge, Ilis Honour Harold L. Palmer, Charlottetown, P.E.I.
Registrar, Gordon Holmes, Charlottetown, P.E.I.

(*g*) The Province of Newfoundland under the name of Newfoundland Admiralty District with Registry at the City of St. John's.
District Judges, Hon. Sir Albert Joseph Walsh; Hon. Sir Brian Edward Spencer Dunfield; Hon. Harry Anderson Winter.
Registrar, James Alexander Winter, K.C., St. John's, Nfld.

District Judges in Admiralty are ranked as Judges of the Exchequer Court in Admiralty in their respective Admiralty Districts.

"Prize Courts"

Under the provisions of The Canada Prize Act, 1945, the Exchequer Court of Canada on its Admiralty side was given prize jurisdiction over all manner of captures, seizures, prizes and reprisals of

all ships, aircraft or goods and it shall hear and determine the same and adjudge and condemn all such ships, aircraft or goods as are condemnable as prize.

This jurisdiction is exercisable by the Judges of the Exchequer Court on its Admiralty side in their respective districts.

JUDICIAL SALARIES

The Judges Act, 1946, effective January 1st, 1947, fixes the salaries of the judges, as follows:

The Chief Justice of Canada	$20,000.00
Six judges of the Supreme Court of Canada, each	16,000.00
The President of the Exchequer Court of Canada	13,333.33
Three judges of the Exchequer Court of Canada, each	12,000.00
The District Judges in Admiralty for Quebec, N.S., N.B., and B.C., each	1,000.00
The District Judge in Admiralty for P.E.I.	800.00
The District Judge in Admiralty for Ontario	600.00
The District Judges in Admiralty for Newfoundland each	333.33
The Chief Justices of the Supreme Courts, Appeal Courts, Courts of King's Bench, High Courts and Superior Courts of each province, each	13,333.33
The Justices and Judges of the above named Courts, each	12,000.00
The Judges of the County and District Courts, each	6,666.66
The Judges of the Circuit Court of the District of Montreal, each	7,000.00
The Judge of the Court of Divorce and Matrimonial causes for N.B	500.00

NATIONAL RESEARCH COUNCIL

NATIONAL RESEARCH BLDG., SUSSEX ST., OTTAWA

President, C. J. Mackenzie, C.M.G., M.C., M.C.E., D.Eng., D.Sc., LL.D., F.R.S.C., F.R.S.

Vice-President (Scientific), and Manager, Atomic Energy Project, David A. Keys, M.A., Ph.D., D.Sc., F.R.S.C.

Vice-President (Scientific), E. W. R. Steacie, O.B.E., B.Sc., M.Sc., Ph.D., D.Sc., F.R.S.C., F.R.S.

Vice-President (Administration), E. R. Birchard, O.B.E., B.A.Sc.

General Secretary, S. P. Eagleson, M.B.E., M.Sc.

Public Relations Branch: Officer-in-Charge, S. J. Cook, M.A., A.R.I.C., F.C.I.C.

Division of Applied Biology: Director, W. H. Cook, O.B.E., M.Sc., Ph.D., LL.D., F.R.S.C.

Prairie Regional Laboratory: Director, G. A. Ledingham, M.B.E., B.Sc., M.Sc., Ph.D., F.R.S.C.

Division of Building Research: Director, R. F. Legget, B.Eng., M.Eng.

Division of Chemistry: Director, E. W. R. Steacie, O.B.E., B.Sc., M.Sc., Ph.D., D.Sc., F.R.S.C., F.R.S. *Assistant Director*, A. Cambron, O.B.E., B.A., M.Sc., Ph.D., F.R.S.C.

Division of Information Services: Director, H. H. Saunderson, B.A., B.Sc., M.Sc., Ph.D., F.C.I.C.

Division of Mechanical Engineering: Director, J. H. Parkin, C.B.E., B.A.Sc., M.E., F.R.Ae.S., F.I.Ae.S., F.R.S.C.

Division of Medical Research: Director, J. B. Collip, C.B.E., M.A., Ph.D., M.D., D.Sc., LL.D., F.R.C.P., F.R.S.C., F.R.S.; *Assistant Director*, G. H. Ettinger, M.B.E., B.A., M.D., C.M.

Division of Physics: Director, G. Herzberg, M.A., Dr.Ing., F.R.S.C.; *Associate Director*, L. E. Howlett, M.B.E., M.A., Ph.D., F.R.S.C.

Division of Radio and Electrical Engineering: Director, B. G. Ballard, O.B.E., B.Sc.

Atomic Energy Project: Manager, Dr. D. A. Keys.

Administration Chief, J. L. Gray, B.Sc., M.Sc.

Research Division: Director, W. B. Lewis, C.B.E., M.A., Ph.D., F.R.S.

Medical Services: Chief, R. M. Taylor, B.A., M.D., F.R.C.P.(C).

CANADIAN PATENTS AND DEVELOPMENT LIMITED
(A Crown Company)

President: E. R. Birchard, O.B.E., B.A.Sc., Vice-President, National Research Council, Ottawa, Ont.

Secretary-Treasurer: G. W. MacDonald, B.A., LL.B., Barrister-at-Law (New Brunswick), National Research Building, Ottawa, Ont.

FEDERAL DISTRICT COMMISSION

291 CARLING AVENUE, OTTAWA

Chairman . . . . . Frederic E. Bronson, B.Sc., M.E.I.C.

Commissioners, Mayor of Hull, Que.; Charles Camsell, C.M.G., LL.D., F.R.S.C.; R. E. Valin, M.D., F.R.C.S., F.A.C.S.; J. A. Ewart, B.A.Sc., R.A.I.C.; Mayor of Ottawa; D. K. MacTavish, K.C., O.B.E., B.A.; A. J. Major, LL.D.; J. B. Spencer, B.S.A.; J. W. Ste-Marie, K.C.; J. H. Blanchard, B.A., LL.D.; L. Doane, M.E.I.C.; A. Foster Baird, M.E.I.C., D.Sc.; Gaston Amyot, M.R.A.I.C.; Bernard K. Sandwell, B.A., LL.D., D.C.L., F.R.S.C.; C. E. Joslyn, B.Sc., D.L.S.; Mrs. C. T Casselman, B.A.; W. H. Warren, B.S.A.

Secretary, Haldane R. Cram, B.Sc., M.E.I.C.

CANADIAN FARM LOAN BOARD

Constituted under the provisions of the Canadian Farm Loan Act, Chapter 66, R.S.C., 1927.

Chairman and Farm Loan Commissioner, J. C. Murray.

Board Members, Dr. W. Clifford Clark, Ottawa; Duncan Ross, Farmer, Martintown, Glengarry Co., Ont.; Adrien Beaulieu, Ormstown, Que.; E. O. Bertrand, Ottawa..

Secretary-Treasurer, W. A. Reeve, Ottawa.

Head Office, Old Supreme Court Bldg., Bank and Wellington Streets, Ottawa.

The Board has provincial branch offices with managers in charge as follows: W. S. Palmer, New Westminster, British Columbia; A. H. Bunnin, Edmonton, Alberta; R. S. Rideout, Regina, Saskatchewan; J. H. Martinson, Winnipeg, Manitoba; W. G. Whiteside, Toronto, Ontario; J. A. Proulx, Quebec, Quebec; P. W. Caldwell, Saint John, New Brunswick; E. J. Vincent, Halifax, Nova Scotia; C. M. Williams, Charlottetown, P.E. Island.

TARIFF BOARD

541 SUSSEX, OTTAWA

Chairman . . . . . H. B. McKinnon, C.M.G.

Vice-Chairman . . . . . Francois J. Leduc

Member . . . . . W. W. Buchanan

Secretary . . . . . James R. MacGregor

OLD AGE PENSIONS AND PENSIONS FOR BLIND PERSONS IN CANADA

Old Age Pensions and Pensions for Blind Persons are non-contributory pensions subject to a means test and paid under a Dominion-Provincial plan. The provinces are responsible for the administration and the Dominion pays seventy-five per cent of the cost of the pensions.

A province is free to fix in its agreement with the Dominion both the maximum pension payable and the maximum income allowed within the limits specified in the Old Age Pensions Act. The Dominion's contribution, however, cannot exceed seventy-five per cent of $40 a month in any case and is payable only where the pensioner fulfils the requirements set forth in the Dominion Act and the Regulations made thereunder.

The principal requirements are age, residence and income. For an old age pensioner the age at which pension may be granted is seventy years and for a blind pensioner, twenty-one years. The Act requires that an applicant must have resided in Canada for the twenty years immediately preceding the date of the proposed commencement of the pension. Both the Act and the Regulations, however, make special provision for pensioners who have been absent during the twenty-year period. The maximum income, including pension, allowed in the case of an unmarried old age pensioner is $600 a year and in the case of a married old age pensioner, $1,080 a year. Higher amounts are allowed for blind pensioners and for married old age pensioners with spouses who are blind.

The transfer of property by an applicant or his spouse may delay the granting of a pension. The provincial pension authority must decide whether or not an assignment or transfer of property was made for the purpose of qualifying the applicant for pension or for a higher pension than he would otherwise receive.

Administration of pensions is entrusted to the authorities appointed by the respective provincial governments, to whom applications are to be made.

The federal government's administrative responsibilities are discharged by the Department of National Health and Welfare.

For Provincial Pensions Commissioners, see index under "Old Age Pensions".

THE CANADIAN WHEAT BOARD

423 MAIN ST., WINNIPEG

Chief Commissioner, George H. McIvor; *Asst. Chief Commissioner*, W. C. McNamara; *Commissioner*, W. Riddel; *European Commissioner*, R. V. Biddulph, No. 1 North Court, Great Peter St., Millbank, London, S.W.1.
Secretary, C. B. Davidson.
Executive Assistant, T. W. Grindley.
Comptroller, C. E. Gordon Earl.
Manager Country Operations, W. B. Robbins.
General Sales Manager, W. J. Brooking.
Assistant Sales Managers, S. W. Telfer, N. W. Leslie.
Supervisor, Delivery Permits and Quotas, W. G. Malaher.
Solicitor, H. B. Monk.

THE FARMERS' CREDITORS ARRANGEMENT ACT 1943

Director—C. A. Port, Department of Finance Ottawa.

This Act was passed by Parliament July 21, 1943, and proclaimed as coming into force December 15, 1943, replacing The Farmers' Creditors Arrangement Act, 1934.

The legislation is designed with a view to effecting compromises or rearrangements of the debts of farmers with the object of retaining them on the land as efficient producers and also to simplify the operation of the Bankruptcy Act with respect to farmers generally. The compromise provisions are available only to farmers in the provinces of Manitoba, Saskatchewan and Alberta. The simplified bankruptcy provisions are available to farmers in all nine provinces.

All Clerks of the County and District Courts throughout the Dominion are Official Receivers for the purposes of the Act. In districts where the Clerk of the Court was unable to act as Official Receiver, substitutes have been appointed.

A farmer may submit a proposal to an Official Receiver who calls a meeting of creditors and endeavours to effect an amicable settlement. If successful, he applies to the County or District Court Judge for approval. If unsuccessful, a request may be signed that the Court formulate a proposal binding on all parties, subject to appeal.

An Appeal Court has been constituted in each of the provinces of Manitoba, Saskatchewan and Alberta.

THE NATIONAL COUNCIL ON PHYSICAL FITNESS

OTTAWA

Chairman, E. Lee, Ottawa.
Members,
M. H. Brewer, Fredericton, N.B.
J. K. Tett, Toronto, Ont.
H. M. Devenney, Winnipeg, Man.
J. H. Ross, Calgary, Alta.
H. Noble, Halifax, N.S.
Dr. L. W. Shaw, Charlottetown, P.E.I.
E. W. Stinson, Regina, Sask.
Executive Secretary, Dr. Doris W. Plewes.

NATIONAL JOINT COUNCIL OF THE PUBLIC SERVICE OF CANADA

Established by Order-in-Council P.C. 3676 May 16th, 1944

The purpose of this council is to secure a greater measure of co-operation between the State in its capacity as employer and the general body of civil servants in matters affecting the Civil Service.

The representatives of the official side of the Service are—Chairman, R. B. Bryce, Asst. Deputy Minister of Finance, W. C. Ronson, Master Royal Canadian Mint; C. H. Bland, Chairman of the Civil Service Commission; Dr. H. L. Keenleyside, Deputy Minister of Mines and Resources; Col. E. J. Underwood, Chief Executive Officer, Post Office Department; Edmond Cloutier, King's Printer; Charles Stein, K.C., Under Secretary of State; A. H. Brown, Executive Asst. to the Deputy Minister, Dept. of Labour.

The representatives of the staff side are: A. B. Hamilton, The Civil Service Federation of Canada, Ottawa; Fred Knowles, Nat'l. Secretary, Amalgamated Civil Servants of Canada, 230 Laurier Ave., W., Ottawa; W. N. Keenan, Professional Institute of the Civil Service of Canada, Box 882, Ottawa; M. H. Rheaume, Pres., The Civil Service Ass'n. of Ottawa, 104 Sparks St., Ottawa; F. C. Hurry, Sec-Treas., Federated Ass'n. of Letter Carriers, 194 Augusta St., Ottawa; Fred Whitehouse, Sec.-Treas., Ass'n. of Canadian Postal Employees, 295 Metcalfe St., Ottawa; H. A. Clarke, Dom. Secy., The Dominion Railway Mail Clerks' Fed'n., 286 Carling Ave., Ottawa; J. H. Wood, Nat'l. Sec-Treas., The Customs and Excise Officers Ass'n., Box 201, Ottawa; Miss M. Caldwell, Dominion Income Tax Staff Ass'n., 613 King Edward Ave., Ottawa; M. P. Fitzpatrick, Nat'l. Sec.-Treas., Nat'l. Unemployement Insurance Commission Ass'n., 30 Helena St., Ottawa.

Chairman—R. B. Bryce, Asst. Deputy Minister of Finance.

Vice-Chairman—W. N. Keenan, Department of Agriculture.

General Secretary—C. W. Rump, Board of Transport Commissioners.

CANADIAN MARITIME COMMISSION

The Canadian Maritime Commission was created n 1947 to exercise certain powers and perform certain duties and functions under the Canada Shipping Act; to administer any steamship subventions voted by parliament; and to exercise powers or perform duties and functions under any other act or order of the Governor in Council. It also acts as an advisory body to the Minister of Transport in maritime and shipping matters.

Chairman.....Jean-Claude Lessard
Commissioners.....L. C. Audette, A. McGugan
Executive Director.....Capt. E. S. Brand
Legal Advisor.....L. J. Leavey
Comptroller.....N. A. Paton
Director of Traffic Services.....W. J. Fisher
Director of Subsidies Division....Capt. J. A. Heenan

CANADIAN BROADCASTING CORPORATION

Head Office: 140 Wellington Street, Ottawa, Ontario

The Canadian Broadcasting Corporation was created under the provisions of The Canadian Broadcasting Act, 1936 to be a single national authority to control, for purposes of co-ordination, all broadcasting in Canada and to carry on a national broadcasting service within the nation.

The Corporation is responsible to Parliament through a minister of the Crown: the present Minister is the Honourable Dr. J. J. McCann, Minister of National Revenue.

Policy is directed by a board of nine governors appointed by the Governor in Council.

The Governors hold office for three years; terms rotate, three members being appointed each year. Members may be re-appointed at the expiry of their terms.

Executive functions are exercised by a General Manager and Assistant General Manager, appointed by Governor in Council on recommendation of the Board of Governors.

Board of Governors, A. Davidson Dunton, Ottawa, Chairman; Rene Morin, Montreal, Vice-Chairman; Dean Adrien Pouliot, Quebec; Mrs. T. W. Sutherland, Parksville, B.C.; Frederick J. Crawford, Toronto; John J. Bowlen, Calgary; W. H. Phillips, Ottawa; Dr. G. D. Steel, Charlottetown, P. E. I.; S. A. Corry, Queens University, Kingston, Ont.
Secretary.....Hugh M. Palmer
Ottawa Offices, 140 Wellington St.—
Assistant General Manager.....Donald Manson
Executive Assistant.....G. W. Richardson
Treasurer.....Harry Bramah
Radio-Canada Bldg., 1425 Dorchester St., Montreal:—
General Manager....Dr. Augustin Frigon, C.M.G.
Director of Personnel & Administrative Services
Lieut. Col. R. P. Landry
Director General of Engineering...Gordon W. Olive
Executive Assistant.....Marcel Carter
354 Jarvis St., Toronto:—
Director-General of Programs...Ernest L. Bushnell
General Supervisor of Programs...Charles Jennings
Commercial Manager.....E. A. Weir

Manager, Broadcast Regulations.....George Young
Director, Station Relations.....George Young
Director of Press & Information Service
R. C. Fraser
International Service, Radio-Canada Bldg., 1425 Dorchester St., Montreal:—
General Supervisor.....Ira Dilworth
Television, Montreal, Radio Canada Bldg., 1425 Dorchester St., Montreal:—
Director of Television (Mtl).....Aurcle Seguin
Assistant to Director.....Andre Ouimet
Television, Toronto, 354 Jarvis Street:—
Director of Television (Toronto).....Fergus Mutrie
Assistant to Director.....Charles Harris
(For Broadcasting Stations, *see Index*)

NATIONAL FILM BOARD

OFFICE: SUSSEX AND JOHN STREETS, OTTAWA

Minister Responsible for Board
Hon. Robert H. Winters, Minister of Resources and Development.
Members of the Board: W. Arthur Irwin, Mrs. A. L. Caldwell, A. D. P. Heeney, Charles Stein, K.C., Arthur MacNamara, Dr. A. W. Trueman, Stuart Keate, Charles S. Band, Gratien Gelinas.
Chairman and Government Film Commissioner
W. Arthur Irwin
Director of Production.....Donald Mulholland
French Advisor.....Paul Theriault
Director of Technical Operations.....Gerald Graham
Director of Distribution.....L. C. Chatwin
Supervisor of Business Management
Miss Marjorie D. McKay
New York Office, 1270 Avenue of the Americas, Miss Janet Scellen.
Chicago Office, 400 West Madison Street, Chicago, Miss Margaret Carter.
London Office (England), National Film Board of Canada, Sackville House, Sackville Street, Piccadily, London S.W.*1*, James A. Beveridge.

FOREIGN EXCHANGE CONTROL BOARD

OFFICE: BANK OF CANADA ANNEX, OTTAWA

Established originally by Order in Council of September 15, 1939, under the authority of the War Measures Act, the Foreign Exchange Control Board continues to function by virtue of the Foreign Exchange Control Act which came into force on January 1, 1947. This Act makes statutory provision for foreign exchange control in order to protect and control the value of the Canadian monetary unit in relation to foreign currencies and to ensure that Canada's resources in foreign currency are used to promote and facilitate trade and other normal transactions with foreign countries. The Board is responsible to the Minister of Finance.

Chairman: Graham Ford Towers, C.M.G., Governor, Bank of Canada.
Members: W. C. Clark, Deputy Minister of Finance.
A. D. P. Heeney, Under Secretary of State for External Affairs.
M. W. Mackenzie, Deputy Minister of Trade and Commerce.
R. H. MacNabb, Director of Operations, Post Office Department.
David Sim, Deputy Minister for Customs and Excise, Department of National Revenue.
Chairman (Alternate): L. Rasminsky.
Assistants to the Chairman: D. G. Marble and L. P. Saint-Amour.
Advisers: Foreign Exchange—S. Turk.
Securities—R. B. McKibbin.
Statistics and Research—W. E. Scott.
Secretary: R. H. Tarr.
Enforcement Section: R. Lang.
General Section: H. S. Holloway.
Commercial Section—Distributors: A. O. Gibbons.
Commercial Section—Producers: G. Abrams.
Insurance Section: H. G. Johnston.
Interest and Dividends Section: J. P. Barwick.
Securities Section: C. E. Fairweather.
Statistics and Research Section: C. D. Blyth.

BRANCH OFFICES

Montreal: Bank of Canada Building, L. Boissonnault.
Toronto: 67 Yonge Street, R. F. B. Taylor.
Vancouver: Marine Building, E. M. Johnston.
Windsor: Canada Building, J. S. Lockie
St. John's: Customs Building, V. Calver.

SIR FREDERICK BANTING FUND COMMITTEE

OFFICE: NATIONAL RESEARCH BUILDING
SUSSEX ST., OTTAWA

Chairman: Dr. C. J. Mackenzie, President, National Research Council.
Secretary: S. P. Eagleson, National Research Council.

PERMANENT JOINT BOARD ON DEFENCE
(Canada—U.S.A.)

CANADIAN SECTION
c/o Defence Liaison Division, Department of External Affairs, Ottawa.

Chairman: General the Hon. A. G. L. McNaughton.
Members: Rear Admiral H. G. DeWolf, Major General H. D. Graham, Air Vice Marshall A. L. James.
Secretary: Mr. C. Eberts, Dept. of External Affairs.

ATOMIC ENERGY CONTROL BOARD
Ottawa

President, Dr. C. J. Mackenzie (President, National Research Council).
Members, George C. Bateman, Mining Engineer; Dr. Paul E. Gagnon, Laval University; V. W. Scully, Deputy Minister (Taxation), Department of National Revenue; W. J. Bennett (President and Managing Director, Eldorado Mining and Refining (1944) Limited).
Scientific Adviser and Assistant to the President, Dr. W. R. Sawyer.
Secretary and Legal Adviser, G. M. Jarvis.
Assistant Scientific Adviser, Dr. D. J. Dewar.

THE ARMY BENEVOLENT FUND BOARD

Constituted under the provisions of the Army Benevolent Fund Act, Chapter 49, Statutes of Canada, 1947:

Chairman: Lieut.-General J. C. Murchie, C.B., C.B.E.
Members: Lieut.-General E. W. Sansom, C.B., D.S.O.; Brig. J. Guy Gauvreau, D.S.O.; Major A. J. Wickens, K.C.; Capt. Aubrey C. Peck, M.C.

Consult Index when information is required.

APPLICATIONS FOR CITIZENSHIP

The following is a list of court officials in the larger cities to whom applications may be made for information or forms relating to the securing of Canadian citizenship. *See Index*, "Department of Citizenship and Immigration."

Halifax, N.S.—Charles Lamb, L.L.B., Prothonotary of the Supreme and Clerk of the County Courts, P.O. Box 535, The Law Courts, Halifax, N.S.

Saint John, N.B.—D. Cordon Willet, M.A., B.C.L., Clerk of the Circuit Court, 50 Princess Street, Saint John, N.B.; Ernest N. Huestis, Acting Clerk of the County Court, 49 Canterbury Street, Saint John, N.B.

Ottawa, Ont.—Office of Raoul Mercier, K.C., Crown Attorney and Clerk of the Peace, Ottawa, Ont.

Hamilton, Ont.—Harvey F. McCulloch, K.C., Crown Attorney and Clerk of the Peace, Court House, Hamilton, Ont.

Windsor, Ont.—Alex. C. Hall, K.C., Crown Attorney and Clerk of the Peace pro tem, Essex County, 305-6 Canada Building, Windsor, Ont.; Charles Sale, K.C., Clerk of the County Court, Essex County, Windsor, Ont.

Winnipeg, Man.—A. J. Christie, Prothonotary, Court of King's Bench, Law Courts, Winnipeg, Man., Thomas H. Jones, Clerk of the County Court, Law Courts Bldg., Winnipeg, Man.

Edmonton, Alta.—A. Simpson, K.C., Clerk of the Supreme (District) Court, Edmonton, Alta.

Victoria, B.C.—Cleeve G. White, Registrar of the County Court, Law Courts, Bastion Square, Court House, Victoria, B.C.

ROYAL CANADIAN MOUNTED POLICE

Honorary Commandant, His Majesty The King

In 1873 the North West Mounted Police was constituted (36 Vic. Chap. 35) to provide Police protection in the unsettled portions of the North West. In 1904 the title "Royal" was given to the Force. In 1920 the Dominion Police was amalgamated with this Force and the name changed to "Royal Canadian Mounted Police." The headquarters was moved from Regina to Ottawa and the Force may now be called upon to perform duties in any portion of the Dominion. In 1928 the Royal Canadian Mounted Police absorbed the Saskatchewan Provincial Police and in 1932 the Provincial Police Forces of Alberta, Manitoba, New Brunswick, Nova Scotia and Prince Edward Island were absorbed in like manner. During the year 1932, the Force also assumed the administration of the Preventive Service Branch of the Department of National Revenue. On August 1, 1950, the duties of the Newfoundland Rangers and certain members of the Newfoundland Constabulary were taken over by the R.C.M.P., and on the 15th of the same month the British Columbia Provincial Police were similarly absorbed. These arrangements were made by agreements between the respective Provincial Governments concerned and the Federal Government. The term of engagement in the Royal Canadian Mounted Police is five years. Recruits are trained at Regina, Saskatchewan, and Rockcliffe (near Ottawa), Ontario. At a recent date the Force had 134 horses, 842 motor vehicles, 4 aeroplanes, and 81 ships and boats. The strength, including civilian clerks and reserves, was 3,941.

Hon. Commissioner—His Majesty King George VI.
Commissioner—S. T. Wood, C.M.G.
Deputy Commissioner, C. K. Cray.
Director of Training—A/Com'r. F. W. Zaneth.
Departmental Secretary—C. T. Hann, M.B.E.
Asst. Departmental Secretary—S/Insp. P. R. Usborne.
Adjutant—Supt. J. F. Thrasher.
Asst. Adjutant—S/Insp. C. H. Harvey.
Director of Criminal Investigation—Asst. Com'r L.H. Nicholson, M.B.E.
Asst. Directors of Criminal Investigation—Insp. J. A. Peacock, Insp. W. Dick.
Special Branch—Supt. C. B. McClelllan, Isnp. J. Leopold, Insp. A. W. Parsons, Insp. R. A. S. MacNeil, O.B.E., Insp. W. J. Monaghan.
Chief Preventive Officer—Insp. R. F. Karrow.
Identification Branch—Insp. R. W. Wonnacott.
Supply Officer—Asst. Com'r. J. P. A. Savoie.
Asst. Supply Officer and Marine Liaison Officer—Insp. C. C. Roberts.
Purchasing Agents—J. A. Lynch, A. J. Anderson.
Chief Treasury Officer—W. Foisy.
Senior Personnel Officer—Insp. L. Bingham.
Divisional Personnel Officer—S/Insp. E. H. Stevenson, M.B.E.
Liaison Officer with R.C.M.P.—G. H. Bethel (F.B.I.)
Laison Officer with F.B.I.—S/Insp. C. H. Bayfield.

DIVISIONS AND OFFICERS

British Columbia—"E" Div.—Asst. Com'r. A. T. Belcher; Supt. C. W. Harvison; Insp. J. M. Bella; S/Insps. C. H. F. P. Ledoux, G. H. Clarke, J. A. Young, Victoria; S/Insp. J. H. McClinton, Kamloops; S/Insp. R. S. Nelson, Nelson; S/Insp. A. T. Lashmar, Prince George; Insp. G. J. Archer, Vancouver.

Alberta—"K" Div.—Asst. Com'r. S. Bullard; Supts. N. Courtois, H. P. Mathewson; Insps. H. A. Maxted, W. J. Fitzsimmons; S/Insps. W. C. V. Chisholm, C. W. J. Coldsmith, Edmonton; Insp. F. A. Regan, Calgary; Insp. F. S. Spalding, Peace River; Insp. C. B. Macdonell, Lethbridge.

Saskatchewan—"F" Div.—Asst. Com'r. C. E. Rivett-Carnac; Insp. W. H. Williams; S/Insps. W. M. Taylor, C. R. Engel, Regina; Insp. W. E. Buchanan, Saskatoon; Insp. H. G. Langton, Yorkton; Insp. R. P. B. Hanson, North Battleford; S/Insp. C. H. Prime, Prince Albert; S/Insp. T. E. Mudiman, Swift Current.

Depot Div.—Insps. J. C. Story, J. A. Churchman, M. M., E. Brakefield-Moore, H. C. Forbes, M.B.E.; S/Insps. F. B. Woods-Johnson, J. R. Steinhauer, Regina.

Manitoba—"D" Div.—Asst. Com'r. J. D. Bird; Supts. E. H. Perlson, R. S. S. Wilson; Insps. J. W. M. Brady, J. B. Harris, K. M. Lockwood, E. Porter, Winnipeg; Insp. D. O. Forrest, Brandon; Insp. W. H. C. Nevin, Dauphin.

Western Ontario—"O" Div.—Supt. M. F. E. Anthony; Insps. J. S. Cruickshank, K. Shakespeare; S/Insp. W. J. Butler, Toronto.

Eastern Ontario—"A" Div.—Supt. O. LaRiviere; Insp. L. J. C. Watson; S/Insps. D. J. McCombe, E. J. Lydall, J. D. Lee, J. A. Henry, Ottawa.

"C" Div.—Insp. H. A. Larsen, F.R.G.S., Ottawa.

"N" Div.—Supt. C. N. K. Kirk, A.D.C., S/Insp. L. S. Grayson, Rockcliffe.

Quebec—"C" Div.—Asst. Com'r. J. Brunet; Supt. J. R. Lemieux; Insprs. J. R. W. Bordeleau, R. J. Belec; S/Insp. J. A. A. Thivierge, Montreal; S/Insp. M. T. Labergc, Quebec.

New Brunswick—"J" Div.—Supt. D. L. McGibbon; Insps. M. F. A. Lindsay, H. S. Cooper, Fredericton; Insp. J. A. Stevenson, O.B.E., Moncton.

Nova Scotia—"H" Div.—Asst. Com'r. G. J. M. Curleigh; Supt. J. Howe; Insp. W. H. Kelly; S/Insp. E. L. Martin, Halifax; Insp. J. H. T. Poudrette, Sydney.

Marine Div.—Supt. J. P. Fraser, D.S.C.; Insps. A. R. Ascah, R. J. Herman, O.B.E., A. H. Cassivi, K. W. N. Hall, CdeG., J. A. Reader, Halifax.

Prince Edward Island—"L" Div.—Insp. N. W. Churchill, Charlottetown.

Newfoundland—"B" Div.—Supt. D. A. McKinnon; S/Insps. W. C. Fraser, I. S. Glendinning, St. John's.

North West Territories and Yukon—"C" Div.—S/Insp. L. A. Denton, Aklavik; Insp. L. M. Lapointe, Fort Smith; Insp. H. J. Spanton, Whitehorse.

Aviation Section—Insp. P. B. Cox, Rockcliffe.

Staff Surgeon Pathologist—D. K. Merkeley, M.D., Regina.

GOVERNMENT OF CANADA
FUNDED DEBT OUTSTANDING

(Excluding Treasury Bills and Deposit Certificates)
(as at December 31st, 1949)

Maturity	Rate %	Particulars	Amount	Issued	Payable
1 Mar., 1950	1½	.....	$ 325,000,000	1948	
1 Nov., 1950	1¾	Ninth Victory Loan	335,690,000	1945	Canada
1 Nov., 1950	1¾	Bonds	400,000,000	1946	Canada
15 June, 1951	3	Victory Loan 1941	643,534,250	1941	Canada
1 Nov., 1951	1¾	.....	500,000,0000	1948	
1 Feb., {1948 / 1952}	3¼	First War Loan	149,992,350	1940	Canada
1 Nov., 1952	1½	.....	300,000,000		Canada
1 Mar., 1954	3	Second Victory Loan	669,658,900	1942	Canada
1 May, 1955	3¼	Registered Stock	2,930,121	1934	London
1 June, 1955	3	1935 Loan (June Issue)	40,000,000	1935	Canada
1 June, 1955	3	1935 Loan (Nov. Issue)	55,000,000	1935	Canada
1 Nov., 1956	3	Third Victory Loan	847,136,050	1942	Canada
1 Nov., 1956	2¾	Canada Savings Bonds S1	292,237,100	1946	Canada
1 May, 1957	3	Fourth Victory Loan	1,111,261,650	1943	Canada
1 Nov., 1957	2¾	Canada Savings Bonds S2	160,892,550	1947	Canada
1 June, 1958	3	1938 Loan	49,200,000	1938	Canada
1 June, 1958	3	1939 Loan	39,000,000	1939	Canada
1 Sept., 1958	4	Registered Stock	1,967,941	1933	London
1 Nov., 1958	2¾	Canada Savings Bonds S3	176,204,750	1948	Canada
1 Jan., 1959	3	Fifth Victory Loan	1,197,324,750	1943	Canada
1 Nov., 1959	2¾	Canada Savings Bonds S4	282,855,550		
1 June, 1960	3	Sixth Victory Loan	1,165,300,350	1944	Canada
1 Oct., 1960	4	External Loan	100,000,000	1930	N.Y.
15 Jan., 1961	3¼	External Loan	48,000,000	1936	N.Y.
1 Feb., 1962	3	Seventh Victory Loan	1,315,639,200	1944	Canada
1 July, 1963	3¼	Registered Stock	2,176,198	1938	London
1 July, 1963	3	Newfoundland Stock	54,805,244		
1 Aug., 1963	3	.....	150,000,000	1948	N.Y.
1 Oct., 1963	3	Eighth Victory Loan	1,295,819,350	1945	Canada
1 June, 1966	3¼	Bonds	54,703,000	1936	Canada
1 Sept., 1966	3	Ninth Victory Loan	1,691,796,700	1945	Canada
1 Sept., 1974	2¾	External	100,000,000		
Perpetual	3	Bonds	55,000,000	1936	Canada

LAND AND FRESH WATER AREA OF CANADA
BY PROVINCES AND TERRITORIES*

Province or Territory	Land† Sq. Miles	Fresh Water Sq. Miles	Total† Sq. Miles	Per Cent. of Total Area
Prince Edward Island	2,184	—	2,184	0.05
Nova Scotia	20,743	325	21,068	0.5
New Brunswick	27,473	512	27,985	0.7
Newfoundland	135,392	19.342	154,734	4.05
Quebec	523,860	71,000	594,860	15.5
Ontario	363,282	49,300	412,582	10.7
Manitoba	219,723	26,789	246,512	6.4
Saskatchewan	237,975	13,725	251,700	6.5
Alberta	248,800	6,485	255,285	6.6
British Columbia	359,279	6,976	366,255	9.5
Yukon	205,346	1,730	207,076	5.4
North West Territories:— Franklin	541,753	7,500	549,253	14.3
Keewatin	218,460	9,700	228,160	6.
Mackenzie	493,225	34,265	527,490	13 8
Totals	3,597,495	247,649	3,845,144	100.0

*The salt water areas of Canada are excluded

CANADA'S ARMED SERVICES

THE ROYAL CANADIAN NAVY

The strength of the Canadian Naval forces as of 31st August, 1939 was 352 officers, 3446 ratings, made up as follows:

	Officers	Men
R.C.N.	131	1643
R.C.N.R.	66	196
R.C.N.R. (Fisherman's Reserve)	40	154
R.C.N.V.R.	115	1453

At the peak of the war, the strength of the Canadian Navy was 95,705 with 378 warships and over 400 vessels of other types.

Components of the Naval Forces—The Naval Forces comprise the following components:

	Officers	Untd. Cadets	Men	Total
R.C.N. (Perm't Force)	1584	....	8016	9600
R.C.N. (Reserve)	875	799	2730	4404

(As of August 1, 1950)

At the commencement of the Second World War, there were only 352 Officers and 3446 men in the permanent and reserve Naval Forces, compared with a wartime peak, at V.E. Day, of 95,705 Officers and men, including 5,853 Women's Royal Canadian Naval Service personnel.

The Royal Canadian Navy (Permanent Force) consists of Officers and men engaged for general service in peace and war.

The Royal Canadian Navy (Reserve) comprises Officers and men raised by voluntary engagement from among seafaring persons and others, suitable for the duties upon which Naval Reserves are employed.

The Royal Canadian Navy (Reserve) comprises two sections, namely:

(a) The Active List whose members undergo periodical training and who may perform voluntary service during peacetime, and who may also be permitted to perform special duty in the Royal Canadian Navy in lieu of an Officer or man of the Royal Canadian Navy of like or higher rank authorized by complement but not borne:

(b) The Retired List of Officers and Emergency List of men, whose members are not required to undergo periodical training, but who may be permitted to—

(i) undergo periodical training or perform voluntary service in peace-time in lieu of an Officer or man on the Active List, eligible for, but unable to undergo such training or voluntary service, and

(ii) perform special duty in the Royal Canadian Navy under the same conditions as Active List personnel.

All members of the Royal Canadian Navy (Reserve) are liable to be placed on active service in time of emergency for such period as His Excellency, the Governor-General-in-Council prescribes.

NAVAL ESTABLISHMENTS

Naval Service Headquarters is established in the Department of National Defence, Ottawa, and is the administrative Headquarters of the Royal Canadian Navy.

The Atlantic Coast Naval Base is organized with Headquarters at Halifax, N.S., and provides accommodation, training, stores and repair facilities for ships and services on the Atlantic Coast.

The Pacific Coast Naval Base is organized with Headquarters at Esquimalt, B.C., and provides accommodation, training, stores and repair facilities for ships and services on the Pacific Coast.

The Naval Divisions listed on page 322, provide training and stores facilities for the Royal Canadian Navy (Reserve) and recruiting centres for the Royal Canadian Navy (Permanent Force).

H.M.C. SHIPS

The principal units of the R.C.N. are allocated as follows:

ATLANTIC COAST	PACIFIC COAST
Aircraft Carrier	*Cruiser*
H.M.C.S. "Magnificent"	H.M.C.S. "Ontario"
Destroyers	*Destroyers*
H.M.C.S. "Micmac"	H.M.C.S. "Cayuga"
H.M.C.S. "Huron"	H.M.C.S. "Athabaskan
H.M.C.S. "Nootka"	H.M.C.S. "Sioux"
Frigates	*Frigates*
H.M.C.S. "Swansea"	H.M.C.S. "Antigonish"
H.M.C.S. "La Hulloise"	H.M.C.S. "Beacon Hill'
Minesweepers	*Minesweeper*
H.M.C.S. "Portage"	H.M.C.S. "Sault. Ste. Marie"
H.M.C.S. "Llewellyn"	
H.M.C.S. "New Liskeard"	
Reserve Fleet	*Reserve Fleet*
2 Destroyers	1 Cruiser
3 Fleet Minesweepers	3 Destroyers
	2 Frigates
	2 Minesweepers

THE CANADIAN SERVICES COLLEGE

(H.M.C.S. Royal Roads), Royal Roads, B.C.

The Royal Canadian Naval College, H.M.C.S. "Royal Roads", was established on October 1, 1942, with 100 Cadets in attendance. In September, 1947, it became the R.C.N.-R.C.A.F. College, extending its functions to include training of Royal Canadian Air Force Cadets. In September, 1948, it became one of the two Canadian Services Colleges (the other being the Canadian Services College [Royal Military College] Kingston, Ontario) for the training of Cadets of the three armed forces of Canada.

The college year is divided into seven months of academic work, followed by fourteen weeks of professional training with the service concerned.

The Commandant of the College is responsible to the Minister for organization and for training Cadets. The Minister is assisted by an Advisory Board which includes the Chief of Staff of each Service, and representatives from all the Provinces of Canada.

The administration of the Services College (H.M.C.S. Royal Roads) is the responsibility of the Naval Service.

Naval candidates for entry must be over 16 and under 19 years of age on the 1st January of the year of entry.

ROYAL CANADIAN SEA CADET CORPS

Admiral of the Sea Cadets, His Majesty the King.

Organized December 16th, 1895 by the Navy League of Canada, Sea Cadet Corps were subsequently organized in various centres across Canada and, up to and including June 1st, 1941, these Cadet Services were operated by the Navy League in association with the Department of National Defence, Army. Following June 1st, 1941 this association was transferred to the Navy, since which time the Royal Canadian Navy has assumed the responsibility of certain jurisdiction, training and supervision of Sea Cadet Corps, and the operation of summer training camps, with the Navy League being responsible for administration and general operation of Corps and the providing of both summer camps and Corps training quarters.

Throughout the ten provinces of Canada there are 80 Sea Cadet Corps with an authorized complement of 10,000 Cadets. The age limit for Sea Cadets is from 14 to 18 years of age inclusive.

David H. Gibson, C.B.E., Toronto is the National President of The Navy League of Canada. Commander (SB) D. C. Elliott, R.C.N., is the Director of Sea Cadets for Naval Service, Department of National Defence, Ottawa.

THE CANADIAN ARMY

DEFENCE

The National Defence Act, which came into force January 1, 1923, provided for a Department of National Defence presided over by the Minister of National Defence. The organization and terms of service in the military forces of Canada, collectively called the "Canadian Army" are prescribed in the Militia Act, Chapter 132 Revised Statutes of Canada 1927.

Military Command and Administration of the Army is exercised through five Commands: Western, Prairie, Central, Quebec and Eastern.

Effective 1 January, 1947, six Areas were created within and subordinate to Commands.

ORGANIZATION

The Militia Act provides the Canadian Army shall consist of:

(a) *The Active Force* consisting of personnel permanently employed and comprising Field units and training, administrative, supply, maintenance and intercommunication elements. The Active Force supersedes the pre-war Permanent Force.

(b) *The Reserve Force* consisting of personnel not enrolled for continuous service except in an emergency, but liable to undergo annual Military training. The Reserve Force supersedes the pre-war Non-Permanent Active Militia.

(c) *The Supplementary Reserve* consisting of personnel not enrolled for continuous service except in an emergency and not obligated to undergo annual training except as may be specially ordered. The Supplementary Reserve contains the pre-war lists of Reserve personnel.

(d) The Canadian Officers Training Corps consisting of contingents of officer cadets in Schools, Colleges, Universities and units. The Canadian Officers Training Corps is liable to undergo annual military training.

(e) The Cadet Services of Canada consisting of commissioned officers for the purpose of administration and training of the Royal Canadian Army Cadets. Such officers are liable to perform annual training.

(f) *The Reserve Militia*

Consists of such units as are named by the Minister. Training is voluntary.

Additional to but not an integral part of the Canadian Army as educational and training establishments are:

(i) Officially authorized cadet corps.
(ii) Officially authorized rifle associations and clubs.
(iii) Such training centres as may be authorized from time to time by the Minister.
(iv) Royal Military College.

ROYAL CANADIAN ARMY CADETS

Colonel-in-Chief: His Majesty the King

Address—Directorate of Military Training, Army Headquarters, Ottawa, Ont.

The Army Cadet organization had its beginnings in the formation of School Cadet Corps during and after the American Civil War, 1861—1866. Such Corps were first authorized by an Amendment to the Militia Act, dated 9th June 1862.

In 1942, the Department of National Defence completed plans to expand the Cadet Movement, regularize the training and, where desirable, to associate cadets with the Reserve Force.

Cadets receive a realistic pre-military training. In addition, great emphasis is placed on the development of better physique and in the study of the future obligations of Cadets as citizens.

The total strength of the R.C. Army Cadets, August, 1948, is 50,000, organized in corps and detachments. The uniform is khaki with red cap flash.

THE ROYAL CANADIAN AIR FORCE

The Royal Canadian Air Force (formed as the C.A.F. in 1920, granted the title "Royal" in 1923, and re-organized as a permanent force on April 1, 1924). Originally consisting of two components, Regular and Auxiliary, it was expanded during the war to include a Special Reserve, a Women's Division, and the Air Cadets. The pre-war strength of the Force was approximately 4,600 officers and men; during the course of the conflict the strength rose to a maximum of over 215,000, including more than 15,000 members of the Women's Division.

The R.C.A.F.'s major task in the War was the development and administration of the British Commonwealth Air Training Plan, under which 131,553 aircrew personnel were trained in the Dominion for the air forces of Britain, Canada, Australia, and New Zealand. Of the graduates of the training schools over 55% were members of the R.C.A.F., 32% of the R.A.F., and the remainder came from the R.A.A.F. and R.N.Z.A.F. The B.C.A.T.P. agreement, which had been signed at Ottawa in December 1939 and extended in June 1942, expired on March 31, 1945.

Between September 1939 and May 1945 units of the home establishment, operating from bases on the Atlantic and Pacific coasts, in Alaska and the Aleutians, Newfoundland, Labrador and Iceland, were engaged in coastal patrol, convoy protection, anti-submarine and fighter duties. Overseas 47 R.C.A.F. squadrons served in the Western European, Mediterranean, Indian and Burmese theatres. Fourteen heavy bomber squadrons comprised No. 6 R.C.A.F. Group in Bomber Command; another was in the Pathfinder Force. Twenty day fighter, fighter-reconnaissance, fighter-bomber, night fighter and intruder squadrons fought over Western Europe as components of the 2nd Tactical Air Force and Fighter Command. Another day fighter squadron flew with the Desert Air Force in its campaigns from Egypt to Italy. In Coastal Command there were five R.C.A.F. units, including one based in Ceylon. Three transport squadrons carried troops and supplies in Western Europe and Burma, while three A.O.P. units worked with the Canadian Army in the Netherlands and Germany during the last weeks of the war. In addition to the personnel of these squadrons there were many thousands of R.C.A.F. aircrew and groundcrew who served with R.A.F. units overseas. Plans for the Force's participation in the "second phase" against Japan—in addition to the two transport squadrons and R.C.A.F. personnel serving in the Far East—were cut short by the termination of hostilities.

For a time the R.C.A.F. contributed a number of squadrons for the British Air Forces of Occupation in Germany and for transport work. The last of these was disbanded in June 1946.

PERMANENT FORCE

Overall control of the R.C.A.F. (Regular) is carried out from Air Force Headquarters, Ottawa, and the Force is divided into four Commands. Training Command, with headquarters at Trenton Ont., covers eastern Canada, and has as its main responsibility the training of air and ground personnel. It has one subdivision, Maritime Group, with headquarters at Halifax, N.S. This Group is concerned with operational responsibility for the east coast area. North West Air Command, with headquarters at Edmonton, Alta., embraces all of western Canada and most of the Far North. It has two sub-divisions, Tactical Group, with headquarters at Winnipeg, Man., and 12 Group, with headquarters at Vancouver, B.C. Activities of N.W.A.C. and its subordinate Groups also exist, Air Transport Command, with headquarters at Rockcliffe, Ont., and Air Materiel Command, with headquarters at Ottawa. A.T.C. directs and supervises the operation of R.C.A.F. transport and photographic activities, in accordance with A.F.H.Q. policy. A.M.C. directs and coordinates activities concerned with equipment, supply, aero engineering, construction engineering and aeronautical inspection throughout the R.C.A.F. Establishment for the R.C.A.F. (Regular) stands at 18,278 officers and men. Squadrons already in existence include fighter, fighter-bomber, photo-

graphic, and transport squadrons, and search and rescue flights and other special flying units also exist.

RESERVE FORCE

Ten Reserve Squadrons have been formed, at Montreal, P.Q. (2), Toronto, Ont., Hamilton, Ont., London, Ont., Winnipeg, Man., Saskatoon, Sask., Edmonton, Alta., Calgary, Alta., and Vancouver, B.C. In addition, the formation of ground Reserve Units has also commenced, the first of these being No. 1 Radar and Communication Unit, Montreal. Formation of other ground Reserve Units is taking place.

ROYAL CANADIAN AIR CADETS

The Air Cadet League of Canada was formed in November, 1940, as a voluntary civilian organization to foster and administer Air Cadets throughout Canada. The training programme for this organization was the responsibility of the R.C.A.F. and, together with the Air Cadet League, it encouraged and directed the airmindedness of Canadian youth and provided a preliminary training for potential members of the R.C.A.F. Regular and Reserve Forces. The Air Cadets became a component of the R.C.A.F. in April, 1943, and by Order in Council were renamed the Royal Canadian Air Cadets in July, 1946.

During the war, approximately 380 Squadrons were formed with a total membership of about 30,000. These numbers have been reduced and the Air Cadets are now on a peacetime basis with approximately 200 Squadrons and 15,000 Cadets. A detailed and comprehensive syllabus of training has been prepared to provide Canadian youth with a basic education in aviation and other closely associated subjects which will better fit them for peacetime pursuits.

RATES OF PAY FOR MEMBERS OF THE ACTIVE FORCES

Effective October 1, 1948

Rank or Rating			Basic Rate	Subsistence	Total	After 3 Years In Rank	After 6 Years In Rank
Navy	Army	Air Force				Including Subsistence Allowance	
Ordinary Seaman (on entry)	Private (on entry)	AC. 2	$68.00	$54.00	$122.00	.....	.....
Ordinary Seaman (trained)	Private (trained)	AC. 1	72.00	54.00	126.00	.....	.....
Able Seaman	Private 1st Class	LAC.	79.00	54.00	133.00	$136.00	$139.00
Leading Seaman	Corporal	Corporal	88.00	54.00	142.00	145.00	148.00
Petty Officer 2nd Class	Sergeant	Sergeant	101.00	60.00	161.00	166.00	171.00
Petty Officer 1st Class	Staff Sergeant	Flight Sergeant	116.00	65.00	181.00	186.00	191.00
Naval Cadet	Officer Cadet	Flight Cadet	153.00	55.00	208.00	.....	.....
Chief Petty Officer, 2nd Class	Warr. Officer 2	Warr. Officer 2	131.00	65.00	196.00	201.00	206.00
Chief Petty Officer 1st Class	Warr. Officer 1	Warr. Officer 1	146.00	70.00	216.00	221.00	226.00
Midshipman (Naval Service only)			92.00	54.00	146.00	.....	.....
Acting Sub Lieutenant	Second-Lieutenant	Flight Cadet Pilot Officer	153.00	55.00	208.00	.....	.....
Sub-Lieutenant	Lieutenant	Flying Officer	181.00	73.00	254.00	269.00	284.00
Warrant Officer (Naval Service Only)			198.00	73.00	271.00	286.00	301.00
Officers in all services commissioned from Warr. Rank			203.00	73.00	276.00	291.00	306.00
Lieutenant	Captain*	Flight Lieutenant	213.00	73.00	286.00	301.00	316.00
Lieutenant-Commander	Major	Squadron Leader	278.00	83.00	361.00	376.00	391.00
Commander	Lieutenant-Colonel	Wing Commander	323.00	88.00	411.00	436.00	461.00
Captain	Colonel	Group Captain	434.00	94.00	528.00	563.00	598.00
Commodore	Brigadier	Air Commodore	578.00	98.00	676.00	.....	.....
Rear-Admiral	Major-General	Air Vice-Marshal	660.00	100.00	760.00	.....	.....
Vice-Admiral	Lieutenant-General	Air Marshal	747.00	102.00	849.00	.....	.....

The Subsistence Allowance will be granted whenever rations and quarters are not provided. A married man living with his family uses his subsistence allowance for their maintenance as well as his own. When he is separated for service reasons he will continue to draw this allowance less $15.00. He also will be provided with rations and quarters for himself or a cash allowance in lieu. For example, a married Able Seaman serving at sea continues to draw his subsistence allowance less $15.00 although he is provided with rations and quarters afloat. This will apply in a similar manner to the other services.

Officers' Outfit Allowance on appointment $250, plus $50 additional if a tropical kit is necessary. Warrant Officers Class 1 will receive $150.

Trade Pay (extra per month)—Trade Group 1, $4; 2, $12; 3, $20; 4, $28.

Marriage Allowance—Men, $30 per month; Officers, $40 per month, subject to a reduction of $10 a month where permanent married quarters are occupied or $2.50 a month where temporary married quarters are occupied. All ranks may draw this allowance upon marriage provided the initial training period has been completed and the age of 23 has been attained by men and 25 by officers.

Flight Cadets—Must be single. When engaged in flying duties they are entitled to a risk allowance of $30 per month, as all are officers.

Army Parachutists—Personnel undergoing parachute training and qualified parachutists posted to or on detachment posting to parachute units or parachute training establishments are entitled to a risk allowance of $30 per month.

*331.00 after 9 years in rank.

EQUIVALENT RANKS OF THE CANADIAN NAVY, ARMY AND AIR FORCE
(With minor differences, the equivalent ranks are the same in the British Services).

Navy	Army	Air Force
Ordinary Seaman	Private, Driver, Craftsman, Gunner, Rifleman, Guardsman, Signalman, Sapper, Trooper	Aircraftman, 2nd class Aircraftman, 1st class
Able Seaman	Private, first class	Leading aircraftman
Leading Seaman (but junior to army and Air Force ranks).	Corporal, Bombardier	Corporal
Petty Officer, 2nd Class	Sergeant	Sergeant
Petty Officer, 1st Class	Staff Sergeant Squadron, battery, troop or company quartermaster sergeant	Flight Sergeant
Chief Petty Officer, 2nd Class	Warrant Officers, Class II	Warrant Officer, Class II
Chief Petty Officer, 1st Class	Warrant Officers, Class I	Warrant Officer, Class I
Midshipman and Naval Cadet	Officer Cadet	Flight Cadet
Warrant Officer*	No equivalent	No equivalent
Acting Sub-Lieutenant and Commissioned Officer	Second Lieutenant	Pilot Officer
Acting Sub-Lieutenant	Second Lieutenant	Pilot Officer
Sub-Lieutenant	Lieutenant	Flying Officer
Lieutenant	Captain	Flight Lieutenant
Lieutenant-Commander	Major	Squadron Leader
Commander	Lieutenant-Colonel	Wing Commander
Captain	Colonel	Group Captain
Commodore	Brigadier	Air Commodore
Rear-Admiral	Major-General	Air Vice-Marshal
Vice-Admiral	Lieutenant-General	Air Marshal
Admiral	General	Air Chief Marshal
Admiral of the Fleet	Field Marshal	Marshal of the R.C.A.F.

*Obsolescent, but maintained for present A/W.O's wishing to retain pension status.

FLAGS FLOWN IN CANADA AND OVERSEAS

FLAG OF GOVERNOR GENERAL—In 1930 His late Majesty King George V approved the design of a Flag for the Governor General of Canada which would be symbolic of the position of the Governor General as the King's personal representative. The Flag so approved by His late Majesty is of the following description:

"On a blue field, the Royal Crest,—the Imperial Crown proper, thereon a lion statant-guardant or, "crowned proper—subscribed 'CANADA' in black on a yellow scroll."

THE UNION JACK is the Flag to be flown by British subjects on land in all His Majesty's dominions. With the badge of a province it is the official flag of the Lieutenant-Governor of that province. The union or union jack, is the device on the king's colour of Canadian regiments. The union jack is flown on selected forts, armouries, drill halls and other buildings occupied by the Canadian army in Canada.

(Refer also to paragraph "The Canadian Red Ensign").

THE CANADIAN RED ENSIGN, with the Shield of the Arms of the Dominion of Canada in the fly, was authorized by Admiralty Warrant of the 2nd February, 1892, to be used on board Canadian registered merchant vessels. Following the authorization of a new Coat of Arms for the Dominion of Canada in 1921, it was provided by Order in Council (P.C. 843, 26th April, 1922) that the Shield of the Arms of Canada appearing on the fly of the Canadian Red Ensign should be the Shield of the new Canadian Coat of Arms. In 1934, by Chapter 89 (1) of the Canada Shipping Act, Chapter 44, Statutes of Canada, 1934, statutory provision was made for the flying of the Canadian Red Ensign on ships of Canadian registry.

The Canadian Red Ensign may be flown by the Canadian Army, within or without Canada, when, at the discretion of the officer commanding a command, or Army Headquarters, the place or the occasion makes it desirable to fly a distinctive Canadian flag.

THE CANADIAN RED ENSIGN AS A NATIONAL FLAG

By Order in Council (P.C. 134, 26th January, 1924) the display of the Canadian Red Ensign was authorized from "all buildings owned or occupied by the Canadian Government and situated without Canada."

On Sept. 5, 1945, Order in Council P.C. 5888 was issued as follows:

"That, until such time as action is taken by Parliament for the formal adoption of a national flag, it is desirable to authorize the flying of the Canadian Red Ensign on Federal government buildings within as well as without Canada, and to remove any doubt as to the propriety of flying the Canadian Red Ensign wherever place or occasion may make it desirable to fly a distinctive Canadian flag;

Therefore, His Excellency the Governor General in Council, on the recommendation of the Prime Minister, is pleased to order and doth hereby order that the Red Ensign with the shield of the Coat of Arms of Canada in the fly (hereinafter referred to as "the Canadian Red Ensign") may be flown from buildings owned or occupied by the Federal government within and without Canada.

His Excellency in Council, on the same recommendation, is further pleased to declare and doth hereby declare that it shall be appropriate to fly the Canadian Red Ensign within and without Canada wherever place or occasion may make it desirable to fly a distinctive Canadian flag.

Nothing herein shall be deemed to alter in any way the provisions now in force with respect to the flying of the Blue Ensign with the shield of the Coat of Arms of Canada in the fly on Canadian Naval vessels and other government vessels, nor with respect to the Flying of the Canadian Red Ensign on Canadian Merchant vessels."

Up to November, 1948, no further action has been taken by the Parliament of Canada towards the adoption of a distinctive Canadian Flag.

THE CANADIAN BLUE ENSIGN, with the Shield of the Arms of the Dominion of Canada in the fly, is used on the Jack staff of all ships and vessels of the Royal Canadian Navy and has also been adopted as the official flag for vessels in the Canadian Government Service. Ships operated by provincial government departments, ships and yachts attached to Royal Yacht Clubs in Canada, and merchant ships carrying a specified number of naval reservists as part crew, may wear the Canadian Blue Ensign on authority of a Warrant to do so, issued by the Minister of National Defence.

WHITE ENSIGN—Under agreements made between the Canadian Government and the Government of the United Kingdom at the Imperial Conference 1911, Ships of War of the Dominion of Canada hoist at the stern the White Ensign as a symbol of the authority of the Crown.

NAVAL BOARD FLAG—In 1943, approval was given to a flag to be flown by the Naval Board of Canada. The design is: The Admiralty anchor in gold in the centre of the flag, on red and blue, bisected diagonally with the blue portion nearest the staff, and the red portion uppermost. The flag may be flown both day and

night from naval headquarters and shall be flown both day and night in H.M.C. ships and establishments when (i) two or more members are present in their official capacities, or (ii) His Excellency The Governor General of Canada is embarked.

This flag, if flown at naval headquarters, shall only be struck at naval headquarters when the Board as a whole is absent.

R.C.A.F. ENSIGN—The flag has a light blue background with the Union Jack in the canton next the staff In the centre of the fly (away from the staff) is a red maple leaf on a white roundel superimposed on a dark blue roundel. Royal Canadian Air Orders provide that the Royal Canadian Air Force Ensign is to be flown daily at all Royal Canadian Air Force formations, units, and detachments.

THE ROYAL CANADIAN NAVAL BADGE. It consists of a fouled anchor or, upon an oval-shaped shield of peep azure from which issue eight maple leaves or, four from the dexter side and four from the sinister, and a ninth in base below the shield erect; the shield ensigned with the Royal Crown properly coloured.

CANADIAN ARMY BADGE. A new badge for the Canadian Army was approved in 1947 by His Majesty the King. This badge is for the use of the Canadian Army as a whole and will replace the present Coat of Arms on army stationery, publications, etc. The following is a description of the approved design: Three hard maple leaves conjoined on one stem, red; upon two Crusader's swords saltirewise points upwards, blade and grip in natural colours, guards and pommels gold; ensigned with the Imperial Crown.

THE R.C.A.F. BADGE. This was approved by His Majesty the King in February, 1943. The official description of the badge is: in front of a circle inscribed with the motto PER ARDUA AD ASTRA and ensigned with the Imperial Crown, an eagle volant affronte, the head lowered and to the sinister; beneath the whole upon a scroll the words ROYAL CANADIAN AIR FORCE.

NOVA SCOTIA FLAG. The official flag of the province of Nova Scotia is the blue cross of St. Andrew on a white field, with the Royal Lion mounted thereon. The flag was originally authorized by Charles I in 1625. In 1929, on petition of Nova Scotia, a Royal Warrant of King George V was issued, revoking the modern Arms and ordering that the original Arms granted by King Charles I be borne upon shields, banners and otherwise according to the laws of Arms. Since that time, the Nova Scotia Flag has been in continual use.

PROVINCE OF QUEBEC FLAG. The official flag of the Province of Quebec was adopted by Order-in-Council No. 72 on January 1st, 1948. The flag thus adopted is generally known as the "fleurdelisé" flag. It is a white cross on a sky blue ground, with the fleur-de-lis in an upright position on the blue ground in each of the four corners of the flag.

FOREIGN EXCHANGE CONTROL BOARD

REGULATIONS RE IMPORT AND EXPORT OF GOODS, ETC.

The following is a summary of the Foreign Exchange Control Act and Regulations in so far as they relate to the importation of goods into Canada and the export of goods from Canada. Those requiring full information should apply to a Collector of Customs and Excise, chartered bank, or to the Foreign Exchange Control Board, Ottawa, or its offices in Montreal, Toronto, Vancouver, Windsor, and St. John's.

Buying or Selling Foreign Exchange

All such transactions must be through an authorized dealer, which term includes all chartered banks.

The personnel and address of the Foreign Exchange Control Board are given elsewhere in this volume; see index.

Sterling Transactions

Under United Kingdom exchange control regulations, sterling normally may be transferred to Canada only from sterling area countries and may be transferred from Canada only to such countries. "Sterling area countries" are the United Kingdom, the British Dominions and Empire (excluding Canada), British mandated territories, protectorates and protected states, Burma, Ireland, Iraq, Iceland and Jordan.

IMPORTS

1. *General*

The procedure described in this Article is designed primarily to ensure that when payments are made to non-residents, either in foreign exchange or Canadian dollars, for the purchase of goods, goods to the value of the payments are in fact brought into Canada.

2. *Currency of Payment for Imports*

(*a*) In general, a resident of Canada who buys goods which have been or are to be imported into Canada within ninety days may make payment for the fair value of the goods in appropriate currency as indicated below:

(i) *Imports from sterling area countries:*
- (1) Sterling paid to a resident of a sterling area country; or
- (2) Canadian dollars paid to a resident of a sterling area country or a special arrangement country referred to in (ii) below.

For the list of sterling area countries, see "Sterling Transactions" above.

(ii) *Imports from special arrangement countries:*
- (1) Canadian dollars paid to a resident of a special arrangement or sterling area country; or
- (2) United States dollars.

"Special arrangement countries" are Egypt, Anglo-Egyptian Sudan, Belgium, Luxembourg, Belgian Congo, Ruanda-Urundi, Czecho-slovakia, France and the French Empire (except French Somali Coast), Netherlands and Netherlands West and East Indies, Norway, Sweden, Austria, Italy, Denmark and Israel.

(iii) *Imports from United States dollar area countries:*
- (1) United States dollars; or
- (2) Canadian dollars.

"United States dollar area countries" are all those other than sterling area and special arrangement countries.

(*b*) Special authority from the Foreign Exchange Control Board is necessary before an importer may obtain or use U.S. dollars, or transfer Canadian dollars to a resident of a United States dollar area country to pay for goods which have been or are to be exported to a sterling area or special arrangement country unless
- (i) the goods have been or are to be processed in Canada; or
- (ii) payment for the export has been or is to be received by the Canadian exporter in U.S. dollars.

3. *Import Procedure*

(*a*) Except as noted in subparagraph (*b*) where Customs entry for goods imported into Canada is made on Customs Entry Form B.1 (Entry for Home Consumption), B.5 (Entry for Warehouse), or B.11 (Bill of Sight or Sight Entry), an importer is required to submit F.E.C.B. Form E to Customs. Form E is designed to be made out as one of the set of Customs forms. When the Customs entry is passed, the Collector of Customs and Excise approves the related Form E and returns it to the importer as evidence for the importer to produce to his bank that goods to the value stated have been imported.

(*b*) Form E will not be submitted to nor approved by Customs for:
- (i) goods re-entered for warehouse (Form B.5) after having been transferred from one port in Canada to another port in Canada on Customs Form B.10 (Removal Entry);
- (ii) an amending or perfecting entry;
- (iii) periodical publications;

(*c*) Supplies of Form E are available at Customs Offices.

(*d*) Where Customs Import Entry is made otherwise than on Customs Form B.1, B.5, or B.11—usually imports valued at less than $100—the im-

porter is required to obtain from Customs in place of Form E, a certified copy of the Customs form or invoice used in clearing the goods through Customs.

4. *Payment Procedure*

A resident of Canada desiring to obtain U.S. dollars, sterling or other foreign exchange or to pay Canadian dollars to a non-resident in settlement for imports is required to apply to his bank for a permit. The application is to be made on F.E.C.B. Form F or G. respectively (unless the amount is $25 or £35 or less) and is to be supported by the Form E covering the importation of the goods or, where Form E was not required, the Customs document referred to in par. 3 (*d*). Where application for foreign exchange or to pay Canadian dollars is made before the goods are imported, Form E is to be surrendered to the bank, or the other Customs documents are to be exhibited to it, as soon as importation is made. The bank "matches" Forms F or G covering payments for imports with Forms E or other Customs documents evidencing the importation of the goods.

In the later printings of Form E provision is made whereby an application to a bank for foreign exchange to settle in full for goods already imported may be made on the back of the Form E itself. Where this is done, an application on Form F is not necessary.

EXPORTS

1. *General*

The procedure described in this Article is to ensure that when goods are exported from Canada, payment of their value is received by the exporter in an appropriate currency and, in the case of foreign exchange, is sold to an authorized dealer.

2. *Currency of Payment for Exports*

(*a*) In general, a resident of Canada who sells goods which have been or are to be exported is required to obtain payment of the fair value within six months of shipment in an appropriate currency as indicated below:

(i) *Exports to Sterling Area Countries:*

(1) Sterling;

(2) Canadian dollars paid from a bank account in Canada of a resident of (including a bank in) a sterling area country or a special arrangement country referred to in (*b*) below; or

(3) United States dollars.

"Sterling area countries" are the United Kingdom, the British Dominions and Empire (excluding Canada), British mandated territories, protectorates and protected states, Burma, Iraq, Ireland and Iceland.

(ii) *Exports to Special Arrangement Countries:*

(1) United States dollars; or

(2) Canadian dollars paid from a bank account in Canada of a resident of (including a bank in) a special arrangement or sterling area country.

"Special arrangement countries" are Egypt, Anglo-Egyptian Sudan, Belgium, Luxembourg, Belgian Congo, Ruanda-Urundi, Czecho-slovakia, France and the French Empire (except French Somali Coast), Netherlands and Netherlands West and East Indies, Norway, Sweden, Palestine and Transjordan.

(iii) *Exports to United States Dollar Area Countries:* United States Dollars

"United States dollar area countries" are all those other than sterling area and special arrangement countries.

(*b*) Exporters should note that U.S. dollars may not ordinarily be obtained or used, or Canadian dollars transferred to a resident of a United States dollar area country, to pay for goods which have been or are to be imported for re-export, without processing in Canada, to a sterling area or special arrangement country.

3. *Export Procedure*

Except in those cases where a Customs Export Entry is ordinarily not required (*e.g.* gifts up to $25 in value, other shipments up to $5 in value, travellers' baggage and effects etc.), combined Customs Export Entry and F.E.C.B. Form B.13-B is to be prepared by the exporter and delivered to the Collector of Customs and Excise at the port of exit of the goods. The exporter should hand Form B.13-B to the carrier accepting the goods for export, or if the export is by mail, to the Postmaster, for forwarding to the Collector of Customs and Excise. Three copies of the form are required for exports to Newfoundland and five copies in other cases. Where the terms of payment are in accordance with the Foreign Exchange Control Act and Regulations, the Collector (or the Postmaster) approves the Form B.13-B on behalf of the Board and sends a copy of the form to the exporter's bank.

Supplies of Form B.13-B are available at Customs Offices.

4. *Proceeds of Exports*

A resident of Canada who has or receives payment of any U.S. dollars, sterling or other foreign exchange is required to offer it for sale to his bank. F.E.C.B. Form C, copies of which are available at banks, is to be completed covering a sale to a bank of exchange arising from the sale of goods which have been or are to be exported where the amount is more than $100 or £35. This form is then "matched" by the bank with the copy of Form B.13-B covering the export, which the bank has received or will receive from Customs. When an exporter receives payment for an export to a "special arrangement country" in Canadian dollars the exporter's bank is notified by the bank having the account from which the payment was made, and a similar "matching" procedure is followed.

5. *Exports for which No Settlement Has Been or Will Be Received*

The prior approval of the Board or an authorized dealer of the Board is required in Section P of Form B.13-B for exports to countries for which no settlement has been made except in the following cases:

(a) Goods which, if being imported into Canada, would be entitled to entry under Customs tariff item 706 (including goods the property of persons accorded diplomatic privileges or of the office to which they are attached) or item 707 (goods the property of the Governor General) or item 708 (goods the property of the Imperial Government and goods exported to officers or men of the Royal Navy).

(b) Travellers' samples.

(c) Printing plates, electrotypes, matrices and similar articles used in the printing trade if being exported without charge by or for use in newspapers or periodicals, or re-exported after having been imported without charge by or for use in newspapers or periodicals.

(d) Goods of no commercial value, including samples exported for test and samples re-exported after having been imported for test.

(e) Goods exported temporarily for repairs adjustments or to be tested, such that on return to Canada they will be eligible for entry on payment of duty on the value of repairs, adjustments or tests only.

(f) Properly identified empty containers or covers which are to be returned to Canada for entry under item 709 of the Customs tariff.

(g) Animals and articles, the property of non-residents, entered ex-warehouse for export after having been imported for exhibition or convention purposes.

(h) Imported periodicals or covers of imported periodicals being re-exported from Canada.

(i) Stores, equipment and supplies exported by a railway company which operates lines in both Canada and elsewhere, provided that such stores, equipment and supplies are being exported for its own use and are not being exported for sale outside Canada.

(j) Household furniture, personal effects, professional instruments and tools of trade, passenger automobiles, bicycles and motorcycles exported by or for an individual on change of domicile, solely for the owner's or his immediate family's use and not for sale; and

(k) Gifts up to a value not exceeding $100 per shipment.

6. *Special Permits*

The procedure outlined above in paragraphs 3 and 4 does not apply to exporters who carry out their transactions under BD and NS permits issued by the Board.

CANADIANS TRAVELLING ABROAD

UNITED STATES IMMIGRATION REGULATIONS

The United States Immigration laws apply equally to all persons not citizens of the United States on each occasion of their entry into the United States.

Every person desiring to enter the United States for any purpose whatever, even for a limited time, must have (1) a passport from the Government to which such person owes allegiance, and (2) a visa issued by an American Consular officer; excepting Canadians and British subjects having Canadian "Domicile" who may enter without passports under certain conditions (for details see below).

Visas are of two kinds: (1) Immigration visas, which are for permanent or indefinite residence in the United States, and (2) Non-immigration visas, which are for temporary entry into the United States for definite short periods for business, pleasure, transit through, et cetera.

In connection with an application for a non-immigrant visa, native born or naturalized British subjects must present a valid passport. Also a valid passport is required in connection with all applications for consular immigration visas.

American citizens do not require passports to reenter the United States but must satisfy the immigration officials that they are in fact United States citizens. Any person who has been legally admitted to the United States but who has not become an American citizen, and who desires to visit outside the United States, should obtain a reentry permit or a resident alien's border crossing card from the immigration authorities *before* leaving the United States.

Border Crossing Regulations

CANADIAN CITIZENS AND BRITISH SUBJECTS HAVING "CANADIAN DOMICILE"

Canadian citizens may be admitted to the United States *from Canada* for a period of less than 6 months without passports, visas or border-crossing cards, if the purpose of their visit is business or pleasure, upon presenting to the United States Immigration Officer satisfactory evidence of their identity and citizenship.

British subjects domiciled in Canada may be admitted for the same purposes without passport or visa for a maximum period of 29 days.

Satisfactory evidence of identity and nationality would comprise Canadian or British passports, whether valid or expired, or a border crossing identification card issued subsequent to November 13, 1941, whether valid or expired, Canadian birth or baptismal certificates, or Canadian certificates of naturalization.

In addition, everyone should be in possession of evidence establishing that he is in fact a bona fide temporary visitor going for less than 6 months. Letters of reference from the applicant's employer or husband's employer, or bank manager if in business for self, are the most satisfactory. Those who cannot obtain one of the documents referred to above may call in person or write to the nearest U.S. Consulate or U.S. Immigration and Naturalization Service Office for further information. American consulates are located in Canada at the following places: Calgary and Edmonton, Alta; Vancouver and Victoria, B.C.; Winnipeg, Man.; St. John, N.B.; Halifax, N.S.; Hamilton, Niagara Falls, Toronto, Ottawa, and Windsor, Ont.; Montreal and Quebec City, Quebec; and Regina, Sask. Offices of the United States Immigration and Naturalization Service are located in all large cities in the United States; at all border ports of entry to the United States; and IN CANADA at the following places: Sidney, Vancouver, and Victoria, B.C.; Winnipeg, Man.; St. John, N.B.; Halifax, N.S.; Toronto, Ont.; Montreal and Quebec, City, P.Q.

CANADIAN PASSPORT INFORMATION

Passports are issued in Canada at the Passport Office, Department of External Affairs, Ottawa.

They are good for five years and are renewable for one period of five years. Fee for a passport is $5.00 and for renewal $2.00.

Any person in possession of an old passport, prior to January 1, 1947, should write the Passport Office, Department of External Affairs, Ottawa, for full information concerning renewal.

Canadians travelling to the United States for six months or less do not need a passport.

Canadians travelling to the United States for more than six months must have a visa from a United States Consul.

Canadians travelling to other countries should communicate with a Consul in Canada representing the country to which they intend to travel.

Canadians travelling anywhere outside Canada may need a travel permit from the Foreign Exchange Control Board. See elsewhere on this page.

Canadians wishing to travel in or through the occupied countries of Germany, Austria, must make direct application for permits to the Allied High Commissioner Permit Office, 42 Broadway, New York 4, N.Y., U.S.A. Applications for entry to Japan may be referred to the Passport Office, Ottawa, or, in the case of business men, to the Asia Section, Department of Trade and Commerce, Ottawa.

British subjects, who are not Canadians should make application for passports or renewal to the High Commissioners for their countries in Ottawa.

Canadians in British Commonwealth countries may obtain passports or renewals at the Offices of the High Commissioners for Canada in the respective countries.

Canadians in other countries may present applications re passports to British representatives who will forward them to the nearest Canadian posts. In cases of emergency, United Kingdom or other Commonwealth representatives will renew or amend passports for short periods.

FOREIGN EXCHANGE CONTROL ACT REGULATIONS RE FOREIGN CURRENCY

Residents of Canada

Under the Foreign Exchange Control Act, every resident of Canada, other than a chartered bank, who owns or possesses foreign exchange or is entitled to a right to immediate payment of foreign exchange is required to declare and sell it to a bank in Canada. The only exceptions are that foreign banknotes and coin having a value not exceeding $50 in the ownership or possession of a resident, and foreign exchange acquired or held by a resident pursuant to a regulation or permit, need not be sold to a bank. Similarly, a resident is required to apply to a bank in Canada, or other agent of the Foreign Exchange Control Board, for a permit to buy any foreign exchange he requires. United States citizens who are permanent residents of Canada are regarded as residents of Canada for purposes of exchange control but a resident who is a citizen of the United States and not also a British subject may apply to the Foreign Exchange Control Board for certain limited exemption from the provisions of the Act and Regulations.

Non-residents of Canada—Tourists

In general, Canadian dollar bank balances in Canada of non-residents may be withdrawn in Canadian funds only. Income from Canadian sources such as bank interest, interest and dividends on Canadian securities, net salaries earned in Canada and net rentals on property owned in Canada may be remitted to non-residents in foreign currency. In so far as foreign exchange control is concerned, non-resident tourists may enter or leave Canada freely, but may not take more currency out of Canada than they brought in.

Travel Outside of Canada

United States

On application to a Canadian bank or other agent of the Foreign Exchange Control Board, a resident of Canada may obtain any reasonable amount in U.S. dollars for expenses in connection with travel to the United States and other non-sterling area countries.

Sterling Area Countries

For travel expenditures in sterling area countries such as the United Kingdom and British West Indies and the other countries mentioned above, applications are normally approved for any reasonable amounts of Canadian dollars or sterling.

Travel Permit

A travel permit on Form H must be obtained from the bank or other agent and surrendered to Customs at the time a resident traveller is leaving Canada unless the total value of banknotes, coin and travellers' cheques in the travellers' possession does not exceed $100 and not more than $50 of the total is foreign banknotes and coin and travellers' cheques payable in foreign currency.

REPRESENTATIVES IN CANADA OF THE GOVERNMENTS OF THE BRITISH COMMONWEALTH

HIGH COMMISSIONER FOR THE UNITED KINGDOM OF GREAT BRITAIN AND NORTHERN IRELAND

OTTAWA—*High Commissioner for the United Kingdom*, Hon. Sir Alexander Clutterbuck, K.C.M.G., M.C.; *Deputy*; *High Commissioner* ,G. E. B. Shannon; *Economic Adviser*, R. K. Jopson, C.M.G., O.B.E.; *Naval Adviser*, Captain G. E. Fardell, R.N.; *Army Adviser*, Brig. G. E. Thubron, D.S.O., O.B.E.; *Air Force Adviser*, Air Commodore A. P. Revington, C.B., C.B.E.; *Information Adviser*, A. G. Huson; *Senior Secretary*, G. W. St. John Chadwick; *Secretary (Finance)*, G. P. Hampshire; *Secretary (Information)*, A. C. Hall; *Secretaries (Commerce)*, M. R. Garner, O.B.E.; S. W. T. Mitchelmore; *Secretary (Agriculture)*, W. F. Darke; *Chief Clerk and Accountant*, R. G. Tracy.

UNITED KINGDOM TRADE COMMISSIONERS IN CANADA

United Kingdom Senior Trade Commissioner, R. K. Jopson. C.M.G., O.B.E., 56 Sparks St., Ottawa, Ont.
United Kingdom Trade Commissioner for Quebec, J. Paterson, 1,111 Beaver Hall Hill, Montreal, Que.
United Kingdom Trade Commissioner for the Maritime Provinces, W. D. Lambie, 1,111 Beaver Hall Hill, Montreal, Que.
United Kingdom Trade Commissioner for Ontario, H. Oldham, 67 Yonge St., Toronto, Ont.
United Kingdom Trade Commissioner for Manitoba and Saskatchewan, W. G. Coventry, 703 Royal Bank Bldg., Winnipeg. Man.
United Kingdom Trade Commissioner for British Columbia, P. S. Young, 850 Hastings Street West, Vancouver, B.C.
United Kingdom Trade Commissioner for Alberta F. I. Lamb, Edmonton, Alta.

THE HIGH COMMISSIONER FOR THE COMMONWEALTH OF AUSTRALIA

Ottawa

High Commissioner for the Commonwealth of Australia, The Right Honourable Francis Michael Forde; *Official Secretary*, Mr. David Hay, D.S.O., M.B.E.; *Assistant Official Secretary*, Miss J. E. Thomson; *Australian Govt. Trade Commr. for Canada*, C. J. Carne, Ottawa; *Australian Govt. Trade Commr. for Western Canada*, Frederick R. Gullick, 643 Hornby St., Vancouver.

THE HIGH COMMISSIONER FOR THE UNION OF SOUTH AFRICA

15 Sussex Street, Ottawa

High Commissioner, Hon. A. Adrian Roberts, K.C.; *Secretary*, Mr. H. H. Woodward; *Military and Air Adviser*, Lt.-Col. C. S. Kotzé; *Civil Air Adviser*, Mr. Lewis E. Lang; *Information Adviser*, Mr. A. W. H. Steward; *Commercial Secretary*, Mr. J. H. Brand; *Assistant Secretary*, Mr. N. J. Best.
Honorary Trade Commissioner—Toronto, Ont., A. H. Sainsbury, 47 Yonge St.

THE HIGH COMMISSIONER FOR THE DOMINION OF NEW ZEALAND

107 Wurtemburg St., Ottawa

High Commissioner, Hon. T. C. A. Hislop, C.M.G.
Officiol Secretary, A. R. Perry.
Assistant Secretary, B. S. Lendrum.
New Zealand Trade Commissioner, J. A. Malcolm, 609 Sun Life Building, Montreal.

TRADE COMMISSIONER FOR THE BRITISH WEST INDIES, BRITISH GUIANA, AND THE BAHAMAS

Commissioner: Mr. C. Rex Stollmeyer, 37 Board of Trade Building, Montreal. *Asst. Commissioner*, Mr. Randal Dumoret.
Territory includes:— Trinidad & Tobago; Barbados; British Guiana; Jamaica; Antigua; St. Kitts-Nevis; Montserrat; The British Virgin Islands; Grenada; St. Vincent; St. Lucia; Dominica. (There is no other Trade Commissioner for the West Indies in Canada).

INDIA GOVERNMENT TRADE COMMISSIONER

Royal Bank Bldg., Toronto

Trade Commissioner for the Dominion of Canada, Mr. Gurpal Singh.

HIGH COMMISSIONER FOR INDIA

202 Elgin St., Ottawa

High Commissioner:.....
Secretary: Mr. P. K. Banerjee.
Registrar: Mr. N. S. Sahni.
Public Relations Officer to the High Commissioner: Mr. S. D. Kalelkar

HIGH COMMISSIONER FOR PAKISTAN

High Commissioner: Hon. Mohammed Ali, 499 Wilbrod St., Ottawa.

REPRESENTATIVES IN CANADA OF OTHER COUNTRIES

(*The correct form of address to an Ambassador is: "Your Excellency"; to the head of a Legation: "Sir".*)

DIPLOMATIC AND CONSULAR REPRESENTATIVES OF THE UNITED STATES IN CANADA

OTTAWA—UNITED STATES EMBASSY, 100 WELLINGTON STREET

Ambassador Extraordinary and Plenipotentiary—Stanley Woodward.
American Minister—Julian F. Harrington.
Counsellor for Economic Affairs—Woodbury Willoughby.
Counsellor of Embassy—Richard W. Byrd.
Army Attaché—Col. Francis J. Graling.
Air Attaché—Colonel Frederick A. Pillet.
Naval Attaché and Naval Attaché for Air—Captain Francis H. Gardner.
Agricultural Attaché—Francis A. Flood.
Commercial Attaché—William L. Kilcoin.
Attachés—Lawrence A. Seymour, Robert C. Francis, Joseph Godson, Arthur H. MacGregor.
Second Secretary—Lewis D. Brown.
Third Secretary—A. Eugene Frank.
Third Secretary—John Patrick Walsh.
Third Secretary and Assistant Agricultural Attaché—Philip C. Habib.
Assistant Air Attachés—Lt.-Col. Robert L. Strong, Jr., Major Eugene W. Green.
Consul—Cyrus B. Follmer.
Consul—George C. Minor.
Vice-Consuls—Jay F. Steinmetz, William A. Just, Thomas O. Kelly.

(For other U.S. Consuls, see page 353)

EMBASSY OF BELGIUM
170 Laurier Ave. E., Ottawa

Ambassador, Vicomte du Parc.
Counsellor, Baron P. de Gaiffier d'Hestroy.

BRAZILIAN EMBASSY
111 Sparks St., 4th Floor

Ambassador Extraordinary and Plenipotentiary, Dr. Acyr do Nascimento Paes, (April 26, 1946), 400 Wilbrod Street.
Air Attaché, Air Major General Gervasio Duncan de Lima Rodrigues.
First Secretary, Mr. Fernando Ramos de Alencar, 180 Howick St.
Commercial Counsellor, Mr. Caio de Lima Cavalcanti,
Assistant Air Attaché, Lt.-Col. Armando Serra de Menezes.

EMBASSY OF CHILE

Ambassador, His Excellency General Arnaldo Carrasco, (June 5, 1947) Residence 190 Buena Vista Road, Rockcliffe, Ottawa. Business Address, Office 215, 56 Sparks St., Ottawa.
First Secretary, Mr. Miguel Ignacio Bravo.
Second Secretary, ...

EMBASSY OF THE REPUBLIC OF CHINA
(Date of Establishment—February 26, 1944)
201 Wurtemburg St., Ottawa

Ambassador Extraordinary and Plenipotentiary—Dr. Liu Chieh.
Second Secretary—Dr. Kechin Wang.

(The style generally used for communications to the Chinese Ambassador is the following: His Excellency Dr. Liu Chieh, Ambassador of the Republic of China to Canada. In speech the Chinese Ambassador is addressed as Dr. Liu.)

EMBASSY OF CUBA
Chateau Laurier, Ottawa

Chargé d'Affaires, a.i., Sr. Orlando de Lara.
Second Secretary: Miss Silvia Shelton, (absent).
Commercial Attaché: Guy Perez Cisneros, (absent).

EMBASSY OF THE
UNION OF SOVIET SOCIALIST REPUBLICS
285 Charlotte St., Ottawa

Counsellor and Chargé d'Affaires, Mr. Mikhail V. Degtiar.
First Secretary, Mr. Vladimir P. Bourdine.
Second Secretary, Mr. Dmitri Moussine.
Attachés, Mr. Valentin Vorobiev, Mr. V. Gougin. (Address of Attachés, 24 Blackburn Ave.
Military Attaché, Colonel Guiorgui G. Kolikov.
Assistant Military Attachés, Captain Andrei F. Pekhterev, Captain I. Poupychev (absent), 14 Range Road.
Ass't. Military Attaché for Air, Colonel Evgueni G. Radominov.
Ass't. Attaché for Navy, Captain of the 2nd rank Petr I. Egorov.

EMBASSY OF MEXICO
11 Metcalfe St., Ottawa

Ambassador Extraordinary and Plenipotentiary, His Excellency Dr. Primo Villa-Michel. Residence 570 Island Park Drive.
Counsellor, Luis Fernández MacGregor.
Third Secretary, Luis Ibargüen.
Third Secretary, Ignacio D. Silva.
Military and Air Attaché, Brig. General Alberto Salinas Carranza.
Naval Attaché, Commodore Antonio Vázquez del Mercado.

EMBASSY OF PERU
111 Sparks Street, Ottawa

Ambassador: His Excellency Dr. Luis Cúneo-Harrison.
Secretary, Dr. José Alvarado-Sanchez.
Naval Attaché: Commander J. M. Castro-Hart (absent).

EMBASSY OF FRANCE
42 Sussex Street, Ottawa

Ambassador: His Excellency Hubert Guérin, 42 Sussex Street.
Counsellor: Mr. Jean Basdevant.
Cultural Counsellor: Mr. Jean Mouton.
Attaché: Mr. Anché Rousselet.
Attaché: André Houdart.
Attaché: Mr. Michel de Warenghien de Flory.
Military, Naval and Air Attaché: Colonel Gilbert Andrier, 464 Wilbrod Street, Ottawa.
Commercial Counsellor and Financial Attaché: Mr. Pierre Queville, 464 Wilbrod Street.
Commercial Attaché: Mr. Gérard Dubois, 610 St. James West, Montréal, P.Q.
Assistant Commercial Attaché: Mr. Edmond Cailletau, 464 Wilbrod Street, Ottawa.
Commercial Attaché: Mr. Jacques Humbert, 464 Wilbrod Street, Ottawa.

EMBASSY OF THE ARGENTINE REPUBLIC
193 Sparks Street, Ottawa

Ambassador Extraordinary and Plenipotentiary, His Excellency Agustin Nores Martinez.
Naval Attaché, Rear Admiral Luis F. Merlo Flores.
Counsellor, Gaston Zapata-Quesada.
Assistant Naval Attaché, Lieutenant-Commander Abel Ricardo Trebino.
Third Secretary, Carlos O'Grady.
Third Secretary, Luis Horacio Rocatti.
Attaché Raul Buccino.
Labour Attaché, Angel Miguel Araujo.

ROYAL GREEK EMBASSY

Ambassador Extraordinary and Plenipotentiary,.....
.....Suite 110, Chateau Laurier, Ottawa.
Secretary, Stef. Zannetos, 83 Reid Ave., West End, Ottawa.
Commercial Counsellor, Pami G. Malamakis, 621 Echo Drive, Ottawa.

EMBASSY OF IRELAND
140 Wellington Street, Ottawa

Ambassador, His Excellency Seán Murphy; *Official Secretary*, John O'Brien.

NETHERLANDS EMBASSY
168 Laurier Ave., East, Ottawa

Ambassador, His Excellency A. H. J. Lovink, 361 Mariposa Avenue, Rockcliffe Park.
Counsellor, Mr. H. F. Eschauzier, 419 Acacia Ave., Rockcliffe Park.
Commercial Counsellor, Mr. H. Van der Vaart, 66 Delaware St.
Press Attaché, Mr. L. G. A. Schlichting, 377 Daly Avenue.
Agricultural Attaché, Dr. A. S. Tuinman, Office, 702 Echo Drive.
Second Secretary, Mr. A. D. Vas Nunes, 150 Juliana Road, Rockcliffe Park.

LEGATION OF THE CZECHOSLOVAK REPUBLIC

Second Secretary and Chargé d'Affaires a.i.: Zdeněk Roskot, 171 Clemow Ave., Ottawa.
Commercial Attaché: Dr Miroslav Mares, 1255 Phillips Sq., Montreal, P.Q.

ROYAL NORWEGIAN LEGATION
509 Plaza Building, Ottawa, Canada

Envoy Extraordinary and Minister Plenipotentiary, Daniel Steen, (April 2, 1942), 1410 Stanley Street, Montreal.
Counsellor, Knut Orre.
First Secretary, Asbjorn Slördahl (also Vice Consul at Montreal).
Military Attache, Colonel Sverre Refsum.
Attache, Hartley Antonsen.
Civil Air Attaché, ...

LEGATION OF SWEDEN
720 Manor Ave., Rockcliffe Park, Ottawa

Envoy Extraordinary and Minister Plenipotentiary Hon. Per Wijkman.
Second Secretary, Mr. J. Sigge de Lilliehöök.
Attaché, Mr. C. W. Huldtgren.
Military Attaché, Brig. W. C. G. Moller
Civil Air Attaché, Mr. H. O. E. Söderberg.

YUGOSLAV LEGATION
17 Blackburn Ave., Ottawa

Minister, H. E. Rade Pribicevic.....(Nominated)

EMBASSY OF TURKEY

Ambassador, His Excellency N. T. Seymen, Suite G, Chateau Laurier, Ottawa.
First Secretary, Mr. Kenan Gokart, 309 Daly Ave., Apt. 1, Ottawa.
First Secretary, Mr. Efdal Deringil, 662-A Rideau St., Ottawa.

ROYAL DANISH LEGATION
107 Sparks Street, Ottawa

Envoy Extraordinary and Minister Plenipotentiary, Georg B. Holler (March 7, 1946) Chateau Laurier, Ottawa.
Military and Air Attaché, Major-General C. C. J. Foersley.
Naval Attaché, Rear Admiral G. F. C. Qvistgaard.
Agricultural Counsellor, A. F. Knudsen.
Attaché, Svend Aage Holler.

LEGATION OF POLAND
183 Carling Ave., Ottawa, Ont.

Charge d'Affaires of Poland, Eugeniusz Markowski.
Second Secretary, Zygfryd Wolniak.
Attaché, Henryk Kessler.

LEGATION OF SWITZERLAND
5 Marlborough Ave., Ottawa, Ont.

Envoy Extraordinary and Minister Plenipotentiary, His Excellency Dr. Victor Nef.
Counsellor, Emile Bisang.
Military and Air Attaché, Lt.-Col. Ludovic de Brémond, G.S.C.
Second Secretary, Dr. Henri Zoelly.

EMBASSY OF ITALY
384 Laurier Ave., East, Ottawa

Ambassador Extraordinary and Plenipotentiary, His Excellency Mario di Stefano.
Counsellor, Mr. Rolando Calla Rosa Prati di Collecchio.
Air Attache, Colonel Pilot Enrico Cigerza.
Naval Attache, Capt. Luca Goretti Flamini.
Military Attache, Lt.-Col. Umberto de Martino.
Attache (Emigration), Mr. Vittorio Bifulco.
Commercial Attache, Mr. Pietro Migone, 133 Sparks St., Ottawa.

LEGATION OF ICELAND
Chateau Laurier, Ottawa

Envoy Extraordinary and Minister Plenipotentiary, Mr. Thor Thors.

LEGATION OF URUGUAY
36 Marlborough Ave., Ottawa

Minister, His Excellency Cesar Montero de Bustamante.
First Secretary, Luis A. Soto.

LEGATION OF FINLAND
140 Wellington Street, Ottawa, Ont.

Envoy Extraordinary and Minister Plenipotentiary, His Excellency Urho Toivola.
Second Secretary, Olavi Lahonen.
Attaché, F. A. Mustonen.

FOREIGN CONSULS IN CANADA

(In this List C.G. means Consul General; C. Consul; V.C., Vice-Consul; A.C., Acting Consul; Agt., Agent.)

ARGENTINE REPUBLIC—
Montreal, Que., Pedro Bonnefón, C.G. 1111 Beaver Hall Hill
Quebec, Que. Edgardo E. Perez-Colman C., 34 rue de la Fabrique
Vancouver, B.C. José Alberto Caballero, 1440 Georgia St. W.
Toronto, Ont. Tulio de la Rua, C., 273 Cortleigh Blvd.
Halifax, N.S...Arnoldo Caviglia, V. C., 96 Inglis St.

BELGIUM—
Edmonton, Alta., *M. Polet, C....10814, 73rd Ave.
Halifax, N.S......*A. N. Jones, C., P.O. Box 52
London, Ont., *Gaston Legon, V. C. Bank of Toronto Chambers
Montreal, Que. Jean Querton, C.G., 709 Sun Life Bldg.
Ottawa, Ont., The Embassy.....170 Laurier E.
Prince Rupert, B.C. Pierre Le Ross, V. C., 134 2nd Ave. W.
Quebec, Que., *M. Koetz, C. 20 Raymond Casgrain St.
Saint John, N.B., *R. G. McInerney, C. 108 Prince William St.
Sydney, N.S., *E. I. Martheleur, V.C. c/o Dominion Steel Coal Corp.
Toronto, Ont......*B. Day, C., 217 Bay St.
Vancouver, B.C. *J. L. Dupuis, C., P.O. Box 1043
Victoria, B.C. Brigadier F. N. Cabeldu, C., 1212 Broad St.
Winnipeg, Man....*S. J. Dale, C., 290 Garry St.

BOLIVIA—
Montreal, Que. *Paul Viau, H.C., 5612 Canterbury Ave. Room 205, Empire Life Bldg.
Victoria, B.C. *J. H. Beatty, H.C., Sprott Shaw School, 1012 Douglas St.

BRAZIL—
Ottawa, Ont., Embassy,. .4th Floor, 111 Sparks St
Montreal, Que. J. S. da Fonseca Hermes, C. G., 1117 St. Catherine St. W.
Vancouver, B.C., *A. P. Watkins, V.C., 325 Howe St.
Halifax, N.S......*E. O. Temple Piers, C. 92 Birmingham St.
St. John's Nfld. *Geo. R. Williams, V.C., 120 Water St.
Toronto, Ont. Alfredo T. Valladao, C., 34 King St. E.

CHILE—
Ottawa, Ont., The Embassy.....56 Sparks St.
Montreal, Que. Domingo B. Parada, C.G., 1410 Stanley St.
Vancouver, B.C., *H. Morris, C.....550 Beatty St.

CHINA—
Ottawa, Ont., The Embassy...201 Wurtemburg St.
Vancouver, B.C. Hsueh-Chih Wei, C.G., 510 Hastings St. W.

COLOMBIA—
Montreal, Que, Carlos Jaramillo Isaza, C.G., 1410 Stanley St., Castle Bldg., Room 816.
Vancouver, B.C. *H. J. Morris, H.C., 550 Beatty St.

COSTA RICA—
Montreal, Que. *Wilfrid Carcaud, H.C., 434 Elm Ave., Westmount.
Toronto, Ont., *H. Colquhoun, H. C. 59 Mt. Pleasant Rd.
Vancouver, B.C., *J. H. Hamilton, H.C., Marine Bldg.

CUBA—
Montreal, P.Q. Sr. Orlando de Lara, C. G., *Chargé d'Affaires, a.i.*, Sr. A. Rossel, C., 1477 Sherbrooke St.
Halifax, N.S......Roy Bldg.
Ottawa, Ont., The Embassy.....Chateau Laurier

CZECHOSLOVAKIA—
Ottawa, Ont., Legation.....171 Clemow Ave.
Montreal, Que., Dr. J. Mares, C.G. 3480 Van Horne Ave.

DENMARK—
Ottawa, Ont...... The Legation, 107 Sparks St.
Calgary, Alta......*E. Petersen, V.C., Union Bldg.
Edmonton, Alta. *C. E. Gundersen, V.C., 11012-83rd Street
Halifax, N.S......*H. I. Mathers, C., 10 Prince St.

*Consular officers who are not officers of career or citizens of the country they represent, or who are engaged in any business or profession other than their consular duties.

DENMARK—*Continued.*
Montreal, Que., Theodor Schultz, C.
1440 St. Catherine St. W.
Newcastle, N.B......(Box 62), *T. B. Bruun, V.C.
Port Arthur, Ont., *O. F. Strange, V.C.
124 Summit Ave.
Prince Albert, Sask.
Walter H. Nelson, V.C., Suite 1, Miller Block
Quebec, Que...*W. H. Petry, V.C., 81 St. Peter St.
Regina, Sask.
*G. H. Sneath, V.C., 1836-38 Hamilton St.
Saint John, N.B.
*T. P. Larsen, V.C., 13 South Wharf
St. John's, Nfld..J. W. Allan, C., 284 Water St. E.
Toronto, Ont......*D. V. Klein, C., 11 Nelson St.
Vancouver, B.C., *C. C. Busch, C., 355 Burrard St.
Winnipeg, Man., *G. L. Johannson, C.
910 Palmerston Ave.

DOMINICAN REPUBLIC—
Halifax, N.S..*A. M. Smith, H.C., Smith Wharves
Montreal, Que., G. V. Paulino Alvarez, C.G.,
16 Weredale Park
Ottawa, Ont., Sebastian Emilio Valverde, C.G.
46 Delaware Ave.
Quebec, P.Q., *Dr. G. A. Hostos, C..7 St. Jean St.
Saint John, N.B., *T. Hefferman, H.C.,
665 Chapel St., West Saint John
Toronto, Ont..C. G. Richiez, C., 320 Warren Rd.

ECUADOR—
Montreal, Que., *J. R. Ascoli, H. C.,
59 Belvedere Rd., Westmount
Vancouver, B.C., *H. M. Morrison, H.C.,
R.R. No. 1 Langley Prairie

FINLAND—
Montreal, Que.
*L. C. Tombs, C., 1111 Beaver Hall Hill
Toronto, Ont.
*Arnold K. Graham, K.C., C., 372 Bay St.
Ottawa, Ont., Olavi Lahonen, V.C.,
F. A. Mustonen, V.C., 140 Wellington St.
Port Arthur, Ont.
*A. A. Kajander, V.C., 11-14 Ruttan Block
Sudbury, Ont., *Kauko Maki, V.C.,
Suites 4 and 5, Frawley Block
Vancouver, B.C.
*H. A. O. Ekengren, V.C., 425 Hamilton St.

FRANCE—
Ottawa, Ont.. The Embassy.....42 Sussex St..
Montreal, Que., Ernest Triat, C.G.,
1216 Stanley St.
Quebec, Marcel Duranthon, C.G.85 ave de la Tour
Winnipeg, Comte Serge de Fleury..415 Paris Bldg.
Vancouver, Alexis Anfossy, C...850 Hastings St. W.
Toronto, Paul Martin, C.....345 Church St.
Halifax, Robert Picard, C.....63 Victoria Rd.
North Sydney, N.S., *Eugène Bénac, C.A.
Moncton, N.B., *Calixte Savoie, C.A.
Saint John, N.B., *C. F. Whelly, C.A.
Dykeman Bldg.
Edmonton, Alta., Miss Paulette Czévolin, C.A.
11214-102nd Ave.
Calgary, Alta., *Dr. Beauchemin, C.A.
208 Grain Exchange Bldg.
St. John's Nfld......Maurice Bonnave, C.

GERMANY WEST—
Ottawa, Ont., Dr. Werner Dankwart, C.R.

GREECE—
Ottawa, Ont..Embassy, Suite 110, Chateau Laurier
Montreal, Que., *Jackson Dodds, C.B.E., C.G.
10 St. James St., W.
Dem. Coulourides, D.C.G., 10 St. James St. W.

GUATEMALA—
Montreal, Que., Ismael Mendez-Zebadua, C.G.,
1468 Bishop St.
Vancouver, B.C., *Robert Clements, H.C.,
513-402 Pender St. W.

HAITI—
Ottawa, Ont......C.G., 18 Rideau St.
Halifax, N.S., *T. W. Thompson, 50 Sackville St.
Montreal, Que, *Ernesto C. Martyn, C.
1405, rue Bishop
Toronto, Ont......*J. A. Gunn, C., 36 Toronto St.
Québec, G. Gouraige, délégue cultural d'Haiti
3½, rue des Remyarts

HONDURAS—
Montreal, Que., *D. A. Schwartz, H.C.G.
1130 Sherbrooke St. W.

HUNGARIAN INTERESTS—In charge of Polish Legation.

ICELAND—
Ottawa, Ont., The Legation.Chateau Laurier Hotel
Winnipeg, Man., *G. L. Johannsson, C.
910 Palmerston Ave.
Halifax, *W. H. Warren, V.C., Bank of N.S. Bldg.
Vancouver, B.C.
*L. H. Thorlaksson, V.C., 4051 Cypress St.
Toronto, Ont., J. Ragnar Johnson, V.C., 95 Yonge St.
St. John's, Nfld., F. R. Emerson, C.
Columbus Hall, Duckworth St.

ISRAEL—
Montreal, Que., Arié Ben-Tovim, C.
1260 University St.

ITALY—
Ottawa, Ont....The Embassy, 384 Laurier Ave. E.
Montreal, Que., Ettore Staderini C.
1669 Sherbrooke St. W.
Toronto, Ont., Franco C. D'Alena, V.C.
Atlas Building, 350 Bay Street.
Vancouver, B.C., Italo Rader, A.H.C.
163 Hastings St. W.

LEBANON—
Ottawa, Ont.,.....C.G.
199 Wurtemburg St.

LIBERIA—
Halifax, N.A..*P. E. Hechler, H.C., Armdale P.O.

LIECHTENSTEIN INTERESTS—In charge of Swiss Legation.

LUXEMBOURG—
Montreal, Que., *G. Welter, H.C.G.
4832 Western Ave., Westmount

MEXICO—
Montreal, Que., Dr. Francisco Villagrán
507 Castle Bldg.
Ottawa, Ont., The Embassy.....11 Metcalfe St.
Quebec, Que.....*A. Turcot, C., 351 Charest Blvd.
Vancouver, B.C., Ricardo Almanza Gordoa.
163 W. Hastings St.

MONACO—
Montreal, Que., *M. Pasquin, H.C.,
5 St. James St. E.

NETHERLANDS—
Calgary, Alta., *T. L. O'Keefe, V.C..809-2nd St. W.
Chatham, Ont...*G. M. Dodman, V.C., 14 Fifth St.
Edmonton, Alta., *L. D. Hyndman, V.C.,
316 McLeod Bldg.
Fort William, Ont., *F. Babe, V.C.
Cutherbertson Block
Halifax, N.S., *W. H. Warren, C.
Bank of N.S. Bldg.
Hamilton, Ont......
Montreal, Que., Dr. A. Sevenster, C.G.
1410 Stanley St.
Ottawa, Ont., A. D. Vas Nunes, V.C.
168 Laurier Ave. E.
Quebec, Que., *J. de Billy, V.C....80 St. Pierre St.
Regina, Sask., C. L. Pedersen,.....
Saint John, N.B., *Lester G. Hoar,
57 Charlotte St.
St. John's, Nfld., F. R. Emerson, K.C., V.C.,
Duckworth St.
Sydney, N.S., *C. D. Ryan, V.C.,
105 Bentinck St.
Toronto, Ont......*H. P. Van Gelder, 255 Bay St.
Vancouver, B.C., F. K. L. Coenen van's-
Gravesloot, C., 475 Howe St.
Victoria, B.C., *W. G. C. Holland, V.C.
922 Government St.
Winnipeg, Man.,.....
298 Main St.

NICARAGUA—
Montreal, Que., *C. Eyton-Jones, H.C.G., Bank of
Nova Scotia Bldg., 437 St. James St. W.
Toronto, Ont., *W. D. Branson, H.C.,
53 Colborne St.
Vancouver, B.C.,*J. K. Cavers, H.C.,
c/o Gardner Johnson Ltd.

NORWAY—
Campbellton, N.B., *J. T. Troy, V.C.
8 Stanley St.
Camrose, Alta.,..... P.O. Box 490
Estevan, Sask...*H. A. Westergaard, C., 12th Ave.
Fort William, Ont., (See Port Arthur, Ont.)
Halifax, N.S., *H. I. Mathers, A.C. 10 Prince St.
Louisburg, N.S......*G. D. D. Lewis, V.C.
Montreal, Que., K. Orre, a/C. G.,
Asbjörn Slördahl, V.C. 1410 Stanley St.,
Newcastle, N.B......*D. S. Creaghan, V.C.
North Sydney, N.S......*A. F. Young, V.C.

NORWAY—*Continued.*
Ottawa, Ont., The Legation.....45 Rideau St.
Port Alfred, Que., Leif Peterson, V.C.
Port Arthur, Ont., *John Styffe, A.V.C.
No. 5 Dock; P.O. Box 146
Prince Rupert, B.C......*Dr. J. Munthe, V.C.
Quebec, Que...*W. E. Brodie, V.C., 2 Chauveau St.
Saint John, N.B., *H. E. Kane, V.C.
145 Prince William St.
St. John's, Nfld., *F. R. Emerson, C.,
Columbus Hall, Duckworth St.
Saskatoon, Sask.....*A. Anstensen, V.C.
Sydney, N.S., *R. F. Young, V.C., 181 Charlotte St.
Toronto, Ont.,..... Major Odegard O'Mejer C., 91 Yonge St.
Vancouver, B.C., Hercules Worsoe, C.,
*Hans Knut Voge, V.C., 325 Burrard St.
Victoria, B.C...*C.A.Ridout, V.C., 1010 Langley St.
Winnipeg, Man...*C. T. Kummen, C., 317 Fort St.

PANAMA—
Halifax, N.S., *Cristobal Mestre, H.C.,
P.O. Box 1028
Montreal, Que., *Joseph de Nobili, H.C.,
1889 Sherbrooke St. East
Saint John, N.B., *J. N. Cochrane, C., 11 S. Wharf
Toronto, Ont.....*E. Le Feuvre, C., 169 Yonge St.
Vancouver, B.C., Carlos Calzadilla G.C.G.,
570 Granville St.

PARAGUAY—
Winnipeg, Man., *B. B. Dubienski, C.
908 Confederation Life Bldg.

PERU—
Montreal, Que...Jorge Romero. C.G., Sun Life Bldg.
Toronto, Ont...*Cecil Hill, C., 60 Chatsworth Drive
Vancouver, B.C......*George C. Wison, C.G.
Halifax, N.S...*Sydney C. Oland, C.G., 65 Hollis St.

PHILIPPINE ISLANDS
Manila.....Frederick Palmer, C.G.

POLAND—
Ottawa, Ont.....The Legation, 183 Carling Ave.
Winnipeg, Man., Zygmunt Ziemski, C.
611 McIntyre Block

PORTUGAL—
Halifax, N.S......*W. M. Rogers, C., Roy Bldg.
Montreal, Que.,.....
C.G., *Dr. E. Dubeau, C., 1499 Bishop St.
North Sydney, N.S., ...
Saint John, N.B., *H. A. Allison, C., 4 North Wharf
St. John's, Nfld., J. H. de Morais, C.
King's Bridge Court, Apt. 2E
Toronto, Ont., *J. B. Maclean, C.,
481 University Ave.

EL SALVADOR—
Montreal, Que., *Denis Inwood, V.C.,
1234 Drummond St.
Toronto, Ont., *Ernest Faul, C., 483 Blythwood Rd.
Vancouver, B.C., *T. J. F. Flynn, C.
503 B.C. Mining Bldg.

SPAIN—
Halifax, N.S......*G. Webb, V.C., 10 Prince St.
Montreal, Que., Mariano de Yturralde, C.G.,
4115 Sherbrooke St., West.
North Sydney, N.S., *R. Sainthill, V.C.
Bank of Nova Scotia Bldg.
Quebec, Que., *H. Coulombe, V.C., 19 Aberdeen St.
Toronto, Ont., *Harold Fishleigh, V.C.
2255 Yonge St.
Vancouver, B.C., *F. P. Bernard, V.C., 325 Howe St.

SWEDEN—
Calgary, Alta., *T. L. O'Keefe, V.C.
809-2nd St. W.
Edmonton, Alta., *E. R. T. Skarin, V.C.
11115-89th Ave.
Halifax, N.S., *J. M. Davison, V.C.
68 Argyle St.
Montreal, Que., Hon. Per Wijkman C.G.
1511 Bishop St.
Newcastle, N.B., *D. S. Creaghan, V.C.
c/o J. D. Creaghan Co. Ltd.
Ottawa, Ont., The Legation
720 Manor Ave., Rockcliffe Park
Port Arthur and Fort William, Ont.
*J. Koreen...V.C., 315 Wolseley St., Fort William
Prince Rupert, B.C., *O. Hanson, V.C.
315 Third Ave. W.
Quebec, Que......*G. Dunn, V.C., Box 340
Sydney and Nth. Sydney, N.S., *O. N. Mann, V.C.
368 Esplanade, Sydney
St. John, N.B., *D. W. Ledingham, V.C., 22 King St.
St. John's, Nfld.....J. W. Allan, C., Water St.
Toronto, Ont......*J. E. Ander, 54 Wolseley St.
Vancouver, B.C., *K. A. Stahl, A.C.
207 West Hastings St.
Winnipeg, Man., *Albert Hermanson, C.
470 Main St.

SWITZERLAND—
Ottawa, The Legation, 5 Marlborough Ave.
Montreal, Que.
Dr. F. J. Kaestli, C.G., 1572 McGregor St.
Toronto, Ont......I. Sembinelli, C., 159 Bay St.
Vancouver, B.C., V. Tobler, A.C.
402 Pender St. W.
Winnipeg, Man...E. A. Steiner, A.C., 416 Main St.

THAILAND—
Vancouver, B.C., Arthur H. Carson, H.C.

TURKEY—
Ottawa, Ont., The Embassy, Chateau Laurier Hotel

UNION OF SOVIET SOCIALIST REPUBLICS—
Ottawa, Ont......The Embassy, 285 Charlotte St.

UNITED STATES—
Calgary, Alta., Augustus C. Owen, V.C.
Toronto General Trusts Bldg.
Edmonton, Alta., P. C. Seddicum, C.
313 Empire Bldg.
Halifax, N.S., H. Merrell Benninghoff, C.G.
Bank of N.S. Bldg.
Hamilton, Ont...F. L. Spalding, C., 42 James St. S.
Montreal, Que., Cecil M. P. Cross, C.G.
1410 Stanley St.
Niagara Falls, Ont...Delano McKelvey, Falls Ave.
Ottawa, Ont., The Embassy,
C. B. Follmer, C., 100 Wellington St.
Quebec, Que......John H. Morgan, C., 65 St. Ann
Regina, Sask., E. H. Johnson, C.,
22-23 Canada Life Bldg.
Saint John, N.B......R. Miller, C., 206 Union St.
St. Johns, Nfld.....S. A. Belovsky, C.G.
Toronto, Ont.....Orsen Nielsen, C.G., 302 Bay St.
Vancouver, B.C., A. W. Klieforth, C.G.,
355 Burrard St.
Victoria, B.C., Paul W. Meyer, C.
805 Government St.
Windsor, Ont., Robert J. Cavanaugh, C.
Guaranty Trust Bldg.
Winnipeg, Man., Laurence C. Frank, C.G.
257 Smith St.

URUGUAY—
Ottawa, Ont......Legation, 7 Delaware Ave.
Montreal, Que., Carlos M. Reyles
1234 Drummond St.
Vancouver, *Roberto Korner, C., 401 Marine Bldg.

VENEZUELA—
Halifax, N.S., *R. H. Silver, V.C.,
111 Upper Water St.
Montreal, Que., Dr. R. O. Delgado, C.G.
2052 St. Catherine St. W., Fort Bldg., Suite 210
Toronto, Ont....*Hugh J. Plaxton, C., 320 Bay St.

YUGOSLAVIA—
Ottawa, Ont......The Legation, 17 Blackburn Ave.

UNITED KINGDOM MISSIONS IN CANADA

ROYAL NAVAL LIAISON OFFICE

TRURO BUILDING, 10 ALBERT ST., OTTAWA

Senior Naval Liaison Officer, Captain G. E. Fardell, R.N.

Staff Officer (Technical), Commander (E) H. W. Findlay, D.S.C., R.N.

UNITED KINGDOM ARMY LIAISON STAFF

ADDRESS: TRURO BUILDING
10 ALBERT STREET, OTTAWA

Brigadier G. E. Thubron, D.S.O., O.B.E., Lieut. Col. R. M. Kennard, M.B.E., Major A. I. R. Murray, M.B.E., Major K. S. Hamilton.

UNITED KINGDOM AND AIR LIAISON MISSION
TRURO BUILDING, 10 ALBERT ST., OTTAWA
Senior Air Liaison Officer: Air Commodore A. P. Revington, C.B., C.B.E.
Staff Officer: Wing Commander S. G. Birch, O.B.E.
Accountant and Administrative Officer, F/O W. H Morton
Benevalent Fund: J Foy

UNITED KINGDOM INFORMATION OFFICE
TRURO BUILDING, ALBERT ST., OTTAWA
Director: A. G. Huson.
Deputy Director: A. C. Hall.
Secretary: J. T. Hyland.

UNITED KINGDOM PAYMENTS OFFICE
167 Queen St., Ottawa
Accountant: R. M. Mulholland.

BRITISH FOOD MISSION
TRURO BUILDING, ALBERT STREET, OTTAWA
Head of Mission: Sir Andrew Jones, C.M.G.

BRITISH MINISTRY OF PENSIONS
HEADQUARTERS: JOURNAL BUILDING, QUEEN STREET, OTTAWA
Ministry Representative: Mr. George H. Bowler, M.B.E.
Assistant Ministry Representative: Mr. M. Brooks.

UNITED KINGDOM MISSIONS IN UNITED STATES

British Joint Services Mission, (Navy Staff), 1910 K Street, N.W., Washington, D.C.
British Joint Services Mission, (Army Staff), 1910 K Street N.W., Washington, D.C.—New York, 43 Exchange Place.
British Joint Services Mission, (Air Force Staff), British Embassy, 3100 Massachusetts Ave., N.W., Washington, D.C.
British Joint Services Mission, (Technical Services) 1785 Massachusetts Ave., N.W. Washington, D.C.
British Commonwealth Scientific Office, 1800 K. St., Washington, N.W., D.C.
British Information Services, 30 Rockefeller Plaza, New York City; Washington, D.C., Office, British Embassy; Chicago, Ill., Office, 360 North Michigan Ave.; San Francisco, Cal., Office, 391 Sutter St.
United Kingdom Treasury and Supply Delegation Washington, D.C., 1800 K Street, N.W., New York Office, 43 Exchange Place.

OTHER BRITISH EMPIRE ORGANIZATIONS IN U.S.A.
India Supply Mission, 635 F Street, N.W., Washington, D.C.
New Zealand Supply Mission, Dupont Circle Building, Connecticut Ave., N.W., Washington, D.C.

THE WARTIME PRICES AND TRADE BOARD

OFFICE: 490 SUSSEX ST., OTTAWA

Established September 3, 1939, by authority of the War Measures Act, and continued under the National Emergency Transitional Powers Act, 1945, and the Continuation of Transitional Measures Act, 1947, with power to control the supply and price of all goods and services and to enact and administer regulations in reference thereto. The Board is responsible to the Minister of Finance.

Chairman, K. W. Taylor.
Deputy Chairman, F. S. Grisdale.
Members: H. B. McKinnon, C.M.G., Chairman of the Tariff Board.
David Sim, Deputy Minister of National Revenue for Customs and Excise.
F. A. McGregor, Commissioner of the Combines Investigation Act.
A. M. Shaw, Director of Marketing Service, Department of Agriculture.
J. G. Bouchard, Assistant Deputy Minister of Agriculture.
V. W. T. Scully, Deputy Minister, Dept. of National Revenue (Taxation).
A. MacNamara, Deputy Minister of Labour.
M. W. Mackenzie, Deputy Minister, Dept. of Trade and Commerce.
Secretary, S. W. Laird
Assistant Secretary, H. MacMillan

COMMODITY PRICES STABILIZATION CORPORATION LIMITED
490 Sussex St., Ottawa
President ..... K. W. Taylor
Comptroller and Treasurer ..... R. S. Gilchrist

ADMINISTRATIONS
Headquarters: 490 Sussex Street, Ottawa
ENFORCEMENT
Deputy Administrator ..... C. S. Stevenson
RENTALS
Administrator, Owen Lobley, 485 McGill St., Montreal.
Deputy Administrator, G. H. Power, 490 Sussex Street, Ottawa.
CHIEF RENTALS OFFICERS
MARITIMES: J. C. Mullane, P.O. Box 815, Halifax.
QUEBEC: J. P. DesRoches, Aldred Bldg., Montreal.
ONTARIO: J. J. Wingfelder, Metropolitan Bldg., Toronto.
MAN.: E. R. Siddall, Power Bldg., Winnipeg.
ALTA. and B.C.: G. J. Bryan, Monarch Bldg., Edmonton.

OUR CANADA

by

Arthur G. Dorland, M.A., Ph.D.

Our Canada provides a balanced presentation of the history of the whole Dominion, including Newfoundland, at the same time incorporating a thorough treatment of the machinery of democratic government in Canada. The material on citizenship is integrated with the history. The contributions of our people, English- and French-speaking alike, to Canada's history are presented in an understanding and inspiring manner.

In an excellent series of specially prepared wash drawings, J. Merle Smith, A.O.C.A., the artist, has brought the famous figures of history alive in authentic action settings. The captions to these illustrations have been developed in length and usefulness, in line with the theory that "a picture worth introducing is worth using".

The social development of the Canadian people has been described in such a way as to capture the imagination of every reader. The story of Canadian achievements told here will encourage the user to *feel* the high adventure experienced by all who further and strengthen their country's nationhood.

At your bookseller, $3.50

THE COPP CLARK CO. LIMITED -- TORONTO

LIEUTENANT-GOVERNORS OF PROVINCES FROM 1867

(Lieutenant-Governors are styled "His Honour" during office, and "Honourable" for life.)

ONTARIO

Name.	*Date of Commission.*	*Name.*	*Date of Commission.*
Major-Gen. H. W. Stisted	July 1, 1867	Lieut.-Col. Sir John S. Hendrie	Sept. 26, 1914
W. P. Howland	July 14, 1868	L. H. Clarke	Nov. 27, 1919
John W. Crawford	Nov. 5, 1873	Col. Henry Cockshutt (died Nov. 26, 1944)	Sept. 10, 1921
D. A. Macdonald	May 18, 1875	Wm. Donald Ross (died June 25, 1947)	Dec. 20, 1926
John Beverly Robinson	June 30, 1880	Col. Herbert A. Bruce, R.A.M.C., M.D., F.R.C.S.	Oct. 25, 1932
Sir Alexander Campbell	Feb. 8, 1887	Albert Matthews, LL.D. (died Aug. 13, 1949)	Nov. 23, 1937
Sir George A. Kirkpatrick	May 28, 1892	Ray Lawson, O.B.E.	Dec. 26, 1946
Sir Oliver Mowat	Nov. 18, 1897		
Sir William Mortimer Clark	April 20, 1903		
Sir John M. Gibson	Sept. 22, 1908		

QUEBEC

Sir N. F. Belleau	July 1, 1867	Sir Pierre Evariste Leblanc	Feb. 9, 1915
Sir N. F. Belleau	*Jan. 31, 1868	Right Hon. Sir Charles Fitzpatrick (died June 17, 1942)	Oct. 21, 1918
Réné Edouard Caron	Feb. 11, 1873	Louis P. Brodeur	Oct. 31, 1923
Luc Letellier de St. Just	Dec. 15, 1876	Narcisse Pérodeau	Jan. 8, 1924
Théodore Robitaille	July 26, 1879	Sir Lomer Gouin	Dec. 31, 1928
L. F. R. Masson	Oct. 4, 1884	Henry George Carroll, K.C., LL.B., LL.D (died Aug. 20, 1939)	Apr. 2, 1929
A. R. Angers	Oct. 24, 1887	Esioff Leon Patenaude, P.C., K.C.	Apr. 29, 1934
Sir J. A. Chapleau	Dec. 5, 1892	Major-Gen. Sir Eugene Marie Joseph Fiset, K.B., C.M.G., D.S.O., M.D.	Dec. 30, 1939
L. A. Jetté	Jan. 20, 1898	(Second Term)	June 20, 1945
Sir Louis A. Jetté	*Feb. 1, 1903	Hon. Gaspard Fauteux	Oct. 1, 1950
Sir Charles A. P. Pelletier	Sept. 15, 1908		
Sir Francois Langelier	May 5, 1911		

NOVA SCOTIA

Lieut.-Gen. Sir W. F. Williams	July 1, 1867	David MacKeen	Oct. 19, 1915
Major-Gen. Sir C. Hastings Doyle	Oct. 18, 1867	MacCallum Grant	Nov. 29, 1916
Lieut.-Gen. Sir C. Hastings Doyle	*Jan. 31, 1868	MacCallum Grant	*Mar. 21, 1922
Sir E. Kenny (acting)	May 31, 1870	Jas. Robson Douglas	Jan. 12, 1925
Joseph Howe	May 1, 1873	Jas. Cranswick Tory (died, 1944)	Sept. 14, 1925
Sir Adams G. Archibald	July 4, 1873	Frank Stanfield	Nov. 19, 1930
Matthew Henry Richey	July 4, 1883	Walter H. Covert, K.C.	Oct. 5, 1931
A. W. McLelan	July 9, 1888	Robert Irwin (died June 13, 1941)	Apr. 7, 1937
Sir Malachy Bowes Daly	July 11, 1890	Frederick F. Mathers (died Apr. 14, 1947)	May 31, 1940
Sir Malachy Bowes Daly	*July 29, 1895	Lieut.-Col. Henry E. Kendall, M.D. (died Sept. 2, 1949)	Nov. 17, 1942
Alfred G. Jones	July 26, 1900	John Alex. Doug McCurdy, M.B.E.	Aug. 12, 1947
Dunoan C. Fraser	Mar. 27, 1906		
James D. McGregor	Oct. 18, 1910		

NEW BRUNSWICK

Major-Gen. Sir C. Hastings Doyle	July 1, 1867	L. J. Tweedie	Mar. 2, 1907
Col. F. P. Harding	Oct. 18, 1867	Josiah Wood	Mar. 6, 1912
L. A. Wilmot	July 14, 1868	G. W. Ganong	June 29, 1916
Samuel Leonard Tilley	Nov. 5, 1873	William Pugsley	Nov. 6, 1917
E. Barron Chandler	July 16, 1878	William Frederic Todd	Feb. 24, 1923
Robert Duncan Wilmot	Feb. 11, 1880	Maj.-Gen. Hugh Havelock McLean, K.C., V.D., LL.D.	Dec. 11, 1928
Sir Samuel Leonard Tilley	Oct. 31, 1885	Col. Murray MacLaren (died, 1943)	Feb. 5, 1935
John Boyd	Sept. 21, 1893	William G. Clark (died Jan. 18, 1948)	Mar. 5, 1940
John A. Fraser	Dec. 20, 1893	David Laurence MacLaren, P.C.	Nov. 1, 1945
A. R. McClelan	Dec. 9, 1896		
Jabez B. Snowball	Jan. 30, 1902		

MANITOBA

A. G. Archibald	May 20, 1870	Sir D. H. McMillan	*May 11, 1906
Francis Goodschall Johnson	April 9, 1872	Sir D. C. Cameron	Aug. 1, 1911
Alexander Morris	Dec. 2, 1872	Sir James A. M. Aikins	Aug. 3, 1916
Joseph Ed. Cauchon	Oct. 8, 1877	Sir James A. M. Aikins	*Oct. 17, 1921
James C. Aikins	Sept. 29, 1882	Lt.-Col. Theodore Arthur Burrows	Oct. 9, 1926
J. C. Schultz	July 1, 1888	James Duncan McGregor	Jan. 25, 1929
J. C. Patterson	Sept. 2, 1895	William Johnston Tupper, K.C. (died Dec. 16, 1947)	Dec. 1, 1934
Sir D. H. McMillan	Oct. 10, 1900	Roland Fairbairn McWilliams, K.C.	Nov. 1, 1940

BRITISH COLUMBIA

J. W. Trutch	July 5, 1871	Sir Frank S. Barnard	Dec. 5, 1914
Albert Norton Richards	June 27, 1876	Col. E. G. Prior	Dec. 9, 1919
Clement F. Cornwall	June 21, 1881	Walter C. Nichol	Dec. 24, 1920
Hugh Nelson	Feb. 8, 1887	Robt. Randolph Bruce	Jan. 21, 1926
Edgar Dewdney	Nov. 1, 1892	John Wm. Fordnam Johnson	July 18, 1931
Thomas R. McInnes	Nov. 18, 1897	Eric Werge Hamber, B.A.	Apr. 29, 1936
Sir Henri G. Joly de Lothinière	June 21, 1900	Lt.-Col. William Culham Woodward	Aug. 29, 1941
James Dunsmuir	May 11, 1906	Col. the Hon. Charles Arthur Banks	Oct. 1, 1946
T. W. Paterson	Dec. 3, 1909	Clarence Wallace, C.B.E.	Oct. 1, 1950

LIEUTENANT-GOVERNORS OF PROVINCES FROM 1867—*Continued*

PRINCE EDWARD ISLAND

William Robinson	June 10, 1873	A. C. Macdonald	June 3, 1915
Sir Robert Hodgson	July 4, 1874	Murdock McKinnon (died Oct. 12, 1944)	Sept. 2, 1919
Thomas H. Haviland	July 10, 1879	Frank R. Heartz	Sept. 8, 1924
Andrew Archibald Macdonald	July 18, 1884	Charles Dalton	Nov. 19, 1930
Jedediah S. Carvell	Sept. 2, 1889	George Desbrisay DeBlois	Dec. 28, 1933
George W. Howlan	Feb. 21, 1894	Bradford W. LePage	Sept. 11, 1939
P. A. MacIntyre	May 23, 1899	Joseph A. Bernard	May 18, 1945
D. A. Mackinnon	Oct. 3, 1904	Thomas William Lemuel Prowse	Oct. 1, 1950
Benjamin Rogers	June 1, 1910		

SASKATCHEWAN

A. E. Forget	Aug. 24, 1905	Lt.-Col. Hugh Edwin Munroe, O.B.E., M.D.C.M., F.A.C.S.	Mar. 31, 1931
Geo. W. Brown	Oct. 5, 1910	Archibald Peter McNab	Sept. 10, 1936
Sir Richard Stuart Lake (died Apr. 24, 1950)	Oct. 6, 1915	Thomas Miller (died June 20, 1945)	Feb. 27, 1945
Henry Wm. Newlands, K.C.	Feb. 17, 1921	Reginald J. M. Parker (died Mar. 23, 1948)	June 22, 1945
Henry Wm. Newlands, K.C.	*Feb. 22, 1926	J. M. Uhrich, M.D.	Mar. 24, 1948

*Second Term.

ALBERTA

George H. V. Bulyea	Aug. 24, 1905	Dr. William Egbert	Oct. 20, 1925
George H. V. Bulyea	*Oct. 5, 1910	Wm. Legh Walsh	Apr. 24, 1931
Robert George Brett	Oct. 6, 1915	Lt.-Col. Philip Carteret Hill Primrose	Sept. 10, 1936
Robert George Brett	*Oct. 20, 1920	John Campbell Bowen	Mar. 20, 1937
		John James Bowlen	Feb. 1, 1950

*Second term.

NEWFOUNDLAND

Sir Albert Joseph Walsh, K.C., LL.B.	Apr. 1, 1949	Sir Leonard Cecil Outerbridge, C.B.E., D.S.O.	Aug. 17, 1949

PROVINCIAL PREMIERS SINCE CONFEDERATION

(*Provincial Premiers are styled "Honourable" during office*)

The following provinces entered Confederation on July 1, 1867:—
New Brunswick Nova Scotia Ontario Quebec

British Columbia entered Confederation July 20, 1871; Manitoba July 15, 1870; Prince Edward Island, July 1, 1873; the provinces of Alberta and Saskatchewan were established September 1, 1905; Newfoundland entered Confederation March 31, 1949.

ONTARIO

Name	*Assumed Office*	*Name*	*Assumed Office*
John Sandfield Macdonald, *Unionist*	July 16, 1867	George Howard Ferguson, *Con.*	July 16, 1923
Edward Blake, *Lib.*	Dec. 20, 1871	George S. Henry, *Con.*	Dec. 16, 1930
Oliver Mowat, *Lib.*	Oct. 25, 1872	Mitchell F. Hepburn, *Lib.*	July 10, 1934
Arthur S. Hardy, *Lib.*	July 25, 1896	Gordon Daniel Conant, *Lib.*	Oct. 22, 1942
George W. Ross, *Lib*	Oct. 21, 1899	Harry C. Nixon, *Lib.*	May 18, 1943
James P. Whitney, *Con.*	Feb. 8, 1905	George A Drew, K.C., *Con.*	Aug. 17 1943
William Hearst, *Con.*	Oct. 2, 1914	Thomas L. Kennedy, *Con.*	Oct. 19, 1948
Ernest C. Drury, *Farmers*	Nov. 14, 1919	Leslie M. Frost, K.C., *Con.*	May 4, 1949

QUEBEC

P. J. Chauveau, *Con.*	July 15, 1867	L. O. Taillon, *Con.*	Dec. 16, 1892
G. Ouimet, *Con.*	Feb. 26, 1873	E. J. Flynn, *Con.*	May 12, 1896
C. E. B. de Boucherville, *Con.*	Sept. 2, 1874	F. G. Marchand, *Lib.*	May 26, 1897
H. G. Joly, *Lib.*	Mar. 8, 1878	S. N. Parent, *Lib.*	Oct. 3, 1900
J. A. Chapleau, *Con.*	Oct. 30, 1879	Sir L. Gouin, *Lib.*	Mar. 23, 1905
J. A. Mousseau, *Con.*	July 31, 1882	Louis Alexandre Taschereau, *Lib.*	July 9, 1920
J. J. Ross, *Con.*	Jan. 23, 1884	Adélard Godbout, *Lib.*	June 11. 1936
L. O. Taillon, *Con.*	Jan. 25, 1887	Maurice Duplessis, K.C., *Union Nat.*	Aug. 17, 1936
H. Mercier, *Lib.*	Jan. 27, 1887	Adélard Godbout, *Lib.*	Nov. 8, 1939
C. E. B. de Boucherville, *Con.*	Dec. 21, 1891	Maurice L. Duplessis, K.C., *Un. Nat*	Aug. 30, 1944
		Re elected	July 28, 1948

NOVA SCOTIA

Hiram Blanchard, *Con.*	July 4, 1867	Ernest Howard Armstrong, *Lib.*	Jan. 24, 1923
William Annand, *Lib.*	Nov. 7, 1867	Edgar Nelson Rhodes, *Con.*	July 16, 1925
Philip Carteret Hill, *Lib.*	May. 11, 1875	Gordon Sidney Harrington, *Con.*	Aug. 11, 1930
Simon Hugh Holmes, *Con*	Oct. 22, 1878	Angus Lewis Macdonald, K.C., *Lib.*	Sept. 5, 1933
John Sparrow David Thompson, *Con.*	May, 25, 1882	A. Stirling MacMillan, *Lib.*	July 10, 1940
William Thomas Pipes, *Lib.*	Aug. 3, 1882	Angus L. Macdonald, P.C., K.C., S.J.D., *Lib.*	Sept. 8. 1945
William Stevens Fielding, *Lib.*	July 26, 1884		
George Henry Murray, *Lib.*	July 20, 1896		

PROVINCIAL PREMIERS SINCE CONFEDERATION—*Continued*

NEW BRUNSWICK

A. R. Wetmore, *Con*	1867	James K. Flemming, *Con*	Oct. 16, 1911
G. E. King, *Con.*	1872	George J. Clarke, *Con*	Dec. 17, 1914
J. J. Fraser, *Con*	1878	James A. Murray, *Con*	Feb. 1, 1917
D. L. Hannington, *Con*	1882	Walter E. Foster, *Lib*	April 4, 1917
A. G Blair, *Lib.*	1883	Peter J. Veniot, *Lib*	Feb. 28, 1923
Jas. Mitchell, *Lib*	July, 1896	John B. M. Baxter, *Con*	Sept. 14, 1925
H. R. Emmerson, *Lib*	Oct. 29, 1897	Chas. D. Richards, *Con*	May 20, 1931
L. J Tweedie, *Lib*	Aug. 31, 1900	L. P. D. Tilley, *Con*	June 1, 1933
Wm. Pugsley, *Lib*	Mar. 6, 1907	A. Allison Dysart, K.C., *Lib*	July 16, 1935
C. W. Robinson, *Lib*	May 31, 1907	J. B. McNair, K.C., LL.D., *Lib*	March 13, 1940
J. D. Hazen, *Con*	Mar. 24, 1908	Re-elected	Aug. 28, 1944
		Re-elected	June 28, 1948

MANITOBA

Alfred Boyd	Sept. 16, 1870	Thomas Greenway, *Lib*	Jan. 19, 1888
Marc Amable Girard	Dec. 14, 1871	Sir Hugh John Macdonald, *Con*	Jan. 10, 1900
Henry Joseph Hynes Clarke	Mar. 14, 1872	Sir Rodmond Palen Roblin, *Con*	Oct. 29, 1900
Marc Amable Girard	July 8, 1874	Tobias Crawford Norris, *Lib*	May 12, 1915
Robert A. Davis	Dec. 3, 1874	John Bracken, *Lib.-Prog.*	Aug. 8, 1922
John Norquay, *Con*	Oct. 16, 1878	Stuart S. Garson, K.C., *Lib.-Prog.*	Jan. 14, 1943
David Howard Harrison, *Con*	Dec. 26, 1887	Douglas L. Campbell, *Lib.-Prog.*	Nov. 13, 1948

Previous to 1878 there were no marked political distinctions or parties organized on parallel lines to Dominion organizations.

BRITISH COLUMBIA

John Foster McCreight	Dec. 1871	James Dunsmuir	June 15, 1900
Amor DeCosmos	Dec. 23, 1872	Edward Gawler Prior	Nov. 21, 1902
George Anthony Walkem	Feb. 11, 1874	Sir Richard McBride, *Con*	June 1, 1903
Andrew Charles Elliott	Feb. 1, 1876	William John Bowser, *Con*	Dec. 15, 1915
George Anthony Walkem	June 25, 1878	Harlan Carey Brewster, *Lib*	Nov. 19, 1916
Robert Beaven	June 13, 1882	John Oliver, *Lib*	Mar. 6, 1918
William Smithe	Jan. 30, 1883	John Duncan MacLean, M.D., *Lib*	Aug. 20, 1927
Alexander Edmund Batson Davie	Apr. 1, 1887	Simon Fraser Tolmie, V.S., *Con*	Aug. 21, 1928
John Robson	Aug. 3, 1889	Thomas Dufferin Pattullo, *Lib*	Nov. 15, 1933
Theodore Davie	July 2, 1892	John Hart, *Lib*	Dec. 9, 1941
John Herbert Turner	Mar. 4, 1895	Byron Ingemar Johnson, M.B.E.	Dec. 29, 1947
Charles Augustus Semlin	Aug. 12, 1898	Re-elected	July 15, 1949
Joseph Martin	Mar. 1, 1900		

Previous to 1903 governments were not formed on strict party lines.

During the period 1867 to Confederation in 1871 the chief officer of the Government was not known by the term "premier". The following were "Colonial Secretary and presiding member":—

Arthur N. Birch, 1867 W. G. A. Young (acting), 1868-1869 Philip J. Hankin, 1870-1871

PRINCE EDWARD ISLAND

J. C. Pope, *Con*	1873	Aubin E. Arsenault, K.C., *Con*	June 21, 1917
L. C. Owen, *Con*	1873	J. H. Bell, K.C., *Lib*	Sept. 9, 1919
L. H. Davies, Q.C., *Lib*	1876	James D. Stewart, K.C., *Con*	Sept. 5, 1923
W. W. Sullivan, Q.C., *Con*	1879	Albert C. Saunders, K.C., *Lib*	Aug. 12, 1927
N. McLeod, Q.C., *Con*	1889	Walter M. Lea, *Lib*	May, 20, 1930
F. Peters, Q.C., *Lib*	1891	James D. Stewart, K.C., *Con*	Aug. 29, 1931
A. B. Warburton, Q.C., *Lib*	1897	William J. P. MacMillan, M.D., C.M., F.A.C.S., *Con*	Oct. 14, 1933
D. Farquarson, *Lib.*	1898	Walter M. Lea, *Lib*	Aug. 15, 1935
A. Peters, K.C., *Lib*	Dec. 29, 1901	Thane A. Campbell, K.C, *Lib*	Jan. 14, 1936
F. L. Haszard, K.C., *Lib*	Feb. 1, 1908	J. Walter Jones, M.A., B.Sc.A., *Lib.*	May 11, 1943
H. James Palmer, K.C., *Lib*	May 16, 1911	Re-elected	Dec. 11, 1947
John A. Mathieson, K.C, *Con*	Dec. 2, 1911		

SASKATCHEWAN

Walter Scott, *Lib*	Sept. 5, 1905	James Thomas Milton Anderson, *Con.*	Sept. 9, 1929
William Melville Martin, *Lib*	Oct. 20, 1916	James Garfield Gardiner, *Lib*	July 19, 1934
Charles Avery Dunning, *Lib*	April 5, 1922	W. J. Patterson, *Lib*	Nov. 1, 1935
James Garfield Gardiner, *Lib*	Feb. 26, 1926	Thomas C. Douglas, M.A., *C.C.F.*	July 10, 1944
		Re-elected	June 24, 1948

ALBERTA

Alexander Rutherford, *Lib*	Sept. 2, 1905	John Edward Brownlee, *U. Farmers*	Nov. 23, 1925
Arthur L. Sifton, *Lib*	May 26, 1910	Richard Gavin Reid, *United Farmers*	July 10, 1934
Charles Stewart, *Lib*	Oct. 30, 1917	Wm. Aberhart, *Social Credit*	Sept. 3, 1935
Herbert Greenfield, *United Farmers*	Aug. 13, 1921	Ernest C. Manning, *Social Credit*	May 31, 1943
		Re-elected	Aug. 8, 1944
		Re-elected	Aug. 17, 1948

NEWFOUNDLAND

Joseph R. Smallwood, *Lib*	April 1, 1949		

PROVINCE OF ALBERTA

Established 1st Sept., 1905. Area 255,285 sq. miles. Population 1941—796,169. SEAT OF GOVERNMENT— EDMONTON

LIEUTENANT-GOVERNOR—The Honourable John James Bowlen, $9,000.
Secretary, Major C. V. Dacre

EXECUTIVE COUNCIL

Premier, Provincial Treasurer...Hon. E. C. Manning
Minister of Health and Public Welfare.....Hon. Dr. W. W. Cross
Minister of Public Works and Minister of Railways and Telephones.....Hon. D. B. MacMillan
Attorney General.....Hon. Lucien Maynard
Minister of Lands and Forests and Minister of Mines and Minerals.....Hon. N. E. Tanner
Minister of Economic Affairs.....Hon. A. J. Hooke
Minister of Municipal Affairs and Provincial Secretary.....Hon. C. E. Gerhart
Minister of Education.....Hon. Ivan Casey
Minister of Industries and Labour.....Hon. Dr. J. L. Robinson
Minister of Agriculture.....Hon. D. A. Ure

Clerk, R. A. Andison

LEGISLATIVE ASSEMBLY, PROVINCE OF ALBERTA

Members' Sessional Indemnity, $2,000 (plus $1000 expenses, tax free). Cabinet Sessional Indemnity, $,2000 (plus $1,000 expenses, tax free.)

The Salary of the Premier is $9,000 per annum; other Ministers, $7,000.

Last Election August 17th, 1948; 11th Legislature. Maximum Duration, 5 Years.

Speaker, ...$2,000 *Deputy Speaker*, ...$1,000
Leader of Opposition, $1,500. As there is no official Leader of the Opposition recognized, this amount is divided between the Leaders of the two largest parties: i.e. Liberal and C.C.F.
Clerk of Assembly, Robert A. Andison $3,000; *Legislative Counsel and Law Clerk*, ...

CONSTITUENCY.	NAME OF MEMBER.	PARTY.	ADDRESS.
Acadia-Coronation	Hon. C. E. Gerhart	*S.C.*	Edmonton
Alexandra	A. Aalborg	*S.C.*	Rivercourse
Athabaska	Gordon Lee	*S.C.*	Boyle
Banff-Cochrane	Arthur Wray	*I.S.C.*	Calgary 509 Alexander Crescent
Beaver River	Harry Lobay	*S.C.*	Lac la Biche
Bow Valley-Empress	W. E. Cain	*S.C.*	Brooks
Bruce	Earl Hardy	*S.C.*	Holden
Calgary	F. C. Colborne	*S.C.*	Calgary 1507-25th Ave.
	H. J. MacDonald	*Lib.*	Calgary 55 Canada Life Bldg.
	A. J. E. Liesemer	*C.C.F.*	Calgary 304 Devonish Apartments
	H. B. Macdonald	*Ind.*	Calgary 304 Grain Exchange Bld.
	Mrs. Rose Wilkinson	*S.C.*	Calgary 1232-17th Ave. N.W.
Camrose	C. I. Sayers	*S.C.*	Meeting Creek
Cardston	Hon. N. E. Tanner	*S.C.*	Edmonton
Clover Bar	F. M. Baker	*S.C.*	Edmonton 10172-117th St.
Cypress	J. Underdahl	*S.C.*	Manyberries
Didsbury	H. G. Hammell	*S.C.*	Carstairs
Drumheller	G. E. Taylor	*S.C.*	Drumheller
Edmonton	Clayton Adams	*S.C.*	Edmonton 9914-102 St.
	Hon. E. C. Manning	*S.C.*	Edmonton
	Dr. L. Heard	*S.C.*	Edmonton La Fleche Bldg.
	Elmer E. Roper	*C.C.F.*	Edmonton 10010-102 St.
	J. H. Prowse	*Lib.*	Edmonton 11019 126th St.
Edson	N. A. Willmore	*S.C.*	Edson
Gleichen	G. E. Bell	*S.C.*	Gleichen
Gr'nde Prairie	Ira McLaughlin	*S.C.*	Bezanson
Grouard	Dr. J. B. T. Wood	*S.C.*	High Prairie
Hand Hills	Hon. Dr. W. W. Cross	*S.C.*	Edmonton
Lacombe	Hon. D. B. MacMillan	*S.C.*	Edmonton
Lac Ste Anne	A. V. Bourcier	*S.C.*	Edmonton 11222-80th St.
Leduc	R. E. Ansley	*S.C.*	Edmonton
Lethbridge	J. C. Landeryou	*S.C.*	Lethbridge
Little Bow	Hon. Peter Dawson	*S.C.*	Champion
Macleod	James Hartley	*S.C.*	Macleod
Medicine Hat	Hon. Dr. J. L. Robinson	*S.C.*	Edmonton
Okotoks-High River	Hon. Ivan Casey	*S.C.*	Edmonton
Olds	.....	.....	.....
Peace River	Wm. F. Gilliland	*S.C.*	Berwyn
Pembina	R. D. Jorgenson	*S.C.*	Dapp
Pincher Creek-Crows Nest	Wm. Kovach	*S.C.*	Hillcrest
Ponoka	Ora B Moore	*S.C.*	Rimbey
Red Deer	Hon. David A. Ure	*S.C.*	Edmonton
Redwater	P. Chaba	*S.C.*	Opal
Rocky Mount'n House	Hon. A. J. Hooke	*S.C.*	Edmonton
Sedgewick	A. E. Fee	*S.C.*	Killam
St. Albert	Hon. L. Maynard	*S.C.*	Edmonton
St. Paul	J. W. Beaudry	*S.C.*	St. Paul
Spirit River	H. E. DeBolt	*S.C.*	Spirit River
Stettler	Wm. S. Mackie	*S.C.*	Stettler
Stony Plain	Mrs. C. R. Wood	*S.C.*	Stony Plain
Taber	R. S. Lee	*S.C.*	Barnwell
Vegreville	Michael Ponich	*S.C.*	Two Hills
Vermilion	W. R. Cornish	*S.C.*	Mannville
Wainwright	William Masson	*S.C.*	Irma
Warner	L. C. Halmrast	*S.C.*	Lucky Strike
Wetaskiwin	Rev. J. A. Wingblade	*S.C*	Wetaskiwin
Willingdon	William Tomyn	*S.C.*	Edmonton 5517—111 Ave.

S.C.—Social Credit (Govt.) 50. *C.C.F.*—Canadian Co-operative Federation 2.
Ind.S.C.—Independent Social Credit 1. *Ind.*—Independent 1. *Lib.*—Liberal 2. Vacant 1. Total 57.

CHIEF DEPARTMENTAL OFFICERS—ALBERTA

ATTORNEY GENERAL'S DEPARTMENT

Attorney-General..... Hon. Lucien Maynard, K.C.
Deputy Attorney-General.....H. J. Wilson, K.C.
King's Proctor and Collector of Succession Duties H. J. Wilson, K.C.
Solicitors, John E. Hart, K.C., K. A. McKenzie, K. L. Crockett, W. Y. Archibald.
Inspector of Legal Offices.....John E. Hart, K.C.
Public Trustee.....R. D. Henderson, K.C.
Registrar of Land Titles, R. B. Hall, Calgary, J. M. Thom, Edmonton.
Chief Coroner.....Dr. Max M. Cantor, Edmonton

DEBTORS' ASSISTANCE BOARD

Chairman, N. G. Meldrum. *Address*, Provincial Bldg., 101 A. Ave., & 100 A Street, Edmonton.

DEPARTMENT OF PROVINCIAL SECRETARY

Provincial Secretary.....Hon. C. E. Gerhart
Deputy Provincial Secretary.....E. R. Hughes
Registrar of Companies.....Jas. Warr
Secretary and Accountant.....A. Dobbie
Supervisor of Motor Vehicles.....R. F. Tait
Acting Superintendent of Insurance...J. A. MacPhee
Chairman, Board of Censors.P. J. A. Fleming, O.B.E.
Members, Board of Censors
J. G. Geldart, Miss Edith Bowen

DEPARTMENT OF INDUSTRIES AND LABOUR

Provincial Bldg. No. 2,
9909-109th Street, Edmonton
Minister.....Hon. Dr. J. L. Robinson
Deputy Minister.....J. E. Oberholtzer
Secretary.....H. E. Bendickson
Chief Licensing Officer.....W. H. MacEwen
Labour Relations Officer.....R. B. Headrick
Code Administrator, Calgary.....G. F. Bouchat
Code Administrator, Edmonton.....G. J. Armstrong

Provincial Bureau of Statistics

Qu'Appelle Bldg.
Statistician.....H. P. Brownlee

Board of Industrial Relations

4th Floor, Alberta Jasper Bldg., Edmonton
Administering the Alberta Labour Act, respecting Industrial Standards, Minimum Wages, etc.
Chairman.....K. A. Pugh
Chief Inspector.....F. G. Cope

Provincial Marketing Board

10302-107th St., Edmonton
Chairman and Chief Purchasing Agent, Government Purchasing Agency, 10302-107 St., Edmonton
George A. Clash
Member, C. R. Pearce, 1402-9th St. N.W., Calgary.

Marketing Services Limited
(Subsidiary of P.M.B. above)
Managing Director.....George A. Clash
Director and Secretary.....Charles R. Pearce
(Address as above)

Alberta Agent

W. Rex Whaley, Room 502, Victoria Bldg., 140 Wellington St., Ottawa.

Co-operative Activities

Treasury Branch Bldg.,
9954 Jasper Ave., Edmonton
Supervisor of Co-operatives and Credit Unions.....F. J. Fitzpatrick
Deputy Supervisor of Credit Unions.....L. Hebert

Apprenticeship Board

Provincial Building, 2nd Floor Alberta Jasper Bldg., Edmonton.
Chairman.....K. A. Pugh
Members: J. Fowler, J. H. Ross (representing Education), J. C. Haddow, (representing Industry), A. Mogridge (representing Labour).
Secretary of Board and Director of Apprenticeship.....James P. White

Alberta Power Commission

(Created by Chapter 5, 1944 to manufacture and distribute power, to develop waterpower, etc.)
Chairman, B. Russell, Director of Water Resources, Terrace Bldg.
Members, J. E. Oberholtzer, Deputy Minister of Industries and Labour, Administration Building; P. M. Sauder, Director, Western Irrigation District, Strathmore, Alberta; Vernon Pearson, Technical Advisor, Mechanical Superintendent, Department of Public Works, Terrace Building, Edmonton.
Secretary, J. L. Reid, Engineer, Alberta Power Commission, Terrace Bldg., Edmonton.

Alberta Industrial Corporation

Edmonton
Chairman, K. J. Hawkins; Deputy Provincial Treasurer, Parliament Bldgs.
Vice-President and Member, J. E. Oberholtzer, Deputy Minister of Industries and Labour, Administration Bldg.
Member, F. Stewart; Asst. Deputy Provincial Treasurer, Parliament Bldgs.

TREASURY DEPARTMENT

Provincial Treasurer.....Hon. Ernest C. Manning
Deputy Provincial Treasurer.....K. J. Hawkins
Ass't. Deputy Provincial Treasurer.....F. G. Stewart
Supervisor Co-operative Credits.....M. H. Pitcher
Acting Superintendent of Treasury Branches
A. K. Olive

DEPARTMENT OF AGRICULTURE

Minister.....Hon. D. A. Ure
Deputy Minister.....O. S. Longman
Live Stock Commissioner.....W. H. T. Mead
Director, Veterinary Services...Dr. E. E. Ballantyne
Provincial Apiarist.....W. G. LeMaistre
Dairy Commissioner.....D. H. McCallum
Field Crops Commissioner.....A. M. Wilson
Director, Agricultural Extension....F. H. Newcombe
Supervisor, Women's Division, Extension Service.....Mrs. V. G. Macdonald
Supervisor, District Agriculturists.....S. S. Graham
Supervisor, Junior Activities.....G. S. Black
Supervisor of Fur Farms.....D. R. Fraser
A/Poultry Commissioner.....F. J. Higginson
Superintendent Schools of Agriculture..R. M. Putnam
Principal, Olds School of Agriculture....C. E. Yauch
Principal, Vermilion School of Agriculture.....N. N. Bentley

Water Resources and Irrigation

Director, Water Resources.....B. Russell

Agricultural Extension Service
District Agriculturists

Supervisor.....S. S. Graham
Athabasca.....G. L. Godel
Berwyn.....A. W. Beattie
Bonnyville.....L. Gareau
Brooks.....Ira Lapp
Calgary (128-7 Ave. W.).....C. G. Anderson
Camrose.....W. A. Moisey
Cardston.....D. L. Steed
Claresholm.....H. H. Michael
Drumheller.....N. F. Bell
Edmonton (9817 Jasper Ave.)
B. J. Whitbread, J. M. Fontaine
Evansburg.....A. A. Campbell
Falher.....F. L. Paquin, Assistant
Grande Prairie.....J. T. Stranatka
Lacombe.....L. Rasmusson
Lethbridge (Court House)
Peter Jamison, R. A. Simmons, Assistant
Medicine Hat (Court House).....J. L. Anderson
Olds (Box 250).....Hugh McPhail
Ponoka.....W. C. Gordon
Red Deer.....J. L. Eaglesham
Ryley.....N. A. Chomik
Sangudo.....L. H. Peacock
Sedgewick.....L. D. Williams
Smoky Lake.....Fred Strashok
Spirit River.....G. W. Shewchuk
Stettler.....R. D. Price
Strathmore.....K. H. Walker
St. Paul.....Marcel Chevrette
Vegreville.....W. N. Pidruchney
Vermilion.....E. H. Buckingham
Wainwright.....J. S. Robblee
Westlock.....W. A. Ross
Wetaskiwin.....W. C. Proctor
Willingdon.....Fred Magera
Youngstown
John H. Moore, W. J. Perkins, Assistants

DEPARTMENT OF EDUCATION

Minister.....Hon. Ivan Casey
Deputy Minister.....Dr. W. H. Swift
Chief Superintendent of Schools...W. E. Frame, M.A.
Director of School Adminstration
H. E. Balfour, M.A.
Assistant Director.....J. F. Swan, B.A., B.Ed.
Director of Curriculum.....M. L. Watts, B.A.
Associate Director.....A. B. Evenson, B.Sc., B.Ed.
Supervision of Guidance.....A. A. Aldridge, B A.
Registrar.....D. M. Sullivan, M.A., M.Ed.
Supervisor of Teachers' Service Bureau
E. J. M. Church, B.A., B.Ed.
Supervisor, Industrial Arts
R. E. Byron, B.Sc., B.Ed., M.A.
Supervisor of Home Economics
Miss B. MacFarlane, B.Ed.
Field Administrative Officer.....A. B. Wetter
Director, Correspondence School Branch
G. F. Bruce, B.Paed., B.Ed.
Manager School Book Branch.....W. H. Noble
Supervisor, Examination Branch..H. R. Hawes, B.Sc

Supervisor, Audio-Visual Aids Branch
D. S. Hamilton, B.Sc., B.Ed.
Administrative Accountant and Personnel Officer
S. E. Kenworthy

TEACHERS' RETIREMENT FUND ACT
Board of Administrators
Chairman.....T. D. Baker
Secretary-Treasurer.....Eric C. Ansley

(For School Inspectors, Superintendents, etc. *see Index*)

DEPARTMENT OF MINES AND MINERALS

Minister of Mines and Minerals..Hon. N. E. Tanner
Deputy Minister of Mines and Minerals
I. N. McKinnon
Solicitor.....N. A. Macleod
Statistician, Staff and Supplies.....C. W. Jackman
Accountant.....W. E. Shillabeer
Director of Mines.....J. Crawford
Assistant to the Director.....J. A. Dutton
District Inspector of Mines.....A. Thomson
Inspector of Mining Locations.....H. Ingrey
Electrical Inspector of Mines.....B. Tait
Mining Recorder (Edmonton).....D. F. Morrison
Director of Mineral Rights.....H. H. Somerville
Assistant Director of Mineral Rights....E. P. Shaver
Chief Assessor, Mineral Taxation.....E. F. Gilker
Supervisor of Leases.....D. F. Morrison
Mining Recorder (Calgary).....A. Z. Choquette
Superintendent, Technical Division.....H. B. Grove

THE PETROLEUM AND NATURAL GAS CONSERVATION BOARD
Head Office, Calgary, Alberta
Chairman.....I. N. McKinnon
Deputy Chairman.....D. P. Goodall
Member.....G. W. Govier

DEPARTMENT OF LANDS AND FORESTS

Minister of Lands and Forests....Hon. N. E. Tanner
Deputy Minister of Lands and Forests...John Harvie
Solicitor.....T. C. Rankine
Director of Lands.....V. A. Wood
Director of Forestry.....E. S. Huestis
Chief Timber Inspector.....J. L. Janssen
Radio Superintendent.....A. Earnshaw
Fish and Game Commissioner.....E. S. Huestis
Superintendent of Game.....D. E. Forsland
Superintendent of Fisheries.....H. B. Watkins
Director, Technical Division.....T. W. Dalkin
Registrar.....C. B. Kenway
Personnel.....Miss A. G. M. Matheson
Equipment and Supplies.....Mrs. L. B. Brown

EASTERN ROCKIES FOREST CONSERVATION BOARD
Chairman
Maj. Gen. Howard Kennedy, C.B.E., M.C., B.Sc.
Members.....James Wardle, H. G. Jensen
Secretary.....J. D. Middlemass
Chief Forester.....E. O. Fellows, M.Sc.F.
A/Chief Engineer..C. R. Cornish, B.A.Sc., M.E.I.C.
Chief Administrative Officer.....J. P. Alexander
Superintendent, Bow-River Forest Reserve.L. R. West
Superintendent, Crowsnest Forest Reserve
F. N. H. Lind
Superintendent, Clearwater Forest Reserve.F. V. Keats

DEPARTMENT OF MUNICIPAL AFFAIRS

Minister.....Hon. C. E. Gerhart
Deputy Minister.....J. W. Judge
Chief Municipal Inspector.....T. A. Potts
Director of Assessments.....J. M. Forbes
Supervisor of Field Service.....F. Swann
Accountant.....C. G. Macgregor
Tax Recovery Officer.....K. C. Switzer
Chief Collector, Seed Grain Branch.....H. French

ALBERTA ASSESSMENT COMMISSION
Chairman.....J. M.Forbes

SPECIAL AREAS BOARD
Head Office: Hanna, Alberta
Chairman.....Morgan Baldwin
Secretary.....D. M. Graham
Member.....J. R. McBeath
Supervisor, Edmonton.....J. H. Todrick
Special District Agents: Hanna, J. Pokojoy; Oyen, A. D. McIntyre; Consort, D. J. Sullivan (Acting); Lomond, R. Marquet,

DEPARTMENT OF PUBLIC HEALTH

Minister..... Hon. Dr. W. W. Cross
Deputy Minister.....Dr. M. R. Bow
Asst. Deputy Minister.....D. A. Somerville
Director of Division of Communicable Diseases and Supervisor of District Health Units...Dr. N. Baster
Director of Division of Medical Services and Medical Inspector of Hospitals.....Dr. W. G. McCallum
(*Old Age Pensions, Mothers' Allowances, Blind Pensioners, are under this official for medical and hospital services only.*
Supervisor of Municipal Hospitals....E. E. Maxwell
Provincial Sanitary Engineer....D. R. Stanley, B.Sc.
Supervisor of Health Education...C. C. Evoy, B.Sc.
Acting Director, Division of Public Health Nursing
Miss M. M. Fitzsimmons
Assistant Director, Public Health Nursing
Miss Blanche Emerson, R.N.
Public Health Entomologist.....J. H. Brown, M.Sc.
Director Division of Social Hygiene...Dr. Harold Orr
Director of Provincial Laboratory....Dr. R. D. Stuart
Director of Tuberculosis Division. Dr. A. H. Baker
Medical Superintendent Provincial Mental Hospital, Ponoka.....Dr. T. C. Michie
Medical Superintendent Provincial Mental Institute, Oliver..... Dr. A. D. MacPherson
Medical Superintendent of the Provincial Training School for Mental Defectives, Red Deer
Dr. L. J. le Vann
Director Mental Health Division..Dr. R. R. MacLean
Nutritionist.....Miss E. M. Perdue, B.Sc.
Director, Cancer Services.....Dr. V. W. Wright
Secretary to Department.....H. E. Homan

REGISTRAR OF BIRTHS, MARRIAGES AND DEATHS
A. Packford, Deputy Registrar-General, Vital Statistics Division, Jasper Bldg., Edmonton.
Fee: for certificate including search, $1; plus 50c. for each duplicate.

APPROVED HOSPITALS
Receiving 70c per diem grant payable by the Department of Public Health.
H. =Hospital

ATHABASCA, Athabasca Municipal H. No. 13. BANFF, Mineral Springs H. BARRHEAD, St. Joseph's H. BASSANO, Bassano Municipal H. No. 6. BEAVERLODGE, Beaverlodge Municipal H. No. 32. BENTLEY, Municipal H. No. 43. BERWYN, Municipal H. No. 50. BLAIRMORE, Crow's Nest Pass Municipal H. No. 40. BONNYVILLE; St. Louis H. BROOKS, Brooks Munciapl H. No. 28. CALGARY, General H.; Holy Cross H.; Isolation H.; Junior Red Cross H.; Salvation Army Grace H. CAMROSE, St. Mary's H. CANMORE, Canmore H. CARDSTON, Cardston Municipal H. No 5

CARMANGAY, Little Bow Municipal H. No. 25. CASTOR, Our Lady of the Rosary H. CEREAL, Cereal Munic. H. CLARESHOLM, Claresholm Municipal H. No. 24. COLD LAKE, John Neil H. BLAIRMORE, Crow's Nest Municipal H. CONSORT Municipal H. No. 22 CORONATION, Municipal H. No. 39. DAYSLAND, Providence H. DESMARAIS, St. Martin's H. DIDSBURY, Didsbury Municipal H. No. 33. DRUMHELLER, Drumheller Municipal H. No. 3 ECKVILLE, Eckville Municipal H. No. 30. EDMONTON, Beulah Rescue Home; General H.; Misericordia H.; Royal Alexandra H.; Isolation H.; St. Joseph's H.; University of Alberta H. EDSON, St. John's H. ELK POINT, Elk Point Municipal H. No. 18. ELNORA, Municipal H., Municipal H. No. 44; EMPRESS, Municipal H. No. 53.

FAIRVIEW, Community H. FORT MCMURRAY, St. Gabriel's H. FORT SMITH, N.W.T., General H. FORT VERMILION, St. Theresa H. GALAHAD, St. Joseph's H. GLENNON, Glendon Municipal H. GRAND PRAIRIE, Grande Prairie Municipal H. No. 14. HANNA, Hanna Municipal H. No. 9. HARNISTY, St. Anne's H. HIGH PRAIRIE, Providence H. HIGH RIVER, High River Municipal H. No. 11. INNISFAIL, Innisfail Municipal H. No. 16. ISLAY, Islay Municipal H. No. 4. JASPER, Seton H. KILLAM General H. LACOMBE, Municipal H. No. 54. LAC LA BICHE, St. Catherine's H. LAMONT, Public H. LETHBRIDGE, Galt H.; Isolation H.; St. Michael's General H. LLOYDMINSTER, United Municipal H. No. 8 (*serves both Alta. and Sask.*). MACLEOD, Municipal H. No. 48. MAGRATH, Magrath Municipal Hospital No. 29. MANNING, Battle River H. MANNVILLE, Mannville Municipal H. No. 1. MAYERTHORPE, Municipal H. No. 38. MEDICINE HAT, General H.; Isolation H. MUNARE,

General H. McLennan, Sacred Heart H. Myrnam, Myrnam Municipal H. No. 23.

Norregg, General H. Olns, Olds Municipal H. No. 26. Oyen, Municipal H. Peace River, Peace River Municipal H. No. 21. Pincher Creek, St. Vincent's H. Ponoka, Municipal H. No. 37. Provost, Provost Municipal H. No. 12. Radway, St. Joseph's H. Raymonn, Raymond Municipal H. No. 31. Ren Deer, Red Deer Municipal H. No. 15. Rimbey, Municipal H. No. 52. Rocky Mt. House, Rocky Mountain House H. Smoky Lake, George McDougall H. Spirit River, Holy Cross H. St. Paul, St. Theresa H. Stettler, Stettler Municipal H. No. 20. Taber, Taber Municipal H. No. 27. Tofield, Municipal H. Trochu, St. Mary's H. Two Hills, Municipal H. Turner Valley, Oilfields General H. Three Hills, Municipal H. No. 45. Veoreville, General H. (M.H.D. No. 34). Vermilion, Vermilion, Municipal H. No. 2. Viking, Viking Municipal H. No. 10. Vilna, Our Lady's H. Vulcan, Vulcan Municipal H. No. 19. Wainwright, Wainwright Municipal H. No. 17. Westlock, Immaculata H. Wetaskiwin, Community H. Willingnon, General H.

School Health Inspection

This is carried on either by local Board of Health or by school authorities.

DEPARTMENT OF PUBLIC WELFARE

This department was created by Chap. 6, 1944 "for the promotion of public welfare."

Minister.....Hon. Dr. W. W. Cross
Deputy Minister.....Mr. A. H. Miller
Departmental Supervisor.....Mr. R. Wilding
Supervisor of Public Assistance.....Mr. R. G. Hagen
Director, Single Men's Division...Mr. W. A. R. Rees
Supervisor of Metis Rehabilitation.Mr. A. C. McCully
Superintendent of Child Welfare.....Mr. C. B. Hill
Superintendent, Old Age Pensions.....Mr. A. Blackie
Superintendent, Mothers Allowances.. Mr. W. Bullock

THE VETERANS' WELFARE AND ADVISORY COMMISSION

Chairman.....Lieut. Colonel E. Brown, M.M., E.D.
Members.....Major W. A. R. Rees, H. E. Tanner

OLD AGE PENSION BOARD

Chairman.....R. Wilding
Member of Board.....W. Bullock
Superintendent.....A. Blackie
Secretary.....Miss M. Robinson

DEPARTMENT OF PUBLIC WORKS

Minister.....Hon. D. B. MacMillan
Deputy Minister.....Geo. H. N. Monkman
Highway Commissioner.....A. Frame
Chief Construction Engineer.....A. M. Paull
Office Engineer.....A. C. McClelland
Chief Maintenance Engineer.....Jas. McQueen
Asst. Chief Maintenance Engineer.....J. H. Johnston
Bridge Engineer.....L. G. Grimble
Director of Surveys and Director of Town Planning J. H. Holloway
Accountant and Secretary.....W. H. Turton
Supt. of Buildings.....A. Arnold
Supervisor of Maintenance.....E. Cross

Mechanical Branch

Chief Boiler Inspector, Mechanical Supt. Vernon Pearson
Assistant Chief Boiler Inspector.....R. Scott
Chief Factory Inspector.....W. F. Howard
Chief Electrical Inspector.....S. A. B. Kembry
Asst. Chief Electrical Inspector.....W. D. Stothert
Chief Welding Examiner.....J. Spankie

Highway Traffic Board
Qu'Appelle Building, Edmonton

Chairman..... George H. N. Monkman
Secretary.....H. R. Clark
Members.....A. Frame, Jas. McQueen

DEPARTMENT OF ECONOMIC AFFAIRS

This Department was created by Chapter 2, 1945, dated March 28, 1945 "to further and encourage orderly economic, cultural and social development for the betterment of the people of the province . . ." and specifically to give effect to the recommendations made by the Alberta Post-War Reconstruction Committee.

Minister of Economic Affairs.....Hon. A. J. Hooke
Deputy Minister.....R. R. Moore
Agent-General in the U.K., R. A. McMullen, Alberta House, 37 Hill Street, London, W1.
Executive Secretary to the Agent-General Stanley Fidler
Accountant.....E. R. Tait

Publicity and Travel Branch

Director, Tourist and Travel Bureau D. E. C. Campbell
Director of Publicity.....E. S. Bryant
Assistant to the Director.....T. A. Steele
Publicity Research.....R. A. Cantelon
Supervisor of Technical Publications.A. C. Ballantine

Technical Development

Director.....A. Bradshaw
Immigration Supervisor.....John Ferguson

Cultural Activities

Co-ordinator.....Blake MacKenzie

Alberta Music Board

Chairman.....R. S. Eaton
Members, Mrs. G. M. Egbert, Calgary; Mr. H. G. Turner, Edmonton; A. J. Balfour, Grande Prairie.
Secretary, Blake MacKenzie, Department of Economic Affairs.

Alberta Visual Arts Board

Chairman, Professor H. G. Glyde, Edmonton.
Vice-Chairman, Mrs. P. J. A. Fleming, Edmonton.
Members, E. E. Poole, Edmonton, Mrs. W. Wilson, Calgary, E. S. Faires, Lethbridge.
Secretary, Blake MacKenzie.

Alberta Drama Board

Chairman, Prof. R. H. G. Orchard, Edmonton.
Members, Miss Betty Mitchell, Calgary, Mrs. David Hays, Medicine Hat, Mr. Gwillym Edwards, Calgary, Miss Esther Nelson, Edmonton.

Library Board

Chairman, Miss Louise Riley, Calgary.
Members: Miss Flora Macleod, Edmonton; Mrs. E. E. Morton, Vegreville, D. R. Innes, Edmonton; Roderick C. Gregg, Edson.

The Alberta Industrial Development Board
(Established 1946)
Parliament Bldg., Edmonton

Director, Richard Maitland.
Members: W. Anderson, Industrial Commissioner for the City of Calgary; G. W. Curtis, Industrial Commissioner for the City of Edmonton; S. F. Scott, Alderman of Medicine Hat; M. M. Cunningham, Red Deer; Mayor J. A. Jardine, Lethbridge; J. L. Kergan, Drumheller; N. A. MacEachern.

Southern Alberta Office

Southern Area Supervisor H. A. Webster, Calgary, Alberta

KING'S PRINTER

King's Printer.....A. Shultka

AUDIT DEPARTMENT

Provincial Auditor.....C. K. Huckvale
Asst. Provincial Auditor.....J. M. Tweddle

DEPT. OF RAILWAYS AND TELEPHONES

Minister.....Hon. D. B. MacMillan

Telephone Department

Deputy Minister and General Manager of Telephones.....Alfred Higgins
Comptroller.....J. P. Ogilvie

PROVINCIAL ARCHIVES

Provincial Archivist, Mrs. Edith Gostick, Librarian, Provincial Library.

ALBERTA RESEARCH COUNCIL

Chairman, Hon. N. E. Tanner, Minister of Mines and Minerals, and Minister of Lands and Forests.

Hon. E. C. Manning, Premier of Alberta; Hon. J. L. Robinson, Minister of Industries and Labour; Mr. A. Stewart, President of the University of Alberta; Dr. R. Newton, Director of Research; L. E. Drummond, Esq., Edmonton; J. E. Davies, Esq., Medicine Hat.

The Council operates under the Research Council Act of 1930, as amended 1943, 1945 and 1950.

The offices and laboratories of the Council are at the University of Alberta. The Secretary is W. A. Lang.

TECHNICAL ADVISORY COMMITTEE

Chairman, Dr. R. Newton, Director of Research.
Deputy Chairman, R. M. Hardy, Dean of Applied Science, University of Alberta, Assistant Director of Research.
G. H. Monkman, Deputy Minister, Dept. of Public Works; J. Crawford, Director of Mines, Dept. of Mines and Minerals; Dr. P. S. Warren; Dept. of Geology, University of Alberta; Dr. K. A. Clark, Dept. of Mining and Metallurgy, University of Alberta; Dr. J. D. Newton, Dept. of Soils, University of Alberta; Dr. O. J. Walker, Dept. of Chemistry, Univ. of Alta.; J. E. Oberholtzer, Deputy Minister, Dept. of Industries and Labour; O. S. Longman, Deputy Minister, Dept. of Agriculture.
Secretary, W. A. Lang, Secretary of Council.

TECHNICAL STAFF OF RESEARCH COUNCIL
(See University of Alberta)

ALBERTA LIQUOR CONTROL BOARD

Beaver House, 103rd Street, Edmonton
The system is Controlled Sale in Government Liquor Stores. For more detail see index.
Chairman.....A. J. Mason

BOARD OF PUBLIC UTILITY COMMISSIONERS

QU'APPELLE BUILDING, EDMONTON

Chairman.....G. M. Blackstock, K.C.
Commissioner.....B. V. Massie, K.C.
Secretary.....W. C. Elliott (Acting)
Auditor.....C. J. D. Baines

WORKMEN'S COMPENSATION BOARD

10048 101A Ave., Edmonton

Chairman.....C. M. Macleod, K.C.
Commissioner.....A. Farmilo, M.B.E.
Commissioner.....C. A. Hyndman
Secretary.....D. S. Sinclair, C.A.

DIRECTOR OF PERSONNEL

Address, Government Bldgs., Edmonton.
Director of Personnel.....M. W. Robertson

ALBERTA PROVINCIAL PARKS BOARD

Chairman.....J. H. Holloway
Secretary.....H. R. Clark
Address.....Qu'Appelle Building, Edmonton, Alta.

LIST OF ALBERTA PROVINCIAL PARKS
with Secretaries of Local Advisory Committees

PARK	SECRETARY
Aspen Beach Park	J. A. McKinley, Lacombe
Gooseberry Lake Park	T. F. Carolan, Consort
Ghost River Park	V. A. Newhall, City Hall, Calgary
Park Lake	G. Clendenning, Irrigation Building, Lethbridge
Rochan Sands	V. E. Whittaker, Stettler
Saskatoon Island, Saskatoon Mountain	L. C. Stacey, Beaverlodge
Taber	T. W. Allen, Taber
Wapiti	W. J. Fleming, Grande Prairie
Crimson Lake	E. Murgatroyd, Rocky Mountain House
Red Lodge	R. F. Anderson, Bowden
Kinbrooke	H. C. Scammell, Brooks

LIFE INSURANCE CO. OF ALBERTA

A Provincial Licensed Company, established April 1st, 1948. It took over the Life branch of the Alberta Government Insurance Office which ceased operations.

Directors, Julian Garrett (chairman); K. A. McKenzie; F. G. Stewart; R. M. Marven; Allan D. McTavish; John R. Munro; Francis Winspear. *General Manager*, R. M. Marven; *Secretary*, R. B. Croydon; *Treasurer*, K. J. Preson; *Head Office* Provincial Bldg., 101A Ave. and 100A Street, Edmonton.

ALBERTA GENERAL INSURANCE CO.

A Government corporation, established April 1st, 1948. It took over the Fire branch of the Alberta Government Insurance Office.

Directors, R. R. Moore (chairman); J. E. Hart and J. M. Tweddle.

COURTS, JUDGES, ETC., ALBERTA

SUPREME COURT

APPELLATE DIVISION

Chief Justice of the Appellate Division—Hon. George B. O'Connor, Edmonton.

Justices of Appeal—Hon. William Alexander Macdonald, Calgary; Hon. Frank Ford, Edmonton; Hon. Harold Hayward Parlee, Edmonton; Hon. Clinton J. Ford, Calgary.

TRIAL DIVISION

Chief Justice—Hon. William Robinson Howson, Edmonton.

Puisne Judges—Hon. Simpson James Shepherd, Calgary; Hon. Colin Campbell McLaurin, Calgary; Hon. Hugh John Macdonald, Edmonton; Hon. J. Boyd McBride, Edmonton; Hon. William G. Egbert, Calgary.

REGISTRARS

A. Simpson, K.C., Edmonton; W. K. Jull, K.C., Calgary.

JUDICIAL DISTRICT

JUDICIAL DISTRICT OF EDMONTON

Clerk of Supreme Court — A. Simpson, K.C., Edmonton.
Deputy Clerk of Supreme Court—A. Gilchrist.
Sheriff—A. Simpson, K.C., Edmonton.
Agent of the Attorney-General—W. J. Shortreed, Edmonton.

SUB-JUDICIAL DISTRICT OF VEGREVILLE

Deputy Sheriff—H. Sakaluk, Vegreville.
Deputy Clerk of the Supreme Court—H. Sakaluk
Agent of the Attorney-General—W. J. Shortreed, Edmonton.

JUDICIAL DISTRICT OF PEACE RIVER

Assistant Sheriff—J. H. C. Lang-Hodge, Peace River.
Clerk of Supreme Court—J. H. C. Lang-Hodge, Peace River.
Agent of the Attorney-General — A. Phimester, Peace River.

JUDICIAL DISTRICT OF PEACE RIVER, SUB-DISTRICT ORANDE PRAIRIE

Deputy Sheriff—W. C. Croft, (Deputy), Grande Prairie.
Dept. Clerk of Supreme Court—W. C. Croft, (Deputy), Grande Prairie.
Agent of the Attorney-General—T. W. Lawlor, K.C., Grande Prairie.

JUDICIAL DISTRICT OF WETASKIWIN

Clerk of Supreme Court—F.W.G. Barclay (Acting), Wetaskiwin.
Sheriff—F.W.G. Barclay (Acting), Wetaskiwin.
Agents of the Attorney-General—R. W. Manley, K.C., Wetaskiwin; R. A. Gordon, K.C., Lacombe.

JUDICIAL DISTRICT OF RED DEER

Agent of the Attorney-General—R. A. Gordon, K.C., Lacombe.
Clerk Supreme Court—V. M. Whitaker, Red Deer.
Sheriff—V. M. Whitaker, Red Deer.

JUDICIAL DISTRICT OF CALGARY

Sheriff and Clerk of the Supreme Court—W. K. Jull, K.C. (Acting), Calgary.
Deputy Clerk Supreme Court—A. R. Turner.
Agent of the Attorney-General—C. S. Blanchard, K.C., Calgary.

JUDICIAL DISTRICT OF MEDICINE HAT

Agent of the Attorney-General—Walter D. Gow, K.C., Medicine Hat.

Clerk Supreme Court—W. C. Reesor, Medicine Hat.

Sheriff—W. C. Reesor, Medicine Hat.

JUDICIAL DISTRICT OF LETHBRIDGE

Agent of the Attorney-General—J. Harper Prowse, K.C., Lethbridge.

Clerk of Supreme Court—J. H. Fooks.

Deputy Clerk Supreme Court—G. D. Travers.

Sheriff—J. H. Fooks.

JUDICIAL DISTRICT OF MACLEOD

Agent of the Attorney-General— John A. S. McDonald, Macleod.

Clerk of Supreme Court—C. W. Mason, Macleod, Alta.

Sheriff—C. W. Mason, Macleod, Alta.

JUDICIAL DISTRICT OF HANNA

Agent of the Attorney-General.—Edward H. Read, Drumheller.

Clerk of Supreme Court—H. Hardcastle (Acting)

Sheriff—H. Hardcastle (Acting)

JUDICIAL DISTRICT OF DRUMHELLER

Sheriff—E. C. Needs, Drumheller.

Clerk of Supreme Court—E. C. Needs, Drumheller.

Agent of the Attorney General—Edward H. Read, Drumheller.

DISTRICT COURTS

JUDGES AND OFFICIALS

There are two District Courts in Alberta, namely:

The District Court of the District of Northern Alberta. Including Judicial Districts of Edmonton, Peace River, Wetaskiwin, Red Deer and the sub-districts of Vegreville and Grande Prairie.

The District Court of the District of Southern Alberta. Including Judicial Districts of Calgary, Medicine Hat, Lethbridge, MacLeod, Hanna, Drumheller.

THE DISTRICT COURT OF THE DISTRICT OF NORTHERN ALBERTA

Chief Judge—His Honour Stanley C. S. Kerr, Edmonton.

Judges—His Honour J. C. McDonald, Edmonton
" J. P. McIsaac, Edmonton
" H. B. Fraser, Edmonton
" C. Edouard Garicpy, Red Deer
" T. L. Cross, Edmonton

Clerks and Deputy Clerks

Clerk—A. Simpson, Edmonton

Deputy Clerks—

W. F. H. Mason, Edmonton
J. M. Thom, Edmonton
F. W. Barclay, Wetaskiwin
W. C. Croft, Grande Prairie
H. Sakaluk, Vegreville
V. M. Whitaker, Red Deer
J. H. C. Lang-Hodge, Peace River

THE DISTRICT COURT OF THE DISTRICT OF SOUTHERN ALBERTA

Chief Judge—His Honour John H. Sissons, Lethbridge

Judges—His Honour Elmer B. Feir, Lethbridge
" R. M. Edmanson, Calgary
" Louis H. Stack, Calgary
" Manly J. Edwards, Calgary

Clerks and Deputy Clerks

Clerk—W. K. Jull, K.C., Calgary.

Deputy Clerks—

D. L. Sloan, Calgary
E. C. Needs, Drumheller
W. C. Reesor, Medicine Hat
H. Hardcastle, Hanna
C. W. Mason, Macleod
J. H. Fooks, Lethbridge
G. D. Travers, Lethbridge

LAND REGISTRATION DISTRICTS

NORTH ALBERTA.—All that part of the Province of Alberta which lies north of the ninth (9th) correction line, *i.e.*, the line between townships 34 and 35.

Registrar of Land Titles—
J. H. Thom (Registrar), W. R. Dawe (Deputy Registrar), Edmonton.

Assistant Deputy Registrars—R. R. MacPherson, Thomas Baird, D. G. Gall, W. E. Zinkan, J. L. Bloxham, A. E. Duke, Edmonton.

SOUTH ALBERTA.—All that part of the Province of Alberta which lies south of the ninth (9th) correction line, *i.e.*, the line between townships 34 and 35.

Registrar of Land Titles—R. B. Hall, Calgary.

Deputy Registrar—W. M. Peel, Calgary.

Assistant Deputy Registrars—S. S. Moore, C. A. Gee, J. C. Glenday, H. L. Edwards, D. Burton.

PUBLIC TRUSTEE:

R. D. Henderson, K.C. ..... Edmonton

DEPUTIES PUBLIC TRUSTEE

G. M. Colban ..... Edmonton
C. B. Cox ..... "
T. L. Souness ..... "
D. L. Sloan ..... Calgary

BANKRUPTCY

Supreme Court Judges have jurisdiction in bankruptcy. For official Receivers and Registrars, see Index.

JUVENILE COURTS

THE CHILD WELFARE ACT (1944)

This provides that "Judge" means a Judge of the Juvenile Court appointed under The Juvenile Court Act, or a police magistrate, or any justice of the peace who may be requested by the Commission to act in any case specified in the request.

Order-in-Council No. 709/49 effective June 1, 1949, appointed C. M. McKeen and David Rae, Judges of the Juvenile Court, and Judges under the Juvenile Offenders Act.

REGISTRATION OF INSTRUMENTS

Bills of Sale, Chattel Mortgages, Hire Receipts, Conditional Sale Agreements, and other Transfers of personal property should be registered with the Registration Clerk, who is identical at present with the Clerk or Deputy Clerk of the Supreme Court in the appropriate Judicial Districts. See List of Officers above.

POLICE MAGISTRATES—PROVINCE OF ALBERTA

DISTRICT	NAME
Acme	Arthur Wheeler
Ashmont	D. S. Woodlock
Banff	E. O. Taylor
Bashaw	E. M. Robertson, K.C.
Bassano	S. H. Edwards
Blairmore	F. S. Radford
Black Diamond	A. J. Cobb
Bon Accord	W. Reid Rigney
Bonnyville	O. Audette
Bow Island	A. Stephens
Bowness	W. B. Barnstead
Brooks	J. A. W. Woodford
Calgary	I. F. Fitch, K.C., G. H. Rose
Camrose	Robert Henry Hume
Cardston	S. H. Earl
Carmangay	D. H. Russell
Castor	Harry Knight
Claresholm	A. W. G. Kennedy
Cochrane	Andrew Chapman
Comrey	B. J. Evenson
Didsbury	D. N. McDonald
Drumheller	V. B. Hawkins
Edmonton	M. McK. Downey, J. W. McCulla, C. M. McKeen, S. G. Main, K.C., Alfred Simpson, K.C.
Edson	J. Thomson
Empress	G. M. Miller
Exshaw	A. G. Court
Forestburg	W. Smith, Jr.
Fort Chipewyan	J Wylie
Fort McMurray	A. Skelton
Fort Smith	L. M. LaPointe
Fort Vermilion	H. N. Edgecombe
Gibbons St'n	R. P. H. Goddard
Gleichen	John Boyd
Grande Prairie	A. E. Galway
Hanna	A. L. Harvey, H. Hardcastle
High Prairie	J. W. Bissell
High River	R. M. Paul
Huxley	G. R. L. Hogg
Irricana	B. C. Hendricks
Irvine	Stephen Wiedeman
Jasper Place	R. E. Cunningham
Killam	H. T. H. Roberts
Lac la Biche	M. Maccagno
Leduc	J. M. P. Coady
Lethbridge	T. O'B. Gore-Hickman, E. D. Fryett
Lloydminster	R. J. R. Noyes
Lomond	H. H. West
Macleod	K G. Craig
Magrath	G. C. Card
Mayerthorpe	Richard Gunn
Medicine Hat	E. A. Bell, A. J. Rayment
Milk River	D. R. B. Thomson
Milo	J. R. Goldt pe
Nanton	W. H. Allan, J. D. Laidlaw
Nordegg	H. V. Morrison
Okotoks	R. Knowles

POLICE MAGISTRATES—*Continued*

DISTRICT	NAME	DISTRICT	NAME	DISTRICT	NAME
Olds	F. J. Briegel	Rocky Mtn. House	E. M. Anderson	Vegreville	H.G. Lowes, J.W. Pooke
Oyen	F. J. M. Lydsman	Stavely	S. H. C. Hoare	Vermilion	A. E. Kaiser
Peace River	H. R. Steeves	Stettler	Henry F. Biggs	Vulcan	Herman Spanke
Picture Butte	J. R. Finley	Stony Plain		Wabasca	George E. Arnold
Pincher Creek	W. A. McLeod		John W. McCulla (Edmonton)	Wainwright	Donald Pawsey
Provost	J. C. Seath	Strathmore	S. H. Crowther	Westlock	R. E. Baynes
Raymond	M. T. King	Taber	Edward Browne	Wetaskiwin	F. W. Barclay
Red Deer	Jas. Smith	Three Hills	H. F. Pryor	Whitecourt	J. F. Graham
	A. G. Ayres	Tofield	W. Worton	Youngstown	Frank Schofield

CITIES, TOWNS AND VILLAGES WITH CLERKS

7 Cities; 57 Towns; 133 Villages; 59 Municipal Districts; 60 Improvement Districts; there are no counties.

Municipal elections in towns and villages, annually on the second Monday in February.

Municipal Districts, annually, the last Saturday in February; or, on petition, to another day of the same week. The date in cities is determined by the charter of each city.

Alberta Association of Municipal Districts. *President*, J. M. Wheatley, Chancellor.

Alberta Association of Municipal District Secretary-Treasurers. *President*, D. D. McQueen, Vulcan.

CITY	CITY CLERK	CITY	CITY CLERK	CITY	CITY CLERK
Calgary	J. M. Miller	Lethbridge	T. L. Ferguson	Red Deer	G. A. Nechkin
Drumheller	James J. Part	Medicine Hat	W. A. Keith	Wetaskiwin	C. J. Brown
Edmonton	G. S. Docherty				

TOWN	SEC.-TREAS.	TOWN	SEC.-TREAS.	TOWN	SEC.-TREAS.
Athabaska	R. K. McCallum	Grande Prairie	Robert Keys	Ponoka	J. H. Galbraith
Barrhead	W. H. Graham	Granum	A. P. Grant	Raymond	W. L. Jones
Bassano	O. Monsson	Hanna	J. H. Stephens	Redcliff	F. V. Britt
Beverly	J. Summers	Hardisty	W. S. Pedler	Rimbey	Miss M. I. Wright
Blairmore	C.M.Larbalestier	High Prairie	W. F. Stewart		
Bonnyville	M. A. Biron	High River	A. S. Harrison	Rocky Mt. House	Mrs. C. M. Elliot
Bow Island	H. J. Noble	Innisfail	H. A. Little	St Albert	J. K. Marsh
Brooks	W. H. Gray	Irvine	L.C.McLaughlin	Stavely	Miss M. Norby
Camrose	W. E. Gardiner	Lacombe	C. B. Hyndman	Stettler	A. E. F. Cary
Cardston	Fred Uibel	Leduc	A. R. Ennis	Stony Plain	T. Wudel
Castor	Fred H. Tucker	Lloydminster	W. M. Cardiff	St. Paul	L. P. Meunier
Claresholm	C. J. Amundsen	Macleod	A. G. Millar	Strathmore	Leonard Hill
Coleman	J. D. Hayden	Magrath	Jno. T. Steele	Sylvan Lake	C. B. Pugh
Coronation	J. V. Noonan	McLennan	Mrs.JessieFraser	Taber	H. E. Ellis
Daysland	I. Morris	McMurray	John Buck	Three Hills	A. B. Young
Devon	B. D. Stover	Morinville	Mrs. L. A. Billo	Tofield	J. E. Stinson
Didsbury	F. L. Evans	Nanton	J. C. Hiebert	Vegreville	J. H. E. Fitzallen
Edson	E. H. Tucker	Okotoks	M. B. Ardiel	Vermilion	T. J. Carruthers
Fairview	G. M. Ibbitson	Olds	J. E. McLeod	Vulcan	Mrs. E. M. Farr
Ft.Saskatchewan	L. Browne	Peace River	E. L. Lamont	Wainwright	D. Pawsey
Gleichen	A. Horn	Pincher Creek	C. B. Ross	Westlock	C. A. Roulston

VILLAGE	SEC.-TREAS.	VILLAGE	SEC.-TREAS.	VILLAGE	SEC.-TREAS.
Acme	George Wheeler	Bruderheim	R. B. Christie	Duchess	H. D'Clute
Airdrie	N.R.McCracken	Burdett	A. T. Litt	Eckville	Mrs. Margaret Schofer
Alberta Beach	Mrs. M. Christiansen 11012-122 St., Edmonton	*Cadogan	.....		
		Calmar	R. G. Mullen	Edberg	R. Sikstrom
		Carbon	S. F. Torrance	Edgerton	R. Kington
		Carmangay	F. J. Whitmarsh	Elk Point	A. A. Hain
Alix	W. D. Clarke	Carstairs	O. Goodfellow	Elnora	H. T. Protheroe
Allance	J. Buckland	Cayley	C. W. McCrea	Empress	R. L. Hanna
Andrew	W. A. Lesick	Cereal	J. H. Halpenny	*Enehant	.....
Arrowwood	J. S. Roberts	Champion	Mrs. S. Hoverton	*Erskine	.....
Barons	W. R. Madill	Chauvin	A. E. Keith	Falher	Mrs.T.A.Moulun
Bashaw	H. J. Dahl	Chinook	Lorne Proudfoot	Ferintosh	Mrs. V. M. Carl
Bawlf	H. E. Molstad	Chipman	J. M. Hains	Forestburg	H. Farvolden
Beaverlodge	N. D. McFarlane	*Clairmont	.....	Forest Lawn	Jas. M. Baillie
Beisekcr	Peter Ternes	Clive	J. H. Williams	Frank	V. J. Horejsi
Bentley	Claude Summers	Cluny	E. L. Inman	Gadsby	G. A. Haner
Berwyn	Mrs. Veva Carter	Clyde	H. S. Kinsman	Galahad	C. E. Ward
Big Valley	A. E. Richards	Coaldale	Mrs.E.C.Baldry	Grimshaw	W. L. Chambers
Bittern Lake	Mrs. N. C. Wylie	Cochrane	Frank Fletcher	Gull Lake	G. T. Jackson, Lacombe
Black Diamond	G. W. Baird	Consort	C. G. Stillings		
Blackfalds	W. I. Clark	Cowley	F. A. Tustian, Jr.	Hairy Hill	Mrs. Mary Tkachuk
Blackie	Edward Wellman	Craigmyle	J. M. Armstrong		
Botha	Mrs. Elsie Cruickshank	Crossfield	Harry May	Halkirk	G. W. Thomson
		Czar	N. Wadsworth	Hay Lakes	M. J. Sware
Bowden	Mrs. S. Shenfield	Delburne	John Hodson	Holden	N. L. Campbell
Bowness	H. Bartlett, 1720 24A St. West, Calgary	Delia	C. B. Hamilton	Hughenden	J. H. Cochrane
		Derwent	M. D.Charchun	Hussar	Mrs. Frieda Brown
		Donalda	O. M. Vikse		

*In the villages marked thus the secretary-treasurer's position has been abolished; the work is done by an officer of the municipality.

CITIES, TOWNS, AND VILLAGES WITH CLERKS—*Continued*

VILLAGE	SEC.TREAS.	VILLAGE	SEC.-TREAS.	VILLAGE	SEC.-TREAS.
Hythe	R. F. Swanston	Minburn	Joe Hardman	Sedgewick	Ernest Leah
Innisfree	Walter D. Tym	Mirror	J. G. Russell	Sexsmith	G. R. Sharp
Irma	A. C. Charter	*Monitor	.....	Smoky Lake	Nick Palamarek
Irricana	James G. Bell	Morrin	B. G. Davidson	Spirit River	H. C. Gordon
	W. F. Broadstock	Mundare	J. Souchuk	Standard	F. D. Knowlton
Kapasiwin	Duncan Innes, 10939 80 Ave. Edmonton	Munson	J. P. Brown	Stirling	J. P. Barton
		Myrnam	W. J. Chapelsky	Strome	G. A. Clarke
		New Norway	Van Jeglum	Sundre	W. Salvage
Killam	HerbertHayward	Nobleford	J. H. MacDonald	*Swalwell	.....
Kinuso	Mrs. I. C. Jordan	*Ohaton	.....	Thorhild	S. W. Radomsky
Kitscoty	Jas. McCorry	Onoway	Harry Ablett	Thorsby	R. G. Sparks
Lac La Riche	John Watson	Oyen	F. Lydsman	Tilley	D. C. Foster
Lakeview	J. J. Shaw, 9445, 100A Ave., Edmonton	Penhold	C. J. Kenny	Trochu	Mrs. R. Ferguson
		Picture Butte	Earl Fletcher	Turner Valley	E.M.Hemsworth
		Provost	J. C. Seath	Two Hills	N. H. Ponich
Lamont	Frank Shears	Radway	Nestor Kunnas	Vauxhall	K. G. Burke
*Langdon	.....	*Ranfurly	.....	Veteran	A. W. Thoroughman
Lavoy	J. S. Samoil	Redwater	T. A. Bruchal		
Legal	Leo Carriere	Rochon Sands	V. E. Whittaker, Stettler	Viking	P. Nordstoum
Lomond	J. A. Brown			Vilna	S. W. Elaschuk
Lougheed	S. Denham	Rockyford	J. M. Tomte	*Wabamun	.....
Ma-Me-O Beach	C. F. Richards, Wetaskiwin	Rumsey	S. C. Fairbairn	Warner	H. B. Snyder
		Rycroft	H. J. Laurin	Waskatenau	E. Krahulec
Mannville	G. Pemberton	Ryley	R. O. Selthun	Wembley	Mrs. E. M. Robertson
Maverthorpe	W.A.Richardson	Sangudo	A. E. Saunders		
McMurray	John Buck	Seba Beach	S. G. Deane, 11350-67 St., Edmonton	Wildwood	M.M.Nikoloyuk
Milk River	Earl Wagness			Willingdon	H. R. Savage
Millet	E. J. Olesen			Youngstown	F. Schofield
Milo	Evan Beechman				

*CANALS IN CANADA

(Under the control of the Department of Transport, Dominion Government)

Names	Location	Length in Miles	Locks			
			No.	Minimum dimensions		
				Length	Width	Depth
				Ft.	Ft.	Ft.
St. Lawrence—						
Lachine	Montreal to Lachine	8.74	5	270	45	14
Soulanges	Cascades Point to Coteau Landing	14.67	5	280	46	15
Cornwall	Cornwall to Dickinson's Landing	11.00	6	270	43.67	14
Farran	Farran Point Rapids	1.28	1	800	50	16
Rapide Plat	Morrisburg	3.89	2	270	45	14
Galop	Iroquois to Cardinal	7.36	3	270	45	14
Welland Ship	Port Weller Lake Ontario, to Port Colborne, Lake Erie (min. depth between locks 25 feet). There is a rise of 326 feet between lakes Ontario and Erie.	27.60	8	859	80	30
Sault Ste. Marie	Sault Ste. Marie, Ont.	1.38	1	900	60	18.25
Richelieu river—						
St. Ours	St. Ours, Que.	0.12	1	339	45	12
Chambly	Chambly to St. Johns, Que	11.78	9	120.5	23.25	6.5
Ottawa River—						
Ste. Anne	Junction of St. Lawrence and Ottawa rivers	0.12	1	200	45	9
Carillon	Carillon Rapids, Ottawa river	0.94	2	200	45	9
Grenville	Long Sault Rapids, Ottawa river	5.94	5	200	45	9.0
Miscellaneous—						
Rideau	Ottawa to Kingston	123.53	47	134	33	5.5
	Rideau Lake to Perth (Tay Branch)	6.82	2	134	33	5.5
Murray	Isthmus of Murray, Bay of Quinte	5.15	–	—	—	—
Trent	Trenton to Peterborough lock, Peterborough	88.74	18	175	33	8
	Peterborough lock to Swift Rapids	135.7	24	134	33	6
	Swift Rapids to Port Severn	16.11	Marine R	'ys		4
	Port Severn Lock	——	1	100	25	6
	Sturgeon Lake to Lindsay (Scugog Branch)	8.35	1	142	33	6
	Lindsay to Port Perry (Scugog Branch)	26.65	–	—	—	—
St. Peters	St. Peter's Bay to Bras d'Or Lakes, Cape Breton, N.S.	0.50	1	300	47.4	17

**Courtesy "Canada Year Book"*

PROVINCE OF BRITISH COLUMBIA

Entered Confederation July 20th, 1871. Area 366,255 Sq. Miles. Population 1941, 817,861

SEAT OF GOVERNMENT.....VICTORIA

LIEUTENANT-GOVERNOR—Colonel The Honourable Clarence Wallace, C.B.E.

Private Secretary, J. G. Cromack

EXECUTIVE COUNCIL (COALITION)

Premier and President of the Executive Council, Hon. Byron I. Johnson, M.B.E.

Provincial Secretary, and Minister of Education William Thomas Straith, K.C., B.A., LL.B.

Attorney-General Hon. Gordon Sylvester Wismer, K.C.

Minister of Lands and Forests Hon. Edward Tourtellotte Kenney

Minister of Finance.....Hon. Herbert Anscomb

Minister of Agriculture.....Hon. Henry R. Bowman

Minister of Mines and Minister of Municipal Affairs, Hon. Roderick Charles MacDonald

Minister of Public Works Hon. Ernest Crawford Carson

Minister of Railways, Minister of Trade and Industry, and Minister of Fisheries Hon. Leslie Harvey Eyres

Minister of Health and Welfare Hon. Alexander Douglas Turnbull

Minister of Labour.....Hon. John Henry Cates

Salary of Premier $9,000; salaries of other Ministers $7,500; plus sessional indemnity $2,000 and $1,000 expenses.

LEGISLATIVE ASSEMBLY

22nd Legislature; Elected June 15, 1949, Maximum Duration 5 years.

Speaker, Hon. Mrs. Nancy Hodges. *Sergeant-at-Arms*, Capt. W. R. Webster

Clerk of Legislative Assembly, Edwin K. DeBeok

CONSTITUENCY	MEMBER		P.O. ADDRESS
Alberni	James Mowat	*Coa.*	Port Alberni
Atlin	Frank Calder	*C.C.F.*	Mill Bay
Burnaby	E. E. Winch	*C.C.F.*	N. Westm'r
Cariboo	Angus MacLean	*Coa.*	Wells
Chilliwack	Hon. L. H. Eyres	*Coa.*	Victoria
Columbia	Thomas King	*Coa.*	Golden
Comox	H. J. Welch	*Coa.*	Qualicum Bch.
Cowichan-Newcastle	A. M. Whisker	*Coa.*	Victoria
Cranbrook	L. T. Nimsick	*C.C.F.*	Kimberley
Delta	A. C. Hope	*Coa.*	Ft. Langley
Dewdney	Hon. R. C. MacDonald	*Coa.*	Victoria
Esquimalt	C. T. Beard	*Coa.*	Cowichan Sta.
Fernie	Thomas Uphill	*Lab.*	Fernie
Fort George	Hon. H. R. Bowman	*Coa.*	Victoria
Grand Forks-Greenwood	R. W. Haggen	*C.C.F.*	Rossland
Kamloops	Syd. J. Smith	*Coa.*	Kamloops
Kaslo-Slocan	R. Harding	*C.C.F.*	Silverton
Lillooet	Hon. E. C. Carson	*Coa.*	Victoria
Mackenzie	B. M. MacIntyre	*Coa.*	Powell River
Nanaimo and the Islands	Hon. G. S. Pearson	*Coa.*	Victoria
Nelson-Creston	W. Hendricks	*Coa.*	Nelson
N. Westminster	Hon. B. I. Johnson, M.B.E.	*Coa.*	Victoria
N. Okanagan	C. W. Morrow	*Coa.*	Vernon
N. Vancouver	Hon. J. H. Cates	*Coa.*	Victoria
Oak Bay	Hon. H. Anscomb	*Coa.*	Victoria
Omineca	R. C. Steele	*Coa.*	Vanderhoof
Peace River	Glen E. Braden	*Coa.*	Dawson Creek
Prince Rupert	J. D. McRae	*Coa.*	Prince Rupert
Revelstoke	A. W. Lundell	*Coa.*	Revelstoke
Rossland-Trail	Hon. A. D. Turnbull	*Coa.*	Trail
Saanich	A. J. R. Ash	*Coa.*	Saanich
Salmon Arm	A. Brown Ritchie	*Coa.*	Salmon Arm
Similkameen	M. P. Finerty	*Coa.*	Penticton
Skeena	Hon. E. T. Kenney	*Coa.*	Victoria
S. Okanagan	W. A. C. Bennett	*Coa.*	Kelowna
Yale	J. J. Gillis, M.D.C.M.	*Coa.*	Merritt
Vancouver Burrard	D. C. Brown	*Coa.*	Vancouver
	John G. Gould	*Coa.*	Vancouver
Vancouver Centre	A. J. McDonell	*Coa.*	Vancouver
	Hon. G. S. Wismer, K.C.	*Coa.*	Victoria
Vancouver East	A. J. Turner	*C.C.F.*	Vancouver
	H. E. Winch	*C.C.F.*	Vancouver
Vancouver-Point Grey	Mrs. T. J. Rolston	*Coa.*	Vancouver
	A. R. MacDougall	*Coa.*	Vancouver
	Leigh Stevenson	*Coa.*	Vancouver
Victoria City	Hon. Mrs. Nancy Hodges	*Coa.*	Victoria
	Hon. W. T. Straith, K.C.	*Coa.*	Victoria
	D. J. Proudfoot	*Coa.*	Victoria
Yale	J. J. Gillis, M.D., C.M.	*Coa.*	Merritt

Leader of the Liberals—Hon. Byron I. Johnson. *Leader of the Conservatives*—Hon. H. Anscomb

Leader of the C.C.F.—Harold E. Winch.

PARTY STANDING—Coalition *Coa.* 40; Co-operative Commonwealth Federation *C.C.F.* 7; Labour *Lab.* 1; Total 48

Previous Legislature was elected Oct. 25, 1945.

Amount of members' sessional indemnity $2,000 (plus $1,000 expenses). Extra indemnity for Leader of Opposition $2,000

Extra indemnity for Speaker of House $1,800 Extra indemnity for Deputy Speaker $500

CHIEF DEPARTMENTAL OFFICERS—BRITISH COLUMBIA

PROVINCIAL SECRETARY'S DEPARTMENT

Provincial Secretary Hon. W. T. Straith, K.C., B.A., LL.B.

Deputy Provincial Secretary, Superannuation Commissioner, Commissioner of Municipal Superannuation and Commissioner of Teachers' Pensions R. A. Pennington, O.B.E.

Chief Elect. Officer and Registrar-General of Voters F. H. Hurley

Private Secretary, Government House, Victoria, B.C. J. G. Cromack

Civil Service Commission—Chairman, H. M. Morrison, Ph.D.; *Members*, J. V. Fisher, Deputy Minister of Finance, E. W. Griffith, Deputy Minister of Welfare.

Assistant Deputy Provincial Secretary and Deputy Superannuation Commissioner.....W. H. Forrest

King's Printer and Comptroller of Stationery D. McDiarmid

Collector of Institutional Revenue, Court House, Vancouver, B.C......A. Dean

DEPARTMENT OF HEALTH AND WELFARE

Minister of Health and Welfare..Hon. A. D. Turnbull

SOCIAL WELFARE BRANCH

Deputy Minister of Welfare.....E. W. Griffith
Director of Welfare.....C. W. Lundy
Chief Accountant.....Ernest R. Rickinson
Assistant Director of Welfare, Court House, Vancouver.....Miss Amy Leigh
Director, Medical Services, 100 West Pender Street, Vancouver.....Dr. J. C. Moscovich
Superintendent of Child Welfare, Court House, Vancouver.....Miss R. M. F. McKay

OLD AGE PENSION BOARD

Offices: 661 Richards St., Vancouver, B.C.
Chairman.....J. H. Creighton
Members.....G. M. Endacott, J. A. Ward Bell

PROVINCIAL INDUSTRIAL SCHOOL FOR GIRLS

800 Cassiar St., Vancouver
Superintendent.....Miss A. E. Peck

PROVINCIAL INDUSTRIAL SCHOOL FOR BOYS

Port Coquitlam, B.C.
Principal.....George A. Ross

PROVINCIAL HOME

Kamloops
Superintendent.....Mr. J. M. Shilland

HEALTH BRANCH

Deputy Minister of Health
G. F. Amyot, M.D., D.P.H.
Assistant Provincial Health Officer, 2670 Laurel St., Vancouver.....Geo. Elliot, M.D., C.M., D.P.H.
Administrative Assistant
A. H. Cameron, B.A., M.P.H.
Public Health Engineer and Chief Sanitary Inspector
Reginald Bowering, B.Sc. (C.E.), M.A.Sc.
Director, Division of Health Units
J. A. Taylor, B.A., M.D., D.P.H.
Director, Public Health Nursing
Miss Monica Frith, R.N., B.A., B.A.Sc., M.P.H.
Director, Division of Laboratories, 763 Hornby Street, Vancouver
C. E. Dolman, M.B., B.S., D.P.H., Ph.D.
Director, Division of Tuberculosis Control, 2647 Willow. Street, Vancouver.....W. H. Hatfield, M.D.
Director, Division of Venereal Disease Control, 2700 Laurel Street, Vancouver
C. L. Hunt, M.D., M.R.C.S., L.R.C.P.
Medical Superintendent, Tranquille Sanatorium, Tranquille, B.C.....H. S. Stalker, M.D.
Medical Superintendent, Home for the Aged, Port Coquitlam, B.C..T. G. B. Gaunt, M.D., L.M.C.C.
Business Manager, Provincial Mental Hospital, Essondale, B.C.....F. A. Matheson
Superintendent, Colony Farm, Essondale, B.C.
J. A. Hay
Medical Superitnendent, Provincial Mental Hospital, Colquitz P.O., V.I.
L. G. C. d'Easum, M.B., L.M.C.C.
Director of Mental Health Services, Essondale, B.C..A. M. Gee, M.D.C.M., L.M.C.C.
Senior Medical Superintendent, Provincial Mental Hospital, Essondale, B.C...E. J. Ryan, M.D.C.M.
Medical Superintendent, Provincial Mental Hospital, New Westminster, B.C.
L. E. Sauriol, M.D., L.M.C.C.
Medical Superintendent, Home for the Aged, Vernon, B.C.....A. G. MacKinnon, M.D., L.M.C.C.
Director of Child Guidance Clinics, 455 West 13th Ave., Vancouver, B.C.....U. P. Byrne, M.B., L.M.C.C.
Director of Nursing, Provincial Mental Hospital, Essondale, B.C.....Miss M. E. Parsons, R.N.
Inspector under the "Mental Hospitals Act", 636 Burrard Street, Vancouver, B.C.
Mrs. M. E. Pringle, R.N.
Director of Vital Statistics and Medical Records Supervisor (Registration of Births, Deaths and Marriages)
J. H. Doughty, B.Com., M.A.
(Remit for certificates 50c each plus 50c for search fee 3 year period. Fee for extended search is $2.
Consultant, Public Health Education
Mrs. K. Beard, B.Sc., M.S.P.H.
Consultants, Public Health Nutrition, Doris L. Noble, B.Sc. (H.Ec.), C.P.H., E. M. Yvonne Love, B.Sc. (H.Ec.), C.P.H.
Director, Division of Preventive Dentistry, Frank McCombie, T.D., L.D.S., R.C.S., (Eng.) D.D. P.H.
Departmental Comptroller.....Ernest R. Rickinson
School Health Inspection comes under the Deputy Minister of Health.

DOMINION GOVERNMENT HOSPITALS

VANCOUVER, Shaughnessy Military Hospital.
VICTORIA, Veterans Hospital.

HOSPITAL INSURANCE SERVICE

Parliament Buildings, Victoria
Commissioner, L. F. Detwiller, B.A., M.A.
Inspector of Hospitals, Mrs. M. E. Pringle, R.N.

GOVERNMENT AIDED HOSPITALS

(H. = Hospital)

ABBOTSFORD, M.S. & A. General H. ALERT BAY, St. George's H. ARMSTRONG, Armstrong and Spallumcheen H. ASHCROFT, Lady Minto H. BELLA BELLA, R. W. Large Memorial H. BELLA COOLA, Bella Coola General H. BURNS LAKE, Burns Lake H. CAMPBELL RIVER, Lourdes H. CEEPEECEE, Nootka Mission General H. CHEMAINUS, Chemainus General H. CHILLIWACK, Chilliwack General H.

COBBLE HILL, Queen Alexandra Solarium. COMOX, St. Joseph's General H. CRANBROOK, St. Eugene H. CRESTON, Creston Valley H. CUMBERLAND, Cumberland General H. DAWSON CREEK, St. Joseph's General H. DUNCAN, King's Daughters' H. ENDERBY, Enderby General H. FERNIE, Fernie General H. FORT ST. JOHN, Providence H. GANGES, Lady Minto Gulf Islands H. GARDEN BAY, (St. Mary's H. operated by Columbia Coast Mission). GOLDEN, Golden General H. GRAND FORKS, Grand Forks H. HAZELTON, Wrinch Memorial H. INVERMERE, Lady Elizabeth Bruce Memorial H. KAMLOOPS, Royal Inland H. KASLO, Victoria H. KELOWNA, Kelowna General H. KIMBERLEY, Kimberley General H., Kimberley Hospital Society. LADYSMITH, Ladysmith General H. LYTTON, St. Bartholomew's H. MERRITT, Nicola Valley General H. MICHEL, Michel H. MISSION CITY, Mission Memorial H. MURRAYVILLE, Langley Memorial H. McBRIDE (H. operated by Red Cross).

NAKUSP, Arrow Lakes H. NANAIMO, Nanaimo General H. NELSON, Kootenay Lake General H. NEW DENVER, Slocan Community H. NEW WESTMINSTER, Royal Columbian H.; St. Mary's H. NORTH VANCOUVER, North Vancouver General H. OCEAN FALLS, Ocean Falls General H. OLIVER, St. Martin's H. PENTICTON, Penticton H. PORT ALBERNI, West Coast General H. POWELL RIVER, Powell River General H. PRINCE GEORGE, City of Prince George and District H. PRINCE RUPERT, Prince Rupert General H. PRINCETON, Princeton General H. QUEEN CHARLOTTE CITY, Skidegate Inlet General H. QUESNEL, Quesnel General H. REVELSTOKE, Queen Victoria H. ROSSLAND, Mater Miscricordiae H. SALMON ARM, Salmon Arm General H. SIDNEY, Rest Haven Hospital and Sanitarium.

SMITHERS, Bulkley Valley District H. SUMMERLAND, Summerland General H. TERRACE (H. operated by Red Cross). TOFINO, Tofino General H. TRAIL, Trail-Tadanac H. VANCOUVER, Children's H. Grace H.; Mount St. Joseph H.; St. Paul's H.; St. Vincent's H.; Vancouver General H. VANDERHOOF, St. John's H. VERNON, Vernon Jubilee H. VICTORIA, Royal Jubilee H.; St. Joseph's H.; Williams Lake, War Memorial H.; ZEBALLOS, Zeballos H.

COLUMBIA COAST MISSION

GARDEN BAY, Pender Harbour, St. Mary's H. Hospital Ship, Motorship "Columbia."

RED CROSS OUTPOSTS

There are Red Cross Outposts at Bamfield, Blue River, Cecil Lake, Edgewood, Hudson, Hope, Kyuquot, Lillooet, Lone Butte, Stuart Island.

DEPARTMENT OF FISHERIES

Minister of Fisheries.....Hon. Leslie H. Eyres
Deputy Minister of Fisheries.....Geo. J. Alexander

DEPARTMENT OF EDUCATION

Minister of Education
The Honourable W. T. Straith, K.C., B.A., LL.B.
Deputy Minister and Superintendent of Education.....F. T. Fairey, B.A., LL.D.
Assistant Superintendent of Education,
H. L. Campbell, B.A., M.Ed.
Executive Assistant to the Superintendent of Education.....R. C. Grant, B.A.
Director, School and Community Drama,
H. S. Hurn, B.A.
Officer in Charge of Text-Book Branch.....P. G. Barr
Accountant.....S. E. Espley
Chief Clerk.....R. D. Smith

NORMAL SCHOOLS, see *Index*

SPECIAL OFFICIALS

Registrar.....T. F. Robson
Director of Division of High School Correspondence Instruction
Miss E. E. Lucas, B.A., D.èsL., Weiler Bldg., Victoria
Director of Division of Elementary School Correspondence Instruction
Miss A. B. Miller, Weiler Bldg., Victoria
Director of Home Economics
Miss Bertha Rogers, B.Sc., M.A.
Inspector in Home Economics
Miss C. M. Orr, B.A., B.Sc.
Director of Technical and Vocational Education
H. A. Jones, Victoria
Director of Summer School of Education and Division of Educational and Vocational Guidance
Harold P. Johns, M.A., Ph.D., 701 Yates Street, Victoria
Director of Division of Tests, Standards and Research
C. B. Conway, B.Sc., M.S., D. Paed., Weiler Bldg., Victoria
Director of Division of Educational Reference and School Service.....Muriel MacKay Scace, B.A., Parliament Bldgs., Victoria
Director of Visual Education
J. R. Pollock, B.A.Sc., 1722 W. Broadway, Vancouver
Director of Recreational and Physical Education
.....
Director of School Radio Broadcasts
Philip J. Kitley, B.A., Radio Station CBR, Vancouver, B.C
Superintendent, School of the Deaf and the Blind
C. E. MacDonald, LL.B., B.S., in Ed., LL.D., 4100 West 4th Ave., Vancouver

PROVINCIAL MUSEUM

Director of Provincial Museum
G. C. Carl, M.A., Ph.D.

PUBLIC LIBRARY COMMISSION

Superintendent, Public Library Commission
Charles K. Morison, B.A.

PROVINCIAL LIBRARY AND ARCHIVES

Provincial Librarian and Archivist,
W. E. Ireland, M.A.

TEACHERS' PENSIONS

The "British Columbia Teachers' Pensions Act" is administered by a sole Commissioner known as "Commissioner of Teachers' Pensions." This official also acts as Chairman of the Teachers' Pension Board.

At the present time the Commissioner of Teachers' Pensions is also Commissioner of Municipal Superannuation and Superannuation Commissioner for the Province. See under Provincial Secretary's Department.

ATTORNEY-GENERAL'S DEPARTMENT

Attorney-General.....Hon. G. S. Wismer, K.C.
Deputy Attorney-General..... Eric Pepler, K.C.
Legislative Counsel and Assistant Deputy Attorney-General.....H. Alan MacLean, K.C.
Inspector of Legal Offices and Registrar of Titles.....H. J. Crane
Registrar of Companies.....S. W. Taylor
Supt. of Insurance.....S. W. Taylor
Supt. of Brokers..... .....E. K. deBeck
Fire Marshal.....W. A. Walker

PROVINCIAL GAME COMMISSION

Members: J. G. Cunningham, F. R. Butler.

CENSORS OF MOVING PICTURES—John B. Hughes, *Censor*.

LIQUOR CONTROL BOARD, administering Government Liquor Act, ("Controlled Sale in Government Stores".) — *Chairman*, W. F. Kennedy; *Secretary*, Mr. Butcher, Victoria.

LAND REGISTRY OFFICES

District	*Registrar*	*Address*
Victoria.....	H. J. Crane.....	Victoria
	Insp. of Legal Offi's	
Vancouver.....	H. L. Robinson.	Vancouver
	District Registrar	
New Westminster.	A. A. Milledge...	New Westminster
	District Registrar	
Kamloops.....	C. F. MacLean .	Kamloops
	District Registrar	
Nelson	R. G. Simms....	Nelson
	District Registrar	
Prince Rupert....	A. Thompson . .	Prince Rupert
	Dep. Dist. Regist'r	

DEPARTMENT OF AGRICULTURE

Minister of Agriculture.....Hon. Harry R. Bowman
Deputy Minister of Agriculture.....Dr. J. B. Munro
Assistant Deputy and Provincial Horticulturist.....W. H. Robertson
Livestock Commissioner and Chief Veterinary Inspector.....Dr. W. R. Gunn
Dairy Commissioner.....F. C. Wasson
Field Crops Commissioner.....N. F. Putnam
Poultry Commissioner.....G. L. Landon
Markets Commissioner.....E. O. MacGinnis
Plant Pathologist.....W. R. Foster
Provincial Entomologist.....
Director of Agricultural Development and Extension, and Recorder Animal Brands...Wm. MacGillivray
Superintendent of Farmers' Institutes.....L. W. Johnson
Statistician.....G. H. Stewart
Chief Accountant.....N. L. Camsusa
Recorder, Animal Brands.....Thos. Moore
Superintendent of Women's Institutes.....Mrs. S. E. Gummow
Supervisor of Boys' and Girls' Clubs.....Miss E. Lidster
Apiary Inspector.....W. H. Turnbull
Agricultural Extension Engineer.....G. L. Calver

DEPARTMENT OF FINANCE

Minister of Finance....Hon. Herbert Anscomb, C.A.
Deputy Minister of Finance.....J. V. Fisher
Assistant Deputy Minister of Finance...R. M. Burns
Comptroller-General.....J. A. Craig, C.A.
Deputy Comptroller General.....C. J. Ferber, C.A.
Surveyor of Taxes.....J. T. Clark
Inspector of Trust Cos., Assessor of Probate and Succession Duties...W. S. Rowbottom
Registrar.....E. P. Gillespie
Commissioner, Social Security and Municipal Aid Tax.....G. S. Bryson

PURCHASING COMMISSION

Chairman.....R. H. Speck
Members.....R. M. Burns, C. D. Campbell
Parliament Bldgs., Victoria, B.C.

DEPARTMENT OF LABOUR

Minister of Labour.....Hon. Capt. John H. Cates
Deputy Minister.....James Thomson
Administrative Officer.....B. W. Dysart
Chief Inspector of Factories.....Robert D. Lemmax
Director of Apprenticeship.....Hamilton Crisford
Chief Executive Officer, Conciliation Branch,
B. H. E. Goult

WORKMEN'S COMPENSATION BOARD

Chairman.....Adam Bell
Commissioners.....C. W. Pritchard, E. V. Ablett
Secretary.....F. P. Archibald
(Address: 411 Dunsmuir Street, Vancouver, B.C.)

BOARD OF INDUSTRIAL RELATIONS

Chairman.....James Thomson
Members: Mrs. Rex Eaton, C. J. McDowell, J. A. Ward Bell, H. Douglas.
Secretary.....C. R. Margison

LABOUR RELATIONS BOARD

Chairman.....
Members: M. F. Macintosh, F. W. Smelts, H. Strange, G. Wilkinson.
Secretary.....E. A. Jamieson

PROVINCIAL APPRENTICESHIP COMMITTEE

Chairman.....J. A. Ward Bell
Members: James Thomson, H. Douglas, James Walker, John Tucker.
Secretary.....Hamilton Crisford

TRADE-SCHOOLS REGULATION BOARD

Chief Administrative Officer.....J. A. Ward Bell
Members.....Mrs. Rex Eaton, Hamilton Crisford.
Secretary.....Hamilton Crisford

DEPARTMENT OF LANDS AND FORESTS

Minister of Lands and Forests..Hon E. T. Kenney
Deputy Minister of Lands.....G. P. Melrose
Ass't. Deputy Minister of Lands....Chas. E. Hopper
Deputy Minister of Forests and Chief Forester.....C. D. Orchard

Asst. Chief Forester.....R. C. St. Clair
Comptroller of Water Rights.....J. E. Lane
Supt. of Lands.....R. E. Burns
Director of Surveys and Mapping.....N. C. Stewart
Surveyor-General.....F. O. Morris
Controller of Coal, Petroleum and Natural Gas.....T. B. Williams
Chairman of Land Settlement Board.....G. P. Melrose

Provincial Parks

These parks are looked after by the Park Rangers. Park attendants are in charge in some of the parks during the summer months.

The following are Parks on Vancouver Island, with nearest town:

Elk Falls.....Campbell River, B.C.
Englishman River Falls.....Parksville, B.C.
John Dean.....Sidney-Victoria, B.C.
Little Qualicum Falls.....Qualicum Beach, B.C.
Stamp Falls.....Alberni, B.C.

On the B.C. Mainland, the principal Parks with nearest location are:

Wells Gray.....Clearwater, B.C.
Garibaldi.....Haney and Squamish, B.C.
Kokanee Glacier.....Nelson, B.C.
Manning.....Hope and Princeton, B.C.
Mt. Seymour.....Northlands P.O., B.C.

Requests for information regarding Parks should be addressed to The Chief Forester, Forest Service, Department of Lands and Forests, Victoria, B.C.

DEPARTMENT OF MUNICIPAL AFFAIRS

Minister of Municipal Affairs..Hon. R. C. MacDonald
Deputy Minister of Municipal Affairs and Inspector of Municipalities.... B. C. Bracewell
Supervisor of Municipalities and Deputy Inspector.....

DEPARTMENT OF RAILWAYS

Minister of Railways.....Hon. L. H. Eyres
Chief Inspector.....R. E. Swanson
Inspectors.....W. F. Thomas
J. H. Carmichael, W. E. Tyler

DEPARTMENT OF PUBLIC WORKS

Minister of Public Works.....Hon. E. C. Carson
Deputy Minister.....E. S. Jones
Chief Engineer and Chairman, Highway Board
N. M. McCallum
Assistant Chief Engineer.....A. J. Bowering
Asst. Deputy Minister.....F. H. Harrison
Bridge Engineer.....G. M. Duncan
Departmental Comptroller.....W. Wright
Chief Architect.....C. D. Campbell
Chief Boiler Inspector.....D. Denham
Inspector of Electrical Energy.....L. Robson
Mechanical Engineer.....F. A. MacLean
Superintendent of Ferries.....J. Armstrong
Surfacing Engineer.....D. T. Willis
Location Engineer.....J. H. A. Steven
Right of Way Agent.....L. J. Moore
Construction Engineer.....O. J. Wilkie

DEPARTMENT OF MINES

Minister of Mines.....Hon. R. C. MacDonald
Deputy Minister of Mines.....John F. Walker
Chief Insp. of Mines.....H. C. Hughes
Chief Mining Engineer.....H. Sargent
Chief Analyst and Assayer....G. Cave-Browne-Cave
Chief Gold Commissioner.....P. J. Muleahy

DEPARTMENT OF TRADE AND INDUSTRY

Minister.....Hon. Leslie H. Eyres
Deputy Minister.....E. G. Rowebottom
Director, Bureau of Economics and Statistics
G. T. Hatcher
Director, Regional Development Division
J. T. Gawthrop
Commissioner British Columbia Travel Bureau
E. W. Evans
Trade Commissioner.....R. S. O'Meara
Administrative Assistant.....T. L. Sturgess

B.C. Securities Act

This Act is administered by the Superintendent of Brokers, Mr. E. K. deBeck, Securities Department, Parliament Buildings, Victoria, B.C.

Deputy Supt. of Brokers.....Mr. J. Stewart Smith

Agent-General for British Columbia in Great Britain—W. A. McAdam, C.M.G., British Columbia House, 1 & 3 Regent Street, London S.W.1.

Pacific Great Eastern Railway—*Secretary and General Manager*, John A. Kennedy.

British Columbia Cancer Foundation

President, A. H. Williamson, 685 West 11th Avenue, Vancouver, B.C.

British Columbia Cancer Institute

Medical Director.....Dr. A. M. Evans
Hon. Secretary.....R. R. Arkell

Address all communications to 685 West 11th Avenue, Vancouver.

Public Utilities Commission

Created 1938 for the regulation of companies operating public utilities.

Chairman.....Dr. W. A. Carrothers
Member.....D. K. Penfold
Secretary.....A. B. Jackson
Chief Engineer.....E. I. W. Jardine

British Columbia Power Commission

918 Government St., Victoria

Chairman: Samuel Raymond Weston, B.Sc., M.E.I.C.

Commissioners: Major General William Wasbrough Foster, D.S.O., V.D., Croix de Guerre; Forrest Linden Shaw.

British Columbia Research Council

Chairman of the Board of Management: Hon. Leslie H. Eyres, Minister of Trade and Industry.

Director: S. E. Maddigan, B.A., M.S., Ph.D.

Assistant to the Director: V. H. Grigg, B.Com., B.A.

Offices of the Council: c/o University of British Columbia, Vancouver, B.C.

GOLD COMMISSIONERS AND MINING RECORDERS

Where only one name appears, official combines both offices; where two names appear Gold Commissioner is first

Mining Division	Location of Office	Official	Mining Division	Location of Office	Official
Atlin	Atlin	A. E. Roddis	Vernon	Vernon	A. E. Wilson
Stikine	Victoria	K. B. Blakey	Greenwood	Grand Forks	W. E. McLean
Skeena	Prince Rupert	G. F. Forbes	Osoyoos	Penticton	T. S. Dalby
Portland Canal	Stewart	G. F. Forbes (at Prince Rupert)	Golden	Golden	S. M. Carling
		C. G. Tran	Ainsworth	Kaslo	C. MacDonald
					B. F. Palmer
Omineca	Smithers	K. D. McRae	Fort Steele	Cranbrook	E. L. Hedley
Peace River	Victoria	K. B. Blakey	Slocan	New Denver	C. MacDonald (at Kaslo)
Cariboo	Barkerville	W. L. Draper			Frank Broughton
Quesnel	Williams Lake	Miss J. Foster			
Clinton	Clinton	W. H. Cope	Nelson	Nelson	S. Hamilton
Lillooet	Lillooet	G. H. Beley	Revelstoke	Revelstoke	W. G. Fleming
Kamloops	Kamloops	D. Dalgleish	Trail Creek	Rossland	E. B. Offin
		D. H. Bruce	Nanaimo	Nanaimo	W. H. Cochrane
Nicola	Merritt	D. Dalgleish	Alberni	Alberni	T. H. W. Harding
		Kamloops	Victoria	Victoria	K. B. Blakey
		G. L. Hamilton	N. Westminster	N. Westminster	J. F. McDonald
Similkameen	Princeton	Chas. Nichols	Vancouver	Vancouver	J. Egdell

COURTS, JUDGES, ETC., BRITISH COLUMBIA

COURT OF APPEAL

CHIEF JUSTICE OF BRITISH COLUMBIA—Hon. Gordon McG. Sloan, Victoria.

JUSTICES OF APPEAL.—Hons. Cornelius H. O'Halloran, Victoria; Sidney A. Smith, Vancouver; H. B. Robertson, Vancouver; Henry I. Bird, Vancouver.

REGISTRARS—C. G. White, Victoria; L. A. Menendez, Vancouver.

SUPREME COURT

CHIEF JUSTICE OF SUPREME COURT.—Hon. Wendell B. Farris, Vancouver.

PUISNE JUDGES.—Hons. A. M. Manson, Vancouver; J. O. Wilson, Vancouver; James M. Coady, Vancouver; Herbert S. Wood, Vancouver; A. D. Macfarlane, Victoria; Norman W. Whittaker, Vancouver; Hon. John V. Clyne, Vancouver.

DISTRICT JUDGE IN ADMIRALTY.—Hon. Sidney A. Smith, Vancouver.

REGISTRAR IN ADMIRALTY.—C. G. White.

DEPUTY REGISTRARS—L. A. Menendez, Vancouver; J. S. Gill, Victoria.

BANKRUPTCY

Supreme Court Judges have jurisdiction in bankruptcy. For Official Receivers and Registrars, *see Index*

COUNTY COURT JUDGES

County	Address	His Hon. Judge	County	Address	His Hon. Judge
Prince Rupert	Prince Rupert	W. O. Fulton	Westminster	New Westminster	H. J. Sullivan
Cariboo	Ashcroft	Henry Castillou	Vancouver	Vancouver	R. A. Sargent
"	Prince George	E. D. Woodburn	"	"	James A. McGeer
East Kootenay	Fernie	H. W. Colgan	"	"	J. Bruce Boyd
West Kootenay	Nelson	E. P. Dawson	Victoria	Victoria	H. H. Shandley
Nanaimo	Nanaimo	P. P. Harrison	Yale	Penticton	M. M. Colquhoun
"	Alberni	L. Arnold Hanna	"	Kamloops	J. R. Archibald

JUVENILE COURT JUDGES

Place	Name	Place	Name	Place	Name
Agassiz	Wm. J. Cuthbert	Kamloops (City)	Arthur Rankin	Prince Rupert	Walter D. Vance
Alert Bay	J. B. Williams	Kamloops (Elect. Dist.)	D. W. Rowlands	Princeton	C. Nichols
Ashcroft	Thos. Y. Scott	Kaslo	Geo. Armstrong	Revelstoke	G. W. Cartwright
Burnaby	Geo. A. Grant and G. B. Ladner	Kelowna	G. A. McKay, A. D. Marshall	Richmond	R. C. Palmer
Britannia Beach	C. Hinson	Kimberley	R. T. Richardson	Rossland	J. C. Urquhart
Campbell River	R. L. Haig-Brown	Ladysmith	Wm. H. Bryant	Salmon Arm	D. M. Robertson
Chilliwack	F. K. Grimmett	Lillooet	William Harris	Selma Park	Sydney McKay
Clinton	Wm. H. Cope	Lumby	H. C. Catt	Smithers	Harvey Davies
Cloverdale	Fabian Hugh	McBride	G. T. Holdway	Terrace	W. Robinson
Courtenay	G. Pidcock	Nanaimo	L. Beevor-Potts	Trail	Parker Williams
Cranbrook	Alan Graham	New Wstmster	Thos. R. Selkirk	Vancouver	Graham B. Ladner
Creston	G. Constable	North Vancouver	F. J. Bayfield	Vancouver	Mack Matheson
Dawson Creek	C. S. Kitchen	Parksville	R. C. Wild	Vancouver	W. W. S. Dixon
Deroche	T. F. Morton	Pemberton	John Ronayne	Vanderhoof	Stephen Holmes
Duncan	A. G. Tisdall	Penticton	G. A. McLelland	Vernon	F. Smith
Fernie	J. H. Marshall	Port Alberni	T. M. Patterson	Victoria	H. C. Hall; Also J.J.C. for Saanich E.D & Esquimalt E.D.
Fort Fraser	D. S. Thompson	Port Coquitlam	G. R. Leigh	Williams Lake	J. D. Smedley
Fort St. John	R. L. Pickell	Port Moody	J. J. Lye	W. Summerland	W. Sharman
Golden	G. E. Sanborn	Powell River	W. L. Parkin	W. Vancouver	G. Robson
Hope	J. Conley	Prince George	G. H. Hallett		
Huntingdon	J. W. Winson				

DISTRICT REGISTRARS OF THE SUPREME AND REGISTRARS OF THE COUNTY COURTS

Note:—Those Registries designated (*c*) are County Courts only, all others are Supreme and County Courts) Under Supreme Courts, all Counties are constituted Judicial Districts; in County Courts, Districts are Counties and not Judical Districts.

Judicial District	Registrar	P.O. Address	Judicial District	Registrar	P.O. Address
Victoria	C. G. White.	Victoria	Yale	T. G. O'Neill	Merritt
Nanaimo	T.H.W.Harding	Alberni	Cariboo	D. H. Bruce	Ashcroft
"	G.W.McFarlane	Cumberland	"	W. L. Draper	Barkerville (*c*)
"	A.C. Sutton	Duncan	"	W. H. Cope	Clinton
"	V. C. Fawcett	Nanaimo	"	G. H. Beley	Lillooet
Vancouver	L. A. Menendez	Vancouver	"	H. O. Callahan	Pouce Coupe
"	J. P. Scarlett	Powell River (*c*)	"	G. H. Hallett	Prince George
Westminster	E. L. Anderson	Chilliwack	"		Quesnel
"	A. L. Rodway	New Westm'n'r	Kootenay	E. L. Hedley	Cranbrook
Yale	W. E. McLean.	Grand Forks	"	F. E. P. Hughes	Fernie
"	J. W. Dobbie	Greenwood	"	J. S. M. Carling	Golden
"	D. G. Dalgleish	Kamloops	"	Wm. J. Sturgeon	Nelson
"	C. MacDonald.	Kaslo	"	W. G. Fleming.	Revelstoke
"	E. R. Oatman	Kelowna	"	E. B. Offin	Rossland
"	T. S. Dalby	Penticton	Prince Rupert	A. E. Roddis	Atlin
"	C. Nichols	Princeton	"	A. Thompson	Prince Rupert
"	A. E. Wilson	Vernon	"	K. D. McRae	Smithers

SHERIFFS

P. O. Address	Sheriff	County	P.O. Address	Sheriff	County
Grand Forks	James Hird	South-east portion County of Yale	Pouce Coupe	H. A. Carlin	Peace River Electoral Dist.
Kamloops	James R. Colley	North-west portion County of Yale	Prince George	A. W. Davis	County of Cariboo
			Prince Rupert	M. M. Stephens	Co. of Prince Rupert
Nanaimo	W. B. McKenzie	County of Nanaimo	Revelstoke	Alex. R. Rankin	North Kootenay
Nelson	M. E. Harper	South Kootenay	Vancouver	S. F. M. Moodie	County of Vancouver
N. Westminster	F. R. Cotton	Co. of Westminister	Victoria	D McBride	County of Victoria

POLICE MAGISTRATES

Place	Name
Armstrong	J. Z. Parks
Burnaby	Geo. A. Grant
Chilliwack	F. K. Grimmett
Cloverdale	Fabian Hugh
Coldstream	D. F. B. Kinloch
Courtenay	Geo. H. Pidcock
Cranbrook	C. R. Ward
Cumberland	Benjamin Luck
Enderby	P. Farmer
Fernie	J. H. Marshall
Huntingdon	J. W. Winsom
Kamloops	Arthur Rankin
Kelowna	G. A. McKay A. D. Marshall
Kimberley	R. T. Richardson
Ladner	Smith Wright
Ladysmith	Wm. H. Bryant
Langley Prairie	R. A. Payne
Merrit	Peter Moyes
Nanaimo	L. Beevor-Potts
Nelson	William Brown
New Westminster	T. R. Selkirk, H. G. Johnson
North Vanc'r (City)	F. J. Bayfield
North Vanc'r (Dist)	F. J. Bayfield
Oak Bay	H. C. Hall
Penticton	G A McLelland
Port Alberni	T. M. Patterson
Port Coquitham	G. R. Leigh
Port Moody	J. J. Lye
Port Hammond	W. Hope
Prince George	P. J. Moran
Prince Rupert	Walter D. Vance & H. D. Thain
Revelstoke	G. Cartwright
Richmond	R. C. Palmer
Rossland	J. C. Urquhart
Salmon Arm	D. M. Robertson
Slocan	
Spillumcheen	J. Z. Parks
Tadanac	P. Williams
Trail	P. Williams
Vancouver	W. Matheson W. F. C. Firkin, Dep. W. W. B. McInnes, W. H. S Dixon Oscar Orr, Deputies
Vernon	F. Smith
Victoria	H. C. Hall, A. I. Thomas
West Summerland	Hugh Sharman
West Vancouver	Gordon Robson

OFFICIAL ADMINISTRATORS

Address	Name	Electoral or Other District
Atlin	A. E. Roddis	Atlin Mining Division
Barkerville	W. L. Draper	Barkerville Water
Cranbrook	E. L. Hedley	Cranbrook
Fernie	F. E. P. Hughes	Fernie
Golden	S. M. Carling	Columbia
Grand Forks	J. A. Davis	Portion of Yale
Greenwood	J. W. Dobbie	Portion of Yale
Kamloops	F. T. Cornwall	Kamloops
Kaslo	C. MacDonald	Kaslo-Slocan
Kelowna	C. H. Jackson	South Okanagan
Lillooet	P. J. Wilson	Portion Cariboo Co See below (2)
Merritt	W. C. Parker	
Nanaimo	V. C. Fawcett. R. T. Covenay (Deputy)	County of Nanaimo, except Comox
Nelson	M. E. Harper	Nelson & Creston
New Westminster	J. M. Streight	Portion of County Westminster
Penticton	G. A. McLelland	Portion of Similkameen
Pouce Coupe	H. O. Callahan	Fort George N. of 55 and Peace River
Port Alberni	W. A. Ackland	Alberni-Nanaimo
Powell River	J. P. Scarlett	Portion of County of Vancouver
Prince George	Geo. H. Hallett	See below (1)
Prince Rupert	G. F. Forbes	Pr. Rupert, Vanc'er and Quesnel Land Recording Districts
Princeton	Chas. Nichols	Similkameen
Quesnel		Cariboo
Revelstoke	Wm. G. Fleming	Columbia-Revels'ke
Smithers	K. D. McRae	Part of County of Prince Rupert
Telegraph Creek	E. E. Allen W. D. Ferry (Deputy)	Telegraph Cr'k Land Recording Dist.
Trail	J. Skinner	Portion of Kootenay County
Vancouver	S. A. Moore C. McL. Stewart (Deputy)	Portion of County of Vancouver
Victoria	R. L. Cox	Victoria Co. Ct. Dist.
Vernon	J. R. Kidston	N. Okanagan E. D.

All are Electoral Districts unless otherwise noted.

(1) Prince George:—That portion of Co. of Cariboo embraced in the Fort George E.D. lying south of the 55th parallel and that portion of Co. of Cariboo embraced in the Omineca E. D.

(2) All portion of Co. of Yale in Yale E. D. and all portion of Co. of Westminster in Yale E. D.

OFFICIAL GUARDIAN—C. L. Fillmore, Vancouver.

PROVINCE OF BRITISH COLUMBIA

CITIES AND RURAL MUNICIPALITIES, WITH CLERKS

Deputy Minister of Municipal Affairs and Inspector of Municipalities, B. C. Bracewell, Victoria, B.C.

Municipal Elections in Vancouver are held 2nd Wednesday in December; in other City Municipalities on the 2nd Thursday in December; in Villages on the 2nd Thursday in December, and in District Municipalities on the Saturday following the 1st Thursday in December.

British Columbia has 35 Cities, 39 Villages, 27 Districts.

Union of B.C. Municipalities—*President*—Reeve S. Mussallem, Maple Ridge, B.C.; *First Vice-President*—Mayor T. H. Waters, Nelson, B.C.; *Secretary*—Mr. R. R. F. Sewell, 576 Obed Ave., Victoria, B.C.

Municipal Officers' Association of British Columbia—*President*—Mr. A. G. Brine, City Clerk, New Westminster, B.C.; *Secretary*—Mr. S. Leslie Brice, Municipal Clerk, Township of Chilliwhack, Chilliwack, B.C.

CITIES

City	Clerk	City	Clerk
Alberni	Ryan, C.	Nanaimo	Hackwood, H.
Armstrong	Mullen, G. E.	Nelson	Gordon, W. A.
Cbilliwack	Minter, H. Glen	New Westminster	Brine, A. G.
Courtenay	Godwin, S.	Nortb Vancouver	Gibbs, R. C.
Cranbrook	Chester, R. N.	Penticton	Andrew, H. G.
Cumberland	Mounce, S. E.	Port Alberni	Kitto, F. L.
Duncan	Berry, G. M.	Port Coquitlam	Leigh, G. R.
Enderby	Rosoman, Miss Hazel	Port Moody	Lye, J. J.
Fernie	Robertson, G. M.	Prince George	Williams, D. T.
Grand Forks	Hutton, J. A.	Prince Rupert	Thain, H. D.
Greenwood	Hartley, G. A.	Revelstoke	Manning, S. A.
Kamloops	Levey, H. M.	Rossland	McLeod, J. A.
Kaslo	Clark, J. J.	Salmon Arm	Middleton, F. S.
Kelowna	Brannan, C. E.	Slocan	Graham, W. E.
Kimberley	Corker, A. D.	Trail	Anderson, L. G.
Ladysmith	Wood, R. S.	Vancouver	Tbompson, R.
Merritt	Dunnigan, Miss A.	Vernon	Wright, J. W.
		Victoria	Hunter, M. F.

DISTRICTS

District	Clerk Treas.	Address	District	Clerk Treas.	Address
Burnaby	Brown, C. B.	Edmonds	North Cowichan	Vande-Casteyen, A	Duncan
Chilliwhack	Brice, S. L.	Chilliwack	N. Vancouver	Saunders, F. G.	N. Vancouver
Coldstream	Kinloch, D. F. B.	Vernon	Oak Bay	Findlay, A. D.	Oak Bay
Coquitlam	Pobst, F. L.	1111 Brunette St., New Westminster	Peachland	Inglis, C. C.	Peachland
			Pitt Meadows	Thompson, W. T. A.	Pitt Meadows
			Richmond	Palmer, R. C.	Richm'd Town Hall, Lulu Is., Vancouver
Delta	Kempson, F. S.	Ladner			
Esquimalt	Allan, J. W.	Esquimalt			
Fraser Mills	Young, A.	Fraser Mills	Saanich	Tribe, J.	Royal Oak
Glenmore	Corner, R. W.	Kelowna	Salmon Arm	Johnston, D.	Salmon Arm
Kent	Wall, F. J.	Agassiz	Spallumcheen	Saby, W. E.	Armstrong
Langley	Campbell, J. G.	Murrayville	Sumas	McPhail, E. B.	RR.2, Abbotsf'rd
			Summerland	Smith, G. D	W. Summerland
Maple Ridge	Davenport, H. M.	Haney	Surrey	Livingston, P	Cloverdale
Matsqui	Baynes, W. E.	Mount Lehman	Tadanac	Stewart, P. C.	Tadanac
Mission	Haigh, J. S.	Mission	W. Vancouver	Harrison, R. A.	Hollyburn

VILLAGES

Village	Clerk and Treasurer	Village	Clerk and Treasurer
Abbotsford	Nixon, H. C.	Mission	Freeman, R. S.
Alert Bay	Phillips, D. J.	New Denver	Angrignon, F. H.
Burns Lake	Ostberg, E. W.	North Kamloops	Knowles, A. S.
Campbell River	Robinson, A. W.	Oliver	Casorso, V. R.
Castlegar	Horsurll, A. T.	Osoyoos	Bryan, H. G.
Cbapman Camp	Bidder, R. J. (Mrs.)	Parksville	Hocking, T. A.
Comox	Pickering, Miss L.	Pouce Coupè	McWha, C. E.
Cranberry Lake	Johnson, R. S. W.	Qualicum Beach	Hodgson, R. H.
Creston	Ismay, J. W.	Quesnel	Smith, Miss C. R.
Dawson Creek	Miss M. L. McPbee	Salmo	John, D. F.
Fort St. John	Curiston, R. V.	Silverton	Jack, P. S.
Gibson's Landing	Burns, Robt.	Smitbers	Turner, J. W.
Harrison Hot Springs	Mrs. Vera E. Gair	Squamish	Adam, R.
Hope	Stuart, M. G. K. (Miss)	Stewart	Forsyth, T.
Kinnaird	Crysler, H. L.	Terrace	Harman, A. J.
Lake Cowicban	Chappell, W. A.	Tofino	Holme, G. S.
Lilloet	Evans, O. R.	Vanderboof	Ogston, G.
Lytton	Baker, S. K.	Westview	Clapp, James A.
McBride	Long, G. A.	Williams Lake	Gibbon, E. H.

GOVERNMENT AGENTS

Agencies	Agents	Agencies	Agents	Agencies	Agents
Alberni	T. H. W. Harding	Gulf Islands (Ganges)	A. M. Brown (Assessor and collector)	Powell River	J. P. Scarlett
Ashcroft	D. H. Bruce (sub.)			Prince George	G. H. Hallett
Atlin	A. E. Roddis			Prince Rupert	G. F. Forbes
Barkerville	W. L. Draper	Kamloops	D. G. Dalgleish	Princeton	C. Nicbols
Burns Lake	A. Fisher	Kaslo	C. Macdonald	Quesnel	S. Allen
Clinton	W. H. Cope	Kelowna	E. R. Oatman	Revelstoke	W. G. Fleming
Cranbrook	E. L. Hedley	Lillooet	G. H. Bcley	Rossland	E. B. Offin
Creston	B. J. H. Ryley (sub.)	Merritt	T. G. O'Neill	Salmon Arm	W. T. McGruder
Cumberland	G. W. McFarland	Nanaimo	W. H. Cochrane	Smitbers	K. D. McRae
Duncan	Lt. Col. A. C. Sutton, D.S.O., E.D.	Nelson	S. B. Hamilton	Stewart	C. G. Tran (Mining Recorder)
		New Denver	F. Brougbton (Mining Recorder)	TelegrapbCre'k	E. E. Allen (sub.)
Fernie	F. E. P. Hughes			Vancouver	E. F. Little
Fort St. John	R. H. Rasleigh (sub.)	New Westminster	J. F. McDonald	Vernon	A. E. Wilson
Golden	S. M. Carling	Oliver	L. M. McKinnon (sub.)	Victoria	F. M. Shandley (Assessor and Collector)
Grand Forks	W. E. McLean				
Greenwood	J. W. Dobbie (sub.)	Penticton	T. S. Dalby		
		Pouce Coupe	H. O. Callahan	Williams Lake	Miss Jessie Foster

PROVINCE OF MANITOBA

Entered Confederation July 15th, 1870. Area 246,512 Sq. Miles. Population 1941, 729,744

SEAT OF GOVERNMENT, WINNIPEG

LIEUTENANT-GOVERNOR—The Honourable Roland Fairbairn McWilliams, K.C., LL D.
PRIVATE SECRETARY—Miss Phyllis Bryce

PROVINCIAL EXECUTIVE

Premier and President of the Council
Hon. D. L. Campbell, (*L-P.*)
Minister of Dominion-Provincial Relations
Hon. D. L. Campbell
Minister of Agriculture and Immigration
Hon. F. C. Bell
Attorney-General. Hon. C. Rhodes Smith, K.C. (*L-P.*)
Municipal Commissioner
Hon. Sauveur Marcoux (*L-P.*)
Provincial Secretary . . . . Hon. C. E. Greenlay (Cons.)
Minister of Industry and Commerce
Hon. John S. McDiarmid (*L-P.*)
Minister of Mines and Natural Resources
Hon. John S. McDiarmid
Minister of Education. Hon. Wallace C. Miller (*Cons.*)
Minister of Public Works
Hon. William Morton (*L-P.*)
Minister of Labour . . . . . Hon. C. E. Greenlay (*Cons.*)
Provincial Treasurer . . . . Hon. D. L. Campbell (*L-P.*)
Minister of Health and Public Welfare
Hon. Ivan Schultz, K.C. (*L-P.*)
Minister of Public Utilities. . Hon. Wm. Morton (*L-P.*)

The Premier's Salary is $8,000; Cabinet Ministers, $6,000; Ministers without Portfolio, $2,000; in addition to the sessional indemnity of $2,500.

Clerk of Executive Council, R. E. Moffatt

Provincial Librarian and Archivist, J. L. Johnston

MEMBERS OF THE LEGISLATIVE ASSEMBLY

Twenty-third Legislature. General Election November 10th, 1949. Legal duration 5 years.
The previous General Election was October 15th, 1949

Members' Sessional Allowance, $2,500 with an extra allowance to an opposition leader of $1,500.

Speaker—Hon. N. V. Bachynsky *Clerk of Legislative Assembly*—H. H. Dunwoody.

Leader of Conservatives, E. F. Willis. *Leader of Opposition*, Edwin A. Hansford

ELECTORAL DIVISION	NAME	P.O. ADDRESS
Arthur	John R. Pitt, *L-P*	Pierson
Assiniboia	R. F. Wightman, *L-P*	St. James
Birtle	Hon. F. C. Bell, *L-P.*,	Legislative Bldg.
Brandon City	J. C. Donaldson, *Ind.*	Brandon
Carillon	E. Prefontaine, *L.*	St. Pierre
Cypress	James Lyall Christie, *L-P.*	Glenboro
Dauphin	E. N. McGirr, K.C., *P-C*	Dauphin
Deloraine-Glenwood	James O. Argue, *Ind.*	Elgin
Dufferin	W. C. McDonald, *L-P.*	Roland
Emerson	John R. Solomon, *L-P*	McIntyre Blk., Winnipeg
Ethelbert	M. N. Hryhorczuk, *L-P*	Ethelbert
Fairford	J. F. Anderson *L-P.*	Ashern
Fisher	N. V. Bachynsky, *L-P.*,	Fisher Branch
Gilbert Plains	Ray Mitchell, *L-P*, R.R. 2	Grandview
Gimli	Dr. S. O. Thompson, *L-P*	Riverton
Gladstone	Hon. Wm. Morton, *L-P*	Legislative Bldg., Winnipeg
Hamiota	C. L. Shuttleworth, *L-P.*	Minnedosa
Iberville	J. M. McDowell, *P-C.*,	505 Grain Exchange, Winnipeg
Kildonan-Transcona	Geo. E. Olive, *CCF*	Transcona
Killarney	Abram W. Harrison, *P-C.*,	Holmfield
Lakeside	Hon. Douglas L. Campbell, *L-P.*,	Legislative Bldg.
Lansdowne	T. H. Seens, *P-C*	Alexander
La Verendrye	Hon. Sauveur Marcoux, *L-P.*	Legislative Bldg.
Manitou-Morden	Hugh B. Morrison, *P-C*	Kaleida
Minnedosa	H. S. Rungay *L-P.*	Newdale
Morris	Harry Shewman, *Ind.*	Morris
Mountain	Hon. Ivan Schultz, K.C., *L-P.*,	Legislative Bldg.
Norfolk-Beautiful Plains	S. E. Burch, *L-P*	Carberry
Portage la Prairie	Hon. Chas. E. Greenlay, *Coa.*	Legislative Bldg.
Rhineland	Hon. W. C. Miller, *Coa.*	Legislative Bldg.
Roblin	R. Robertson, *Ind.Coa.*	Roblin, Man.
Rockwood	Robert Bend, *Ind. Coa.*	Stonewall
Rupert's Land	D. R. Hamilton, *L.P.*,	542 Henderson Highway, Winnipeg
Russell	R. S. Clement *Ind.Coa.*	Russell
St. Andrew's	T. F. Hillhouse, *L-P.*	Selkirk
St. Boniface	Edwin A. Hansford, *CCF.*	138 Ferndale, Norwood
	J. G. Van Belleghem, *L-P.*	St. Boniface
St. George	Christian Halldorson, *L-P.*	Eriksdale
St. Clements	Albert F. Trapp, *L-P.*	
Ste. Rose	M. D. McCarthy, *L-P.*,	Ste. Rose du Lac
Springfield	Wm. Lucko, *L-P.*	Hazel Glen
Swan River	George P. Renouf, *P-C*	Minitonas
The Pas	F. L. Jobin, *L P*	Flin Flon
Turtle Mountain	E. F. Willis *P-C.*,	Legislative Bldg.
Virden	Robert H. Mooney, *L-P*	Virden
Winnipeg	F. L. Chester, *L-P*,	80 St. Cross St. Winnipeg
	M. A. Gray, *C.C.F.*,	616 Main St., Winnipeg
	J. M. Hawryluk, *CCF*,	84 Furby St.
	William A. Kardash, *Lab.-Prog.*	703 Redwood Ave., Winnipeg
	Paul Bardal, *L-P*,	841 Sherbrooke St.
	Gordon R. Fines, *CCF*,	204 Maryland St.
	Hon. C. Rhodes Smith, K.C., *L.P.*,	Legislative Bldg., Winnipeg
	D. Swailes, *CCF.*,	366 Lansdowne A.
	Hon. J. S. McDiarmid, *L-P.*,	Legislative Bldg., Winnipeg
	Dufferin Roblin, *P-C*	Devon Court, Broadway
	Lloyd Stinson, *CCF.*,	231 Bartlett A.
	Ronald D. Turner, *L-P.*	1211 Childs Bldg.

CHIEF DEPARTMENTAL OFFICERS—MANITOBA

TREASURY DEPARTMENT

Provincial Treasurer.....Hon. D. C. Campbell
Assistant Deputy Provincial Treasurer. J. S. Anderson
Commissioner of Taxation.....R. B. Baillie

COMPTROLLER-GENERAL'S DEPARTMENT

Comptroller-General.....G. D. Iliffe, C.A.
Chief Auditor.....E. N. Wright, C.A.
Chief Accountant.....J. G. McFee, C.A.
Auditor of Disbursements..... R. F. Brangad

ATTORNEY-GENERAL'S DEPARTMENT

Attorney-General.....C. Rhodes Smith, K.C.
Deputy Minister..Brig. O. M. M. Kay, C.B.E., K.C.
Asst. Deputy Minister.....
Crown Attys: C. W. Tupper, W. J. Johnston, S. L. Davies.
C.J.D......R. A. Gilroy
W.J.D......Frank O. Meighen, K.C.
N.J.D......W. G. Ferguson, K.C.
S.J.D....(Counsel for Crown) D. L. Cameron, K.C.
D.J.D.....C. S. A. Rogers, K.C.
Northern Manitoba and The Pas, (Counsel for Crown) D. A. Ross, K.C.
Inspector of Legal Offices.....Jos. R. Crawford
Inspector of Gaols.....D.C.M. Kyle
Judge of Juvenile Court.....E. J. Heaney
Legislative Counsel..... G. S. Rutherford, K.C.
Administrator of Estates of the Mentally Incompetent..... F. G. Ritchie

MANITOBA LIQUOR CONTROL COMMISSION

Commissioner .....W. R. Clubb

Liquor Licensing Board
(Appointed to advise the Manitoba Liquor Comm.)
Chairman.....W. R. Clubb
Members; Frank R. Evans, Robert J. Lough, C. E. Fillmore, M. F. Szewczyk,
Chief Inspector Liquor Law Enforcement ..... L. J. C. Elliott

GAOLS AND GAOLERS

Provincial Gaol, Winnipeg, E. G. Weeks
Provincial Gaol, Brandon Wm. Sutherland.
Provincial Gaol, Dauphin. W. J. Hilton.
Gaol for Women, Portage la Prairie, Miss J. Mcpherson.

THE MANITOBA HOME FOR GIRLS
West Kildonan
Superintendent.....Miss J. McPherson

THE MANITOBA HOME FOR BOYS
Box 1342, Portage la Prairie.
Superintendent.....B. D. Jones

DEPT. OF AGRICULTURE AND IMMIGRATION

Minister of Agriculture.....Hon F. C. Bell
Deputy Minister.....J. R. Bell
Dairy Commissioner.....C. H. P. Killick
Live Stock Commissioner.....J. H. Connor
Publications.....H. E. Wood
Extension Service and Supt. Agricultural Societies, N. C. McKay
Veterinary Laboratory.....Dr. A. Savage
Farm Help Service.....H. R. Richardson
Co-operative Services.....R. D. Chase

DEBT ADJUSTMENT BOARD

Commissioner .....

MILK CONTROL BOARD

Chairman..... J. R. McPhail
Members.....J. M. Brown, Ben Lewis

DEPARTMENT OF EDUCATION

Minister of Education.....Hon. W. C. Miller
Deputy Minister....R. O. MacFarlane, M.A., Ph.D.
Chief Inspector..... C. K. Rogers
Administrative Officer.....B. Scott Bateman, B.A.
Correspondence Courses.....C. J. Hutchings, M.A
Technical Education.....L. S. Smith, B.A.
Registrar.... .....W. G. Rathwell, B.A.
School Administrator.....A. A. MacDonald
Supervisor, School Broadcasts, Gertrude McCance, B.A.
Supervisor, Visual Education.....E. T. Armstrong

MANITOBA TECHNICAL INSTITUTE

Winnipeg—B. T. Addy, B.Sc., Principal

NORMAL SCHOOL (RESIDENTIAL)

Winnipeg—D. B. Moorehead, B.S.A., Principal.

MEDICAL INSPECTION

The official in charge of school health and medical inspection is Dr. I. M. Cleghorn, D.P.H., Dept. of Health and Public Welfare, 320 Sherbrooke St., Winnipeg.

SCHOOL HEALTH EDUCATION

Margaret Nix, B.A., M.P.H., Dept. of Health and Public Welfare, 320 Sherbrooke St., Winnipeg.

TEACHERS' RETIREMENT ALLOWANCES FUND BOARD

Chairman.....F. D. MacCharles
Great West Life Assurance Co., Winnipeg, Man.
Secretary
J. E. Millard, 46A Legislative Bldg., Winnipeg
(For School Inspectors *see Index*)

DEPARTMENT OF PUBLIC UTILITIES

Minister.....Hon. William Morton

MUNICIPAL AND PUBLIC UTILITIES BOARD
214 Law Courts, Kennedy St., Winnipeg
Chairman.....D. L. Mellish
Members.....E. D. Honeyman, K.C., John Spalding

The Securities Act of Manitoba

This Board administers all matters pertaining to the sale of Securities.

The act is administered by the above Board, but is under the jurisdiction of the Attorney-General's Dept.

THE MANITOBA TELEPHONE SYSTEM

Commissioner.....Peter Millar
Chief Engineer and Asst. General Manager.J. F. Mills
Comptroller.....W. H. Backhouse

MANITOBA POWER COMMISSION

General Manager..... W. D. Fallis
Asst. General Manager.....L. B. Mackay
Secretary.....G. A. Wrighton

MANITOBA CENSOR BOARD

Chairman.....M. V. B. Newton
Censors.....Mrs. Edith McLeod, Mrs. Grace Young

MANITOBA FARM LOANS BOARD

Chairman and Rural Credits Receiver...I. B. Griffiths
Secretary.....H. H. Brewer

MOTOR CARRIER BOARD

Chairman.....D. L. Mellish
Members .....G. B. Williams, Geo. Collins, E. D. Honeyman, K.C., John Spalding

DEPARTMENT OF PUBLIC WORKS

Minitser of Public Works.....Hon. William Morton
Deputy Minister.....Geo. E. Collins
Executive Assistant.....L. Blackman
Chief Engineer, Highways Branch....G. B. Williams
Maintenance Engineer.....H. P. Stanley
Municipal Engineer.....H. S. Cameron
Architect and Superintendent of Public Buildings G. Parfitt
Purchasing Bureau.....W. H. Woodhead
Government Postmaster.....W. Clapperton
Superintendent of Insurance.....H. Hunter
Insurance Counsel and Deputy Superintendent of Insurance.....G. S. Rutherford, K.C.
Accountant and Chief Clerk.....Wm. Morris

DEPARTMENT OF LABOR

Minister of Labor.....Hon. C. E. Greenlay
Deputy Minister.....W. Elliott Wilson
Fire Commissioner.....H. E. Puttec

MINIMUM WAGE BOARD

Chairman.....T. J. Williams

FAIR WAGE BOARD—PART I

Chairman.....T. J. Williams
Members: J. B. Graham, R. G. Anderson, George Herbert Elliott, W. G. Malcom.

The references—Part I etc., above, refer to "The Fair Wage Act."

HAIRDRESSING FAIR WAGE BOARD—PART II
Chairman.....T. J. Williams

HAIRDRESSING EXAMINING BOARD
Chairman.....Mrs. Jean Ward

BAKERY FAIR WAGE BOARD—PART II
Chairman.....T. J. Williams

BARBERS' FAIR WAGE DOARD—PART II.
Chairman.....

BARBERS' EXAMINING BOARD
Chairman.....

STEAM ENGINEERS' EXAMINING BOARD
Chairman..... M. Del Begio

ELEVATOR AND HOIST DOARD
Chairman.....K. G. Packer

ELECTRICIANS' LICENSING BOARD
Chairman..... Robert Watson

PROVINCIAL APPRENTICESHIP DOARD
Chairman.....R. A. Stewart

MANITOBA LABOR BOARD
Chairman.....W. Elliott Wilson
Vice-Chairman and Registrar.....M. T. McKelvey
Members: G. A. Keates, Samuel B. Nitikman, G. W. Swan, J. James, J. B. Graham, R. B. Russell.

MOVING PICTURE MACHINE OPERATORS' EXAMINING BOARD
Chairman.....Robt. Watson

WORKMEN'S COMPENSATION BOARD
6th floor, Telephone Bldg., Winnipeg.
Commissioner.....G. L. Cousley, K.C.
Asst. to the Commissioner.....P. V. E. Jones
Secretary.....N. Fletcher
Members.....G. E. Carpenter, J. L. McBride

DEPARTMENT OF MINES AND NATURAL RESOURCES

Minister of Mines and Natural Resources,
Hon. John S. McDiarmid
Deputy Minister.....D. M. Stephens
Assistant Deputy Minister.....J. G. Cowan
Director of Mines.....J. S. Richards
Director of Forestry.....J. G. Somers
Director of Game and Fisheries.....G. W. Malaher
Director of Lands.....R. W. Gyles
Director of Surveys.....H. E. Beresford
Director of Water Resources.....B. B. Hogarth
Director of Industry and Commerce, Travel and Publicity.....R. E. Grose
Director, Air Service.....J. C.Uhlman

PROVINCIAL PARKS

Provincial Park development is being carried out in some of the Manitoba forest reserves. These reserves are as follows:

Name	*Area Sq. Miles*
Sandilands	189.30
Spruce Woods	223.50
Turtle Mountain	109.25
Duck Mountain	1426.29
Porcupine	774.75
Cormorant	580.
Whiteshell	1088.

The Cormorant Reserve was set aside in 1947 as a forest reserve and will be developed for recreational and forestry purposes. The Whiteshell Reserve has been developed since 1931 as a Provincial Park.

Inquiries with respect to forest reserves and Provincial Parks should be addressed to Mr. J. G. Somers, Provincial Forester, Department of Mines and Natural Resources, 469 Broadway, Winnipeg.

INDUSTRIAL DEVELOPMENT BOARD OF MANITOBA
Hon. Chairman, Hon. J. S. McDiarmid, Minister of Mines and Natural Resources, Industry and Commerce.
Chairman.....Daniel Sprague
Confederation Life Bldg., Winnipeg.
The Executive Committee is composed of over 100 men in prominent diversified industries.

DEPARTMENT OF PROVINCIAL SECRETARY

Provincial Secretary.....Hon. C. E. Greenlay
Deputy Minister .....R. M. Fisher, K.C.
King's Printer.....C. E. Leech
Civil Service Commissioners, E. G. V. Evans and M. V. B. Newton.

DEPARTMENT OF MUNICIPAL COMMISSIONER

Municipal Commissioner ..... Hon. S. Marcoux
Deputy Minister.....R. M. Fisher, K.C.
Provincial Municipal Assessor.....Jas. Laird
Municipal Assessment Equalization and Appeal Board: Dr. H. B. Sommerfeld, *Chairman;* Edw. S. Browning, Hugh MacIntyre, *Members.*

DEPARTMENT OF HEALTH AND PUBLIC WELFARE

Minister of Health and Public Welfare
Honourable Ivan Schultz, K.C.
Acting Deputy Minister
C. R. Donovan, M.D., D.P.H.
Farms Manager.....John Crawford
Accountant.....W. T. Graham
Director, Provincial Laboratory..G. B. Leyton, M.D.
Acting Recorder of Statistics and Registrar of Births, Marriages and Deaths.....Miss L. E. Stewart
(Fee to be remitted for each certificate, $1.25)
Director, Health and Welfare Education..Miss M. Nix
Supervisor, Administrative Research..Miss E. Mackay
Director, Physical Fitness.....Hart Devenney

DIVISION OF HEALTH SERVICES
Director.....C. R. Donovan, M.D., D.P.H.
Assistant Director.....M. R. Elliott, M.D., D.P.H.
Director, Environmental Sanitation Services
Hugh Malcolmson, M.D., D.P.H.
Senior Sanitary Inspector.....M. Flattery
Director, Public Health Engineering.....L. A. Kay
Director, Food and Milk Control
Earl C. Chamberlayne, D.V.S., D.P.H.
Director, Industrial Hygiene
Hugh Malcolmson, M.D., D.P.H.
Director, Extension Health Services, Diagnostic Services, Medical Care.....Morley Elliott, M.D.
Director, Hospitalization.....Dr. E. R. Rafuse
Director, Dental Services.....H. R. Stewart, D.D.S.
Director, Local Health Services..I. M. Cleghorn, M.D.
Director, Preventive Medical Services
M. Bowman, M.D., D.P.H.
Director V.D. Disease Control..K. J. Backman, M.D.
Director, Public Health Nursing
Elizabeth Russell, R.N.
Registrar, Licensing and Control of Practical Nurses
Winnifred Barratt, R.N.

DIVISION OF PSYCHIATRIC SERVICES
Provincial Psychiatrist.....T. A. Pincock, M.D.

HOSPITAL FOR MENTAL DISEASES, SELKIRK
Medical Supt.....Dr. E. Johnson
Bursar.....Clifford R.Ellerby

HOSPITAL FOR MENTAL DISEASES, BRANDON
Medical Supt.....Stuart Schultz, M.D.
Bursar.....H. Shuttleworth

MANITOBA SCHOOL FOR MENTALLY DEFECTIVE PERSONS, PORTAGE LA PRAIRIE
Medical Supt.....H. S. Atkinson, M.D.
Bursar.....Douglas Bull

DIVISION OF PUBLIC WELFARE
(Administering: Mothers' Allowances, Social Assistance, and Child Welfare Services)
Director.....K. O. Mackenzie
Assistant Director.....Sidney P. McArton
District Supervisors:
Dauphin.....F. C. Promoli
Flin Flon.....Mrs. E. E. Carter
Winnipeg.....Mrs. D. L. Patterson (Acting)

OLD AGE AND BLIND PERSONS PENSIONS BOARD
(Administrative)
Chairman.....Locksley McNeill

PROVINCIAL BOARD OF HEALTH (Advisory)
Chairman.....Dr. F. T. Cadham

ADVISORY COMMISSION, HEALTH SERVICES ACT
Chairman.....Judge J. M. George

PUBLIC WELFARE ADVISORY COMMITTEE
(Health and Public Welfare Act)
Chairman.....Harley Hughes

HOSPITAL COUNCIL OF MANITOBA
Chairman.....Russell Barrett

HOSPITALS IN MANITOBA
(H. = Hospital)

ALTONA, Bethania H. BENITO, Benito H. BIRTLE, St. Mary's (Birtle General) H. BOISSEVAIN, Boissevain & Morton Memorial H. BRANDON, Brandon

General H. CARBERRY, Fox Memorial H. CARMAN, Carman General H. DAUPHIN, Dauphin General H. DELORAINE, Deloraine Memorial H. ERIKSDALE, Elizabeth M. Crowe Memorial H. ETHELBERT, Ethelbert General H. FLIN FLIN, Flin Flon General H. GILBERT PLAINS, Gilbert Plains H. GIMLI, Johnson Memorial H. GLADSTONE, Gladstone-Westbourne H. GRANDVIEW, Grandview H. HAMIOTA, Hamiota General H. KILLARNEY, Killarney & District H. MINNEDOSA, Lady Minto H. MORDEN, Freemasons' H. NEEPAWA, Neepawa General H. PINE FALLS, Pine Falls H. PORTAGE LA PRAIRIE, Portage la Prairie General H. RUSSELL, Sacred Health H. SELKIRK, Selkirk General H. SHOAL LAKE, Shoal Lake Municipal H. SOURIS, Souris & Glenwood Memorial H. STEINBACH, Bethesda H. SWAN RIVER, Swan River H. ST. BONIFACE, St. Boniface General H.; STE. ROSE DU LAC, Ste. Rose H. TEULON, Hunter H. THE PAS, St. Anthony's H. VIRDEN, Virden H. VITA, Vita General H. WINKLER, Bethel H. WINNIPEG, Children's H.; Concordia H.; Convalescent H.; Grace H.; Misericordia H.; St. Joseph's H.; Victoria H.; Winnipeg General H. WINNIPEGOSIS, Crerar H.

SANATORIA

BRANDON, Brandon Sanatorium. NINETTE, Manitoba Sanatorium. SELKIRK, Dynever Sanatorium. ST. VITAL, St. Boniface Sanatorium. THE PAS, Clearwater Sanatorium. WINNIPEG, Central Tuberculosis Clinic and King Edward Municipal H.

MANITOBA HISTORIC SITES ADVISORY BOARD

This Board was created in 1946. It consists of seven members selected from nominees of The Historical and Scientific Society of Manitoba, The Manitoba Museum Association, The University of Manitoba, and four by the Provincial Government. The continuing memberships are: Dr. W. C. Graham, Principal of United College and representing the Historical Society; Mr. L. T. Norris-Elye, curator of the Manitoba Museum, representing the Museum Association; Dr. G. M. Brownell, Professor of Geology, and representing the University of Manitoba; Mr. Clifford P. Wilson, Winnipeg, Editor of "The Beaver", publication of the Hudson's Bay Company; Mr. Stewart Criddle, Treesbank, Man.; Dr. J. E. Tisdale, Winnipeg; Rev. A. d'Eschambault, St. Boniface, (Manitoba representative on the Historic Sites and Monuments Board of Canada).

Secretary, J. L. Johnston, Legislative Library, Legislative Buildings, Winnipeg.

POLICE MAGISTRATES—MANITOBA

PLACE	MAGISTRATE
Beausejour	L. S. Matlin
Bissett	C. F. Caswell
Boissevain	C. A. McKenzie
Brandon	W. Stordy, E. D. Alder
Carman	B. Stefansson
Churchill	C. G. J. Luck
Dauphin	Thos. Little
Flin Flon	C.C. Sparling, K.C.
Emerson	J. B. Andrews
Eriksdale	H. S. Rutherford
Gladstone	J. G. Crawford
Gillan	S. Day
Ilford	J. H. Staunton
Matheson Isl	F. Leach
Minnedosa	J. Fleming
Morden	B. Stefansson
P'tagela Prairie	R. W. Webster
St. Boniface	Henri Lacerte
Shoal Lake	G. A. Lauman
Sherridon	D. Clark
Snow Lake	Maurice Brown
Souris	H. W. Forrest
Stonewall	D. L. Campbell
Swan River	Thos. Neelands
The Pas	J. Ridyard
Virden	H. C. H. Brayfield
Wabowden	Jas. Cran
Wadhope	G. D. Edmonds
Winnipeg	M. H. Garton, E. J. Heaney, M. E. Watson, F. E. Law, E. A. Andrews, Dr. Geo. Little, Dr. T. A. Pincock, D. G. Potter, K.C., D. C. M. Kyle

MUNICIPALITIES IN MANITOBA

114 Rural Municipalities; 33 Incorporated Towns; 35 Incorporated Villages; 4 Incorporated Cities; Total 186

There are no counties in Manitoba for local government purposes; there are legal divisions known as County Courts.

HON. S. MARCOUX, *Municipal Commissioner*, R. M. FISHER, *Deputy Municipal Commissioner*. The general provisions of The Municipal Act specify Nominations on the 2nd Tuesday in November; elections on the 10th day immediately succeeding nomination day. These dates may vary in cities having a charter; also in certain rural municipalities where special legislation is in force. OFFICIALS OF THE UNION OF MANITOBA MUNICIPALITIES—President—R. Barrett, Deloraine; Sec'y-Treasurer—John Spalding, Miniota. Solicitor —C. J. McLeod c/o Hudson-Ormond & Co., Winnipeg. Official Organ—The Western Municipal News, Winnipeg. Taxes are payable to Treasurer of respective Municipality. Where only one name is given, it includes both Clerk and Treasurer of the Municipality.

In the list below unmarked places are Rural Municipalities.

MUNICIPALITY	CLERKS AND SEC.-TREASURERS, AND P. O. ADDRESS
Albert	Mrs. M. C. Forsyth, Tilston
Altona (Village)	Frank Kehler, Altona
Archie	Chas. McAree, McAuley
Argyle	R. Carl Atkins, Baldur
Arthur	V. C. Farrow, Melita
Assiniboia	C. H. Gabe, Kirkfield Park
Beausejour (Town)	J. E. Shelson, Beausejour
Benito (Village)	John M. Herd, Benito
Bifrost	E. Gislason, Arborg
Binscarth (Village)	H. G. Sanderson, Binscarth
Birtle (Rural)	J. H. Kitching, Birtle
Birtle (Town)	Edw. Hall, Birtle
Blanshard	A. T. Russell, Oak River
Boissevain (Town)	A. W. Vincent, Boissevain
Boulton	J. C. Smith, Inglis
Bowsman	T. H. Hooper
Brandon (City)	A. J. M. Bell, Sec.-Treas. City Hall
Brenda	W. T. Hartry, Waskada
Brokenhead	Lewis J. Pulfer, Beausejour
Brooklands (Village)	Miss Etta M. Blinco, Brooklands
Cameron	E. H. Mills, Hartney
Carberry (Town)	A. E. Horton, Carberry
Carman (Town)	A. Malcolmson, Carman
Cartier	H. C. Payment, Elie
Cartwright (Village)	B. E. Davidson, Cartwright
Charleswood	Fred. McConnell, Charleswood
Clanwilliam	H. R. Paulsen Erickson
Coldwell	J. A. Erlendson, Lundar
Cornwallis	F. H. Gerry, Dr.338, Brandon
Crystal City (Village)	N. W. Gorrell, Crystal City
Daly	W. T. Dyer, Rivers, Man.
Dauphin (Rural)	Michael F. Szewczyk, Box 330 [Dauphin
Dauphin (Town)	R. Fagen, Dauphin
Deloraine (Town)	R. R. Lyons, Deloraine
De Salaberry	Gerard Chenard, St. Pierre
Dufferin	Robt. Malcolmson, Carman
Dunnottar (Village)	J. M. Coutts, 296 Garry St., Winnipeg
East Kildonan	P. F. C. Byars, 425 Henderson, Hy., E. Kildonan.
East St. Paul	Miss A. A. Gorham, Bird's Hill
Edward	J. E. Basted, Pierson

MUNICIPALITY	CLERKS AND SEC.-TREASURERS, AND P. O. ADDRESS
Elkhorn (Village)	C. G. Webster, Elkhorn
Ellice	John E. Selby, St. Lazare
Elton	H. Hickson, Forrest
Emerson (Town)	L. H. Ashby, Emerson
Eriksdale	H. S. Rutherford, Eriksdale
Ethelbert	A. E. Ogryzlo, Ethelbert
Flin Flon (Town)	G. H. Murton, Flin Flon
Fort Garry	J. E. Trottier, Fort Garry
Foxwarren (Village)	Louis Armit, Foxwarren
Franklin	R. W. Witty, Dominion City
Garson (Village)	Mrs. C. MacKay, Garson
Gilbert Plains (Village)	Bert Best, Gilbert Plains
Gilbert Plains (Rural)	F. Debrinsky, Gilbert Plains
Gimli (Rural)	John Haas, Gimli
Gimli (Town)	H. E. Beddone, Gimli
Gladstone (Town)	R. M. Strachan, Gladstone
Glenella	Mrs. E. J. Martin, Glenella
Glenwood	Wm. M. Frame, Souris
Grandview (Rural)	Chas. McVey, Grandview
Grandview (Town)	Miss Alice D. M. Sturgess "
Great Falls, (Village)	J. O. Jones, Great Falls
Gretna (Village)	Aron L. Friesen, Gretna
Grey	L. P. Taillon, Elm Creek
Hamiota (Rural)	W. T. Andrew, Hamiota
Hamiota (Village)	W. T. Andrew, Hamiota
Hanover	Miss M. Reimer, Steinbach
Harrison	H. S. Rungay, Newdale
Hartney (Town)	M. L. McDonald, Hartney
Hillsburg	V. T. Goods
Killarney (Town)	Geo. H. Ellis, Killarney
La Broquerie	D. N. Normandeau, La Broquerie
Lac du Bonnet (R.)	G. F. Teare, Lac du Bonnet
Lac du Bonnet (Village)	G. F. Teare, Lac du Bonnet
Lakeview	J. E. Morison, Langruth
Langford	John H. Thomson, Neepawa
Lansdowne	W. C. Boughton, Arden
Lawrence	W. J. Mitchell, Rorketon, Act'g
Lorne	R. A. Decosse, Somerset
Louise	N. W. Gorrell, Crystal City
McCreary (Rural)	J. F. Ennis, McCreary
Macdonald	C. G. Catley, Sanford
MacGregor (Village)	G. E. Lewin, MacGregor
Manitou (Village)	Gordon Davidson, Manitou
Melita (Town)	V. C. Farrow, Melita
Miniota	E. J. M. Spalding, Miniota
Minitonas	Harry Laing, Minitonas
Minitonas (Village)	D. W. MacLure
Minnedosa (Town)	T. H. Murton, Minnedosa
Minto	T. H. Murton, Minnedosa
Montcalm	J. A. Ayotte, Letellier
Morden (Town)	V. W. Baker, Morden
Morris (Rural)	J. L. Pottinger, Morris
Morris (Town)	A. J. Swain, Morris
Morton	A. W. Vincent, Boissevain
Mossey River	N. Panko, Fork River
Napinka (Village)	Miss Grace Fenske, Napinka
Neepawa (Town)	J. W. Bradley, Neepawa
North Cypress	Mrs. Aileen Dobbyn, Carberry
North Kildonan	A. Macaulay, 6 Imperial Bank Bldg., Winnipeg
North Norfolk	Geo. E. Lewin, Macgregor
Oak Lake (Town)	Peter B. Dickson, Oak Lake
Oakland	H. Stevenson, Wawanesa
Ochre River	Leslie Jones, Ochre River
Odanah	W. S. Taylor, Minnedosa
Old Kildonan	Mrs. Thelma Gibbs, 404 McIntyre Blk., Winnipeg
Pembina	S. Davidson, Manitou
Pilot Mound (Village)	R. E. Hicks, Pilot Mound
Pipestone	F. C. McMurchy, Reston
Plum Coulee (Village)	A. R. Stewart, Plum Coulee
Portage la Prairie—R.	Mrs. E. E. Will, Portage la Pr.
P'tage la Prairie (City)	W. H. Burns, Portage la Prairie
Rapid City (Town)	N. F. Basler, Rapid City
Rhineland	D. D. Stobbe, Altona
Ritchot	E. Brodeur, St. Adolphe
Rivers (Town)	W. T. Dyer, Rivers
Riverside	George D. Macaulay, Dunrea
Roblin (Rural)	V. R. E. Askew, Cartwright
Roblin (Village)	R. P. Jakeman, Roblin
Rockwood	B. T. Dawson, Stonewall
Roland	C. L. Cameron, Roland
Rosedale	Nora K. Benson, Neepawa
Rossburn (Rural)	N. S. Karmazenuk, Rossburn
Rossburn (Village)	Allan Elvers, Rossburn
Rosser	Mrs. E. J. Burns, Rosser
Russel (Rural)	G. A. Allen, Russell
Russell (Town)	C. J. Maher, Russell
Saskatchewan	Arthur Dennis, Rapid City
Selkirk (Town)	R. L. McDonald, Selkirk
Shellmouth	Mrs. Dorothy A. Bradley Hunt, Dropmore
Shell River	Miss M. V. Beaven, Roblin
Shoal Lake (Village)	G. W. Oliver, Shoal Lake
Shoal Lake (Rural)	Peter Hyska, Shoal Lake
Sifton	P. B. Dickson, Oak Lake
Siglunes	S. H. Foord, Ashern
Silver Creek	T. M. Ratcliffe, Angusville
Souris (Town)	A. W. Herriot, Souris
South Cypress	Phyllis Smith, Glenboro
South Norfolk	Frank I. Loadman, Treherne
Springfield	H. C. Christopherson, Oakbank
Stanley	V. W. Baker, Morden
Steinbach (Town)	J. B. Schellenberg, Steinbach
Stonewall (Town)	Miss M. Blinco, Stonewall
Strathclair	W. H. Morcom, Strathclair
Strathcona	J. A. McPhail, Belmont
Swan River (Town)	G. Dickerson, Swan River
Swan River (R)	Wm. H. Hambly, Swan River
St. Andrews	J. R Oakes, Clandeboye
St. Anne	Conrad Gauthier, Ste. Anne
St. Boniface (City)	R. Dobriel, City Hall, St. Boniface
St. Clements	W. Sokolowski, East Selkirk
St. Francois Xavier	Mrs. Y. Willing, St. Francois Xavier
St. James	J. S. Hanna, Clerk, St. James E. Wm Voelker, Treas.
St. Laurent	J. Reeves, Act. Adm., 214 Law Courts, Winnipeg
St. Lazare (V)	J. E. Selby, St. Lazare
St. Pierre	R. Belanger
Ste. Rose (R)	Jos. Delveaux, St. Rose du Lac
St. Rose du Lac (Vlge)	Jos. Delveaux, Ste. Rose du Lac
St. Vital	Fred. P. Tod, Municipal Bldg., St. Vital
Tache	J. A. Dansereau, Lorette
Teulon (Village)	D. G. DesJarlais, Teulon
The Pas (Town)	Lawrence Williamson, The Pas
Thompson	J. A. Kerr, Miami
Transcona (Town)	J. S. Walden, Transcona
Turtle Mountain	Miss S. R. Middleton, Killarney
Tuxedo (Town)	T. D. Whiting, Clk. 302 T. & L. Bldg., Winnipeg
Victoria	W. R. Manning, Holland
Victoria Beach	M. C. Rankin, 403 Hamilton Bldg., Winnipeg
Virden (Town)	Ed. Anderson, Virden
Wallace	Ed. Anderson, Virden
Waskada	W. T. Hartry, Waskada
Wawanesa (Village)	H. E. Mitchell, Wawanesa
Westbourne	Norman I. Spalding, Gladstone
West Kildonan	Wm. Ballard, West Kildonan
West St. Paul	J. L. Fulsher, Middlechurch
Whitehead	Mrs. A. MacInnis, Alexander
Whitemouth	Norman Tyler, Whitemouth
Whitewater	Geo. Bisset, Minto
Winchester	R. R. Lyons, Deloraine
Winkler (Village)	H. S. Friesen, Winkler
Winnipeg (City)	G. L. Gardner, Clerk, City Hall W. B. Brown, Treasurer
Winnipeg Beach (T)	J. D. Forster, Winnipeg Beach
Winnipegosis (Village)	W. Johannesson, Winnipegosis
Woodlands	H. E. Porter, Woodlands
Woodworth	E. Borgstrom, Kenton

LOCAL GOVERNMENT DISTRICTS

incorporated under "The Local Government Districts Act," January 1st, 1945

Supervisor, J.R .McLeod, 357 Legis. Bldg., Winnipeg.

LOCAL GOVERNMENT DISTRICT	ACTING RESIDENT ADMINISTRATOR AND ADDRESS
Alexander	R. J. Dubois, St. George
Alonsa	Max. Hryciuk, Alonsa
Armstrong	A. B. Martin, Inwood
Consol	W. C. Morrish, The Pas
Fisher	Wm. Hryciuk, Poplarfield
Grahamdale	O. J. Baxter, Grahamdale
Mountain	Edouard Lafortune, Swan River
Park	H. H. Harris, Winnipeg
Piney	J. A. Desautels, Piney
Reynolds	A. A. Dubois, Hadashville
Stuartburn	J. M. Mysyk, Vita

COURTS, JUDGES, ETC., MANITOBA

COURT OF APPEAL

Winnipeg

Chief Justice of Manitoba, Hon. E. A. McPherson.

Puisne Judges of the Court of Appeal, Hon. J. B. Coyne, Hon. Andrew K. Dysart, Hon. J. E. Adamson.

Registrar, Augustus J. Christie.

Deputy Registrar, S. Hardyment.

COURT OF KING'S BENCH

Winnipeg

Chief Justice of the Court of King's Bench, Hon. E. K. Williams.

Puisne Judges of the Court of King's Bench, Hon. John J. Kelly, Hon. P. J. Montague, Hon. W. J. Major, Hon. Arnold M. Campbell, Hon. J. T. Beaubien.

Attorney-General, Hon. C. Rhodes Smith, K.C.

Deputy Attorney-General, Brigadier O. M. M. Kay, C.B.E., K.C.

Court Officials—King's Bench

Referee in Chambers and Master, J. C. Elliott.

Prothonotary, J. C. Elliott.

Registrar, J. C. Elliott.

Sheriff, D. C. M. Kyle.

Court Reporter, J. L. Donovan.

Crier, Translator and Judge's Messenger, D. Genthon.

COUNTY AND SURROGATE COURT JUDGES AND OFFICIALS

EASTERN JUDICIAL DISTRICT

(Divided into Northern and Central Divisions)

NORTHERN DIVISION, E.J.D.

District Town, Winnipeg

Judge of the County and Surrogate Courts of the Eastern Judicial District, Their Honours, C. B. Philp (*Senior Judge*). C. J. Keith.

Junior Judges, Their Honours, A. R. Macdonell, James I. Morkin.

Clerk of County Court and Surrogate Registrar, Thos. H. Jones.

Bailiff, D. C. M. Kyle.

Acting Crier, D. Genthon.

Official Administrator, Toronto General Trusts Corporation, Winnipeg.

County Court Clerks

Stonewall—Mrs. M. J. Watts.
Selkirk—E. Millidge.
Winnipeg—T. H. Jones, C. C. Heard, Deputy.
Beausejour—M. J. Hoban.
Gimli—S. Eldjarnsson, Deputy, Gimli.
Carman—N. A. Love.
Elm Creek—L. P. Taillon.
Inwood—A. B. Martin.
Fisher Branch—E. Bouchard.
Eriksdale—J. H. Knox.
Ashern—S. H. Foord.

CENTRAL DIVISION, E.J.D.

District Town, St. Boniface

County and Surrogate Court Judge, His Honour, Alexandre Bernier, St. Boniface.

Surrogate Registrar, Miss A. Prendergast.

County Court Clerks

St. Boniface—Alice Prendergast.
Jolys—(Acting) Yolande Lavergne St. Pierre.
Morris—O. T. Johnson.
Ste. Anne—C. Gauthier.
St. Francois Xavier—Mrs. Yvonne Willing (Acting).
St. Laurent—J. Allard.
Sprague—R. L. Gray.
Whitemouth—O. Petterson.
Ritchot—J. E. Brodeur.

CENTRAL JUDICIAL DISTRICT

District Town, Portage la Prairie

County and Surrogate Judge, His Honour S. H. Fahrni, Portage la Prairie.

Deputy Clerk Crown and Pleas, Clerk of County Court, and Surrogate Registrar, C. T. Thomas, Portage la Prairie.

Sheriff, Edward Calder, Portage la Prairie.

Official Administrator, National Trust Co., Winnipeg.

Court Reporter, W. A. Keith.

County Court Clerks

Carberry—A. E. Horton.
Gladstone—John F. Broadfoot.
Glenboro'—G. J. Oleson.
Holland—W. R. Manning.
MacGregor—G. E. Lewin.
Neepawa—Mrs. Mabel Thomson.
Portage la Prairie—C. T. Thomas
Treherne—W. Ruston, Deputy.

DAUPHIN JUDICIAL DISTRICT

District Town, Dauphin

County and Surrogate Judge, His Honour J. W. Arsenych, Dauphin.

Sheriff, W. J. Hilton.

Clerk of County Court and Surrogate Registrar, and Deputy Clerk, Crown and Pleas, G. R. Watson.

Court Reporter, T. Little.

Official Administrator, The Canadian Trust Co.

County Court Clerks

Ethelbert—A. E. Ogryzlo.
The Pas—J. Ridyard.
Dauphin—G. R. Watson.
Flin Flon—J. E. Sturley.
Gilbert Plains—G. C. Best.
Swan River—W. H. Sims.
St. Rose—(Deputy) Miss M. C. Tucker
Roblin—John Hall.

WESTERN JUDICIAL DISTRICT

District Town, Brandon

County and Surrogate Judge, His Hon. A. G. Buckingham, Brandon.

Deputy Clerk of Crown and Pleas, Clerk of County Court, and Surrogate Registrar, H. D. Clement, Brandon.

Sheriff, M. McGregor.

Official Administrator, National Trust Co., Winnipeg.

Court Reporter, E. E. Steer.

County Court Clerks

Brandon—H. D. Clement.
Hartney—M. L. McDonald.
Melita—A. Mattice.
Reston—Mrs. H. F. Ready.
Souris—H. R. Willson.
Virden—Miss M. W. Carr.
Wawanesa—H. E. Mitchell.
Elkhorn—Walter Davey.

SOUTHERN JUDICIAL DISTRICT

District Town, Morden

County and Surrogate Judge, His Honour John M. George, Morden.

Southern Judicial District, Morden—Deputy Clerk of the Crown and Pleas, Clerk of County Court, Sheriff, and Surrogate Registrar, D. R. McNaughton.

Official Administrator, Northern Trusts Company.

County Court Clerks

Boissevain—B. Grant.
Belmont—R. B. Gowing.
Cartwright—B. E. Davidson.
Deloraine—A. H. Atkinson.
Emerson—Mrs. E. Fralick.
Gretna—A. L. Friesen.
Killarney—F. King.
Manitou—C. H. Vrooman.
Morden—D. R. McNaughton.
Pilot Mound—T. H. J. Walton.
Somerset—J. B. Leathers.

NORTHERN JUDICIAL DISTRICT

District Town, Minnedosa

County and Surrogate Judge, His Honour W. J. Lindal, Minnedosa.

Surrogate Registrar and County Court Clerk, Miss A. G. Lamont, Minnedosa.

Deputy Clerk of the Crown and Pleas and Sheriff, D. A. Smith, Minnedosa.

Court Reporter, ...

Official Administrator, Western Trust Co.

County Court Clerks

Birtle—F. C. Barber.
Hamiota—W. T. Andrew.
Minnedosa—Miss A. G. Lamont.
Rapid City—E. S. Gardiner.
Russell—G. A. Allen.
Shoal Lake—J. Stalker.
Strathclair—G. V. Henderson.
Rossburn—Allan Elvers

COURTS, JUDGES, ETC. MANITOBA—*Continued*

BANKRUPTCY

King's Bench Judges in this Province have jurisdiction in bankruptcy. For Official Receivers and Registrars, *see Index*.

JUVENILE COURTS

E. J. Heaney, Winnipeg; W. Stordy, Brandon; Thos. Little, Dauphin, Man.

FAMILY COURT

M. S. Watson, Judge of the Family Court.

LAND TITLES DISTRICTS AND REGISTRARS

Registrar-General.....J. H. Bell, Winnipeg

DISTRICT	DISTRICT REGISTRAR
Winnipeg	J. H. Bell, Winnipeg I. H. Bell, Winnipeg, Deputy
Portage la Prairie	Roy McKay, Portage la Prairie
Brandon	W. C. Richardson
Morden	D. C. Philip, Morden
Boissevain	C. A. McKenzie, Boissevain
Neepawa	J. A. Shearer, Neepawa
Carman	B. Stefansson, Carman
Dauphin	J. E. Ramsden

REGISTRATION OF INSTRUMENTS

Bills of Sale and Chattel Mortgages must be registered with the Clerk of the County Court of the Judicial Division in which the goods or chattels are situate. Registration of Conditional Sales is not required.

PROVINCE OF NEW BRUNSWICK

Entered Confederation 1st July, 1867. Area 27,985 square miles. Population 1941 census, 457,401.

SEAT OF GOVERNMENT—FREDERICTON.

LIEUTENANT-GOVERNOR—The Honourable D. L. MacLaren, P.C., $9,000

Official Secretary and Aide-de-Camp—Major Theodore Barker, *A.D.C.*

EXECUTIVE COUNCIL

Premier and Attorney-General, Hon. J. B. McNair, K.C., LL.D.
Provincial Sec.-Treas..... Hon. J. Gaspard Boucher
Minister of Public Works.....Hon. W. S. Anderson
Minister of Agriculture.....Hon. A. C. Taylor
Minister of Health and Social Services, Hon F. A. McGrand, M.D.
Minister of Lands and Mines..Hon. R. J. Gill, LL D.
Minister of Education and Municipal Affairs....Hon. James W. Brittain, LL.D., Ph.D.
Minister of Labour..... .Hon. S. E. Mooers
Minister of Industry and Development, Hon. J. A. Doucet, LL.D.
Chairman, N.B. Electric Power Commission, Hon. Isaie Melanson

Clerk of Executive Council, H. W. Hickman

LEGISLATIVE ASSEMBLY

The Legislative Assembly continues for five years and two months from the day of the issue of the writ for choosing the same, unless sooner dissolved by the Lieutenant-Governor; and no Legislative Assembly of this Province shall be affected by the demise of the Crown; providing that unless sooner dissolved by the Lieutenant-Governor, the Legislative Assembly, if it is in session at the expiration of the term so fixed, shall continue until prorogued by the Lieutenant-Governor, and for forty days thereafter and no longer. 1938. L. 17, s. 1A.

41st Legislature (14th since Confederation) Elected June 28th, 1948.
Previous General Elections, November 29th, 1939, August 28th, 1944

Speaker—..... *Deputy Speaker*—.....

OFFICIALS OF THE HOUSE

Clerk, A. McF. Limerick. *Clerk Assistant*, F. B. Osborne. *Chaplain*, Rev. J. D. L. Howson
Leader of Opposition, Hugh MacKay *Sergeant-at-Arms*, Frank Ayres
Sessional Indemnity $1,500. Leader of Opposition $1,000 additional
The Salary of each Minister is $5,000; that of the Premier (who may also be a minister), $5,000

CONSTITUENCIES	MEMBERS.	P.O. ADDRESSES
Albert.....	H. O. Downey, *L*.....	L. Cloverdale
"	A. Russell Colpitts, *L*...	Colpitt's Set.
Carleton.....	H. J. Flemming, *C*	Juniper
"	G. W. Perry, *C*....	Upper Kent
"	J. Fraser, *L*	Woodstock
Charlotte.....	W. N. Campbell, *L*.	Black's Harb'r
"	Leigh Williamson, *L*....	St. Andrews
"	Hugh S. Balkam, *L*.....	Milltown
"	Owen Morse, *L*.	Woodwards C.
Gloucester.....	Frederick C. Young, *L*.	Caraquet
"	Michael Fournier, *L*....	Green Point
"	Hon. J. A. Doucet, *L*...	Paquetville
"	Ernest Richard, *L*	Shippegan
"	J. E. Connolly, *L*.....	Bathurst
Kent.....	J. K. McKee, *L*.	Buctouche
"	Hon. Isaie Melanson, *L*.	Legerville
"	Armand Richard, *L*. ..	Acadia Siding
King's.....	Dr. E. T. Kennedy, *C*...	Sussex
"	Hugh MacKay, *C*.....	Rothesay
"	John Woods, *C*.....	Bloomfield Sta.
Madawaska....	Hon. J. G. Boucher, *L*..	Edmundston
"	Dr. C. Bourque, *L*	St. Leonard
"	Docithe Nadeau, *L*.....	St. Francois
Northumberl'd.	Hon. W. S. Anderson, *L*	Newcastle
" .	Hon. R. J. Gill, *L*.....	Barnaby River
" .	H. S. Murray, *L*.....	Chatham
" .	H. A. Savoie, *L*.....	Rogersville
Queens.....	Edward S. Darrah, *L*...	Chipman
"	H. C. Parker, *L*.....	Welsford
Restigouche...	J. B. d'Astous, *L*.....	Dalhousie
"	Hon. S. E. Mooers, *L*...	Campbellton
"	Louis Le Bel, *L*.....	St. Quentin
Saint John City	James W. Brittain, *L*...	260 Germain St. Saint John
" ..	Harold B. Gault, *L*.....	297 Douglas Av Saint John
" ..	S. Roy Kelly, *L*.....	226 Pitt St. Saint John
" ..	Robert H. Carlin, *L*	Pamdenec (Westfield)
Saint John Co..	Dr. Stephen D. Clark, *L*	Lancaster Av. Saint John
"	Harold C. Atkinson, *L*..	Torryburn
Sunbury.....	Dr. G. R. Lawson, *L*....	Minto
"	Hon. Dr. F. A. McGrand, *L*	Fred'rict'n Jct
Victoria.....	Vernon R. Briggs, *L* ...	Plaster Rock
"	M. F. McCluskey, *L*....	Grand Falls
Westmorland...	Hon. A. C. Taylor, *L*....	Salisbury
" ...	F. H. Copp *L*.....	Port Elgin
" ...	Edward S. Leger, *L*.....	Memramcook
" ...	L. C. Dysart, *L*.....	Irishtown
Moncton City...	E. A. Fryers, *L*.....	Moncton
" ...	C. I. L. Leger, *L*.....	Moncton
York.....	Donald T. Cochrane, *L*.	Marysville
"	Harry A. Corey, *L*... .	Harvey
"	Harry C. Greenlaw, *L*	Millville
"	Hon. J. B. McNair, K.C., *L*	Fredericton

Note.—Standing of Parties, (L) Liberals 47. (C) Conservatives 5. Total 52.

(The standing of parties at the dissolution of the 40th Legislature on May 18, 1948, was: *Liberal 36, Conservatives 11, Independent 1.*

"This legislature has 52 seats, 4 seats more than the previous assembly, one seat having been added to each of the following constituencies:—Moncton, Gloucester, Madawaska, Restigouche."

CHIEF DEPARTMENTAL OFFICERS—NEW BRUNSWICK

DEPARTMENT OF PROVINCIAL SECRETARY-TREASURER

Provincial Sec.-Treas......Hon. J. G. Boucher
Deputy Secretary-Treas. . W. B. Trites
Assistant Deputy Secretary-Treas......R. M. Moses
Receiver of Revenue Miss Irene G. Dinsmore
King's Printer Clarence B. Burden
N.B. Censor Board, Chairman.....F. C. Owens
Amusement & Revenue Tax Inspector....F. C. Owens
Provincial Tax Commissioners.....Charles Grew
L. F. Hashey

COMPTROLLING AND AUDIT BRANCH

Comptroller-General, ..R. S. Fitz Randolph
Assistant Comptroller-General..... T. J. O'Brien
Audit Clerk.....James Hawkins

PROVINCIAL ARCHIVES

There is no Archivist in New Brunswick. Most of the Acts are looked after by the King's Printer, Clarence B. Burden. For other matters refer to the Provincial Librarian, Education Department.

DEPARTMENT OF ATTORNEY GENERAL

Attorney-General...Hon. J. B. McNair, K.C., LL.D.
Deputy.....E. B. MacLatchy, K.C.
Counsel..... J. Edward Hughes
Senior Solicitor.....H. W. Hickman, K.C.
Solicitor and Public Administrator (Probate Courts Act)
J. M. LeBlanc
Associate Senior Solicitor.....M. M. Hoyt
Commissioner to revise the Statutes
H. A. Porter, K.C.
Superintendent of Insurance (Insurance Act)
E. B. MacLatchy, K.C.

SUCCESSION DUTY OFFICIAL

Superintendent.....H. Lester Smith

DEPARTMENT OF PUBLIC WORKS

Minister.....Hon. W. S. Anderson
Deputy Minister.....A. W. Barbour
Assistant Deputy Minister.....R. K. Wills

BRIDGE BRANCH

Acting Chief Bridge Engineer.....R. A. Malloy
A/Assistant Chief Bridge Engineer..B. H. Hagerman

HIGHWAY BRANCH

Chief Engineer.....A. S. Donald
Assistant Chief Highway Engineer.....W. J. Lawson

ARCHITECTURAL BRANCH

Provincial Architect.....D. W. Jonsson

MOTOR VEHICLE BRANCH

Registrar..... L. L. Theriault

DEPARTMENT OF LANDS & MINES

Minister.....Hon. Richard J. Gill, LL.D.
Deputy Minister.....Dr. G. H. Prince, I.S.O.
Accountants.Elgee K. Coughlan, Miss Myrtle Moffit
Chief of Survey Title and Draughting Branch
J. H. Ramsay ,N.B.D.L.S.
Forester in Charge of Surveys...W. F. Roberts, B.Sc.
Deputy Land Surveyors, Archie W. McLaughlin, W. B. Morell, William G. Spence, B.Sc.
Draughtsmen, J. C.Blaine Pugh, B.Sc., F. A. Bearisto, W. P. Steen, Clive Sutton, H. Tait, R. Simpson.
Chief Inspector of Mines and Recorder
C. S. Clements, B.Sc.
Assistant Inspector of Mines....D. P. Manzer, B.Sc.
Deputy Mining Inspector.....Joseph Vandenbroeck
Provincial Forester..G. L. Miller, M.Sc., N.B.D.L.S.
District Foresters *Districts*
D. A. Wolstenholme, B.Sc.....Campbellton
H. A. Webb, B.Sc.....South Nelson
L. D. Black, B.Sc.....Hampton
J. Edwin Hall, B.Sc., N.B.D.L.S.....Fredericton
A. T. Pelletier, B.Sc.....Edmunston
Assistant Forester.....R. W. Gough, B.Sc.
Chief Scaler and Supt. of Forest Management
W. W. McCormack
Assistant Chief Scaler.H. H. Hoyt, B.Sc., N.B.D.L.S.
Assistant Foresters, J. I. MacDonald, B.Sc., R. L. Bishop, B.Sc., J. J. McGinley, B.Sc., J. B. Patterson, B.Sc., Paul E. Boucher, B.Sc.
Supt. of Colonization.....T. A. MacDonald
Soil Specialist.....Henning Aalund, B.Sc.
Chief Game Warden.....Lt.-Col. C. A. Williams

PHOTOGRAMMETRY DIVISION

Director.....K. B. Brown, B.Sc.
Assistant Director.....A. F. Wightman, B.Sc.
Foresters, B. M. Smith, B.Sc., M. P. Wetmore, B.Sc.
Photographer.....D. G. Peacock

DEPARTMENT OF EDUCATION

Provincial Board of Education.—The Lieutenant-Governor, the Members of the Executive Council, the President of the University of New Brunswick, the Chief Superintendent of Education, the Director of Education.
Minister of Education.Hon. James W. Brittain, LL.D.
Director of Educational Services and Chief Superintend't of Education, F. E. MacDiarmid, M.A., LL.D.
Assistants to Director of Education and to Chief Superintendent of Education, J. T. Lejeune, M.A., LL.D. and M. H. Brewer, B.A.
Director of School Services—
O. V. B. Miller, M.A., LL.D.
Vocational Education—
J. W. McNutt (Acting Director)
Teachers' College—Principal,
Major I. B. Rouse, M.A.
Provincial Librarian.....M. P. Boone
Director of Audio and Visual Aids.....R. J. Hickey
Director of Physical Education—
S. T. Spicer, B.S., B.Ed., M.P.E.
Assistant Director of Physical Education—
W.L.H. Rothernel
(For School Inspectors and Superintendents, *see Index*)

School Health: is looked after by Medical Inspectors of the Department of Health.

Teachers' Pensions: in New Brunswick vary from $450 to $1,875 per year. Deductions account for about 60 per cent of the total amount paid to retired teachers. The balance is paid from Consolidated Revenue. There is no Controller or Commissioner. For information write to the Chief Superintendent of Education, Fredericton.

DEPARTMENT OF MUNICIPAL AFFAIRS

Minister.....Hon. James W. Brittain, LL.D., Ph.D.
Commissioner of Municipal Affairs,
Leonard T. Leeman

DEPARTMENT OF AGRICULTURE

Minister.....Hon. A. C. Taylor
Deputy Minister.....J. K. King, B.S.A.
Directors of Services:
Horticultural..... A. G. Turney, B.S.A.
Poultry..... F. L. Wood, B.S.A.
Extension..... Stanley Wood, B.S.A.
Dairy.....J. R. Sutherland, B.S.A.
Live Stock.....J. C. Bennett, B.S.A.
Soils and Crops..... O. C. Hicks, B.S.A.
Field Husbandry..... E. M. Taylor, B.S.A.
Herd Improvement.....J. C. Bennett, B.S.A.
Veterinary.....J. T. Akins, V.S., B.V.Sc.
Credit Union and Co-operative..S. W. Keohan, B.A.
Home Economics.....Alma E. Weldon
Agricultural Engineering J. Arnold Roberts, B.S.A.
Agricultural Education.....R. D. Gilbert. B.S.A.
Plant Protection and Promotion
S. F. Clarkson, B.S.A., M.Sc.

DEPARTMENT OF HEALTH AND SOCIAL SERVICES

Minister.....Hon. F. A. McGrand, M.D.
Chief Medical Officer and Registrar General,
J. A. Melanson, M.B., D.P.H.

For Birth, Marriage and Death Certificates remit for first certificate required, 50c; for additional copies ordered at same time, 25c.

District Medical Health Officers;
(*Also in charge of Medical Inspection of Schools*)
Gicucester, *Madawaska*, *Restigouche*.....J. P. Richard, M.D.
Kent, *Northumberland*, *Westmoreland-Albert*.....R. D. Landry, M.D.
Charlotte, Saint John.....C. R. Trask, M.D., D.P.H.
Kings-Queens-Sunbury...H. L. Logan, M.D., D.P.H.
Fredericton-York, *Carleton-Victoria*.....J.R.Allanach, M.D., D.P.H.
Director, Mental Health Services..R. R. Prosser, M.D.

Director, Bureau of Laboratories
R. A. H. Mackeen, M.D.
Director Dental Health
R. S. Langstroth, D.D.S., D.D.P.H.
Director of Hospital Services.....
Director of Cancer Diagnostic Service..... } R. J. Dolan, M.D.
Director Sanitary Engineering Division
Alwyn J. Cameron, B.Sc. (Civil)
Director of Communicable Disease Control
G. G. Hatfield, M.D., M.P.H.
Director of Public Health Nursing Service,
Miss Muriel Hunter, R.N.
Child Welfare Officer.....R. H. Scott
Director of Old Age Pensions and Mothers' Allowances.....J. W. Niles
Director, Tuberculosis Control Division
G. E. Maddison, M.D., D.P.H.
Director, Maternal and Child Health Division
Ruth McDougall, M.D.

HOSPITALS OWNED AND OPERATED BY THE PROVINCIAL GOVERNMENT
(M = Mental, T = Tuberculosis)
River Glade, Jordan Memorial Sanatorium. (T)
Saint John, Provincial Hospital. (M)
Moncton, Moncton Tuberculosis Hospital. (T)

Other Tuberculosis Institutions
Saint John Tuberculosis Hospital, E. St. John; Vallee Lourdes Sanatorium, Bathurst; Saint Joseph Sanatorium, St-Basile.

PUBLIC HOSPITALS
Subsidized by the New Brunswick Government
(H. = Hospital)
Bathurst, J. Hamet Dunn H., Hotel Dieu St. Joseph; Campbellton, Hotel Dieu St. Joseph, Soldiers' Memorial H.; Chatham, Hotel Dieu St. Joseph; Dalhousie, St. Joseph's H., Edmundston. Hotel Dieu St. Joseph; Fredericton, Victoria Public H.; Fredericton Junction, Queens-Sunbury, West Memorial H.; Grand Manan, Grand Manan H.; Minto, Minto H. Ltd.; Moncton, Moncton City H., Hotel Dieu de L'Assomption; Newcastle, Miramichi H.; Rexton, Kingston Hall Community H.; Sackville, Sackville Memorial H.; Saint John, Saint John General H., St. Joseph's H., Evangeline Maternity H.; St. Basile, Hotel Dieu St. Joseph; St. Quentin, Hotel Dieu St. Joseph; St. Stephen, Charlotte Co. H.; Lameque.; Hotel Dieu. St. Joseph; Stanley, Stanley Memorial H.; Tracadie, Hotel Dieu St. Joseph; Woodstock, Fisher Memorial H. Harvey Station, Harvey Community Hospital Ltd. Perth, Hotel Dieu H. Sussex, Kings County Memorial H.; Riverside, McClelan Memorial H.; Plaster Rock, Tobique Valley H.

INSTITUTIONS
Subsidized by the New Brunswick Government
Saint John, Turnbull Home (Incurables), Silver Falls Orphanage, N.B. Protestant Orphanage; Shediac, Providence St. Joseph (Orphans and aged); Chronic Hospital, Chatham, Mount St. Joseph.

DEPARTMENT OF LABOUR

Minister.....Hon. S. E. Mooers
Deputy Minister.....N. D. Cochrane
Director of Apprenticeship.....B. W. Kelly
Chief Factory Inspector and Boiler Inspector.....F. C. Sherwood
Chief Clerk.....Marguerite Stillwell
Director of Minimum Wage and Labour Relations Branch.....H. F. White

APPRENTICESHIP COMMITTEE
Chairman.....C. J. A. Hughes, Fredericton
Members: John P. Mooney, H. L. Jessome, Wm. Craig, Saint John; W. K. Tibert, N. D. Cochrane, Fredericton; J. R. Ruet, Edmundston.

FACTORY INSPECTION AND BOILER INSPECTION
Board of Examiners for Stationary Engineers—Chairman, F. C. Sherwood, Fredericton; *Members:* Edwin L. Perkins, Edmundston, and Arnold Duncan Dalhousie.
Factory and Boiler Inspectors: C. W. Ellis, Fredericton, J. L. Sisk, Moncton, N.B.
Boiler Inspectors: E. M. Harvey, Saint John, C. W. Ellis, Fredericton, J. L. Sisk, Moncton, N.B.

NEW BRUNSWICK LABOUR RELATIONS BOARD
Chairman, Charles J. A. Hughes, Fredericton.
Representatives of Employers, T. S. Moffat, Saint John; D. A. McAlary, Edmundston.
Representative of Labour, G. R. Melvin, Saint John, Frank Guss, Minto, N.B.

MINIMUM WAGE BOARD
Chairman, Charles J. A. Hughes, Fredericton.
Representatives of Employers and Labour, the same as the Labour Relations Board.

DEPARTMENT OF INDUSTRY AND DEVELOPMENT

Minister.....Hon. J. André Doucet, LL.D.
Deputy Minister.....William A. Moore
Director of Fisheries.....H. J. Robichaud
Director of Handicrafts.....Dr. Ivan H. Crowell
Director, Industrial Division.....John A. Paterson
Director, Planning Division.....Donald F. Taylor

Bureau of Information and Tourist Travel
Director.....Horace M. Block
Assistant Director.....F. H. Phillips
Staff Writers, A. M. MacGowan, H. L. Garvie, G. Chiasson.

The New Brunswick Electric Power Commission
Chairman, Hon. Isaie Melanson; *Vice-Chairman*, D. T. Cochrane; *Secretary*, Mr. W. A. Dixon; *Commissioners*, J. E. Connolly, Henry Ross, Jock Fraser.

N.B. Resources Development Board
Chairman.....Dr. H. J. Rowley
Members, Dr. John S. Bates, Senator F. W. Pirie, Kenneth B. Brown, B.Sc., A. A. Colter, J. E. Maclean.

N.B. Public Utilities Commission
Chairman, F. Dodd Tweedle, Edmundston; *Secretary*, G. Earle Logan, K.C., 55 Canterbury St., Saint John.
The enforcement of the Securities Fraud Prevention Act comes under the jurisdiction of this Board.
Registrar.....G. Earle Logan, K.C.

Motor Carrier Board
Chairman, F. Dodd Tweedle, Edmunston; *Secretary*, G. Earle Logan, K.C., 55 Canterbury St., Saint John.

Workmen's Compensation Board
55 Canterbury St., Saint John, N.B.
Chairman.....William A. McDougall, O.B.E.
Vice-Chairman.....Eugene R. Steeves
Commissioner.....Roland G. Johnston
Secretary.....J. E. Crump

Liquor Control Board
(*Controlled Sale in Government Stores*)
Commissioner, W. C. Lawson, P.O. Box 490, Fredericton, N.B.

Office of the Fire Marshal
Fredericton, N.B.
Provincial Fire Marshal, H. M. Armstrong, O.B.E., P.O. Box 699, Fredericton, N.B.

Old Age Pensions and Mothers' Allowances Commission
Director.....J. Ernest Anderson

Civil Service Commission
Chairman, Charles A. Murray, Fredericton; *Commissioners*, M. C. Buchanan, St. Stephen, C. A. Melanson, Moncton.
Address, P.O. Box 906, Fredericton.

Provincial Planning Board of the Province of New Brunswick
Chairman, To be appointed; *Secretary*, L. T. Leeman.

CITIES, TOWNS AND MUNICIPALITIES IN NEW BRUNSWICK

CITIES	COUNTIES	CLERK
Fredericton	York	Fred I. Haviland
Moncton	Westmorland	L. T. Tingley
Saint John	St. John	Henry D. Hopkins (Common Clerk)

TOWNS	COUNTIES	CLERK
Bathurst	Gloucester	Everard Doucet
Campbellton	Restigouche	Tilmon Thibodeau
Chatham	Northumberland	J. J. Duffy
Dalhousie	Restigouche	E. W. Petersen

CITIES, TOWNS AND MUNICIPALITIES—*Continued*

TOWNS	COUNTIES	CLERK
*Dieppe	Westmorland Co.	Arthur Goguen
Edmunston	Madawaska	Thos. Guerrette
Grand Falls	Victoria	S. J. Merritt
Hartland	Carleton	G. R. Goodwin
Marysville	York	N. C. Cochrane
Milltown	Charlotte	Wm. H. Kirk
Newcastle	Northumberland	Clive E. Lindon
*Port Elgin	Westmorland	H. H. Murray
*Rothesay	Kings	Mrs. E. B. Steele
Sackville	Westmorland	Mrs. Doris Gass
St. Andrews	Charlotte	R. C. Bartlett
St. George	Charlotte	Percy G. Tayte
St. Leonard	Madawaska	Roland Trembley
St. Stephen	Charlotte	Arlo G. Hayman
Shediac	Westmorland	F. J. Robidoux
*Shippegan	Gloucester Co	Georges J. Robichaud
Sunny Brae	Westmorland	A. MacD Cooke
Sussex	King's	H. N. Jonah
Woodstock	Carleton	K. E. MacLauchlan

*These places are villages.

MUNICIPALITY	SECRETARY-TREAS.	†ADDRESS
Albert	George C. Blight	Hopewell Cape
Carleton	H. J. Speer	Woodstock
Charlotte	F. L. Mallory	St. Andrews
Gloucester	Jean Paul Chiasson	Bathurst
Kent	L. P. A. Robichaud	Richibucto
Mings	R. Fred Pickett	Hampton St'n
Kadawaska	T. D. Hebert	Edmundston
Northumberl'nd	W. H. Teed	Newcastle
Queens	H. Hetherington	Gagetown
Restigouche	J. L. Bernard	Dalhousie
Saint John	A. Gilbert, K.C	Saint John
Sunbury	Arthur F. Goan	Oromocto, RR. 1.
Victoria	J. E. Andrews	Andover
Westmorland	Miss Ruth Taylor	Dorchester
York	Clarence Wade	Fredericton

†In all cases the address of the sec.-treas. is the county seat.

COURTS, JUDGES, ETC., NEW BRUNSWICK

SUPREME COURT OF NEW BRUNSWICK

Appeal Division

Hon. Charles D. Richards, Chief Justice of New Brunswick; Puisne Judges, The Hon. W. H. Harrison, Saint John, and The Hon. Peter J. Hughes, Fredericton.

Chancery Division

(The same Judges as Appeal Division).

DEPUTY REGISTRAR OF CHANCERY DIVISION AT ST. JOHN, Thomas P. Regan, K.C.

King's Bench Division

Hon. Joseph E Michaud, Chief Justice, Fredericton, Puisne Judges, Hon. A. T. Le Blanc, Moncton; Hon. G. F. G. Bridges, Moncton; Hon. Arthur I. Anglin, Saint John.

REGISTRAR SUPREME COURT.—H. Lester Smith, B.C.L.

DEPUTY REGISTRAR.—M. M. Hoyt.

Court of Divorce and Matrimonial Causes

Hon. Charles D. Richards, Saint John. *Registrar*—H. Lester Smith, Fredericton.

District Judge in Admiralty for New Brunswick

Hon. Arthur I. Anglin. *Deputy Judge*—His Honour Reginald D. Kierstead, Saint John. *Registrar*—E. S. Ritchie, Saint John.

BANKRUPTCY —King's Bench Division of Supreme Court has jurisdiction in bankruptcy. For Official Receivers and Registrars, (see Index).

REGISTRATION OF INSTRUMENTS

Bills of Sale, Chattel Mortgages, Hire Receipts, Conditional Sales, Land Transfers, etc., must be registered within 30 days with the Registrars of Deeds below.

JUVENILE COURTS

Moncton—Judge, F. Lane. *Saint John*—Judge, Harold R. Comeau. *Fredericton*—Judge, W. Limerick.

JUDGES OF COUNTY COURTS AND CLERKS

COUNTIES	JUDGE *His Honour:*	CLERK
Restigouche, Gloucester, Northumberland	J. L. Ryan, Bathurst	G. T. Feeney, Campbellton; H. C. Ramsay, Bathurst; W. H. Davidson, Newcastle
Kent, Westmorland	A. A. Dysart, Shediac	Eric T. Richard Richibucto; Roy R. Brown, Moncton
King's, Albert	Donald V. White, Sussex	J. McL. Prescott Sussex; W. W. Meldrum Hopewell Cape
Saint John	Reginald D. Kierstead, Saint John	E. N. Huestis (Act.), Saint John
Queens', Sunbury, York	J. B Dickson, Fredericton	J. E. Warner, Frederioton; Ralph V. Limerick, Fredericton
Charlotte, Carleton, Victoria, Madawaska	Chas J. Jones, Woodstock	G. F. Nicholson, St. Stephen; D. R. Bishop, Woodstock; Claude Levesque, Grand Falls; J. Marc Michaud Edmundston

MAGISTRATES, CITIES AND TOWNS, NEW BRUNSWICK

COUNTY	PLACE	MAGISTRATE
Gloucester	Bathurst	E. C. Dumaresq
	Caroquez	E. C. Dumaresq
	Shippegan	E. C. Dumaresq
	Tracadie	E. C. Dumaresq
Northumberland	Chatham	John P. Morrissy
	Newcastle	John P. Morrissy
Restigouche	Campbellton	J. Thomas Troy
	Dalhousie	J. Thomas Troy
	St. Quentin	J. Thomas Troy
Victoria	Grand Falls	C. H. Elliott
	Perth	C. H. Elliott
	Plaster Rock	C. H. Elliott
Westmorland	Moncton	W. F. Lane
	Shediac	W. F. Lane
	Sunny Brae	W. F. Lane
Westmorland, *Cont.*	Port Elgin	Percy H. Steeves (Deputy County Magistrate)
	Sackville	Percy H. Steeves (Deputy County Magistrate)
	Edmundston	Emile Soucy
	Fredericton	Walter Limerick
	Hartland	Fred M. Boyd
	St. Andrews	Thomas Caughey
	St. George	Dawes Gilmour
	St. Leonard	County Magistrate
	St. Stephen	Leo J. Shields
	Saint John	E. J. Henneberry, K.C.
	Sussex	W. D. Bonnell
	Woodstock	K. E. MacLauchlan

COUNTY AND COURT OFFICIALS

The postal address of officials is the County Seat, except where otherwise stated.

COUNTY	COUNTY SEAT	SHERIFF	REGISTRAR OF DEEDS	CLERK OF THE PEACE
Albert	Hopewell Cape	Fred A. Stuart	Harold A. Terris, Hillsboro	W. W. Meldrum
Carleton	Woodstock	Glen F. Foster	Fred K. Brown Newburgh Jct.	D. R. Bishop, Woodstock
Charlotte	St. Andrews	M. W. McCormick, St. Stephen	Harry W. Smith	T. E. Caughey, St. Andrews
Gloucester	Bathurst	H. A. Melanson	Miss Frances Lordon	H. C. Ramsey, Bathurst
Kent	Richibucto	Francois G. Richard	Charles F. Le Goff	L. P. A. Robichaud, Richibucto
King's	Hampton	Fred E. Sharpe	S. H. Keith, Havelock	F. J. Forbes, Sussex
Madawaska	Edmundston	Alderic LaPointe	Mrs. Jeanne Cormier	G. E. Nadeau, St. Leonard
Northumberland	Newcastle	Frank A. Menzies, Whitneyville	Miss Mary Lawlor	T. H. Whalen, Newcastle
Queen's	Gagetown	Ernest Boyd, Gagetown	Miss Annie W. Dickie	J. E. Warner, Fredericton
Restigouche	Dalhousie	Philibert LeBlanc	Mrs. Pauline M. Cragg, Campbellton	John N. Bugold, Campbellton
Saint John	Saint John	H. Colby Smith	Joseph I. Mosher, Loch Lomond	Burton L. Gerow, Saint John
Sunbury	Burton	N. Budd Day	Mrs. Austin Smith	E. A. Dinsmore, Minto
Victoria	Perth	F. V. Bishop	Harry J. Mallory, Andov'r	C. M. Levesque Grand Falls
Westmorland	Dorchester	J. Hugh McCrae, R. R. No. 1, Moncton	J. E. Leblanc, Dorchester	Richard M. Palmer, Monoton
York	Fredericton	E. M. Lyons	Grover C. McCoy	A. R. Murray, Fredericton

COUNTY AND POPULATIONS 1941	COUNTY SEAT	MASTER	JUDGE OF PROBATE	REGISTRAR OF PROBATE	CLERK OF CIRCUIT
Albert....8,421	Hopewell Cape	Percy H. Steeves	Harold A. Terris, Hillsborough	Percy H. Steeves Hillsborough	M. M. Meldrum
Carleton..21,711	Woodstock	G. Y. Jones	George Y. Jones	Charles Sullivan	George Y. Jones
Charlotte.22,728	St. Andrews	P. E. McLaughlin	Foster G. Calder	P. E. McLaughlin, St. Stephen	G. H. I. Cockburn St. Stephen
Gloucest'r 49,913	Bathurst	G. Gilbert	John LeMarquand (Act'g) Bathurst	John Le Marquand, (Act'g)	H. C. Ramsay
Kent.....25,817	Richibucto	F. J. Robidoux	L. P. A. Robichaud	Eric T. Richard	E. T. Richard
King's....21,573	Hampton	J. H. McFadzen, P. O. Sussex	F. J. Forbes Sussex	Ruby P. Harmer, Norton	W. D. Bonnell P. O. Sussex
Mada'aska28,176	Edmundston	J. M. Stevens, K.C.	Thaddee D. Hebert Edmundston	P. E. Pelletier, Edmundston	J. M. Michaud St. Leonards
Northumherl'nd [38,485	Newcastle	T. H. Whalen. W. H. Davidson	V. J. McEvoy	Hebert Barry, Chatham	T. H. Whalen
Queens...12,775	Gagetown	(Vacant)	..... Hampstead	J. E. Warner, Fredericton	J. E. Warner, Fredericton
Restigouche.... [33,075	Dalhousie	(Vacant)	John N. Bujold, Campbellton	Gregory T Feeney, Campbellton	J. L. Bernard, Dalhousie
Saint John..... [68,827	Saint John	C. F. Sanford, K.C.	H. O. McInerney	E. N. Huestis	D. G. Willet
Sunbury...8,296	Burton	.....	George Stevenson, Maugerville	Mrs. Austin Smith, Oromocto	R. V. Limerick Fredericton
Victoria ..16,671	Perth	S. G. Mooney, K.C.	Claude Levesque Grand Falls	Miss Gertrude Hansen	C. M. Levesque, Grand Falls
Westmorland.. [64,486	Dorchester	I. E. Friel. A. T. LeBlanc	Hazen Adair, Moncton	P. C. Brian, Dorchester	Donald Friel Monoton
York.....36,447	Fredericton	W. A. Haines. C. L. Dougherty, K.C.	Charles R Barry	Whitman A. Haines, Fredericton	A. R. Murray Fredericton

Consult Index when information is required.

PROVINCE OF NEWFOUNDLAND

(See Index for Additional References)

Entered Confederation 31st March, 1949 Area, 152,734 sq. mi. Estimated Population, 1950, 359,000

SEAT OF GOVERNMENT.....ST. JOHN'S

Lieutenant-Governor, The Honourable Lieut-Col. Sir L. C. Outerbridge, Kt., C.B.E., LL.B., D.S.O.
Private Secretary James, Crawford

EXECUTIVE COUNCIL

Premier and Minister of Economic Development, Hon. Joseph R. Smallwood
Attorney General.....Hon. L. R. Curtis, K.C.
Minister of Finance....Hon. H. W. Quinton, C.M.G.
Minister of Provincial Affairs.....Hon. J. J. Spratt
Minister of Health.....Hon. James R. Chalker
Minister of Public Welfare Hon. Dr. H. L. Pottle, M.A., Ph.D.
Minister of Public Works.....Hon. E. S. Spencer
Minister of Natural Resources.....Hon. E. Russell
Minister of Fisheries and Co-operatives, Hon. W. J. Keough
Minister of Labour.....Hon. C. H. Ballam
Minister of Education.....Hon. S. J. Hefferton
Minister of Supply.....Hon. P. S. Forsey
Minister without Portfolio.....Hon. O. L. Vardy

Clerk of Executive Council, W. J. Carew, C.B.E.
Salary of the Prime Minister and all Ministers, $7,000; plus sessional indemnity of $2,500

HOUSE OF ASSEMBLY

Twenty-ninth General Assembly. Election held May 27th, 1949.
Members' Sessional Indemnity $2,500
An allowance of $2,000 is made to the Leader of the Opposition.
Leader of Opposition, John G. Higgins, K.C.
Party Standing: Liberal 22. Progressive Conservative 5. Independent 1.

Officers and Clerks of the Legislative Assembly

Speaker, The Honourable Reginald Sparkes
Clerk of the House, Henry Cummings, LL.B., M.A.
Assistant Clerk, William Hayward
Sergeant-at-Arms, Thomas J. Christopher
Law Clerk, Miles P. Murray

CONSTITUENCY	MEMBERS	P.O. ADDRESS
St. Barbe	Hon. Reg. Sparks, *L*	William's Court, St. John's
White Bay	Samuel Drover, *L*	La Soie
Green Bay	Baxter Morgan, *L*	Millbank Rd., St. John's
Grand Falls	Hon. E. S. Spencer, *L*	44 Maple St., St. John's
Twillingate	Hon. L. R. Curtis, *L*	24 Craigmiller Ave., St. John's
Fogo	Gordon Janes, *L*	45 Leslie St., St. John's
Bonavista North	Hon. J. R. Smallwood, *L*	Canada H'se, Circular Rd., St. John's
Bonavista South	Hon. E. D. Russell, *L*	1 Stoneyh'se St., St. John's
Trinity North	Hon. S. J. Hefferton, *L*	170 Patrick St. John's
Trinity South	C. M. Button, *L*	Queen's Cove
Carbonear-Bay de Verde	Hon. H. L. Pottle, *L*	Empire Ave., St. John's
Harbour Grace	Hon. J. R. Chalker, *L*	101 Forest Rd., St. John's
Port-de-Grave	G. T. Makinson, *L*	Makinson's
Harbour Main-Bell Island	D. I. Jackman, *PC*	Bell Island
"	R. J. Fahey, *PC*	Cornw'll Av., St. John's
St. John's West	Hon. J. J. Spratt, *L*	44 Pennywell Rd., St. John's
St. John's West	Hon. O. L. Vardy, *L*	151 Mayor Ave., Exten. St. John's
St. John's East	Frank D. Fogwell, *PC*	Portugal Cove Rd., St. John's
	John G. Higgins, K.C., *PC*	42 Rennie's Mill Rd., St. John's
Ferryland	Peter J. Cashin, *Ind*	Bldg. 110, Linden Ct., St. John's
Placentia and St. Mary's	L. J. Miller, *PC*	Placentia
Placentia West	Patrick J. Canning, *L*	Marystown
Burin	Hon. Philip Forsey, *L*	20 Cornwall Cresc., St. John's
Fortune Bay and Hermitage	John R. Courage, *L*	17 Maxse St., St. John's
Burgeo and La-Poile	Hon. H. W. Quinton, *L*	25 Allandale Apts., St. John's
St. George's-Port au Port	Hon. W. J. Keough, *L*	25 Mullock St., St. John's
Humber	Hon. C. Ballam, *L*	17 Forest Rd., St. John's
Labrador	Harold Horwood, *L*	140 Campbell Ave., St. John's

CHIEF DEPARTMENTAL OFFICERS

OFFICE OF THE PREMIER

Premier.....Hon. Joseph R. Smallwood
Personal Assistant to the Premier Mrs. Muriel Templeman

DEPARTMENT OF ECONOMIC DEVELOPMENT

Minister.....Hon. Joseph R. Smallwood
Deputy Minister.....N. Short, O.B.E.
Director General of Economic Development Dr. Alfred A. Valdmanis, M.E., M.Ph., D.L.I., C.B., G.O.E.
Secretary of Research and Conservation Claude Howse, B.Sc.
Secretary Newfoundland Tourist Development Board Margaret Godden

DEPARTMENT OF THE ATTORNEY-GENERAL

Attorney General.....Hon. Leslie R. Curtis, K.C.
Deputy Attorney General H. G. Puddester, K.C., LL.B.
Asst. Deputy Attorney General.....J. A. Power, K.C.
Director of Public Prosecutions....H. P. Carter, K.C.
Legal Assistant.....C. J. Greene, LL.B.

Accountant.....J. M. Howley
Chief of Police.....L. Strange, J.P.
Superintendent of Fire Department.....F. Vivian
Superintendent of H.M. Penitentiary.....W. F. Case

DEPARTMENT OF FINANCE

Minister.....Hon. H. W. Quinton
Deputy Minister.....Walter M. Marshall, C.B.E.
Assistant Deputy Minister.....J. G. Channing
Accountant.....F. A. Hickey
Auditor General.....G. W. D. Allen, C.A.

DEPARTMENT OF FISHERIES AND CO-OPERATIVES

Minister.....Hon. W. J. Keough
Deputy Minister.....Clive Planta
Deputy Minister of Co-operatives.....D. J. F. Scott

FISHERIES LOAN DEVELOPMENT BOARD

Chairman.....James Barter
Secretary.....John T. Callanan
Members, Senator Ray Petten, John T. Cheeseman, Colin Storey.

DEPARTMENT OF SUPPLY

Minister.....Hon. Philip Forsey
Deputy Minister.....C. W. Powell, B.Sc.
Assistant Deputy Minister and Head Price Control
M. J. Ryan
Head Purchasing Division.....P. R. Parsons
Accountant.....E. L. Butler
Director of Local Government Affairs.....
Accountant.....F. G. Balfour

DEPARTMENT OF EDUCATION

Minister.....Hon S. J. Hefferton.
Deputy Minister...G. A. Frecker, B.A., B.E., LL.D.
Administrative Officer.....W. T. B. Harris
Superintendents of Education, R. L. Andrews, M.A., P. J. Hanley, B.A., Rev. I. F. Curtis, D.D., Major W. C. Browne, S.A.
Assistant Superintendents of Education, E. Laing, J. J. Conran, G. Noftle.
Director Adult and Visual Education (Acting)
Florence O'Neill, M.A., Ed.D.
Supervisor of Visual Aids.....Marjorie Noftle, B.A.
Supervisor, Audio Visual Education....F. R. Kenney
Registrar of Public Examinations, A. W. Parsons, M.A.
Statistician and Attendance Officer.....W. Halfyard
Manager Vocational Institute...F. Templeman, B.Sc.
Manager Book Bureau.....W. C. Browne, S.A.
Technician, Division of Visual Education.....
Secretary Librarian, Public Libraries Board
Harold Newell, B.A.
Director of Handicrafts.....F. Templeman, B.Sc
Accountant.....J. G. Woodford

DEPARTMENT OF LABOUR

Minister.....Hon. C. Ballam
Deputy Minister.....S. H. C. Parsons, B.Sc.
Labour Relations Officer.....G. T. Dyer

DEPARTMENT OF NATURAL RESOURCES

Minister.....Hon. E. J. Russell
Deputy Minister.....K. J. Carter
Assistant Deputy Minister.....W. J. Haynes
Director Land Development.....A. C. Badcock
Director Crown Lands and Surveys
J. H. Burridge, O.B.E.
Director of Forestry.....
Director Surveys and Planning Agricultural Division
P. J. Murray, B.S.A.
Accountant.....P. A. Brien
Government Geologist.....C. K. Howse, B.Sc.
Chief Fire Warden.....H. Smith, Whitbourne

DEPARTMENT OF PROVINCIAL AFFAIRS

Minister.....Hon. James J. Spratt
Deputy Minister.....W. J. Carew, C.B.E.
Accountant.....H. M. Quigley
Public Relations Officer.....J. W. McNeily
Curator, Newfoundland Museum
L. E. F. English, M.B.E.
King's Printer.....D. R. Thistle, M.B.E.

DEPARTMENT OF HEALTH

Minister.....Hon. James Chalker
Deputy Minister.....Dr. L. A. Miller, M.D., C.M.
Assistant Deputy Minister
Dr. J. M. McGrath, M.B., B.Ch.
Chief Administrative Officer.....D. L. Butler
Accountant.....H. Skirving
Chief Medical Health Officer
P. O'D. Gallagher, L.M.R.C.P., L.R.C.S.
Radiologist.....Dr. H. B. Murphy, M.D., C.M.
Psychiatrist.....Dr. C. H. Pottle, M.D., C.M.
Medical Officer in charge Anti-T.B. Service
.....
Chief Health Inspector.....Dr. A. Bishop, V.S.
Superintendent, General Hospital
Dr. C. Roberts, M.D., C.M.
Senior Surgeons, Dr. J. B. Murphy, M.B., B.Ch., Dr. E. F. Moores, M.D., C.M.
Superintendent, Merchant Navy Hospital
Dr. E. F. Moores, M.D., C.M.
Superintendent, Hospital for Mental Diseases
Dr. Gerald O'Brien, M.B., B.Ch.
Superintendent, Sanatorium
Dr. Bennett, M.D., C.M.
Registrar of Vital Statistics.....C. H. Tobin
Superintendent of Departmental Nurses
Miss M. Cummings, R.N
Superintendent of Public Health Laboratory
Dr. J. E. Josephson, M.D., C.M.

DEPARTMENT OF PUBLIC WELFARE

Minister.....Hon. Dr. H. L. Pottle, M.A., Ph.D.
Deputy Minister.....F. W. Rowe, B.A., B.Paed.
Assistant Deputy Minister.....S. R. Godfrey
Accountant.....C. Tucker
Director of Child Welfare and Judge of St. John's Juvenile Court.....H. Cramm, B.A., B.Paed.
Assistant Director of Child Welfare.J. A. Clancy, J.P.
Chairman of the Old Age Pensions Board,
Roy R. Roberts
Chairman of Mothers' Allowances Board and Dependents' Allowances Board.....P. H. Jardine
Administrator of Relief.....B. R. Taylor

MINIMUM WAGE BOARD

Chairman, Kevin J. Barry, LL.B.; *Members*, Baxter Fudge, Harold R. Brookes, C.A.

CIVIL SERVICE COMMISSION

Chairman, G. W. D. Allen, C.A.; *Members*, Miss May Bartlett, W. J. Carew, C.B.E., K. J. Carter, L. Crummey, G. A. Frecker, B.A., B.E., LL.D., W. M. Marshall, C.B.E.; *Secretary*, A. F. Adams.

ST. JOHN'S HOUSING AUTHORITY

Members, William J. Ashley, Fred W. Ayre, Geoffrey C. Carnell, John C. Crosbie, Leo A. Earle, J.P., G. Campbell Eaton, M.C., Harry M. Powell.
Chairman.....Harry M. Powell
Vice-Chairman.....John C. Craskie

INDUSTRIAL LOAN DEVELOPMENT BOARD

Chairman, James Baxter; *Members*, N. Short, O.B.E., H. R. Luscombe, F. M. O'Leary, O.B.E.; *Secretary*, John T. Callanan,

LIQUOR BOARD

Chairman.....Gregory Power
Members..... S. F. Vincent, W. J. Banfield

NEWFOUNDLAND FISHERIES BOARD

Knights of Columbus Bldg.Duckworth St., St. John's (Operates under government of Canada's Department of Fisheries)
Chairman, R. Gushue, C.B.E., LL.B.; *Members*, H. R. Bradley, K. Osmond.

NEWFOUNDLAND FOREST PROTECTION ASSOCIATION

Chairman.....Albert Martin, Corner Brook
Hon. Secretary.....F. R. Hayward, Grand Falls

NEWFOUNDLAND LABOUR RELATIONS BOARD

Chairman, Kevin J. Barry, LL.B., *Members*, L. E. Baggs, LL.B., W. F. Chafe, W. J. May, H. T. Renouf, J.P.; *Chief Executive Officer*, G. T. Dyer, C.P.A.

NEWFOUNDLAND RESEARCH AND CONSERVATION COMMISSION

Members, N. Short, O.B.E., Dr. Alfred A. Valdmanis, M.E., M.Ph., D.L.L., C.V., G.O.E.; *Secretary*, Claude Howse, B.Sc.
King's Printer.....D. R. Thistle, M.B.E.

PUBLIC UTILITIES COMMISSION

Chairman, Grant R. Jack; *Members*, W. J. Frampton, Captain Frank Gosse.

DEPARTMENT OF PUBLIC WORKS

Minister.....Hon. E. Spencer
Deputy Minister.....R. Manning, C.B.E.
Assistant Deputy Minister.....J. F. O'Neill
Accountant.....W. W. Whitemarsh
Chief Engineer.....C. H. Conroy
Chief Highway Engineer.....R. M. French
Assistant Highway Engineer.....C. A. Knight
Resident Engineers
W. L. Ball, H. J. Hermanson, D. Hawley
District Roads Superintendents
J. S. Crummey, C. Richards, L. Singleton, E. Butler
Chief Building Superintendent.....J. G. Pennell
Registrar Motor Vehicles.....W. G. Yabsley
Costs Accountant.....J. G. Walker

COURTS AND JUDGES

SUPREME COURT

St. John's, Newfoundland

Chief Justice.....Hon. Sir Albert Joseph Walsh
Judges, Hon. Sir Brian Edward Spencer Dunfield; Hon Harry Anderson Winter.
Chief Clerk and Registrar
.....J. A. Winter, C.M.G., K.C.
Registrar of Deeds.....H. M. Maddick
Sheriff of Newfoundland.....John Cahill

CENTRAL DISTRICT COURT

St. John's

Judge.....
Clerk of the Peace.....Hugh O'Neill
Judge of the Juvenile Court.H. Cramm, B.A., B.Paed.

MAGISTRATES

DISTRICT MAGISTRATES

Name	*Residence*	*District*
G. Penney	Bonavista	Bonavista
.....	Corner Brook	Corner Brook
District Magistrates—*Continued*		
R. M. Sparkes	Grand Bank	Grand Bank
B. J. Abbott	Grand Falls	Grand Falls
.....	Holyrood	Holyrood
W. J. Linegar	Placentia	Placentia
T. J. Wade	St. Anthony	St. Anthony
ASSISTANT MAGISTRATES		
G. E. Trickett	Glovertown	Brookfield
L. P. Walsh	Bonne Bay	Bonne Bay
C. A. Sheppard	Harbour Grace	Carbonear
A. M. Cramm, B.Sc.	Channel	Channel
C. M. Lane	Clarenville	Clarenville
H. Strong	Corner Brook	Corner Brook
J. P. Mulcahy	St. John's	Ferryland
H. Noseworthy, B.A.	Goose Airport	Labrador
E. Jones	Harbour Breton	Harbour Breton
C. W. Clarke, B.Sc.	Springdale	Springdale
.....	St. George's	St. George's
B. White	Bell Island	Bell Island
A. L. Spracklin	Twillingate	Twillingate

INCORPORATED TOWNS AND RURAL DISTRICTS

Census Division	Incorporated Town or Rural District	Clerk	Address
Grand Falls-White Bay	Main Brook (Hare Bay)	Joseph Cooper, Sec'y	Main Brook
	St. Anthony	A. C. Patey	St. Anthony
	Englee	.....	.....
	Springdale—South Brook	F. Jenkins	Springdale—South Brook
	Windsor	L. J. Penton	Windsor
	Lewisporte	Guy Small	Lewisporte
Bonavista-Twillingate	Badger's Quay-Valleyfield-Pool's Island	Israel Hoskins	Badger's Quay
	Fogo	T. Delaney, Sec'y	Fogo
	Wesleyville	P. Noseworthy	Wesleyville
Trinity-Conception	Carbonear	Wallace Burden	Carbonear
	Bay de Verde	P. Emberley	Bay de Verde
	Harbour Grace	Miss Elsie M. Oke	Hr. Grace
	St. John's City	J. J. Mahoney, J.P.	St. John's
St. John's West	Placentia	L. E. Cox	Placentia
	Jerseyside	.....	.....
	Freshwater	.....	.....
Burin-Burgeo	Fortune	Frazer Banfield	Fortune
	Grand Bank	Mrs. J. H. Harding	Grand Bank
	St. Lawrence	Miss Elizabeth Tarrant	St. Lawrence
	Burin	.....	.....
	Belleoram	W. J. Baker	Belleoram
	Channel-Port aux Basques	J. C. LeRiche	Channel
	Burgeo	.....	.....
Humber-St. Georges	Corner Brook West	R. J. Finn	Corner Brook W.
	Curling	A. J. Candow	Curling
	Corner Brook East	E. W. Rogers	Corner Brook E.
	Deer Lake	.....	.....

PROVINCE OF NOVA SCOTIA

Entered Confederation 1st July, 1867. AREA—21,068 sq. miles. Population, 1941—577,962.

SEAT OF GOVERNMENT, HALIFAX.

LIEUTENANT-GOVERNOR—The Honourable John Alexander Douglas McCurdy, M.B.E., D.Eng.
Mrs. C. R. E. Willets, Private Secretary.

EXECUTIVE COUNCIL

Premier and Provincial Treasurer,
Hon. A. L. Macdonald, P.C., K.C., S.J.D. $9,000
Attorney-General and Provincial Secretary,
Hon. M. A. Patterson, K.C., $8,000
Minister of Public Health and Welfare
Hon. Harold Connolly, $8,000
Minister of Mines and Labour
Hon. A. H. McKinnon, K.C., $8,000
Minister of Agriculture and Marketing and Lands and Forests,
Hon. A. W. Mackenzie, E. D., B.S.A., $8,000
Minister of Highways and Public Works,
Hon. M. D. Rawding, $8,000
Minister of Education,
Hon. Henry D. Hicks, $8,000
Minister of Municipal Affairs,
Hon. Ronald M. Fielding, K.C., $8,000
Minister of Trade and Industry,
Hon. Wilfred T. Dauphinee, $8,000
Minister without Portfolio, Hon. Geoffrey Stevens (in charge of administration of N.S. Liquor Control Act); Hon. A. B. DeWolfe.

Clerk of the Executive Council,
Charles L. Beazley, K.C.

HOUSE OF ASSEMBLY

44th Assembly (21st since Confederation) June 9, 1949. Maximum Duration 5 Years.
Speaker—Hon. Gordon Emerson Romkey. Members' Sessional Allowance $2400, including Expense Allowance
Clerk of Legislative Assembly, Roy A. Laurence, B.A., LL.B.
Assistant Clerk, L. M. Hanway, LL.B.
Legislative Counsel, Henry F. Muggah, K.C.

CONSTITUENCIES	NAME	ADDRESS
Annapolis	Hon. H. D. Hicks, *L.*	Bridgetown
Antigonish	C. H. Chisholm, *L.*	Antigonish
Cape Breton Ctr.	M. McDonald, *C.C.F.*	ReserveMines
Cape Breton E.	R. Cunningham, *C.C.F.*	Marconi Trs.
Cape Breton N.	A. O'Handley, *L.*	SydneyMines
Cape Breton S.	J. S. MacIvor, *L.*	Sydney
Cape Breton W.	Hon. M. A. Patterson, K.C., *L.*	Halifax
Clare	D. J. Comeau *P.C.*	Meteghan
Colchester	Col. G. I. Smith, *P.C.*	Truro
Colchester	R. L. Stanfield, *P.C.*	Halifax
Cumberland Ctr.	A. J. Mason, *L.*	Springhill
Cumberland E.	M. J. Kaufman, *L.*	Amherst
Cumberland W.	T. A. Giles, *P.C.*	Oxford
Digby	E. K. Potter, *P.C.*	Plympton
Guysborough	Hon. A. W. Mackenzie, E.D., B.S.A., *L.*	Halifax
Halifax Centre	J. E. Rutledge, K.C., *L.*	Halifax
Halifax East	Hon. G. Stevens, *L.*	Dartmouth
Halifax North	Hon. H. Connolly, *L.*	Halifax
Halifax South	Hon. A. L. Macdonald, P.C., K.C., S.J.D., *L.*	Halifax
Halifax West	Hon. R. M. Fielding, K.C., *L.*	Halifax
Hants East	E. Ettinger, *P.C.*	Shubenacadie
Hants West	G. Wilson, *P.C.*	Halifax
Inverness	Hon A. H. McKinnon, K.C., *L.*	Inverness
Inverness	R. MacLean, *L.*	Kenloch
Kings	W. H. Pipe, *L.*	Kentville
Kings	D. D. Sutton, *L.*	Pt. Williams
Lunenburg	Hon. G. E. Romkey, *L.*	West Dublin
Lunenburg	A. Thurlow, *L.*	Bridgewater
Pictou Centre	Hon. Col. A. B. DeWolfe, *L.*	599 Trenton Rd., New Glasgow
Pictou East	J. W. MacDonald, *L.*	Merigomish
Pictou West	S. W. Proudfoot, *L.*	Scotsburn
Queens	Hon. M. D. Rawding, *L.*	Halifax
Richmond	Earle W. Urquhart	West Bay
Shelburne	Hon. W. T. Dauphinee, *L.*	Halifax
Victoria	Dr. C. L. McMillan, *L.*	Baddeck
Yarmouth	W. H. Brown, *P.C.*	Yarmouth
Yarmouth	D. J. Fraser, *L.*	Yarmouth

Note—*L.*, Liberal, (27). *P.C.*, (8). *C.C.F.*, (2). Total (37). Previous general election was Oct. 23, 1945. At dissolution of previous Assembly there were 28 Liberals, 2 C.C.F.
P.C. Leader, Robert L. Stanfield, Halifax.
C.C.F. Leader, Russell Cunningham, Marconi Towers.

CHIEF DEPARTMENTAL OFFICERS—NOVA SCOTIA

DEPARTMENT OF PROVINCIAL SECRETARY

Provincial Secretary ..... Hon. M. A. Patterson, K.C.
Deputy Provincial Secretary and Registrar of Joint Stock Companies Charles L. Beazley, K.C.
Assistant Deputy Secretary, and Supt. of Insurance D. H. Sutherland, M.A., LL.B.

BOARD OF COMMISSIONERS OF PUBLIC UTILITIES

Chairman ..... James A. Hanway, K.C.
Members ..... George Farquhar, W. D. Outhit
Clerk ... Miss Joan Covey, Provincial Administration Building, Halifax, N.S.

NOVA SCOTIA BOARD OF CENSORS

Chairman ..... S. A. Doane

NOVA SCOTIA HOUSING COMMISSION

Chairman ..... S. H. Prince, Ph.D.
Secretary ..... A. S. Barnstead, I.S.O., K.C.
Members ... Donald F. MacIsaac, M.E.I.C., Halifax, W. Ritchie MacCoy, M.B.E., Sydney, Mrs. John F. MacDonald, Pictou.
Architect ..... A. Edwin Priest

PUBLIC ARCHIVES OF NOVA SCOTIA

Archivist ..... D. C. Harvey, M.A., LL.D., F.R.S.C.

RESEARCH FOUNDATION OF NOVA SCOTIA

President ..... Harold D. Smith, M.A., Ph.D.
Vice-President .....
Librarian ..... Miss Evelyn Campbell
Members, Clement N. Anson, Sydney; Fred M. Blois, Truro; Hon. Charles G. Hawkins, Milford; Alan E. Cameron, D.Sc., Halifax; O. Fielding MacKenzie, Halifax; The Right Reverend Monsignor Patrick J. Nicholson, Ph.D., Antigonish; Dr. J. H. L. Johnstone, Halifax; Norman I. Clark, Berwick; D. A. O'Neil, Bridgewater.
Address, Dennis Bldg., Halifax, N.S.

NOVA SCOTIA FILM BOARD

There is no active Nova Scotia Film Board. A Board was apppointed in 1944 but has not functioned of late.

Nova Scotia films are handled by the Bureau of Information and Publicity. Any inquiries regarding such films should be directed to the Director of this Bureau.

DEPARTMENT OF PROVINCIAL TREASURER

Provincial Treasurer
Hon. A. L. Macdonald, P.C., K.C., S.J.D.
Deputy Prov. Treasurer.....H. E. Potter

DEPARTMENT OF THE ATTORNEY GENERAL

Attorney General.....Hon. M. A. Patterson, K.C.
Deputy Attorney General,
John A. Y. MacDonald, K.C.
Legislative Counsel.....H. F. Muggah, K.C.

DEPARTMENT OF EDUCATION

EDUCATION OFFICE

Minister.....Hon. Henry Davies Hicks
Deputy Minister
H. P. Moffatt, B.A., Ed.M., D.C.L.
Director of Educational Services....H. A. Weir, M.A.
Assistant Director of Educationol Services
H. M. Nason, M.A., B.Paed.
Principal, Normal College.....Vacant
Supervisor of Attendance
H. K. Macleod, B.Sc., B.Ed.
Registrar of the Nova Scotia Summer School
H. K. Macleod, B.Sc., B.Ed.
Secretary.....R. A. Simpson, M.A.
Assistant Director of Visual Education
Frank E. Murphy
Registrar.....Ralph W. Kane, B.A.
Director of Radio Education....Ralph W. Kane, B.A.
Librarian.....Mrs. Myra C. Vernon, B.A.
Director of Curriculum and Research
Allan B. Morrison, M.A., Ed.D.

SPECIAL OFFICIALS

Inspector of Mechanic Science
George R. Sutherland, Box 84, Shubenacadie
Inspector of Household Science
Ruth Binnie, M.Sc. (Ed.) Education Office, Halifax
Acadian Visitor
J. A. Comeau, M.A., Meteghan River
Director of Guidance.....G. E. Perry, M.A
Education Office, Halifax
Assistant Director of Guidance
J. A. Ross, M.A., Education Office, Halifax
Supervisor of Temperance Education
W. C. Ross, B.A., D.D.

VOCATIONAL EDUCATION DIVISION
(P.O. Box 221, Halifax)

Director.....Edwin K. Ford, B.Sc., Ed.M.
Assistant Director.....W. Darrell Mills, B.Sc.
Supervisor of Correspondence Study Branch
G. W. Lynds, B.A.
Supervisor
George E. MacDonald, B.Sc., M.E., M.E.I.C.
Equipment Officer.....F. A. Walters

RURAL EDUCATION DIVISION

Director, Truro.....Dora Baker, B.A.
Secretary, Truro.....Mattie Harris

ADULT EDUCATION DIVISION

Director
Guy Henson, B.A., Education Office, Halifax
Assistant Director
Charles Topshee, B.A., Lib. Cert., Halifax
Dramatics Advisor..Donald Wetmore, M.A., Halifax
Representative for Guysboro and Halifax Counties
J. H. MacKenzie, B.A., Education Office, Halifax
Regional Representative for Cape Breton Island
E. L. Fortune, B.A., 336 Charlotte St., Sydney
Regional Representative for Annapolis, Digby, Queens, Shelburne and Yarmouth Ceounties
C. E. Edwards, M.A., Middleton, N.S.
Representative
Elizabeth Murray, B.A., Wolfville, N.S.
Secretary...Mairi T. Macdonald, B.Sc. (Agr.), M.A., Education Office, Halifax.
Gaelic Adviser
Major Colum I. N. MacLeod, M.A. (Celtic), 336 Charlotte St., Sydney.

TEACHERS' PENSION FUND

The Provincial Treasurer is the custodian of the Fund. The administration, under a Teachers' Pension Commission, is carried on through the Dept. of Education.

DEPARTMENT OF HIGHWAYS AND PUBLIC WORKS

Minister.....Hon. Merrill D. Rawding
Executive Assistant
R. W. McColough, P.E.N.S., M.E.I.C.
Deputy Minister.....J. E. Belliveau
Chief Engineer.....J. L. Wickwire
Asst. Chief Engineer.....G. S. Stairs
Chief Accountant.....R. F. Hatfield
Registrar of Motor Vehicles.....E. S. Campbell
Mechanical Engineer.....K. A. Forbes
Division Engineers:—F. A. Crawley, R.J. Bethune, J. K. McKay, C. A. MacNearney, W. C. MacDonald.
County Engineers:—J. A. MacLean, C. W. McCarthy, J. E. Clarke, H. Morrison.
Construction Engineers—E. A. Crawley, A. H. MacKinnon.
Records Engineer:—C. W. MacAloney.
Right-of-Way Engineer.....G. L. Crichton
Chief Engineer of Public Works.....T. P. Lusby

DEPARTMENT OF MINES

Minister.....Hon. Alexander H. McKinnon, K.C.
Deputy Minister.....J. P. Messervey, B.Sc., M.E.
Chief Inspector of Mines.....T. J. Casey
Inspectors of Mines,
Michael MacLean, Arthur Phillips
Inspector of Electricity in Mines.....W. A. MacIsaac
Inspectors of Mechanical Equipment in Mines,
William Simpson, C. F. Townsend
Deputy Inspectors (coal)—R. J. Brown, A. E. Fowler, Alexander Gordon, J. A. Kavanaugh, A. G. Penny, George Vacheresse, Melvin McPhee, J. H. Lowe, D. H. MacLeod.
Mining Engineer.....M. G. Goudge
Inspectors.....E. J. Cole, R. I. Grant

NOVA SCOTIA MUSEUM OF SCIENCE

Director.....D. K. Crowdis

DEPARTMENT OF MUNICIPAL AFFAIRS

Minister.....Hon. Ronald M. Fielding, K.C.
Deputy Minister.....W. E. Moseley, K.C.
Municipal Commissioner.....U. J. Harrington
Registrar under The Securities Act and Collector of Succession Duties.....H. A. Marshall

DEPARTMENT OF AGRICULTURE AND MARKETING

Minister.....Hon. A. W. Mackenzie, E.D., B.S.A.
Deputy Minister.....F. W. Walsh, B.S.A.
Principal, College of Agriculture,
Kenneth Cox, M.S.A.
Director of Marketing.....R. J. MacSween
Director of Dairy Services.....W. J. Bird, B.S.A.

MARSHLAND RECLAMATION COMMISSION

Chairman.....Angus Banting
Members, H. Burbidge, T. Smith, Walter Lusby, Paul Lawrence, A. L. Morfee.

NOVA SCOTIA LAND SETTLEMENT BOARD
Truro, N.S.

Chairman and Supervisor.....Ellsworth Lewis
Members, C. Earle Chute, Harvey Chisholm, Thomas F. MacDonald, Melvin Moreshead.

DEPARTMENT OF PUBLIC WELFARE

Minister.....Hon. Harold Connolly
Deputy Minister.....
Director of Old Age Pensions.....H. S. Farquhar
Director of Child Welfare and Mothers' Allowances
F. R. MacKinnon, M.A.

DEPARTMENT OF PUBLIC HEALTH

Minister.....Hon. Harold Connolly.
Deputy Minister and Deputy Registrar General
P. S. Campbell, M.D., C.M., O.B.E.
Assistant Deputy Minister of Health
J. S. Robertson, M.D., C.M., D.P.H.
Inspector of Penal and Humane Institutions
J. J. MacRitchie, M.D., C.M.
Superintendent of Public Health Nurses.....
Chief—Division of Neuropsychiatry
Clyde Marshall, M.D., C.M.
Chief—Division of Nutrition
Junaita Archibald, Ph.D.
Chief—Division of Dental Services
W. G. Dawson, D.D.S.
Director—Physical Fitness Division
Hugh A. Noble, B.Sc.

School Health Inspection is under the authority of this department through the public health nurses. Some towns have their own school nurses

HOSPITALS IN NOVA SCOTIA

Provincial Hospitals—Nova Scotia Hospital (Mental)—Medical Superintendent, Murray MacKay, M.D., C.M.; Victoria General Hospital (General)—Superintendent, C. M. Bethune, M.D., C.M.; Nova Scotia Sanatorium (Tuberculosis)—Superintendent, J. Earle Hiltz, M.D., C.M., D.P.H.; Roseway Hospital (Tuberculosis and General), Shelburne, N.S.—Superintendent, D. S. Robb, M.D., C.M.; Point Edward Hospital, Sydney, N.S. (Tuberculosis)—Superintendent, S. J. Shane, M.D., C.M., F.R.C.P. (Can.)

City Hospitals—Infectious Disease Hospital, Halifax; Tuberculosis Hospital, Halifax, City of Sydney Hospital, Sydney, N.S.

Special Hospitals—Children's Hospital, Halifax; Grace Maternity Hospital, Halifax, N.S.

LOCAL GENERAL HOSPITALS
(H. = Hospital)

AMHERST, Highland View H. ANNAPOLIS, Annapolis General H. ANTIGONISH, St. Martha's H. BERWICK, Western King's Memorial H. BRIDGEWATER, Dawson Memorial H. CHETICAMP, Sacred Heart H. DIGBY, Digby General H. GLACE BAY, Glace Bay General H.; St. Joseph's H. HALIFAX. Halifax Infirmary; INVERNESS, Inverness Memorial H.; St. Mary's H.; KENTVILLE, Blanchard-Fraser Memorial H.; MIDDLETON, Soldiers Memorial H.; NEW GLASGOW, Aberdeen H.; NEW WATERFORD, New Waterford General H.; NORTH SYDNEY, Hamilton Memorial H.; PICTOU, Sutherland Memorial H.; SPRINGHILL, All Saints' H.; SYDNEY, Sydney City H.; St. Rita H. SYDNEY MINES, Harbor View H.; TRURO, Colchester County H.; WINDSOR, Payzant Memorial H.; WOLFVILLE, Eastern King Memorial H.; YARMOUTH, Yarmouth H.

RED CROSS OUTPOST HOSPITALS

ADVOCATE HARBOUR, Bay View Memorial Red Cross H.; NEIL'S HARBOUR, Buchanan Memorial Red Cross H.; CANSO, Eastern Memorial Red Cross H.; SHEET HARBOUR, Eastern Shore Memorial Red Cross H.; GUYSBOROUGH, Guysborough Red Cross H.; ARICHAT, Isle Madame Red Cross H.; TATAMAGOUCHE, Lillian Fraser Memorial Red Cross H.; MIDDLE MUSQUODOBOIT, Musquodoboit Valley Memorial Red Cross H.; PUGWASH, North Cumberland Memorial Red Cross H.; PARRSBORO, South Cumberland Memorial Red Cross H.; SHERBROOK, St. Mary's Memorial Red Cross H.; MUSQUODOBOIT HARBOUR, Twin Oaks Memorial H.; BADDECK, Victoria County Memorial H.

HEALTH DISTRICTS

The Province is divided into seven health divisions with a medical director in charge of each:

ATLANTIC DIVISION—Dr. J. J. MacRitchie, Divisional Medical Health Officer, Halifax, N.S.

QUEENS-LUNENBURG DIVISION—Dr. W. I. Bent, D.P.H., Divisional Medical Health Officer, Bridgewater, N.S.

WESTERN DIVISION—Dr. E. L. Eagles, D.P.H., Divisional Medical Health Officer, Yarmouth, N.S.

FUNDY DIVISION—Dr. G. M. Smith, D.P.H., Divisional Medical Health Officer, Windsor, N.S.

COBEQUID DIVISION—Dr. H. D. Lavers, D.P.H., Divisional Medical Health Officer, Pictou, N.S.

NORTHUMBERLAND DIVISION—Dr. G. G. Simms, D.P.H., Divisional Medical Health Officer, Pictou, N.S.

CAPE BRETON ISLAND DIVISION—Dr. M. R. Macdonald, D.P.H., Divisional Medical Health Officer. Sydney, N.S.; Dr. D. G. McCurdy, D.P.H., Divisional Medical Health Officer, Sydney, N.S.

DEPARTMENT OF LABOUR

Minister of Labour
Hon. Alexander H. McKinnon, K.C.
Factories Inspector.....James D. Whiteley
Chief Inspector of Steam Boilers.....J. J. Gray
Inspector in charge of Fire Prevention Education for Schools.....Kenneth J.Partington
Fire Marshal.....Col. S. S. Wright
Director of Apprenticeship.....R. M. Beaton
Secretary of Lobour.....R. E. Anderson

MINIMUM WAGE BOARD

Chairman.....George A. Redmond
Members: Mrs. F. J. Murphy, Sydney; Miss Alice Hatfield, Yarmouth; W. H. Ross, New Glasgow; G. A. Smith, Halifax. *Secretary*, Miss Evelyn B. Spruin, Halifax (P.O. Box 804).

WORKMEN'S COMPENSATION BOARD

Chairman.....F. Rowe, LL.B.
Chief Medical Officer.....Dr. A. B. Campbell

LABOUR RELATIONS BOARD (NOVA SCOTIA)

Director of Labour.....J. P. Bell
Chairman.....H. E. Read, O.B.E., K.C., S.J.D.
Members, Brigadier H. V. D. Laing, C.B.E., E.D., James H. Dwyer, all of Halifax.

PROVINCIAL APPRENTICESHIP COMMITTEE

Prof. M. L. Baker (*Chairman*); George Harris, James Wood, Charles P. Roper, all of Halifax; Peter J. Power, Sydney.

ENGINE OPERATORS ACT, BOARD OF EXAMINERS

Kenneth L. Dawson of Halifax; L. E. Mitchell, of Dartmouth; Michael McNeil, of Glace Bay.

DEPARTMENT OF LANDS AND FORESTS

Minister.....Hon. A. W. Mackenzie, E.D., B.S.A.
Deputy Minister.....G. W. I. Creighton
Provincial Forester.....R. H. Burgess
Asst. Provincial Forester.....E. L. Boulter
Extension Forester.....D. A. S. Dyer
District Foresters, R. K. Allen, A. T. Fraser, H. J. A. Grant, R. R. Murray.
Crown Lands.....V. P. Harrison
Crown Land Surveyors, J. R. March, R. M. Schofield, Joseph Archibald, Walter Servant, H. B. Robertson.
Office Administrator.....H. J. Lynch
Mechanical Superintendent.....Owen Barr

DEPARTMENT OF TRADE AND INDUSTRY

Minister of Trade and Industry
Hon. Wilfred T. Dauphinee
Deputy Minister.....R. D. Howland, Ph.D.
Director of Fisheries...D.Le B. Cooper, M.Sc., Ph.D.
Director of Handcrafts.....Miss Mary E. Black
Director of Publicity.....T. J. Courtney

INDUSTRIAL ASSISTANCE ADVISORY BOARD

Chairman.....C. L. Beazley, K.C.
Members, R. D. Howland, Ph.D., T. J. Courtney, Prof. S. J. Montgomery, J. W. Gordon, A. M. Chipman.

NOVA SCOTIA POWER COMMISSION

Chairman.Hon. A. L. Macdonald, P.C., K.C., S.J.D.
Manager.....E. J. Cragg
Member.....John M. Campbell
Chief Engineer.....Howard Fellows, B.Sc.

NOVA SCOTIA LIQUOR COMMISSION

Minister in charge of administration of Nova Scotia Liquor Control Act.....Hon. Geoffrey Stevens
Chairman.....Arthur S. Mahon, Halifax

TAVERN LICENSE COMMITTEE

Chairman.....His Honour Judge Kenneth Crowell

CIVIL SERVICE COMMISSION

Civil Service Commissioner.....Innis G. MacLeod
Director of Personnel.....E. R. McKim

INCORPORATED CITIES, TOWNS AND MUNICIPALITIES IN NOVA SCOTIA

Places in heavy type are Cities.

DEPUTY MINISTER OF MUNICIPAL AFFAIRS, W. E. Moseley, K.C.

Elections for Town Councillors are held each year on the first Tuesday of February. One-half the number of Councillors are elected for a two year term. The next election will be held on February 6, 1951.

In rural municipalities the Councillors are elected for a three year term and elections are held every three years on the third Tuesday of October. The next election in rural municipalities will be held in October, 1952.

INCORPORATED CITIES, TOWNS, AND MUNICIPALITIES IN NOVA SCOTIA—*Continued*

CITY OR TOWN	CLERK
Amherst	V. G. Fuller
Annapolis Royal	W. H. Anderson
Antigonish	H. R. Chisholm
Berwick	Ronald Chesley
Bridgetown	Ernest Arklie
Bridgewater	J. A. Brophy
Canso	H. Scott Hart
Clark's Harbour	Jason N. Daley
Dartmouth	R. D. Thomson
Digby	S. C. Denton
Dominion	Miss E. M. O'Brien
Glace Bay	S. R Wadden
Halifax	W. P. Publicover
Hantsport	D.M. Frittenburg
Inverness	Joseph Le Blanc
Kentville	Alan T. Macdonald
Liverpool	R. E. McClearn
Lockeport	G. C. Redding
Louisburg	D. F. Nicholson
Lunenburg	L. W. Geldert
Mahone Bay	A. F. R. Dauphinee
Middleton	George V. Fowler
Mulgrave	A. N. Hattie
New Glasgow	Miss M. Wadden
New Waterford	L. S. Gillis
North Sydney	J. E. Thorpe
Oxford	Miss L. N. Ross
Parrsboro'	Miss M. B. Morwick
Pictou	J. F. English
Port Hawkesbury	J. E. Beaton
Shelburne	H. H. Nickerson
Springhill	A. G. Allbon
Stellarton	T. G Henderson
Stewiacke	Mrs. Una Ruston
Sydney	H. R. MacPherson
Sydney Mines	J. A. McKay
Trenton	G. K. Lynch
Truro	Russel Davison
Westville	Miss L. Murray
Windsor	James Rippey
Wolfville	Gilbert Carberry
Yarmouth	R. P. Hemeon

MUNICIPALITY	MUNICIPAL CLERK	ADDRESS
Annapolis	W. L. Bishop	Paradise
Antigonish	W. F. MacIntosh	Antigonish
Argyle	B. H. Hurlbert	Tusket
Barrington	Chesley Smith	Barrington
CapeBreton	Wilfred Carmichael	Sydney
Chester	Ian Mitchell	Chester
Clare	J. M. Comeau	Church Point
Colchester	Miss MabelJohnstone	Truro
Cumberland	Miss B. D. Downey	Amherst
Digby	R. Handspiker	Digby
Guysborough	V. N. Hart	Guysboro
Halifax	R. G. Hattie	Halifax
Hants, East		Shubenacadie
Hants, West	T. E. Anthony	Windsor
Inverness	J. A. MacDonnell	Port Hood
Kings	Mabel G. Smith	Kentville
Lunenburg	S. A. Randall	Lunenburg
Pictou	Andrew Fraser	Pictou
Queens	P. M. Manthorne	Liverpool
Richmond	E. C. Doyle	Arichat
Shelburne	Donald M. Bower	Shelburne
St. Mary's	A. W. Cameron	Sherbrooke
Victoria	C. W. K. McCurdy	Baddeck
Yarmouth	G. A. Crosby	Yarmouth

MAGISTRATES, CITIES AND TOWNS, NOVA SCOTIA

CITY OR TOWN	MAGISTRATE
Amherst	Alexander G. McKenzie
Annapolis Royal	Horace B. Dickey
Antigonish	Harold R. Cbisholm
Berwick	
Bridgetown	H. B. Dickey, K.C.
Bridgewater	H. B. Dickey, K.C.
Canso	L. W. Hudson
Clark's Harbour	C. R. Rand
Dartmouth	Norman D. Murray
Digby	George Henry Peters
Dominion	John J Smith
Glace Bay	C. Roy MacDonald
Halifax	Richard J. Flinn, K.C. R. E. Inglis, K.C. Parker T. Hickey, K.C.
Hantsport	
Inverness	J. D. MacIntyre, K.C.
Kentville	Harold Munroe Chase K. C.
Liverpool	C. R. Rand
Lockeport	Willard P. Purney, K.C.
Louisburg	Beecher M Spencer
Lunenburg	R. C. Sterne
Mahone Bay	H. B. Dickey, K. C.
Middleton	Hanson Taylor Dowell
Mulgrave	Lloyd Willis Hudson
New Glasgow	D. C. Sinclair, K.C.
New Waterford	M. J. Hinchey, K.C.
North Sydney	R. J. MacDonald
Oxford	
Parrsboro	John L. Crowe
Pictou	John L. Crowe
Port Hawkesbury	L. W. Hudson
Port Hood	
Sbelburne	Willard P. Purney, K.C.
Springhill	John L. Crowe
Stellarton	William A. Richardson
Stewiacke	Horace B. Dickey, K.C.
Sydney	J. W. Maddin, K.C.
Sydney Mines	Matthew MacLean
Trenton	R. H. MacLeod
Truro	John L. Crowe
Westville	Wm A Richardson
Windsor	Horace B. Dickey, K.C.
Wolfville	Horace B. Dickey, K.C.
Yarmouth	C. R. Rand

COURTS, JUDGES, Etc., NOVA SCOTIA

SUPREME COURT

Chief Justice, Rt. Hon. J. L. Ilsley, Halifax.

Puisne Judges.—Hons. Wm. L. Hall, J. Doull, Josiah H. MacQuarrie, E. T. Parker, L. D. Currie, K.C., Vincent C. MacDonald.

Prothonotary and Clerk of the Crown, Charles Lamb.

Judge in Equity.— .....

Court of Divorce and Matrimonial Causes.—All Judges of the Supreme Court, *Resistrar*, Charles Lamb.

District Judge in Admiralty of the Exchequer Court for the District of Nova Scotia.—V. J. Pottier; *Registrar*, Halifax, Miss Eileen MacLean; *District Deputy Registrar*, Sydney, A. D. Muggah.

Juvenile Court Judges—Halifax, J. Elliott Hudson, LL.B., D. W. McAdam, Cape Breton Co.; John L. Crowe, Colchester Co.; Wm. R. Lawrence, Hants Co.; H. M. Chase, Kings Co.; A. J. Crockett, New Glasgow, Pictou Co.

Bankruptcy.—Supreme Court Judges have jurisdiction in bankruptcy. For Official Receivers and Registrars, *see Index*.

Attorney-Gen.—Hon. M. A. Patterson, K.C.

Deputy Attorney Gen.-J. A. Y. MacDonald, K.C.

REGISTRATION OF BILLS OF SALE AND CHATTEL MORTGAGES

In the Registry of Deeds for the registration district in which the chattels are situate. If they are in more than one district the Bill of Sale or Mortgage with affidavits, is filed in one district and a duplicate original, or a copy certified by the Registrar of that district, is filed in each other district. Filing must be completed within 30 days from execution.

COURTS AND JUDGES, ETC., NOVA SCOTIA—*Continued*

Officers of the Supreme Court

County town same name as County except where noted in italics

Counties and Populations 1941	Sheriffs	Prothonotaries and Deputy Registrars of the Court for Divorce and Matrimonial Causes
Annapolis.17,692		
Annapolis Royal.	Harry Gordon Parker	Miss Florence M. Rutherford
Antigonish10,545	D. D. Chisholm...	Gorman M. Wall.
Cape Breton, N *Sydney* [23,551	J. C. MacKillop..	Alex. D. Muggah
Cape Breton, S. *Sydney* [87,152		
Colchester.30,124		
Truro	Charles W. Smith.	Lloyd Hingley
Cumberland *Amherst*[39,476	Ernest T. Hunter	D. W. Fraser
Digby. ...19,472	Guy D. Dann.....	Delbert Forrest
Guysboro'..15,461	Wiley Smith.....	V. N. Hart.
Halifax ...122,656	D. Stanley Bauld..	Charles Lamb
Hants ... 22,034		
Windsor	C. E. Fleming...	Chas. E. Flemming
Inverness..20,573		
Port Hood....	Hugh Ross MacLellan.	J. A. McDonnell
King's.....28,920		
Kentville	J. W. DeWolfe....	H. Wyman Porter
Lunenburg 32,942	John H. Creighton	Mrs. Hazel Oxner
Pictou 40,789	W. H. Harris....	Keith E. W. Roddam
Queens ...12,028		
Liverpool	D. C. Mulhall.....	W. J. Sheppard
Richmond.10,853		Daniel J. Sutherland
Arichat	D. O'C. Madden.	
Shelburne.13,351	M. F. Flemming..	D. M. Bower
Victoria ...8,028		
Baddeck	L. E. MacDonald.	A. N. MacKenzie
Yarmouth.22,415	J. R .Baker.....	M. Penn Spicer

Officers of the County Court

Judges and District Nos.	Places at which Courts are held	Clerks
V. J. Pottier.. Dist. No. 1	Halifax.	Charles Lamb
	Md. Musquodoboit	
J. G. A. Robertson Dist. No. 2	Lunenburg.	Mrs. H. Oxner
	Bridgewater.	Miss R. M. Crowe. Deputy
	Liverpool.	W. J. Sheppard
	Shelburne.	D. M. Bower
	Barrington.	.....
Kenneth L. Crowell Dist. No. 3	Annapolis.	Florence M. Rutherford
	Bridgetown.	....
	Digby.	Delbert Forrest
	Little Brook	....
	Yarmouth.	M. Penn Spicer
Barry W. Roscoe Dist. No. 4	Kentville.	H. Wyman Porter
	Windsor.	Chas. E. Flemming
	Truro.	Lloyd Hingley....
J. Welsford Macdonald Dist. No. 5	Pictou.	Keith E. W. Roddam
	New Glasgow.	.....
	Amherst.	D. W. Fraser
	Oxford	....
	Parrsborough.	.....
A. Macdonald.. Dist. No. 6	Port Hood.	J. A. MacDonnell
	Antigonish.	Gorman M. Wall
	Guysboro.	V. N. Hart
	Sherbrooke	G. MacD. Cruickshank, Deputy
George M Morrison Dist. No. 7	Sydney.	Alex. D. Muggah
	Baddeck.	A. N. MacKenzie
	Arichat.	Daniel J. Sutherland
	North Sydney	Alex. D. Muggah
	St. Peters	Daniel J. Sutherland

Registrars of Deeds

Districts	Registrars	Post Office Addresses
Annapolis.....	C. B. Longmire...	Bridgetown
Antigonish.....	John A. McLeod..	Antigonish
Barrington.....	(Mrs.) A. H. Wilson	Barrington
Cape Breton ...	John R. Gillis....	Sydney
Chester.....	Mrs. L. E. Stanford	Chester
Colchester	Charles A. MacLennan	Truro
Cumberland	Elma S. Livingston	Amherst
Digby	V. E. MacNeill....	Weymouth
Guysboro'.....	Jas. H. McAulay..	Guysboro'
Halifax	H. C. Murphy	Halifax
Hants	Wm. H. Graham..	Windsor
Inverness	Wm. J. MacDonnell	Port Hood
Kings	Lucy O. Morse....	Kentville
Lunenburg.....	Miss M. A. Baker.	Bridgewater
Parrsboro'	Combined with district of Amherst	
Pictou	Miss E. MacKenzie	Pictou
Queens	Marion H. Mack...	Liverpool
Richmond	M. S. Binet.....	Arichat
St. Mary's.....	Gladys Pye.....	Sherbrooke
Shelburne	Donald M. Bower.	Shelburne
Victoria..... ...	Bennington MacAskill	Baddeck
Yarmouth .	F. Angus Smith.	Yarmouth

Registrars of Probate

District	Registrar	Address
Annapolis	Roy A. Laurence..	Annapolis Royal
Antigonish	A. J. MacDonald.	Antigonish
Barrington.....	Mrs. A. H. Wilson	
Cape Breton.....	John J. Smith....	Sydney
Colchester.....	Chas P. Blanchard	Truro
Cumberland.....	Frederick L. Blair	Amherst
Digby.....	Roscoe G. Handspiker	Digby
Guysborough....	Homer Atwood Lumsden	Cook's Cove
Halifax.....	(Vacant).....	Halifax
Hants.....	Grant S. Chisholm	Windsor
Inverness.....	Wm. J. McDonnell	Port Hood
Kings	James Frank Outhit, K.C	Kentville
Lunenburg	Ralph C Sterne..	Lunenburg
Pictou.....	Miss F. Brennan	Pictou
Queen's	Marion H. Mack	Liverpool
Richmond.....	Daniel J. Sutherland	Arichat
Shelburne	W. P. Purney, K.C.	Shelburne
St. Mary's	Jas. H. Fisher	Sherbrooke
Victoria.....	Bennington MacAskill	Baddeck
Yarmouth.....	C. Curtis McKay..	Yarmouth

PROVINCE OF ONTARIO

Entered Confederation 1st July, 1867. Area, 412,582 sq. miles. Population 1941—3,787,655.

SEAT OF GOVERNMENT.....TORONTO

LIEUTENANT-GOVERNOR, The Honourable Ray Lawson, O.B.E., LL.D., D.Cn.L., Queens Park, Toronto

Official Secretary, Miss Marjorie P. Johnson

PRIME MINISTER—Honourable Leslie Miscampbell Frost, K.C., LL.D., D.C.L., Queen's Park, Toronto

EXECUTIVE COUNCIL

Prime Minister, Provincial Treasurer and President of the Council....Leslie Miscampbell Frost
Minister of Agriculture.....Thomas Laird Kennedy
Minister of Highways and Minister of Public Works George Henry Doucett
Attorney General and Minister of Education Dana Harris Porter
Minister without portfolio....George Holmes Challies
Minister of Municipal Aæairs George Harrison Dunbar
Minister of Labour.....Charles Daley
Minister Without Portfolio....Russell Temple Kelley
Secretary and Registrar.....George Arthur Welsh
Minister of Public Welfare William Arthur Goodfellow
Minister of Planning and Development William Griesinger
Minister of Lands and Forests.Harold Robinson Scott
Minister of Travel and Publicity..Louis Pierre Cecile
Minister of Mines.....Welland Stewart Gemmell
Minister of Reform Institutions (Rev.) John W. Foote
Minister of Health.....Mackinnon Phillips

Leader of the Opposition, Edward B. Jolliffe

Salary of the Prime Minister is $11,995; of the other Ministers, $8,000.00; plus sessional indemnity

Clerk, Executive Council, H. A. Stewart.

CHIEF DEPARTMENTAL OFFICERS—ONTARIO

PRIME MINISTER'S DEPARTMENT

Parliament Bldgs.

Prime Minister, President of the Council and Provincial Treasurer
Honourable Leslie M. Frost, K.C., LL.D., D.C.L.
Deputy to the Prime Minister L. R. McDonald, O.B.E., K.C.
Executive Assistant to the Prime Minister.E. J. Young

PROVINCIAL TREASURER'S DEPARTMENT

Parliament Bldgs., Main Bldg. and East Block

MAIN OFFICE

Treasurer.....Hon. Leslie M. Frost, K.C., LL.D.
Deputy Treasurer and Controller of Finances Chester S. Walters
Assistant Deputy Treasurer.....G. J. L. Jones
Chief Accountant.....Hugh E. Brown
Departmental Secretary.....Bonamy Sheriff
Solicitor.....J. D. Peck
Registrar and Custodian of Securities...A. W. Davies

ONTARIO BUREAU OF STATISTICS AND RESEARCH

Provincial Statistician.....H. J. Chater
Assistant Provincial Statistician....G. E. Gathercole

MOTION PICTURE CENSORSHIP AND THEATRE INSPECTION BRANCH

1075 Millwood Road

Chairman.....O. J. Silverthorne.
Chief Inspector of Theatres.....W. D. McPhee

CONTROLLER OF REVENUE

Controller of Revenue.....P. T. Clark
Assistant Controller of Revenue.....H. S. Gunn
Director, Succession Duty Office.....W. C. Browning
Assistant Director, Succession Duty Office L. A. Richard
Senior Solicitor, Succession Duty Office..J. D. O'Brien

SAVINGS OFFICES

Director.....O. J. McCullough
Assistant Director.....S. C. Patton

AGRICULTURAL LOANS

Commissioner.....J. O. Fraser
Accountant and Assistant Commissioner F. P. Johnson

POST OFFICE, LEGISLATIVE ASSEMBLY

Postmaster.....S. M. Grant

PROVINCIAL AUDITOR'S OFFICE

Main Building

Provincial Auditor...H. A. Cotnam, B.Com., F.C.A.
Asst. Provincial Auditor....G. H. Spence, B.A., C.A.

ATTORNEY-GENERAL'S OFFICE

Parliament Bldgs., West Wing

Attorney-General.....Hon. Dana Porter, K.C.
Deputy Attorney-General...Clifford R. Magone, K.C.
Director of Prosecutions...William B. Common, K.C.
Senior Solicitor and Counsel.....Eric H. Silk, K.C.
Counsel.....C. P. Hope, K.C.
Solicitors.....W. C. Bowman, J. D. Hilton Robert F. Reid, David F. Mossop
Private Secretary.....A. W. Nicol
Accountant.....H. Gourley

INSPECTOR OF LEGAL OFFICES

(Including Registry Offices and Division Courts)

Inspector.....Hugh H. Donald, K.C.
Assistant.....H. G. Moore

CRIMINAL JUSTICE ACCOUNTS

Auditor.....Miss M. M. Parkhill

LEGISLATIVE COUNSEL

Legislative Counsel.....Lachlan R. MacTavish, K.C.
Municipal Legislative Counsel.Donald M. Treadgold

MEDICO-LEGAL DEPARTMENT

Director, ...Dr. Smirle Lawson
(Supervising Coroner for Ontario)
Secretary and Chemist.....Verda T. Vincent
Consulting Chemist.....Professor L. Joslyn Rogers
Consulting Pathologist.....Dr. W. L. Robinson

ONTARIO PROVINCIAL POLICE

Commissioner.....W. H. Stringer, O.B.E.
Deputy Commissioners....E. T. Doyle, Arthur Moss
Secretary, O.P.P.....N. Phelps
Chief Inspector, Criminal Investigation Branch Albert H. Ward
Inspectors, C.I.B., W. H. Lougheed, W. J. Franks, W. H. Kennedy, Frank Kelly, C. E. Wood, A. MacLeod, T. R. Wright, L. Neil, R. H. Wannell, R. L. Taylor, H. H. Graham, D. A. Nicol.
Staff Inspectors, F. B. Creasy, E. W. McNeill, T. Wilkinson.
Secretary, C.I.B.....A. Shields

FIRE MARSHAL'S OFFICE

Fire Marshal.....W. J. Scott, O.B.E., K.C.
Deputy Fire Marshal.....J. E Ritchie
Solicitor.....C. W. Caskey
Fire Prevention Engineers A. D. DesRoches and T. M. Jacobs
Chief Inspector.....J. A. Grant
Inspectors, D. H. Craig, W. G. Halliday, P. S. D. Harding, T. G. P. Lucas, F. Gardner, L. J. Bishop, Raymond J. Simmons, J. Richards.
Chief of Fire Services Div.....E. F. Bevis
Ass't. Director of Training.....D. E. Barrett
Instructors—G. Alexander, C. Campbell, M. Hurst, D. Lowe, J. R. Miller, B. S. Young, F. C. Anderson, R. Leonard.

OFFICE OF DRAINAGE REFEREE

Referee..... J. A. McNiven, K.C., Chatham

REGULATIONS OFFICE

Registrar of Regulations.....Robert Wherry, K.C.
Assistant Registrar.....D. W. Rose

PROVINCIAL SECRETARY'S DEPARTMENT

Parliament Bldgs., Main Building

Provincial Secretary and Registrar, Hon. Arthur Welsh, D.S.O.
Deputy Provincial Secretary.....R. J. Cudney, K.C.

MAIN OFFICE

Solicitors, C. H. Hollingshead, J. W. Gemmell, Jr., J. K. Marcus, W. H. Langdon.
Principal Clerk.....Miss E. L. Tilden
Clerk of the Legislative Assembly, Major Alex. C. Lewis, K.C.
Acting Clerk of the Crown in Chancery. H. A. Stewart
King's Printer.....Baptist Johnston, O.B.E.

ACCOUNTS AND SEARCHES

Accountant.....W. W. White

CIVIL SERVICE COMMISSION

Commissioner.....C. J. Foster
Assistant.....Miss F. V. Glenney

PUBLIC SERVICE SUPERANNUATION BOARD

Chairman.....Hon. Arthur Welsh, D.S.O.
Member.....J. L. Zoller
Secretary.....C. J. Foster

LIQUOR CONTROL BOARD

454 University Avenue, Toronto

Chief Commissioner, Hon. G. Arthur Welsh, D.S.O. and Bar, E.D.
Deputy Commissioner, ...
Comptroller, Brigadier J. G. Spragge, D.S.O., O.B.E., E.D.
Solicitor, Col. C. E. Woodrow, O.B.E.

LIQUOR LICENCE BOARD

454 University Avenue, Toronto

Chairman, His Honour Judge W.T. Robb, Orangeville
Members.....William T. Nugent, Lindsay
Frank White, London
Solicitor.....Col. C. E. Woodrow, O.B.E.

MARRIAGES

Solicitor.....J. W. Gemmell, Jr.

RECORDS

Recording Officer.....B. E. Willan

DEPARTMENT OF REFORM INSTITUTIONS

This department was established April 1st, 1946. Its principal functions are the care and custody of those penal institutions which are under provincial control, Gaols, Reformatories, etc.

Minister of Reform Institutions
Hon. Rev. Major John Foote, V.C.
Deputy Minister of Reform Institutions
C. F. Neelands
Director of Reform Institutions.....A. R. Virgin
Inspector of Prisons.....T. M. Gourlay

BOARD OF PAROLE

Chairman and Chief Parole Officer.....G. M. Dix
Secretary.....G. R. Trumbell

Reformatories and Industrial Farms

Ontario Reformatory, Guelph—*Superintendent*, G. H. Basher, O.B.E.
Ontario Reformatory, Mimico—*Superintendent*, A. G. Brown.
Ontario Reformatory, Brampton—*Superintendent*, J. A. Graham.
Andrew Mercer Reformatory for Females, Toronto—*Superintendent*, Miss Jean Milne.
Industrial Farm, Burwash—*Superintendent*, Gerald Wright
Industrial Farm, Monteith—*Superintendent*, D. R. Whyte.
Industrial Farm, Neys—*Superintendent*, W. J. Catton.
Rideau Industrial Farm, Burritt's Rapids—*Superintendent*, E. Griffin.
Burtch Industrial Farm, Burtch—*Superintendent*, H. M. Hooper, M.B.

Industrial Refuges

The Good Shepherd Industrial Refuge, Toronto (R.C.-Females) *Supt.* Rev. Mother Superior.
The Good Shepherd Industrial Refuge, Sudbury (R.C.-Females) *Supt.* Rev. Mother Superior.
The Andrew Mercer Industrial Refuge, Toronto (Prot.-Females) *Supt.* Miss Jean Milne. Burwash

Training Schools

Ontario Training School for boys, *Superintendent*, W. J. Eastaugh.
Bowmanville Branch, *Asst. Superintendent*, J. J. Brown.
Galt Branch, *Asst. Superintendent*, W. T. Little.
Ontario Training School for Boys, Guelph, Ont., *Supt.*, G. H. Basher, O.B.E.
Ontario Training School for Girls, Cobourg, Ont., *Supt.*, Miss I. J. Macneill, O.B.E.
Ontario Training School for Girls, Toronto, *Supt.*, Miss Jean Milne.
St. John's (R.C.) Training School, Toronto, *Supt.*, Rev. Brother Francis.
St. Joseph's (R.C.) Training School, Alfred, Ont., *Supt.*, Rev. Bro. George.
St. Mary's (R.C.) Training School, Toronto, *Supt.*, Rev. Mother Superior.

Gaolers in Ontario

Barrie.....W. E. Blogg
Belleville.....R. J. Scott
Brampton.J. W. Mitchell
Brantford.....S. Rogers
Brockville
Wm. G. Rowsome
Cayuga..W. A. Metcalfe
Chatham.J. P. Daigneau
Cobourg.....A. J. Allin
Cornwall....J. S. Dickey
Goderich.....R. W. Bell
Guelph.....John Clark
Hamilton..F. V. Lalonde
Kingston...E. W. Martin
Kitchener...C. W. Smith
Lindsay....H. W. Stone
London.....J. E. Yorke
L'Orignal..J. R. Comtois
Milton.....E. G. Ryder
Napanee...S. W. Gilbert
Orangeville.H. A. Coutts
Ottawa....J. A. Forward
Owen Sound
T. A. Ramage
Perth.....B. E. Beatty
Peterborough
S. D. Johnston
Picton.....Edgar Rist
St. Catharines
J. J. Dundas
St. Thomas
A. T. Kington
Sarnia.....E. J. Mott
Simcoe.....J. Dickson
Stratford.....H. Johnson
Toronto
A. Armstrong—Gaoler
C. Sanderson—Associate Gaoler
Walkerton
A. E. Ferguson
Welland..E. S. Callaghan
Whitby
J. D. G. Sutherland
Windsor.....J. Robinson
Woodstock.J. L. Skinner

District Gaols

Fort Frances
A. E. Carrier
Haileybury
A. T. Humphreys
Kenora.....E. W. Cox
North Bay..C. Reynolds
Parry Sound
T. W. Keating
Port Arthur
J. C. McQuigge
Sault Ste. Marie
Wm. Johnson
Sudbury...O. J. Connors

DEPARTMENT OF PUBLIC WELFARE

Parliament Buildings

Minister of Public Welfare....Hon. W. A. Goodfellow
Deputy Minister.....B. W. Heise
Executive Assistant.....J. S. Band
Accountant.....W. A. Salmons

DIVISION OF CHILD WELFARE

Director.....B. Beaumont

MOTHERS' ALLOWANCES COMMISSION

Chairman.....E. T. Plant
Commissioners.....Mrs. J. B. Haney, Miss M. B. Andrachuk

OLD AOE PENSIONS COMMISSION

Chairman.....S. N. Asbury
Commissioners...Mrs. M. M. Powell, E. H. Harston

UNEMPLOYMENT RELIEF BRANCH

Director.....J. S. Band

SOLDIERS' AID COMMISSION

Chairman.....Col. T. M. Medland

DEPARTMENT OF MUNICIPAL AFFAIRS

Parliament Buildings

Minister of Municipal Affairs.....Hon. G. H. Dunbar
Deputy Minister.....W. A. Orr
Statistician.....S. J. Kelly
Supervisors, J. W. P. Carter, R. L. Kennedy, M. R. Sloan, H. L. Cummings, C. F. Nunn, P. Hickey.

ONTARIO MUNICIPAL BOARD

Chairman.....L. R. Cumming, K.C.
Vice-Chairman.....W. P. Near, B.A.Sc.
Commissioner.....W. J. Moore, O.L.S.
Members.....R. H. Yeates, R. C. Rowland
G. A. Lister, C. D. Wight
Secretary.....M. B. Sanderson
Inspector of Telephone Service..... J. A. McDonald

REGISTRAR GENERAL'S BRANCH

Deputy Registrar-General of Vital Statistics
R. B. Wallace

(In charge of birth, marriage and death certificates.)
(Remit fee for certificate, including search, $1.00. (minimum). Additional certificates of same registration, each 50 cents.

DEPARTMENT OF HEALTH
East Block

Minister.....Hon. Mackinnon Phillips, M.D., C.M.
Deputy Minister of Health and Chief Medical Officer
J. T. Phair, M.B., D.P.H.
Comptroller.....G. S. Tattle
Solicitor to Department of Health.....C. Walker
Assistant Chief Medical Officer
D. S. Puffer, B.A., M.B., D.P.H.
Director, Hospitals Division.R. C. Montgomery, M.B.
Inspector, Hospitals Division
C. A. Buck, M.D., Ch.M.
Director, Division of Industrial Hygiene
J. Grant Cunningham, B.A., M.B., D.P.H.
Director, Division of Tuberculosis Prevention
G. C. Brink, M.B.
Director, Division of Venereal Disease Control
W. G. Brown, M.D., D.P.H. (Acting)
Director, Division of Sanitary Engineering
A. E. Berry, M.A.Sc., C.E., Ph.D.
Director, Division of Laboratories
L. E. Elkerton, M.D. (Acting)
Director, Division of Dental Services
F. A. Kohli, D.D.S.
Director, Division of Public Health Nursing
Edna L. Moore, Reg.N.
Director, Division of Nurse Registration
Edith R. Dick, Reg.N.
Division of Public Health Administration
(*Health Units*).....R. G. Struthers, M.D., D.P.H.
Division of Epidemiology
R. P. Hardman, Epidemiologist
Division of Maternal and Child Hygiene
E. L. Kiteley, M.D., E. R. Westman, M.B., D.P.H.
Inspector of Hospitals.....C. J. Telfer
Chief Medical Inspector of Hospitals
M. E. J. Stalker, B.A., M.B., Ch.B.
Psychologist.....C. R. Myers, Ph.D.

HEALTH UNIT PERSONNEL

No. and Unit *Director and S.M.O.H.* *Sec.-Treas.*

1. Stormont, Dundas and Glengarry, Dr. R. S. Peat, Cornwall, L. C. Kennedy
2. Porcupine, Dr. G. B. Lane, Timmins, Miss E. Nolan
3. Kirkland-Larder Lake, Dr. E. R. Harris, Kirkland Lake, J. W. McBain
4. Welland and District, Dr. L. W. C. Sturgeon, Welland, J. D. Watt
5. Northumberland and Durham, Dr. Charlotte M. Horner, Cobourg, (Acting), W. E. Barr
6. Elgin-St. Thomas, Dr. R. G. Knipe St. Thomas, C. B. Voaden
7. St. Catharines-Lincoln, Dr. D. V. Currey, St. Catharines, G. A. Carefoot
8. Oxford, Dr. O. C. Powers, Woodstock, L. K. Coles
9. Brant County, Dr. W. L. Hutton, Brantford, Miss H. H. Van Sickle
10. Dufferin County, Dr. F. H. Wilson, Shelburne, W. H. Hunter
11. Prescott and Russell, Dr. P. A. Belanger, Hawkesbury, I. Rouleau
12. Prince Edward County, Dr. J. P. Wells Picton, J. P. Williams
13. Bruce County, Dr. D. R. Allen, Walkerton, T. H. Alton
14. Peel County, Dr. D. G. H. MacDonald, Brampton, H. H. Rutherford
15. Lambton, Dr. Gordon L. Anderson, Sarnia, Kenneth Thomson
16. East York and Leaside, Dr. William Mosley, Coxwell and Mortimer Aves., Toronto 6, Miss F. Abbotts
17. Halton County, Dr. J. M. Mather, Milton, Miss M. Maxted
18. Kent County, Dr. D. C. Smith, Chatham, W. M. Abraham
19. Lennox and Addington, Dr. J. I. Jeffs, Napanee, W. S. Wilson
20. Leeds and Grenville, Dr. A. E. Thoms, Brockville, W. R. Johnson
21. Wellington County, Dr. G. Q. Sutherland, Fergus, J. F. Beattie
22. Simcoe County, Dr. P. A. Scott, 79 Collier St., Barrie, J. R. Coleman
23. Kenora-Keewatin Area, Dr. G. E. Large, Kenora, D. T. McLeod
24. Huron County, Dr. R. M. Aldis, Clinton, N. W. Miller
25. York County, Dr. R. M. King, Newmarket, R. Linton
26. Muskoka District, Dr. G. K. Martin, Bracebridge, W. Litchfield

Hospitals for Mentally Ill

Ontario Hospital, Aurora—*Superintendent*, W. A. Reddick, M.B.; *Bursar*, D. R. McCann
Ontario Hospital, Brockville—*Superintendent*, C. E. Hanna, M.D.; *Bursar*, J. M. Short.
Ontario Hospital, Cobourg—*Superintendent*, F. C. Hamilton, M.D.; *Bursar*, C. R. Wartman.
Ontario Hospital, Fort William—*Superintendent*, J. R. Howitt, M.D.; *Bursar*, (Acting) Ruth Black.
Ontario Hospital, Hamilton—*Superintendent*, J. N. Senn, M.B.; *Bursar*, R. F. Haney.
Ontario Hospital, Kingston—*Superintendent*, D. O. Lynch, M.D.; *Bursar*, G. W. Boag.
Ontario Hospital, Langstaff—*Superintendent*, C. S. Tennant, M.D.; *Bursar*, E. C. Arnott.
Ontario Hospital, London—*Superintendent*, G. H. Stevenson, M.D.; *Bursar*, F. S. Fisher.
Ontario Hospital, New Toronto—*Superintendent*, T. D. Cumberland, M.D.; *Bursar*, E. L. Symons.
Ontario Hospital School, Orillia—*Superintendent*, S. R. Montgomery, M.D.; *Bursar*, J. A. Zarfas.
Ontario Hospital, Penetanguishene—*Superintendent*, W. A. Cardwell, M.B.; *Bursar*, E. J. Downey.
Ontario Hospital, St. Thomas—*Superintendent*, J. S. Stewart, M.B.; *Bursar*, H. K. Patton.
Ontario Hospital, Toronto—*Superintendent*, C. A. Cleland, M.D.; *Bursar*, J. J. Kiernan.
Ontario Hospital, Whitby—*Superintendent*, D. R. Fletcher, M.D.; *Bursar*, W. A. McIntyre.
Ontario Hospital, Woodstock—*Superintendent*, E. A. Clark, M.D.; *Bursar*, H. Baker.
Psychiatric Hospital, Toronto—*Director*, A. B. Stokes, M.B.; *Bursar*, W. C. Merrick.

PUBLIC HOSPITALS, RED CROSS OUTPOSTS, CONVALESCENT HOSPITALS, HOSPITALS FOR INCURABLES SANATORIA FOR CONSUMPTIVES

Receiving Government and Municipal Aid and Subject to Inspection

Public Hospitals:

ALLISTON, Stevenson Memorial Hospital; ALMONTE, Rosamond Memorial Hospital; ARNPRIOR, Arnprior and District Memorial Hospital; BARRIE, Royal Victoria Hospital; BELLEVILLE, Belleville General Hospital; BLIND RIVER, St Joseph's General; BOWMANVILLE, Bowmanville Hospital; BRACEBRIDGE, Bracebridge Memorial; BRAMPTON, Peel Memorial Hospital; BRANTFORD, Brantford General Hospital; BROCKVILLE, Brockville General Hospital, St. Vincent de Paul Hospital; CHAPLEAU, Lady Minto Hospital; CHATHAM, Public General Hospital, St. Joseph's Hospital; CHESLEY, Chesley and District Memorial Hospital; CLINTON, Clinton Public Hospital; COBOURG, Cobourg General Hospital; COCHRANE, Lady Minto Hospital; COLLINGWOOD General and Marine Hospital; CORNWALL, Cornwall General Hospital, Hotel Dieu Hospital; DUNNVILLE, Haldimand War Memorial Hospital; DURHAM, Durham Memorial Hospital; ESPANOLA, General Hospital; FERGUS, Groves Memorial Hospital; FORT ERIE, Douglas Memorial Hospital; FORT FRANCES, La Verendrye Hospital.

FORT WILLIAM, McKellar General Hospital; GALT, The Galt Hospital; GODERICH, Alexandra Marine and General Hospital; GRIMSBY, West Lincoln Memorial Hospital; GUELPH, Guelph General Hospital, St Joseph's Hospital; HAILEYBURY, Misericordia Hospital; HAMILTON, Hamilton General Hospital (including Mt Hamilton Branch), St Joseph's Hospital; HANOVER, Memorial Hospital; HAWKESBURY, Notre Dame Hospital; HEARST, St Paul's Hospital; INGERSOLL, Alexandra Hospital; IROQUOIS FALLS, Anson General Hospital.

KENORA, Kenora General Hospital, St Joseph's General Hospital; KINCARDINE, The General Hospital; KINGSTON, Kingston General Hospital, Hotel Dieu Hospital; KIRKLAND LAKE, Kirkland and District Hospital; KITCHENER, Kitchener-Waterloo Hospital, St. Mary's Hospital; LEAMINGTON, District Memorial Hospital; LINDSAY, Ross Memorial Hospital; LISTOWEL, Listowel Memorial Hospital; LITTLE CURRENT, St. Joseph's General Hospital; LONDON, St Joseph's Hospital, Victoria Hospital; MARKDALE, Centre Grey General; MATHESON, Rosedale War Memorial Hospital; MATTAWA, Mattawa

General Hospital; MIDLAND, St. Andrew's Hospital; MOUNT FOREST, Louise Marshall Hospital; NEWMARKET, York County Hospital; NIAGARA-ON-THE-LAKE, Cottage Hospital; NIAGARA FALLS, Niagara Falls General Hospital; NORTH BAY, Queen Victoria Memorial Hospital, St. Joseph's General Hospital.

OAKVILLE, Oakville Trafalgar Memorial Hospital; ORANGEVILLE, Lord Dufferin Hospital; ORILLIA, Soldiers' Memorial Hospital; OSHAWA, Oshawa General Hospital; OTTAWA, Ottawa Civic Hospital, Ottawa General Hospital, Salvation Army Grace Hospital; OWEN SOUND, General and Marine Hospital; PALMERSTON, Palmerston General Hospital; PARIS, Willett Hospital; PARRY SOUND, Parry Sound General Hospital, St Joseph's General Hospital; PEMBROKE, Cottage Hospital, The General Hospital; PENETANGUISHENE, The General Hospital; PERTH, Great War Memorial Hospital; PETERBOROUGH, Peterborough Civic Hospital, St. Joseph's Hospital; PETROLIA, Charlotte Eleanor Englehart Hospital; PICTON, Prince Edward County Hospital; PORT ARTHUR, General Hospital of Port Arthur; St. Joseph's General Hospital; PORT HOPE, The Port Hope Hospital; RENFREW, Victoria Hospital; ST. CATHARINES, St. Catharines General Hospital, St. Catharines, Hotel Dieu; ST. THOMAS, The Memorial Hospital; SARNIA, Sarnia General Hospital., St. Joseph's Hospital; SAULT STE. MARIE, The General Hospital, Plummer Memorial Hospital.

SEAFORTH, Scott Memorial Hospital; SIMCOE, Norfolk General Hospital; SIOUX LOOKOUT, The General Hospital; SMITH'S FALLS, Smith's Falls Public Hospital, St. Francis General Hospital; SMOOTH ROCK FALLS, Smooth Rock Falls Hospital; SOUTHAMPTON, Saugeen Memorial; SOUTH PORCUPINE, Porcupine General Hospital; STRATFORD, Stratford General Hospital; STRATHROY, Strathroy General Hospital; STURGEON FALLS, St. Jean de Brebeuf Hospital; SUNBURY, St. Joseph's Hospital; TILLSONBURG, Soldiers' Memorial Hospital; TIMMINS, St. Mary's Hospital; TORONTO, Hospital for Sick Children, Lockwood Clinic Hospital, The Mothercraft Hospital, Mount Sinai Hospital, St. Joseph's Hospital, St. Michael's Hospital, Salvation Army Grace Hospital, Toronto East General Hospital, Toronto General Hospital, The Wellesley Division, Toronto General Hospital, Toronto Western Hospital, Women's College Hospital.

WALKERTON, County of Bruce General Hospital; WELLAND, Welland County General Hospital; WINCHESTER, Winchester and District Memorial; WINDSOR, Metropolitan General Hospital; Hotel Dieu Hospital, Salvation Army Grace Hospital; WINGHAM, General Hospital; WOODSTOCK, Woodstock General Hospital.

Red Cross Outposts

APSLEY	HAWK JUNCT'N	NIPIGON
ATIKOKAN	HORNEPAYNE	PORT LORINO
BANCROFT	HUNTSVILLE	RAINY RIVER
BEARDMORE	LIONS HEAD	RED LAKE
BURKS FALLS	MINNEMOYA	RICHARD'S LDG.
DRYDEN	NAKINA	THESSALON
EMO	NEW LISKEARD (Lady Minto Hospital)	WHITNEY
ENGLEHART		WIARTON
HALIBURTON		WILBERFORCE (Red Cross Car)

Convalescent Hospitals

BURLINGTON ..... Children's Convalescent Hospital
COLLINGWOOD ..... Blue Mountain Camp for Crippled Children.
COBOURG ..... Ilahee Lodge
KILWORTH ..... Woodeden Hospital.
NEWTONBROOK ..... St. John's Convalescent Hospital
PERTH ..... Merrywood-on-the-Rideau Convalescent Camp
TORONTO ..... Hillcrest Convalescent Hospital

Hospitals for Incurables

HAMILTON ..... St. Peter's Infirmary
KINGSTON ..... St. Mary's of the Lake
LONDON ..... Parkwood Hospital for Incurables
OTTAWA ..... Perley Home for Incurables
" ..... St. Vincent's Hospital for Incurables
TORONTO ..... Home for Incurable Children
" ..... Our Lady of Mercy Hospital
" ..... Queen Elizabeth Hospital for Incurables
" ..... The Runnymede Hospital
WINDSOR ..... East Windsor Hospital for Incurables

Sanatoria for Consumptives

BRANTFORD ..... Brant Sanatorium
CORNWALL ..... St. Lawrence Sanatorium
FORT WILLIAM ..... Fort William Sanitorium
GRAVENHURST ..... Muskoka Hospital for the Treatment of Tuberculosis
HAILEYBURY ..... St. Mary's on the Lake Sanatorium
HAMILTON ..... Mountain Sanatorium
KINGSTON ..... Ongwanada Sanatorium
KITCHENER ..... Freeport Sanatorium
LONDON ..... Beck Memorial Sanatorium
OTTAWA ..... Royal Ottawa Sanatorium
ST. CATHARINES ..... Niagara Peninsula Sanatorium
TORONTO ..... I.O.D.E. Convalescent Hospital (Previously a Convalescent Hospital but now used exclusively for the treatment of tuberculous children and infants)
WESTON ..... Toronto Hospital for the Treatment of Tuberculosis
WINDSOR ..... Essex County Sanatorium
WOONSTOCK ..... Ontario Hospital (A wing of 600 beds is set aside for the treatment of tuberculous patients from the various Provincial Mental Institutions)

DEPARTMENT OF PUBLIC WORKS

East Block

Minister ..... Hon. Geo. H. Doucett
Deputy Minister and Chief Architect Mr. Geo. N. Williams
Secretary to Deputy Minister ..... Frances J. Wiley

DEPARTMENT OF LABOUR

East Block

Minister of Labour ..... Hon. Charles Daley
Deputy Minister of Labour ..... J. B. Metzler
Statistician ..... Miss Alice Buscombe
Accountant ..... H. C. Tolmie
Chief Conciliation Officer ..... Louis Fine
Conciliation and Industrial Standards Officers, James Hutcheon, George Fenwick, Wm. Dunn, A. C. Dennis, E. C. Potter.

BOILER INSPECTION BRANCH

Chief Inspector ..... J. N. Briggs
Examiners of Reports and Designs W. H. Barrett, L. J. Hutchinson

INSPECTORS

T. W. Connor ..... Kingston
H. W. Cooper ..... Toronto
W. O. Jacks ..... Hamilton
M. H. Kerr ..... Toronto
M. A. MacDonald ..... Orillia
A. E. Madden ..... Toronto
Frederick Mills ..... North Bay
M. Neilson ..... Toronto
T. M. Pallas ..... Chatham
C. J. Parker ..... Toronto
Donald Scott ..... London
R. J. Shannon ..... Haileybury
E. C. Smith ..... Port Arthur
W. Spence ..... Sarnia
F. A. Swarbrick ..... Toronto
A. S. Thomson ..... Toronto
C. K. Watt ..... Ottawa

FACTORY INSPECTION BRANCH

Chief Inspector, Department of Labour. E. H. Gilbert
Assistant to Chief Inspector ..... F. W. Ehmke
Examiner of Plans ..... C. Grant Gibson
Ass't to Examiner of Plans ..... W. Gladney

COMPOSITE INSPECTION BRANCH

INSPECTORS

Ronald V. Bradley ..... Toronto
E. Brock ..... Toronto
C. G. K. Cashore ..... Owen Sound
W. J. Cheevers ..... St. Catharines
F. A. E. Cooke ..... Preston
Miss E. Coulter ..... St. Thomas
J. Dunklee ..... Toronto
Miss Nina Garden ..... Hamilton
Miss E. Gregg ..... Ottawa
C. Halcrow ..... Hamilton
T. M. Jenckes ..... Port Dalhousie
D. F. Jones ..... Toronto
Miss H. T. Kelleher ..... Toronto
John M. Kelly ..... Port Arthur
O. J. Kerr ..... Chatham

R. C. Kirn.....Stirling
A. F. J. Krestensen.....Kingston
J. A. Larocque.....Ottawa
R. B. Lightbown.....Toronto
H. J. Little.....Toronto
E. Loyer.....Ottawa
Miss J. MacPherson.....Toronto
J. F. McAvoy.....Hamilton
L. M. McKenzie.....Toronto
Miss Mary McLaughlin.....Toronto
W. J. Munro.....Toronto
C. E. Needham.....Windsor
J. H. Ohrt.....Toronto
G. F. Robbins.....Hamilton
E. Sellers.....Port Arthur
Miss E. Sharp.....Toronto
Wm. J. Simpson.....Toronto
Harry Stanley.....Toronto
Miss M. Switzer.....Toronto
Miss J. Thompson.....Toronto
Ronald Turton.....London
A. B. Ward.....North Bay
Jas. Wibberley.....Ottawa

BOARD OF EXAMINERS OF OPERATING ENGINEERS

Chairman of the Board.....John Sharp
Members of the Board....W. J. Scott, Arthur L. Lacey
Inspector.....B. A. Mulveney

INDUSTRY AND LABOUR BOARD

Chairman.....Eric Billington
Members.....E. G. Gibb, J. F. Nutland

APPRENTICESHIP BRANCH

Director of Apprenticeship.....F. J. Hawes
Assistant Director.....G. H. Simmons
Examiner of Motor Mechanics.....T. Keys

INSPECTORS

H. H. Alley.....Central Ontario
J. Brown.....Windsor
A. Clay.....Niagara Peninsula
Thomas Cooper.....Toronto
S. J. Cowling.....Niagara Peninsula
D. C. Hicks.....Ottawa
Gordon H. Jones.....Kingston
W. T. McHugh.....London
R. C. Ramsden.....Toronto

MINIMUM WAGE BRANCH

Director.....Patterson Farmer
Senior Investigator.....Miss Margaret Stephen
Head Clerk.....George Chambers

ONTARIO LABOUR RELATIONS BOARD
15 QUEEN'S PARK CRESCENT, TORONTO

The Ontario Labour Relations Board was established by The Labour Relations Act, 1948 and is continued by The Labour Relations Act, 1950. It replaces the Ontario Labour Relations Board established by The Labour Relations Board Act, 1944 which, in turn, replaced the Labour Court of Ontario, a division of the Supreme Court of Ontario, which administered The Collective Bargaining Act, 1943.

The Board is composed of a chairman and an equal number of representatives of employers and employees, and is charged with the administration of The Labour Relations Act, 1950.

Chairman, P. M. Draper.

Representatives of Employers, E. N. Davis, Personnel Manager, Campbell Soup Company Limited, New Toronto, Ontario; H. F. Irwin, Director, Industrial Relations Primary Textiles Institute, Room 907, 50 King Street West, Toronto, Ontario.

Representatives of Employees, D. B. Archer, Executive Secretary, Ontario Federation of Labour, 11½ Spadina Road, Toronto, Ontario; Russell Harvey, Canadian Director of Organization, American Federation of Labour, 213 Manning Chambers, 72 Queen Street West, Toronto 1, Ontario.

Registrar: D. W. Mather, Toronto.

Board Examiners, A. M. Brunskill, Toronto, J. M. Flannery, Toronto.

DEPARTMENT OF HIGHWAYS

East Block

Minister.....Hon. Geo. H. Doucett
Deputy Minister.....J. D. Millar
Assistant to the Deputy Minister.....J. L. Zoller
Chief Engineer.....A. A. Smith
Chief Engineer of Construction.....C. H. Nelson
Chief Engineer of Maintenance.....C. A. Robbins
Chief Municipal Engineer.....J. A. P. Marshall
Chief Bridge Engineer.....A. Sedgwick
Contract Engineer.....W. A. MacLachlan
Inspector of Surveys.....W. Fulton
Chief Property Valuator.....N. H. Richardson
Accountant.....John Smith
Secretary to the Minister.....Miss H. E. Farewell

MOTOR VEHICLES BRANCH

Registrar.....J. P. Bickell

COUNTY ENGINEERS
AND ROAD SUPERINTENDENTS

The first name is that of the Engineer, the second, that of the Superintendent. Where one name only is given, it applies to both offices. Where name of Engineer is not available, this is indicated by a line:———

BRANT, Roger Lee, Brantford. BRUCE, G. E. Stephenson, Walkerton. CARLETON, ..., County Bldgs., Ottawa. DUFFERIN, D. B. Gardner, Orangeville. ELGIN, F. A. Bell, St. Thomas. ESSEX, J. D. Adams, Windsor. FRONTENAC, R. C. McKnight, Kingston. GREY, J. H. Beatty, Owen Sound. HALDIMAND, F. Rousell, Cayuga. HALTON, Roy Smith, Milton, HASTINGS, W. L. Langlois, Belleville. HURON, T. Roy Patterson, Goderich. KENT, W. D. Colby, Chatham, LAMBTON, J. D. Nisbet, Sarnia. LANARK, W. L. Dickson, Perth. LEEDS & GRENVILLE, D. A. Maciver, Brockville. LENNOX & ADDINGTON, H. L. Schermerhorn, Napanee. LINCOLN, Frank Weir, St. Catharines. MIDDLESEX, Wm. K. Clawson, County Bldgs., London. NORFOLK, G. R. Marston, Simcoe. NORTHUMBERLAND & DURHAM, J. M. Jordan, Cobourg. ONTARIO, J. R. Nixon, Whitby. OXFORD, J. N. Meathrell, Woodstock, PEEL, N. L. Powell, Brampton. PERTH, H. C. Bates, Stratford. PETERBOROUGH, J. D. Kean, Peterborough. PRESCOTT & RUSSELL, R. Boismenu, L'Original. PRINCE EDWARD, F. B. D. Arnold, Picton. RENFREW, C. E. Tench, Pembroke. SIMCOE, E. W. Jones, Barrie. STORMONT, DUNDAS AND GLENGARRY, J. G. Cameron, Cornwall. VICTORIA, H. D. Wilford, Lindsay. WATERLOO, D. J. Emery, Kitchener. WELLAND, C. A. Poynton, Welland. WELLINGTON, W. H. Keith, Guelph. WENTWORTH, F. V. Bell, Court House, Hamilton. YORK (*see* T. & Y. Roads Comm.

OTTAWA SUBURBAN ROADS, J. L. Shearer, 279 Carling Ave., Ottawa.

TORONTO & YORK ROADS COMMISSION, H. C. Rose, 57 Adelaide St. E., Toronto.

DEPARTMENT OF LANDS AND FORESTS

Minister.....Hon. Harold R. Scott
Deputy Minister.....F. A. MacDougall

DIVISIONS	DIVISIONAL CHIEFS
1. Accounts	J. G. McMillen
2. Air Service (Sault Ste. Marie)	G. E. Ponsford
3. Fish and Wildlife	W. J. K. Harkness
4. Forest Protection	T. E. Mackey
5. Land and Recreational Areas	W. D. Cram
6. Law	
7. Operation and Personnel	P. O. Rhynas
8. Reforestation	E. J. Zavitz
9. Research	R. N. Johnston
10. Surveys and Engineering	F. W. Beatty
11. Timber Management	J. F. Sharpe

REGIONAL FORESTERS

Regions	*Headquarters*	*Foresters*
Western	Kenora	K. Acheson
Mid-Western	Port Arthur	P. Addison
Northern	Kapuskasing	A. S. Bray
Central	North Bay	E. L. Ward
South-Central	Dorset	P. McEwen
South-Western	St. Williams	F. S. Newman
South-Eastern	Toronto	W. D. Cram

DISTRICT FORESTERS

Districts	*Headquarters*	*Foresters*
Algonquin	Algonquin Park	G. H. R. Phillips
Chapleau	Chapleau	J. M. Whalen
Cochrane	Cochrane	A. Crealock
Fort Frances	Fort Frances	G. Delahey
Geraldton	Geraldton	U. W. Fiskar
Gogama	Gogama	J. Taylor
Kapuskasing	Kapuskasing	G. F. Meyer
Kenora	Kenora	K. Acheson

Lake Erie	St. Williams	F. S. Newman
Lake Huron	Galt	I. C. Marritt
Lake Simcoe	Maple	J. F. L. Simmons
North Bay	North Bay	F. E. Sider
Parry Sound	Parry Sound	R. L. Snow
Port Arthur	Port Arthur	R. Boultbee
Quinte	Tweed	A. Leman
Rideau	Kemptville	W. E. Steele
Sault Ste Marie	Sault Ste. Marie	Q. Hess
Sioux Lookout	Sioux Lookout	H. Middleton
Sudbury	Sudbury	F. L. Hall
Temiskaming	Swastika	F. J. Dawson
Trent	Lindsay	A. B. Wheatley

PROVINCIAL PARKS

Algonquin Provincial Park, *Superintendent*—G. H. R. Phillips, Algonquin Park.

Quetico Provincial Park, *Chief Ranger in charge*, A. F. Parker, Kawene.

Rondeau Provincial Park, *Superintendent*—R. A. McLaren, Morpeth.

Ipperwash Provincial Park, *Superintendent*, A. C. Dale, Ravenswood.

Lake Superior Provincial Park, *District Forester*—Q. Hess, Sault Ste. Marie.

Sibley Provincial Park, *District Forester*—R. Boultbee, Port Arthur.

Enquiries for information as to parks should be addressed to the Park Superintendent, or to the Chief, Division of Land and Recreational Areas, or to the District Foresters within whose territories the parks are situated, and general enquiries to Department of Lands and Forests, Parliament Buildings, Toronto.

DEPARTMENT OF MINES

East Block

Minister, Main Office.....Hon. Welland S. Gemmell
Minister's Secretary.....T. A. Gilmour
Deputy Minister.....H. C. Rickaby
Asst. Deputy Minister.....D. G. Sinclair
Director of Publicity.....L. E. M. Tremblay
Chief Accountant.....B. C. Lee
Mine Assessor.....A. R. Crozier
Director of Publications.....A. Braidwood
Statistician.....Miss M. Arnoldi

Mining Court

Judge of Mining Court.....T. E. Godson, K.C.

Geological Branch

Provincial Geologist.....Dr. M. E. Hurst
Assistant Prov. Geologist.....Dr. J. E. Thomson
Assistant Geologists, W. D. Harding, J. Satterly, A. K. Watt, W. F. Hewitt, E. M. Abraham.
Resident Geologists, R. Thomson, Cobalt; Nelson Hogg, Timmins; G. W. S. Savage, Kirkland Lake; E. O. Chisholm, Kenora; W. L. Greer, Port Arthur.

Mines Inspection Branch

Chief Inspector of Mines.....W. O. Tower
Inspectors of Mines, D. P. Douglas, W. E. Bawden, John Ward, C. M. Barrett.
District Inspectors, Kenora, R. L. Smith; *Port Arthur*, A. T. Kirk, A. B. Stothart; *Sudbury*, D. F. Cooper; *Swastika*, L. K. Walkom, E. S. Little, A. M. Cameron; *Timmins*, E. B. Weir, D. G. Rowe.

Laboratories Branch

Provincial Assay Office, Toronto

Provincial Assayer.....D. A. Moddle

Temiskaming Testing Laboratory, Cobalt

Manager.....C. J. V. O'Shaughnessy

Natural Gas Commissioners Branch

Natural Gas Commissioner.....R. B. Harkness

Mining Lands Branch

Chief.....J. F. McFarland

Mining Recorders

Elk Lake.....W. C. Sharp
Fort Frances, C. R. Richardson
Haileybury...S. J. Mason
Kenora.....C. McKinnon
Port Arthur..J. P. Bolduo
Red Lake.....P. Logee
S'lt Ste. Marie. W. N. Miller
Sioux Lookout. T. A. Wood
Sudbury..J. M. McGinn
Swastika.....H. G. Ginn
Timmins—M. F. O'Rourke

DEPARTMENT OF EDUCATION

Parliament Bldgs., North Wing

Minister of Education.....Hon. Dana Porter, K.C.
Minister's and Departmental Secretary
Miss Margaret E. Saunderson
Chief Director of Education
J. G. Althouse, M.A., D.Paed., LL.D.
Deputy Minister...F. S. Rutherford, B.A.Sc., LL.D.
Registrar.....C. A. Brown, M.A., D.Paed.
Assistant Registrar.....G. J. Westwood
Chief Accountant
H. H. Walker, B.Comm., C.P.A., A.C.I.S., F.S.S.
Superintendent of Elementary Education
C. F. Cannon, B.A., B.Paed.
Assistant Superintendents of Elementary Education
G. A. Pearson, B.A., C. B. Routley, M.A., J. C. Walsh, B.A., B.Paed., S. A. Watson, B.A.
Superintendent of Secondary Education
A. G. Hooper, M.A.
Director of Vocational Education..L. S. Beattie, B.A.
Assistant Director of Vocational Education
A. M. Moon, B.A.Sc.
Director, Provincial Technical Institutes
H. H. Kerr, B.A. Sc., B.Paed.
Superintendent of Professional Training
F. S. Rivers, B.A., B.Paed.
Inspector, Professional Training Schools
H. E. Elborn, M.A., B.Paed.
Director of Art.....C. D. Gaitskell, M.A., D.Paed.
Director, Audio-Visual Education
J. W. Grimmon, B.A., B.Paed.
Inspector of Auxiliary Classes
C. E. Stothers, B.A., D.Paed.
Director of Cadet Training
Air Commodore G. S. O'Brian, C.B.E., A.F.C., B.A.
Director of Community Programmes
J. K. Tett, D.F.C.
Supervisor of Correspondence Courses. L. M. McKenzie
Director of French Instruction
R. Gauthier, B.A., D.Paed.
Director of Guidance.....H. R. Beattie, B.A.
Librarian, Legislative Library
Mrs. M. A. Fraser, B.A.
Director of Music.....G. R. Fenwick, Mus. Doc.
Director of Physical and Health Education
G. A. Wright, B.S.A.
Athletics Commissioner.....A. W. Steel
Provincial Attendance Officer.....A. McLeod, B.A.
Director of Public Library Service....A. Mowat, B.A.
Editor of Text-books....S. D. Holmes, B.A., B.Paed.
Registrar of Trade Schools.....F. W. Ward
Technical Adviser.....J. A. G. Easton

TEACHERS' SUPERANNUATION COMMISSION

Chairman, C. A. Brown, M.A., D.Paed.; *Secretary*, S. H. Henry, M.A.

PUBLIC RECORDS AND ARCHIVES

Archivist of Ontario...G. W. Spragge M.A., D.Paed.

DEPARTMENT OF INSURANCE

Parliament Bldgs., West Wing

Superintendent of Insurance and Registrar of Loan Corporations.....R. B. Whitehead
Deputy Superintendent.....H. B. Armstrong
Chief Inspector.....C. Richards
Inspector.....J. G. Gibbons
Assistant Inspector.....T. C. Tinline
Casualty Actuary.....John Edwards
Registrar of Insurance Agents and Brokers.....F. W. Spencer

LOAN AND TRUST BRANCH

Inspectors..E. A. Fluker, F. H. Graham, C. O. Boyce

REAL ESTATE AND BUSINESS BROKERS BRANCH

Registrar.....H. A. Tanton

COLLECTION AGENCIES

Registrar.....E. A. Fluker

DEPARTMENT OF AGRICULTURE

East Block

Minister.....Hon. Thomas L. Kennedy
Deputy Minister.....C. D. Graham
Assistant Deputy Minister.....R. S. Duncan
Director, Statistics and Publications Branch.....S. H. H. Symons
Director, Women's Institute Branch and Home Economics Service.....Miss Anna P. Lewis
Director, Agr. & Hort. Societies Branch..J. A. Carroll
Livestock Commissioner.....W. P. Watson
Director of Fruit Branch.....George Wilson

Director, Crops, Seeds and Weeds Branch.....A. H. Martin
Director of Extension.....J. A. Garner
Director, Dairy Branch.....C. E. Lackner
Director, Farm Economics Branch.Dr. H. L. Patterson
Chairman, Milk Control Board...Judge A. B. Currey
Administrative Officer Milk Control Board.C. M. Meek
Commissioner of Marketing.....G. F. Perkin
Chairman, Farm Products Marketing Board G. F. Perkin
Supervisor of Publicity..... W. J. McPherson
Inspector of Credit Unions.....W. M. Jaffray
Western Experimental Farm, Director, J. C. Steckley .....Ridgetown
Horticultural Experiment Station, Director, E. F. Palmer..... Vineland Station

AGRICULTURAL REPRESENTATIVES

County	*Name*	*Address*
Algoma	J. M. MacIntosh	Sault Ste. Marie
Brant	D. N. Graham	Brantford,
Bruce	G. R. Gear	Walkerton
Carleton	W. M. Croskery	Normal School Bldg., Ottawa
Cochrane North	Raoul Portelance	Cochrane
Cochrane West	L. H. Hanlan	Matheson
Cochrane South	R. Portelance	Hearst
Dufferin	J. B. Matheson	Orangeville
Dundas	H. W. Graham	Morrisburg
Durham	E. A. Summers	Bowmanville
Elgin	A. V. Langton.	St. Thomas
Essex	Angus McKenney	Essex
Frontenac	D. H. Miles	Kingston
Glengarry	J. Y. Humphries	Alexandria
Grenville	C. C. Tennant	Kemptville
Grey	T. S. Cooper	Markdale
Haldimand	A. G. Skinner	Cayuga
Halton	J. E. Whitelock	Milton
Hastings	A. O. Dalrymple	Stirling
Huron	R. G. Bennett	Clinton
Kenora	D. E. MacRae	Dryden
Kent	Fred M. Campbell	Chatham
Lambton	W. P. Macdonald	Petrolia
Lanark	A. G. Grubbe	Perth
Leeds	J. R. Ostler	Brockville
Lennox and Addington	W. Newton T. Ashton	Napanee
Lincoln	G. E. Nelson	St. Catharines,
Manitoulin	F. H. Cotton	Gore Bay
Middlesex	W. K. Riddell	London, Richmond Bldg.
Muskoka and Parry Sound	A. G. Mitchell	Huntsville
Nipissing	G. W. Montgomery	North Bay
Norfolk	G. G. Bramhill	Simcoe
Northumberland	R. C. Banbury	Brighton
Ontario	H. L. Fair	Uxbridge
Oxford	G. E. Bell	Woodstock
Peel	E. M. Biggs	Brampton
Perth	R. E. White	Stratford
Peterborough	F. C. Paterson	Peterborough,
Prescott	W. A. Montcalm, (Acting)	Plantagenet
Prince Edward	D. A. Taylor	Picton
Rainy River	E. S. Marr	Emo
Renfrew	F. Q. Dench	Renfrew
Russell	W. A. Montcalm	Rockland
Simcoe South	J. K. L. McRuer	Alliston
Simcoe North	S. L. Page	Barrie
Stormont	K. E. Lantz	Cornwall,
Sudbury	Romeo Leroux	Sudbury
Temiskaming	M. F. Cook	New Liskeard
Thunder Bay	N. W. Harrison	Port Arthur (Court House)
Victoria	LeRoy G. Brown	Lindsay
Waterloo	E. I. McLoughry	Galt
Welland	Joseph Wilson	57 East Main St., Welland
Wellington	S. B. Stothers	Arthur
Wentworth	W. G. Marritt	Hamilton, 16 Market St.
York	W. M. Cockburn	Newmarket

LOCAL MARKETING BOARDS
With Secretaries
(*Under jurisdiction of Farm Products Marketing Board*)

ONTARIO PEAR, PLUM AND CHERRY GROWERS' MARKETING BOARD
ONTARIO PEACH GROWERS' MARKETING BOARD
ONTARIO GRAPE GROWERS' MARKETING BOARD
ONTARIO ASPARAGUS GROWERS' MARKETING BOARD
W. A. Brown, 1 Queen St., St. Catharines, Ont.
ONTARIO VEGETABLE GROWERS' MARKETING BOARD
ONTARIO BERRY GROWERS' MARKETING BOARD
A Fulton, 39 James St. South, Hamilton, Ont.
THE SOUTH-WESTERN ONTARIO NEW POTATO GROWERS' MARKETING BOARD
G. A. Buchanan, Harrow, Ont.
THE ONTARIO SUGAR BEET GROWERS' MARKETING BOARD
C. D. Gladman, 277 William St. South, Chatham, Ont.
ONTARIO BEAN GROWERS' MARKETING BOARD
R. E. McPherson, 61½ King St. W., Chatham, Ont.
ONTARIO SEED-CORN GROWERS' MARKETING BOARD
W. J. W. Lennox, 46 King St. W., Chatham, Ontario.
ONTARIO CREAM PRODUCERS' MARKETING BOARD
R. H. Jardine, 409 Huron St., Toronto, Ont.
ONTARIO HOG PRODUCERS' MARKETING BOARD
W. E. Tummon, R-61, 77 York St., Toronto, Ont.
ONTARIO CHEESE PRODUCERS' MARKETING BOARD
C. N. Heath, 294 Front St., Belleville, Ont.
ONTARIO SOYA-BEAN GROWERS' MARKETING BOARD
K. A. Standing, Essex, Ont.
ONTARIO WINTER-CELERY GROWERS' MARKETING BOARD
M. M. Robinson, 49 Wellington St. E., Toronto, Ont.

THE FARM PRODUCTS MARKETING BOARD
Chairman.....G. F. Perkin
Members.....J. A. Garner, Geo. Wilson
Secretary, F. K. B. Stewart, Dept. of Agriculture, Parliament Bldgs., Toronto.

DEPARTMENT OF PLANNING AND DEVELOPMENT

This Department was created in 1944 to collaborate with other departments of the public service of Ontario, with the Ministers having charge of the departments of the public service of the Dominion and of other provinces, with municipal councils and other bodies, with a view to formulating plans to create, assist, develop and maintain productive employment and to develop the human and material resources of the Province and to that end to co-ordinate the work and functions of the departments of the public service of Ontario.
Minister.....Hon. Wm. Griesinger, M.C., V.D.
Director of Housing and Consultant..A. E. K. Bunnell
Community Planning.....A. L. S. Nash
Director Trade & Industry.....F. J. Lyle
Chief Conservation Engineer.....A. H. Richardson
Director Immigration..... F. W. Stanley

DEPARTMENT OF TRAVEL AND PUBLICITY

This department was created in 1946. Five branches have been formed. The development branch is concerned with development, including the licensing and inspection of tourist accommodations; the information branch is in charge of the dissemination of tourist information and all border reception centres; the publicity branch is responsible for the promotion of travel to Ontario, the issuance of tourist information to the press and the preparation of pictorial material and brochures. The Division of Public Information is charged with the co-ordination and publication of all government information and publicity activities.
Minister of Travel and Publicity
Hon. Louis P. Cecile, K.C.
Deputy Minister and Director of Publicity
Tom C. McCall
Executive Assistant to the Deputy Minister
Tom L. Johnston
Assistant Directors of Publicity
Ted Wright, T. C. Rogers
Director, Division of Public Information
Gordon W. Hogarth
Director of Travel Information...George H. McLean
Assistant Director.....F. A. Venn
Director of Development.....C. D. Crowe
Assistant Director.....Guy E. Moore
Assistant Directors of Publicity
J. E. Wright, Miss Marjorie Driscoll
Director of Travel and Sports Promotion,
Clint Melville

PROVINCIAL BOARDS, COMMISSIONS, ETC.—ONTARIO

ONTARIO NORTHLAND TRANSPORTATION COMMISSION

(*formerly* TEMISKAMINO AND NORTHERN ONTARIO RAILWAY COMMISSION)

Chairman, Colonel C. E. Reynolds, D.S.O., M.C., North Bay
Vice-Chairman, W. B. Harvey, M.P.P., North Bay Ont.
Commissioners ..... Robert S. Potter, Matheson
..... Reginald A. Aubert, Englehart
Secretary ..... S. W. Gowan
General Manager ..... A. Freeman, North Bay

NIAGARA PARKS COMMISSION

NIAGARA FALLS, ONTARIO

Chairman ..... Hon. Charles Daley, Toronto
Vice-Chairman ..... Fred M. Cairns, Niagara Falls.
Commissioners, W. B. Rollason, St. Catharines; Dr. Harold G. Fox, K.C., St. Catharines; C. D. Hanniwell, Niagara Falls; Cecil Secord, Grantham Township; George R. Inglis, Niagara Falls.
General Manager ..... Maxim T. Gray
Accountant ..... G. L. Anderson
Works Superintendent ..... Harold Male
Chief Engineer ..... N. McCartney
Supt. Horticultural Dept. ..... John Oakes

NIAGARA FALLS BRIDGE COMMISSION

Chairman, Will Alban Cannon, Niagara Falls, N.Y.; *Vice-Chairman*, Hon. Charles Daley, M.P.P., Toronto, Ont.; *Commissioners*, Samuel M. Johnson, Lockport, N.Y., Ralph Hochstetter, Buffalo, N.Y., Alexander L. Porter, Niagara Falls, N.Y., D. R. Michener, K.C., Toronto, Ont., Carl D. Hanniwell, Niagara Falls, Ont., *General Manager and Secretary-Treasurer*, C. Ellison Kaumeyer, Chippawa, Ont.

THE HYDRO ELECTRIC POWER COMMISSION OF ONTARIO

620 UNIVERSITY AVENUE, TORONTO 2

Chairman ..... Robert H. Saunders, C.B.E., K.C.
First Vice-Chairman Hon. George H. Challies, M.L.A.
Second Vice-Chairman ..... W. Ross Strike, K.C.
General Manager and Chief Engineer .... R. L. Hearn
Secretary ..... E. B. Easson
Assistant General Manager, Administration A. W. Manby
Assistant General Manager, Engineering Dr. O. Holden
Manager of Personnel ..... J. Dibblee
General Counsel ..... C. L. Carrick

ONTARIO SECURITIES COMMISSION

PARLIAMENT BUILDINGS, TORONTO

Chairman ..... O. E. Lennox, K.C.
Vice-Chairman ..... A. S. Marriott
Commissioner ..... H. C. Rickaby
Registrar ..... E. H. Anundson
Assistant Registrar ..... R. W. Knox-Leet
Senior Solicitor ..... W. W. Cameron
Solicitors, W. M. Duggan, H. D. Foster, J. C. Mctague.
Chief Auditor ..... J. H. Collins, C.A.
Asst. Chief Auditor ..... J. E. Wetmore

The Broker Dealers' Act, 1947. For information apply to the Executive Secretary, The Broker-Dealers' Association, 302 Bay St., Toronto, Ont.

PUBLIC TRUSTEE FOR THE PROVINCE OF ONTARIO

OSGOODE HALL, TORONTO

Public Trustee ..... Armand Racine, K.C.
Deputy Public Trustee ..... J. W. Gaius Thompson
Assistant Deputy Public Trustee .... George F. Adams

THE WORKMEN'S COMPENSATION BOARD

CANADA LIFE BLDG., 330 UNIVERSITY AVE., TORONTO

Chairman ..... E. E. Sparrow
Vice Chairman ..... D. J. Galbraith, M.B.
Commissioner ..... J. F. Cauley
Secretary ..... S. R. Johnston
Director of Medical Services ..... Dr. D. E. Bell
Chief Medical Officer ..... Dr. E. C. Steele
Claims Officer ..... W. B. Terry

BOARD OF REGENTS, DRUGLESS PRACTITIONERS

THE DRUGLESS PRACTITIONERS ACT
DEPT. OF HEALTH, ONTARIO

Chairman, John R. G. McVity, D.O., 53 Dalewood Rd., Toronto.
Vice-Chairman, Harry A. Yates, D.C., 14 Metcalfe St., Ottawa.
Secretary-Treasurer, John C. Beer, 143 James Street South, Hamilton, Ont.
Members: Clement V. Hinsperger, D.O., 806 Canada Building, Windsor; Victor K. E. Tomlin, D.C., 125 St. Clair Ave., W., Toronto.
Office of the Board Room 615, 57 Bloor St. West, Toronto.

The board registers Osteopaths, Chiropractors, Drugless Therapists, Physio-Therapists and Masseurs.

THE BOARD OF EXAMINERS IN OPTOMETRY

140 ST. GEORGE STREET, TORONTO 5, ONT.

Chairman: George M. Boswell, Optometrist, 2143 Danforth Ave., Toronto
Other Members: A. K. Loucks, Optometrist, Campbellford, Ont., C. O. Bick, Optometrist, 248 Yonge Street, Toronto.
Secretary: A. W. Cole, 517 Dundas St., Woodstock.
Treasurer: H. B. Squarebriggs, 1464 Queen St. W., Toronto.

ONTARIO RESEARCH FOUNDATION

43 QUEEN'S PARK, TORONTO 5

Chairman ..... H. M. Turner, B.S.
Vice-Chairmen E. G. Baker, LL.D., J. Douglas Woods, O.B.E.
Director of Research .... H. B. Speakman, D.Sc., LL.D.
Secretary Treasurer ..... A. B. Ward, B.Comm.
Librarian ..... Miss Maynard Grange

Directors of Departments

Biochemistry ..... W. C. Henry, B.A.
Chemistry ..... A. E. R. Westman, M.A., Ph.D.
Engineering and Metallurgy O. W. Ellis, D.Sc., R.P.E.
Industrial Research Services ..... D. F. MacRae, B.A.
Mathematical Statistics D. B. DeLury, B.A., M.A., Ph.D.
Parasitology ..... A. M. Fallis, B.A., Ph.D.
Textiles ..... A. C. Goodings, M.B.E., M.Sc., Ph.D.

RESEARCH COUNCIL OF ONTARIO

39 QUEEN'S PARK CRESCENT, TORONTO, 5

President, Dr. Robert C. Wallace, Principal of Queen's University.
Vice-President, Dr. R. K. Stratford, Imperial Oil, Ltd., Sarnia, Ont.

MILK CONTROL BOARD OF ONTARIO

EAST BLOCK, PARLIAMENT BUILDINGS, TORONTO 2

Chairman ..... Judge A. B. Currey
Members ..... K. M. Betzner, M. G. Hart
Administrative Officer ..... Chas. M. Meek, B.S.A.
Secretary ..... A. P. Clark, B.S.A.
(Administering the Milk Control Act, 1948)

THE COMMISSION FOR THE INVESTIGATION OF CANCER REMEDIES

Chairman, The Hon. Mr. Justice Treleaven, Hamilton, Ont.
Other members: Dr. R. C. Wallace Kingston; Dr. R. E. Valin, Ottawa; E. A. Collins, Sudbury; Dr. W. J. Deadman, Hamilton; Dr. George S. Young, Toronto, Dr. J. A. McFarlane, Toronto. *Secretary*, C. J. Telfer, Parliament Bldgs., Toronto.

THE ONTARIO CANCER TREATMENT AND RESEARCH FOUNDATION

1139 Bay Street, Toronto 5

Incorporated by Special Act of the 8th Session, 20th Legislature, Ontario, 7 George VI, 1943, for the purpose of conducting "a programme of diagnosis, treatment and research in cancer".

Chairman, Arthur R. Ford, B.A., LL.D., London.

RACING COMMISSION

Chairman, Magistrate S. Tipper Bigelow.
Commission Steward, Wm. A. Hewitt.
Members, D. A. Macintosh (*Vice-Chair.*), George C. Hendrie, Burton L. McLean.

HOUSE OF ASSEMBLY — PROVINCE OF ONTARIO

Twenty-third Legislature, Election held June 7th, 1948. Maximum duration 5 years.

The two previous General Elections were held June 4th, 1945 and August 4th, 1943.

Members' Sessional Indemnity, $2,000 plus expense allowance of $1,000, tax free.
An allowance of $3,000 plus a tax free expense allowance of $2,000 is made to the Leader of the Opposition in addition to his Sessional Indemnity.

Prime Minister, Hon. Leslie Miscampbell Frost, K.C., LL.D., D.C.L.
Opposition Leader, Edward B. Jolliffe, K.C. (*C.C.F.*) *Liberal Leader*, Farquhar R. Oliver

Party Standing: *Progressive Conservaative* 53, *C.C.F.* (*Co-operative Commonwealth Federation*) 21 *Liberal* 14, *Labour-Progressive* 2, *Total* 90.

(The Party Standing at the dissolution of the twenty-second Legislature on April 27th, 1948 was *Prog.-Con.* 65, *Lib.* 11, *C.C.F.* 7, *Others* 5, *Vacant* 2.

OFFICERS AND CLERKS OF THE LEGISLATIVE ASSEMBLY

Speaker, The Honourable M. Cooke Davies, B.A.

Clerk of the House and Chief Election Officer Major Alex. C. Lewis, K.C.
Assistant Clerk of the House Lieut. Roderick G. Lewis, R.C.N. (Reserve)
Clerk of the Crown in Chancery
Sergeant-at-Arms.....Major B. H. Geary, V.C.
Postmaster.....M. Grant

Law Clerk of Public Bills and Legislative Counsel L. R. MacTavish, K.C.
Law Clerk of Private and Municipal Bills Donald Treadgold
Building Superintendent.....J. French
Asst. Building Superintendent.....H. Cooper

CONSTITUENCY	MEMBERS ELECTED WITH PARTY ALLEGIANCE	CONSTITUENCY	MEMBERS ELECTED WITH PARTY ALLEGIANCE
Addington	Pringle, John A. ... *PC*	*Ottawa South*	Dunbar, Hon. George H. ... *PC*
Algoma-Manit'lin.	Fullerton, John A. ... *PC*	*Oxford*	Dent, Thomas R. ... *PC*
Brant	Nixon, Harry C. ... *Lib.*	*Parry Sound*	Johnston, Allister ... *PC*
Brantford	Gordon, George T. ... *Lib.*	*Peel*	Kennedy, Hon. Thomas L. ... *PC*
Bruce	Foster, T. Kenzie ... *Lib.*	*Perth*	Edwards, J. Frederick ... *PC*
Carleton	Morrow, Donald H. ... *PC*	*Peterborough*	Scott, Hon. Harold R. ... *PC*
Cochrane North	Marcel Leger ... *PC*	*Port Arthur*	Robinson, Frederick O. ... *CCF*
Cochrane South	Grummett, William J. ... *CCF*	*Prescott*	Cecile, Louis P. ... *PC*
Dufferin-Simcoe	Downer, Rev. A. W. ... *PC*	*Prince Edward-Lennox*	Baxter, Donald ... *Lib.*
Durham	Foote, Rev. John W. ... *PC*	*Rainy River*	Newman, J. M. ... *Lib.*
Elgin	Thomas, Fletcher S. ... *PC*	*Renfrew North*	Hunt, Stanley J. ... *PC*
Essex North	Ellis, Gordon B. ... *CCF*	*Renfrew South*	Dempsey, James S. ... *PC*
Essex South	Murdoch, William ... *PC*	*Russell*	Nault, J. Daniel ... *PC*
Fort William	Cox, Charles W. ... *Lib.*	*Sault Ste. Marie*	Harvey, George I. ... *CCF*
Glengarry	Villeneuve, Osie F. ... *PC*	*Simcoe Centre*	Johnston, George G. ... *PC*
Grenville-Dundas	Challies, Hon. George H. ... *PC*	*Simcoe East*	McPhee, Dr. John D. ... *PC*
Grey North	Phillips, Hon. MacKinnon ... *PC*	*Stormont*	McDonald, John L. ... *PC*
Grey South	Oliver, Farquhar R. ... *Lib.*	*Sudbury*	Gemmell, Welland S. ... *PC*
Haldimand-Norfolk	Martin, Charles H. ... *PC*	*Temiskaming*	Taylor, Calvin H. ... *CCF*
Halton	Hall, Stanley L. ... *PC*	*Toronto, Beaches*	Scott, Reid ... *CCF*
Hamilton East	Dowling, John Lawrence ... *CCF*	*Bellwoods*	MacLeod, Alexander A. ... *LP*
Hamilton-Centre	Thornberry, Robert ... *CCF*	*Bracondale*	Walters, Harry ... *CCF*
Hamilton-Wentworth	Kelley, Hon. Russell T. ... *PC*	*Dovercourt*	Park, Eamon ... *CCF*
Hastings East	Robson, Roscoe ... *PC*	*Eglinton*	Blackwell, Hon. Leslie E. ... *PC*
Hastings West	Sandercock, Elmer ... *PC*	*High Park*	Temple, William H. ... *CCF*
Huron	Pryde, Thomas ... *PC*	*Parkdale*	Fell, Lloyd F. K. ... *CCF*
Huron-Bruce	Hanna, John W. ... *PC*	*Riverdale*	Wismer, Leslie E. ... *CCF*
Kenora	White, James G. ... *PC*	*St. Andrew*	Salsberg, Joseph B. ... *LP*
Kent East	McMillan, Edward B. ... *Lib.*	*St. David*	Dennison, William ... *CCF*
Kent West	Parry, George W. ... *PC*	*St. George*	Porter, Hon. Dana H. ... *PC*
Kingston	Stewart, Dr. Harry A. ... *PC*	*St. Patrick*	Rea, Charles E. ... *PC*
Lambton East	Janes, Charles E. ... *PC*	*Woodbine*	Leavens, Bertram E. ... *CCF*
Lambton West	Cathcart, Bryan L. ... *PC*	*Victoria*	Frost, Hon. Leslie M. ... *PC*
Lanark	Doucett, Hon. George H. ... *PC*	*Waterloo North*	Brown, John G. ... *Lib.*
Leeds	Reynolds, Hugh A. ... *PC*	*Waterloo South*	Isley, Theodore H. ... *CCF*
Lincoln	Daley, Hon. Charles ... *PC*	*Welland*	Walker, Harold W. ... *Lib.*
London	Calder, Campbell ... *Lib.*	*Wellington North*	McEwing, Ross A. ... *Lib.*
Middlesex North	Patrick, Thomas L. ... *PC*	*Wellington South*	Hamilton, William E. ... *PC*
Middlesex South	Allen, Harry M. ... *PC*	*Wentworth*	Easton, Joseph L. ... *CCF*
Muskoka-Ontario	Welsh, Hon. G. Arthur ... *PC*	*Windsor-Sandwich*	Griesinger, Hon. William ... *PC*
Niagara Falls	Houck, William L. ... *Lib.*	*Windsor-Walkerville*	Davies, Rev. M. Cooke ... *PC*
Nipissing	Harvey, William B. ... *PC*	*York East*	MacPhail, Agnes (Miss) ... *CCF*
Northumberland	Goodfellow, Hon. William A. ... *PC*	*York North*	Mackenzie, A. Alexander ... *PC*
Ontario	Thomas, Thomas D. ... *CCF*	*York South*	Jolliffe, Edward B. ... *CCF*
Ottawa East	Chartrand, Aurele ... *Lib.*	*York West*	Millard, Charles H. ... *CCF*

PC —Progressive Conservative
CCF —Co-operative Commonwealth Federation
Lib —Liberal
LP —Labour Progressive

ALPHABETICAL LIST OF MEMBERS ONTARIO LEGISLATURE

(For list of Constituencies and Members, see page 400)

Members and Constituencies *P.O. Address (Ontario)*

Allen, Harry M., *Middlesex South*
R.R. No. 1, Lambeth
Baxter, Donald, *Prince Edward-Lennox*
Bloomfield, Ont.
Blackwell, Hon. Leslie E., *Eglinton*
47 Lascelles Blvd., Toronto
Brown, John G., *Waterloo North*
251 King Street West, Kitchener
Calder, Campbell, *London*
Huron & Erie Building, London
Cathcart, Bryan L., *Lambton West*.....Corunna
Cecile, Louis P., *Prescott*.....Hawkesbury
Challies, Hon. George H., *Grenville-Dundas*
Morrisburg
Chartrand, Aurele, *Ottawa East*
316 Daly Avenue, Ottawa
Cox, Charles W., *Fort William*.....Port Arthur
Daley, Hon. Charles, *Lincoln*
265 Eglinton Ave., E., Toronto
Davies, Rev. M. Cooke, *Windsor-Walkerville*
1267 Kildare Road, Walkerville
Dempsey, James S., *Renfrew South*.....Renfrew
Dennison, William, *St. David*
23 Pricefield Road, Toronto
Dent, Thomas R., *Oxford*
Springbank Farm, Woodstock
Doucett, Hon. George H., *Lanark*....Carleton Place
Dowling, John Lawrence, *Hamilton East*
184 London St. South, Hamilton
Downer, Rev. A. W., *Dufferin-Simcoe*.....Duntroon
Dunbar, Hon. George H., *Ottawa South*
Royal York Hotel, Toronto
Easton, Joseph L., *Wentworth*
175 Fairfield St. North, Hamilton
Edwards, J. Frederick, *Perth*.....Palmerston
Ellis, Gordon B., *Essex North*
375 Askin Blvd., Windsor
Fell, Lloyd F. K., *Parkdale*
57 Caledonia Park Road, Toronto
Foote, Rev. John W., *Durham*
R.R. No. 3, Port Hope
Foster, T. Kenzie, *Bruce*.....R.R. No. 4, Paisley
Frost, Hon. Leslie M., *Victoria*.....Lindsay
Fullerton, John A., *Algoma-Manitoulin*....Thessalon
Gemmell, Welland S., *Sudbury*.....Whitefish
Goodfellow, Hon. William A., *Northumberland*
R.R. No. 1, Codrington
Gordon, George T., *Brantford*
4 Ontario Street, Brantford
Griesinger, Hon. William, *Windsor-Sandwich*
Howard Ave., Roseland
Grummett, William J., *Cochrane South*....Ansonville
Hall, Stanley L., *Halton*
R.R. No. 2, Streetsville
Hamilton, William E., *Wellington South*
75 Oxford Street, Guelph
Hanna, John W., *Huron-Bruce*
P.O. Box No. 338, Wingham
Harvey, George I., *Sault Ste. Marie*
464 John St., Sault Ste. Marie
Harvey, William B., *Nipissing*
373 Main Street West, North Bay
Houck, William L., *Niagara Falls*
2140 Culp Street, Niagara Falls
Hunt, Stanley J., *Renfrew North*
R.R. No. 5, Pembroke
Isley, Theodore H., *Waterloo South*
R.R. No. 2, Breslau
Janes, Charles E., *Lambton East*
R.R. No. 2, Watford
Johnson, Allister, *Parry Sound*.....Parry Sound
Johnston, George G., *Simcoe Centre*.....Minesing
Jolliffe, Edward B., *York South*
24 King Street West, Toronto

Members and Constituencies *P.O. Address (Ontario)*

Kelley, Hon. Russell T., *Hamilton-Wentworth*
12 Freeman Place, Hamilton
Kennedy, Hon. Thomas L., *Peel*.....Dixie
Leavens, Bertram E., *Woodbine*
89 Bellefair Avenue, Toronto
Leger, Marcel. *Cochrane North* ..... P.O. Hearst
Mackenzie, A. Alexander, *York North*...Woodbridge
MacLeod, Alexander A., *Bellwoods*
189 Craighurst Avenue, Toronto
MacPhail, Agnes, (Miss), *York East*
41 Pepler Avenue, Toronto
Martin, Charles H., *Haldimand-Norfolk*
180 Talbot St. S., Simcoe
Millard, Charles H., *York West*.....Thistletown
Morrow, Donald H., *Carleton*
422 Tweedsmuir Avenue, Ottawa
Murdoch, William, *Essex South*.....Harrow
McDonald, John L., *Stormont*....Harrison's Corners
McEwing, Ross A., *Wellington North*
R.R. No. 1, Moorefield
McMillan, Edward B., *Kent East*
R.R. No. 4, Blenheim
McPhee, Dr. John D., *Simcoe East*...Port McNicoll
Nault, J. Daniel, *Russell*
315 Montfort Street, Eastview
Newman, J. M., *Rainy River*.....Fort Frances
Nixon, Harry C., *Brant*.....St. George
Oliver, Farquhar R., *Grey South*
R.R. No. 3, Priceville
Park, Eamon, *Dovercourt*
41A Huntley Street, Toronto 5
Parry, George W., *Kent West*
R.R. No. 1, Paincourt
Patrick, Thomas L., *Middlesex North*.....Ilderton
Phillips, Hon. MacKinnon, *Grey North*
893 3rd Ave. E., Owen Sound
Porter, Hon. Dana H., *St. George*
10 Pinehill Rd., Toronto
Pringle, John A., *Addington*.....Arden
Pryde, Thomas, *Huron*.....Exeter
Rea, Charles E., *St. Patrick*
182 Bloor Street West, Toronto
Reynolds, Hugh A., *Leeds*.....Brockville
Robinson, Frederick O., *Port Arthur*
53 Elm Street, Port Arthur
Robson, Roscoe, *Hastings East*.....Halloway
Salsberg, Joseph B., *St. Andrew*
372 Davenport Road, Toronto
Sandercock, Elmer, *Hastings West*
Box No. 171, Belleville
Scott, Hon. Harold R., *Peterborough*
32 Benson Street, Peterborough
Scott, Reid, *Beaches*....113 Elmer Avenue, Toronto
Stewart, Dr. Harry A., *Kingston*
74 Johnson Street, Kingston
Taylor, Calvin H., *Temiskaming*
Box No. 61, Cobalt
Temple, William H., *High Park*
264 Kennedy Avenue, Toronto
Thomas, Fletcher S., *Elgin*..R.R. No 4, St. Thomas
Thomas, Thomas D., *Ontario*
118 Gibbon Street, Oshawa
Thornberry, Robert, *Hamilton Centre*
354 Concession Street, Hamilton
Villeneuve, Osie F., *Glengarry*.....Maxville
Walker, Harold W., *Welland*
62 Pine Street, Welland
Walters, Harry, *Bracondale*
24 Carus Avenue, Toronto
Welsh, Hon. G. Arthur, *Muskoka-Ontario*
Sunderland
White, James G., *Kenora*....69 King Street, Dryden
Wismer, Leslie E., *Riverdale*
442 Walmer Road, Toronto

COURTS AND JUDGES—ONTARIO

The Supreme Court consists of two Branches, viz. The Court of Appeal and The High Court of Justice.

The Court of Appeal hears appeals from decisions of the High Court and of the lower courts.

The High Court of Justice hears various cases, criminal and civil, and has a wider jurisdiction than the lower courts. A trial judge sits several times each year in the various counties and judicial districts.

The next lower Courts are the County and District Courts and the Division Courts.

One of the County Court Judges in every County is also the Surrogate Judge. The Surrogate Courts deal with wills, and estates of deceased persons.

Appeals may be taken in certain cases, from the Supreme Court of Ontario to the Supreme Court of Canada, and from County, District and Division Courts to the Court of Appeal.

The Exchequer Court of Canada tries cases with which the Crown is concerned, admiralty matters, patents, copyrights, trade marks, Dominion Revenue, railways under the authority of the Parliament of Canada, and railways not wholly within one Province, and disputes between Provinces.

There is an Ontario branch of the Exchequer Court, known as the Ontario Admiralty District.

SUPREME COURT OF ONTARIO

Osgoode Hall, Toronto

THE COURT OF APPEAL FOR ONTARIO

CHIEF JUSTICE OF ONTARIO—Hon. Robert S. Robertson.

JUSTICES—Hon. W. T. Henderson, Hon R. E. Laidlaw, Hon. Wilfred D. Roach, Hon. J. A. Hope, Hon. Frederick Drummond Hogg, Hon. John B. Aylesworth, Hon. C. W. Reid Bowlby, Hon. J. K. Mackay, Hon. C. W. G. Gibson.

HIGH COURT OF JUSTICE FOR ONTARIO

CHIEF JUSTICE OF THE HIGH COURT—Hon. James C. McRuer.

JUSTICES—Hon. Edgar Rodolphe E. Chevrier, Hon. George A. Urquhart, Hon. D. P. J. Kelly, Hon. F. H. Barlow, Hon. A. M. LeBel, Hon. John L. Wilson, Hon. R. W. Treleaven, Hon. W. F. Schroeder Hon. D. C Wells, Hon. P. E. F. Smily, Hon. G A. Gale, Hon J. C. Genest, Hon. R. I. Ferguson, Hon. W. F. Spence, Hon. J. M. King, Hon. H. A. Aylen.

Officers of the Supreme Court of Ontario

OFFICIAL GUARDIAN—Percy D. Wilson, K.C.

DEPUTY OFFICIAL GUARDIAN—J McClain Baird, K C.

MASTERS OF THE SUPREME COURT G. D. Conant, K.C., A. S. Marriott.

ASSISTANT MASTER OF THE SUPREME COURT—Lt. Col. A. T. Hunter, K.C., F. Gordon Cook, K.C., Robert E. Anglin, K.C.

(For list of local masters, see page 403).

REGISTRAR OF THE SUPREME COURT—Charles Walter Smyth, K.C.

DEPUTY REGISTRAR OF THE SUPREME COURT—Miss H. B. Palen, K.C.

ASSISTANT REGISTRARS OF THE SUPREME COURT—L. C. Ling, H. G. Bristow, S. Wills, G. K. McBride, G. F. Beddis, C. C. Bradley.

REGISTRAR IN BANKRUPTCY—F. Gordon Cook, K.C.

ACCOUNTANT'S OFFICE [illegible] *ex officio*, Frank S York [illegible]

TAXING OFFICER Lt Col A T. Hunter, K C. (Acting)

INSPECTOR OF LEGAL OFFICES (including Registry and Land Titles Offices) H. H Donald, K C.; Assistant H. C. Moore. Address, Parliament Bldgs.

MASTER OF TITLES, under Land Titles Act Ontario W. M. Magwood, K.C., Toronto; *Deputy Master of Titles*—S. Mercer.

LOCAL MASTERS OF TITLES AND LAND TITLES OFFICES—E. L. DeCourcy, Sault Ste. Marie, Algoma District; W. G. Pugsley, Ottawa, Carlton Co. District; J. A. A. Duranceau, Cochrane, Cochrane District; Miss M. B. Coyne, St. Thomas, Elgin Co. District; Mrs. E. A. Cunningam, Kenora, Kenora District; W. C. Fell, Gore Bay, Manitoulin District; Miss I. Thomson, Bracebridge, Muskoka District; G. R. Brady, North Bay, Nipissing District; Miss Hazel Worfolk, Whitby, Ontario Co. District; P. W. Fletcher, Parry Sound, Parry Sound District; N. L. Croome, Fort Frances, Rainy River District; B. St. Pierre, Sudbury, Sudbury District; Miss L. McKay, Haileybury, Temiskaming District; J. N. F. Gillespie, L.M.T., Fort William, Thunder Bay District; W. A. Elliott, L.M.T., Port Arthur, Thunder Bay District.

OFFICIAL REFEREES (EX-OFFICIO)

Judges of County Courts, The Master of the Supreme Court of Ontario, Local Masters, The Registrar of the Supreme Court of Ontario, Local Registrars, Deputy Registrars.

SURROGATE CLERK FOR ONTARIO—C. W. Smyth.

BANKRUPTCY

Supreme Court Judges have jurisdiction.

MATRIMONIAL CAUSES

Actions for divorce must be brought in the Supreme Court of Ontario, and are conducted according to rules passed by the Judges of that Court from time to time The Court has power to grant divorce, annul a marriage, grant alimony and provide for custody and maintenance of the children.

TITLE TO REAL ESTATE

On a sale of land the owner is only required to show a good title for he preceding 40 years.

REGISTRATION OF BILLS OF SALE, ETC.

Bills of Sale and Chattel Mortgages must be registered in the Office of the Clerk of the County or District Court of the County or District in which the property sold or mortgaged is situated at the time of the execution thereof. The time for registration in the County is five days from the date of execution and ten days from that date in a District. In the provisional County of Haliburton, registration must be within ten days with the Clerk of the County Court of the County of Victoria at Lindsay.

Hire Receipts and Conditional Sale agreements must be filed with County or District Court Clerk of County or District in which purchaser or hirer resided at time of hiring or sale. But this does not apply to a contract respecting manufactured goods, including pianos, organs or other musical instruments which, at the time possession is delivered have the name and address of seller or lender painted, printed, stamped or engraved thereon or plainly attached thereto, nor to a contract respecting household furniture other than pianos, organs or other musical instruments.

Mechanics Liens must be registered in the Registry Office of the Registry Division, or the Land Titles Office, of locality in which the land affected is situated.

EXCHEQUER COURT OF CANADA

TH ONTARIO ADMIRALTY DISTRICT

Osgoode Hall, Toronto 1

JUDGE IN ADMIRALTY—Hon. Mr. Justice Fred H. Barlow.

REGISTRAR— .....Alfred S. Marriott

MARSHAL The Sheriff of each county or district.

COUNTY JUDGES AND JUDICIAL OFFICERS, ONTARIO

(*For list of County Court Judicial Districts, see page 405*)

COUNTY & JUDICIAL DISTRICT IN WHICH SITUATED	LOCAL MASTER SUPREME COURT	LOCAL REGISTRAR SUPREME COURT	REGISTRAR OF SURROGATE COURT	COUNTY OR DISTRICT COURT CLERK	COUNTY OR DISTRICT TREASURER
ALGOMA DISTRICT....12	J. H. McDonald	W. H. Birks.	W. H. Birks	W. H. Birks	W. H. Birks
BRANT.....1	D. J. Cowan....	H. J. Wallace ...	H. J. Wallace	H. J. Wallace	R. E. W. Lawrason
BRUCE.....4	J. F. P. Birnie .	H. A. McGillivray	H. A. McGillivray	H. A. McGillivray	T. H. Alton
CARLETON 10	W. G. Pugsley	W. G. Pugsley	S. R. Broadfoot	S. R. Broadfoot..	Henry Coldrey
COCHRANE DISTRICT. 12	R. A. Danis	W. . Warrell .	W. L. Warrell	W. L. Warrell	F. J. Donohue
DUFFERIN 4	W. E. Robb. ...	.....	.. .. .	... .	Jas. Henderson
ELGIN 2	... .	Ian D. Cameron..	Ian D. Cameron	Ian D. Cameron.	J. Thomson
ESSEX 2	A. C. Bell	C. Sale	C. Sale	C. Sale..... ...	H. J. Cada
FRONTENAC 8	J. C. Reynolds .	Chester H. Wood	Miss I. Crozier..	Chester H. Wood.	Frank H. Purdy
GREY 4	G. W. Morley...	F. T. Egener.....	F. T. Egener....	F. T. Egener... .	J. C. Mercer
HALDIMAND 1	H. Kinnear.....	R. F. Miller	R. F. Miller.....	R. F. Miller	E. B. Davis
HALIBURTON PROV. CO 7	.. ..	....(See	Victoria Co.)	... .	W. McArthur
HALTON 4	W. N. Robinson	W. J. Robertson	W. J. Robertson	W. J. Robertson	Miss Margaret Maxted
HAMILTON CITY	(see Wentworth)	....	.....	.....	R. J. Menary
HASTINGS 8	W.C. Mikel, K.C.	T. W. Solmes.....	T. W. Solmes....	T. W. Solmes.....	R. C. Bailey
HURON 3	T. M. Costello..	W. N. Hill.	W. N. Hill.....	W. N. Hill.....	A. H. Erskine
KENORA DISTRICT ...11	E. C. Popham ...	L. D. MacCallum	L. D. MacCallum	L. D. MacCallum	L. D. MacCallum
KENT 2	H. E. Grosch...	D. E. Douglas..	D. E. Douglas....	D. E. Douglas...	J. F. Fletcher
LAMBTON 2	E. A. Shaunessy.	D. S. Whyte....	D. S. Whyte...	D. S. Whyte.....	J. A. Hair
LANARK 10	F. W. Wilson..	G. R. McLennan.	G. R. McLennan	G. R. McLennan.	Miss E. McVeety
LEEDS AND GRENVILLE.9	D. E. Lewis.....	R. J. Gill	R. J. Gill.....	R. J. Gill.....	J. S. Williscraft
LENNOX AND ADD'GTON8	G. F. Smith	H. W. Webster..	H. W. Webster..	H. W. Webster..	W. W. Exley
LINCOLN 1	T. J. Darby	J. N. Marquis....	J. N. Marquis....	J. N. Marquis....	Wm. H. Millward
MANITOULIN DISTRICT12	A. B. Currey....	W. C. Fell	W. C. Fell.....	W. C. Fell.	E. L. Claridge
MIDDLESEX.....2	Ian MacRae....	G. H. Tennent...	G. H. Tennent...	G. H. Tennent...	H. Eastman
MUSKOKA DISTRICT ...5	E. A. Wright...	W. B. Elliott ..	W. B. Elliott....	W. B. Elliott...	W. B. Elliott
NIPISSING DISTRICT..12	J. A. S. Plouffe.	A. B. Girard	A. B. Girard.....	A. B. Girard.....	J. J. Dennis
NORFOLK 1	G. A. P. Brickenden	R. M. Hamilton.	R. M. Hamilton.	R. M. Hamilton.	D. C. Porter
NORTHUMB'D & DURHAM7	M. A. Miller ..	F. C. Richardson	F. C. Richardson	F. C. Richardson	W. E. Bar
ONTARIO 7	D. B. Coleman,.	Horace Bascom	Horace Bascom..	Horace Bascom	W. G. Manning
OXFORD.....2	E. W. Cross	A. A. Bishop ...	A. A. Bishop	A. A. Bishop....	L. K. Coles
PARRY SOUND DISTRICT5	W. Little	W. R. Dixon	W. R. Dixon.....	W. R. Dixon.....	J. E. Armstrong
PEEL 4	A. Cochrane....	A. H. Milner	A. H. Milner.....	A. H. Milner....	H. H. Rutherford
PERTH 3	H. D. Lang ..	L. H. Morgan...	L. H. Morgan ...	L. H. Morgan....	F. W. Armstrong
PETERBOROUGH.....7	W. R. Philp.....	J. A. Harstone..	J. A. Harstone..	J. A. Harstone..	Mrs. J. A. Spurway
PRESCOTT & RUSSELL 10	C. W. A. Marion	E. A. Johnson..	E. A. Johnson...	E. A. Johnson...	I. Rouleau
PRINCE EDWARD 8	W. S. Lane.....	H. J. Colliver..	H. J. Colliver...	H. J. Colliver...	John P. William
RAINY RIVER DISTRICT11	H. J. M. Donley, K.C.	C. L. Sundin..	C. L. Sundin	C. L. Sundin.....	C. L. Sundin
RENFREW 10	J. T. Mulcahy ..	J. M. Beatty.....	J. M. Beatty.....	J. M. Beatty....	E. M. Fraser
SIMCOE 5	J. G. Harvie ..	E. C. Drury.....	G. D. Banting...	E. C. Drury.....	D. H. Coleman
STORMONT, DUNDAS AND GLENGARRY 9	G. E. Brennan..	D. A. Mo-Naughton	D. A. Mc-Naughton	D. A. Mo-Naughton	L. C. Kennedy
SUDBURY DISTRICT...12	E. Proulx	W. A. McMitchell	W. A. McMitchell	W. A. McMitchell	A. J. Manley
TEMISKAMING DIST...12	J. B. Robinson.	J. M. Shouldice	J. M. Shouldice	J. M. Shouldice	H. R. Jenkins
THUNDER BAY DIST..11	A. H. Dowler .	P. A. LeGrow ...	P. A. LeGrow ..	P. A. LeGrow ...	H. Thompson
TORONTO CITY	(see York Co.)..	.....	.....	.....	G. A. Lascelles
VICTORIA 7	J. A. McGihhon.	J. Forman	J. Forman	J. Forman	F. L. Weldon
WATERLOO 3	E. W. Clement..	G. H. Gillies ...	G. H. Gillies .	G. H. Gillies....	Charles Stager
WELLAND 1	H. E. Fuller	W. H. Waugh. ..	W. H. Waugh. .	W. H. Waugh. .	R. P. Barrick
WELLINGTON 3	Carm'n H. Waind	Carman H. Waind	Carman H. Waind	Carman H. Waind	J. F. Beattie
WENTWORTH 1	F. W. Schwenger, T. L. McCombs, J. J.	G. T. Inch.....	G. T. Inch.....	G. T. Inch.....	A. F. Stewart
YORK 6	G. D. Conant, A. S. Marroitt Asst.	C. W. Smyth, Registrar, S.C.O	A. S. Winchester, G. P. McHugh, Deputy	J. H. Kennedy...	W. W. Gardhouse

COUNTY JUDGES AND JUDICIAL OFFICERS, ONTARIO

(*For list of Judicial Districts, see page 405*)

COUNTY & JUDICIAL DISTRICT IN WHICH SITUATED	COUNTY TOWN	COUNTY AND SURROGATE JUDGE *His Honour:*	SHERIFF	CLERK OF THE PEACE AND CROWN ATTORNEY	OFFICIAL COURT REPORTERS
ALGOMA DISTRICT ...12	Sau.S.Marie	J. H. McDonald .	W. H. Birks.....	I. Munro	Mrs. M. Frair
BRANT..... 1	Brantford ..	D. J. Cowan.....	G. D. Campbell...	C. C. Slemin, K.C.	C. D. Dorania
BRUCE.....4	Walkerton..	J. F. P. Birnie....	H. A. McGillivray	John W. Freeborn	John W. Ellis
CARLETON 10	Ottawa.....	A. G. McDougall. J. P. Madden	R. H. Sloan.....	R. Mercier, K.C. Ottawa	D. J. Keele
COCHRANE DISTRICT..12	Cochrane...	René A. Danis ...	F. J. Donahue....	S. A. Caldbick, K.C., Timmins A. V. Waters, K.C. Asst. Cr. Atty., Cochrane	.....
DUFFERIN.....4	Orangeville.	W. T. Robb.....	.....	R. D. Evans, K.C.	Mrs. B. R. Crowe
ELGIN 2	St. Thomas	D. F. McCuaig ...	I. D. Cameron....	E. F. S. Sanders	Miss M. Walker
ESSEX 2	Windsor....	A. J. Gordon ..... J. A. Legris	B. A. E. Clouse...	....	Miss R. M. Carter
FRONTENAC 8	Kingston ...	J. C. Reynolds....	C. H. Wood	T. J. Rigney, K.C	Miss C. H. Whitty
GREY.....4	Owen Sound	G. W. Morley....	F. T. Egener	C. C. Middlebro' K.C.	C. L. Van Wyck
HALDIMAND 1	Cayuga	Helen Kinnear....	B. L. Edgecombe	Harrison Arrell,	Miss B. Spittal
HALIBURTON, PROV.CO.7	Minden ...	(Annexed to	Victoria for judicial	purposes) [K.C.	
HALTON 4	Milton.....	W. N. Robinson ..	W. J. Robertson..	L. D. Dingle, K.C.	Miss L. Dewar
HASTINGS.....8	Belleville...	J. C. Anderson...	T. W. Solmes....	B.C.Donnan, K.C.	Donald H. Coghill, Belleville
HURON 3	Goderich....	T. M. Costello.....	W. N. Hill.....	H. G. Hays	Miss E. A. Cooper
KENORA DISTRICT....11	Kenora.....	E. C. Popham....	L. D. MacCallum..	L. A. McLennan	Miss F. Oshiro
KENT.....2	Chatham....	Henry E. Grosch..	A. Poulter.....	A. D. Bell, K.C.	Miss Nora Ingram
LAMBTON 2	Sarnia.....	E. A. Shannessy	H. B. Wellington	S. A. K. Logan	Miss M. Turville
LANARK 10	Perth.....	F. W. Wilson.....	G. R. McLennan..	J. A. B. Dulmage	Miss J. Anderson
LEEDS AND GRENVILLE.9	Brockville ..	D. E. Lewis.....	R. J. Gill.....	H. Atkinson. K.C.	.....
LENNOX AND ADD'GTON 8	Napanee....	Gerald F. Smith..	J. L. Haycock....	K. S. Ham [K.C.	Miss Eileen Fox
LINCOLN 1	St.Cath'rines	T. J. Darby	W. H. C. Villiers.	E. H. Lancaster,	Miss Welsh
MANITOULIN DISTRICT12	Gore Bay...	A. B. Currey.....	W. C. Fell.....	E. L. Claridge	Miss E.G.Newman
MIDDLESEX.....2	London.....	Ian MacRae	R.H. Beattie	C. C. Savage, K.C.	Miss E. Lillian MacKenzie
MUSKORA DISTRICT...5	Bracebridge	E. A. Wright.....	W. B. Elliott	K. A. Mahaffy, Huntsville	.....
NIPISSING DISTRICT..12	North Bay..	J. A. S. Plouffe....	A. B. Girard	E. A. Tilley, K.C.	Miss J. Frezell
NORFOLK. 1	Simcoe.....	G.A.P.Brickenden	R. M. Hamilton..	D.E.W.Tisdale, KC	L. Easdown
NORTHUMB'D&DURHAM7	Cobourg....	M. A. Miller	F. C. Richardson.	Harry R. Deyman	Mrs. McGuire
ONTARIO..... 7	Whitby	O. B. Coleman....	H. Bascom.....	A. C. Hall, K.C	A. G. Veitch
OXFORD..... 2	Woodstock .	E. W. Cross	A. A. Bishop	C. McKay. K.C.	Miss Sylvia Reid
PARRY SOUND DISTRICT5	Parry Sound	W. Little.....	J. E. Armstrong..	A. G. Burbidge	Mrs. Kitty Shea
PEEL.....4	Brampton .	A. Cochrane.....	A. E. Sherman ...	A. G. Davis, K.C.	Miss R. C. Abbott, Brampton
PERTH.....3	Stratford ...	H. D. Lang.....	L. H. Morgan....	W. E. Goodwin, KC	Miss W. I. Vivian
PETERBOROUGH.....7	Peterboro'..	S. L. Smoke.....	J. A. Harstone ...	J. A. Bradshaw	A. D. Vaisey
PRESCOTT & RUSSELL10	L'Orignal ...	C. W. A. Marion..	E. A. Johnson....	W. R. Hall, K.C.	Mrs. L. Lefebvre
PRINCE EDWARD.....8	Picton	W. S. Lane.....	H. J. Colliver.....	G.T. Walmsley, KC	Miss G. Mein
RAINY RIVER DIST...11	Fort Frances	H.J.M. Donley, KC	C. L. Sundin.....	L. N. Croome, K.C.	L. J. Pearce
RENFREW.....10	Pembroke ..	John T. Mulcahy.	W. H. Gibson	H.B.Johnson, K.C.	Roger Sheedy
SIMCOE..... 5	Barrie.....	J. G. Harvie.	Ernest C. Drury..	W. M. Thompson.	Miss R. E. Canning
STORMONT, DUNDAS AND GLENGARRY .9	Cornwall ...	G. E. Brennan ...	D. A. McNaughton	R. B. Milligan KC	Mrs. L. Snetsinger
SUDBURY DISTRICT...12	Sudbury....	J. M. Cooper..... Alibert St. Aubin	A. J. Manley	E. D. Wilkins, K.C.	Mr. A. Pomeroy
TEMISKAMING DIST...12	Haileybury.	J. B. Robinson	J. M. Shouldice..	W.H. Walter, K.C.	H. R. Jenkins
THUNDER BAY DIST..11	Port Arthur.	A. H. Dowler..... T. M. Mulligan ..	H. Thompson....	P. V. Ibbetson	Mark H. Pearce
TORONTO CITY.....	.....See	County of York..	J. D. Conover ...	L.O.Gibson, K.C. Acting	.....
VICTORIA.....7	Lindsay	J. A. McGibbon...	J. Forman.....	L. W. Jordan	Miss Ola Cook
WATERLOO 3	Kitchener ..	E. W. Clement....	G. H. Gillies	W. P. Clement K.C.	Mrs. M. E. Krueger
WELLAND.....1	Welland	H. E. Fuller.....	Victor L. Davidson	T.F. Forestell, K.C.	Mr. Chas. Sim
WELLINGTON 3	Guelph	R. S Clark.....	H. C. Waind	J. M. Kearns, K.C.	Mrs. A. M. Patterson
WENTWORTH.....1	Hamilton...	F. W. Schwenger. T. L. McCombs, J.J. Robt. Forsyth....	A. C. Caldwell....	H. F. McCulloch, K.C. H. F. Brown Asst. C.A.	Miss E. Woodman
YORK 6	Toronto	Ian M. Macdonell. T. H. Barton... A. E. Honeywell.. Frank Denton.... J. Egerton Lovering J. A. Shea..... S. Factor..... F. G. J. McDonagh	J. D. Conover .... Asst. Crown Att'ys	A. S. Winchester (Clerk) W. O. Gibson, K C. (Actg) F. I. Malone A. O. Klein A. Armstrong D. F. Graham H. H. Bull H. A. Sanders	A. G. Newell & Co.

When the Officer's Post Office address is not given it is that of the County Town

JUVENILE COURT JUDGES, ONTARIO

In the Province of Ontario the Juvenile Delinquents Act, 1908 (Canada) has been proclaimed in the following areas:

County or District	*Judge*	*Date of Proclamation*
Brant Co.	Judge D. J. Cowan, Brantford	Dec. 31, 1915
Carleton County	A. J. Fraser, Judge. J. P. Balharrie (Deputy)	July 24, 1909
Cochrane	E. R. Tucker (Mag.) Cochrane	Mar. 20, 1928
Dufferin	Judge W. T. Robb, Orangeville	Mar. 20, 1943
Essex	J. A. Hanrahan	July 8, 1948
Grey	E. C. Spereman (Mag.) Owen Sound	Nov. 26, 1921
Haldimand	Judge Helen Kinnear	Apr. 8, 1922
Halton	K. M. Langdon (Mag.) Georgetown	Nov 23, 1946
Hastings	J. C. Anderson, Judge Belleville T. Y. Wills (Deputy)	Sept. 3, 1949
Huron	D. E. Holmes (Mag.) Goderich	May 20, 1922
Kenora	T. H. Wolfe (Mag.)	Nov. 25, 1944
Kent.	I. B. Craig (Mag.) Chatham	Feb. 5, 1944
Lincoln	T. G. Darby, Co. Judge St. Catharines	July 21, 1923
Middlesex	D. B. Menzies (Mag.) London	Apr. 6, 1923
Nipissing	(Vacant)	Feb. 24, 1923
Norfolk	Judge G. A. P. Brickenden	Feb. 15, 1941
North'd & Durham	R. B. Baxter (Dep.) (Mag.)	Apr. 29, 1944
Ontario	D. B. Coleman, Judge	Sept. 3, 1949
Oshawa	F. S. Ebbs (Mag.)	May 15, 1929
Oxford	L. M. Ball	June 3, 1944
Kingston	C. L. Boyd	June 24, 1950
Pt. Colborne.	J. B. Hopkins (Mag.) Niagara Falls	Oct. 10, 1925
Peterborough	W. R. Philp (Mag.) Peterborough	Aug. 31, 1946
Prescott & Russell	R. Labrosse (Mag.) Vankleek Hill	Oct. 2, 1943
Prince Edward	Judge W. S. Lane	Aug. 9 1947
Sarnia City	C. S. Woodrow,	Nov. 3, 1945
Perth	A. F. Cook, Stratford	May 26, 1914
Simcoe Co.	G. R. Foster (Mag.)	July 1, 1949
Stormont, Dundas and Glengarry	P. C. Bergeron (Mag.) Cornwall	Mar. 24, 1923
Sudbury	E. C. Facer	Nov. 25, 1944
Temiskaming	S. Atkinson (Mag.) Haileybury	Oct. 10, 1914
Thunder Bay	W. H. Russell (Mag.) Port Arthur	Nov. 17, 1945
Toronto (City)	H. S. Mott	Nov. 7, 1911
	Ross D. Hossack, K.C., (Deputy)	Jan. 1, 1940
	Lorne Stewart, Deputy, Toronto	
Waterloo County	H. R. Polson Pro Tem. Kitchener	Oct. 26, 1914
Welland County	Judge H. E. Fuller	Sept. 15, 1945
Wellington	C. L. Austen Guelph	Aug. 10, 1946
Wentworth	H. A. Burbidge, K.C. (Mag.)	Jan. 20, 1923
	B. W. Hopkins, (Deputy)	
Windsor,	D. M. Brodie	Feb. 23, 1921
Walkerville and Ford.	J. A. Hanrahan, Dep. Juvenile Judge, Windsor	
York	Douglas Webster, 57 Adelaide St. E. Toronto	June 30, 1931

BOARDS OF COMMISSIONERS OF POLICE

There shall be for every city, and there may be constituted by the Council thereof for every town having a magistrate, a Board of Commissioners of Police.

The Board shall consist of the mayor, a judge of the county or district court of the county or district in which the city or town is situate, and the magistrate.

There are Police Commissions in the following places:—

Barrie	Etobicoke	Kitchener	Owen Sound	Sarnia	Trenton
Belleville	Fort Erie	Leamington	Pembroke	Sault Ste. Marie	Wallaceburg
Brantford	Ft. Frances	Listowell	Peterborough	Smith's Falls	Waterloo
Brockville	Ft. William	London	Picton	Stratford	Welland
Chatham	Galt & Preston	Mimico	Port Arthur	Sturgeon Falls	Windsor
Cornwall Township	Guelph	Nepean	Preston	Sudbury	Woodstock
Dresden	Hamilton	Niagara Falls	Scarboro Tp.	Teck Tp.	York County
Eastview	Hespeler	North Bay	St. Catharines	Timmins	York Township
East York Tp.	Kingston	Ottawa	St. Thomas	Toronto	

COUNTY COURT JUDICIAL DISTRICTS.

1—Lincoln, Welland, Haldimand, Norfolk, Brant, Wentworth.

2—Essex, Kent, Elgin, Middlesex, Lambton, Oxford.

3—Perth, Huron, Waterloo, Wellington.

4—Dufferin, Bruce, Grey, Halton, Peel, Simcoe.

5—Muskoka, Parry Sound.

6—York.

7—Ontario, Victoria, Hallburton, Northumberland and Durham, Peterborough.

8—Hastings, Prince Edward, Lennox and Addington, Frontenac.

9—Stormont, Dundas and Glengarry, Leeds and Grenville.

10—Prescott & Russell, Carleton, Renfrew, Lanark.

11—Thunder Bay, Kenora, Rainy River.

12—Algoma, Sudbury, Manitoulin, Nipissing, Temiskaming and Cochrane.

"Each County Court or District Court Judge in Ontario is required to hold any of the courts and to perform any other duty as judge of the above county court district of which the county or district to which he was appointed forms a part."

COUNTY CLERKS, ONTARIO

(See also County Court Clerks on page 403)

Unless otherwise noted, address to County Town, page 388
Populations of counties oovsr assessed populations, rural and urban, including cities and separatsd towns aooording to Annual Rsport of Dept. of Municipal Affairs issued in 1949.

†The County Judge acts as Clerk in Districts.

COUNTY OR DISTRICT WITH POPULATION	†CLERK
ALGOMA	.....
BRANT 65127	R.E.W.Lawrason
BRUCE.....40438	David Forrester Paisley P.O.
CARLETON ..222603	Miss H. E. Coldrey
COCHRANE	.....
DUFFERIN ...14409	W. H. Hunter
ELGIN 50265	J. D. Thomson
ESSEX 206676	C. A. Keeley
FRONTENAC ..56597	R. A. Hamilton
GREY 58906	Mrs.A.M.Rutherford
HALDIMAND ..21401	H. Arrell, K.C.
HALIBURTON ..7252	E. A. Rogers.
HALTON 37648	Wm. Deans
HASTINGS ...65781	E. S. Denyes
HURON 42791	N. W. Miller
KENORA	.....
KENT .74014	W. M. Abraham
LAMBTON 63472	J. A. Huey
LANARK 33857	N. R. Darou
LEEDS & GRENVILLE 49798	W. R. Johnson
LENNOX & ADDING'N 17080	W. S. Wilson
LINCOLN 79235	W. H. Millward
MANITOULIN.....	... .
MIDDLESEX 145073	W. A. Sutherland
MUSKOKA DISTRICT.	.....
NIPISSING	.....
NORFOLK 37816	D. C. Porter
NORTHUM.&DURH'M 58430	W. E. Barr
ONTARIO.....72069	W. G. Manning
OXFORD 55115	L. K. Coles
PARRY SOUND.....	.. ..
PEEL 40949	H. H. Rutherford
PERTH..... 50359	F. W. Armstrong
PETERBORO'..55986	Mrs.J.A.Spurway
PRESCOTT&RUSSELL 41173	Isidore Rouleau
PRINCE EDWARD... 16088	C. G. Rutter
RAINY RIVER....	.....
RENFREW....55705	E. M. Fraser
SIMCOE 94609	F. E. Hunter
STOR. DUN. & GLEN. 78934	L. C. Kennedy
SUDBURY	.....
THUNDER BAY.....	.....
TIMISKAMING	.....
VICTORIA 25089	Frank Weldon
WATERLOO..115878	C. H. A. Stager
WELLAND...113346	A. J. Babion
WELLINGTON .62618	J. F. Beattie, Fergus
WENTWORTH 239594	Allan F. Stewart
YORK.....1070522	Hilda M. Msyriok

REGISTRARS OF DEEDS, ONTARIO

Inspector of Registry Offices—H. H. Donald, K.C., Parliament Bldgs., Toronto

COUNTIES,&C.	REGISTRARS
ALGOMA	E. L. DeCourcy, Sault Ste. Marie
BRANT.	A. Graham, Brantford
BRUCE	J. C. Busby, Walkerton
CARLETON. .	T. V. Flanagan, Ottawa
COCHRANE .	J. A. A. Duranceau Cochrane
DUFFERIN .	F.J.Patterson,Ora'gev'e
DUNDAS....	H. Johnston, Morrisburg [Hope
DURHAM E.R	Hugh Cameron, Port
" W.R.	Hugh Cameron, Bowmanville
ELGIN	MissB.Coyne,St.Thomas
ESSEX	PaulPoisson,M.D .M.C. Windsor.
Ft. WILLIAM	J N. Gillespie, Ft Wm.
FRONTENAC	W. J. Gibson, Kingston
GLENGARRY	S O'Connor, Alexandria
GRENVILLE	J. G Langstaff Presc'tt
GREY, N.R.	S C. Dunbar, Owen Sound
" S.R	H. McKechnie, Durham
HALDIMAND..	H E. May, Cayuga
HALIBURTON	.... ., Minden
HALTON ..	Miss M. B Field, Milton
HASTINGS.	W. N Hurst, Tweed
HURON	J M Roberts Goderich
KENORA DIST	Mrs. E. A. Cunningham, Kenora
KENT..	M. Huffman, Chatham
KINGSTON & FRONTENAC	W. J. Gibson, Kingston
LAMBTON.	N. L. LeSueur, Sarnia
LANARK, N.R.	James Savage, Almonte
" S.R.	W. McK. Rogers, Perth
LEEDS	T. R. Gray, Brockville
LENNOX&AD.	G. S Reid, Napanee
LINCOLN	H W Byrns St. Catharines
LONDON (C).	J H Fitzallen London
MANITOULIN	W C Fell, Gore Bay
MIDDLESEX & N	C. M. Morris, London
" W	H L Bechill, Glencoe
MUSKOKA DIS	W E. Towns Bracebridge
NIPI'SING DIS	H. F Keffer, North Bay
NORFOLK	D. Gilbertson, Simcoe
NORT'UM E.R	H F. Cowie, Colborne
" W.R	F. J Slade, Cobourg
ONTARIO	J M. Roblin, Whitby
OTTAWA (C)	R. D Bray, Ottawa
OXFORD	R. V. Tuck, Woodstock
PAR. SOUND DIS.	P. W. Fletcher, Parry Sound
PEEL	S. Beatty, Brampton
PERTH ..	G. D. L. Rice, Stratford
PETERBORO'.	J.R.Corkery, Peterboro'
PORT ARTHUR	W. A. Elliott
PRESCOTT..	J. L. Rochon, L'Orignal
PR. EDWARD.	J. V. Graydon, Picton
RAINY RIVER	N. L. Croome Fort Frances
RENFREW...	Geo. W. Campbell, Pembroke
RUSSELL	M. Stanley, Russell
SIMCOE	G. O. Cameron, Barrie
STORMONT ..	J. A. Phillips, Cornwall
SUDBURY..	B. St. Pierre, Sudbury
TEMISKAMING DIS.	Miss L. McKay, Haileybury
THUNDER BAY DIS. .	W. A Elliott, Pt. Arthur
TORONTO....	I. T. Strachan, 90 Albert St.
VICTORIA ...	D. McQuarrie, Lindsay
WATERLOO	G. V. Hilborn, Kitchener
WELLAND ...	M. Vaughan, Welland
WELLG'N, N.R	J. J. McDonald, Arthur
" S&CR	H. C. Guthrie, Guelph
WENTWORTH	W. H. Lovering, Hamilton
YORK E & W.R	W. I. Hearst 60 Richmond St. E., Toronto
" N.R....	R. L. Boag, Newmarket

DIVISION COURTS AND CLERKS, ONTARIO

INSPECTOR OF LEGAL OFFICES—H. H. DONALD, K.C., PARLIAMENT BLDGS., TORONTO

NOTE.—*Address Clerk of —— (Giving number of Court) at —— (giving Address.) For Copy of Division Court Boundaries apply to the Inspector of Legal Offices (see name above,) Toronto.*

ALGOMA DISTRICT

I. H. Humphreys..S't Ste. Marie
II. W. G. Iles..... Bruce Mines
III. W. A. Rothera.....Thessalon
VI. J. C. Martin Richard's Landing
VII. J. H. Hicks .....Blind River

BRANT

I. F. J. Calbeck.....Brantford
II. J. B. Appleby.....Paris
III. G. F. Glaves..... St. George
IV. A. H Beven.....Burford
V. A. H. Beven.....Oakland

BRUCE

I. A. J. Brown..... Walkerton
II. John Good.....Teeswater
III. E. A. Henry.....Kincardine
IV. E. D. Elwes ..... Paisley
V. John J. Chapman,..Port Elgin
VII. J. R. VanDusen ..... Tara
VIII. Geo. W. Taylor..... .Wiarton
XI. E. H. Agnew .....Lucknow
XII. H. Willoughby.....Chesley

CARLETON

I. Thos. W. O'Neil, 74 Sparks St. Ottawa
III. J. W. Humphries.....Carp
IV. J. W. Dickson..... .. Galetta
V. M R. Bariger...North Gower
VII. E. A. Mason, 48 Sparks St., Ottawa

COCHRANE

I. J. L. deBlois.....Cochrane
II. E. H. Hill.....Timmins
III. John Cole .....Matheson
IV. G. Desloges.....Kapuskasing
V. L. D. Tanguay..... Hearst
VI. W. J. Kenney.....Ansonville

DUFFERIN

I. Walter C. Hopkins, Orangeville
II. F. B. Paget ..... Shelburne
V. Miss N. M. Foster (Acting) Grand Valley

ELGIN

I. Mrs. L. Brown.....Aylmer
III. F. R Palmer.....St. Thomas
IV. N. J. Murray..... West Lorne

ESSEX

II. R. W. Kenyon...Amherstburg
III. W. W. Sanford..... Kingsville
V. W. E. Selkirk .. .Leamington
VI. Mrs. A. Wilkinson..Belle River
VII. D C. Warnica..... Windsor
VIII. H. R. Johnston..... Essex
IX. F. E. Buchanan .....Comber

FRONTENAC

I. Miss G. L. Jenkin ..Kingston
IV. H. W. Asselstine .....Verona
VI. A. Reynolds....Sharbot Lake

GREY

I. Geo. A. Wakeford, Owen Sound
II. Peter Ramage .....Durham
III. W. H Chapple. Meaford
IV. W. I. Field .... . Clarksburg
V. James A. Richards Flesherton
VI. Allan Findlay.....Chatsworth
VII. D. D. Brigham ..... Hanover
VIII. W. J. Sherring.....Markdale

HALDIMAND

I. Miss H. J. McGregor. Caledonia
II. G. L. Marshall.....Cayuga
III. L. E. Weir .....Dunnville
IV. G. L. Marshall.... Hagersville

HALIBURTON

I. E. A. Rogers .....Minden
II. F. O. Hodgson ....Haliburton
IV. A. E. Boyce ..... Tory Hill

HALTON

I. Chas. Laundon .....Milton
II. J. H Chambres .....Oakville
III. W. Thompson ...Georgetown
IV. J. B. Adamson. .Acton
VI. C. D. Bull.....Burlington

HASTINGS

I. G. M. Davison.....Belleville
II. ..... Coe Hill
IV. W. N. Hurst.....Tweed
V. J. E. O'Donnell..... Stirling
VI. E. T. Nayler .. .. Madoc
VII. Miss M. C. Maher...Deseronto
VIII. W. N. Simmons....Frankford
IX. O. W. Pierce ..... Trenton
X. Geo. Hartley.....Marmora
XI. .....Maynooth
XII. Balfour Vader.....Bancroft

HURON

I. J. N. Kernighan .. Goderich
II. E. C. Chamberlain. Seaforth
III. E. L Mittell .....Clinton
IV. Alec Coleman.....Brussels
V. Geo. W. Lawson ..... .Exeter
VIII. F. A. Templeman (Acting) Wingham
IX. Thomas Brown .... Wroxeter
X. A. J. Kalbfleisch. Zurich
XI. F. W. Morlock.....Creditor
XII. Bernard Hall.....Blyth

KENORA

I. L D. MacCallum (Act'g) Kenora
III. J. E. Gibson .. ..Dryden
IV. James E. Cole..Sioux Lookout

KENT

I. P. K. Morley..... Chathan
II. H P Stennett.....Ridgetown
III. H. E. Wells ..... Dresden
IV. Walter Nudds . Blenheim
V. G. F Glassford. Wallaceburg
VI. I. A. MacLean .....Rothwell
VII. Mrs. H. G. Williams. Tilbury

LAMBTON

I. John J. Langan.....Sarnia
II. Carl A. Class.....Watford
III. R. D B dkin .....Florence
V. H. J. Pettypiece .... .Forest
VI. F. C. Gibson .. .. . Thedford
VIII. Wm. C. Gould.. .....Petrolia
IX. C. Kimball .....Alvinston

LANARK

I Eric Herbert Devlin.. Perth
II. E. J. Tennant. Lanark
III. W. H. Matthews Carleton Place
IV. J A Blackburn..Smith's Falls
V. R. J. France.....Almonte

LEEDS AND GRENVILLE

I. H. H. Webb. .....Brockville
II. F. B. Robinson.....Prescott
III. J. A. N. Ingris ....Gananoque
IV. W. S. Johnston .Kemptville
V. M. G. Corbett .Merrickville
VI. R. G. Morris .....Delta
VII. Isaac Lockwood.... Newbliss
IX. Edward J. Purcell.. ..Athens
XII. G. G. Root..... Mallorytown

LENNOX AND ADDINGTON

I. E. J. Pollard... .....Napanee
VII. H. A Reynolds....Tamworth
VIII. H. Hasler..... Flinton
IX. E. Inwood..... Denbigh

LINCOLN

II. E. L. Snyder... St. Catharines
V. B. A. Smith.....Grimsby

MANITOULIN

I. W. C. Fell.....Gore Bay
II. W. A. Sims .... Little Current

MIDDLESEX

I. W. P Simpson Richmond Bldg.... London
II. A. G. Cameron..... Parkhill
III. Jos. Murray..... Lucan
IV. G. W. Ashby ..... Delaware
V. S. G. Humphries..... Glencoe
VI. Cecil Denniss..... Strathroy
VII. H. McIntyre ..... Dorchester

MUSKOKA DISTRICT

I. W. H. Smart..... Bracebridge
II. J. B. Lindsell.... Gravenhurst
III. A. W. Plowright...Huntsville

NIPISSING DISTRICT

I. L. R. Vannier. Sturgeon Falls
II. C. A. Taylor ... . Mattawa
III. C. A. Taylor.....North Bay

NORFOLK

I. H. W. Jones..... Simcoe
II. J. E. Wright.....Waterford
IV. Arnold Aldrich ..... Delhi
VI. A. A. Foy..... Port Rowan
VII. C.S. Burger Glen Meyer, R.R.1
VIII. Wm. Liles.....Port Dover

NORTHUMBERLAND AND DURHAM

I. C. W. B. Tait ...Bowmanville
II. Miss I. M Rinch.. Newcastle
III. Mrs M. Ewart (Act.) Port Hope
V. Mrs. Marion Ewart.. Cobourg
III. G. H. Thomas .... Brighton
IX. W. Grant Allen...Warkworth
X. Edward Nelson..... Wooler
XI. R. G. Allan.....Campbellford

ONTARIO

I. Wm. Cooke (Act'g)....Whithy
II. Thos. Gregg.....Claremont
III. R. J. Harper.....Port Perry
IV. G. A. Linton..... Uxbridge
VI. F. R. McMillan.....Beaverton
VIII. R. B. Smith..... Oshawa

OXFORD

I. G. E. Otton .....Woodstock
II. L. E. Peterson.... ..Drumbo
III John A. McKay..... Embro
IV Fred'k Snell..... Norwich
V. R. S. Clark... .... Ingersoll
VI. F. H. Buckberrough. Tillsonburg
VII. Chas. J. Kaufman..Tavistock

DIVISION COURTS AND CLERKS, ONTARIO—*Continued*

PARRY SOUND DISTRICT
I. W. J. Rightmyer.Parry Sound
VII. N. F. Brown.....South River

PEEL
I. T. W. Thomson....Brampton
II. Mrs. B. H. Hague ..Cooksville
III. A. B. Smith.....Caledon

PERTH
I. Jas. Stewart.....Stratford
II. J. T. Levy.....Mitchell
III. Harry Griffiths.....St. Mary's
V. J. Ed. Weir.....Milverton
VI. Mrs. I. L. S. Heibein, Listowel

PETERBOROUGH
I. Grant G. Torrance Peterborough
II. J. J. Stewart.....Norwood

PRESCOTT AND RUSSELL
II. R. W. Morrison..Vankleek Hill
IV. Ferd. Lapensée...Plantagenet
V. John McMillan...Cumberland
VI. H. G. Roy .....Embrun
VII. Mrs. M. A. Roy..Hawkesbury
VIII. Edgar Keough , St. Bernardin R.R. 1
IX. P. Legault .....Alfred
X. L. Regnier.....Rockland
XI. J. L. Quesnel.....Casselman

PRINCE EDWARD
I. J. F. Jenkins.....Picton
V. A. E. Marvin.....Wellington

RAINY RIVER
I. Mrs. C. E. Hollands Fort Frances
III. .....Rainy River

RENFREW
I. J. E. Fraser.....Pembroke
III. Andrew J. Devine...Renfrew
IV. J. W. C. Tierney....Arnprior
V. J. H. Comeaughan..Eganville
VI. Hugh G. McGinn.....Cobden
VII. P. J. Harrington..... Killaloe

SIMCOE
I. S. A. Lee..... .....Barrie
II. .....Bradford
III. W. S. Robinson..... Beeton
IV. W. F. Toner..... Collingwood
V. Thomas C. Craig...Craighurst
VI. J. E. Small .....Orillia
VIII. D. J. Gallaugher.. ...Alliston
X. C. M. Robinson....Coldwater
XI. J. A. Clarkson.....Midland

STORMONT, DUNDAS AND GLENGARRY
II. P. J. Morris.....Alexandria
III. J. F. Denneny.....Cornwall
IV. A. A. Morrison ..... Wales
V. M. A. Campbell ..Morrisburg
VI. W. E. Fitzsimmons..Iroquois
VII. Ed. Bush.... South Mountain
VIII. P. G. Tinkess..... Finch
X. A. E. Turner..... Winchester
XI. P. G. Tinkess, ... Avonmore
XII. Mrs. Jean Munroe...Maxville

SUDBURY DISTRICT
I. D. Cameron.....Sudbury
III. Miss M. T. Arthurs..Espanola
IV. Robert H. Wilson.....Warren
V. Wm. Thomson.....Chapleau

TIMISKAMING DISTRICT
I. H. R. Jenkins.... Haileybury
II. H. R. Jenkins..New Liskeard
III. Arthur J. Catt..... Englehart
IV. W. J. Cook.....Kirkland Lake
V. Mrs. A. Mageau..Larder Lake

THUNDER BAY DISTRICT
I. Phyllis C. Mitchell. Pt. Arthur
II. W. L. Wade.....Nipigon
III. J. C. Bailey.....Fort William
IV. C. C. Skinner.....Schreiber
V H. B. Couch.....Geraldton

VICTORIA
II. John Stewart....Fenelon Falls
V. Wesley Mason.....Lindsay

WATERLOO
I. C. Pequegnat..... Kitchener
II. Mrs. H.G. Marshall(Acting) Preston
III. Mrs. H. G. Clarke..... Galt
IV. Lorne Ritz ....New Hamburg
V. J. Heinbuch.....Linwood
VI. O. A. Huehn.....Conestogo

WELLAND
I. H. J. Reilly.....Welland
III. G. E. Brent.....Fort Erie N.
IV. E. M. McMurray, 2043 Main St. Niagara Falls
V. D. J. C. Munro.....Thorold
VI. K. A. McAvoy..Port Colborne

WELLINGTON
I. R. D. Stewart.....Guelph
II. W. Alexander Nicoll. Puslinch
IV. J. F. Beattie.....Fergus
V. Ewart Speirs.....Erin
VII. B. R. Amy.....Drayton
VIII. G. F. Smith.....Arthur
X. Miss P. Mundy.....Harriston
XI. B. R. Morrison .Mount Forest

WENTWORTH
I. Miss K. M. White, 49 Main St. E. Hamilton
II. J. A. Dickson..... Dundas
III. M. Williamson....Waterdown
IV. Arthur R. Mannen....Lynden
IX. Robt. C. Gardner, Court House, Hamilton

YORK
I. Miss F. M. Flanagan, Toronto (City Hall)
II. A. P. Graham.....Markham
III. J.R.Herrington, Richm'nd Hill
IV. Fred Thompson.. Newmarket
V. M. O. Tremayne.....Sutton
VI. Mrs. M.R.Hodgkinson, Aurora
VII. W. M. Myers.....Woodbridge
VIII. J. C. McFarlane. (2881 Dundas St. W.) W. Toronto
IX. C. H. Evans.....Geco P.O.
XI. E. A. Clarke, 193 Lake Shore Rd., Mimico

SUMMARY OF MUNICIPALITIES IN ONTARIO

At the close of 1949

Cities (Counties 24, Districts 5)	29
Towns (Separated from County)	7
Towns (Counties 94, Districts 46)	140
Village (Counties 147, Districts 10)	157
Townships (Counties 429, Districts 142)	571
Improvement Districts (Districts 13)	13
Total Local Municipalities	917
Counties (43)*	38
Total Incorporated Municipalities	955

*There are 43 Counties, some of which are united for purposes of local government as follows:
Leeds and Grenville,
Northumberland and Durham,
Prescott and Russell,
Stormont, Dundas and Glengarry.

The northern portion of the Province of Ontario is divided into 11 Districts and the southern portion into 43 Counties. The union of the following counties, Leeds-Grenville, Northumberland-Durham, Prescott-Russell and Stormont-Dundas and Glengarry reduces the county administrations to 38 distinct units for local government. The districts, unlike counties, are not organized for municipal purposes and as a result, the 216 incorporated municipalities contained therein are not united for municipal administration.

With the exception of the 24 cities and the 7 separated towns which are located within counties, the remaining 670 local municipalities in counties are united for administration in the counties of which they form part. This relationship is for the purpose of the administration of inter-related interests such as education, roads, welfare and administration of justice. Members of the County Councils are composed of the reeves of all the local municipalities within the county and in certain cases the deputy reeves.

The 7 separated towns are: Brockville, Gananoque, Ingersoll, Prescott, St. Mary's, Smith's Falls, Trenton.

POLICE VILLAGES

In addition to the organized villages listed elsewhere in the Ontario section of the Canadian Almanac, there are some 181 police villages.

A police village is run by a Board of Trustees elected by the residents. The Board of Trustees runs its local affairs, but cannot levy any taxes or make by-laws which involve the borrowing of money. It has to send in a requisition to the authorities of the township of which it is part for any finances it requires, such as for local improvements or lighting or village constabulary.

DATES OF MUNICIPAL ELECTIONS, ONTARIO

Municipal elections in Ontario are held at various dates provided for by The Municipal Act, Chapter 266, R.S.O., 1937, sections 64-71 as amended.

Section 64 provides that the nominations shall be held at noon on the last Monday in December except when the last Monday is Christmas day in which case nominations shall be held on the preceding Friday, and the date for polling shall be the first Monday in January; unless council under authority of section 65, not later than November 1st, passes a by-law fixing dates during the period November 15th to January 2nd both inclusive for nominations and elections, said dates to be other than a Sunday or the 24th, 25th or 31st of December and provided the day fixed for nominations is not less than seven days prior to the day fixed for polling in force until repealed, but no appeal or amendment after 1st of November of any year.

In addition, when new municipalities are erected, the Municipal Board may set the date for the holding of their first elections.

INCORPORATED CITIES, TOWNS AND VILLAGES, ONTARIO

Cities in heavy type; Towns marked Tn; balance are Villages. See note *re* Municipalities on page 408. *(For populations, see pp. 88 et seq.)*

CITIES, TOWNS VILLAGES	COUNTY	CLERK AND P. O. ADDRESS	TREASURER AND P. O. ADDRESS
Acton Tn	Halton	J. McGeachie, Acton	J. McGeachie, Acton
Ailsa Craig	Middlesex	J. T. Stephenson, Ailsa Craig	J. T. Stephenson, Ailsa Craig
Alexandria Tn.	Glengarry	P. A. Charlebois, Alexandria	P. A. Charlebois, Alexandria
Alliston, Tn	Simcoe	G. J. Whiteside, Alliston	G. J. Whiteside, Alliston
Almonte, Tn	Lanark	Robert France, Almonte	Robert France, Almonte
Alvinston	Lambton	O. Leitch, Alvinston	O. Leitch, Alvinston
Amherstb'g Tn	Essex	L. J. Pettypiece, Amherstb'g	L. J. Pettypiece, Amherstb'g
Arkona	Lambton	A. Lucas, Arkona	D. D. Huntley, Arkona
Arnprior, Tn	Renfrew	W. J. Thompson, Arnprior	W. J. Thompson, Arnprior
Arthur	Wellington	A. L. Pinder.	C. B. Greig, Arthur
Athens	Leeds	G. W. Lee, Athens	G. W. Lee, Athens
Aurora, Tn	York	H. N. Clark, Aurora	H. N. Clark, Aurora
Aylmer, Tn	Elgin	John S. Foy, Aylmer	John S. Foy, Aylmer
Ayr	Waterloo	G. S. Dalrymple, Ayr	G. S. Dalrymple, Ayr
Bala, Tn	Muskoka	Fred W. Sutton, Bala	Fred W. Sutton, Bala
Bancroft	Hastings	B. Vader, Bancroft	Charles Maxwell, Bancroft
Barrie, Tn	Simcoe	E. J. Burton, Barrie	W. J. Gigg, Barrie
Barry's Bay	Renfrew	J. Richardson, Barry's Bay	J. Richardson, Barry's Bay
Bath	Lennox	G. L. Hawley, Bath	G. L. Hawley, Bath
Beamsville	Lincoln	H. N. Reid, Beamsville	H. N. Reid, Beamsville
Beaverton	Ontario	F. R. McMillan, Beaverton	F. R. McMillan, Beaverton
Beeton	Simcoe	W. S. Robinson, Beeton	Wm. S. Robinson, Beeton
Belle River	Essex	J. H Chassley, Belle River	C. W. Gauthier, Belle River
Belleville	Hastings	J. Wilfred Holmes, Belleville	D. S. Denyes, Belleville
Blenheim, Tn.	Kent	Everton Todd, Blenheim	Everton Todd, Blenheim
Blind River Tn.	Algoma Dist	M. F. Dyke, Blind River	M. F. Dyke, Blind River
Bloomfield	Prince Ed'w'd.	Chas. H. Fraleigh, Bloomfield	Chas. H. Fraleigh, Bloomfield
Blyth	Huron	Bernard Hall, Blyth	Bernard Hall, Blyth
Bobcaygeon	Victoria	T. H. Henderson, Bobcaygeon	T. H. Hender on Bobcaygeon
Bolton	Peel	Herb. Elliott, Bolton	Herb Elliott, Bolton
Bonfield, Tn	Nipissing Dist.	E. Lefebvre, Bonfield	I. G. O'Connor, Bonfield
Bothwell, Tn	Kent	D. J. Brown, Bothwell	Stuart Smith, Bothwell
Bowm'ville, Tn	Durham	A. J. Lyle, Bowmanville	A. J. Lyle, Bowmanville
Bracebri'ge Tn	Muskoka Dis.	W. Richards, Bracebridge	W. Richards, Bracebridge
Bradford	Simcoe	Miss M. Davey, Bradford	Miss M. Davey, Bradford
Braeside	Renfrew	A. E Burton, Braeside	R. A. Serenev, Braeside
Brampton, Tn	Peel	J. Galway, Brampton	J. Galway, Brampton
Brantford	Brant	E. J. Campbell, Brantford	E. A. Danby, Brantford
Brighton	Northumb'rl'd	O. L. Morrow, Brighton	O. L. Morrow, Brighton
Brockville, Tn	Leeds	H. W. Carswell, Brockville	Miss E. H. Doyle, Brockville
Bruce Mines Tn	Algoma Dis.	E. A. Killins, Bruce Mines	E. A. Killins, Bruce Mines
Brussels	Huron	G. R. Campbell, Brussels	G. R. Campbell, Brussels
Burk's Falls	Parry Sound D	Lulu McArthur, Burk's Falls	Lulu McArthur, Burk's Falls
Burlington Tn	Halton	M. M. Bush, Burlington	M. M. Bush, Burlington
" Beach	Wentworth	H. B. Black, Hamilton Bch.	H. B. Black, Hamilton Bch.
Cache Bay, Tn.	Nipissing Dis.	Alfred Lachance, Cache Bay	Alfred Lachance, Cache Bay
Caledonia	Haldimand	J. Norton, Caledonia	J. Norton, Caledonia
Camph'llf'd Tn	Northumb'rl'd	J. F. McGregor, Campbellf'd.	E. M. Ivey, Campbellford
Cannington	Ontario	E. O. Pettet, Cannington	E. O. Pettet, Cannington
Capreol, Tn	Sudbury Dist.	A. C. Beaudreau, Capreol	A. C. Beaudreau, Capreol
Cardinal	Grenville	J. C. Sim, Cardinal	J. C. Sim, Cardinal
Carleton Pl. Tn	Lanark	W. P. Pattie, Carleton Place	W. P. Pattie, Carleton Place
Casselman	Russell	J-L. Quesnel, Casselman	J. A. Charlebois, Casselman
Cayuga	Haldimand	G. L. Hall, Cayuga	E. B. Davis, Cayuga
Charlton Tn	Timiskam'g D.	J. A. Hough, Charlton	J. A. Hough, Charlton
Chatham	Kent	Olive Wright, Chatham	L. D. Groombridge Chatham
Chatsworth	Grey	A. Findlay, Chatsworth	A. D. McColeman, Chatsw'th
Chelmsfo'd Tn	Sudbury Dis.	J. O. Huneault, Chelmsford	J. O. Huneault, Chelmsford
Chesley, Tn	Bruce	G. W. Grabb, Chesley.	G. W. Grabb, Chesley
Chesterville	Dundas	H. C. Hummel, Chesterville	H. C. Hummel, Chesterville
Chippawa	Welland	R. T. N. Callan, Chippawa	R. T. N. Callan, Chippawa
Clifford	Wellington	E. Eckenswiller, Clifford	E. Eckenswiller, Clifford
Clinton, Tn	Huron	M. T. Corless, Clinton	M. T. Corless, Clinton
Cobalt, Tn	Timisk'g Dist	C. Vezina, Cobalt	C. Vezina, Cobalt
Cobden	Renfrew	J. A. Sammon, Cobden	J. A. Sammon, Cobden
Cobourg, Tn	Northumb'rl'd	J. B. Ewart, Cobourg	J. B. Ewart, Cobourg
Cochrane, Tn.	Cochrane, Dist	E. J. MacVittie, Cochrane	E. J. MacVittie, Cochrane
Colborne	Northumb'rl'd	L. Gordon, Colborne	L. Gordon, Colborne
Coldwater	Simcoe	C. Martin, Coldwater	C. Martin, Coldwater
Collingwo'd Tn	Simcoe	J. H. Fawcett, Collingwood	J. H. Fawcett, Collingwood
Coniston, Tn.	Sudbury	D'Arcy Olivier, Coniston	D'Arcy Olivier, Coniston
Cop'er Cliff Tn	Sudbury Dist.	R. M. Thomas, Copper Cliff	R. M. Thomas, Copper Cliff
Cornwall	Stormont	F. B. Brownridge, Cornwall	O. Larin, Cornwall
Courtright	Lambton	W. J. Inglis, Courtright	W. J. Inglis, Courtright
Creemore	Simcoe	John M. Hood, Creemore	John M. Hood, Creemore
Crystal Bch	Welland	J. O. Page, Crystal Beach	E. A. Buck, Crystal Beach
Delhi	Norfolk	J. W. Barnard, Delhi	J. W. Barnard, Delhi
Deloro	Hastings	C. R. Quinn, Deloro	C. R. Quinn, Deloro
Deseronto, Tn.	Hastings	Mary C. Maher, Deseronto	Mary C. Maher, Deseronto
Drayton	Wellington	Frank Brandon, Drayton	Frank Brandon, Drayton
Dresden, Tn	Kent	E. J. Kyle, Dresden	E. J. Kyle, Dresden
Dryden, Tn.	Kenora Dis.	W. H. Hambleton, Dryden	W. H. Hambleton, Dryden
Dundalk	Grey	Mrs. E. G. Robinson, Dundalk	W. L. Soper, Dundalk
Dundas, Tn.	Wentworth	G. A. Corner, Dundas	G. A. Corner, Dundas
Dunnville, Tn.	Haldimand	Stan. Symonds, Dunnville	Marvin E. Shaver, Dunnville
Durham, Tn	Grey	G. T. Greenwood, Durham	G. T. Greenwood, Durham
Dutton	Elgin	Z. MacCallum, Dutton	Mrs M. Moore, Dutton
Eastview, Tn	Carleton	J. A. Casault, Eastview	J. A. Casault, Eastview
Eganville	Renfrew	Mrs. L. L. Freitag Eganville	Mrs. L. L. Freitag, Eganville
Elmira, Tn.	Waterloo	D. E. Wade, Elmira	D. E. Wade, Elmira
Elmvale	Simcoe	Miss A. Burton, Elmvale	Miss A. Burton, Elmvale
Elora	Wellington	W. C. Murray. Elora	W. C. Murray, Elora
Embro	Oxford	Wm. French, Embro	Wm. French, Embro
Englehart, Tn.	Timisk'g Dist.	D. J. Paterson, Englehart	D. J. Paterson, Englehart
Erieau	Kent	W. F. Cornish, Erieau	W. F. Cornish, Erieau
Erie Beach	Kent	J. W. Carpenter, Blenheim	J. W. Carpenter, Blenheim,
Erin	Wellington	G. L. Garner. Erin	G. L. Garner, Erin [R.R. 3
Essex, Tn	Essex	K. E. Brett, Essex	W. E. Beeman Essex

INCORPORATED CITIES, TOWNS AND VILLAGES, ONTARIO—*Continued*

CITIES, TOWNS VILLAGES	COUNTY	CLERK AND P. O. ADDRESS	TREASURER AND P. O. ADDRESS
Exeter	Huron	C. V. Pickard, Exeter	C. V. Pickard, Exeter
Fenelon Falls	Victoria	Wm. A. Mitchell, Fenelon F'lls	Alex. Northey, Fenelon Falls
Fergus	Wellington	W. K. Graham, Fergus	W. K. Graham, Fergus
Finch	Stormont	A. McDougall, Finch	A. McDougall, Finch
Flesherton	Grey	C. J. Bellamy, Flesherton	F. H. W. Hickling, Flesherton
Fonthill	Welland	H. A. Jenkins, Fonthill	H. A. Jenkins, Fonthill
Forest, Tn	Lambton	K. Sutherland, Forest	K. Sutherland, Forest
Forest Hill	York	L. W. Archer, 333 Lonsdale Road, Toronto, 10	
Fort Erie, Tn	Welland	A. E. Jepson, Fort Erie North	A. E. Jepson, Fort Erie North
F'rtFr'nces, Tn	Rainy River D.	J. W. Walker, Fort Frances	E. T. Calder, Fort Frances
FortWilliam	Thunder Bay D	D. M. Martin, Fort William	A. D. Hardy, FortWilliam
Frankford	Hastings	W. N. Simmons, Frankford	Mrs. I. Bennett, Frankford
Frood Mine Tn	Sudbury	O. E. Penman, Frood Mine	O. E. Penman, Frood Mine
Galt	Waterloo	J. H. E. Ritz, Galt	C. T. Chesney, Galt
Gananoque, Tn	Leeds	A. R. Masters, Gananoque	A. R. Ma ters, Gananoque
Georget'wnTn	Halton	C. A. Willson, Georgetown	C. A. Willson, Georgetown
Geraldton, Tn.	Thunder Bay.	H. B. Couch, Geraldton	H. B. Couch, Geraldton
Glencoe	Middlesex	N. C. Jamieson, Glencoe	N. C. Jamieson, Glencoe
Goderich, Tn	Huron	S. H. Blake, Goderich	S. H. Blake, Goderich
Gore Bay, Tn.	Manitoulin D.	W. T. Clarke, Gore Bay	W. T. Clarke, Gore Bay
Grand Valley	Dufferin	A. Menary, Grand Valley	A. Menary Grand Valley
Gravenh'rstTn	Muskoka Dis.	G. G. Williams, Gravenburst	G. G. Williams, Gravenhurst
Grimsby, Tn	Lincoln	G. G. Bourne, Grimsby	G. G. Bourne, Grimsby
Guelph	Wellington	Miss M. Tovell, Guelph	Russell G. Stephens, Guelph
Hagersville	Haldimand	A. A. Roth, Hagersville	A. A. Roth, Hagersville
Haileybury, Tn	Timisk'g Dist.	H. Briden, Haileybury	H. Briden, Haileybury
Hamilton	Wentworth	J. F. Berry, Hamilton	R. J. Menary, Hamilton
Hanover, Tn.	Grey	D. D. Brigham, Hanover	D. D. Brigham, Hanover
Harriston, Tn.	Wellington	W. Montgomery, Harriston	W. Montgomery, Harriston
Harrow, Tn	Essex	C. M. Davey, Harrow	C. M. Davey, Harrow
Hastings	Northumb'rl'd	J. M. Baker, Hastings	J. M. Baker, Hastings
Havelock	Peterborough.	Dor'y A. McMillen, Havelock	Dor'y A McMillen, Havelock
Hawkesb'ry Tn	Prescott	J. L. E. Gelineau, Hawkesbury	J. L. E. Gelineau, Hawkesbury
Hearst Tn.	CochraneDist.	S. J. Spennato, Hearst	S. J. Spennato, Hearst
Hensall	Huron	Jas. A. Paterson, Hensall	Jas. A. Patrseon, Hensall
Hepworth	Bruce	J. B. Downs, Hepworth	J. B. Downs, Hepworth
Hespeler, Tn	Waterloo	O. M. Kennedy, Hespler	O. M. Kennedy, Hespeler
Highgate	Kent	John R. Attridge, Highgate	John R. Attridge, Highgate
Hilton Beach	Algoma	A. B. King, Hilton Beach	A. B. King, Hilton Beach
Humberstone	Welland	W. G. Pietz, Humberstone	W. G. Pietz, Humberstone
Huntsville, Tn.	Muskoka Dis	V. A. Adamson, Huntsville	V. A. Adamson, Huntsville
Ingersoll, Tn	Oxford	R. E. Winlaw Ingersol'	R. E. Winlaw, Ingersoll
Iroquois	Dundas	M. Hyslop, Iroquois	M. Hyslop, Iroquois
Iroq'oisF'llsTn	Cochrane, Dist	T. C. Dobson, Iroquois Falls.	T. C. Dobson, Iroquois Falls
Jarvis	Haldimand	Ivan W. Holmes, Jarvis	Ivan W. Holmes, Jarvis
Kapuskas'g, Tn	Cochrane, Dist	D. L. Morris, Kapuskasing	D. L. Morris, Kapuskasing
Kearney, Tn	Parry Sd. Dis.	A. Wood, Kearney	A. Wood, Kearney
Keewatin Tn	Kenora Dist	E. L. Holmes, Keewatin	E. L. Holmes, Keewatin
Kemptville	Grenville	R. J. Patterson, Kemptville.	R. J. Patterson, Kemptville
Kenora, Tn	Kenora Dist	F. J. Hooper, Kenora	F. J. Hooper, Kenora
Killaloe Sta'on	Renfrew	W. J. Cybulskie, Killaloe Sta.	W. J. Cybulskie, Killaloe Sta.
Kincardine, Tn	Bruce	R. Lautenslager, Kincardine	R. Lautenslager, Kincardine
Kingston	Frontenac	C. C. Wyatt, Kingston	M. J. Ewart, Kingston

CITIES, TOWNS VILLAGES	COUNTY	CLERK AND P. O. ADDRESS	TREASURER AND P. O. ADDRESS
Kingsville, Tn.	Essex	Wm. G. Long, Kingsville	Wm. G. Long, Kingsville
Kirkland Lake	Not incorpora	ted as a town; Township of	Teck, Dist. Timiskaming
Kitchener	Waterloo	C. G. Lips, Kitchener	L. M. Dahmer, Kitchener
Lakefield	Peterboro'	H. T. Hill, Lakefield	H. T. Hill, Lakefield
Lanark	Lanark	E. J. Tennant, Lanark	E. J. Tennant, Lanark
Lancaster	Glengarry	F. B. Sutherland, Lancaster.	F. B. Sutherland, Lancaster
LarderL'ke, Tn	*Dissolved, 19*	*46, see Township*	
La Salle, Tn	Essex	Mrs. S. Dupuis, La Salle	Mrs. S. Dupuis, La Salle
Latchford, Tn.	Timisk'g Dist.	Fred Keenan, Latchford	Fred Keenan, Latchford
Leamingt'n Tn	Essex	W. E. Selkirk, Leamington	W. E. Selkirk, Leamington
Leaside Tn	York	R. V. Burgess, Leaside	R. V. Burgess, Leaside
Levack Tn	Sudbury Dist.	J. D. Wright, Levack	J. D. Wright, Levack
Lindsay Tn	Victoria	W. R. Allely, Lindsay	W. R. Allely, Lindsay
Lion's Head	Bruce	D. R. Meston, Lion's Head	D. R. Meston, Lion's Head
Listowel, Tn	Perth	W. H. White, Listowel	W. H. White, Listowel
L. Current, Tn	Manitoulin D.	W A. Sims, Little Current.	Alex Patterson, Little Curr't
London	Middlesex	R. H. Cooper, London	W. S. J. Saunders, London
Long Branch	York	G. F. Gage, Long Branch	John Robertson, Long Br'ch
Long Point Park (Commission)	Norfolk	R. C. Biddle, Port Rowan	R. C. Biddle, Port Rowan
L'Orignal	Prescott	C. Dubois, L'Orignal	C. Dubois, L'Orignal
Lucan	Middlesex	D. E. Chown, Lucan	D. E. Chown, Lucan
Lucknow	Bruce	Joseph Agnew, Lucknow	Joseph Agnew, Lucknow
Madoc	Hastings	Fred Curry, Madoc	K. T. Nicol, Madoc
Magnetawan	Parry Sound D	G. J. Grunig, Magnetawan	G. J. Grunig, Magnetawan
Markdale	Grey	J. A. Dunlop, Markdale	Mrs. V. F. Mercer, Markdale
Markham	York	A. P. Graham, Markham	A. P. Graham, Markham
Marmora	Hastings	E. C. Prentice, Marmora	M. Savage, Marmora
Massey, Tn	Sudbury Dist.	K. S. Teasdale, Massey	K. S Teasdale, Massey
Matheson, Tn.	Cochrane, Dist	P. G. Whitehead, Matheson	P. G. Whitehead, Matheson
Mattawa, Tn	Nipissing Dis.	C. A. Fink, Mattawa	C. A. Fink, Mattawa
Maxville	Glengarry	D. J. MacLean, Maxville	D. J. MacLean, Maxville
Meaford, Tn	Grey	J. I. MacKay, Meaford	J. D. Crabtree, Meaford
Merrickville	Grenville	A. H. Johnston, Merrickville	A. H. Johnston, Merrickville
Merritton Tn.	Lincoln	W. F. Schooley, Merritton	W. F. Schooley, Merritton
Midland, Tn	Simcoe	R. S. King, Midland	R. S. King, Midland
Mildmay	Bruce	John A. Johnston, Mildmay.	John A. Johnston, Mildmay
Millbrook	Durham	W. Belch, Millbrook	W. Belch, Millbrook
Milton, Tn	Halton	A. D. Sproat, Milton	A. D. Sproat, Milton
Milverton	Perth	E. C. Smith, Milverton	E. C. Smith, Milverton
Mimico, Tn	York	L. J. Ferrie, Mimico	L. J. Ferrie, Mimico
Mitchell, Tn	Perth	A. E. Jordan, Mitchell	A E. Jordan, Mitchell
Morrisburg	Dundas	H Roy Schell, Morrisburg	J. M. Whitteker, Morrisburg
Mt. Forest, Tn	Wellington	Stephen Jones, Mt. Forest.	Stephen Jones, Mt. Forest
Napanee, Tn.	Lennox	M. P. Graham, Napanee	M. P. Graham, Napanee
Nesterville, Tn	Algoma Dist.	D. A MacDougall, Nesterville	D. A. MacDougall, Nesterville
Neustadt	Grey	M. H. Derbecker, Neustadt.	M. H. Derbecker, Neustadt
Newboro'	Leeds	Benjamin Tett, Newboro'	Benjamin Tett, Newboro'
Newburgh	Addington	E. S. Hamilton, Newburgh	E. S. Hamilton, Newburgh
Newbury	Middlesex	W. H. Parnall, Newbury	W. H. Parnall, Newbury
Newcastle	Durham	R. B. Rickard, Newcastle	R. B. Rickard, Newcastle
New Hamburg	Waterloo	C. Ingold, New Hamburg	C. Ingold, New Hamburg
N'Liskeard, Tn	Timisk'g Dist.	R. W. Thompson, New Lisk'rd.	R. W. Thompson, New Lisk'rd

Newmark't,Tn	York	Wesley Brooks, Newmarket	Wesley Brooks, Newmarket
New Tor'to, Tn	York	F. R. Longstaff, New Toronto	F. R. Longstaff, New Toronto
Niagara, Tn	Lincoln	A.S.Reid, Niagara-on-Lake	A.S.Reid, Niagara-on-Lake
NiagaraF'lls	Welland	D. Patten, Niagara Falls	W. Soulsby, Niagara Falls
North Bay	Nipissing Dis.	Thomas A. Frair, North Bay	Thomes A. Frair, North Bay
Norwich	Oxford	A. L. Bushell, Norwich	Dr. Jas. H. Frain, Norwich
Norwood	Peterboro'	R. A. Dean, Norwood	R. A. Dean, Norwood
Oakville, Tn	Halton	C. H. Byers, Oakville	C. H. Byers, Oakville
Oil Springs	Lambton	T. A. Evoy, Oil Springs	T. A. Evoy, Oil Springs
Ojibway, Tn	Essex	H.W. Winterburn, Walkerv'le	H.W. Winterburn, Walkerv'le
Omemee	Victoria	H. W. Hill, Omemee	H. W. Hill, Omemee
Orangeville Tn	Dufferin	R. B. Lackey, Orangeville	R. B. Lacky, Orangeville
Orillia, Tn	Simcoe	H. E. M. Payne, Orillia	H. E. M. Payne, Orillia
Oshawa	Ontario	F. E. Hare, Oshawa	H. E. Tripp, Oshawa
Ottawa	Carleton	N. R. Ogilvie, Ottawa	G. P. Gordon, Ottawa
Owen Sound	Grey	A. S. Stewart, Owen Sound	J. A. Milne, Owen Sd.
Paisley	Bruce	E. D. Elwes, Paisley	E. D. Elwes, Paisley
Palmerston Tn	Wellington	Mrs. V. E. McGaw, Palmerst'n	Mrs. V. E. McGaw, Palmerst'n
Paris, Tn	Brant	Wm. J. Haggett, Paris	Wm. J. Haggett,, Paris
Parkhill, Tn	Middlesex	M. M. Pennington, Parkhill	M M. Pennington Parkhill
ParrySoundTn	Parry S'd Dis.	H. Barker, Parry Sound	H. Barker, Parry Sound
Pembroke, Tn.	Renfrew	S. A. Thomson, Pembroke	S. A Thomson, Pembroke
Penet'g'ish' Tn	Simcoe	W. H. Hewson, Penetang'ne	W. H. Hewson Penetang'ne
Perth, Tn	Lanark	J. H. Mather, Perth.	J. H. Mather, Perth
Peterboro'	Peterboro'	E. A. Outram, Peterboro'	A. S. Couper, Peterboro'
Petrolia, Tn	Lambton	H. W. McLean, Petrolia	H. W. McLean, Petrolia
Picton, Tn	Prince Edward	J. Jenkins, Picton	C. G. Rutter, Picton
Point Edward.	Lambton	R. W. Burgess, Point Edward	R. W. Burgess, Point Edward
Port Arthur.	Thunder Bay D	A. H. Evans, Pt. Arthur	W.V. McComber Pt Arthur
Port Burwell	Elgin	W. S. Laycock, Port Burwell	W. S Laycock, Port Burwell
Port Carling	Muskoka Dis.	Geo. C. Leask, Port Carling.	Geo. C. Leask, Port Carling
Port Colb'e Tn	Welland	D. M. Peart, Pt Colborne	D. M. Peart, Pt. Colborne
Port Credit	Peel	L. Magness, Port Credit	L. Magness, Port Credit
Port Dalhousie	Lincoln	W. L. Graham, clerk and	treas. Pt. Dalhousie
Port Dover	Norfolk	J. B. Quanbury, Port Dover.	J. B. Quanbury, Port Dover
Port Elgin Tn.	Bruce	John J. Chapman, Port Elgin	John J. Chapman, Port Elgin
Port Hope, Tn	Durham	Arthur Mark, Port Hope	Arthur Mark. Port Hope
Port McNicoll.	Simcoe	B. J. Brownell, Pt. McNicoll	B. J. Brownell. Pt. McNicoll
Port Perry	Ontario	J. Raines, Pt. Perry	J. Raines, Pt. Perry
Port Rowan	Norfolk	J. C. Gleadall, Port Rowan	J. C. Gleadall, Port Rowan
Portsmouth	Frontenac	J. Edgar, Portsmouth	J. Edgar. Portsmouth
Port Sydney.	Muskoka	D. J. McClure. Port Sydney	D. J. McClure, Port Sydney
Port Stanley	Elgin	J. H. Burke, Pt. Stanley	J. H. Burke, Pt. Stanley
Powassan, Tn.	Parry Sd. Dis.	L. G. Phillips, Powassan	L. F. Robertson, Powassan
Prescott, Tn	Grenville	W. J. Ranson, Prescott	W. J. Ransom, Prescott
Presqu'il Park Commission	Northumberland	I. B. Solomon, Brighton	T. C. Thompson, Brighton
Preston, Tn	Waterloo	E. G. Heise, Preston	E. G. Heise, Preston
RainyRiverTn	Rainy River D	V. K. Croxford, Rainy R.	V K. Croxford, Rainy R.
Renfrew, Tn	Renfrew	L. R. Barrand. Renfrew	L. R. Barrand. Renfrew
Richmond	Carleton	G. Dilworth. Richmond	G. Dilworth. Richmond
Richmond Hill	York	R. J. Lynett, Richmond Hill	R. J. Lynett. Richmond Hill
Ridgetown, Tn	Kent	Herb McDonald, Ridgetown.	H. P. Stennett. Ridgetown
Ripley.	Bruce	G. H. Ruttle, Ripley	G. H. Ruttle. Riplev
Riverside Tn.	Essex	C. J. McHugh, Riverside	C. J. McHugh, Riverside
Rockcliffe P'k	Carleton	J. N. Ramsay, Rockcliffe Pk.,	J. N. Ramsay, Rockcliffe Pk.
Rockland, Tn.	Russell	A. St. Denis, Rockland	A. St. Denis, Rockland
Rodney	Elgin.	Geo. Mistele, Rodney	Geo. Mistele, Rodney
Rosseau	Parry Sd. Dis.	C. S. Raymond, Rosseau	C. S. Raymond, Rosseau
StCathar'n's	Lincoln	Herb H. Smith, St. Catharines	H. H. Smith, St. Catharines
St. Clair Beach	Essex	F. Leigh, Tecumseh	F. Leigh, Tecumseh
St. Mary's, Tn.	Perth	J W. Durr, St. Mary's	J. W. Durr, St. Mary's
St. Thomas.	Elgin	Miss Edna M. Bennett	W. E. Rowe, St. Thomas
Sarnia	Lambton	Miss M. D. Stewart, Sarnia	Wm. W. Simpson, Sarnia
S. Ste. Marie	Algoma Dis.	Harold Tolley, Soo	W. McMeeken, Soo
Seaforth, Tn	Huron	D. H. Wilson, Seaforth	D. H. Wilson, Seaforth
Shallow Lake.	Grey	A. C. Dymott, Shallow Lake.	A. C. Dymott, Shallow Lake
Shelburne	Dufferin	R. R. Coleman, Shelburne	R. R. Coleman, Shelburne
Simcoe, Tn	Norfolk	D. H. Gilbertson, Simcoe.	D. H. Gilbertson, Simcoe
Sio'x-L'ok't Tn	Kenora Dis.	Albert Wren, Sioux-Lookout	Albert Wren, Sioux-Lookout
Smith'sF'llsTn	Lanark	F. R. Gilroy, Smith's Falls	W. J. Jones, Smith's Falls
Sm'thRockF'ls	Cochrane Dis.	L. E. Courtney, Smooth Rock	Falls L. E. Courtenay
South'mt'n,Tn	Bruce	L. MacAulay, Southampton.	L. MacAulay, Southampton
South River	Parry S'd. Dis.	F. W. Hosking, South River.	F. W. Hosking, South River
Springfield	Elgin	J. Hodgson, Springfield	Wm. H. Cathers, Springfield
Stayner, Tn	Simcoe	A. E Culham, Stayner	H. G. McCandish, Stayner
Stirling	Hastings	F. R. Mallory, Stirling	F. R. Mallory, Stirling
Stoney Creek.	Wentworth	Mrs. Ada E. Bland. clerk and	treas., Stoney Creek
Stouffville	York	Geo. J. Storey, Stouffville	Geo. J. Storey, Stouffville
Stratford	Perth	L. R. Graham, Stratford	Geo. McKellar, Stratford
Strathroy, Tn.	Middlesex	Cecil Denniss, Strathroy	E. D. Evans, Strathroy
Streetsville	Peel	C. S. Patterson, Streetsville.	C. S. Patterson, Streetsville
Sturgeon F. Tn	Nipissing Dis.	R. Aubry, Sturgeon Falls	R. Aubry. Sturgeon Falls
SturgeonPoint	Victoria	G. A. Lucas, Lindsay	G. A. Lucas, Lindsay
Sudbury	Sudbury Dis.	H. P. McKeown, Sudbury	G. M. McCormack. Sudbury
Sundridge	Parry S'd Dis.	Harry Tarr, Sundridge	Harry Tarr, Sundridge
Sutton	York	M. R. Gillan, Sutton	D. W. Treloar, Sutton
Swansea	York	N. L. Ivey, 83 De Forest Rd.,	Swansea. Treas. ditto
Tara	Bruce	Miss M. McDonald, Tara	H. M. Merriam, Tara
Tavistock	Oxford	C. J. Klein, Tavistock	C. J. Klein, Tavistock
Tecumseh Tn.	Essex	W. V. Bouteiller, Tecumseh	W. V. Bouteiller, Tecumseh
Teeswater	Bruce	J. Good. Teeswater.	J. Good, Teeswater
Thamesville	Kent	A. Graham, Thamesville	A. Graham, Thamesville
Thedford	Lambton	G. C. Henderson, Thedford.	G. C. Henderson, Thedford
Thessalon, Tn.	Algoma Dis.	Wm. Cullis, Thessalon	Wm. Cullis, Thessalon
Thornbury, Tn	Grey	M. M. Burke, Thornbury.	M. M. Burke, Thornbury
Thornloe	Timisk'ming D	J. V. Hamilton. Thornloe	J V. Hamilton, Thornloe
Thorold, Tn	Welland	Norval E. Bye. Thorold	J. Cartmell, Thorold
Tilbury, Tn	Kent	J. C. Foster, Tilbury	J. C. Foster. Tilbury
Tillsonburg Tn	Oxford	L. V. Waller, Tillsonburg	L. V. Waller, Tillsonburg
Timmins, Tn.	Cochrane, Dist	N. V Salomaa, Timmins	J. M. McDonald, Timmins
Tiverton	Bruce	Wm. O. Cotterill, Tiverton	E. A. Taylor, Tiverton
Toronto	York	G. A. Weale, Toronto	G. A. Lascelles, Toronto
Tottenham	Simcoe	W. Palmer. Tottenham	W. N. Hopper. Tottenham
Trenton. Tn	Hastings	O. W. Larry, Trenton	O. W. Larry, Trenton
TroutCre'k Tn	Parry S'd Dis.	Mrs. M. M. Schlosser Trout Ck	Mrs. M. M. Schlosser. Trout
Tweed	Hastings	Garnett D. C. Morton, Tweed	Garnett D. C. Morton. Tweed
Uxbridge, Tn.	Ontario	W. E. Remion, Uxbridge	W. E. Remion, Uxbridge
Vankl'k HillTn	Prescott	C. McKinnon, Vankleek Hill	C. McKinnon, Vankleek Hill
Victoria Har.	Simcoe	W. Lumsden, Victoria Har.	W. Lumsden, Victoria Har.

INCORPORATED CITIES, TOWNS AND VILLAGES, ONTARIO—*Continued*

CITIES, TOWNS VILLAGES	COUNTY	CLERK AND P.O. ADDRESS	TREASURER AND P.O. ADDRESS
Vienna	Elgin	Mrs. L. Macdonald, Vienna	Mrs. L. Macdonald, Vienna
Walkerton, Tn	Bruce	S. W. Vogan, Walkerton	S. W. Vogan, Walkerton
Wallaceb'g Tn.	Kent	G. F. Glassford, Wallaceburg	G. F. Glassford, Wallaceburg
Wardsville	Middlesex	J. H. McIntyre, Wardsville	J. H. McIntyre, Wardsville
Wasaga Beach	Simcoe	Chas. D. Proctor, Elmvale	Chas. D. Proctor, Elmvale
Waterdown	Wentworth	D. Green, Waterdown	J. N. Creen, Waterdown
Waterford	Norfolk	D. A. Hill, Waterford	D. A. Hill, Waterford
Waterloo	Waterloo	R. G. Given, Waterloo	R. G. Given, Waterloo
Watford	Lambton	B. F. Cook, Watford	A. D. Elliott, Watford
Webbwood, Tn	Sudbury Dist.	Mrs. B. Hanley, Webbwood	Mrs. B. Hanley, Webbwood
Welland	Welland	J. D. Watt, Welland	A. W. Harcourt, Welland
Wellington	Prince Edward	R. MacDonald, Wellington	R. MacDonald, Wellington
West Lorne	Elgin	A. S. Craig, West Lorne	Mrs T. McGregor, W. Lorne
Weston Tn.	York	G H. Clarkson Weston	G. H. Clarkson, Weston
Westport	Leeds	J. D. Kane, Westport	J. D. Kane, Westport
Wheatley	Kent	J. C. Lougheed, Wheatley	J. C. Lougheed, Wheatley
Whitby, Tn.	Ontario	John R. Frost, Whitby	John R. Frost, Whitby
Wiarton, Tn	Bruce	G. W. Taylor, Wiarton	Miss M. E. Parke, Wiarton
Winchester	Dundas	C. R. Robinson, Winchester	C. R. Robinson, Winchester
Windermere	Muskoka, Dist.	J. Donaldson, Windermere	J. Donaldson, Windermere
Windsor	Essex	C. V. Waters, Windsor	A. E. Cock, Windsor
Wingham, Tn.	Huron	W. A. Galbraith, Wingham	W. A. Galbraith, Wingham
Woodbridge	York	Ed. W. Brown, Woodbridge	Ed. W. Brown, Woodbridge
Woodstock	Oxford	A. B. Lee, Woodstock	James D. Hill, Woodstock
Woodville	Victoria	R. G. McKague, Woodville	R. G. McKague Woodville
Wroxeter	(*see Township of Howick*)		
Wyoming	Lambton	Miss E. M. Davis, Wyoming	Miss E. M. Davis, Wyoming

TOWNSHIP MUNICIPALITIES, ONTARIO

NOTE—There are between 900 and 1000 unorganized townships in the Province (which have been named but not organized). Any information in connection with them can be obtained at the office of Surveyor-General, Department of Lands and Forests, Parliament Buildings, Toronto.

TOWNSHIP	COUNTY	CLERK AND P. O. ADDRESS	TREASURER AND P. O. ADDRESS
Abinger	Addington	United with Denbigh Tp.	
Adelaide	Middlesex	Wilfred Wilson, Kerrwood 3	C. Fuller, Kerrwood, 1
Adjala	Simcoe	W. G. Solomon, Rosemont	Chas. McKenna, Loretto
Admaston	Renfrew	Myrtle Brown, Admaston P.O.	Myrtle Brown, Admaston, O.P
Adolphustown	Lennox	A. C. Davis, Napanee. 2	R. M. Roblin, Bath, RR1
Albemarle	Bruce	G. N. Given, R.R. 4, Wiarton	Herbert Bull, Wiarton, RR4
Alberton*	Rainy River D.	E. S. Gustafson, Fort Frances	E. S. Gustafson, Fort Frances
Albion	Peel	E. Westlake, Palgrave	E. Westlake, Palgrave
Aldborough	Elgin	Chas. I. Black, Rodney	W. S. Stalker, Rodney, R.R. 1
Alfred	Prescott	Henri Dugas, Alfred	D. La Rocque, Alfred
Algona, N.	Renfrew	Clifford L. Thur, Golden Lake	Clifford L. Thur, Golden Lake
Algona, S.	Renfrew	Alex. McGrath, Ruby	Alex. McGrath, Ruby
Alice & Fraser	Renfrew	W. C. Hamilton, Pembroke R5	S. L. Biggs, Pembroke
Allan	Manitoulin	Part united to Gordon Tp.	
Alnwick	Northumb'l'nd	S. A. Sherwin, Roseneath	R. C. Thackery, Roseneath
Amabel	Bruce	Harold E. Doubt, R.R. 1, Hepworth	Harold E. Doubt
Amaranth	Dufferin	H. O. Ewing, Laurel	W. R. Rintoul, Orangeville,
Ameliasburg	Prince Edward	F. C. File, Ameliasburg	T. A. Sills, Ameliasburg R3
Amherst Isl'd.	Lennox	F. Welbanks, Stella, R.2	L. R. Neilson, Stella
Ancaster	Wentworth	H. J. McCullough, Ancaster	H. J. McCullough, Ancaster
Anderdon	Essex	L. J. Mailloux,	Amherstburg
Anglesea	Addington	United with Kaladar Tp.	
Anson, Hindon & Minden	Haliburton	Fred. B. Wright, Minden	D. B. Hartle, Minden
Anstruther	Peterboro'	United with Burleigh Tp.	
Armour	ParrySound D.	John S. Metcalfe, Burk's Falls	John S. Metcalfe, Burk's Falls
Armstrong	Timisk'ming D	A. Heroux, Earlton	A. Heroux, Earlton
Arran	Bruce	C. A. Speer, Tara R.R. 3	R. M. Wagner, Dobbington R
Artemesia	Grey	A. B. Chard, Flesherton 3	A. Foster, Markdale, R. 4
Arthur	Wellington	R. B. Allen, Mt. Forest	R. B. Allen, Mt. Forest
Ashby	Addington	United to Denbigh Tp.	
Ashfield	Huron	C. E. McDonagh, Lucknow	Alex T. MacNay, Lucknow
Asphodel	Peterboro'	W. J. Breckenridge, Hastings	W. J. Breckenridge, Hastings
Assiginack	Manitoulin D.	J. Corbett, Manitowaning	W. B. McLaughlin, Manitow'g
Athol	Prince Edward	N. J. Fennell, Cherry Valley	J. H. Bushell, Cherry Valley
Atwood	Rainy River D.	M. Johnson, Rainy River	M. Johnson, Rainy River
Aubrey	Kenora	West ½ United to Machin.	
Augusta	Grenville	Wm. Beddie, Prescott R.R. 1	A. E. Lewars, N. Augusta
Awenge	Algoma Dis.	United to Korah Township.	
Aylesworth	Rainy River D.	Part of Emo	
Bagot & Blyfd.	Renfrew	G. N. Richardson, Burnstown	G. N. Richardson, Burnstown
Baldwin	Sudbury	W. E. Land McKerrow	W. E. Land, McKerrow
Balfour	Sudbury Dis.	D. Lavalee, Chelmsford	D. Lavallee, Chelmsford
Bangor W & M	Hastings	H. A. Fentie, Maynooth	J. Cannon, Maynooth
Barrie	Frontenac	R. C. Thompson, Harlowe	R. C. Thompson, Harlowe
Barrie Island	Manitoulin	Albert Lane, Barrie Island	W. Greenman, Barrie Island
Barton	Wentworth	A. W. Broughton, Hamilton	A. W. Broughton, Hamilton
Barwick	Rainy River	Part of Chapple.	
Bastard & Br. S	Leeds	R. G. Morris, Delta	V. W. Baker, Forfar
Bathurst	Lanark	J. G. Korry, Perth	J. G. Korry, Perth
Bayham	Elgin	J. D. Vallee, Straffordville	J. D. Vallee, Straffordville
Beckwith	Lanark	M. R. Ferguson, Carleton Pl.	M. R. Ferguson, Carleton Pl.
Bedford	Frontenac	Lloyd Bresee, Westport 2	Fred Butterill, Burridge
Belmont & M'n	Peterboro'	Grant H. Dafoe, Havelock R.	Grant H. Dafoe, Havelock R.
Bentinck	Grey	J. L. Dirstein, Hanover	Wm. J. Adlam, Hanover, R3
Bertie	Welland	K. S. Ellsworth, Ridgeway	Harrison Young, Ridgeway
Beverly	Wentworth	T. Wm. Gibson, Rockton	T. Wm. Gibson, Rockton
Bexley	Victoria	A. Bryant, Coboconk	A. E. Bryant, Coboconk

*Comprised of Townships of Grozier and Roddick.

Biddulph	Middlesex	Frank Hudson, Granton RR 3	C. B. Westman, Granton, R. 1
Bidwell	Manitoulin	(Part unitedto Ass ginack Tp.	part to Howland Tp.)
Billings	Manitoulin Dis	S. Gordon, Kagawong	S. Gordon, Kagawong
Binbrook	Wentworth	L. B. Laidman, RR1, Glanford	Station L. B. Laidman
Black River	Nipissing Dis.	A. Doucette, Matheson	A. Doucette, Matheson
Blake	ThunderBay D	Part of Neebing.	
Blandford	Oxford	Geo. Oliver, Bright	Bennet Wilson, Bright RR6
Blanshard	Perth	C. A. Barnett, Granton, R1.	W. L. Switzer, Woodham.
Bleuheim.	Oxford	I. J. Haines, Drumbo	I. J. Haines, Drumbo
Blezard	Sudbury Dis.	C. H. Bisaillon, Val Caron	C. H. Bisaillon, Val Caron
Blithfield	Renfrew	United with Bagot Tp.	
Blue	Rainy River D.	D. H. Graham, Sleeman	D. H Graham, Sleeman
Bonfield	Nipissing Dis.	M. R. Dunn, Rutherglen	Victor Martin, Bonfield
Bosanquet	Lambton	Victor Fuller, Forest	Eldon Laird, Thedford, RR1
Brant	Bruce	M. A. McCallum, Elmwood	Milton Shouldice, Chesley 1
Brantford	Brant	E. Biggar, 73 Charlotte St.,	Brantford E. Biggar
Brethour	Timisk'ming D	W. J. Houlgrave, Bellevallee	W. J. Houlgrave, Bellevallee
Bright	Algoma	United to Day Tp.	
Brighton	Northumb'rl'd	O. L. Findlay, Brighton	O. L. Findlay, Brighton
Brock	Ontario	M. C. MacLean, Sunderland	M. C. MacLean, Sunder and
Bromley	Renfrew	Jas. D. Walsh, Cobden, RR5	Jas. D. Walsh, Cobden, RR5
Brooke	Lambton	Bert Oakes, Alvinston	Bert Oakes, Alvinston
Brougham	Renfrew	Wm L Hunt, Mt. St. Patrick	Wm. L. Hunt, Mt St Patrick
Bruce	Bruce	G. C. Snowden, Paisley R. R. 2	G. C. Snowdon, Paisley R R. 2
Brudenell & L	Renfrew	B. L. O'Brien, Brud'n'll	B. L O'Bri n, Brud'n'll.
Brunel	Muskoka Dist.	Percival P. Young, Huntsville	Percival P. Young, Huntsville
Bruton	Haliburton	United with Dysart, etc. Tps.	
Buchanan	Renfrew	United with Rolph, etc. Tps.	
Bucke	Timiska'g Dis.	M. Kitts, North Cobalt	M. Kitts, North Cobalt
Burford	Brant	S. Hunsperger, Burford, R. 1	S. Hunsperger, Burford
Burgess, N.	Lanark	D. R. McParlan, Stanleyville	J. V. McNamee, Stanleyville
Burgess, S.	Leeds	United with Bastard Tp.	
Burleigh & A.	Peterboro'	C. A. G. Spence, Apsley	C. A. G. Spence, Apsley
Burns	Renfrew	United with Sherwood, etc.	
Burriss	Rainy River D.	Part of Lavallee.	
Burpee	Manitoulin D.	Roy Morrell, Evansville	Roy Morrell, Evansville
Caistor	Lincoln.	G. Grant, , Caistorville	Ross Goit, CaistorCentre, R3
Caldwell	Nipissing Dis.	C. Boyer, Verner	C. Boyer, Verner
Caledon	Peel	V. L. Davidson, Alton	S. Patterson, Caledon
Caledonia	Prescott	J. W. Lalonde, St. Bernadin	J. W. Lalonde, St. Bernadin
Calvert	Cochrane D.	E. C. Lapalme, Ansonville	E. C. Lapalme, Ansonville
Calvin	Nipissing Dis.	Mrs. B. Wall, Eau Claire	H. Maxwell, Eau Claire
Cambridge	Russell	A. LaFleche, Casselman	A. Ouimet. St. Albert, R. R. 1
Camden	Kent	J. A Blackburn, Dresden	M. S. Blackburn, Dresden
Camden, E.	Addington	J. R. Hanna. Centreville	L. E. Lewis, Camden East
Canboro'	Haldimand	W. M Gray, R 1, Dunnville.	C. E. Shaver, Canboro, R.1
Canonto, N.	Frontenac	(United with Palmerston, etc.	Tps.)
Canonto, S.	Frontenac	(United with Palmerston, etc.	Tps.)
Caradoc	Middlesex	J. T. Crawford, Strathroy. R1	H. A. McPhail, Mt. Brydges
Carden	Victoria	W. D. Deverell, Sebright. RR1	W. D Deverell, Sebright, RR
Cardiff	Haliburton	Wm J Burt, Highland Grove	R. Watson, High'd Grove
Cardwell	Muskoka Dis.	Robert Wilson, Rosseau	Robert Wilson, Rosseau
Carling	Parry Sound D	Thos. Burden, Nobel.	Thos. Burden, Nobel
Carlow	Hastings	James Douglas, Ft. Stewart	John Allison, Ft. Stewart
Carnarvon	Manitoulin D.	J. C. Vincer, Mindemoya	J.C. Vincer, Mindemoya
Carpenter	Rainy Riv. Dis.	Part of Emo.	
Carrick	Bruce	John A. Johnston, Mildmay	John Juergens, Mildmay, R4
Cartwright	Durham	H. Thompson, Blackstock	H. Thompson, Blackstock
Casey	Timisk'g Dist.	F. Labonte, Belle Vallee	F. Labonte, Belle Vallee
Cashel	Hastings	United with Tudor Tp.	
Casimir, Jennings & Appleby	Sudbury Dis.	H. Lagrandeur, St. Charles	H. Lagrandeur, St. Charles
Cavan	Durham	P. I. Bentley, Millbrook	P. I. Bentley, Millbrook
Cavendish	Peterboro'	United with Galway Tp.	
Cayuga, N.	Haldimand.	M. Cloverdale, Canfield	M. Coverdale, Canfield
Cayuga, S.	Haldimand.	Harry Clark, Cayuga	L. A Sutor. South Cayuga
Chaffey	Muskoka Dis	Fred. Brook, Huntsville	Fred. Brook, Huntsville
Chamberlain	Timisk'g Dist.	J. P. Croisier, Wawbewawa.	J. P. Croisier, Wawbewawa
Chandos	Peterboro'	J. G. Reynolds, Apsley	J. G. Reynolds, Apsley
Chapleau	Sudbury Dist.	T. R. Serre, Chapleau	T. R. Serre, Chapleau
Chapman	Parry S'd Dis.	K. Skarda, Magnetawan	K. Skarda, Magnetawan
Chapple*	Rainy River D	Chas. T. Bebb, Barwick	Chas T. Bebb, Barwick
Charlottenb'rg	Glengarry	W. J. Murray. R1. Williamst'n	W. J. Murray, R1, Williamst'n
Charlotteville	Norfolk	K. Bingleman, Vittoria	K. Bingleman, Vittoria
Chatham	Kent	H. W. Eagleson, Chatham	H. W. Eagleson, Chatham
Chingnacousy	Peel	W. D. Bowles, Brampton	J. N. Cameron, Brampton
Chisholm	Nipissing Dis	R. W. Butler. Alderdale R. 4	Newton Anderson, Powassan
Christie	Parry S'd Dis.	Mrs. Ruth Campbell, Orrville	E. Thornewell. Orrville
Clara	Renfrew	United with Head, etc. Tps.	
Clarence	Russell	J. U. Parent, Bourget	J. U. Parent, Bouget
Clarendon & M	Frontenac	Martha Brouse. Plevna	Martha Brouse, Plevna
Clarke	Durham	H. E. Millson, Orono.	H. E. Millson, Orono
Clinton	Lincoln	O. E. Tallman, Campden	O. E. Tallman, Campden
Clyde	Haliburton	United to Dysart. etc. Tps.	
Cockburn Isl'd	Manitoulin D	Arthur Mogg. Cockburn Is.	Arthur Mogg Cockburn Is.
Colborne	Huron	Wm. Sallows, Goderich, R 6.	R. J. Glen, Goderich R. 6
Colchester, N.	Essex	B. Tofflemire, Essex, R. 4.	M. N. Rounding, Essex, R. 1
Colchester, S.	Essex	W. G. Baldwin. Harrow	W. G Baldwin, Harrow
Coleman	Timisk'g Dist.	C. C. D. Pringle. Cobalt	C. C. D Pringle. Cobalt
Collingwood	Grey.	R. J. Heslip, Clarksburg	R. J. Heslip, Clarksburg
Conmee	Thund'r Bay D	C Holland. Kakabeka Falls	C. Holland. Kakabeka Falls
Cornwall	Stormont	V. McDonald, Mille Roches	V. McDonald, Mille Roches
Cosby & Mason	Sudbury Dist.	E. Dupuis, Noelville	E. Dupuis, Noelville
Cramahe	Northumb'rl'd	G. R. Beavis. Colborne	L. Darling, Morganstown
Crooks	ThunderBay D	Part of Neebing.	
Crosby, N.	Leeds	Mary P. Truelove, Westp't R2	Mary P. Truelove, Westp't R2
Crosby, S.	Leeds	L. W. Derbyshire. Elgin	L. W. Derbyshire. Elgin
Crowland	Welland	Wm P. Marshall, 636 King St.,	Welland Wm. P. Marshall
Crozier	Rainy River D.	Part of Alberton.	
Culross	Bruce	J. S. McDonald, Teeswater	Melvin Rome. Teeswater
Cumberland	Russell	R. J. Kennedy, Cumberland	R. J. Kennedy, Cumberland
Dack	Timisk'g Dist.	H. W. Netherton, Brentha	H. W. Netherton, Brentha
Dalhousie & N. Sherbrooke	Lanark	Jack Duncan, Snow Road	Jack Duncan, Snow Road
Dalton	Victoria	Chas. Hamill, Sebright. R. 1	Chas. Hamill Sebright, R. 1
Darling	Lanark	Wm. J. King. Clayton, RR 1	M. H. Barr, Clayton. R. 1
Darlington	Durham	J. D. Hogarth, Hampton	J. D. Hogarth, Hampton
Dawn	Lambton	Geo E. Jones, Croton, R 1	Ernest Hornick. Dresden
Day & Bright.	Algoma D	G. M. Craigie, Thessalon	G. M. Graigie, Thessalon
Delaware	Middlesex	J. H Knight, RR 2. Lambeth	H. E. Weyler, London R. R. 1
Denbigh	Addington	C. A. Stein, Denbigh	C. Stein, Denbigh

*Comprised of Townships of Shenston, Doble, Mather, Barwick, Roseberry, Tait, Potts, Richardson and Sifton.

TOWNSHIP MUNICIPALITIES, ONTARIO—*Continued*

TOWNSHIP	COUNTY	CLERK AND P. O. ADDRESS	TREASURER AND P. O. ADDRESS
Derby	Grey	W. H. Hilts, Kilsyth	Peter Garvie, Kilsyth
Dereham	Oxford	Jas. D. Flanders, Mount Elgin	N. Langrell, R.R. 3, Tillsonburg
Devlin	Rainy Riv. Dis.	Part of Lavallee.	
Digby	Victoria	United with Laxton. etc. Tps.	
Dilke	Rainy River D.	F. N. Reid, Pinewood	F. N. Reid, Pinewood
Dobie	Rainy River	Part of Chapple.	
Dorchester, N.	Middlesex	B. R. Barr, Dorchester	B. R. Barr, Dorchester,
Dorchester, S.	Elgin	M. S. Charlton, Springfield	M.S. Charlton, Springfield R3
Douro	Peterboro'	J. J. Coughlin, Peterboro, R9	K. Leahy, Lakefield, 4
Dover	Kent	D. D. Gagner, Chatham	F. A. Ouellete, Dover Centre
Dowling	Sudbury Dist.	H. J. Gratton, Chelmsford	H. J. Gratton, Chelmsford
Downie	Perth	W. Strasser, Stratford, RR 5	G.C. Aitcheson, Sebringville
Draper	Muskoka Dis.	Mrs. M. Allen, Uffington	Mrs. M. Roberts, Uffington
Drummond	Lanark	C. A. Menzies, Innisville	W.J. McNaughton, Perth R. 2
Drury, Denison & Grah'm	Sudbury Dis.	Mrs. Eva Murray, Sudbury	Mrs. Eva Murray, Sudbury
Dudley	Haliburton	United with Dysart, etc. Tps.	
Dumfries, N.	Waterloo	Hugh C. Elliott, Galt R. 7	Hugh C. Elliott, Galt, R. 7
Dumfries, S.	Brant	W. D. Foulds, R1, St. George	W. D. Foulds, R1, St. George
Dummer	Peterboro'	E. Cooper, Warsaw	Garfield Crowe, Lakefield R.2
Dungannon	Hastings	C. Price, L'Amable	C. Price, L'Amable
Dunn	Haldimand	Lloyd King, Dunnville	Lloyd King, Dunnville, 7
Dunwich	Elgin	A. N. Walker, Dutton	Mrs. M McNeil, Dutton
Dymond	Timisk'g Dist.	G. C. Crick, New Liskeard	G. C. Crick, New Liskeard
Dysart	Haliburton	G. H. Windsor, Haliburton	G. H. Windsor, Haliburton
Easthope, N.	Perth	R. McGunigle, Stratford	Miss McGillawee, Stratf'd, R1
Easthope, S.	Perth	J. W. Horman, Tavistook	W. Vogt, Shakespeare, R1
Eastnor	Bruce	J. M. Hatt, Lion's Head	J. M. Hatt, Lion's Head
Edwardsburg	Grenville	H. A. Smail, Spencerville	H. A. Small, Spencerville
Egremont	Grey	Jas. M. Nicholson, Holstein	Jas. M. Nicholson, Holstein
Ekfrid	Middlesex	Frank McLean, Melbourne	W. T. May, Appin
Elderslie	Bruce	J.W. Young, Dobbinton RR2	Mrs. G. Ewart, Chesley
Eldon	Victoria	R. C. McKay, Kirkfield	R. C. McKay, Kirkfield
Elizabethtown	Leeds	J. E. Forth, Brockville	J. E. Forth, Brockville
Ellice	Perth	James J. Brown, Sebringville	Alex. J. Smith, Stratford
Elma	Perth	Chester Little, Atwood	L. A. Vallance, Atwood
Elmsley, N.	Lanark	N. Roy Darou, Perth	W. Cunningham, Perth
Elmsley, S.	Leeds	A. E. Wood, Lombardy	H. L. Polk, Lombardy
Elzevir & Grim	Hastings	J. Rushorne, Queensboro'	G. Robinson, Actinolite
Emily	Victoria	T. W. Rehill, Omemee	T. H. Laidley, Omemee
Emo*	Rainy River D	E. T. McComb, Emo	E. T. McComb, Emo
Enniskillen	Lambton	H. E. Anderson, Petrolia	H.E. Anderson, Petrolia, R. 4
Ennismore	Peterboro'	M. P. Young, Peterboro, R.1	M. P. Young, Peterboro, R.1
Eramosa	Wellington	S. S. Royce, Rockwood	S. S. Royce, Rockwood
Erin	Wellington	Geo. Bryan, Hillsburg, R.R.1	Daniel Gray, Hillsburg
Ernesttown	Lennox	W. M. Lewis, Napanee	James L. Clarke, Bath
Escott, Frontof	Leeds	H. L. Mallory, Mallorytown.	H. L. Mallory, Mallorytown
Escott, Rear of	Leeds	United to Yonge Rear Tp.	
Esquesing	Halton	Isaac Bennett, Georgetown	K. C. Lindsay, Georgetown
Essa	Simcoe	N. Coxworth, Thornton, R. 3	J. H. Bell, Utopia
Etobicoke	York	S. W. Eckersley, 27 Princeton Rd. Toronto 18	F. W. Whelan, 2 Meadowvale Dr. Toronto 18
Euphemia	Lambton	A.S. McGillivray, Florence, 2	F. B. R. Shepherd, Bothwell
Euphrasia	Grey	E. Lanktree, R.4, Rocklyn	J. W. Clarke, Rocklyn
Evantural	Timisk'g Dist.	H. C. Grant, Heaslip	H. C. Grant, Heaslip
Eyre	Haliburton	United to Dysart, etc. Tps.	
Faraday	Hastings	Mrs. Ida Horsepool, Bancroft	B. Vader, Bancroft
Fauquier	Cochrane, Dis.	J. D. Corbeil, Moonbeam	J. D. Corbeil, Moonbeam
Fenelon	Victoria	Wm. Rodgers, Cameron	Wm. Rodgers, Cameron
Ferris, East	Nipissing Dis.	J. P. Page, Corbeil	J. P. Page, Corbeil
Ferris, West	Nipissing Dist.	W. M. Geden, Ferris	W. M. Geden, Ferris
Field	Nipissing Dist.	S. Moreau, Field	E. Major, Field
Finch	Stormont	Arnot Empey, Berwick	A. V. Empey, Berwick
Fitzroy	Carleton	J. E. Sadler, Fitzroy Harb'r	D. W. Armstrong, Kinburn
Flamboro' E.	Wentworth	S. H. Hill, Waterdown	S. H. Hill, Waterdown
Flamboro' W.	Wentworth	John R. Nicol, R. 4, Dundas	John R. Nicol, R. 4, Dundas
Flos	Simcoe	Thos. E. Smith, Elmvale	T. E. Smith, Elmvale
Foley	Parry Sound D	C.H. Baskerville, Parry S'nd	C.H. Baskerville, Parry S'nd
Franklin	Muskoka D.	T. H. Hungerford, Fox Point	T. H. Hungerford, Fox Point
Fraser	Renfrew	United with Alice Tp.	
Fred'ricksbg N	Lennox	Leonard Parks, Napanee R 3	Miss Laura Snook, Napanee R3
Fred'ricksb'g S	Lennox	M. H. Young, Bath, R. 1	Wm. Craven, Bath, R. 1
Freeman	Muskoka Dist.	H. A. Lemkay, MacTier	H. A. Lemkay, MacTier
Fullarton	Perth	H. A. Morrison, Fullarton	Earl Cole, Mitchell, R. 1
Gainsborough.	Lincoln	M. Vaughan, St. Anns	M. Vaughan, St. Anns
Galway & Cav.	Peterboro'	Bert Young, Kinmount	Bert Young, Kinmount
Garafraxa, E.	Dufferin	Hugh Reid, Orangeville	W. Mann, Orton R.R. 2
Garafraxa, W.	Wellington	J. L. Gregson, Belwood	J. L. Gregson, Belwood
Georgina	York	R. E. Weir, Pefferlaw	Wm. C. Evans, Virginia
Gillies	Thunder Bay O	A. Thatcher, Hymers	A Thatcher, Hymers
Glackmeyer	Cochrane, Dis.	J. L. De Blois, Cochrane	J. L. De Blois, Larocque
Glamorgan	Haliburton	J Mumford, Gooderham	J. Mumford, Gooderham
Glanford	Wentworth	Mrs. Jessie Reed, Mount Hope	Mrs. Jessie Reed, Mount Hope
Glenelg	Grey	P. Greenwood, Markdale.	W. J. Ritchie, Durham
Gloucester	Carleton	C. H. Guest, Billings Bridge	C. H Guest, Billings Bridge
Goderich	Huron	R.G. Thompson, Clinton, R2	H. Whitely, Goderich, R. 1
Gordon & Allan	Manitoulin D.	Carl Slomke, Gore Bay	Carl Slomke. Gore Bay
Gosfield North	Essex	Sydney H. Wyatt, Cottam, R1	John W. Smith, Cottam
Gosfield South	Essex	G. E. Hawkes, Kingsville	G. N. J. Hoover, Kingsville
Goulburn	Carleton	R. M. Horner, Ashton	R. M. Horner, Ashton
Gower, N	Carleton	A. J. Craig. North Gower	M. J. Haggins, N. Gower
Gower, S	Grenville	D. L. Workman, Kemptville	F. Latourell, Mountain
Grantham	Lincoln	E.M. Snetsinger. 148 King St.,	St. Catharines K. V. Brown
Grattan	Renfrew	P. J. O'Grady, Eganville	P. J. O'Grady, Eganville
Greenock	Bruce	F. O'Hagan, Greenock, R. 1.	F. O'Hagan, Greenock, R. 1.
Grey	Huron	John H. Fear, Ethel	John H. Fear, Ethel
Griffith & Mat.	Renfrew	N. Strong, Wilson	Mrs. W. L. Smith. Matawatchan
Grimsby N.	Lincoln	J G. Metcalfe, Grimsby	J. G. Metcalfe, Grimsby
Grimsby S.	Lincoln	C. A. Merritt, R1, Smithville	C. A. Merritt, R1, Smithville
Grimsthorpe	Hastings	United with Elzevir Tp.	

*Comprised of Townships of Aylsworth, Lash and Carpenter.

Grozier	Pt.of Alberton		
Guelph	Wellington	T.J.Gilchrist, 20Douglas St.,	Guelph T. J. Gilchrist
Gullford	Haliburton	United with Dysart, etc. Tps.	
Gwillimbury E	York	J. L. Smith, Queensville	J. L. Smith, Queensville
Gwillimbury N	York	Fred. Peel, Keswick	Fred Peel, Keswick
Gwillimbury W	Simcoe	A. Kneeshaw, Bradford	A. Kneeshaw, Bradford
Hagar	Sudbury Dist.	Chas. Wright, Markstay	Chas. Wright, Markstay
Hagarty & Richards	Renfrew	Ambrose V. Prince, Wilno.	Ambrose V. Prince, Wilno
Hagerman	Parry S'd Dis.	A. Stone, Dunchurch	A. Stone, Dunchurch
Haldimand	Northumb'rl'd	M. Rutherford, Grafton	M. Rutherford, Grafton
Hallam	Sudbury Dist.	Miss D. Streich Webbwood,	R.R. 1 Miss D Streich
Hallowell	Prince Edward	J.R.Mallory, Bloomfield, RR1	W. C. Cronk, Bloomfield
Hamilton	Northumb'rl'd	A. Bowman, Baltimore	Wm. B. Kennedy, Camborne
Hanmer	Sudbury Dist.	C. H. Bisaillon, ValCaron	C. H. Bisaillon, ValCaron
Harburn	Haliburton	United with Dysart, etc. Tps.	
Harcourt	Haliburton	United with Dysart, etc. Tps.	
Harley	Timisk'g Dist.	E. Millard, Thornloe, R.R. 2	E. Millard, Thornloe, R. R. 2
Harris	Timisk'g Dist.	Mrs. B. E. Jelley, New L'k'd.	Mrs. B. E. Jelley, New L'k'd.
Harvey	Peterboro'	Miss M. B. Hall, Buckthorn.	HughAllen, Peterboro'h RR1
Harwich	Kent	G. L. Huffman, Blenheim	G. L. Huffman, Blenheim
Havelock	Haliburton	United with Dysart, etc. Tps.	
Hawkesbury E	Prescott	B. Dupuis, St. Eugene	C. Wylie, St. Eugene
Hawkesbury W	Prescott	K. MacDonald, Vankleek Hill	K.MacDonald, Vankleek Hill
Hay	Huron	H. W. Brokenshire, Zurich.	H. W. Brokenshire, Zurich
Head	Renfrew	Mrs. D. Donnelly, Mackey's	Station Mrs. D. Donnelly
Herschel	Hastings	United with Monteagle Tp.	
Hibbert	Perth	Thos. D. Wren, Cromarty	R. Burchill, Dublin
Hilliard	Timisk'g Dist.	Wm. W. Ward, Thornloe, R.2	Wm. W. Ward, Thornloe, R.2
Hillier	Prince Edward	Percy Wilson, Hillier	W. Nind, Wellington
Hilton	Algoma Dis.	Mrs. L McPhail, Hilton Beach	Mrs L. McPhail, Hilton Beach
Himsworth N.	Parry S'd Dis.	T. A. Scanlon, Callander	T. A. Scanlon, Callander
Himsworth S.	Parry S'd Dis.	J. A. Geddes, Powassan, R.1	J. A. Geddes, Powassan, R.1
Hinchinbr'oke	Frontenac	L. B. Cronk, Parham.	L. B. Cronk, Parham
Hindon	Haliburton	United with Anson Tp.	
Holland	Grey	H. V. Wales, Walter's Falls	P. McKay, Chatsworth RR 1
Hope	Durham	W. W. Lord, Campbellcroft.	W. W. Lord, Campbellcroft
Horton	Renfrew	E. J. Stewart, Renfrew	J. F. Burwell, Renfrew
Houghton	Norfolk	Mrs. A. Secord, Clear C'k, RR1	Mrs. A. Secord, Clear C'k, RR1
Howard	Kent	J. H. O'Neill, Ridgetown	M. B. Hayes, Ridgetown
Howe Island	Frontenac	Jos. Welsh, Gananoque, R 4.	Jos. Welsh, Gananoque, R. 4
Howick	Huron	P. Durst. Wroxeter	G. A. Wearing, Wroxeter
Howland	Manitoulin D.	Julian Batman. Sheguiandah	W.R. Atkinson, Sheguiandah
Hudson	Timisk'g Dist.	J. D. Rutherford, clerk and	treas., New Liskeard
Hullett	Huron	G. Cowan. Londesboro'	G. Cowan, Londesboro'
Humberstone	Welland	E. F. Ott, Humberstone	E. F. Ott, Humberstone
Humphrey	Parry S'd Dis.	A. R. Jackson, Rosseau	E. J. Sirett, Rosseau
Hungerford	Hastings	J. E. Cassidy, Tweed 3	J. Bergeron, Tweed R4.
Huntingdon	Hastings	M. R. English, Thomasburg	C. Wright, Halloway
Huntley	Carleton	L. W. Johnston, Carp	A. E. Cavanagh, Carp
Huron	Bruce	Donald MacKay, Ripley, R.3	Allan McAuley. Ripley, R. 4
Ignace	Kenora Dist.	M. J. Kelley, Ignace.	M. J. Kelley, Ignace
Innisfil	Simcoe	G. C. Allan, Churchill	G. C. Allan, Churchill
Island Ward	Thunder Bay D	Part of Shuniah.	
Jaffray & Mel'k	Kenora Dist.	G. G. German, Kenora	G. G. German, , Kenora
James	Timisk'g Dist.	W. J. Elliott, Elk Lake	W. J. Elliot, Elk Lake
Jocelyn	Algoma Dis.	L.Stevens, Richard'sLanding	L.Stevens, Richard'sLanding
Johnson	Algoma Dis.	Angus Cameron, A Desbarats	AngusCameron, A.Desbarats
Joly	Parry S'd Dis.	H. Tarr, Sundridge	H. Tarr, Sundridge
Jones	Renfrew	United with Sherwood, etc.	
Kaladar, Anglessa&Effing'm	Lennox	Howard Hasler, Flinton	J. A. Wood, Flinton
Kennebec	Frontenac	Mrs. A. C. Cox, Arden	Jas. Hughes, Arden
Kenyon	Glengarry	A. J. Cameron, Greenfield	John McRae, Greenfield
Keppel	Grey	Fred Carder, Wiarton	W. Cruickshank, Owen Sound
Kerns	Timisk'g Dist.	James Purbrick, Thornloe	James Purbrick, Thornloe
Kincardine	Bruce	E. Daniel, Kincardine 3	G. Jarrell, Kincardine
King	York	H. G. Rose, Nobleton	H. G. Rose, Nobleton
Kingston	Frontenac	A. M. Smith, Collins Bay. R1	A. M. Smith, Collins Bay, R1
Kinloss	Bruce	John R. Lane, Holyrood, R.2	F. F. Thompson, Holyrood
Kitley	Leeds	R. B. Gardiner, Toledo	R. B. Gardiner, Toledo
Korah	Algoma Dis.	R. M. Moore, S. S. Marie	J. H. Knight, S.S. Marie R1.
Laird	Algoma Dis.	A. L. Tuckett, Bar River	A. L. Tuckett, Bar River
Lake	Hastings	United to Marmora Tp.	
Lanark	Lanark	Agnes Yuill, Middleville	Agnes Yuill, Middleville
Lancaster	Glengarry	Jas. Macdonell, N. Lancaster	Jas. Macdonell, N. Lancaster
Langton, part	of Machin		
Lansdowne Front	Leeds	United to Leeds Front Tp	
Lansdowne Rear	Leeds	United to Leeds Rear Tp.	
Larder Lake	Timiskaming.	B. C. Falby, Larder Lake	B. C. Falby, Larder Lake
Lash	Rainy Riv. Dis.	Part of Emo.	
Lavallee*	Rainy Riv. Dis.	Percy A. Newdick, Devlin	Percy A. Newdick, Devlin
Lavant	Lanark	Charles Craig, Lanark R. 4.	Charles Craig, Lanark R. 4
Lawrence	Haliburton	United to Sherb'rne, etc. Tps.	
Laxton, Digby & Longford.	Victoria	L. H. LeCraw, Norland	L. H. LeCraw, Norland
Leeds and Lansdowne F.	Leeds	W. B. Steacy, Lansdowne	Jos. Slack, Lansdowne
Leeds and Lansdowne R.	Leeds	A. Kenny, Seeley's Bay	Andrew Dillon, Lyndhurst
Limerick	Hastings	G. V. Thompson, St. Ola	G. V. Thompson, St. Ola
Lindsay	Bruce	Chas. M. Hayes, Lion's Head	J. A. K. McLay, Lion's Head
Livingston	Haliburton	United to Sherb'rne, etc. Tps.	
Lobo	Middlesex	J. S. Thirwall, R. 1. Denfield.	J. S. Thirwall, Denfield, RR. 1
Lochiel	Glengarry	A.J. McDonald, GlenSandf'ld	John A. McDonell, Alexandria
Logan	Perth	J. A. Rudolph, Brodhagen.	J. F. Prueter, Brodhagen
London	Middlesex	L. S. S. Mosure, 105 King St.,	London L. S. S. Mosure
Longford	Victoria	United to Laxton, etc. Tps.	
Longueuil	Prescott	B. Lalande, l'Orignal	C. Charbonneau, L'Orignal
Loughboro	Frontenac	C. M. Walker. Sydenham	Miss E. Truscott, Sydenham
Louth	Lincoln	H.W. Hunsberry, Jordan Sta.	H. W. Hunsberry, Jordan Sta.
Luther East	Dufferin	H. H. Hilborn, Grand Valley	J. O. McPherson, Gr. Valley
Luther West	Wellington	E. G. Boyd. Kenilworth	G.W Stephenson, Arthur, R.2
Lutterworth	Haliburton	John Hounsell, Miners Bay.	John Hounsell, Miners Bay
Lynedoch	Renfrew	United to Brudenell Tp.	
McClintock	Haliburton	United to Sherb'rne, etc. Tps.	
McClure	Hastings	United to Bangor Tp.	
McCrosson & Tovell	Rainy Riv. Dis.	John A. Peterson, Pinewood, [R. 1	John A. Peterson, Pinewood, [R. 1
McDougall	Parry Sound D.	J. E. Armstrong, P. Sound	J. E. Armstrong, P. Sound

*Comprised of Townships of Burrls, Devlin and Woodyatt.

TOWNSHIP MUNICIPALITIES, ONTARIO—*Continued*

TOWNSHIP	COUNTY	CLERK AND P. O. ADDRESS	TREASURER AND P. O. ADDRESS
McGillivray...	Middlesex	Oliver Amos, Parkhill, R.R. 8	W. S. Patterson, Parkhill R. 3
McGregor.....	ThunderBay D	Part of Shuniah.	
McIntyre.....	ThunderBay D	Part of Shuniah.	
McKellar.....	ParrySound D.	M. Whitnell, McKellar.....	M. Whitnell, McKellar
McKillop.....	Huron.....	J. M. Eckert, Seaforth.....	J. M. Eckert, Seaforth
McKim.....	Sudbury Dis..	G. M. Paterson, Lockerby...	G. M. Paterson, Lockerby
McLean.....	Muskoka Dis.	Wm. Ellis, Baysville.....	Wm. Ellis, Baysville
McMurrich....	Parry S'd Dis.	G. M. Deans, Sprucedale....	G. M. Deans, Sprucedale
McNab.....	Renfrew.....	A. S. Murphy, Arnprior.....	S. Anderson, Glasgow Stn.
McTavish.....	Thunder Bay D	Part of Shuniah Tps.	
Macaulay.....	Muskoka Dis	J. G. Sloper, Bracebridge...	J. G. Sloper, Bracebridge
Macdonald & Meredith..	Algoma Dis...	C. D. Buchanan, Echo Bay .	C. D. Buchanan, Echo Bay
Machar.....	Parry S'd Dis.	F. W. Hosking, South River	F. W. Hosking, South River
Machin*.....	Kenora Dis.... See also	R. D. Brown, Vermilion Bay Machin, Cochrane Dist., un	R. D. Brown, Vermilion Bay der "Shackleton"
Madoc.....	Hastings.....	Beryl Carman, Eldorado....	Beryl Carman, Eldorado, R1
Maidstone	Essex	A. Mousseau, Woodslee.....	M. Robilliard, Belle River, 2
Malahide	Elgin	H. L. Johnson, Aylmer.....	H. L. Johnson, Aylmer [R.1
Malden.....	Essex	Howard Gibb, Amherstburg	J. F. Thomas, Amherstburg
Manvers.....	Durham	J. C. Cummiskey, Bethany.	J. C. Cummiskey, Bethany
Mara.....	Ontario.	Jas. Mahoney, Uptergrove..	Frederick Warren, Brechin
Maria	Renfrew	United to Head, etc. Tps.	
March.....	Carleton	D. E. Younghusband, S. March	D. E. Younghusband, S. March
Mariposa	Victoria	G. W. Greenway, Little Britain	William Weldon, Oakwood
Markham	York.	Chas. Hoover, Unionville...	Chas. Hoover, Unionville
Marlborough .	Carleton	N. H. Bartley, North Gower, R. 1	A. A. Holmes. Kemptville, R4
Marmora &L'k	Hastings.....	T. J. Bateman, Marmora....	Miss M. Savage, Marmora R1
Martland.....	Sudbury Dis..	R. Frevost, Noelville.....	R. Prevost, Noelville
Maryborough.	Wellington....	Wm. Wilson, Moorefield....	Alex. Hammond, Moorefield
MarysburghN.	Prince Edward	H. M. Hicks, Picton.... ..	H. M. Hicks, Picton
MarysburghS.	Prince Edward	G. Kavanagh, South Bay ...	T. F. Ackerman, Picton
Matachewan..	Timisk'g Dist.	B. Gelinas, Matachewan....	B. Gelinas, Matachewan
Matawatchan.	Renfrew.....	United to Griffith Tp.	
Matchedash ..	Simcoe.....	Miss M. Borrow, Coldwater	Miss M. Borrow, Coldwater
Mather.....	Rainy River..	Part of Chapple	
Matilda.....	Dundas	Ancil Locke, Dixon's Corners	Chas. E. Harkness, Iroquois
Mattawan	Nipissing Dis.	H. Morel, Mattawa.....	H. Morel, Mattawa
Mayo.	Hastings.....	A. W. Ramsbottom, Hermon	Blaine Mather, Hermon
Medonte.....	Simcoe	J. R. White, Moonstone ...	T. D. Robinson, Moonstone
Medora&Wood	Muskoka Dis..	J. H. Forbes, Glen Orchard..	J. H. Forbes, Glen Orchard
Melancthon ..	Dufferin.....	R. J. Galbraith, Shelburne...	Jos. Grainger, Hornings Mills
Mersea.....	Essex	R. Imeson, Leamington.....	H. E. Jones, Leamington
Metcalfe.....	Middlesex	MacJ. Bolton, Strathroy, RR3	Evan Denning, Strathroy
Methuen	Peterboro'....	United to Belmont Tp.	
Middleton	Norfolk.....	F. Pratt, Courtland, R. R. 2	F. Pratt, Courtland, R. R. 2
Miller..... ..	Frontenac....	United to Clarendon Tp.	

TOWNSHIP	COUNTY	CLERK AND P. O. ADDRESS	TREASURER AND P. O. ADDRESS
Minden	Haliburton....	United with Anson and	Minden Twps.
Minto.....	Wellington....	Jas. H. Shannon, Harriston.	R. Sinclair, Harriston
Monaghan, N.	Peterboro'....	B. Johnston, Peterborough..	B. Johnston, Peterb'ro'gh R. 5
Monaghan, S..	Northumb'rl'd	O. B. Johnson, S. Monaghan.	O. B. Johnson, Monaghan
Monck.....	Muskoka Dis..	N. Willmott, Beaumaris....	N. Willmott, Beaumaris
Monmouth....	Haliburton ...	Lloyd Watson, Tory Hill....	J. E. Finlay, Tory Hill
Mono	Dufferin.....	Boyd McLaine, Orangeville.	D. A. Scott, Mono Centre
Montague	Lanark	R. S. Lumsden, Smith's Falls	J. A. Salter, Franktown
Monteagle&Hl	Hastings.....	John P. McAlpine, Maynooth	J. M. Anderson, Bird's Creek
Moore.....	Lambton.....	Miss E. McBean, Brigden...	Miss E. McBean, Brigden
Morley.....	Rainy River D.	Guy G. Gamsby, Stratton....	Guy G. Gamsby, Stratton
Mornington...	Perth	Wm. Chalmers, Newton.....	Frank W. Tanner, Newton
Morris.....	Huron.....	Geo. C. Martin, Brussels, R4	Nelson Higgins, Brussels
Morrison.....	Muskoka Dis.	Thos. Mearing Severn Brdg.	Thos. Mearing, Severn Brdg.
Morson.....	Rainy River	H.T.Thompson, Sleeman, R.1	H.T.Thompson, Sleeman, R.1
Mosa.....	Middlesex	G. D. Abbott, Newbury	Harry Harvey, Glencoe
Moulton	Haldimand....	J. Gimblett, Dunnville, R.8	M. J. Furry, Dunnville
Mountain	Dundas	F. V. Milne, Mountain.....	Earl Bailey, Winchester
Mulmur.....	Dufferin.....	E. H. Reid, Mansfield.....	E.H. Reid, Mansfield
Murray.....	Northumb'rl'd	A. Gunter, Trenton, RR. 3..	A. Gunter, R. 3, Trenton
Muskoka	Muskoka Dis .	E. B. Palmer, Gravenhurst	E. B. Palmer, Gravenhurst
Nairn	Sudbury Dis..	Albert Crick, Nairn Centre	Albert Crick, Nairn Centre
Nassagaweya..	Halton.....	L W. McMillan, Campbellville	J. W. Moffat, Camp'lville RR1
Neebing†.....	Thunder Bay D	J. E. Crawford, Fort William	J. E. Crawford, Fort William
Neelon, Garson	Sudbury Dis...	H. Bondette, Garson.....	H. Bondette, Garson
Nelson	Halton.....	J. A. Pettit, Freeman.....	J. A. Pettit, Freeman
Nepean	Carleton.....	A. McLean, 345 Richmond	Rd., Ottawa A. McLean
Niagara	Lincoln	Mrs. M. Stirling, St. Catha	rines R4 Mrs. M. Stirling
Nichol.....	Wellington...	K. L. Deans, Fergus, R. 1 ..	C. M. Allan, Fergus
Nightingale ..	Haliburton ..	United to Sherb'rne, etc. Tps.	
Nipigon	Thund'r Bay D.	W. L. Wade, Nipigon.....	W. L. Wade, Nipigon
Nipissing.....	Parry S'd Dis.	E. J. Gerber, Nipissing	E. J. Gerber, Nipissing
Nissouri, E.	Oxford.....	A. J. Baker, Lakeside.. [R.2	Wm. Weir, Thamesford [R.3
Nissouri, W...	Middlesex	Chas. W. Duffin, Thorndale,	Chas. W. Duffin, Thorndale,
Normanby....	Grey	H. J. Henderson, Ayton....	H. J. Henderson, Ayton
Norwich, N...	Oxford.....	J. F. Pritchard, Norwich, R2	J. F. Pritchard, Norwich, R.2
Norwich, S....	Oxford.....	H. K. Parson, Otterville	H. K. Parson Otterville
Nottawasaga..	Simcoe	Alf. J. Leach, Duntroon.....	W. H. Millie, Creemore
Oakland	Brant	Percy M. Button, Scotland.	Lloyd Vivian, Oakland
Oakley.....	Muskoka Dis..	Mrs. M. Elliott, Vankoughnet	B. V. Lambert, Vankoughnet
O'Connor.....	Th'nd'r Bay D.	Lindsay Cardiff, Flint.....	Lindsay Cardiff, Flint
Olden	Frontenac...	Wendell Smith. Long Lake..	W. Smith, Longlake
Oliver.....	Thunder Bay D.	Chas. R. B. Hill, Murillo....	Chas. R. B. Hill, Murillo
Oneida	Haldimand....	P. Laidlaw, Hagersville R. R. 3	Jas. B. Murray, Caledonia R4
Onondaga	Brant	H. D. Featherstone, Cains-	ville, RR. 2. H. D. Featherst'e
Ops	Victoria	W. E. Agnew, Lindsay.....	Wm. E. Agnew, Lindsay
Orford.....	Kent.	J. W. Ward. Highgate.....	J. W. Ward, Highgate
Orillia.....	Simcoe.	Isabel M. Roth, Orillia.....	Isabel M. Roth, Orillia
Oro	Simcoe	W. B. Tudhope. Hawkestone	W. B. Tudhope, Hawkestone
Osgoode.....	Carleton	R. A. F. Blair, Metcalfe.....	R. A. F. Blair, Metcalfe

*Comprises Townships of Langton, Temple. Sanford and West ½ of Aubrey. †Comprises Townships of Blake, Crooks and Pardee.

Osnabruck	Stormont	A. A. Morrison, Wales R R	A. A. Morrison, Wales RR
Oso	Frontenac	J. Glenn, Clarendon Station	John Glenn, Clarendon Stn.
Osprey	Grey	Chester N. Long, Feversham	Chester N. Long, Feversham
Otonabee	Peterboro'	J. M. McCarthy, Keene	J. M. McCarthy, Keene
Oxford (Rid'u)	Grenville	R.J.P.Gardner, Oxford Stat'n	E.B.Dangerfield, Kemptville
Oxford, E	Oxford	N. M. Holdsworth, Woodstock, R.R. 8	
Oxford, N	Oxford	Miss E. A. Seldon, Ingersoll	Miss E. A. Seldon, Ingersoll
Oxford, W	Oxford	L. B. Curry, Woodstock	L. B. Curry, Woodstock
Paipoonge	Thunder Bay D	J. C. Bailey, Fort William	J. C. Bailey, Fort William
Pakenham	Lanark	John Levy, Pakenham	John Levy, Pakenham
Palmerston &C	Frontenac	A. M. Wood, Snow Road	Wm. H. Sargeant, Donaldson
Papineau	Nipissing Dis	E. Rochon, Mattawa	E. Rochon, Mattawa
Pardee	Thunder Bay D	Part of Neebing.	
Parke	Algoma Dis.	United to Korah Township	
Peel	Wellington	L. A. Flewwelling, Alma 2	S. C. Whale, Alma
Pelee	Essex	H. Beard, Pelee Island	H. Beard, Pelee Island
Pelham	Welland	A. N. Armbrust, Fenwick	A. N. Armbrust, Fenwick
Pembroke	Renfrew	Leslie Cotnam, Pembroke, R1	F. J. O'Brien, Pembroke
Percy	Northumb'rl'd	W. G. Allen, Warkworth	W. Grant Allen, Warkworth
Perry	Parry S'd Dis.	H. R. Hayward, Scotia	H R. Hayward, Scotia
Petawawa	Renfrew	Herb Moss, Pembroke, R.R.6	Chas. Rattray, Pembroke
Pickering	Ontario	L. T. Johnston, Brougham	L. T. Johnston, Brougham
Pilkington	Wellington	Frank Weadick, Ariss	Robt J. McIntosh, Elora
Pittsburgh	Frontenac	C. J. Maclean, Kingston, R1	J. S. Sibbit, Kingston, R.1
Plantagenet N.	Prescott	F. Lapensée, Plantagenet.	J. R. Perrier, Plantagenet
Plantagenet S.	Prescott	L.X.Sabourin, St.I.de Presco't	J. E. Latreille, Fournier
Playfair	Cochrane	A. St.-Aubin, Ramore	A. St.-Aubin, Ramore
Plummer, add'l	Algoma Dis.	T. Humphries, Bruce Mines.	T. Humphries, Bruce Mines
Plympton	Lambton	T. W. Patterson, Camlachie	B. A. Forbes, Wyoming, R2.
Portland	Frontenac	Thos. A. Kerr, Harrowsmith	Thos. A. Kerr, Harrowsmith
Potts	Rainy River.	Part of Chapple	
Prince	Algoma Dis.	Mrs.M.Evans, S.S. Marie. R1	Mrs.M. Evans, S.S Marie R1
Proton	Grey	Milton Irwin, Dundalk RR1	R. H. Wale Dundalk RR1
Puslinch	Wellington	Alex. Ord., Guelph, R.3	Alex. Ord, Guelph, R.3
Radcliffe	Renfrew	E.D.Marquardt, Combermere	E.D.Marquardt, Combermere
Raglan	Renfrew	L. C. Griese, Palmer Rapids	L. C. Griese, Palmer Rapids
Rainham	Haldimand	Dawson Hoover, Selkirk	Dawson Hoover, Selkirk
Raleigh	Kent	L. W. King, Merlin	L. W. King, R. 2, Merlin
Rama	Ontario	L. E. Adams, Atherley	Jas. Clarke, Atherley, R 2
Ramsay	Lanark	G. A. Thompson, Almonte	G. A. Thompson, Almonte
Rankin	Algoma	United to Tarentorus	
Ratter & Dun	Sudbury Dist.	S. F. Wilson, Warren	S. F. Wilson, Warren
Rawdon	Hastings	W. J. Barlow, Bonarlaw	E. S. Bailey, Stirling
Rayside	Sudbury Dis.	S. Gauthier, Azilda	S. Gauthier, Azilda
Reach	Ontario	G. Christie, Port Perry R R. 4	G. Christie, Port Perry RR. 4
Richards	Renfrew	United to Hagarty Tp.	
Richardson	Rainy River	Part of Chapple	
Richmond	Lennox	R. D. Martin, Selby	R. D. Martin, Selby
Ridout	Muskoka Dis.	John Crozier, Dorset	Mrs. G. Dollar, Dorset
Rochester	Essex	F. A. Trepanier, St. Joachim	Geo. Sylvestre, St. Joachim
Roddick	Rainy R'r Dis.	Part of Alberton	
Rolph, Buch'n. Wylie & McK'y	Renfrew	C. J. Dagg, Chalk River, R.1	Mrs. M. Coxford, Chalk River
Romney	Kent	W. L. Kennedy, Wheatley	G. B. Renwick, Wheatley
Roseberry	Rainy River	Part of Chapple	
Ross	Renfrew	R. A. Fraser, Cobden	Mansel Hill, Cobden, R. 1
Roxborough	Stormont	Murdoch MacLeod, Moose Ck	J. K. MacLean, Moose Creek
Russell	Russell	H. G. Roy, Embrun	Emile Perras, Russell
Rutherford & George Ids.	Manitoulin Id.	G. J. Pitfield, Killarney	A. Beaucage, Killarney
Ryde	Muskoka Dis.	B. D. Smith, Housey's Rapids	A.F. Ruttan, Houseys Rapids
Ryerson	Parry S'd Dis.	E. Bates, Burk's Falls	E. Bates, Burk's Falls
St. Edmunds	Bruce	Cecil Davis, Tobermory	Roy Hatt, Tobermory
St. Joseph	Algoma Dis.	R. J. Bishop, Richard's L'dg	R. J. Bishop, Richard's L'dg
St. Vincent	Grey	W. H. Chapple, Meaford	W. H. Chapple, Meaford
Salter. May & Harrow	Sudbury Dis.	M. A. McNally, Massey Sta.	M. A. McNally, Massey Sta.
Saltfleet	Wentworth	F. B. Seaman, Stoney Creek	F. B. Seaman, Stoney Creek
Sandfield	Manitoulin D.	Mrs. Jennie Moody, Big Lake	T. M. Nighswander, Big Lake
Sandford	Kenora	United to Machin Tp.	
Sandwich, E.	Essex	C.T.Ouellette, Tecumseh, R.2	C.T.Ouellette, Tecumseh RR2
Sandwich, S.	Essex	Arnold Axcell, Maidstone.	Jos. McCarthy, Roseland R.1
Sandwich, W.	Essex	L. Durocher, Windsor RR. 1	L. Durocher, Windsor R.R.1
Sarawak	Grey	G. A. Cameron, East Linton	Ronald Jobe, Owen Sound
Sarnia	Lambton	A. Hillier, Sarnia, R.1	D. A. Lamont, Sarnia, R.1
Saugeen	Bruce	A.A McKinnon, Pt Elgin, R1	D. M Lamont, Turners, R.2
Scarborough	York	E. Knott, 2001 Eglinton Ave. E., Toronto 13,	J. O. Kessack, 2001 Eglinton Ave. E., Toronto 13
Schreiber	Thunder Bay D	W. A. Spicer, Schreiber	W. A. Spicer, Schreiber
Scott	Ontario	Wm. O. Webster, Uxbridge	Ben. Kester, Zephyr
Scugog	Ontario	R. D. Milner, Port Perry	R. D. Milner, Port Perry
Sebastopol	Renfrew	W. Johnston, Clontarf, R. 1.	Allan Kosmack, Clontarf
Seneca	Haldimand	H. Young, York P.O.	Nor. H. Gawley, Caledonia 1
Seymour	Northumb'rl d	Wes. Stephens, Campbellford	G.G. Stephens, Campbellford
Shackleton and Machin	Cochrane, Dist	J. E. Jacques, Fauquier	J. E. Jacques, Fauquier
Sheffield	Addington	J. P. Hopkins, Tamworth	Mrs. J. Gilmour, Tamworth
Sheguindah	Manitoulin	(Part United to Assiginacka	and part to Howland Tp.)
Shenstone	Rainy River	Part of Chapple	
Sherbourne	Haliburton	Hugh McEachern. Dorset.	W. R. Cassidy, Dorset
Sherbrooke	Haldimand	Harold D. Pyle, Low Banks	Harold D. Pyle, Low Banks
Sherbrooke, N.	Lanark	United to Dalhousie Tp.	
Sherbrooke, S	Lanark	H. J. Buchanan, Maberly	H. J. Buchanan, Maberly
Sherwood Jon's & Bu'ns	Renfrew	Anthony Prince, Barry's Bay	Anthony Prince, Barry's Bay
Shuniah*	Thunder Bay D	G. Blanchard, Port Arthur	G. Blanchard, Port Arthur
Sidney	Hastings	Col.R. Vanderwater, Foxboro	Col R. Vanderwater, Foxboro
Sifton	Rainy River	Part of Chapple	
Smith	Peterboro'	A. I. Edmison Peterboro' R2	A. I. Edmison, Peterboro', R2
Snowdon	Haliburton	Garfield Boldt, Kinmount.	Gordon Sharples, Gelert
Sombra	Lambton	R. E. Bradshaw, Wilkesport	R. E. Bradshaw, Wilkesport
Somerville	Victoria	A. Williamson, Kinmount.	Chester Godwin, Burnt Riv.
Sophiasburgh.	Prince Edward	Arnold D. Way, Picton, R. 8	Arnold D. Way. Picton, R. 8
Southwold	Elgin	W.G.Blewett, St.Thomas R.6	R. Kimble, St Thomas, RR.1
Springer	Nipissing Dis.	Paul Allaire, Sturgeon Falls	Paul Allaire, Sturgeon Falls
Stafford	Renfrew	Hugh Clarke, Pembroke, R.3	W. J. Jackson, Jr, Pembroke
Stamford	Welland	A.C. Huggins, 1810 Ferry St.,	Niagara Falls G. Munro
Stanhope	Haliburton	Thos. A. Welch, Maple Lake.	John J. Hewitt, Minden
Stanley	Huron	Fred Watson, Bayfield, 3	Fred Watson, Bayfield 3
Stephen	Huron	F. W. Morlock, Crediton	F. W. Morlock, Crediton

*Townships of McIntyre, MacGregor and MacTavish.

TOWNSHIP MUNICIPALITIES. ONTARIO—*Continued*

TOWNSHIP	COUNTY	CLERK AND P.O. ADDRESS	TREASURER AND P.O. ADDRESS
Stephenson...	Muskoka Dis.	W. J. Patterson, Utterson...	W. J. Patterson, Utterson
Stisted.....	Muskoka Dis.	Geo. Darling, Aspdin.....	Geo. Darling, Aspdin
Storrington...	Frontenac	Mrs.C. T. Taylor, Inverary .	Wm. F. Duff, Inverary
Strong	ParrySound D.	Arthur M. Church, Sundridge	Arthur M. Church, Sundridge
Sullivan	Grey.....	P. MacDonald Chatsworth R.3	C. R. Milburn, Desboro
Sunnidale	Simcoe.....	H. M. Barker, New Lowell..	D. Duff, New Lowell
Sydenham....	Grey.....	C. E. Boddy, Owen Sound, R.6	G. A. Bothwell, Owen Sound
Tait.....	Rainy River..	Part of Chapple	
Tarbutt and Tarbutt(ad'l)	Algoma Dis.	G. A. Johnstone, Desbarats, R. 1	G. A. Johnstone, Desbarats, R. 1
Tarentorus & Rankin...	Algoma Dis.	B. R. McMullin, S'ult Ste. Marie	B. R. McMullin, S'lt Ste Marie
Tay	Simcoe.....	C. W. Gervais, Victoria Har.	C. W. Gervais, Victoria Har.
Teck	Timisk'g Dist.	J. W. McBain, Kirkland Lake	J. W. McBain, Kirkland Lake
Tecumseth....	Simcoe.	Thos. Robinson, Cookstown	W. E. King, Beeton
Tehkummah..	Manitoulin D..	J. J. McMurray, Tekummah.	T. Baxter, Tekhummah
Temple.	Part of Machin		
Thessalon & L.	Algoma Dis...	David Smith, Thessalon.....	David Smith, Thessalon
Thompson. ..	Algoma Dis...	Robert Chevis, Dean Lake.	Robert Chevis, Dean Lake
Thorah.....	Ontario	F. R. McMillan, Beaverton ..	F. R. McMillan, Beaverton
Thorold	Welland.....	D. C. Cowan, Allanburg ...	D. C. Cowan, Allanburg
Thurlow.....	Hastings.....	E. M. Dafoe, Cannifton.....	Thos. Leslie, Corbyville
Tilbury, E....	Kent.....	J. R. Johnson, Tilbury.....	Robt. T. Brown, Merlin
Tilbury N....	Essex	H. Markham, Stoney Point, R. 1	H. Markham, Stoney Point
Tilbury, W...	Essex	W. C. Washburn, Comber ..	W. C. Washburn, Comber
Tiny.....	Simcoe.....	M. Asselin, Perkinsfield	M. Asselin, Perkinsfield
Tisdale.....	Cochrane Dist	P. Murphy, S. Porcupine....	P. Murphy, S. Porcupine
Torbolton	Carleton.....	D. C. Davis, Woodlawn. ..	D. C. Davis, Woodlawn
Toronto.....	Peel.....	J. H. Pinchin, Cooksville...	W. M. Courtney, Cooksville
Toronto Gore..	Peel.....	John J. Julian, Malton R.R.3	R. J. Wilson, Malton R.R, 3
Tossorontio...	Simcoe.....	Geo. E. Jackson, Alliston...	G. R. Murphy, Alliston
Townsend	Norfolk	D. A. Hill, Waterford.....	D. A. Hill, Waterford
Trafalgar.....	Halton.....	S. A. Featherstone, Trafalgar	W. E. Ford, Trafalgar
Tuckersmith..	Huron.....	E. P. Chesney, Seaforth, R.4	E. P. Chesney, Seaforth, R.4
Tudor & Cash'l	Hastings	W. R. Armstrong, Millbridge	W. R. Armstrong, Millbridge
Turnberry....	Huron.....	G. T. Thompson, Bluevale ..	B. Cruikshank, Wingham, R.1
Tuscarora	Brant.....	Indian Reserve, no municipal	organization.
Tyendinaga ..	Hastings	D. J. Callahan, Corbyville ..	Mrs. M. McLaren, Shannonv'le
Usborne.....	Huron.....	H. H. Strang, Hensall	Newton Clarke, Woodham R1
Uxbridge.....	Ontario	J. Ashenhurst, Goodwood...	J. Ashenhurst, Goodwood
Van Horne ...	Kenora Dis...	George H. Wice, Dryden....	George H. Wice, Dryden
Vaughan.....	York.....	J. M. McDonald, Maple.....	J. M. McDonald, Maple
Verulam.....	Victoria.....	T. H. Martin, Bobcaygeon. .	T. H. Martin, Bobcaygeon
Vespra	Simcoe.....	A. B. Coutts, Barrie.....	A. B. Coutts, Barrie
Wainfleet.....	Welland.....	L. L. Davis, Wainfleet, R 1..	H. Buckner, Wainfleet, R 1
Wallace	Perth	Roy Hartman, Gowanstown	W. Nelson, Palmerston
Walpole.....	Haldimand....	J. J. Parsons, Jarvis.....	O. T. Ebert, Jarvis, R. 1
Walsingh'm N.	Norfolk.....	Mrs. I. G. Hodson, Langton.	Mrs. I. G. Hodson, Langton
Walsingham S.	Norfolk.....	Clay. C. Bouck, Port Rowan	E. J. White, St. Williams
Warwick.....	Lambton	S. C. Reycraft, Watford, R 4	C. E. Janes, Watford, R. 2
Waterloo.....	Waterloo	L. F. Bowman, Kitchener,	L. F. Bowman, Kitchener
Waters.....	Sudbury Dis..	B. W. Moxam, Copper Cliff .	B. W. Moxam. Copper Cliff
Watt.....	Muskoka Dis .	V. Creasor, Utterson, 1.	N. Londhurst, Utterson, RR.3
Wawanosh, E.	Huron.....	R. H. Thompson, Belgrave 1	A. McBurnie, Belgrave 1
Wawanosh W.	Huron.....	Durnin Phillips, Dungannon	C. Greer, Lucknow
Wellesley	Waterloo	John Heinbuch, Linwood ..	C. Barbour, Wellesley
Westmeath ...	Renfrew.....	A. Davison, Beachburg.....	A. Davison, Beachburg
Westminster..	Middlesex	Chas. Kirk, Glanworth	Mrs. E. Johnston, London R.8
Whitby	Ontario.....	M. Robinson, Brooklin.....	C. S. Thompson, Brooklin
Whitby, E....	Ontario.....	D. F. Wilson, Oshawa.....	A. J. Howden, Columbus
Whitchurch...	York.....	John Crawford, Gormley, R.1	J. Crawford, Gormley, R.1
Whitney.....	Cochrane, Dist	F. W. Hunter, Porcupine ...	F. W. Hunter, Porcupine
Wicklow.....	Hastings	United to Bangor, etc. Tps.	
Wicksteed....	Algoma.....	Miss J. Latoski, Hornepayne	J. Walker, Hornepayne
Widdifield....	Nipissing Dis.	A. Carmichael, North Bay ..	A. Carmichael, North Bay
Wilberforce...	Renfrew.....	Jas. L. Green, Eganville.....	Mrs. Roy King, Eganville
Williams, E...	Middlesex ...	J. A. Morrison, Parkhill.....	J. A. Morrison, Parkhill
Williams, W..	Middlesex	John E. McPhee, Parkhill...	Philip Knight, Parkhill
Williamsburg.	Dundas.....	L. O'Shaughnessy. Willi'msb'g	L. O'Shaughnessy, Willi'msb'g
Willoughby...	Welland.....	C. H. Sauer, Chippawa RR 1	C. H. Sauer, Chippawa, RR1
Wilmot.....	Waterloo	C. Heipel, Baden.....	C. Heipel, Baden
Winchester...	Dundas.....	J. Steen, Morewood.....	J. Steen, Morewood
Windham.....	Norfolk	R. K. Granger, Windham Ct.	R. K. Granger, Windham Ct.
Wolfe Island..	Frontenac....	J. D. Cosgrove, Wolfe Island	J. D. Cosgrove, Wolfe Isl'd
Wolford	Grenville.....	M. Baker, Merrickville.....	H. M. Polley, Easton's Corn'rs
Wollaston ...	Hastings	R. G. McGeachie, Coe Hill..	R. G. McGeachie, Coe Hill
Wood	Muskoka Dis..	United to Medora Tp.	
Woodhouse...	Norfolk.....	John C. King, Port Dover...	John C. King, Port Dover
Woodyatt	Rainy Riv. Dis.	Part of Lavallee.	
Woolwich.....	Waterloo	Noah Stroh, Waterloo.....	J. A. Steiss, Heidelburg
Worthington..	Rainy Riv. Dis.	L. Engebretsen, Sleeman....	L. Engebretsen, Sleeman
Wylie	Renfrew.....	United to Rolph, etc. Tps.	
Yarmouth....	Elgin.....	H. L. Lawton, St. Thomas....	H. L. Lawton, St. Thomas
Yonge Front..	Leeds	Ross Purvis, Mallorytown...	C. Gibson, Mallorytown
Yonge & Escott	Rear....Leeds	C. H. Layng, Athens	C. H. Layng, Athens
York.....	York.....	H. A. Hall, 2700 Eglint'n Ave. Toronto.....	J. M. Chessar, 2700 Eglinton Ave., W., Toronto
York, East...	York.....	W. H. Heaton, Coxwell & Mortimer Ave. Toronto.	W. H. Heaton, Coxwell & Mortimer Ave. Toronto
York, N.....	York.....	A. G. Standing, Willowdale	F. H. Brown, Willowdale
Zone.....	Kent.....	Fred. S. Bodkin Thamesville	F. Bodkin, Thamesville
Zorra, E.....	Oxford	Edwin Parker, Hickson.....	S. T. Loveys, Hickson
Zorra, W.....	Oxford.	J. D. Wood, R. 4, Embro....	L. J. Pelton, Embro, R. 1

MAGISTRATES

PROVINCE OF ONTARIO

NOTE:—This list is revised to Oct. 15, 1950. Changes may have been made since that date

DISTRICT No. 1

ESSEX, KENT, AND LAMBTON

I. B. Craig ..... Chatham
J. C. Dunlap ..... Sarnia

WINDSOR

A. W. MacMillan ..... Windsor
J. A. Hanrahan ..... Windsor

DISTRICT No. 2

ELGIN, MIDDLESEX, OXFORD, PERTH, HURON

R. G. Groom ..... Woodstock
E. D. Smith ..... St. Thomas
A. F. Cook ..... Stratford
D. E. Holmes ..... Goderich

LONDON

D. B. Menzies ..... London
E. J. R. Wright ..... London

DISTRICT No. 3

BRUCE, GREY, DUFFERIN, WELLINGTON

F. Watt, Senior ..... Guelph
O. McClevis ..... Walkerton
E. C. Spereman ..... Owen Sound
C. L. Austen, (Deputy) ..... Guelph

DISTRICT No. 4

BRANT, WATERLOO, NORFOLK

H. R. Polson ..... Kitchener
H. P. Innes ..... Simcoe

BRANTFORD

R. J. Gillen ..... Brantford

DISTRICT No. 5

WENTWORTH, HALDIMAND, LINCOLN, WELLAND

J. B. Hopkins ..... Niagara Falls
H. D. Hallett ..... St. Catharines
S. E. Buck, Deputy ..... Hagersville
T. G. Street ..... Welland

HAMILTON

B. W. Hopkins ..... Hamilton
J. E. Robinson ..... Dundas

DISTRICT No. 6

YORK, HALTON, PEEL

O. M. Martin ..... 57 Adelaide St. E., Toronto
O. S. Hollinrake ..... Mimico
K. M. Langdon ..... Georgetown
T. H. Moorhead, Deputy ..... Brampton

TORONTO

T. S. Elmore ..... Toronto
A. L. Tinker ..... City Hall, Toronto
F. C. Gullen ..... City Hall, Toronto
J. L. Prentice ..... City Hall, Toronto
S. T. Bigelow ..... Toronto
H. S. Mott ..... Toronto
R. Hossack ..... Toronto
J. E. Pritchard, Deputy ..... Toronto
Lorne Stewart, Deputy ..... Toronto
R. P. Locke, Deputy ..... Toronto
D. Webster ..... Toronto
W. W. McKeown ..... Toronto

DISTRICT No. 7

ONTARIO, SIMCOE, MUSKOKA

G. R. Foster ..... Barrie
K. A. Cameron ..... Orillia
F. S. Ebbs ..... Oshawa
R. Thomas, Deputy ..... Bracebridge
F. C. MacDonald, Deputy ..... Beaverton

DISTRICT No. 8

NORTHUMBERLAND-DURHAM, PETERBORO, VICTORIA, HALIBURTON

W. R. Philp ..... Peterboro
R. B. Baxter ..... Port Hope
E. A. Gee ..... Lindsay

DISTRICT No. 9

HASTINGS, LENNOX-ADDINGTON, FRONTENAC PRINCE EDWARD

T. Y. Wills ..... Belleville
J. B. Garvin ..... Kingston
J. L. Lloyd ..... Northbrook
A. B. Collins, Deputy ..... Belleville

DISTRICT No. 10

RENFREW, LANARK, CARLETON

A. R. M. O'Connor ..... Ottawa
W. K. MacGregor ..... Pembroke
D. C. Smith ..... Smith's Falls
A. J. Fraser, Deputy ..... Ottawa
R. A. Jamieson, Deputy ..... Almonte

OTTAWA

G.E. Strike ..... Ottawa
Joachim Sauvé, Deputy ..... Ottawa

DISTRICT No. 11

LEEDS AND GRENVILLE, DUNDAS

G. A. Wright ..... Brockville
G. D. Loucks, Deputy ..... Kemptville
F. M. Cass, (Deputy) ..... Winchester

DISTRICT No. 12

GLENGARRY, PRESCOTT - RUSSELL, STORMONT

Raoul Labrosse ..... Vankleek Hill
P. C. Bergeron ..... Cornwall
J. S. Latchford, Deputy ..... Cornwall

DISTRICT No. 13

COCHRANE, TEMISKAMING

S. Atkinson ..... Haileybury
E. R. Tucker ..... Cochrane
S. C. Platus, Deputy ..... Timmins
W. O. Langdon, Deputy ..... Timmins

DISTRICT No. 14

NIPISSING, EAST PORTION OF PARRY SOUND

M. G. Gould ..... North Bay

DISTRICT No. 15

SUDBURY, MANITOULIN, WEST PORTION OF PARRY SOUND

W. F. Woodliffe ..... Sudbury
W. M. Cooper ..... Sudbury
W. J. Golden ..... Little Current
H. D. Peterson ..... Bruce Mines
E. C. Facer, Deputy ..... Sudbury

DISTRICT No. 16

ALGOMA

Jas. McEwen ..... Sault Ste. Marie

DISTRICT No. 17

THUNDER BAY, KENORA, PATRICIA

T. H. Wolfe, ... Kenora
C. D. LeMay, ... Ft. William
W. H. Russell, Deputy ..... Port Arthur

DISTRICT No. 18

RAINY RIVER

F. C. Cornell ..... Fort Frances
J. A. Cox ..... Dryden

For BOARDS OF COMMISSIONERS OF POLICE *see page* 405

PROVINCE OF PRINCE EDWARD ISLAND

Entered Confederation 1st July, 1873. Area—2,184 sq. miles Population, 1941—95,047.

SEAT OF GOVERNMENT—CHARLOTTETOWN.

LIEUTENANT-GOVERNOR—The Honourable T. William L. Prowse

SECRETARY TO THE LIEUTENANT-GOVERNOR—Surgeon Commander L. E. Prowse, R.C.N.(R)

EXECUTIVE COUNCIL

President of the Executive Council, Premier Hon. J. Walter Jones, M.A., B.Sc.A.
Attorney and Advocate-General and Provincial Treasurer ..... Hon. Walter E. Darby, K.C.
Minister of Education ..... Hon. Frederic A. Large
Minister of Health and Welfare ..... Hon. A. W. Matheson, K.C.
Minister of Agriculture ..... Hon. C. Cleveland Baker
Minister of Industry and Natural Resources Hon. Eugene Cullen
Provincial Secretary ..... Hon. J. Wilfrid Arsenault
Minister of Public Works and Highways Hon. H. H. Cox
Minister without Portfolio .. Hon. Joseph G. Campbell

Clerk, J. W. Mackinnon, LL.B.

Salary of Premier, $6,000, Attorney-General and Provincial Treasurer, $4,500, Minister of Health and Welfare, and Minister of Public Works and Highways, $4,000, Minister of Agriculture, $3,500, Minister of Education, Minister of Industry and Natural Resources, and Provincial Secretary, $3,000. An allowance of $1,000 is made to the Leader of the Opposition, in addition to the Sessional Allowance.

LEGISLATIVE ASSEMBLY

Forty-sixth General Assembly (20th since Confederation). General Election, Dec. 11th, 1947. (Previous General Election, was Sept. 15th., 1943). Sessional Allowance, $700. plus expense allowance of $300. Legal duration of the present Legislature, 5 years. Before 1935 it was 4 years. Councillors and Assemblymen have equal standing. Councillors are elected by property holders and Assemblymen on a general franchise.

Speaker—Hon. Forrest W. Phillips

Leader of Opposition—R. R. Bell, K.C.

	COUNCILLORS		ASSEMBLYMEN	
PRINCE COUNTY				
First District	Fred C. Ramsay	Montrose	Jos. H. Richard	Howlan
Second "	Forest W Phillips	Mt. Royal O'Leary, R.R. 2	Hon. Walter E. Darby, K.C.	Summerside
Third "	Thomas M. Linkletter	Summerside	Hon. J. W. Arsenault	Wellington
Fourth "	J. George MacKay	Albany	Hon. C C. Baker	Kensington
Fifth "	Lorne H. MacFarlane	Summerside	Carrol W. Delaney	Summerside
QUEEN'S COUNTY				
First District	Hon. W. F. Alan Stewart	Strathgartney	Hon. Fred A. Large	Charlottetown
Second "	Reginald Bell (C)	Charlottetown	J. Philip Matheson (C)	Oyster Bed B'dge
Third "	Eugene Cullen	Charlottetown	Russell C. Clark	Mt. Stewart
Fourth "	Hon. J. Walter Jones	Charlottetown	Dougald MacKinnon	Mt. Buchanan
Fifth "	William J. P. MacMillan. (C)	Charlottetown	David L. Mathieson (C)	Charlottetown
KING'S COUNTY				
First District	J. Brenton St. John	Souris	John R. McLean (C)	Souris
Second "	R. L. Burge (C)	St. Peter's Bay	Harvey Douglas	H'd of Hillsboro
Third "	Keir Clark	Montague	Hon. Jos. G. Campbell	Poplar Point
Fourth "	Hon. Alex. W. Matheson	Charlottetown	D. A. MacRae	Heatherdale
Fifth "	George E. Saville	Annandale	William Hughes	Souris West

Note.—All members are Liberals—except the names followed by (C)

Standing after election, Dec. 11th., 1947, Liberals 24, Conservative 6. Standing before election, Dec. 11, 1947, Liberals 20, Conservatives 10.

Clerk—Thomas Cullen

Sergeant-at-Arms—Lt. Com. Charles Mackenzie

Law Clerk—J. W. MacKinnon, LL.B.

PROVINCIAL GOVERNMENT OFFICERS

Deputy Provincial Treasurer ... W. E. Massey, F.C.A.
Deputy Attorney-General .... J. O. C. Campbell, K.C.
Deputy Provincial Secretary ... J. W. MacKinnon B.A., LL.B.
Deputy Minister of Agriculture ..... W. R. Shaw
Deputy of Public Works and Highways .. R. G. White
Deputy Minister of Health and Welfare and Department Registrar of Births, Deaths and Marriages ..... Lt.-Col. P. S. Fielding, M.M.

Remit 50c. fee for each certificate; free to members of armed services.

Chief Health Officer ..... B. C. Keeping, M.D.
Deputy Minister of Industry and Natural Resources P. A. Murnaghan
Provincial Auditor ..... H. R. Carruthers
Deputy Minister and Director of Education ..... Lloyd W. Shaw, M.A.
Secretary of Education ..... Maurice Cahill
Supt. of Libraries and Director of Adult Education ..... Bramwell Chandler, M.A.
Legislative Librarian ..... Jean Gill
Registrar of Deeds, Charlottetown, and Com. of Public Lands ..... Ignatius Murphy
Registrar of Deeds, Summerside .... S. Leo Blacquiere
Clerk of Executive Council, Superintendent of Insurance, Succession Duty Officer ..... J. W. MacKinnon, B.A. LL.B.
Keeper, Provincial Building ..... Edward McDonald
Fire Marshal ..... T. Arthur Campbell
Supervisor, Publicity and Travel Bureau Brig. W. W. Reid, D.S.O.
Director of Child Welfare ..... W. J. Brawders
Director of Town Planning ..... J. F. Connolly

PUBLIC UTILITIES BOARD

Chairman ..... Judge C. St. Clair Trainor
Secretary ..... Louis B. MacMillan, M.B.E.
Member ..... William R. Brennan, B.Sc.

PRINCE EDWARD ISLAND TEMPERANCE COMMISSION

Chairman ..... Bennet Haywood
Members ..... Peter A. McIsaac, Arthur H. Peake

This commission administers the P.E.I. Temperance Act.

HOSPITALS IN PRINCE EDWARD ISLAND

(Supported by Government)

The Falconwood Hospital (for the Insane)—*Medical Superintendent*, A. J. Murchison, M.D.

The Provincial Sanatorium (for Tuberculosis Patents)—*Secretary*, Dr. P. A. Creelman.

PROVINCIAL LABORATORY

One of the Divisions of the Department of Health and Welfare is that of the "Division of Laboratories". This provides a service to the Department as well as to several of the General Hospitals of the Province. The Director is – J. H. Shaw, M.D., C.M., D.P.H.

COURTS, JUDGES, Etc., PRINCE EDWARD ISLAND

SUPREME COURT JUDGES.—Hon. Thane A. Campbell, Chief Justice; Hon. Mark R. MacGuigan, *Assistant Judge and Master of Rolls;* Hon. George J. Tweedy.

DISTRICT JUDGE IN ADMIRALTY OF THE EXCHEQUER COURT PRINCE EDWARD ISLAND—Hon. Harold Leonard Palmer.

REGISTRAR IN ADMIRALTY.—Gordon R. Holmes, K.C., Charlottetown.

CLERK OF THE CROWN AND PROTHONOTARY.—Gordon R. Holmes, K.C.

DEPUTY PROTHONOTARIES.— Harold Buell, Queen's County. *Acting Deputy*, H. Milligan, Prince County. J. Waldron Lavers, King's County.

(There is no Public Administrator in P.E.I.).

COURT OF CHANCERY

MASTER OF THE ROLLS—Hon. Mark R. MacGuigan. VICE-CHANCELLOR—Hon. George J. Tweedy, REGISTRAR—Gordon R. Holmes, K.C.

SURROGATE AND JUDGE OF PROBATE—Hon. Harold L. Palmer.

COUNTY COURTS

KINGS COUNTY

Co. town, Georgetown

Judge, His Honour J. S. Desroches.
High Sheriff, J. B. Edwin Reid
Chief Clerk, J. Waldron Lavers, Georgetown.
Registrar of Deeds, Ignatius Murphy.

QUEENS COUNTY

Co. town, Charlottetown

Judge, His Honour C. St. Clair Trainor
High Sheriff, John L. Beaton.
Chief Clerk, Albert C. Dinnis.
Registrar of Deeds, Ignatius Murphy.

PRINCE COUNTY

Co. town, Summerside

Judge, His Honour Lloyd G. Lewis.
High Sheriff, J. Hubert Hall.
Chief Clerk, Harold Milligan, Summerside.
Registrar of Deeds, S. Leo Blacquiere.

CITY COURT OF CITY OF CHARLOTTETOWN.—K. M. Martin, K.C.

BANKRUPTCY.—Supreme Court Judges have jurisdiction in bankruptcy. For Official Receivers and Registrars, (see index).

REGISTRAR IN BANKRUPTCY—Gordon R. Holmes, K.C.

JUDGES OF JUVENILE COURTS

CHARLOTTETOWN: K. M. Martin, K.C.
SUMMERSIDE: His Honour Lloyd G. Lewis.
SOURIS: His Honour C. St. Clair Trainor

REGISTRATION OF INSTRUMENTS

Registration of Land Titles is with Registrar of Deeds Registration of Hire Receipts, Chattel Mortgages, Lien Notes, Conditional Sales, and other Transfers of personal property is with Prothonotary or Deputy Prothonotary of County affected.

MAGISTRATES

PLACE	DISTRICT	MAGISTRATES
Charlottetown	Charlottetown	K. M. Martin, K.C.
Charlottetown	Queen's Co.	Gilbert A. Gaudet, B.A., LL.B
Montague	King's County	J. W. MacDonald
Summerside	Summerside	E. H Strong, MC., K.C.
Summerside	Prince Co.	R. S. Hinton, K.C.

CITIES AND TOWNS IN PRINCE EDWARD ISLAND

CITY	CLERK
Charlottetown	James A. Fullerton
TOWN	
Summerside	J. H. Strong
Borden	J. Walter Cann
Alberton	Mabel D. Fielding
Kensington	Mrs. Carrie Kennedy
Montague	Harold Hynes
Souris	Melvin McQuaid
Georgetown	C. M. Fitzgerald

DATES OF MUNICIPAL ELECTIONS, P.E.I.

Charlottetown—2nd Wed. in Feb., every 2nd year—next Election 1948.
Summerside—1st Tues. in Feb., each year.
In Alberton, Borden, Georgetown, Kensington, Montague and Souris the elections are held on the first Tuesday of February of every second year.

Where the above dates fall on a statutory holiday Election is held on following day.

PROVINCE OF QUEBEC

Entered Confederation 1st July, 1867. Area 594,860 Sq. Miles. Population 1941—3,331,882.
SEAT OF GOVERNMENT.....QUEBEC CITY.

LIEUTENANT-GOVERNOR, The Honourable Gaspard Fauteux, P.C., LL.D., D.D.S., L.D.S.

Aide-de-Camp, Lt. Colonel D. B. Papineau, R. O. | *Private Secretary*, Louis-Joseph Paquin, B. L.

EXECUTIVE COUNCIL

Premier, Attorney-General and President of Executive Council, Hon. Maurice-L. Duplessis. $14,000
Solicitor General, Hon. Antoine Rivard..... 8,000
Provincial Treasurer, Hon. Onesime Gagnon. 8,000
Minister of Lands and Forests, and of Hydraulic Resources, Hon. J. S. Bourque. .. 8,000
Minister of Health, Hon. J. H. A. Paquette . 8,000
Minister of Social Welfare and of Youth, Hon. J. M. Paul Sauvé..... 8,000
Minister of Municipal Affairs, Hon. Bona Dussault 8,000
Minister of Roads, Hon. Antonio Talbot..... 8,000
Minister of Public Works, Hon. Roméo Lorrain $8,000
Minister of Colonization, Hon. Jos.-D. Bégin.. 8,000
Minister of Game and Fisheries, Hon. C.-E. Pouliot..... 8,000
Minister of Labour, Hon. Antonio Barrette .. 8,000
Minister of Trade and Commerce, Hon. Paul Beaulieu. 8,000
Minister of Agriculture, Hon. Laurent Barré. 8,000
Minister of Mines, Hon. C. D. French..... 8,000
Provincial Secretary, Hon. Omer Coté..... 8,000
Ministers without Portfolio, Honourable Antonio Elie, Tancrède Labbé, Marc Trudel, Patrice Tardif, J.-H. Delisle.....each 4,000

OFFICERS OF THE COUNCIL

Mr. A. Morisset, Clerk of the Council; Mr. Charles Larichelière, Deputy Clerk.

Secretary to the President of the Executive Council Roger Ouellet | *Chief of Cabinet*.....Emile Tourigny

(The above salaries are inclusive of an allowance of $4,000 in the case of the Premier, of $2,000 in the case of the other ministers with or without portfolio.)

LEGISLATIVE COUNCIL

Hon. J.-L. Baribeau, Speaker

DIVISION	NAME	P. O. ADDRESS
Alma	J.-Olier Renaud, *U.N.*	Montreal
Bedford	J. Nicol, *Lib.*	Sherbrooke
De la Durantaye	Charles Delagrave, *Lib.*	Québec
De Lanaudière	Féliz Messier, *Lib.*	St-Antoine-de-Verchères
De la Vallière	J. C. E. Ouellet, *Ind.*	LacEtchemin
De Lorimier	AlphonseRaymond, *U.N.*	Montreal
De Salaberry	Raoul Grothe, *Lib.*	Montreal
Golfe	Jules Brillant, *Lib.*	Rimouski
Grandville	Philippe Brais, *Lib.*	Montrea
Inkerman	Robert R. Ness, *Lib.*	Howick
Kennebec	Elysée Theriault, *Lib.*	Quebec
La Salle	J. T. Larochelle, *U.N.*	Lévis
Lauzon	Emile Moreau, *Lib.*	Roberval
Les Laurentides	Gerald Martineau, *U.N.*	Quebec
Mille Isles	Francis L. Connors, *Lib.*	Outremont
Montarville	Gustave Lemieux, *Lib.*	Montreal
Repentigny	G. A. Simard, *Lib.*	Montreal
Rigaud	Victor Marchand, *Lib.*	Ourtemont
Rougemont	Wilfrid Bovey, *Lib.*	Montreal
Shawinigan	J. L. Baribeau, *U.N.*	Ste. Genevieve
Sorel	P. R. Du Tremblay, *Lib.*	Montreal
Stadacona	H. Laferté, *Lib.*	Quebec
Victoria	George B. Foster, *U.N.*	Montreal
Wellington	Edouard Asselin, *U.N.*	Montreal

OFFICERS OF THE LEGISLATIVE COUNCIL

Clerk, Clerk of English Journals, R. A. Benoit.

Assistant Clerk, Eugène Bernard.

Sergeant-at-Arms and Clerk of Committees, Athanase Buy.
Gentleman Usher of the Black Rod., Major Pierre Gelly
Chief Clerk, L. Parent.

OFFICERS OF THE LEGISLATIVE ASSEMBLY

Clerk of the Legislative Assembly and Clerk in Chancery, Antoine Lemieux, K.C.
Clerk Assistant of the Legislative Assembly, Edgar Boutet.
Sergent-at-Arms, Eugène Thériault.
Accountant, L. P. Lavallée.
Joint Accountant, R. Potvin.
Asst. Accountant, J. E. LaSanté.
Clerk of the English Journal and Records, G. S. Gourdeau.
Clerk of the French Journal, Orders of the Day, etc., F. A. Monk.
Clerk of Committees, Massue Fortier.
Asst. Clerk of Committees, Lucien Drouin.
French Translator, Donat Fortin.
Chief English Translator, J. G. R. Potvin.
Asst. English Translators, J. D. Reilly, P. Devlin and T. Paquet.
Clerk of Votes and Proceedings, Jean Sénécal.
Clerk of Stationery, F. E. White.

Library

Librarian, G. E. Marquis.
Law Librarian, J. C. Bonenfant.
Secretary and Cataloguer, L.-P. Doré.
Chief Registrar, Armand Parent.

Law Clerk's Office

Asst. Attorney-General, Leopold Désilets, K.C.

LEGISLATIVE ASSEMBLY

23rd Legislature Elected 28th July, 1948

The maximum duration of a Parliament in Quebec is 5 years

Speaker, Hon. Alexandre Taché. Deputy Speaker, Maurice Tellier.

Leader of Opposition, George C. Marler

For officers of the Legislative Assembly see page 421.

Standing of parties: Union Nationale 81, Liberals 8, Others 2, Vacant 1. Total 92

The standing of parties at the dissolution of the 22nd Legislature was:
Liberal 33. Union Nationale 52. Others 5. Vacant 1. Total 91.

Over and above sessional indemnities of $3,000:

The *Speaker of the Legislative Assembly* receives an indemnity of $6,000, an allowance of $1,000 for entertainment and a lodging allowance of $1,000.

The *Deputy Speaker:* an indemnity of $3,000 plus an allowance of $1,000 for entertainment.

The *Leader of the Opposition:* an indemnity of $6,000 plus an allowance of $2,000 for entertainment.

For every session of the Legislature extending beyond 30 days, each member of the Legislative Assembly and of the Legislative Council receives an indemnity of $3,000 and an annual allowance of $1,000 for travelling expenses, office expenses, etc.

CONSTITUENCY	MEMBER ELECTED WITH PARTY ALLEGIANCE		POST OFFICE
Abitibi East	Miquelon, Jacques	*U.N.*	Malartic
Abitibi West	Lesage, Emile	*U.N.*	Macamic
Argenteuil	Cottingham, Wm. M	*U.N.*	Lachute
Arthabaska	Labbé, J. A. Wilfrid	*U.N.*	Ste-Victoire
Bagot	Johnson, Daniel	*U.N.*	Saint-Pie
Beauce	G. Octave Poulin	*U.N.*	St. Martin
Beauharnois	Hebert, J. S. Edgar	*U.N.*	Salaberry-de-Valleyfield
Bellechasse	Bélanger, P. Eugene	*U.N.*	Québec
Berthier	Lavallée, J. A. Azellus	*U.N.*	Ste Genevieve
Bonaventure	Jolicoeur, Henri	*U.N.*	Québec
Brome	Fox, Warwick	*U.N.*	Foster
Chambly	Roche, J. Redmond	*U.N.*	18 Aberdeen Ave., Westmount
Champlain	Bellemare, Maurice	*U.N.*	Cap de la Madeleine
Charlevoix-Saguenay	Leclerc, Arthur	*U.N.*	La Malbaie
Châteauguay	Laberge, Arthur	*U.N.*	Chateauguay
Chicoutimi	Talbot, Antonio	*U.N.*	Chicoutimi
Compton	French, C. Daniel	*U.N.*	Cookshire
Deux-Montagnes	Sauvé, J.-M.-Paul	*U.N.*	Outremont
Dorchester	Bégin, Joseph-D	*U.N.*	Ste-Germain-du-Lac-Etchemin
Drummond	Bernard, Robert	*U.N.*	Drummondville
Frontenac	Tardif, Patrice	*U.N.*	St-Méthode-d'Adstock
Gaspé North	Lévesque, Jos. Robert	*Lib.*	Ste. Anne des Monts
Gaspé South	Pouliot, Camille-E	*U.N.*	Cap-d'Espoir
Gatineau	Desjardins, Gérard	*U.N.*	Maniwaki
Hull	Taché, Alexandre	*U.N.*	Hull
Huntingdon	Rennie, John G	*U.N.*	Montreal (1620 Cedar Ave.)
Iberville	Thuot, Yvon	*U.N.*	Iberville
Jacques-Cartier	Kirkland, Charles-Aimé	*Lib.*	Ville St-Pierre
Joliette	Barrette, Antonio	*U.N.*	Joliette
Kamouraska	Plourde, J. A.	*U.N.*	Mont Carmel
Labelle	Paquette, J.-H.-Albiny	*U.N.*	Mont-Laurier
Lake St. John	Auger, Antonio	*U.N.*	St. Joseph d'Alma
L'Assomption	Chartrand, Victor-S	*U.N.*	L'Epiphanie
Laval	Barrière, J. O	*U.N.*	Montreal
Laviolette	Ducharme, Romulus	*U.N.*	La Tuque
Lévis	Samson, Albert	*U.N.*	Lévis
L'Islet	Lizotte, J. C. Fernand	*U.N.*	St. Jean Port Joli
Lotbinière	Bernatchez, René	*U.N.*	St. Flavien
Magdalen Islands	Langlais, Hormisdas	*U.N.*	Québec, 771 St. Cyrille St.
Maisonneuve	Gatien, J.-F.-A	*U.N.*	Montréal
Maskinongé	Caron, Germain	*U.N.*	Louiseville
Matane	Gagnon, Onésime	*U.N.*	Québec
Matapédia	Cossette, Philippe	*U.N.*	Causapscal
Mégantic	Labbé, Tancrède	*U.N.*	Thetford Mines
Missisquoi	Bertrand, J. J	*U.N.*	Sweetsburg
Montcalm	Tellier, J.-Maurice	*U.N.*	Joliette
Montmagny	Rivard, Marie Antoine	*U.N.*	Québec

CONSTITUENCY	MEMBER ELECTED WITH PARTY ALLEGIANCE	POST OFFICE
Montmorency	Prévost, Ives ... *U.N.*	Beauport
Montréal-Jeanne-Mance	Guèvremont, Georges ... *U.N.*	Montreal
Montréal-Laurier	Provençal, J. Paul ... *U.N.*	Montreal
Montreal-Mercier	Thibeault, J. B. Gérard ... *U.N.*	Montreal
Montreal-Notre-Dame-de-Grâce	Earle, Paul ... *Lib.*	Montreal
Montreal-Outremont	Groulx, Henri ... *Lib.*	Outremont
Montreal-Ste-Anne	Hanley, Frank ... *Ind.*	Montreal
Montreal-Ste-Marie	Gendron, F. A. ... *U.N.*	Montreal
Montreal-St-Henri	Delisle, J.-H. ... *U.N.*	Montreal
Montreal-St-Jacques	Côte, Omer ... *U.N.*	Outremont
Montreal-St-Louis	Rochon, David ... *Lib.*	Montreal
Montreal-Verdun	Ross, Lionel A. ... *Lib.*	Verdun
Napierville-Laprairie	Riendeau, Hercule ... *U.N.*	Napierville
Nicolet	Fleury, Emery ... *U.N.*	St-Léonard
Papineau	Lorrain, J.-Roméo ... *U.N.*	Buckingham
Pontiac	Johnston, Raymond ... *U.N.*	Otter Lake
Portneuf	Dussault, Bona ... *U.N.*	St-Marc-des-Carrières
Quebec County	Chaloult, René ... *Nat.*	Québec
Quebec Center	Guay, E. Gérard ... *U.N.*	Québec
Quebec East	Matte, Jos. O ... *U.N.*	Québec
Quebec West	Saucier, Jean A. ... *U.N.*	Québec
Richelieu	Gagné, Bernard J. ... *U.N.*	Sorel
Richmond	Goudreau, Albert ... *U.N.*	Asbestos
Rimouski	Dubé, Alfred ... *U.N.*	Beauséjour, Rimouski
Rivière-du-Loup	Gagné, Romeo ... *U.N.*	Rivière-du-Loup
Roberval	Marcotte, Antoine ... *U.N.*	Roberval
Rouville	Barré, Laurent ... *U.N.*	L'Ange-Gardien
Rouyn-Noranda	Dallaire, Guy ... *U.N.*	Noranda
St-Hyacinthe	Chartier, Irénée ... *U.N.*	St-Hyacinthe
St-Jean	Beaulieu, Paul ... *U.N.*	St-Jean
St-Maurice	Trudel, Marc ... *U.N.*	Shawinigan Falls
St-Sauveur	Boudreau, J. F. ... *U.N.*	Québec
Saguenay	Ouellet, Pierre ... *U.N.*	Baie Comeau
Shefford	Choquette, Hector ... *U.N.*	Granby Township
Sherbrooke	Bourque, J.-S. ... *U.N.*	Sherbrooke
Stanstead	Gérin, J. J. Denis ... *U.N.*	Coaticook
Témiscamingue	Larivière, Nil-E. ... *U.N.*	Rouyn
Témiscouata	Pelletier, André ... *U.N.*	St-Louis-du-Ha! Ha!
Terrebonne	Blanchard, J.-L. ... *U.N.*	Ste-Thérèse-de-Blainville
Three Rivers	Duplessis, Maurice-L. ... *U.N.*	Three Rivers
Vaudreuil-Soulanges	Jeannotte, Jos.-Edouard ... *U.N.*	Vaudreuil
Verchères	Dupré, Arthur ... *Lib.*	Verchères
Westmount-St-George	Marler, George C. ... *Lib.*	Westmount
Wolfe	Vachon, J.-J. Henri ... *U.N.*	Garthby
Yamaska	Elie, Antonio ... *U.N.*	Baieville

Lib. = Liberal. *U.N.* = Union Nationale. *Nat.* = Nationalist *Ind.* = Independent

CHIEF DEPARTMENTAL OFFICERS—QUEBEC

OFFICE OF THE PRIME MINISTER

Prime Minister: Hon. Maurice L. Duplessis, K.C.
Executive Assistant: Emile Tourigny, K.C.

PROVINCIAL PUBLICITY BUREAU

Instituted 1946 to emphasize the characteristics, traditions, cultural values, etc., of the Province. It is under the jurisdiction of the Prime Minister.

Director of the Bureau: Georges Léveillé; *Address:* Government Buildings, Quebec.
Superintendent of Tourist Bureau, Raoul Baby.
Director of Ciné-Photography Service: Joseph Morin.

DEPARTMENT OF THE ATTORNEY-GENERAL

Attorney-General, Hon. Maurice L. Duplessis, K.C.
Solicitor-General, Hon. Antoine Rivard, K.C.
Deputy Att'y-Gen., Leopold Desilets, K.C.
Acting Deputy Attorney-General, Paul Frenette, K.C.
Acting Deputy Attorney General, C. E. Cantin, K.C.
Special Law Officers, P. A. Juneau, K.C., J. L. Larue, K.C., J. A. Savard, K.C., G. Bornais, K.C., Eugène St-Pierre, K.C., F. Drouin, Maurice Martel.
Secretary of the Department, L. R. Michaud.
Secretary to the Asst. Attorney General, P. O. Lemieux
Registrar, Jos. Pacaud.
Auditor, Aimé Fortin.
Accountant, André Houde.

SECURITIES ACT BRANCH

Joint Registrars, Adolphe Routhier, K.C., Quebec, E. Leboeuf, K. C., Montreal.
Special Law Officer, F. X. Godbout, K.C.,
Law Officer, Hector Pelletier.
Accountant-Investigator, H. Oughtred.
Inspector of Registry Offices, J. E. M. Desrochers, Gustave Jobidon.
Inspectors of Prisons, M. L. Péloquin, Joseph Desrosiers.
Inspector of Public Offices, Philippe Bigué.

PROVINCIAL POLICE

Montreal, *Commissioner,* J. P. Lamarche, K.C.
Québec, *Asst. Commissioner,* Lt.-Col. Léon Lambert.

DEPARTMENT OF COLONIZATION

Minister of Colonization ... Hon. J. D. Begin
Deputy Minister ... Stanislas Begin
Secretary of the Department ... P. E. Boutin
Director of Social Services ... Rev. A. Fortier

Law Officer.....Antoine Cimon, K.C.
Chief Accountant.....Camille Roy
Purveyor.....Albert Audet
Publicist.....Gerard Ouellet

CHIEFS OF DEPARTMENTAL SERVICES

Chief Engineer and Director of Colonization Works
Paul Vincent, C.E.
Economic Studies' Service.....Theo. Mercier, F.E.
Colonization Lands' Service.....J. P. Bolduc
Supervision and Aid to Settlers.....R. Lebel, F.E.
Settlers' Establishment Service.....P. E. Boutin
Settlers' Location Service.....R. Dorval
Inspection and Exterior Personnel Service
L. P. Lessard
Agronomy Service.....Jean Parrot, B.A.Sc.

CHIEFS OF COLONIZATION DISTRICTS

Montreal, F. Gagnon; *Québec*, S. Blouin; *Amos*, Georges Duchemin; *La Sarre*, L. Morin; *Rouyn*, Leon Sylvestre; *Mistassini*, P. Spence; *Chicoutimi*, Armand Tremblay; *Notre Dame du Lac*, J.-Bte Lavoie; *Rimouski*, A. St-Germain; *New Carlisle*, Philippe Moisan; *Baie St-Paul*, J. J. Simard.

PROVINCIAL SECRETARY'S OFFICE

Provinciat Secretary and Registrar,
Honourable Omer Côté, C.R.
Under-Secretary and Deputy Registrar.
Dr. Jean Bruchesi
Provincial Archivist..... Antoine Roy
Curator of the Provincial Museum..... Paul Rainville
Registrar of the Department.....J -Alphonse Bernier
King's Printer.....Rédempti Paradis
Law Officer..... Lucien Darveau
Accountant.....Jacques Cloutier
Special Officer and Purveyor.....Francis DesRoches
Provincial Archivist.....Antoine Roy

PROVINCIAL TREASURY DEPARTMENT

Provincial Treasurer....Hon. Onésime Gagnon, P.C.
Ass't Treas. and Sec. of Treasury Board...J. H. Bieler
Secretary to the Treasurer and Chief of Services
Edouard Laurent
Chief of Service.....R. S. Todd
Comptroller of Sinking Funds.....G. F. Styles
Chief Accountant.....W. C. Lower
Audit Branch—Provincial Auditor..A. J. Dolbec, C.A
Asst. Provincial Auditor
Gustave E. Tremblay, C.A.
Revenue Branch
Comptroller of Provincial Revenue
G. H. Shink, K.C.
Asst. Comptroller of Provincial Revenue
R. H. Stanton, C.A.
Collector of Succession Duties.....E. Rivard, K.C.
Superintendent Sales and Tobacco Taxes
Ph. Gimaiel
Acting Director Automobile Bureau.....E. Laurent
Director Corporation Tax Service
Wilfrid Turcote, C.A.
Director License Service.....Georges Gelly
Director Amusement Tax.....Michel Gignac
Director Gasoline and Hospital Duty Tax.J. Dionne
Stock Transfer Tax.....P. Leveillé
Chief Accountant.....J. Robitaille
Insurance Branch—Superintendent of Insurance and Inspector of Trust Companies...Georges Lafrance
Ass't Supt. of Insurance and Legal Adviser.....
Chief Inspector.....J. M. Pouliot
Ass't. Inspector.....V. Tremblay
Agency Officer.....Adrien Bouvier

DEPARTMENT OF PUBLIC WORKS

Minister.....Hon. Roméo Lorrain
Deputy Minister.....Ivan E. Vallée
Secretary of the Department and Secretary to the Minister.....J. Alph. Drolet
Assistant Secretary of the Department and Secretary to the Deputy Minister.....René Dupuis
Chief Engineer.....O. Desjardins
Joint Chief Engineer Administration.....C. Milot
Joint Chief Engineer in charge of projects.P. A. Dupuis
Joint Chief Engineer, Quebec Region.....E. Chevalier
Joint Chief Engineer, Montreal Region.C. R. Laberge
Structural Engineer.....F. B. Painchaud
Fire Commissioner.....E. Lavigne
Assistant Fire Commissioner.....F. X. Ahern
Chief Architect.....L. Fontaine
Architect in charge of projects.....A. H. Tremblay
Law Officer.....Maxime Morin
Accountant.....Léonidas Blais
Registrar.....A. H. Chabot
Superintendent and Purveyor, Québec...Adélard Côté
Superintendent and Purveyor, Montréal.Geo. Tanguay
Joint Superintendent and Purveyor, Montréal.....Léo Lahaise

DEPARTMENT OF MINES

Minister..... Hon. C. D. French
Deputy Minister.....A. O. Dufresne
Technical Adviser.....Theo. C. Denis
Chief, Mining Land Titles Branch.....J. X. Mercier
Chief Mining Recorder.....T. H. Ledden
Chief Inspector.....R. H. Taschereau
Chief, Geological Surveys Branch.....I. W. Jones
Chief, Mineral Deposits Branch.....B. T. Denis
Chief, Laboratories.....M. Archambault
Chief, Cartography Branch.....Léon Valois
Chief, Civil Engineering Works Branch.....L. A. St. Pierre
Law Officer.....Réal Gagné
Editor of Publications.....M. Brunet
Statistician.....C. O. Beaudet
Accountant.....R. Samson

ORE SAMPLING AND TREATING PLANT

Manager at Val d'Or.....G. S. Grant

DEPARTMENT OF LABOUR

Minister.....Hon. Antonio Barrette
Deputy Minister.....Gérard Tremblay
Associate Deputy Minister.....Donat Quimper
Secretary of the Minister.....R. Guilbault, N.P.
Secretary of the Department.....L. Fontaine

INSPECTION SERVICE OF INDUSTRIAL AND COMMERCIAL ESTABLISHMENTS AND PUBLIC BUILDINGS

Chief Inspector..... Clovis Bernier
Offices in Montreal, Quebec, Trois Rivières, Sherbrooke, Hull.

BOARD OF EXAMINERS OF ELECTRICIANS AND INSPECTION SERVICE OF ELECTRICAL INSTALLATIONS

Chief Examiner.....René Labelle
Offices in Montreal, Quebec, Trois Rivières, Chicoutimi, Rimouski, Sainte Anne de la Pocatiere, Valley Junction, St. Hyacinthe, Sherbrooke, Victoriaville, Hull, Rouyn, Val d'Or

CONCILIATION AND ARBITRATION SERVICE

Director.....Cyprien Miron
Offices in Montreal and Quebec.

PROVINCIAL EMPLOYMENT BUREAUX

Chief Superintendent.....Alfred Crowe
Offices in Montreal, Verdun, Quebec, Trois Rivières, Hull, La Tuque, Val d'Or, Jonquières, Chandler, Sherbrooke, St. Hyacinthe, Granby, Joliette, Rouyn, St-Joseph d'Alma, Sorel, Matane, Roberval, Rimouski.

BOARD OF EXAMINERS OF STATIONARY ENGINEMEN AND INSPECTION SERVICE OF PRESSURE VESSELS

Chief Examiner.....A. Labissonnière
Offices in Montreal, Quebec.

BOARD OF EXAMINERS OF PIPE-MECHANICS

Chief Examiner.....J. G. Heitshu
Offices in Montreal, Quebec and Trois Rivières.

MINIMUM WAGE COMMISSION

Chairman.....Hon. Justice F. X. Lacoursière
Offices in Montreal, Quebec, Trois Rivières, Sherbrooke, Hull, Joliette.

LABOUR RELATIONS BOARD

Chairman.....Hon. Justice L.-C. Pelletier
Offices in Montreal and Quebec.

SUPERIOR LABOUR COUNCIL

Chairman..... A. Désy

APPRENTICESHIP SERVICE

Technical Advisor..... G. Rousseau

WORKMEN'S COMPENSATION COMMISSION

Chairman.....J. Grenier, K.C.
Offices in Montréal and Quebec

DEPARTMENT OF EDUCATION

Superintendent of Education..Omer-Jules Desaulniers
English Secretary, Deputy Minister and Director of Protestant Education..W. P. Percival, Ph.D., LL.D.
French Secretary and Deputy Minister,
B. O. Filteau, B.A.
Chief of Examination Services..... C. J. Miller
Director General of Catholic Normal Schools,
J. P. Labarre, B.A., D.Paed.
Inspector General of Protestant Schools,
E. S. Giles, M.A.
Inspectors General of Catholic Schools,
Michael Savard, J. L. Page

Joint Inspector General of Catholic Schools, Wilfrid Caron
Special Officers (Protestant): H. S. Billings, B.A., Eivion Owen, M.A., Ph.D., N. W. Wood, M.A., B.Sc.
Special Officers (Catholic): L. Letourneau, J. A. Paquet, M. Roy
Research Officer.....Charles Bilodeau
Legal Adviser.....Philippe Miller
Grants Officers.....Gérard Goulet, Louis Simard
Visual Education.....Gaudry Delisle
Editor, "L'Enseignement Primaire"...Cécile Rouleau
Inspectors of Superior Schools, C. E. Ployart, B.A. and H G. Young, B.A.
Supervisors of Household Science Schools, Albert Tassier, P. H. Carignan
Accountant.....J. B. Robitaille
Special Officers, School Buildings and Sanitation, Joseph Pagé, A. Bergeron
Registrar.....M. Bergeron
(For list of School Inspectors, *see index*)

ADMINISTRATIVE COMMISSION OF TEACHERS' PENSION FUND OF THE PROVINCE OF QUEBEC

Chairman, O. J. Desaulniers; *Secretary,* F. P. Noel, Department of Education, Quebec.

COUNCIL OF EDUCATION

ROMAN CATHOLIC COMMITTEE

O. J. Désaulniers, Chairman; His Grace the Archbishop of Quebec, His Grace the Archbishop of Montreal, His Grace the Archbishop of Ottawa, the Bishop of Chicoutimi, Bishop of Sherbrooke, Bishop of Trois-Rivières, Bishop of Nicolet, Bishop of St. Hyacinthe, Bishop of Charlottetown, Bishop of Joliette, Bishop of Timmins, Bishop of Pembroke, Archbishop of Rimouski, Bishop of Mont Laurier, Bishop of Gaspé, Bishop of Valleyfield, Bishop of St. John, Bishop of Amos, the Bishop of the Gulf of St. Lawrence, The Vicar-Apostolic of Bay James, The Vicar Apostolic of the Labrador, The Hon. Justice Sir Mathias Tellier, Hon. Justice Antonin Galipeault, Hon. Justice H. A. Fortier, Hon. Hector Authier, M.P., Hon. Cyrille F. Delâge, Hon. Justice J. N. Francoeur, Messrs. Antonio Perrault, C.R., Edouard Montpetit, O. J. Desaulniers, Augustin Frigon, J. P. Labarre, Hon. Hector Perrier, Jos A. Trudel, Michael McManus Gerald Coughlin, Jacques Dumoulin, C.R., Gaétan Valois, N.P., Eugéne Issalys, Théodore Lespérance, A. Rivard, J. A. Savoie.

Secretary, B. O. Filteau.

PROTESTANT COMMITTEE—O. J. Désaulniers (Ex-officio); Dr. G. G. D. Kilpatrick, Chairman; Mr. A. K. Cameron, Mr. Howard Murray, O.B.E.; Senator C. B. Howard; Mr. R. Eric Fisher, Dr. R. H. Stevenson; Dr. C. L. Brown; Mr. Leslie N. Buzzell; Dr. F. Cyril James; Mr. George Y. Deacon; Mr. H. W. Jones; Dr. S. E. McDowell; Mrs. T. P. Ross; Rt. Rev. John Dixon, Dr. W. Q. Stobo; Hon. G. B. Foster; Mr. W. E. Dunton; Hon. C. D. French; Mr. J. P. Rowat; Mr. J. G. Rennie, M.L.A.

Associate Members—W. L. Shurtleff, K.C., LL.D., Dr. Sinclair Laird, M.A., B.Phil., LL.D., Mrs. A. Stalker, Mr. T. M. Dick, B.A., Dr. J. S. Astbury, Mrs. Roswell Thomson, Professor D. C. Munroe, W. P. Percival, Ph.D., LL.D., Secretary.

DEPARTMENT OF AGRICULTURE

Minister.....Hon. Laurent Barré, C.Agr.Merit
Deputy Minister.....René Trépanier, B.S.A.
Secretary of the Department Pellerin Lagloire, B.A., B.S.A., M.A.
Legal Advisor...Chs-A. Gamache, C.R., B.A., LL.L.
Chief Accountant.....Henri Caron

CHIEFS OF SERVICES

Extension Branch.....Ernest Dubé, B.A., B.S.A.
Agricultural Education Branch.J.-Chs Magnan, L.S.A.
Rural Economics Branch Laurier Descotcaux, B.L., B.S.A.
Information and Research Georges Maheux, L.S.A., M.A., D.Sc., F.R.S.C.
Home Economics Branch.....Emile Gauthier, B.S.A.
Field Husbandry Branch..André Auger, B.A., B.S.A.
Horticultural Branch J.-H. Lavoie, B.A., F.E., L.S.A.
Animal Husbandry Branch Pierre Labrèque, B.A., B.S.A., M.Sc.
Health of Animals Branch.....J.-M. Veilleux, D.V.S.
Rural Engineering Branch.....W. Dubé, B.A., C.E.

PROVINCIAL SCHOOLS AND FARM

Provincial Dairy School, St-Hyacinthe, Director H. L. Bérard, B.A., L.S.A., Ph.D.
Provincial Farm-School, La Gorgendière, Director André St-Pierre, B.A., B.S.A.
Provincial Fur Farm, St-Louis de Courville, Director L. J. Simard, B.S.A.

COMMISSIONS

Dairy Industry Commission, Chairman Omer Milot, C.Agr.Merit
Rural Electrification Commission, President L.-P. Deslongchamps
Farm Credit Office, Chairman Eugène Poirier, B.A., N.P.
Research Council, Geo. Maheux, D.Sc., President; Leroy Poulin, B.S.A., M.A., Secretary.

DEPARTMENT OF HEALTH

Offices: Parliament Building, Quebec.

Minister.....Hon. J.-H.-A. Paquette, M.D.
Deputy Minister.....Dr. Jean Grégoire
Assist. Deputy Minister.....Dr. J. C. Beaudet
Assistant to the Assistant Deputy Minister Dr. Armand Laberge
Demographer.....Dr. P. Parrot
Official issuing copies of Registration Certificates of Births, Marriages and Deaths.....Dr. Paul Parrot
(The fee to remit for each certificate is $1.00)
Epidemiologist.....Dr. A. R. Foley
Infantile Hygiene and Nutrition. (Child Health) } Dr. J. E. Sylvestre
Division of the Insane.....Dr. L. R. Vézina
Division of Health Units.....Dr. Paul Claveau
Division of Public Assistance.....Dr. A. Bossinotte
Publicist.....Charles-Marie Boissonnault
Chief, Administrative Service.....Armand Quevillon
Secretary of the Department.....Pierre-Henri Coté
Accountant.....J. Letellier
Medical Aid to Settlers.....Dr. Emile Martel
Health Education.....Dr. Jules Gilbert
Purchaser.....Lucien Nadeau

Chiefs of Divisions, with offices in Montreal:

Chief of Staff, Director of Services....Dr. A. Lapierre
Sanitary Engineering.....Théo. J. Lafrenière, S. E.
Chief of Laboratories.....M. H. McCrady
Industrial Hygiene.....Dr. F. J. Tourangeau
Venereal Diseases Dr. David Beaulieu and Dr. G. Choquette
Serologist.....Dr. Jules Archambault
Librarian and Special Officer Public Charities Dr. A. Séguin

HEALTH UNIT INSPECTION

Rimouski.....Dr. J.-L. Houde
Québec.....Dr. Charles-Auguste Gauthier
Québec.....Dr. U. Bédard
Québec.....Dr. R. Deschênes

HOSPITALS FOR MENTAL ILLNESS

St. Jean-de-Dieu, Asylum, Longue Pointe—Dr. Omer Noël, Supt.
Protestant Asylum for the Insane, Verdun—Dr. George E. Reed, Supt.
St. Michel Archange Asylum—Dr. Lucien LaRue, Supt.
St. Anne Asylum, Baie-St.-Paul—Dr. J.-G. Dufour, Supt.
St. Julien Asylum, Bernierville—Dr. J.P.Lamontagne, Supt.
Bordeaux Hospital for Insane, Dr. Arthur Huard, Supt.
Retraite Saint-Benoit, Montréal, Dr. Omer Noel, Supt.

ANTI-TUBERCULAR SANATORIA

(*Address*: "*The Superintendent.*")

Sanitorium de Gaspé, Gaspé.
Sanatorium St-Georges, Mont-Joli.
Hôpital Laval, Ste-Foy, Québec.
Sanatorium Begin, Lac Etchemin.
Sanatorium St-François, Sherbrooke.
Sanatorium Cooke, Trois-Rivières.
Royal Edward Laurentian Hospital, Ste-Agathe-des-Monts
Royal Edward Laurentian Hospital, Montreal Division.
Hôpital du Sacre-Coeur, Cartierville.
Hôpital-Sanatorium St-Joseph, Montréal.
Institut Bruchesi, Montréal.
Grace Dart Home Hospital, Montreal.
Children's Memorial Hospital, Montreal.
Alexandra Hospital, Montreal.

Sanatorium du Lac-Edouard, Lac-Edouard.
Sanatorium St-Michel, Roberval.
Sanatorium St-Laurent, Hull.
Hôpital St-Jean Eudes, Havre St-Pierre.
Mount Sinaï Sanatorium, Ste-Agathe.
Sanatorium Notre-Dame de l'Esperance, Ste-Agathe.
Sanatorium Macamic.
The Brehmer Rest, Ste-Agathe-des-Monts.

IMPORTANT HOSPITALS
(with provincial classification of A-1)
Address: "The Superintendent"

MONTREAL:
Children's Memorial Hospital, 1615 Cedar Avenue.
Children's Hospital, 1620 St-Antoine.
Hôtel-Dieu St-Joseph, 240 Avenue des Pins.
Hôpital Notre-Dame, 1560 est, rue Sherbrooke.
Hôpital Ste-Jeanne d'Arc, 110 ouest, Prince-Arthur
Hôpital Ste-Justine, 6055 rue St-Denis.
Hôpital St-Luc, 1058 rue St-Denis.
Homoeopathic Hospital, 2100 Marlowe Avenue.
Hôpital Général, 4000 Boulevard LaSalle, Verdun.
Institut du Radium, 4120 est, rue Ontario.
Jewish General Hospital, 3755 Ste-Catherine Road,
Montreal General Hospital, 66 est, Dorchester.
Royal Victoria Hospital, Pine Avenue.
St. Mary's Hospital, 3830 Lacombe Avenue.
Shriner's Hospital, 1529 Cedar Avenue.
Herbert Reddy Memorial Hospital, 4039 Tupper St.

HULL:
Société de Bienfaisance, Hôtel de Ville.

QUEBEC:
Clinique Roy-Rousseau, Mastai, near Quebec.
Hôpital de l'Enfant-Jésus, 395 Chemin de la Carnardière, Québec.
Hôpital du St-Sacrement, 444 Chemin Ste-Foye, Quebec.
Hôtel-Dieu de Québec, 11, du Palais, Québec.
Jeffery Hale Hospital, Quebec.
Hôpital St. Francois d'Assise, Quebec.

DEPARTMENT OF SOCIAL WELFARE AND YOUTH

Minister...Brigadier Hon. J.-Paul Sauvé, K.C., E.D.
Deputy-Minister.....Gustave Poisson, K.C.
Asst. Deputy Minister.....Fernand Dostie

TECHNICAL EDUCATION
Director General.....Edouard Montpetit
Director General of Studies.....Jean Delorme

YOUTH TRAINING PLAN
Director General.....Jean Langelier
Asst. Director General.....A. E. Gagné

OLD AGE PENSION COMMISSION
MOTHERS' ALLOWANCES
PENSIONS FOR THE BLIND
President and Administrator.....J. R. Forest
Assistant Administrator.....J. T. O'Malley

DEPARTMENT OF LANDS AND FORESTS

Minister.....Hon. J. S. Bourque
Deputy Minister.....Avila Bédard, I.S.O., M.F.
Minister's Secretary..... J. M. Bourbeau
Law Officer.....Henri Boivin
Chief Accountant..... .....L. Couture
Forest Protection Service—Director....H. Kieffer, F.E.
Asst. Director.....Geo. H. Bernier, F.E.
General Inspector.....J. M. L'Heureux
Meteorology .... O. Villeneuve, F.E.
Entomology.....L. Daviault, D.Sc.
Forest Service—Director.....R. Deschamps, F.E.
Economics..... ..... R. Bellefeuille, F.E.
General Inspector.....J. N. Guillemette, F.E.
Registration of Timber Licenses..P. R. Plamondon
Forest Operations.....L. Garneau, F.E.
Township Reserves and Reforestation.J. A. Roy, F.E.
Special Cutting Permits.....P. Lemay, F.E.
Timber Scaling.....A. Bilodeau
Forest Products and Statistics.....R. Valin, F.E.
Wood Bureau (Montreal).....J. R. A. Legendre
Forest Pathology ....R. Pomerleau, D. Sc.
Rangers' School and Sawmilling School (Duchesnay) M. Gérin, F. E.
Berthierville Nurseries..... ..T. Deslauriers, F.E.
Bureau of Forestry Information (Extension) R. Delisle, F.E.
Bureau of Small Forest Industries.....L. de G. Dubois, F.E.
Surveys Branch—Director and Boundary Commissioner, Georges Côté, Q.L.S., D.L.S.
Assistant Director..... .....J. P. Dutil, D.L.S.
Cartography ..... Chas. F. Chartré
Inspectors of Surveys..... Emilien Pouliot, Q.L.S.
Gérald Barette, Q.L.S.
Cadastre, Director..... Georges Coté
Assistant Director.....Geo. Bouchard
Land Sales Branch—Director..... J. E. Guay, F.E.
Assistant Director..... ...Edmond Pouliot
Publicity.....J. W. Michaud

DEPARTMENT OF HYDRAULIC RESOURCES

Minister.....Hon. J. S. Bourque
Deputy Minister.....Adjutor Dussault, K.C.
Technical Adviser.....A.-B. Normandin, C.E.
Chief Engineer.....A. E. Paré, C.E.
Assistant Chief Engineer.....C. E. Deslauriers, C.E.

PROVINCIAL ELECTRICITY BOARD
132 St. James Street, West, Montreal

Chairman, Magistrate Ariste Brossard; *Vice-President*, L. Prefontaine; *Controller*, A. Cossette Trudel, C.E.; *Secretary*, J. Arsene Morin, M.L.L., Com. Sc.; *Chief Engineer*, J. A. Beauchemin, C.E.; *Chief Accountant*, Cecil A. Ellis, C.A.

"A supervisory and arbitration committee respecting the production, sale and distribution of electricity, the Board has jurisdiction and a general and complete power of supervision and control over any person, firm or corporation carrying on an undertaking for the production, sale or distribution of electricity, except municipal corporations, Hydro-Quebec or co-operatives created under the Rural Electrification Act."

QUEBEC STREAMS COMMISSION
Room 222, New Court House Bldg., Montreal
President.....Francis Fauteux, K.C.
Commissioners..... { S. F. Rutherford, K.C. / Robert Tellier, K.C.
Legal Adviser.....Horace J. Gagné, K.C.
Chief Engineer.....J. C. Chagnon, C.E.

QUEBEC HYDRO-ELECTRIC COMMISSION
107 Craig St. W., Montreal

President: L. E. Potvin; *Vice-President:* J. A. Savoie; *Commissioner and General Manager:* J. W. McCammon; *Commissioners:* R. Latreille, Rene Dupuis; *Assistant General Manager:* L. O'Sullivan; *Assistant to the President:* C. C. Parkes; *Joint Secretary:* R. W. MacGregor; *Joint Secretary:* B. Lacasse; *Treasurer:* P. C. Drake; *Assistant Treasurer:* G. Fontaine.

DEPARTMENT OF GAME AND FISHERIES

Minister.....Hon. Camille Pouliot
Deputy-Minister, Fish and Game.....L.-A. Richard
Deputy-Minister, Fisheries (Maritime) Dr. Arthur Labrie
Joint-Deputy-Minister, Game and Fisheries R. L. English
Superintendent General.....Charles Fremont, K.C.
Asst-Superintendent General.....Jean Duguay
Secretary.....Abel Lavallee
General Superintendent of Parks and Reserves Ls-Ph. Gagnon
Director of Hatcheries.....D. W. Taylor
Director of the Biological Board.....Gustave Prevost
Director of Zoological Garden.....Dr. A. Brassard
Assistant-Director.....Dr. Richard Bernard
Director, Public Relations.....Gustave Bedard
Director, Fur Service.....J.-Armand Tremblay
Accountant.....Philippe Dore
Licenses Controller.....Arthur Foucault
Chief Game Warden.....Armand Lapointe
Chiefs of Districts
Montreal.....Hubert Lemieux
Hull.....J. E. Audet
Ville-Marie (Temiskaming).....Sarto Bastien
Amos, (Abitibi).....Edwin Wheelhouse
Sherbrooke.....Leude Gingras
Rimouski.....Adalbert Gagnon
Gaspe.....Etienne Poirier

QUEBEC PROVINCIAL PARKS AND RESERVES
Laurentide Park, located immediately north of Quebec City—*Superintendent*, Ls-Ph. Gagnon, Parliament Bldgs., Quebec.
Mount-Orford Park, in the Eastern Townships, near Lake Memphremagog—*Caretaker*, P. N. Roy, Magog.
Gaspé Park, in the Gaspé Peninsula—*Inspector*, F. de B. Bourdeau, Quebec.

De La Verendrye Park—Inspector, Raymond Rivet, Lake Rapide via Maniwaki.
Little Cascapedia River Reserve—Inspector, Steven McWhirter, New Richmond Station, Bonaventure.
Chibougamou Reserve—Inspector, A. A. Lavoie, St-Jean de Breboeuf, (Roberval).
Matane River Fishing Reserve—Inspector, Thomas Gauthier, Matane-E., (Matane).
Port Daniel River Fishing Reserve—Inspector, Ludger English, Port Daniel, (Bonaventure).

PROVINCIAL HATCHERIES

St-Faustin.....Director, Vianney Legendre
Baldwin Mills.....Louis Roch Seguin
Tadoussac.....Robert Lagueux
Gaspe.....R. C. Lindsay

FISHERIES (MARITIME)

Biological Laboratory.....*Director*, V. D. Vladykov
Law Clerk.....J. A. Beauchesne
Chief of Services.....Roland Gagnon
Secretary and Licenses Controller.....Guy Gaudet
Assistant-Secretary and Purveyor.....Louis Vergnes
Service of Inspection.....*Director*, Leo Morin
Accountant.....Philippe Dore
Propagandist.....Oscar Beaudat
Librarian.....M.-Th. Trudel
Chiefs of Districts
Gaspe Peninsula.....Wilfrid Molloy, Gaspe
Magdalen Islands.....P. A. Beauchesne
Cap. aux Meules
Upper Saguenay...P. A. Petitpas, Hâvre St-Pierre
Lower Saguenay.....John Wilcott, Tabatiere

DEPARTMENT OF TRADE AND COMMERCE

Minister.....Hon. Paul Beaulieu, C.A.
Deputy Minister.....Louis Coderre, M.Com.
Publicist.....André Giroux
Accountant.....O. Latter

AGENTS GENERAL

Agent General, Chateau Laurier, Ottawa
Rosario Messier, M.Com.
Province of Quebec Trade Bureau New York, Agent General.....Charles Chartier, M.Com.
Address, 50 Rockefeller Plaza, Room 822, New York 20.

COMMERCIAL AGENCIES, INDUSTRIAL AND COMMERCIAL INTELLIGENCE SERVICE

Director.....F. M. Gibaut

SCIENTIFIC RESEARCH BUREAU

President.....Dr. Jules LaBarre

ECONOMIC RESEARCH BUREAU

Director.....F. Fortier, M.Com.

BUREAU OF STATISTICS

Acting Statistician.....G. Lemonde, B.A., M.Com.
Editor, Quebec Year Book.Jean C. McGee, B.A., LL.L
Asst. Editor.....Maurice Rousseau
Chief, Finance Statistics Branch.....
Chief, Agricultural Statistics Branch
C. A. Doyon, B.A.S.
Chief, Education Statistics Branch.....J. J. Hodgson

HOSTELRY SERVICE

Director.....

DEPARTMENT OF MUNICIPAL AFFAIRS

Minister.....Hon. Bona Dussault
Deputy Minister.....Jean-L. Doucet
Minister's Private Secretary.....Irénée Trottier
Director, Town Planning Bureau....B. Pelletier, C.E.
Chief Inspector-Auditor.....Hervé Gagnon

THE QUEBEC MUNICIPAL COMMISSION

President.....C. de L. Mignault, K.C.
Commissioner.....P. E. Lambert
Secretary.....Maurice-R. Marcotte
Statistician and Publicist.....Maurice Turgeon

MUNICIPAL ELECTIONS, QUEBEC

In most villages and rural municipalities, municipal elections in the Province of Quebec are held on the Monday following the second Wednesday in January, unless varied by By-law.

In most cities and towns, voting takes place on the 1st week day of February, unless varied by special charter.

DEPARTMENT OF ROADS

Minister of Roads.....Hon. A. Talbot, K.C.
Deputy Minister.....Arthur Bergeron
Assistant Deputy Minister.....Col. Jos. Matte, V.D.
Secretary.....J. Bernier
Chief Engineer.....Ernest Gohier
Assistant Chief Engineers, J. O. Martineau, Alphonse Gratton.
Law Officer.....R. Labrecque
Chief Accountant.....J.-E. Trépanier
Property Commissioner.....Chs. Marquette
Chief of Laboratory.....J. B. Garneau
Bridge and Structural Engineer.....Romeo Savary
In Charge of Technical Information..C. E. Lamarche
In Charge of Record Office.....H. G. Talbot
Controller of Plants.....Donatien Barrette
Publicist and Chief of Statistics.....J. Langevin
District Engineers:—
Dist. No. 1.....A. Pigeon
Dist. No. 2.....J. Bastien
Dist. No. 3.....A. Morissette
Dist. No. 4.....J. A. Racicot
Dist. No. 5.....J. A. Lenoir
Dist. No. 6.....L. M. Deschenes
Dist. No. 7.....G. E. Legault

PUBLIC SERVICE BOARD

Head Office: Court House, Quebec

(This Board has jurisdiction over waterworks, sewers, provincially chartered railways, telephones, ferries, etc.).

President.....Antoine Lamarre, K.C.
Vice-President.....Alex. Lariviere, C.E., E.E.
Member.....C. E. Dubé B.Sc.C.
Chief Engineer.....C. H. Boisvert, C.E.
Engineer (telephones).....J. U. Archambault, C.E.
Engineer (waterworks).....Roger Desjardins, C.E.
Secretary.....M. Jos Ahern, K.C.

TRANSPORTATION BOARD

Head Office: Court House, Quebec

(This Board has jurisdiction over autobuses, taxis, delivery cars).

President.....Gerard LeMay, K.C.
Vice-President.....J. J. Harold, K.C.
Member.....Major Chs. E. Girouard, V.D.
Economics Engineer.....Jean Morency
Secretary.....Ernest Dufour

HISTORIC MONUMENTS COMMISSION OF THE PROVINCE OF QUEBEC

President, R. A. Benoit, M.A., Clerk of the Legislative Council, Parliament Bldgs., Quebec.
Representative of the Quebec Government, Jean Bruchesi, Deputy-Secretary of the Province of Quebec.
Consulting Architect, Mr. Leopold Fontaine, Department of Public Works, Government Building, Quebec.
Members: Victor Morin, N.P., LL.D.; W. D. Lighthall; Pierre Georges Roy; and Léopold Fontaine who acts also as Consulting Architect.

BOARD OF CINEMA CENSORS

701 St. Gabriel, Montreal

President and Censor.....Alexis Gagnon
Vice-President and Censor.....Marcel Poulin
Censor and Technical Officer.....Lucien Desbiens
Censors, Ernest Simard, Albert Surprenant, Marcel Lafaille, Leopold Pouliot, Jacques Sauriol.
Secretaries, Isidore Ducharme and Guy Labrecque.

QUEBEC LIQUOR COMMISSION

General Manager, Edouard Rivard, K.C., Au Pied du Courant, Montreal.
Assistant Manager, H. P. Hould, Dalhousie and St. André Streets, Quebec.
Deputy Assistant Manager, Rosario Gaudry, Au Pied du Courant, Montreal.

QUEBEC WORKMEN'S COMPENSATION COMMISSION

225 Grande Allée, Quebec City

President.....Joachim Grenier, K.C.
Vice-President.....Arthur Foster
Commissioner.....F.-M. Rocheleau
Commissioner.....Philippe Monette, K.C.
Secretary.....F. T. Hecker
Treasurer.....David Robillard
Chief Medical Officer.....Dr. A. Leclerc
Chief Claims Officer.....L. P. Sirois

PROVINCE OF QUEBEC TOURIST BRANCH

under the jurisdiction of the Provincial Publicity Bureau, Prime Minister's Dept.
Chief of Personnel and Superintendent, Raoul Baby.
Address: 106 Grande-Allée, Quebec, P.Q.

CIVIL SERVICE COMMISSION

Parliament Buildings, Quebec, P.Q.

President ..... J.-Ernest Laforce
Secretary ..... J. A. Vézina

QUEBEC RADIO BUREAU

A government bill authorizing the establishment of a provincial broadcasting system was passed in 1945. By the Act 9, George VI, (1945, chapter 56), the Lieutenant-Governor in Council is authorized to establish an administrative body under the name of "Quebec Radio Bureau."

At time of going to press the names of the members of the Bureau had not been announced.

APPRENTICESHIP COMMISSIONS

In each case the first name is that of the chairman, the second that of the secretary)

BUILDING TRADES

Montreal: P. G. Wilmut, J. R. Lapointe, 2255 Laurier Ave. East.

Quebec: Abel Ratté, J. E. Picard, 267 St-Paul St.

Chicoutimi: Thomas Gilbert, J. Thomas Gagnon, 200 Boulevard St-Ignace.

Sherbrooke: Arthur Couture, Florent Hébert, 275 rue Chalifoux.

Hull: Arthur Gaudreau, P. E. Sauvageau, 115 rue Carillon.

Joliette: Donat Piette, Sylvio Lépine 719 St-Viateur St.

Terrebonne: Adélard Hebeau, J. M. Dubreuil, 348 Devillemure, St. Jérome, Que.

SHOE-MAKING INDUSTRY

For all the Province of Quebec: Head Office, Montreal Homer Dufresne, Léonce Girard, 1895 De LaSalle Ave., Montreal.

AUTOMOBILE INDUSTRY

Quebec: Lucien Drolet, president; Wilbrod Bhérer, secretary, 325 St. Joseph St.

Montreal: David Amory, J. H. Lacroix, 4574 St. Denis St.

PRINTING INDUSTRIES

Montreal: Aimé Laplante and Roger Marchand, chairmen, Ernest Guénette, 1485 rue Crescent.

LITHOGRAPHING INDUSTRY

Montreal: David O. Riddell, J. G. Barker, Chairmen, Ernest Guénette, 1485 rue Crescent, Montreal.

HAIRDRESSERS AND LADIES HAIRDRESSERS

Montreal: Eugène Hamard, A. Dupuis, 175 est rue Sherbrooke, Montreal.

Sherbrooke: J. P. Grondin, L. Ph. Demers, 25a Belvédère sud, Sherbrooke, Que.

CLOCK-MAKING INDUSTRY

Montreal: J. Omer Roy, P. J. Laganière, 1686 St. Hubert St.

CITIES, TOWNS OVER 1,000, AND SECRETARIES, QUEBEC

In addition to Cities, Towns, and County Municipalities listed here, there are over 300 Villages in Quebec

CITIES	COUNTY	CLERK OR SECRETARY *Address to City unless other address given.*
Arvida	Chicoutimi	J.-Alphée Fréchette
Beauharnois	Beauharnois	Lucien Primeau
Cap-de-la-Madelcine	Champlain	Fortunat Beaumier, Box 217
Chicoutimi	Chicoutimi	Gaston Carrier
Drummondville	Drummond	Marcel Marier
Granby	Shefford	Armand Lussier
Grand-Mère	Champlain	Marcel Crête
Hull	Hull	H.-Léon Leblanc
Joliette	Joliette	C. G. Hétu
Lachine	*Ile-de-Montréal	Emile Daoust
Lévis	Lévis	Lionel Lemieux, N.P., 3 rue Notre-Dame
Longueuil	Chambly	J. M. Lacasse
Magog	Stanstead	Roger Boudreau
Montréal	*Ile-de-Montréal	J.-A. Mongeau
Noranda	Témiscamingue	C. E. Comeau
Outremont	*Ile-de-Montréal	E. T. Sampson, City Hall
Québec	Québec	F.-X. Chouinard
Rivière-du-Loup	Rivière-du-Loup	Jos. Lebel
Rouyn	Témiscamingue	G. Beauchemin
Salaberry-de-Valleyfield	Beauharnois	Charles Codebecq, Valleyfield
Shawinigan Falls	St.-Maurice	Eugène Dumas
Sherbrooke	Sherbrooke	Ant. Deslauriers
Sillery	Quebec	Chas. Langois, I. C., 145 Maguire Ave.
Sorel	Richelieu	Théodore Bardier
St.-Hyacinthe	St.-Hyacinthe	M.-A. David
St.-Jean	St.-Jean	Hormisdas Morais
St-Jérôme	Terrbonne	Octavien Tessier
St.-Lambert	Chambly	Clarence F. Potter
Thetford Mines	Mégantic	Fernand Poiré
Trois-Rivières	St.-Maurice	Georges Beaumier
Verdun	*Ile-de-Montréal	A. J. Burgess
Westmount	*Ile-de-Montréal	C. W. Houston, City Hall
TOWNS		
Acton Vale	Bagot	Robert Fagnan, N. P.
Amos	Abitibi	Lionel Parent
Arthabaska	Arthabaska	Wilfrid Ramsay
Asbestos	Richmond	J.-H.-L. Olivier, Box 20
Aylmer	Gatineau	Thomas E. Ritchie
Bagotville	Chicoutimi	Albert Tremblay
Baie-Comeau	Saguenay	M. Carpentier
Beaconsfield	*Ile-de-Montréal	Edouard Lamoureux
Beauceville-East	Beauce	Conrad Mathieu
Beauport	Québec	Geo.-Emile Boutet
Bedford	Missisquoi	E. E. Demers
Beloeil	Verchères	Roger Goulet, N.P., Beloeil-Village
Berthierville	Berthier	J.-Albert Tellier
Black Lake	Mégantic	J.-O. Laplante
Bourlamaque	Abitibi	Albert Philibert
Bromptonville	Richmond	Aimé Benoit

*The cities and towns formerly appearing within the counties of Jacques Cartier and Hochelaga are now included under the heading "Ile-de-Montréal", though the latter does not constitute a municipal county.

Towns.	County.	Clerk or Secretary. *Address to Town unless other address given.*
Buckingham	Papineau	H. J. Gorman
Cadillac	Abitibi	Claude Bigué
Charlesbourg	Québec	René Bédard
Châteauguay	Châteauguay	René Lussier, Châteauguay-Bassin
Coaticook	Stanstead	Romuald Dumont
Courville	Québec	L.-P. Laplante
Cowansville	Missisquoi	J. R. Ouellette
Dolbeau	Lac-St.-Jean-Ouest	D. Lefebvre
Donnacona	Portneuf	J. A. Duchesneau
Dorion	Vaudreuil	E.-Art. Caron, Dorion-Vaudreuil
Dorval	*Ile-de-Montréal	J- Hector Lalonde
Duparquet	Abitibi	J. M. Hébert
East Angus	Compton	A. Tourigny
Farnham	Missisquoi	J. E. Delisle
Forestville	Saguenay	J. W. Carbonneau
Gatineau	Hull	Léo Giroux
Greenfield Park	Chambly	E. A. Nightingale
Hampstead	*Ile-de-Montreal	C. G. Leavitt, 5569 Queen Mary Road
Huntingdon	Huntingdon	Erle C. Martin
Iberville	Iberville	J.-R. Courtemanche
Jacques-Cartier	Chambly	A. Julien
Jonquière	Chicoutimi	Paul-Emile Fortin
Kénogami	Chicoutimi	Rolland Coulombe, N.P.
L'Abord-à-Plouffe	Laval	Adalbert Lavoie, L'Abord-à-Plouffe
Lachute	Argenteuil	J.-Albini Lamarche
La Prairie	Laprairie	Léopold Péladeau
Lasalle	*Ile-de-Montréal	Albert Gravel, 13 rue Strathyre, Ville Lasalle
La Sarre	Abitibi	Jules Lavigne
L'Assomption	L'Assomption	Christian Roy
La Tuque	Champlain	A.-A. Dupont
Laurentides	L'Assomption	Rolland Hague
Lauzon	Lévis	Lévis Bourassa, 304, rue St-Joseph
Laval-des-Rapides	Laval	R. Jasmin
Lennoxville	Sherbrooke	W. R. Baker
Loretteville	Quebec	J. R. Durand
Louiseville	Maskinongé	J.-P. Chevalier, N.P.
Mackayville	Chambly	Roland Barbeau
Malartie	Abitibi	Mrs. A. M. Crozier
Marieville	Rouville	B. N. Ladouceur, N.P.
Matane	Matane	Edouard Dionne
Mégantic	Frontenac	J. P. Arguin
Mistassini	Lac-St-Jean-Ouest	Gérard Savard
Mont-Joli	Rimouski	Ernest Bleau
Montmagny	Montmagny	J.-René Coté
Montmorency	Quebec	Gaston St-Pierre, Montmorency-Village
Montréal-East	*Ile-de-Montréal	Raoul Chénier, 11,370 rue N.-D.-Est
Montréal-North	*Ile-de-Montréal	A.-E. Chevrier
Montréal-West	*Ile-de-Montréal	F. Radcliffe, 7455 Sherbrooke W.
Montréal-South	Chambly	Yvon Saurette
Mont-Royal	Ile-de-Montréal	D. W. Lough, 1,020 Blvd. Laird
Nicolet	Nicolet	Armand Proulx
Pointe-aux-Trembles	*Ile-de-Montréal	Paul-Aimé Trudeau
Pointe-Claire	Ile-de-Montréal	R. Labrosse
Pont-Viau	Laval	P.-A. Thérien
Port-Alfred	Chicoutimi	Padoue Côté
Québec-Ouest	Québec	Roger Gauvin
Richmond	Richmond	G. Marveau Alexander
Rigaud	Vaudreuil	J. E. Séguin
Rimouski	Rimouski	Armand Gagnon
Roberval	Lac-St-Jean-Ouest	Maurice Houde
Scotstown	Compton	Emile Beaudoin, N.P.
Ste-Agathe-des-Monts	Terrebonne	Georges Vanier
Ste-Anne-de-Bellevue	*Ile-de-Montréal	Emile Robillard
St-Eustache	Deux-Montagnes	.....
St-Félicien	Lac-St-Jean-Ouest	J. C. Guy
Ste.-Foy	Québec	Joseph Morin
St-Georges	Beauce	Edmond Grenier
St-Georges-Ouest	Beauce	Eugène Roy
St-Joseph	Drummond	Paul Rousseau
St-Joseph-d'Alma	Lac-St-Jean-Est	J.-E. Côté
St-Joseph-de-Sorel	Richelieu	P.-A. Péloquin
St-Laurent	*Ile-de-Montréal	Lucien Toupin, 14 rue del' Eglise, Ville St-Laurent
St-Léonard-de-Port-Maurice	*Ile-de-Montréal	J. A. Cadieux
St-Michel	*Ile-de-Montréal	A.-E. Chevrier, Hôtel de ville, Côte-St-Michel
St-Pierre	*Ile-de-Montréal	F. Malo, 69, 5 ième Avenue, Ville St. Pierre
Ste-Rose	Laval	Léopold Labonville, 66 ave du Parc
Ste-Thérèse	Terrebonne	J.-A. Lajeunesse, Ste.-Thérèse-de-Blainville
St-Tite	Champlain	Jean-Louis Cloutier
Temiscaming	Témiscamingue	H. A. Leblanc
Terrebonne	Terrebonne	Osias Vézina
Trois-Pistoles	Rivière du Loup	Gaston Ouellet
Val d'Or	Abitibi	J. A. Nadon
Victoriaville	Arthabaska	Raymond Beaudet
Waterloo	Shefford	Guy Genest, C.P. 60
Windsor	Richmond	J.-A. Lagassé, N.P.

* See note under list of cities.

COUNTY MUNICIPALITIES, QUEBEC

County.	County Town.	Sec.-Treasurer *Address to County Town unless other address given.*
Abitibi	Amos	Laval Goulet
Argenteuil	Lachute	E. M. Jones
Arthabaska	Arthabaska	C.-R. Garneau, N.P.
Bagot	St-Liboire	J. A. Lemonde, N.P.
Beauce	Beauceville	Seraphin Bolduc, Beauceville-Est.
Beauharnois	Beauharnois	J. M. Leduc, N.P., 36 St. Cécile, Valleyfield
Bellechasse	St-Raphaël	J.-E. Beaudoin
Berthier	Berthierville	J.-D. Giroux, N.P.
Bonaventure	New Carlisle	B. D. Law
Brome	Knowlton	J.-A. Lefebvre
Chambly	Longueuil	Philias Baillargeon
Champlain	Ste-Geneviève-de-Batiscan	A.-J.-O. Bergeron, N.P.
Charlevoix East	La Malbaie	Pierre-René Bouliane
Charlevoix West	Baie-St-Paul	Roger Dufour
Châteauguay	Ste-Martine	Roland Poupard, N.P.
Chicoutimi	Chicoutimi	C. E. Boivin, N.P., 7 Lafontaine Ave.
Compton	Cookshire	H. A. Stevenson
Deux-Montagnes	Ste-Scholastique	J. Léonidas Beaudet
Dorchester	Ste-Hénédine	Joseph Lessard
Drummond	Drummondville	Marcel Marier, Drummondville
Frontenac	Mégantic	D. L. Lippé, N.P., Lac Mégantic
Gaspé East	Percé	J.-E. LeBoutillier
Gaspé West	Ste-Anne-des-Monts	L.-P. Langelier
Gatineau	Maniwaki	Mrs. P. Joanis, C.P. 120
Hochelaga	Montréal	J. O. Larose, N.P., 10 St-Jacques Ouest, [Montréal
Hull	Hull	Henri DesRosiers, N.P.
Huntingdon	Huntingdon	Jas. E. Barrett, Box 4
Iberville	Iberville	J.-E. Boivin, N.P., Iberville
Ilcs-de-la-Madelcine	Havre-Aubert	F.-A. Painchaud
Jacques-Cartier	Pointe-Claire	J. A. Dugas, N.P., Stc-Geneviève-de-Pierre-[fonds
Joliette	Joliette	C. E. Hétu
Kamouraska	St-Pascal	Armand Martin, St-Andre-de-Kamouraska
Labelle	Mont-Laurier	P. Morissette, N.P., L'Annonciation.
Lac-St-Jean East	St-Joseph-d'Alma	E.-O. Hudon, Hébertville
Lac-St-Jean West	Roberval	Chas-E. Simard, C. P. 295
Laprairie	Laprairie	G. Péladeau, C.P. 90
L'Assomption	L'Assomption	J.-E. Beauchamp, N.P.
Laval	Ste-Rose	J.-B. Latour, N.P.
Lévis	St-Romuald	C. Cantin, N.P., 43 Fraser St., Levis
L'Islet	St-Jean-Port-Joli	J.-N. Bernier, N.P
Lotbinière	Ste-Croix	Jos. Bédard
Maskinongé	Louiseville	Jean-Paul Chevalier, N.P.
Matane	Matane	G.-A. Lebel
Matapédia	Amqui	J.-W. Pelletier
Mégantic	Inverness	Edouard Houde, Plessisville
Missisquoi	Bedford	F. Fortin
Montcalm	Ste-Julienne	J. A. Brissette, N.P.
Montmagny	Montmagny	Louis Pelletier, N.P., C. P. 222
Montmorency, No. 1.	Château-Richer	J. E. Rancourt
Montmorency, No. 2.	Ste-Famille, I. O	Henri Aubin, St-Pierre-d'Orléans
Napierville	Napierville	J.E. Dupont, N.P.
Nicolet	Bécancour	R. Roy, N.P., St-Léonard-d'Aston
Papineau	Papineauville	Albert Boulais
Pontiac	Campbell's Bay	Arthur Labelle, Walthan
Portneuf	Cap-Santé	Alfred Naud, Deschambault
Québec	Loretteville	Adélard L'Heureux, N.P.
Richelieu	Sorel	J.-A. L'Heureux, N.P.
Richmond	Richmond	Camille Dupuis
Rimouski	Rimouski	Emile Gagnon, N.P., Bic
Rivière du Loup	Rivière du Loup	Paul-E. Roy, St-Arsène
Rouville	Marieville	L.-Victor Benoit
Saguenay	Tadoussac	François Lapointe, Tadoussac
Shefford	Waterloo	Chs-H. Lefebvre
Sherbrooke	Sherbrooke	S. W. Broderick, Compton
Soulanges	Coteau Landing	L. Léger
Stanstead	Ayers' Cliff	H. S. Sanderson, Barnston
St-Hyacinthe	St-Hyacinthe	Honri Morin, N.P.
St-Jean	St-Jean	Lionel Desmarais, N.P., 51 rue St.-Jacques
St-Maurice	Yamachiche	Oscar Leclerc
Témiscamingue	Ville-Marie	Jules Grenier
Témiscouata	N.-D.-du-Lac	J. A. Langlais, N.P., Rivière-Bleue
Terrebonne	St-Jérôme	J.-Anthony Lessard
Vaudreuil	Vaudreuil	E. Sauvé
Verchères	Verchères	J.-A. Geoffrion, N.P.
Wolfe	Ham-Sud	Rene Boucher, N.P., Wotton
Yamaska	St-François-.du-Lac	Henri Niquet, Pierreville

COURTS, JUDGES, ETC.—QUEBEC

COURT OF KING'S BENCH

MONTREAL

Hon. Antoin Galipeault, Chief Justice of Quebec; Hon. Paul St. Germain; Hon. J. L. St. Jacques; Hon. Gregor Barclay; Hon. Bernard Bissonnette; Hon. E. Stuart McDougall, Paul C. Casey; Hon. Ernest Bertrand; G. Miller Hyde.

Address correspondence to the Clerk of Appeals Montreal; see below.

QUEBEC

Hon. Aimé Marchand; Hon. Garon Pratte; Hon. J. A. Gagné.

Address correspondence to the Clerk of Appeals, Quebec; see below.

COURT OFFICIALS

CLERK OF APPEALS—*Montreal*, Léon Faribault, K.C. *Quebec*, Adrien Falardeau, K.C.

CLERK OF THE CROWN—*Montreal*, J. C. Guimond. *Quebec*, Dorion & Chouinard.

CLERK OF THE PEACE — *Montreal*, P. Monty. *Quebec*, Dorion & Chouinard.

SUPERIOR COURT

MONTREAL

Judges:—Hon. O. S. Tyndale, Associate Chief Justice; Hon. J. L. M. Loranger, Hon. E. F. Surveyer, Hon. P. Cousineau, Hon. L. Boyer, Hon. Jos. Archambault, Hon. Louis Cousineau, Hon. C. G. MacKinnon, Hon. A. Duranleau, Hon. J. Theodule Rhéaume, Hon. Wilfred Lazure, Hon. Elie Salvas, Hon. Chas. A. Bertrand, Hon. Frederick T. Collins, Hon. Gerald Fauteux, Hon. Hector Perrier, Hon. François Caron, Hon. Arthur I. Smith, Hon. André Demers, Hon. Joseph Jean, Hon. Elphège Marier, Hon. George Challies, Hon. Edouard Tellier, Hon. Harry Batshaw, Hon. Roger Brossard, Hon. Maurice Lalonde.

QUEBEC

Judges: — Hon. Albert Sevigny, Chief Justice. Hon. G. F. Gibsone, Hon. Noel Belleau. Hon. Romeo Langlais, Hon. Alfred Savard, Hon. Oscar L. Boulanger, Hon. Wilfrid Girouard, Hon. Wilfrid Edge, Hon. Leon Casgrain, Hon. Eugène Marquis, Hon. Fernand Choquette, Hon. Valmore Bienvenue.

SHERBROOKE

Judge:—Hon. C. Gervais, Hon. William E. Mitchell.

THREE RIVERS

Hon. H. A. Fortier, Hon. J. Emile Ferron.

AMOS (ABITIBI)

Hon. Henri Drouin.

JUDGES OF THE SESSIONS OF THE PEACE.—QUEBEC, Hon. Thomas Tremblay (Chief Justice); Hon. Laetare Roy; Hon. Achille Pettigrew; Hon. Alphonse Garon; Hon. Léo Bérubé, Rivière-du-Loup, L. P. Girard, CHICOUTIMI; Hon. Jos. Marier, DRUMMONDVILLE; Hon. Aimé Chassé, PIERREVILLE; Hon. Edouard Langlois, THREE RIVERS; MONTREAL, Hon. Edouard Archambault, (Chief Justice); Hons. Gustave Marin, Chs. Ed. Guerin, René Théberge, Omer Legrand, A. Cloutier, T. Adélard Fontaine, Oscar Gagnon, L. C. Pelletier, Gerard Almond, Guy Guibault, Irénée Lagarde, William Proulx, Hermann Barrette, St-Jérôme.

RECORDER'S COURT, MONTREAL—*Chief Recorder*, Roland Paquette, *Recorders*, Henri Monty, E. J. McManamy, Pascal Lachapelle, Damase Côté; *Clerks*, A. Lamer, S. H. M. Caron, P. R. Plante, R. Godin; QUEBEC, *Recorders*, E. Morin, Rodolphe DeBlois; *Clerk*, J. G. Delisle.

CIRCUIT COURT OF THE DISTRICT OF MONTREAL JUDGES—Hon. Russell T. Stackhouse, Hon. G. J. Magnan.

DISTRICT JUDGE IN ADMIRALTY OF THE EXCHEQUER COURT QUEBEC—

BANKRUPTCY—Superior Court Judges have jurisdiction in bankruptcy.

For Official Receivers and Registrars, *See Index*.

SOCIAL WELFARE COURTS

DISTRICT OF MONTREAL—*Judges*, Arthur Laramée (Chief Justice); Pierre Louis Dupuis, J. G. Nicholson, J. P. St-Jacques, Montréal.

DISTRICT OF QUEBEC—*Judges*, Edgar Champoux, Henri D'Auteuil, Quebec.

DISTRICT OF THREE RIVERS—*Judge*, Maurice Laurin, Three Rivers.

DISTRICT OF ST. FRANCIS—*Judge*, J. C. Samson, Sherbrooke.

PROTHONOTARIES, CLERKS OF THE CROWN, SHERIFFS AND HIGH CONSTABLES OF THE PROVINCE OF QUEBEC

DISTRICT	P.O. ADDRESS	PROTHONOTARY	CLERK OF CROWN* AND CLERK OF PEACE	SHERIFF	HIGH CONSTABLE
Abitibi	Amos	Albert Grenier	Albert Grenier	F. Gervais.	D. Jobidon
Arthabaska	Arthabaska	R. Provencher.	R. Provencher		Félix Houle
Beauce	St. Joseph Beauce	Taschereau & Allard	Taschereau & Allard	S. Pouliot	L. P. Lessard
Beauharnois	Valleyfield	Ostiguy & Lapointe	Ostiguy & Lapoint	Pierre H. Reid	Lucien Delisle
Bedford	Sweetsburg	Desranleau & Bourassa	Desranleau & Bourassa	A. St. Martin	D. Fortin
Bonaventure	New Carlisle	J. P. L. Flynn	J. P. L. Flynn	F. J. LeGresley	B. Hamilton
Chicoutimi	Chicoutimi	Leonidas Gagné.	Percy Martin	R. Delisle	J. A. Ouellete
Gaspé—Percé	Percé	Cloutier & Flynn	Cloutier & Flynn	James Furlong	Dan O'Leary
Hull	Hull	Caron & Beauparlant	Caron & Beauparlant	Isidore St. Pierre	Achille Ricard
Iberville	St. Jean	Roland Sabourin	Roland Sabourin	A. Forget	J. P. Hamel
Joliette	Joliette	Allard & Joly	Allard & Joly	Roland Perrault	Damien Martel
Kamouraska	Rivière du Loup	Dugal & Marquis	Dugal & Marquis	P. E. Martin	Ernest Paradis
Labelle	Mt. Laurier	H Lafontaine	H. Lafontaine	Alfred Bourdon	J. Lesage
Montmagny	Montmagny	Chas. M. Letarte	André Corriveau	Ernest Bernier	Jos. Corneau
Montreal	Montreal	F. G. Coffin	Paul Monty, C. P. J. C. Guimond, C.C.	Caisse & Hurteau	
Nicolet	Nicolet	Renaud Chapdelaine	Renaud Chapdelaine	A. Blondin	
Pontiac	Campbell's Bay	Gérard Lemire	Gérard Lemire	Dominic Sloan	
Quebec	Quebec	Robert Côté	Gust. Chouinard	Aimé Dion	Jos Racine
Richelieu	Sorel	J. O. Cousineau	J. O. Cousineau	Rosaire Paquin	Rosaire Paquin
Rimouski	Rimouski	J. B. Desjardins	J.B Desjardins, C.C. Y. Dionne, C.P.	Charles Garon	Alfred Belanger
Roberval	Roberval	R. Boissonneault	R. Boissonneault	A. Tremblay	L. P. Levesque
Rouyn-Noranda	Rouyn	F. J. McNally	F. J. McNally	J.H. Charbonneau	R. J. Desmeules

PROTHONOTARIES, CLERKS OF THE CROWN, ETC.—*Continued*

DISTRICT	P.O. ADDRESS	PROTHONOTARY	CLERK OF CROWN AND CLERK OF PEACE	SHERIFF	HIGH CONSTABLE
Saguenay	La Malbaie.....	Pierre Duchesne	Pierre Duchesne...	Pierre Néron....	A. Gagnon
St. Francois..	Sherbrooke.....	Albert Desilets..	Hertel O'Bradey....	J. P. C. Lemieux.	.....
St. Hyacinthe	St. Hyacinthe.....	Lionel Leblanc.	Lionel Leblanc.....	Richard Bousquet	H. Dupras
Témiscamingue	Ville-Marie.....	Chénier & Filteau	Chénier & Filteau..	Jules Grenier....	M. Lavigne
Terrebonne...	St. Jerôme.....	J. C. Marchand..	J. C. Marchand	Albert Fournelle.	Jos. Bertrand
Three Rivers .	Three Rivers.....	Léon Lamothe	C. E. Vigneau.....	L. P. Mercier ...	.....

*Officials are both Clerk of Crown and Clerk of Peace, except in cases marked (C.P.)

CORONERS—PROVINCE OF QUEBEC

All persons in this list are Medical Doctors.

DISTRICT	CORONER	RESIDENCE
Abitibi.....	Philippe Brousseau..	Malartic
	L. S. G. Bolduc (Dep.)	Senneterre
	Jos. Poiré.....	Macamic
	L. Balthazard.....	Dupuy
Arthabaska..	J. O. Roger.....	Plessisville
	René Millet.....	St.-Germain de Grantham
	P. M. Nadeau.....	Princeville
	J. E. Lacerte.....	Thetford-Mines
	Gilles St-Onge.....	Ville St-Joseph
Beauce.....	J.-D. Robitaille.....	St-Léon-de-Standon
	Rodolphe Maheux...	St-Georges
	P.-A. Morin.....	St-Evariste
	Charles Boisvert....	Lac Mégantic
Beauharnois.	O.-E. Caza.....	Valleyfield
	I.-K. Williams.....	Châteauguay
	.....	Huntingdon
	E. Simon (Deputy)..	Beauharnois
Bedford.....	Philippe Adam	Granby.....
	A. Boulay.....	Sutton.....
	R. Bombardier.	Bedford
Bonaventure.	G. Boileau	New Richmond
Chicoutimi...	Hector Lemieux.....	Chicoutimi
	J. Edm. Bergeron	Jonquière
Gaspé.....	J.-V. Allard.....	Chandler
	A. Dontigny.....	Ste-Anne-des-Monts
	L. Rioux	Riv.auxRenards
	Marc Arsenault.....	Cap-aux-Meules
	D. Miville.....	Cap Chat
Hull.....	G. Brisson.....	163 Rue Champlain, Hull
	Lucien Bourgault....	St-AndréAvellin
	J.-T. L'Ecuyer.....	Maniwaki
	H. Geggie.....	Wakefield
	Jean Lorrain	Ste-Rose de Lima
Iberville.....	N.-A. Sabourin.....	St-Jean, P.Q.
	J. Beaudin.....	Napierville
Joliette.....	Ovide Girard.....	St-Gabriel-de-Brandon
	J.-A. Melançon.....	St-Jacques-de-L'Achigan
	Gérard Gervais.....	Berthierville
	J.-G. Mathieu.....	St-Henri-de-Mascouche
	Paul Lamarche.....	Joliette
	J.E. Forest (Dep.) ..	Joliette
Kamouraska.	Antonio Paradis.....	Rivière-du-Loup
	Gérard Pelletier.....	St-Alexandre
	Marcel Catellier.....	Trois-Pistoles
	J. A. Fortin.....	Cabano
	P. M. Roy	St-Pascal
Labelle.....	T. Lachapelle.....	Mont-Laurier
	Jacques Cartier.....	L'Annonication
Montmagny.	Paul Dupuis.....	Montmagny
	Rodolphe Gervais...	St-Pamphile
	Alexandre Nadeau...	St-Charles
Montréal....	R. Duckett.....	443 Rue St. Vincent, Montreal
	Aug. B. Clement	Les Cèdras
Nicolet.....	J. M. Rouleau	St. Grégoire de Nicolet
Pontiac.....	Léopold Renaud.....	Campbell's Bay
	Gerald C. Bowes	Fort Coulonge
Québec.....	P.-V. Marceau.....	340 Grande-Allée, Québec
	Jean-Paul Pouliot...	St-Agapit
	J.-P. Fortin.....	Lévis , 81 Côte du Passage
	Charles Delâge.....	St-BasileStation
	Gustave Ferland	Beauport
	André Poisson.....	Grand'Mère (Laviolette.)
	G. Alleyn.....	Parent (Laviolette)
	L. Bergeron.....	Latuque (Laviolette)
	Napoléon Côté.....	Portneuf
Nouveau Quebec..	Peter M. Wright.....	Fort Chimo
	Ths. John Arford ...	Moose Factory
Richelieu....	J.-W. Paquin.....	St-David,
	J.-J. Guertin.....	Sorel [Yamaska
	V. Paradis.....	Verchères
Rimouski....	R. Bélanger.....	Rimouski
	Raoul Gagnon.....	Matane
	René A. Lepage.....	Mont-Joli
	Irenée Gagnon.....	Sayabec
	L. E. St-Hilaire.....	Luceville
Roberval....	W. Boudreault.....	Chambord
	Napoléon Michaud..	St-Jos'h-d'Alma
	L. Poisson.....	Normandin
Rouyn-Noranda .	A. Boisvert.....	Rouyn
Saguenay....	Roland Hould.....	Les Escoumains
	Albert Angers.....	La Malbaie
	E. E. Binet.....	Baie-Comeau
	J E.A.Comeau (Dep.)	Godbout
	Roger Smith.....	Clarke City
	Léo Côté.....	Hâvre St-Pierre
	Paul Jean	Port Menier (Ile d'Anticosti)
St-François..	Armand Voyer.....	Magog-Est
	Louis Gagnon.....	Sherbrooke
	Chs. Boisvert.....	Lac Mégantic
	Georges Lentendre...	Danville
	René Robillard	St-Camille Co. Wolfe
	J. A. Allard.....	Bromptonville
St-Hyacinthe	André Bouvier.....	St-Hugues
	Ernest A. Primeau...	Marieville
	J.-L.-H. Pagé.....	St-Hyacinthe
	J.E.A. Collette (Dep.)	St. Hyacinthe
Temiscamingue	Philippe Chabot.....	Temiscamingue
	Wm. Irwin	Temiscamingue
	N. A. Rotbwell.....	Lorrainville
Terrebonne..	Jos. Pagé.....	St-Benoit
	J. L. Taillon.....	St-Jérôme
	R.-A. Côté.....	Brownsburg
	Jules Lafleur.....	Lachute
Trois Rivières	Frank Noel.....	ShawiniganFalls
	T. A. Descbênes	ShawiniganFalls
	Pierre Hubert.....	Cap-de-la-Madeleine
	Camille Micbaud....	St-Paulin
	J.-L. Rochefort.....	Trois-Rivières
	A.R. Bellemare (Dep.)	Trois-Rivières
	André Poisson.....	Grand'Mère
	Emile Poisson (Dep.)	.....
	J. Secard (Dep.).....	Champlain

REGISTRARS—PROVINCE OF QUEBEC

Division	Name	Address
Abitibi	Antonio Bourbeau	Amos
Argenteuil	G.F.Calder (de'ty)	Lachute
Arthabaska	Garneau & Nadeau	Arthabaska
Bagot	Arthur Ladouceur	Saint-Liboire
Beauharnois	J. P. Laplante	Beauharnois
Beauce	L.deG. Crépeau	Beauceville
Belleohasse	Gerard Labrecque	St.-Raphael
Berthier	F. O. T. Lamarche	Berthierville
Bonaventure No. 1	J. P. L. Flynn	New-Carlisle
Bonaventure No. 2	E.J. Stewart Verge	Carleton
Brome	Pibus & Lefebvre	Knowlton
Chambly	André Lamarre	Longueuil
Champlain	Baily & Grant	Sainte-Geneviève
Charlevoix No. 1	J. B. Carré	La Malbaie
Charlevoix No. 2	Roger Dufour	Baie Saint-Paul
Châteauguay	Léonard Laberge	Sainte-Martine
Chicoutimi	Lapointe&Gagnon	Chicoutimi
Coaticook	P. E. Durocher	Coaticook
Compton	J. A. Bourgault	Cookshire
Deux-Montagnes	J. O. Latour	Ste.-Scholastique
Dorchester	Ouellet & Lacasse	Sainte-Hénédine
Drummond	Laferté & Millar	Drummondville
Frontenac	C. Baillargeon	Village Mégantic
Gaspé	Cloutier & Flynn	Percé
Gatineau	Fernand Joanis	Maniwaki
Hull	Léon Couture	Hull
Huntingdon	O. E. Castagner	Huntingdon
Iberville	J. E. Boivin	Iberville
Iles Madeleine	A. F. Painchaud	Havre-Aubert
Ile d'Orléans	Joachim Turgeon	St-Laurent d'Orl.
Joliette	Guilbault & Lavallée	Joliette
Kamouraska	Chapleau & Michaud	St. Pascal
Lahelle	Phil Moris-ette	Mont Laurier
Lac St. Jean Est	Jos. Richard	Hébertville
" Ouest	Jules H. Brassard	Roberval
Laprairie	J. B. Coupal	Laprairie
L'Assomption	R. Séguin	L'Assomption
La Tuque	P. E. Boudreau	La Tuque
Laval	Aug. Dufresne	Sainte-Rose
Lavis	J. A. Carrier	Lévis
LéIslet	P. A. Fontaine	St.-Jean Port Joli
Lotbinière	J. E. Michaud	Sainte-Croix
Maskinongé	Marc Paul	Louiseville
Matane	Préville & Tremblay	Matane
Matapédia	J. M. Paradis	Amqui
Mégantic	Ovila Savoie	Inverness
Missisquoi	Tanguay & Larocque	Bedford
Montcalm	René Forest	Ste. Julienne
Montmagny	Boulanger & Cloutier	Montmagny
Montmorency	Edouard Verreault	Château Richer
Montreal	Tèles. Brassard	Montreal
Napierville	Emile Merizzi	Napierville
Nicolet No. 1	Ben Deshaies	Bécancourt
Nicolet No. 2	R. Chapdelaine	Nicolet
Papineau	J. J. D'Amours	Papineauville
Pontiac	F. W. Bowie	Campbell's Bay
Portneuf	E. Hamel	Cap Santé
Québec	A. Leclerc	Québec
Richelieu	J.-A.-Schmidt	Sorel
Richmond	Philippe Roy	Richmond
Rimouski	Rodolphe Côté	Saint-Germain de Rimouski
Rouville	Rainville & Benoit	Marieville
Saguenay	R. Tremblay	Tadoussac
Shefford	Armand Boulay	Waterloo
Sherbrooke	Olivier & Bolduc	Sherbrooke
Soulanges	Albert Farand	Côteau-Landing
Stanstead	James Downing	Stanstead Plain
Ste-Anne-des-Mnts	J. Roch Thibault	Ste.-Anne des M's
Saint-Hyacinthe	Uldéric Hébert	Saint-Hyacinthe
Saint-Jean	Lionel Desmarais	Saint-Jean, P.Q.
Thetford	Turcotte & Binette	Thetford Mines
Trois Rivières	Bertrand, Abran Lambert	Trois Rivières
Témiscaming	Chénier & Filteau	Ville-Marie
Témiscouata	Maurice Foisy	Riviere du Loup
Terrebonne	Léonard & Turbide	Saint-Jérôme
Vaudreuil	Constant & St-Denis	Vaudreuil
Verchères	Thomas Giard	Verchères
Wolfe	Henri Lamoureux	Ham-Sud
Yamaska	N. U. Fréchette	Saint François du-Lac

DISTRICT MAGISTRATES

Maoistrate-in-chief—Joseph Bilodeau, Québec.

Assistant Maoistrate-in-Chief: Auguste Boyer, Montreal.

Arthabaska—Philippe Marchand, Victoriaville.
Beauce—Léonce Cliche, St.-Joseph de Beauce.
Beauharnois—Maurice Fortin, Valleyfield.
Bedford and St. François—Dorais Panneton, Sherbrooke.
Bedford, Iberville and Beauharnois — André Régnier, Saint-Jean.
Chicoutimi and Roberval — Maurice Brasset Roberval.
Gaspe, Bonaventure and Rimouski—J. F. Bugeaud, New-Carlisle.
Hull and Pontiac—Jacques Boucher, Hull
Hull, Terrebonne and Pontiac—Roland Millar, Hull
Joliette and Labelle—Gérard Denis Joliette.
Joliette and Richelieu—Honorius Michaud, St-François du Lac.
Kamouraska—Alex. Michaud, Rivière-du-Loup.
Labelle and Terrebonne—L. Lacombe, Ste-Scholastique.
Montreal—Jules Poisson, Montreal, Thomas J. Coonan, Montreal, J. Emille Cadotte, Montreal, Ariste Brossard, Montreal, René Lippé, Montreal, George H. Héon, Montréal.
Quebec—J. A. Metayer, Quebec, Edgar Rochette, Québec.
Rimouski—Edgar Rochette, Québec, Amédée Caron, Rimouski.
Rouyn-Noranda, Abitibi and Temiscaminoue—C. Beaulieu, Rouyn.
Quebec, Saouenay and Montmaony — Maurice Pelletier, Quebec.
Abitibi and Rouyn-Noranda— Felix Allard, Amos, P.Q., Léopold Larouche, Rouyn, P.Q.
St. Francis and Bedford—Patrick E. Delancy, Granby.
St.Francis—Edouard Boisvert, Sherbrooke.
St.Hyacinthe—Victor Chabot, St-Hyacinthe.
Trois-Rivières—F.-X Lacoursière, Trois-Rivières. Léon Lajoie, Trois-Rivières.

PROVINCE OF SASKATCHEWAN

Was established on 1st September, 1905. Area 251,700 square miles. Population, 1941 census, 895,992

SEAT OF GOVERNMENT—REGINA.

LIEUTENANT-GOVERNOR—The Honourable John M. Uhrich, M.D.
Aide-de-Camp, (Cmdr.) N. E. Whitmore *Private Secretary*, Miss Ruby McCannell.

EXECUTIVE COUNCIL

Premier, President of Council, and Minister of Co-operation and Co-operative Development..... Hon. Thomas C. Douglas, M.A.
Provincial Treasurer...Hon. Clarence M. Fines, B A.
Attorney General....Hon. J. W. Corman, K.C., B.A.
Minister of Agriculture..... Hon. I. C. Nollet
Minister of Municipal Affairs..Hon. L. F. McIntosh
Provincial Secretary and Minister of Labour Hon. C. C. Williams
Minister of Public Health.....Hon. T. J. Bentley
Minister of Natural Resources Hon. J. H. Brockelbank
Minister of Highways and Transportation Hon. John T. Douglas
Minister of Education.Hon. Woodrow S. Lloyd, B.A.
Minister of Social Welfare.....Hon. J. H. Sturdy
Minister of Telephones, Public Works and Reconstruction.....Hon. J. A. Darling

LEGISLATIVE OFFICIALS

Secretary to the Premier.....Miss E. M. McKinnon
Legislative Counsel and Law Clerk....J. P. Runciman
Clerk of the Legislative Assembly.....G. Stephen
Provincial Librarian.....Mrs. J. R. Bothwell
Archivist.....Lewis H. Thomas
Clerk of Executive Council..... J. M. Telford

LEGISLATIVE ASSEMBLY

Sessional Indemnity, including allocation for expenses, $3,000, with an extra allowance to the Leader of the Opposition, of $2,500.
The salary of the Premier is $6,500 per annum; other ministers, $5,000.
Maximum duration of Legislature is five years.
Last 4 General Elections, June 19th, 1934, June 8th, 1938, June 15th, 1944, June 24th, 1948.

Speaker, Hon. Tom Johnston *Deputy Speaker*, John Wellbelove *Clerk of Assembly*, G. Stephen
Law Clerk, J. P. Runciman, K.C. *Leader of the Opposition*, W. A. Tucker, K.C.

Constituency	Member	Address
Arm River	G. H. Danielson, *Lib*	Davidson
Athabaska	L. M. Marion, *Lib*	Ile à la Crosse
Battlefords, The	H. J. Maher, *Lib*	North Battleford
Bengough	A. L. S. Brown, *CCF*	Readlyn
Biggar	Hon. W. S. Lloyd, *CCF*	Regina
Cannington	Ross McCarthy, *Lib*	Corning
Canora	A. G. Kuziak, *CCF*	Canora
Cumberland	Lorne E. Blanchard, *Lib*	Flin Flon
Cutknife	Hon. I. C. Nollet, *CCF*	Regina
Elrose	M. J. Willis, *CCF*	Eston
Gravelbourg	E. M. Culliton, K.C., *Lib.*	Gravelbourg
Gull Lake	Hon. T. J. Bentley, *C.C.F.*	Regina
Hanley	R. Walker, *CCF*	Sutherland
Humboldt	Arnold W. Loehr, *Lib*	Muenster
Kelvington	Peter A. Howe, *CCF*	Leslie, Box 70
Kerrobert-Kindersley	J. Wellbelove, *CCF*	Eston, Box 141
Kinistino	W. C. Woods, *Lib*	Kinistino
Last Mountain	Jacob Benson, *CCF*	Semans, Box 165
Lumsden	Wm. S. Thair, *CCF*	Lumsden
Maple Creek	A. C. Cameron, *Lib*	Richmound
Meadow Lake	W. T. Lofts, *Lib*	Glaslyn
Melfort	J. G. Egnatoff, *Lib*	Melfort
Melville	V. P. Deshaye, *Lib*	Melville
Milestone	J. W. Erb, *CCF*	Lang
Moose Jaw City	D. H. R. Heming, *CCF*	Moose Jaw, 1053 1st Ave. N.W.
Moose Jaw City	Hon. J. W. Corman, K.C., *CCF*	Regina
Moosomin	H. McDonald, *LPC*	Fleming
Morse	James Gibson, *CCF*	Caron
Notukeu-Willowbunch	N. L. Buchanan, *CCF*	Lisieux
Pelly	John G. Banks, *Lib*	Kamsack
Prince Albert	Hon. L. F. McIntosh, *CCF*	Regina
Qu'Appelle-Wolseley	F. M. Dundas, *Lib*	Sintaluta
Redberry	B. L. Korchinski, *Lib*	Speers
Regina City	Hon. C. C. Williams, *CCF*	Regina
Regina City	Hon. C. M. Fines, *CCF*	Regina
Rosthern	Walter A. Tucker, K.C., *Lib.*	Rosthern
Rosetown	Hon. J. T. Douglas, *CCF*	Regina
Saltcoats	A. Loptson, *Lib.*	Argyle Apts., Yorkton
Saskatoon City	Hon. J. H. Sturdy, *CCF*	Regina
Saskatoon City	A. T. Stone, *CCF*	Saskatoon, 222 Maple St.
Shellbrook	Louis W. Larsen, *CCF*	Leask
Swift Current	Harry Gibbs, *CCF*	Swift Current, 298-4th Ave. E.
Souris-Estevan	J. E. McCormack, *Lib*	Estevan
Tisdale	Hon. J. H. Brockelbank, *CCF*	Regina
Torch River	John Denike, *CCF*	Nipawin
Touchwood	Tom Johnston, *CCF*	2112 Smith St., Regina
Turtleford	L. L. Trippe, *Lib*	Spruce Lake
Wadena	F. A. Dewhurst, *C.C.F.*	Archerwill
Watrous	Hon. James A. Darling, *CCF*	Regina
Weyburn	Hon. T. C. Douglas, *CCF*	Regina
Wilkie	J. W. Horsman, *Lib*	Unity
Yorkton	A. P. Swallow, *CCF*	Theodore

Party Standing—20 Liberals, 31 Co-operative Commonwealth Federation; 1 Lib.-Prog.-Con. Total 52

Date of dissolution of previous Legislature, May 19, 1948. Party Standing at dissolution, 5 Liberal 47 C.C.F., 3 Armed Services, Total 55.

CHIEF DEPARTMENTAL OFFICERS—SASKATCHEWAN

DEPARTMENT OF THE ATTORNEY-GENERAL

Attorney-General.....Hon. J. W. Corman, K.C.
Deputy Attorney-General.....J. L. Salterio, K.C.
Solicitors, J. C. Treleaven, K.C.; Miss D. E. Greensmith, K.C.; A. L. Hall, K.C.; R. S. Meldrum, K.C.; J. R. Dunnet.
Chief Clerk.....A. S. Boyd
Official Guardian.....J. F. McKay
Master of Titles.....P. S. Stewart, K.C.
Inspector of Legal Offices.....P. S. Stewart, K.C.
Chief Surveyor, Land Titles.....J. C. Traynor

DEPARTMENT OF PROVINCIAL SECRETARY

Provincial Secretary..... Hon. C. C. Williams
Deputy Provincial Secretary.....J. A. Young

INSURANCE BRANCH

Superintendent of Insurance, Registrar of the Securities and Registrar of The Companies Inspection and Licensing Act.....J. A. Young

TREASURY DEPARTMENT

Provincial Treasurer.....Hon. C. M. Fines, B.A.
Deputy Provincial Treasurer.....T. H. McLeod

Chief Treasury Accountant.....A. P. Baker
Director of Revenue, Taxation Branch..D. Drummond
Director, Farm Loans Branch.....H. J. Hettle
Director, Budget Division.....J. E. Rowson
Director, Management Division.....A. W. Johnson
Chairman, Highway Traffic Board.....J. A. Christie

THE PROVINCIAL AUDITOR

Minister..... Hon. C. M. Fines, B.A.
Provincial Auditor.....C. H. Smith, C.A.
Deputy Provincial Auditors,
Pre-Audit Division.....J. W. Telford
Post-Audit Division..... R. C. Hodsman, C.A.

DEPARTMENT OF PUBLIC WORKS

Minister.....Hon. J. A. Darling
Deputy Minister.....E. E. Eisenhauer
Executive Assistant.....Alfred Garvin
Provincial Architect.....E. J. McCudden

DEPARTMENT OF AGRICULTURE

Minister.....Hon. I. C. Nollet
Deputy Minister.....M. E. Hartnett
Executive Assistant Acting Deputy Minister
C. M. Learmonth
Director, Agricultural Representatives and Farm Labour.....E. E. Brockelhank
Provincial Apiarist.....J. H. Arnott
Dairy Commissioner.....H. S. Hanna
Field Crops Commissioner.....W. H. Horner
Director of Lands.....A. Thomson
Livestock Commissioner.....C. E. Beveridge
Poultry Commissioner.....F. E. Payne
Secretary of Statistics.....Edw. Evans
Provincial Veterinarian.....Dr. R. P. Waechter
Director of Conservation and Development...J. A. Arnot

DEPARTMENT OF CO-OPERATIVES AND CO-OPERATIVE DEVELOPMENT

Minister..... Hon. T. C. Douglas
Deputy Minister.....B. N. Arnason
Executive Assistant.....P. B. Thompson
Supervisor of Co-operative Associations
G. M. MacLeod
Supervisor of Credit Unions.....A. C. MacLean
Director of Trade Services.....W. J. Hansen
Director of Extension Services.....H. E. Chapman
Director, Freight Information Services.....G. Oliver
Agent General of the Province in the United Kingdom and Europe, Graham Spry, 28 Chester Street, Belgrave Square, London S.W.1, England.

DEPARTMENT OF HIGHWAYS AND TRANSPORTATION

Minister.....Hon. J. T. Douglas
Deputy Minister.....H. R. MacKenzie
Director of Surveys.....O. W. Martyn
Chief Bridge Engineer.....J. McD. Patton
Chief Engineer.....W. M. Stewart
Executive Assistant.....W. W. Flynn
Construction Engineer.....L. T. Holmes
Maintenance Engineer..... F. N. Smail

DEPARTMENT OF EDUCATION

Minister, Hon. W. S. Lloyd, B.A.
Deputy Minister, A. McCallum, B.Sc., B.Ed.
Director of School District Administration, R. J. Davidson, B.A., B.Paed.
Director of Teacher Training, J. W. Tait, M.A., B.C.L., B.Paed., Ph.D.
Director of Curricula, Henry Janzen, B.A., M.Ed.
Director of Examinations and Registrar, A. M. Derby, M.A.
Chief Superintendent of Schools, L. F. Titus, B.A., B.Paed.
Director of Adult Education, David Smith M.A.
Director of Physical Fitness and Recreation, E. W. Stinson, B.A., B.Ed.
Director of Vocational Education, J. A. Doyle, B.Sc.
Administrator of Education for Northern Saskatchewan, T. H. Waugh, B.A., B.Ed., Provincial Office Building, Prince Albert.
Regional Director, Canadian Vocational Training, W. A. Ross, M.A.
Supervisor of Visual Education, E. F. Holliday.
Supervisor of School Broadcasts, Miss M. G. Murray
Supervisor of Technical Education, J. A. Doyle, B.Sc.
Supervisor of Music, R. Staples, B.A., A.F.A.
Supervisor of School Libraries, Miss L. E. Evans, B.A., B.L.S.
Supervisor of Guidance, W. G. Bates, B.A., B.Ed.
Supervisor of Shop Work, W. W. Sharpe, B.A.
Supervisor of School Grants and Statistics, Miss D. R. Kellam, B.Comm., M.A.
Chief Clerk, Miss L. B. Dowswell.
Health inspection in schools is looked after by Dept. of Public Health.

NORMAL SCHOOLS, ETC.

Principal, Saskatoon Normal School, G. R. Anderson, M.A., D.Paed.
Principal, Moose Jaw Normal School, H. C. Andrews, B.S.A., B.Ed.
Superintendent, School for the Deaf, Saskatoon, A. Clare Hume, B.A., M.Ed.
Princival, Government Correspondence School, G. J. Buck, B.Sc., M.Ed., Ph.D.
Manager, Saskatchewan Book Bureau, R. Wass.

Teachers' Superannuation Commission

Chairman.....R. J. Davidson
Secretary.....

DEPARTMENT OF LABOUR

Minister.....Hon. C. C. Williams
Deputy Minister.....H. S. Elkin
Chief Inspector of Theatres and Censor (Moving Pictures).....D. J. Vaughan
Chief Inspector Factories, Steam Boilers and Elevators.....J. Taylor
Supt. Wages and Hours Branch.....J. H. Williams
Director of Apprenticeship.....J. S. Dornan
Provincial Labour Relations Board, Chairman,
P. G. Makaroff, K.C.
Executive Officer.....R. J. Henderson
Minimum Wage Board, Chairman
J. H. Williams, Regina
Electrical Inspection and Licensing Branch, Chief Inspector.....W. J. Brake
Fire Commissioner.....R. E. Tiffin

DEPARTMENT OF MUNICIPAL AFFAIRS

Minister.....Hon. L. F. McIntosh
Deputy Minister.....John McIntosh
Administrative Assistant.....G. F. Dawson
Director of Community Planning.....S. Young
Director, Municipal Inspection Services..D. W. Grant
Director of Municipal Auditing and Accounting
L. Jacobs
Director of Assessments.....T. H. Freeman
Administrator of Local Improvement Districts
W. Roy Bell
Saskatchewan Assessment Commission:
Chairman.....T. H. Freeman
Secretary.....A. Raines
Board of Examiners:
Chairman.....L. Jacobs
Secretary.....G. F. Dawson

DEPARTMENT OF PUBLIC HEALTH

Minister.....Hon. T. J. Bentley
Acting Deputy Minister.....F. D. Mott, M.D.
Executive Assistant.....G. C. Darby
Assistant Deputy Minister.....J. M. Hershey, M.D.

MEDICAL AND HOSPITAL SERVICES BRANCH

Branch Director.....
Director, Hospital Administration and Standards
F. B. Roth, M.D.
Executive Director, Saskatchewan Hospital Services Plan.....G. W. Myers, C.A.
(A province-wide hospital service insurance program supported by a compulsory personal tax. The tax for 1951 is $10.00 for each adult and $5.00 for each dependent child under 18 with a family maximum of $30.)
A/Director, Medical Services Division
G. C. Bradley, M.D.
Supervisor, Air Ambulance Service....D. K. Malcolm
Supervisor, Municipal Docotr Plans....D. G. Wesley

PREVENTIVE SERVICES BRANCH

Branch Director.....B. T. Dale, M.D.
A/Director, Provincial Laboratories.....H. Robertson
Director, Division of Communicable Disease.....
Director, Vital Statistics Division.....W. C. N. Reed
(The fee for a certified copy of the original registration is $2.00 plus search fee of 50c. The fee for an extract of the original registration is 50c plus search fee of 50c.)

Director, Nursing Services Division,
Miss E. Smith, R.N.
Provincial Nutritionist.....Miss J. Oddie
Director, Division of Sanitation.....J. G. Schaeffer
Director, Division of Venereal Disease Control
C. F. O'Reilly, M.D.
Director, Division of Child Health...S. C. Best, M.D.
Director, Division of Dental Health
A. E. Chegwin, D.D.S.

PSYCHIATRIC SERVICES BRANCH

Director.....D. G. McKerracher, M.D.
Saskatchewan Hospitals for the Mentally Ill
Saskatchewan Hospital, North Battleford:
Superintendent.....Dr. F. S. Lawson
Saskatchewan Hospital, Weyburn:
Superintendent.....Dr. A. R. Coulter
Saskatchewan Training School, Weyburn:
Superintendent.....Dr. R. O. Davison

REGIONAL HEALTH SERVICES BRANCH

Branch Director.....J. M. Hershey, M.D.
Regional Medical Health Officers
Swift Current.....S. C. Best, M.D.
Assiniboia.....T. S. Miner, M.D.
Weyburn-Estevan.....C. C. Manly, M.D.
Moose Jaw.....G. Kinneard, M.D.
North Battleford.....C. F. W. Hames, M.D.
Meadow Lake.....C. F. W. Hames, M.D.
Northern Administration District.C. R. Totton, M.D.
Supervisor—Air Ambulance Service...D. K. Malcolm

HEALTH SERVICES PLANNING COMMISSION

Chairman.....Dr. F. D. Mott
Members, J. M. Hershey, M.D., T. H. McLeod, M.A., M. G. Taylor, Ph.D.

SASKATCHEWAN CANCER COMMISSION

Chairman.....C. F. W. Hames, M.D., D.P.H.
Members—Mrs. J. J. F. MacIsaac, Prince Albert; Mr. C. H. Fisher, Lipton; Mr. F. G. Butterfield, Regina; Dean F. C. Cronkite, Saskatoon; Dr. J. E. McGillivray, Weyburn; Dr. J. M. Campbell, Saskatoon.
Member without vote—.....
Director of Cancer Services; Dr. T. A. Watson.
Director, Regina Cancer Clinic.....Dr. T. A. Watson
Asst. Director.....Dr. A. J. S. Bryant
Asst. Director.....Dr. Carlos Burkell
Director, Saskatoon Cancer Clinic.Dr. T. A. Watson
Secretary.....Walter Sanstrom
Consultative diagnostic and treatment clinics in Regina and Saskatoon. Emanation plant in the University of Saskatchewan, Saskatoon.

SASKATCHEWAN ANTI-TUBERCULOSIS LEAGUE

Director of Medical Services and General Supperintendent....Dr. John Orr, Fort San. Sask.
Fort Qu'Appelle Sanitorium (Supt.).Dr. H. D. Jenner
Saskatoon Sanitorium (Supt.)...Dr. H. C. Boughton
Prince Albert Sanitorium (Supt.)..Dr. R. W. Kirkby

GOVERNMENT-AIDED HOSPITALS

Hospitals and Nursing Homes approved under the Hospital Standards Act of 1949, for purposes of payment by the Saskatchewan Hospital Services Plan.

Antler.....Community H.
Arborfield.....Community H.
Arcola.....Brock Union H.
Assiniboia.....Union H.
Balcarres.....Union H.
Beechy.....Community H.
Bengough.....Municipal H.
Bienfait.....Bienfait-Goldfields Union H.
Biggar.....St. Margaret's H.
Big River.....Union H.
Birch Hills.....Memorial Union H.
Borden.....Municipal H.
Broadview.....St. Michael's H.
Cabri.....Union H.
Canora.....Union H.
Carrot River.....Union H.
Central Butte.....Union H.
Climax.....Community H.
Coronach.....Union H.
Craik.....Community H.
Cudworth.....St. Michael's H.
Cupar.....Union H.
Cut Knife.....Municipal H.
Davidson.....Union H.
Delisle.....Union Memorial H.
Dinsmore.....Community H.
Dodsland.....Union H.
Eastend.....Union H.
Esterhazy.....St. Anthony's H.
Estevan.....St. Joseph's H.
Eatonia.....Union H.
Edam.....Union H., Lady Minto
Elrose.....Union H.
Frontier.....Community H.
Fillmore.....Union H.
Foam Lake.....Union H.
Gainsborough.....Union H.
Gladmar.....Maternity Hospital
Goodsoil.....Union H.
Gravelbourg.....St. Joseph's H.
Grenfell.....Union H.
Gull Lake.....Union H.
Hafford.....Union H.
Herbert.....Herbert-Morse Union H.
Hudson Bay.....Union H.
Humboldt.....St. Elizabeth's H.
Ile a la Crosse.....St. Joseph's H.
Imperial.....Union H.
Indian Head.....Union H.
Invermay.....Invermay-Canora Union H.
Ituna.....Union H.
Kamsack.....Union H
Kelvington.....Union H.
Kerrobert.....Union H.
Kincaid.....Community H.
Kindersley.....Union H.
Kinistino.....District H.
LaFleche.....Community H.
Lampman.....Union H.
Langenburg.....Union H.
Lashburn.....Lashburn and District Union H.
Leader.....Union H.
Leoville.....Union H.
Leroy.....Union H.
Limerick.....Memorial H.
Lloydminster.....Lloydminster H.
Loon Lake.....Red Cross Outpost H.
Lucky Lake.....Union H.
Macklin.....St. Joseph's H.
Maidstone.....Union H.
Mankota.....Union H.
Maryfield.....Memorial Union H.
Meadow Lake.....Union H.
Melfort.....Union H.
Melville.....St. Peter's H.
Midale.....Union H.
Milden.....Community H.
Moose Jaw.....General H. and Providence H.
Moosomin.....Union H.
Mossbank.....Sutton-Lake Johnston Union H.
Neilburg.....Union H.
Neudorf.....Union H.
Nipawin.....Union H.
Nokomis.....Union H.
Norquay.....Norquay-Canora Union H.
North Battleford.....Notre Dame H.
Outlook.....Union H.
Oxbow.....Union H.
Pangman.....Union H.
Paradise Hill.....Union H.
Pierceland.....Red Cross Outpost H.
Ponteix.....Gabriel H.
Porcupine Plain.....Porcupine-Carragana Union H.
Precceville.....Union H.
Prelate.....Union H.
Prince Albert.....Victoria H.
Prince Albert.....Holy Family H.
Qu'Appelle.....Memorial H.
Quill Lake.....Union H.
Rabbit Lake.....Union H.
Radville.....Community H.
Redvers.....Union H.
Regina.....General H.
Regina.....Grey Nuns' H.
Rockglen.....Red Cross Outpost H.
Rosetown.....Union H.
Rose Valley.....Union H.
Rosthern.....Community H.
Saltcoats.....Saltcoats and District Memorial H.
Saskatoon.....St. Paul's H.
Saskatoon.....City H.
Shaunavon.....Union H.
Shellbrook.....Union H.
Smeaton.....Smeaton H.
Southey.....Southey H.

Spalding.....Union H.
Spiritwood.....Union H.
Swift Current.....Union H.
Theodore.....Union H.
Tisdale.....St. Therese H.
Turtleford.....Municiapl H.
Unity.....Union H.
Val Marie.....Notre Dame H.
Vanguard.....Union H.
Wadena.....Union H.
Wakaw.....Union H.
Waldheim.....Waldheim Hospital Association
Warman.....Dr. W. I. Wilkin's Nursing Home
Watrous.....Union H.
Watson.....Union H.
Wawota.....Memorial Union H.
Weyburn.....General H.
Whitewood.....Community H.
Wilkie.....Union H.
Willow Bunch.....Union H.
Wolseley.....Memorial Union H.
Wynyard.....Union H.
Yorkton.....General H.

Far North Outposts of the Department of Public Health

Buffalo Narrows.....Outpost H.
Cumberland House.....Outpost H.
Sandy Bay.....Outpost H.
Stony Rapids.....Outpost H.

Manitoba Border Hospitals

Flin Flon.....General H.
The Pas.....St. Antoine H.

DEPARTMENT OF SOCIAL WELFARE AND REHABILITATION

Minister.....Hon. J. H. Sturdy
Deputy Minister.....J. S. White
Director, Public Assistance.....D. E. Chalmers
Director, Child Welfare.....Miss V. M. Parr
Director, Welfare Services.....K. F. Forster
Director of Corrections.....H. G. Christie
Supt., Saskatchewan Boys' School.....C. K. Toren
Supt. Home for Infirm, Wolseley.....F. J. M. Bell
Supervisor, Mothers' Allowances.....E. R. White
Matron, Girls' Hostel, Regina...Miss R. N. Robinson
Matron, Babies' Nursery, Regina.....Mrs. E. Green
Supt., Nursing Home, Regina.....W. Hyde
Matron, Children's Shelter, Green Lake
Miss I. V. Scriver
Matron, Receiving Home, North Battleford
Miss G. Carpentier
Matron, Embury House, Regina....Mrs. M. Wallace
Director, Veterans' Rehabilitation....E. W. Campbell
Supervisor, Civilian Rehabilitation.....W. Haggett
Supervisor of Social Assistance.....W. Sturby
Warden Regina Jail.....T. P. Hayes
Warden, Prince Albert Jail.....A. Broughton
Matron, Prince Albert Women's Jail
Miss A. Lacoursiere
Director, Old Folks' Homes and Emergency Housing
D. M. Hamblin

DEPARTMENT OF NATURAL RESOURCES AND INDUSTRIAL DEVELOPMENT

Minister.....Hon J. H. Brockelbank
Deputy Minister.....C. A. L. Hogg
Executive Assistant.....W. H. Roney
Assistant Deputy Minister
J. W. Churchman, Prince Albert
Senior Administrative Planning Officer
A. T. Davidson
Director of Forests.....E. J. Marshall
Director of Mineral Resources.....J. T. Cawley
Director of Resources Utilization.....A. J. Williams
Supervisor of Natural Gas Development.J. K. Swanson
Principal Accountant.....W. A. Houseman
Equipment Officer.....F. S. Ives
Director of Parks and Lands.....A. Campbell
Game Commissioner.....E. L. Paynter
Controller of Surveys.....A. I. Bereskin
Supervisor of Fisheries.....A. H. MacDonald
Director, Saskatchewan Museum of Natural History
F. G. Bard
Museum Supervisor, North Battleford...J. D. Herbert
Director of Construction, Prince Albert.R. M. Gooding
Supervisor of Fisheries, Prince Albert
A. H. MacDonald
Supervisor of Staff Training, Prince Albert
W. J. Berezowsky
District Superintendent, Meadow Lake.....A. Hansen
District Superintendent, Hudson Bay...F. Warburton
Northern Administrator.....C. L. MacLean

PROVINCIAL PARKS

Name of Park	*Address*
Kenosee	Carlyle
Madge Lake	Kamsack
Green Water Lake	Rose Valley
Manitou	Watrous
Cypress Hills	Maple Creek
Katepwa	Lebret
Good Spirit Lake	Spring Side
Lac La Ronge	Lac Lac Rong

Communications in respect to these parks should be addressed to the Manager.

Workmen's Compensation Board

Chairman.....O. W. Valleau
Secretary.....T. L. Elliott

Local Government Board

Chairman.....R. Lane
Member.....F. McKay
Secretary.....H. S. McMillan

Public Service Commission

Chairman.....T. M. Spencer

Public Service Superannuation Board

Chairman.....T. M. Spencer
Secretary.....W Fyles

Board of Revenue Commissioners

Chairman.....R. Lane
Secretary.....P. Bradley

Saskatchewan Liquor Board, Regina
(Controlled Sale in Government Stores.)

Chairman.....John Anderson

Saskatchewan Film Board

Chairman, Hon. W. S. Lloyd, Minister of Education.
Members, Hon. L. F. McIntosh, Minister of Co-operatives; Mr. Morley P. Toombs, University of Saskatchewan; Mr. Everett Baker, Saskatchewan Co-operative Wheatpool, Regina; Mr. A. F. V. Mose, Industry and Labor, Moose Jaw; Mrs. A. V. Humphries, Provincial Home and School Assoc.; Mrs. S. J. Hill, Provincial Homemakers Assoc., Bladworth; Mrs. A. R. Rorison, Provincial Council of Women; Mr. L. Buckley, Saskatchewan Teacher Federation; Mr. M. N. McGillivray, Gray, Sask.
Film Commissioner and Secretary, E. F. Holliday.
The Board is under the auspices of the Department of Education.
Address communications to Film Commissioner, Saskatchewan Film Board, Department of Education, Education Annex, Regina, Sask.

Commissioner, Bureau of Publications, Tourist Bureau.....G. H. Craik
Provincial Mediation Board, Regina
H. K. Warren, *Chairman*
King's Printer.....T. H. McConica

Saskatchewan Economic Advisory and Planning Board

Chairman.....G. W. Cadbury
Secretary.....T. Shoyama
Administrator of Estates of Mentally Incompetent.....F. C. Neate
Milk Control Board.....B. A. Cooke, *Chairman*
Director of Government Purchases.....E. T. Stinson

PROVINCIAL LIBRARIES

These comprise:
The Legislative Library
The Public Information Library
Travelling Libraries
Regional Library
They are under the control of Mrs. J. R. Bothwell, Provincial Librarian, to whom communications should be addressed. The Premier is the minister in charge of the Provincial Libraries.

CROWN CORPORATIONS

Crown Corporations Act, 1947

Head Offices—Regina, except for Saskatchewan Forests Products and Saskatchewan Government. Airways, whose head offices are Prince Albert, Sask.

CORPORATION	RESPONSIBLE MINISTER	MANAGER OR OTHER EXECUTIVE
SASKATCHEWAN MARKETING SERVICES	Hon. J. H. Brockelbank	J. F. Gray, Prince Albert
Saskatchewan Fish Marketing Service	Hon. J. H. Brockelbank	D. F. Corney, Prince Albert
Saskatchewan Fur Marketing Service	Hon. J. H. Brockelbank	A. J. Cooke, Regina
Saskatchewan Government Trading	Hon. J. H. Brockelbank	P. R. Golla, Prince Albert
SASKATCHEWAN GOVERNMENT AIRWAYS	Hon. J. H. Brockelbank	F. Glass, Prince Albert
SASKATCHEWAN GOVERNMENT PRINTING COMPANY	Hon. C. M. Fines	G. Willows, Regina
SASKATCHEWAN GOVERNMENT TELEPHONES	Hon. J. A. Darling	S. R. Muirhead, Regina
SASKATCHEWAN WOOL PRODUCTS	Hon. W. S. Lloyd	W. R. Pullen, Moose Jaw
SASKATCHEWAN FOREST PRODUCTS	Hon. J. H. Brockelbank	J. F. Gray, Resident Director P.A.
Saskatchewan Timber Board	Hon. J. H. Brockelbank	M. Kalmakoff, Prince Albert
Saskatchewan Box Factory	Hon. J. H. Brockelbank	J. Harrop, Prince Albert
Big River Mill Division	Hon. J. H. Brockelbank	J. Harrop, Prince Albert
SASKATCHEWAN MINERALS	Hon. L. F. McIntosh	
Saskatchewan Clay Products	Hon. L. F. McIntosh	C. J. Ward, Regina
Saskatchewan Sodium Sulphate	Hon. L. F. McIntosh	C. J. Ward, Regina
SASKATCHEWAN RECONSTRUCTION CORPORATION	Hon. J. H. Sturdy	C. A. Clarke, Regina
SASKATCHEWAN POWER CORPORATION	Hon. J. A. Darling	J. W. Tomlinson, Regina
SASKATCHEWAN TRANSPORATION COMPANY	Hon. J. T. Douglas	W. T. Bunn, Regina
SASKATCHEWAN GOVERNMENT INSURANCE OFFICE	Hon. C. M. Fines	M. F. Allore, Regina

COURTS, JUDGES, ETC., SASKATCHEWAN

COURT OF APPEAL

Chief Justice of Saskatchewan—Hon. William Melville Martin.

Puisne Judges of Appeal—Hon. Percival H. Gordon, Hon. A. T. Procter, Hon. D. A. McNiven.

Registrar and Taxing Officer—A. C. Ellison, K.C., Regina.

COURT OF KING'S BENCH

Chief Justice—Hon. J. T. Brown.

Puisne Judges of King's Bench—Hon. G. E. Taylor, Hon. Adrien Doiron, Hon. S. McKercher, Hon. H. F. Thomson, Hon. R. T. Graham, Hon. O. S. Davis.

Registrar—A. C. Ellison, K.C., Regina.

OFFICIALS AT REGINA

Attorney-General—Hon. J. W. Corman, K.C., Regina.
Deputy Attorney-General—J. L. Salterio, K.C.
Registrar in Bankruptcy—A. C. Ellison, K.C.
Inspector of Legal Offices—P. S. Stewart, K.C.
Master of Titles—P. S. Stewart, K.C.

DISTRICT COURT JUDGES

DISTRICT	JUDGE *His Honour:*	ADDRESS
Prince Albert	J. M. Hanbidge	Prince Albert
Moosomin	Peter J. Hooge	Moosomin
Saskatoon	Vincent R. Smith	Saskatoon
Yorkton	A. Ross	Yorkton
Arcola	J. H. McFadden	Arcola
Battleford	R. E. Nay	Battleford
Moose Jaw	G. W. McPhee	Moose Jaw
Regina	B. D. Hogarth	Regina
Weyburn	J. W. Thomson	Weyburn
Swift Current	C. E. Bothwell	Swift Current
Humboldt	J. M. Hanbidge (Actg.)	Humboldt
Kerrobert	H. MacKay	Kerrobert
Kindersley	R. B. Mills	Kindersley
Estevan	W. L. Clink	Estevan
Wilkie	R. E. Nay (Actg.)	Battleford
Melville	H. M. P. deRoche	Melville
Shaunavon	A. G. Mackinnon	Shaunavon
Melfort	Louis T. McKim	Melfort
Assiniboia	Thos. Gallant (Actg.)	Gravelbourg
Gravelbourg	Thos. Gallant	Gravelbourg
Wynyard	M. Stechishin	Wynyard

COURT OFFICIALS

*Judicial District	Local Registrar, Clerk of District and Surrogate Court	Sheriff and Deputy Sheriff
	(D) = Deputy	
Arcola	W. D. Duncan	W. D. Duncan (Sheriff) Miss Julia M. Kist (D)
Assiniboia	B. W. Hindmarsh	B. W. Hindmarsh Miss M. I. Scott (D)
Battleford	S. L. Waterman	S. L. Waterman Miss A. Morrow (D)
Estevan	C. D. Cuming	C. D. Cuming Miss R. Hunter (D)
Gravelbourg	Ernest Colpron	Ernest Colpron Miss L. J. Dupras (D)
Humboldt	O. A. Heidgerken	O. A. Heidgerken Miss A. M. Pitzel (D)
Kerrobert	E. Goodman Jones	E. Goodman Jones Miss A. M. Doskotch (D)
Kindersley	John Campbell	John Campbell Miss M. I. Graham (D)
Melfort	J. T. Reid	J. T. Reid E. Truemner (Act. D.)
Melville	J. Watson	J. Watson L. A. Morris (D)
Moose Jaw	A. C. L. Villars	G. C. Russell Miss D. M. Messinger (D)
Moosomin	A. B. Burns	A. B. Burns Miss H. C. Simpson (D)
Prince Albert	A. J. E. Hansen	A. J. E. Hansen H. W. Collins (D)
Regina	A. C. Ellison, K.C.	L. A. Shank A. H. H. Milward (D)
Saskatoon	D. G. Thomas	B. P. Boyce T. K. Elliott (D)
Shaunavon	T. L. Ferguson	T. L. Ferguson Charles Hardy (D)
Swift Current	D. W. Bentley	D. W. Bentley G. W. White (D)
Weyburn	H. T. Kempton	H. T. Kempton Miss I. Gavroy (D)
Wilkie	G. W. Ivens	G. W. Ivens Mrs. H. L. Watercott (D)
Wynyard	H. J. Buschman	H. J. Buschman Miss E. M. Goodman (D)
Yorkton	D. M. Williams	D. M. Williams Miss C. McNair (D)

*District Town the same name unless otherwise marked.

REGISTRATION OF INSTRUMENTS

Bills of Sale, Chattel Mortgages, Hire Receipts, Lien Notes, Conditional Sales, etc., must be registered with the Registration Clerk of the District in which the chattels are delivered. The Local Registrars named above for each Judicial District are the Registration Clerks for their respective Districts.

OFFICIAL ADMINISTRATORS

DISTRICT	OFFICIAL ADMINISTRATOR
Assiniboia	Executors & Administrators Trust Co., Limited, Moose Jaw.
Arcola	The Canada Permanent Trust Co., Regina.
Moosomin	The Retailers Trust Co. Ltd. Saskatoon.
Regina	The Western Trust Company, Regina.
Moose Jaw	The Executors and Administrators Trust Co., Ltd., Moose Jaw.
Prince Albert	The Retailers Trust Co. Ltd, Saskatoon.
Weyburn	The Canada Permanent Trust Co., Regina.
Swift Current	Northern Trust Company, Regina.
Estevan	The Canada Permanent Trust Co., Regina.
Yorkton	The Canada Permanent Trust Co., Regina
Saskatoon	The Western Trust Co., Regina.
Battleford	The Northern Trusts Company, Regina.
Melville	The Retailers Trust Co. Ltd., Saskatoon.
Humboldt	Executors and Administrators Trust Co., Limited, Moose Jaw.
Kerrobert	The Retailers Trust Co. Ltd., Saskatoon.
Wilkie	The Retailers Trust Co. Ltd., Saskatoon.
Kindersley	The Executors & Administrators Trust Co. Ltd., Moose Jaw.
Shaunavon	The Western Trust Company, Regina.
Melfort	The Retailers Trust Co., Ltd., Saskatoon.
Gravelbourg	Executors and Administrators Trust Co., Ltd., Moose Jaw
Wynyard	The Northern Trust Company, Regina.

AGENTS OF THE ATTORNEY-GENERAL

NAME	JUDICIAL DISTRICT*
D. J. Mitchell	Weyburn
J. I. Donnelly	Swift Current
H. E. Ross	Melville
L. F. Bence	Humboldt
R. D. Newsome, K.C.	Estevan
Vacant	Kerrobert
Vacant	Wilkie
R. M. Barr	Regina
W. M. Rose, K.C.	Moose Jaw
H. C. Rees	Saskatoon
D. J. Mitchell	Arcola (Address Weyburn)
H. G. Sparling, K.C.	Battleford
H. H. Towill	Moosomin
W. B. O'Regan, K.C.	Yorkton
G. M. Salter, K.C.	Prince Albert
R. J. S. Tracy	Kindersley (Address Melfort [Eston)
A. E. Cairns, K.C.	
Hugh Taylor, K.C.	Assiniboia
G. T. Killam, K.C.	Wynyard (Address [Foam Lake)

*Post Office same unless otherwise marked.

BANKRUPTCY

King's Bench Judges have jurisdiction in bankruptcy. For Official Receivers and Registrars, *see Index*.

CITY POLICE MAGISTRATES

W. B. Scott, K.C. ..... Regina
G. R. Trethewey, K.C. ..... Moose Jaw
B. M. Wakeling, K.C. ..... Saskatoon
James Graham, K.C. ..... Weyburn
W. G. Elder, K.C. ..... Prince Albert
W. R. Mott ..... Swift Current

PROVINCIAL POLICE MAGISTRATES

NAME	ADDRESS
W. G. Elder, K.C.	Prince Albert
T. W. Chard	Weyburn
H. G. H. Gilding	Saskatoon
J. E. Lussier	Prince Albert
H. J. Cumming	Rosetown
E. S. Williams, K.C.	Regina
G. C. Thomson, K.C.	Swift Current
G. R. Trethewey, K.C.	Moose Jaw
S. McD. Mighton	Battleford
J. Graham, K.C.	Weyburn
S. H. Potter	Melville
G. Hebert	Meadow Lake
O. F. Wright K.C.	Flin Flon
C. D. C. Blackburn	St. Walburg
R. J. Reid	Tisdale

LAND REGISTRATION DISTRICTS

The Land Titles Act provides for registration of titles according to the Torrens System

PROVINCE OF SASKATCHEWAN

THE REGINA LAND REGISTRATION DISTRICT.—
Master of Titles and Registrar, P. S. Stewart, K.C. Regina.
Deputy Registrars, T. H. Hewitt, J. Luttman, Regina.

ARCOLA LAND REGISTRATION DISTRICT.—
Registrar, W. G. Milligan, Arcola; W. G. Shepherd, Deputy, Arcola.

MOOSE JAW LAND REGISTRATION DISTRICT.—
Registrar, A. R. Rorison, Moose Jaw.
Deputy Registrars, Miss M. E. Brown and L. M. Jones, Moose Jaw.

BATTLEFORD.—
Registrar, J. T. Dewan, Battleford.
Deputy Registrar, H. E. Emery, Battleford.

PRINCE ALBERT.—
Registrar, H. de la Gorgendiere, Prince Albert.
Deputy Registrar, L. H. Adams, Prince Albert.

THE YORKTON LAND REGISTRATION DISTRICT.—
Registrar, D. Morrison, Yorkton.
Deputy Registrar, J. Hoy, Yorkton.

THE SASKATOON LAND REGISTRATION DISTRICT.—
Registrar, C. J. Towill, Saskatoon.
Deputy Registrars, C. E. Urton, D. J. MacGillivray, Saskatoon.

THE MOOSOMIN LAND REGISTRATION DISTRICT.—
Registrar, O. J. Dean, Moosomin.
Deputy Registrar, W. E. Armstrong, Moosomin.

HUMBOLDT LAND REGISTRATION DISTRICT.—
Registrar, W. J. Conley, Humboldt.
Deputy Registrar, E. A. Jewsbury, Humboldt.

SWIFT CURRENT LAND REGISTRATION DISTRICT.—
Registrar, R. Clements, Swift Current.
Deputy Registrar, W. Minto, Swift Current.

CITIES, TOWNS, AND VILLAGES, WITH CLERKS AND SECRETARY-TREASURERS, SASKATCHEWAN

Chairman, Saskatchewan Assessment Commission, T. H. Freeman, Revenue Bldg., Regina.
Secretary, Local Government Board, H. S. McMillan, Legislative Bldg., Regina
Secretary, Saskatchewan Urban Municipalities Assoc'n., S. N. MacEachern, Saskatoon
Secretary, Municipal Hail Insurance Ass'n., John S. Gisby, Leader-Post Bldg., Regina, Sask.

There are 8 Cities, 83 Towns, 400 Villages and 303 Rural Municipalities. The Secretary of the Saskatchewan Ass'n. of Rural Municipalities is C. G. Bryden, 403 McCallum-Hill Block, Regina, Sask. There are also 85 Local Improvement Districts, administered by the Provincial Government. There are no counties in Saskatchewan.

Municipal Elections are held Second Wednesday in November

Cities	City Clerks	Cities	City Clerks	Cities	City Clerks
Moose Jaw	J. Marquis, K.C.	Regina	W. W. Spicer	Weyburn	K. W. Blow
N. Battleford	A. P. Forster	Saskatoon	J. Anderson	Yorkton	H. M. Jackson
Prince Albert	D. B. McIntyre	Swift Current	F. J. Ashford		

CITIES, TOWNS, VILLAGES IN SASKATCHEWAN—*Continued*

Towns	Town Clerks
Alameda	Miss M. E. Thompson
Arborfield	J. Kelly
Arcola	P. B. Thomson
Asquith	C. V. Henderson
Assiniboia	P. Keith
Balgonie	P. H. B. Townsend
Battleford	L. D. Foster
Biggar	W. McCurrach
Bredenbury	M. B. Belcher
Broadview	R. H. Adams
Cabri	F. S. Millard
Canora	J. W. Kreptul
Carlyle	S. J. Mitchell
Carnduff	R. E. Mains
Carrot River	E. P. Johnson
Craik	Robt. Mills
Davidson	K. H. Ketcheson
Delisle	S. J. Colley
Duck Lake	W. J. Ferguson
Eastend	B. S. Walters
Estevan	Miss N. Mather
Eston	C. W. Painton
Fleming	F. C. Hamm
Foam Lake	S. F. Knobel
Francis	W. O. Boychuk
Govan	J.K.Hocking(Act)
Cravelbourg	F. Longpré
Crenfell	E. J. MacKay
Cull Lake	R. W. Harris
Hanley	M. E. Ewert
Herbert	J. T. Gutwin
Hudson Bay	N. R. McGregor
Humboldt	J. E. Cameron
Indian Head	S. Niven
Kamsack	H. W. Pearce
Kelvington	E. Quine
Kerrobert	Wm. Schappert
Kindersley	L. P. Kincaid
Langham	I. H. Stockan
Lanigan	E. J. H. Lanham
Leader	C. A. Sargeant
Lemberg	W. M. Laidman
Lloydminster	W. M. Cardiff
Lumsden	H. G. Thompson
Macklin	N. J. Bichel
Maple Creek	C. H. Stockdale
Meadow Lake	F. V. Heartwell
Melfort	C. T. Figeland
Melville	T. G. Carlton
Milestone	J. E. Willoughby
Moosomin	H. J. Small
Morse	D. Phimister
Mortlach	F. Armstrong
Nipawin	Miss Lucy Clow
Nokomis	J. I. Jamieson
Ogema	E. A. Kilpatrick
Outlook	T. E. Armstrong
Oxbow	R. A. V. Bennett
Preeceville	A. A. Clements
Qu'Appelle	F. A. Wilson
Radisson	W. J. Cold
Radville	R. A. Evans
Rosetown	W. Mullen
Rosthern	C. Epp
Rouleau	R. H. Carter
Saltcoats	S. Spokes
Scott	Mrs.E.B.Small-bone
Shaunavon	F. G. Horsey
Shellbrook	N. L. Horley
Sintaluta	E. E. Mitchell
Star City	B. J. O'Connor
Strasbourg	Mrs. L. E. Chapin
Sutherland	A. C. Hayden
Tisdale	G. M. Creed
Unity	R. J. Deeley
Vonda	J. A. Currie
Wadena	J. A. Ottman
Wapella	C. Chapman
Watrous	T. R. Strachan
Watson	H. W. Smart
Whitewood	J. A. Wilson
Wilkie	R. A. Seaman
Wolseley	C. E. Eddy
Wynyard	H. R. Martin
Yellow Crass	L. C. Locke
Zealandia	H. L. Morrison

Villages	Secretary-Treas.
Abbey	F. E. McDonald
Aberdeen	J. Thiessen
Abernethy	S. Lowe
Adanac	Mrs. M. Coodhew
Admiral	A. V. McIntyre
Alida	T. Smith
Allan	R. J. Weninger
Alsask	B. L. Agate
Alvena	N. J. Soroka
Amulet	H. Becker
Aneroid	L. B. Elliott
Antler	D. Hean
Archerwill	V. R. McElroy
Ardath	W. L. Parker
Ardill	D. McNamee
Arelee	Victor Cowley
Arran	A. J. Bodnarczuk
Atwater	J. H. Illingworth
Avonlea	H. A. Cathro
Aylesbury	J. D. Roberts
Aylsham	A. E. Danielson
Balcarres	H. Moffett (act'g)
Bangor	C. Wade
Bateman	W. Rotherski
Beatty	G. W. Hagglund
Beechy	D. S. Camp
Belle Plaine	Mrs. A. L. Brooks
Bengough	W. C. Williams
Benson	Wm. Post, Jr.
Bethune	F. E. Millar
Bienfait	H. D. Felgate
Big River	H. F. Coates
Birch Hills	Mrs. May Taylor
Birsay	D. A. B. Cameron
Bladworth	H. L. Nordquist
Blaine Lake	P. Pernarowski
Borden	S. Ferguson
Bounty	J. E. Alcock
Bracken	J. A. Trenouth
Bradwell	Brock Carlton
Bridgeford	Mrs. M. C. Sherman
Briercrest	G. C. Atkinson
Brock	E. Marshall
Broderick	C. A. Brown
Bromhead	Mrs. R. Forrester
Brownlee	Mrs. E. Aitken
Bruno	R. Klasen
B-Say-Tah	A. A. Mitchell, 441 Leopold Cresct. Regina
Buchanan	A. K. Diakuw
Bulyea	O. J. Harrison
Burstall	W. P. Rolick
Cadillac	John Ness
Calder	Chris H. Schroder
Canwood	I. E. Anderson
Carievale	D. H. Dean
Carmichael	E. Zubat
Caron	A. E. Webb
Carragana	M. R. Wilton
Central Butte	P. R. Young
Ceylon	A. O. Heaney
Chamberlain	F R. Sanders
Chaplin	J. E. Felt
Choiceland	Mrs. L. E. Gibson
Churchbridge	Matthew Gerla
Climax	J. O. Hallett
Coderre	W. J. Wilton
Codette	D. Carlton
Colgate	P. W. Hayward
Colonsay	C. M. Specken
Conquest	E. M. Axness
Consul	Mrs. D. Cilbertson
Coronach	Mrs. M. A. Davies
Craven	C. Yurkoski
Creelman	S. C. Taylor
Cudworth	L. Waldbillig
Cupar	C. A. Riches
Cut Knife	Mrs. K. E. Ross
Dafoe	G. G. Foster
Dalmeny	J. Warkentine
Darmody	E. A. Atkinson, Tugaske (Off. Councillor)
Debden	C. Lajeunesse
Denholm	W. J. Beaumont
Denzil	M. J. Leibel
Dilke	A. Embury
Dinsmore	M. Werezak
Disley	W. I. Edmiston
Dodsland	T. G. H. Lewis
Dollard	J. R. Ballentine
Domremy	J. O. Brodeur
Drake	.....
Drinkwater	W. L. Woodger
Druid	J. G. Wadsworth
Dubuc	H. J. Allan
Duff	H. L. Sanderson
Dunblane	F. E. Wheeler
Dundurn	Mrs. H. O. Fowler
Duval	A. W. McCillivray
Dysart	L. P. Schuster
Earl Grey	Miss O. A. Anderson
Eatonia	R. E. Mann
Ebenezer	M. A. Powell
Edam	A. M. Hindmarsh
Edenwold	Mrs. E. S. Rosenquist
Elbow	L. W. Joel
Elfros	M. F. R. Aird
Elrose	W. J. Elliot
Elstow	W. H. Brown
Englefeld	J. F. Swing-hammer
Ernfold	D. N. Drennan
Esterhazy	T. H. Gracey
Evesham	A. J. Mills
Eyebrow	J. M. Hainer
Fairlight	R. N. Pletch
Fenwood	O. Rieger
Fielding	A. M. Phillips
Fife Lake	H. Maddocks
Fillmore	W. S. Seaman
Findlater	A.M.Cunningham
Flaxcombe	.....
Forget	Mrs. L. M. Coderre
Fort Qu'Appelle	M. O. Harrison
Fox Valley	M. J. Anton
Frobisher	R. L. Klaholz
Frontier	W. E. Rodych
Cainsborough	John Young
Girvin	J. C. Stewart
Claslyn	J. E. Bellance
Clenavon	B. A. Meneley
Clen Ewen	Eph. McIllmoyl
Clenside	W. B. Cifford
Clentworth	E. B. Linnell
Clidden	C. V. Couper
Colden Prairie	C. S. Drysdale
Coodeve	C. N. Pawlyshyn
Coodwater	F. M. Kerr (Miss)
Crayson	Miss F. M. Kerr
Criffin	C. Morton
Guernsey	J. E. Bergey
Hafford	W. J. Burak
Hague	J. S. Heinrichs
Halbrite	R. Plummer
Handel	D. C. Wilkinson
Hardy	Mrs. R. Aspen
Harris	E. Cram
Hawarden	C. Arends
Hazenmore	T. H. Bristow

CITIES, TOWNS, VILLAGES IN SASKATCHEWAN—*Continued*

Villages	Secretary-Treas.
Hepburn	J. H. Gossen
Herschel	A. Tyson (Mrs.)
Heward	W. J. Sutherland
Hodgeville	E. W. Grainger
Holdfast	R. E. Gardiner
Horizon	A. Schuett
Hubbard	Mrs. M. E. Watkins
Hughton	E. Wilson
Hyas	A. J. Bellows
Imperial	E. P. St. John
Insinger	M. G. Kozoriz
Instow	G. Rutherford
Invermay	V. W. Loucks
Ituna	H. M. Rayner
Jansen	E. J. Buckaway
Jasmin	F. Hilson
Jedburgh	M. T. Elash
Kandahar	J. D. Adam
Keeler	C. A. Stuart
Kelfield	Geo. A. Weese
Kelliher	F. N. West
Kenaston	J. A. Sandilands
Kendal	L. A. Weimer
Kennedy	P. W. Swan
Khedive	C. A. Church
Killaly	E. Hoedel
Kincaid	W. A. Williams
Kinistino	R. E. Forbes
Kinley	H. J. Wheeler
Kipling	J. A. Gagne
Kisbey	W. H. Bruce
Krydor	W. Martin
Kyle	E. H. Holland
Lafleche	D. M. Johnston
Laird	Wm. Unger
Lake Alma	K. C. Merrells
Lake Lenore	T. Hoenmans
Lampman	H. J. Heidinger
Lancer	O. T. Symington
Landis	O. C. Jansen
Lang	M. Dick
Langenburg	J. J. Betz
Lashburn	W. T. McMurdo
Laura	F. Harding
Lawson	G. McCallum
Leask	H. K. Elder
Lebret	W. J. Lawless
Leipzig	J. T. Schermann
Lemsford	E. W. H. Laing
Lenev	D. G.Gamble
Leoville	J. N. Parent
Leross	P. T. Elash
Leroy	J. F. Spicer
Leslie	V. A. Murray
Lestock	J. A. Blondeau
Liberty	A. E. Bishop
Limerick	J. C. Mehain
Lintlaw	A. N. Smedstad
Lipton	J. Walton
Lockwood	E. D. Gardiner
Loreburn	R. W. Ashworth
Love	D. B. Carr
Loverna	E. H. English
Lucky Lake	Mrs. E. V. McCurdy
Lumsden Beach	J. E. Cooper, 2069 Cameron St., Regina
Luseland	Mrs. H. M. Love
Macoun	C. J. Thordarson
Macrorie	S. A. Prentice
Madison	D. Orriss
Maidstone	J. Stakiw
Major	R. J. Coulter
Manitou Beach	W. R. Zadko
Mankota	W. Wallace
Manor	H. J. M. White
Mantario	W. S. Howes
Marcelin	A. Lagimodiere
Marengo	J. A. Faubert
Margo	S. R. Fairbairn
Markinch	W. T. Leggatt
Marquis	W. L. Bennett
Marsden	M. A. Swenarchuk
Marshall	F. Lonsdale Jr.
Maryfield	R. A. McCallum
Mawer	E. A. Atkinson (Off. Councillor) Tugaske
Maymont	S. Dolden
Mazenod	W. L. Lange
Meacham	S. Clouston
Meath Park	N. J. Sawasy
Medstead	W. E. Hoge
Mendham	L. Leifert
Meota	A. B. Johnson
Mervin	H. G. Cottam
Metinota	J. M. Policha, 12 Millar Blk., N. Battleford
Meyronne	C. Van Elslande
Midale	Miss M. Tisdale
Milden	Carl George
Montmartre	J. A. Boudreau
Mortlach	F. Armstrong
Mossbank	A. E. Crosby
Muenster	P. Weber
MacNutt	J. Zoech
McGee	A. Herman
McTaggart	V. C. Ward
Naicam	W. M. Brown
Neilburg	G. S. Gibbons
Netherhill	H. A. Skinner
Neudorf	W. F. Herndier
Neville	B. MacNeill
Norquay	W. M. Weber
North Portal	E. J. Werry
North Regina	H. A. Cluff
Odessa	J. Eisler
Orkney	Mrs. A. D. Plewes
Osage	F. C. Rawlinson
Otthon	Mrs. T. Sliz
Paddockwood	A. M. Stewart
Palmer	Chas. Fox
Pangman	W. C. Frindell
Paradise Hill	D. J. Wiens
Parkbeg	N. S. Johnson
Parkside	R. McIntosh
Paynton	L. R. Fitt
Pelly	C. P. B. Dundas
Pennant	Miss H. Fett
Pense	W. Davidson
Penzance	R. R. Palmer
Perdue	D. F. Spencer
Piapot	D. A. Johnstone
Plato	A. H. Hicks
Plenty	G. Sled
Plunkett	F. Hunter
Ponteix	J. O. Tourigny
Porcupine Plain	J. L. Cundall
Portreeve	L. H. Smith
Prelate	E. J. Schwirtz
Primate	J. A. Reschny
Prudhomme	R. K. Guilmette
Punnichy	E. J. Medland
Quill Lake	T.C.A.Freemason
Quinton	Fred Seuberlich
Rabbit Lake	J. C. Rebchook
Rama	L. Lasomski
Raymore	A. J. G. Cameron
Readlyn	M. Lowther
Redvers	J. R. Robins
Regina Beach	J. J. Draper
Revenue	L. L. Elder
Rhein	M. Engel
Richard	Mrs. M. R. Nelson
Richlea	R. E. Andrew
Richmond	P. Stein
Ridgedale	W. F. Strickert
Riverhurst	R. D. Miller
Robsart	W. A. Olmsted
Rocanville	D. J. Gibson
Roche Percee	H. Pye
Rockglen	Mrs. L. C. Kerr
Rockhaven	J. C. MacKinnon
Rose Valley	J. B. Lorimer
Ruddell	Mrs. B. A. Schaefer
Rush Lake	D. Campbell
Ruthilda	Mrs. I. S. Jarvenpaa
Salvador	J. S. Duncan
Sceptre	H. Gracie
Scotsguard	D. W. Edwards
Sedley	Mrs. Jane Parent
Semans	G. Mackay
Senlac	H. W. Hammell
Shackleton	W. Munro
Shamrock	E. A. Henry
Sheho	T. E. Merritt
Shell Lake	Mrs. M. E. Erickson
Silton	Mrs. M. H. Davis
Simpson	W. H. Quine
Smeaton	W. M. Jordan
Smiley	E. M. Hillhouse
Southey	J. Ferguson
Sovereign	G. Holmes
Spalding	F. P. Brown
Speers	Thos. C. Crowter
Spiritwood	F. L. Murray
Springside	E. F. Davies
Spring Valley	F. R. Thiele
Springwater	F. Freeman
Spruce Lake	R. B. Calder
Spy Hill	I. Selkirk
St. Boswells	D. J. Ferguson (Off. Councillor)
St. Brieux	Louis Demay
Stenen	P. Bagansky
St. Gregor	L. A. Frank
Stockholm	A. B. Sundberg
Stornoway	J. E. Mackie
Storthoaks	J. B. Paradis
Stoughton	F. F. McRae
Stranraer	A. J. Sanders
Strongfield	R. Woodward
Sturgis	W. L. MacNeill
St. Walburg	Wm. E. Beeching
Success	W. B. Jones
Summerberry	G. A. Bird
Swanson	H. S. Thompson
Tantallon	J. B. Arnold
Tate	Geo. W. Hager
Tessier	G. H. Johnson
Theodore	J. W. Kreptul
Togo	D. S. Hackney
Tompkins	Herbert E. Tyler
Torquay	P. O. Vinge
Tramping Lake	S. B. Hoffart
Tribune	W. Frank
Truax	J. D. Porter
Tugaske	Geo. F. Moore
Turtleford	M. R. Smith
Tuxford	W. J. Fowler
Val Marie	MissA.M.Dunand
Valparaiso	Martha Clunie
Vanguard	H. R. Almquist
Vanscoy	F. H. Campbell
Vantage	A. E. Crosby(Off'l C'cil'r, Mossbank)
Vawn	J. N. Higgins
Veregin	J. E. Popoff
Verwood	W. S. Neville
Vibank	A. Huck
Viceroy	R. H. Sargent
Vidora	A. C. Gilbertson
Viscount	A. Dennis
Wakaw	R. M. Paul
Waldeck	J. E. Burke
Waldheim	J. L. Zacharias
Waldron	J. J. Keith
Waseca	A. Pearson
Wauchope	Marie Quennelle
Wawota	C. A. Rolfe
Webb	T. M. Anton
Weekes	A. M. Wandzura
Weirdale	J. F. Tokaryk
Weldon	H. Paine
Welwyn	W. R. Morton

CITIES, TOWNS, VILLAGES IN SASKATCHEWAN—*Continued*

Villages	Secretary-Treas.	Villages	Secretary-Treas.	Villages	Secretary-Treas.
West Bend	J. Yoskovich	Windthorst	W. C. McArton	Wroxton	N. Derbawka
White Fox	Robt. Bradshaw	Wiseton	W. A. Sucee	Yellow Creek	I. F. Hrytzak
Wilcox	J. A. Fey	Wishart	Miss M. Collingwood	Young	O. D. Ketcheson
Willowbrook	M. J. Kowal			Zelma	John Drobot
Willow Bunch	S. G. Sylvestre	Wood Mountain	J. Soparlo	Zenon Park	R. Fortier
		Woodrow	H. F. Crooks		

YUKON TERRITORY

Organized June 13th, 1898. Area—207,076 sq. miles

Estimated Population 1950—8,641

SEAT OF GOVERNMENT—DAWSON

The Yukon was created a separate Territory in June, 1898. Provision is made for a local Government composed of a Chief Executive, styled Commissioner, also an Elective Legislative Council of three members with a three year tenure of office. The Commissioner administers the Government under instructions from the Governor General in Council or the Minister of Mines and Resources. The Commissioner in Council has power to make ordinances dealing with the imposition of local taxes, sale of liquor, preservation of game, establishment of territorial offices, maintenance of prisons and municipal institutions, issue of licenses, incorporation of companies, solemnization of marriage, property and civil rights, administration of justice, and generally all matters of a local nature in the Territory.

TERRITORIAL COUNCIL

(Three members elected 1949, for 3 years.)

Dawson District—C. J. Lelievre, Dawson
Whitehorse District—R. Gordon Lee, Whitehorse
Mayo District—Ernest J. Corp, Keno Hill

TERRITORIAL OFFICIALS

DAWSON, Y.T.

Commissioner.....A. H. Gibson, K.C.
Territorial Treasurer and Secretary..W. A. Wardrop.
Superintendent of Works and Buildings.....B. G. Harvey
Registrar of Vital Statistics.....M. Munroe
(Fee for copies of certificates of Birth, Marriage or Death, 50c., plus search fee of 25c.)
Legal Adviser.....Miss R. R. Macdonald, LL.B.
Territorial Assayer.....W. C. Sime

DOMINION OFFICIALS

DEPARTMENT OF MINES AND RESOURCES

Director, Northern Administration and Lands, Roy A. Gibson, I.S.O., Ottawa
General Executive Assistant..A. C. L. Adams, Ottawa
Commissioner (Dawson).....A. H. Gibson, K.C.
Chief, Yukon and Mackenzie River Division C. K. LeCapelain, M.B.E., Ottawa
Chief, Lands Division G. E. B. Sinclair, B.Sc., D.L.S., Ottawa
Mining Recorders: (Dawson).....John D. Dines
(Mayo).....Gordon McIntyre
(Whitehorse).....W. M. Emery
Registrar, Land Titles (Dawson)..J. E. Gibben, K.C.

JUSTICE DEPARTMENT, DAWSON

Judge of the Territorial Court, Yukon The Honourable Mr. Justice J. E. Gibben, K.C.
Stipendiary Magistrate.....L. H. Phinney, LL.B.
Registrar and Reporter.....A. C. Barnes
Sheriff.....A. C. Barnes
Public Administrator.....C. C. Van Roggen
Judges of Juvenile Court (Whitehorse).....J. Kerr
(Dawson).....N. V. K. Wylie

NATIONAL REVENUE DEPARTMENT

Collector of Customs and Excise:
(Dawson).....J. O. Williams
(Whitehorse).....I. M. Murray
Director of Income Tax (Dawson).....C. Grant

DEPARTMENT OF TRANSPORT

Government Telegraph and Telephone Service, Div. Superintendent (Vancouver)...D. C. Schubert
District Manager (Whitehorse).....J. Bruce Watson

NORTHWEST TERRITORIES

Reconstituted 1st September, 1905. Area—1,309,682 sq. miles

Population 1941 Census 12,028 Estimated Population, 1950, 16,000

SEAT OF GOVERNMENT—OTTAWA

The Northwest Territories comprise the Territories formerly known as Rupert's Land and the Northwestern Territory, except such portions thereof as form the Provinces of Manitoba, Saskatchewan, and Alberta and the Yukon Territory, together with all British Territories and possessions in North America and all islands adjacent thereto, not included within any province. For administrative purposes the Territories were subdivided into the provisional districts of Mackenzie, Keewatin and Franklin by Order-in Council of the 16th March, 1918. The Northwest Territories are governed by a Commissioner (who is Deputy Minister of the Department of Resources and Development). A council of six aids the Commissioner in the administration of the Territories. The Commissioner in Council has power to make ordinances for the Government of the Territories relating to subjects designated by the Governor in Council as provided by the Northwest Territories Act, (Chapter 142, R.S.C. 1927) subject to any Act of the Parliament of Canada applying to the Territories respecting such matters as direct taxation within the Territories in order to raise revenue, etc., establishment and tenure of territorial offices, maintenance of municipal institutions, licenses, solemnization of marriages, property and civil rights, administration of justice, education, public health, and generally all matters of a local nature. The administration of the Territories under the Northwest Territories Act and the ordinances passed by the Commissioner in Council is carried on by the Northern Administration Division of the Northern Administration and Lands Branch of the Department of Resources and Development.

TERRITORIAL COUNCIL

(Appointed by the Governor General in Council)

Commissioner, Maj.-Gen. Hugh A. Young, C.B., C.B.E., D.S.O. *Deputy Commissioner*—F. J. G. Cunningham, B.A., LL.B.
Members of the Council—Stuart Taylor Wood, H. B. Godwin, C.B.E., D. M. MacKay, O.B.E., Louis de la C. Audette, John G. McNiven, M.A.Sc.

NORTHWEST TERRITORIES—*Continued*

DOMINION OFFICIALS

Director, Northern Administration and Lands.....
.....
General Executive Assistant..A. C. L. Adams, Ottawa
Chief, Lands Division—G. E. B. Sinclair, B.Sc., D.L.S., Ottawa.
Chief, Yukon and Mackenzie River Division—C. K. LeCapelain, M.B.E., Ottawa.
Chief, Arctic Division and Secretary Northwest Territories Council—J. G. Wright, Ottawa.
Stipendiary Magistrates—W. G. Brown, LL.B., Fort Smith, D. J. Martin, Hay, River.
Sheriff, Mackenzie Registration District—P. B. Parker, B.A., LL.B., Fort Smith; *Yellowknife Registration District*—W. K. Robson, Yellowknife.
Registrar, Land Titles—W. Nason, B.A., LL.B. Ottawa.
Legal Advisor—W. Nason, Ottawa.
Registrar General of Vital Statistics—.....
(Fee for copies of certificates of Birth, Marriage or Death, 50c., plus search fee of 25c.)
Public Administrators—(Mackenzie District and part of Franklin District) H. Milton Martin, Edmonton, Alberta; (Keewatin District and balance of Franklin District) T. L. Cory, B.A., Ottawa.
District Administrator, W. S. Brown, LL.B., Fort Smith.
District Administrator, ...
Mining Recorder, G. M. Webster, Yellowknife.
Chief Mining Inspector, K. J. Christie, B.Sc. (M.E.), Ottawa.
Medical Officers—Aklavik, K. A. Ward, M.D.; Fort Smith, M. N. McKee, M.D.; Fort Resolution, A. H. Greenidge, M.D.; Fort Simpson, J. E. R. Fleming, M.D.; Yellowknife, O. L. Stanton, M.D.; Port Radium, W. Iwanec, M.D.; Chesterfield, W. E. P. Corbett, M.D.; Pangnirtung, A. B. Clayton, M.D.; Norman Wells, O. A. Wiesener, M.D., Fort Rae, C. J. Smith, M.D.
Superintendent Reindeer Range Station—L. B. Post, Aklavik.
Northwest Territories Power Commission—238 Sparks Street, Ottawa, J. M. Wardle, C.B.E., B.Sc., Chairman.

The Canadian Journal of Economics and Political Science

The Quarterly Journal of the Canadian Political Science Association

VOLUME XVI, No. 4 CONTENTS NOVEMBER, 1950

ARTICLES

The Role of Capital in Canadian Economic Development before 1875 - - - - - - - *H. C. Pentland*

The Pragmatic Basis of Economic Theory - - - *H. Scott Gordon*

Socialism and the Theory of Bureaucracy - - *Reinhard Bendix*

Supplement to Statutes, Orders, and Official Statements Relating to Canadian War-Time Economic Controls - - - - - - - - *Sheila I. Stewart*

REVIEW ARTICLE

International Disequilibrium - - - - - - - *C. P. Kindleberger*

CURRENT TOPICS REVIEWS OF BOOKS (see inside cover)

BIBLIOGRAPHY OF CANADIAN ECONOMICS

Annual Subscription - $4.00 *Single Copies - $1.00*

Subscriptions may be sent to

THE UNIVERSITY OF TORONTO PRESS

TORONTO CANADA

PRINCIPAL LIBRARIES AND MUSEUMS

In the following columns is given a comprehensive list of public and other important libraries in the larger places in Canada. There is a Survey of Libraries published by the Dominion Bureau of Statistics. The Editor will be glad to supply further information when possible and to receive additions to this list.

Enquiries regarding public libraries in the various provinces may be made as follows:

British Columbia. The Public Library Commission, Parliament Bldgs., Victoria, B.C., or to the British Columbia Library Association below. The personnel of the Commission: *Chairman*, Margaret J. Clay, Victoria; H. Norman Lidster, New Westminster; W. C. Mainwaring, Vancouver; E. S. Robinson, Vancouver; J. W. Winson, Huntingdon; *Secretary and Superintendent*, C. K. Morison, Victoria.

Alberta. The Department of Economic Affairs, Edmonton (which administers the Public Libraries Act), to the Alberta Library Board, or to the Alberta Library Association below. The personnel of the Alberta Library Board is: *Chairman*, Miss Louise Riley, Calgary; *Members*, Mrs. E. E. Morton, Vegreville; Miss Flora Macleod, Edmonton; Duncan R. Innes, Edmonton; Roderick C. Gregg, Edson; *Secretary*, Blake MacKenzie, Co-Ordinator of Cultural Activities, Legislative Buildings, Edmonton, Alberta.

Saskatchewan. Department of Education, Regina which administers the Public Libraries Act, the Mechanics and Literary Institutes Act, and Regional Libraries Act.

Saskatchewan Library Advisory Council, *Chairman*, Dr. Carlyle King, University of Saskatchewan, Saskatoon; *Members:* Mrs. J. B. Harrington, 809 Colony St., Saskatoon, Mrs. Eugenie Thomas, Island Lake School, Davis, Rev. Father Fere, Regina, Rev. Homer Lane, Regina, Dr. J. W. Tait, Dept. of Education, Legislative Bldgs., Regina; *Secretary*, Mrs. Austin Bothwell, Provincial Librarian, Legislative Bldgs., Regina.

Manitoba: The Manitoba Library Association, *see below*.

Ontario: Angus Mowat, Director of Public Libraries Department of Education, Toronto.

Nova Scotia Regional Libraries Commission, *Director*, Peter Grossman, Chronicle Bldg., Granville St., Halifax, N.S.

New Brunswick; *See* Maritime Library Association *below*.

Prince Edward Island Libraries, *Director*, H. B. Chandler, c/o Prince of Wales College, Charlottetown, P.E.I.

Quebec: *See* The Quebec Library Association, *below*.

Newfoundland Public Libraries Board, *Chairman*, Dr. Alfred C. Hunter; *Vice-Chairman*, Ambrose G. Gosling; *Secretary-Librarian*, Harold Newell, Gosling Memorial Library, St. John's; *Supervising Librarian, Regional Libraries*, Hedley C. King.

LIBRARY ASSOCIATIONS

CANADIAN LIBRARY ASSOCIATION
ASSOCIATION CANADIENNE DES BIBLIOTHEQUES

President, Dr. William Stewart Wallace, University of Toronto Library, Toronto; *First Vice-President and President Elect*, Miss Marion Gilroy, Saskatchewan Regional Libraries Division, Prince Albert, Sask; *Second Vice-President*, Miss Dorothy Cullen, Prince Edward Island Libraries, Charlottetown, P.E.I.; *Treasurer*, R. D. Hilton Smith, Toronto Public Libraries, Toronto; *Executive Secretary*, Miss Elizabeth Homer Morton, Room 49, 46 Elgin Street, Ottawa.

ALBERTA LIBRARY ASSOCIATION

President, Mrs. F. W. Gostick, Provincial Library, Edmonton; *Secretary*, Miss Aleta Vikse, Public Library, Edmonton; *Treasurer*, Miss Joan Dafoe, University Library, Calgary.

Library Association, Edmonton Chapter, President, Miss Blanche Giffen, Medical Library, University of Alberta, Edmonton; *Secretary-Treasurer*, Miss Alma Webster, Victoria Composite High School Library, Edmonton.

BRITISH COLUMBIA LIBRARY ASSOCIATION

President, Miss Eleanor Mercer, University of British Columbia Library, Vancouver; *Secretary*, Miss Rhoda Baxter, Public Library, Kerrisdale Branch, Vancouver.

MANITOBA LIBRARY ASSOCIATION

President, Miss Marjorie Wilson, Winnipeg Public Library, Winnipeg; *Secretary*, Miss Violet Parker, Western Canada Insurance Underwriters' Association, Paris Building, Winnipeg.

MARITIME LIBRARY ASSOCIATION

President, Mrs. G. J. Hart, Saint John Free Public Library, Saint John, N.B.; *Secretary*, Miss Evelyn Campbell, N.S. Research Foundation Library, Halifax, N.S.

ONTARIO LIBRARY ASSOCIATION

President, Lachlan F. MacRae, Public Library, Fort William; *Secretary-Treasurer*, Mrs. S. N. Ward, 63 Duggan Ave., Toronto.

QUEBEC LIBRARY ASSOCIATION

President, Miss Grace Hamlyn, Commerce Library, McGill University, Montreal; *Secretaire francaise*, Mlle Blanche Faucher, Bibliothèque Municipale, Montreal; *English Secretary*, Miss Elizabeth Mott, Baron Byng High School Library, Montreal; *Treasurer*, Mrs. J. C. V. Bishop, Redpath Library, McGill University, Montreal.

SASKATCHEWAN LIBRARY ASSOCIATION

President, Miss Lyle Evans, Supervisor School Libraries, Dept. of Education, Regina; *Secretary-Treasurer*, Miss Betty Carpie, Regina Public Library, Regina.

Saskatchewan Library Association, Saskatoon Branch, President, Miss Barbara Hobbs, University of Saskatchewan Library, Saskatoon; *Secretary-Treasurer*, Miss Norma Beck, Saskatoon Public Library, Saskatoon.

ASSOCIATION CANADIENNE DES BIBLIOTHECAIRES DE LANGUE FRANCAISE

President, Dr. Joseph Brunet, 1808 rue Papineau, Montreal 24, P.Q.; *Secretary*, Mlle. Juliette Chabot, Montreal Municipal Library, Montreal.

ASSOCIATION CANADIENNE DES BIBLIOTHEQUES CATHOLIQUES

Président, Dr Joseph Brunet, 1808, rue Papineau, Montréal; *Vice-Président*, Dr Raymond Tanghe, 2900, boul du Mont-Royal, Montréal; *Sécretaire*, Juliette Chabot, 4245 de Lanaudière, Montréal; *Trésorier*, Irénée Sauvé, p.s.s. 2065 ouest, Sherbrooke, Montréal.

THE BIBLIOGRAPHICAL SOCIETY OF CANADA

President, Rev. A. M. Morisset, O.M.L., Université; *Associate Secretary*, Gerard Malchelosse, 995 Blvd. St. Laurent, Montreal; *Secretary-Treasurer*, Donalda Putnam, 214 College St., Toronto.

CANADIAN ASSOCIATION OF CHILDREN'S LIBRARIANS

Chairman, Miss Alethea Johnston, Kitchener Public Library, Kitchener, Ont.; *Secretary-Treasurer*, Miss Muriel Clancy, Saskatoon Public Library, Saskatoon, Sask.

CANADIAN ASSOCIATION OF MEDICAL RECORD LIBRARIANS

President, Miss Edith Mortlock, R.R.L., Notre Dame Hospital, Montreal, P.Q.; *1st. Vice-President*, Sister Celine, R.R.L., St. Joseph's Hospital, Peterborough, Ont.; *2nd Vice-President*, Miss Ruth Muldoon, R.R.L., Civic Hospital, Peterborough, Ont.; *Secretary-Treasurer*, Miss Lillian Johnston,e R.R.L., Hamilton General Hospital, Hamilton, Ont.; *Recording Secretary*, Miss Elena Hutchinson, R.R.L., St. Mary's Hospital, Montreal, P.Q.

LIBRARY ASSOCIATION OF OTTAWA

President, Lois Nelson, The Library, Metropolitan Life Insurance Co.; *Corresponding Secretary*, Mrs. E. M. Lett, Canadian Shipbuilding and Ship Repairing Association, Chateau Laurier, Ottawa; *Treasurer*, Frank Fox, Library of Parliament, Ottawa.

LIBRARY ASSOCIATION OF WINDSOR, ONT.

President, Miss Grace Coutts, Carnegie Library, 416 Victoria Ave.; *Secretary*, Miss Ann McLellan, Willistead Library, Willistead Park.

LONDON LIBRARY ASSOCIATION

President, C. D. Kent, Public Library, London; *Secretary-Treasurer*, L. T. Camp, Law Library, Court House, London.

ONTARIO REGIONAL GROUP OF CATALOGUERS

Chairman, Miss Katherine Ball, University of Toronto Library; *Secretary-Treasurer*, Mrs. Mildred Linton, University of Toronto Library.

OTTAWA PUBLIC LIBRARY STAFF ASSOCIATION

President, Dorothy McNaughton, Main Branch; *Secretary*, Eileen Marash, Main Branch; *Treasurer*, Miss Dorothy Dixon, Main Branch; *Address*, Ottawa Public Library, Metcalfe St., Ottawa, Ont.

PROFESSIONAL INSTITUTE OF THE CIVIL SERVICE OF CANADA, LIBRARIANS GROUP

Chairman, Miss Elizabeth Laird, The Library, National Research Council, Ottawa; *Secretary*, Miss Isabelle M. MacArthur, Main Library, Department of Agriculture, Room 413, Science Service Bldg., Ottawa.

SPECIAL LIBRARIES ASSOCIATION, MONTREAL CHAPTER

President, Mrs. Lawrence Short, 15 Winston Road, Pointe Claire, P.Q.; *Secretary*, Betty Gordon, Library, International Air Transport Association, Montreal; *Treasurer*, Mary Price, Library, Bell Telephone Co. of Canada, Montreal.

SPECIAL LIBRARIES ASSOCIATION, TORONTO CHAPTER

President, Rowena Phillips, Manufacturers Life Insurance Company, Bloor St. E., Toronto; *Secretary*, Florence Blackwell, International Nickel Co. of Canada Ltd., 25 King St. W., Toronto; *Treasurer*, Eileen Bradley, Faculty of Dentistry, University of Toronto.

TORONTO PUBLIC LIBRARY STAFF ASSOCIATION

President, Miss M. Bullard, Danforth Library, 701 Pape Ave., Toronto; *Recording Secretary*, Miss C. Ross, Deer Park Library, St. Clair near Yonge St., Toronto; *Corresponding Secretary*, Miss Hope Wells, Cataloguing Division, Toronto Public Library, College and St. George Sts., Toronto; *Treasurer*, Miss E. Tammela, Cataloguing Division, Toronto Public Library, College and St. George Sts., Toronto.

VANCOUVER PUBLIC LIBRARY STAFF ASSOCIATION

President, Lois M. Crook, Reference Dept.; *Secretary*, Eileen Foster, South Hill Branch; *Treasurer*, Shirley Lalonde, Cataloguing Dept.; *Address*, Vancouver Public Library, Vancouver, B.C.

WINDSOR PUBLIC LIBRARY STAFF ASSOCIATION

President, Miss Grace Coutts, Carnegie Library, 416 Victoria St., Windsor; *Secretary*, Miss Ann McLellan, Willistead Library, Willistead Park; *Treasurer*, Miss Arlene Emery, Willistead Library, Willistead Park.

WINDSOR LIBRARY ASSOCIATION

(see Library Association of Windsor)

WINNIPEG PUBLIC LIBRARY STAFF ASSOCIATION

President, Miss Ethel Parr, St. John's Branch, Machray and Salter Sts.; *Secretary*, Miss Iris MacKay, Main Library, William Ave.; *Treasurer*, Miss Louise Lovell, Main Library, William Avenue.

LIBRARY SCHOOLS

The first five library schools listed hereunder give complete courses for the profession of Librarian, granting the degree of B.L.S. Of these the schools of McGill and University of Toronto have been accredited by the American Library Association Board of Education for Librarianship under its "Minimum Requirements for Library Schools."

Halifax: The School of Library Science, Mount Saint Vincent College (Degree of B.L.S.) *Director*, Sister Francis de Sales, M.A., Ph.D.

Ottawa: University of Ottawa Library School (Degree of B.L.S.) Rev. Auguste-M. Morisset, O.M.I., B.A., M.L.S., L.J.C., *Director*.

Montreal: McGill University Library School (Degree of B.L.S.) Miss Vernon Ross, B.S., M.A., *Director*.

Montreal: University of Montreal. Two courses of instruction pertaining to Library Science are given at the University of Montreal, Ecole de Bibliothécaires, Léo-Paul Desrosiers, Director; full course leading to the degree of Bachelor of Library Science (B.L.S.) and a part time course leading to a Certificate.

Toronto: University of Toronto Library Schoo (Degree of B.L.S.). Miss Winifred G. Barnstead, B.A., *Director*.

Courses of instruction are also given at the following:

London: University of Western Ontario. A course of instruction pertaining to library science is given at University of Western Ontario. Instruction is given in the use of the library, card catalogues, etc., and is a compulsory subject for first-year students. J. J. Talman, Ph.D., *Librarian*. The course is directed by Miss Catherine Campbell.

Wolfville, N.S.:—Acadia University, M. P. Boone, M.A., B.L.S., *Director of Courses in Library Science*. Three courses are given in Library Science—1, 2, and 3. Library Science 1 and 2 are elective, preferably for Juniors and Seniors, and are credited towards the Arts degree. Library Science 3 is given in Summer School each year, and is designed to meet the needs of teacher-librarians. It is a half course credit towards an Arts degree. Acadia University does not give a degree in Library Science.

LIBRARIES

ALBERTA

	LIBRARIAN (unless otherwise noted)
Acme	R. M. Ward (Sec.-Treas.)
Alix, F.W.V.A.	Mrs. R. Allan
Alliance, W.I. Memorial	Mrs. M. A. Johnson
Amisk	Mrs. M. McColm (Sec.)
Ashmont, Community	Alf. Gill (Sec.)
Athabasca and District Pub. Lib.	Mrs. A. B. Donahue (Sec.-Treas.)
Banff	Mrs. R. G. Roberts (Sec.)
Beaverlodge, I.O.D.E.	Mrs. A. Dixon
Bentley	Sylvia Sattler (Sec.)
Berwyn, W.I.	Mrs. Art Smith
Beverly, M.P.L., 12038-39 St.	A. Abbott (Sec.)
Blairmore	Miss D. E. Moore (Sec.)
Bon Accord, W.I.	Mrs. B. C. McCrimmon, Convener
Brooks	M. Hansen, Sec.
Calgary M.P.L. & branches	W. R. Castell
Faculty of Education University of Alberta	Mary I. Grant
Law Society Library	Mrs. Sinclair
Mount Royal College	
Camrose	W. E. Gardiner, Sec.-Treas.
Cardston, M.P.L.	Myrtle G. Olson
Carstairs	Mrs. H. Hoskin, Sec.
Castor, District P.L.	T. W. Thompson, Sec.-Treas.
Claresholm	Mrs. E. Charlton, Treas.
Clyde, H. and S. Lib.	Mrs. K. MacLachlan, Sec.
College Heights, Can. Un. College	Mrs. Emma Coffin
Coaldale, Comm.	R. I. Baker, Sec.-Treas.
Coronation, Memorial P.L.	Mrs. R. M. Merchant, Chairman
Devon	Del Stuckey, Sec.
Didsbury, M.P.L.	S. J. Gibson, Sec.-Treas.
Drumheller, M.P.L.	Mrs. Margaret Sibbald
Edmonton, M.P.L. and 3 branches	Hugh C. Gourlay
Faculty of Education (University of Alberta	Mary I. Grant
Prov. of Alta. Law Lib. The Court House	Mrs. Evelyn F. Collinge
Provincial Library	Mrs. E. H. Gostick
Rutherford Memorial (University of Alberta)	Marjorie Sherlock, B.A., B.L.S.
University Extension Lib., Court House	Miss F. Macleod, M.A., B.L.S.
St. John's College	Rev. J. Bélanger, O.M.I.
St. Stephen's College	Rev. L. E. Toombs, B.A., B.Sc., B.D.
Edson	W. E. Lumsden, Chairman
Elk Point, C. of C. Lib.	J. V. Jacobson, Sec.
Enchant, H.S.A. Lib.	T. Skretting, Sec.

Erskine.....Mrs. C. A. Clark, Chairman
Fairview, I.O.D.E.....Mrs. H. Kelsey, Convener
Falher, Lib., Ste-Anne-Falher.Judith Côté, Sec.
Galahad, Comm., P.L.....Mrs. C. L. Pearson, Chairman
Glenwood.....Mrs. P. S. Gates, Sec.
Grande Praire, M.P.L.....Mrs. W. G. Orr
High River.....Mrs. L. S. Wilmore, Sec.-Treas.
Hill Spring, H.S.A. Lib.....Mrs. Loila Fisher
Hythe, Happy Valley
I.O.D.E.....Mrs. J. J. Holden, Convener
Jasper.....W. J. Duncan, Sec.-Treas.
Josephburg.....V. Mohr, Fort Sask., Sec.
Killam, Princess Royal
I.O.D.E.....Mrs. C. E. L. Baker, Convener
Lac La Biche, W.I.....Mrs. E. Joneas, Convener
Lacombe, I.O.D.E.....Mrs. Frank Adamson
Lamont.....W. T. Worbets, Chairman
Leduc, W.I.....Mrs. A. E. Kropp
Lethbridge, M.P.L.....Hazel Bletcher, B.A.
Law Soc. Lib.....Arthur Beaumont, K.C.
Luscar.....A. Side, Sec.-Treas.
Macleod, and Dist. Bd. of
Trade Library.....Mrs. Eloise Davis, Sec.-Treas.
Alberta Gov. Law Lib.....
Magrath, M.P.L.....Mrs. E. M. Coleman
Mannville, I.O.D.E.....Mrs. M. F. Otto, Sec.
Medicine Hat, P.L.....R. M. Block
Law Soc. Library,
Court House.....Mrs. Vera Burke
Milk River, Memorial P.L.Mrs. J. H. McLean, convener
Morinville.....Mrs. T. Cournoyé, Sec.
Mountain Park.....S. P. Olesky, Sec.
Nanton, M.P.L.....Mrs. E. E. Coutts, Sec.-Treas.
North Edmonton,
St. Anthony's College.....Rev. Fr. McLellan
Peace River, M.P.L.....Norman Soars
Pincher Creek, H.S.A. Lib.....J. Thompson, Chairman
Ponoka, Fort Ostell I.O.D.E..Miss Ferne Stacey
Priddis, W.I.....Mrs. G. H. Park
Provost, Bd. of Trade Lib.....G. S. Holmes, Sec.
Radway, Comm.....A. J. Styra, Sec.-Treas.
Raymond, M.P.L.....Mrs. Delia Woolf
Red Deer, M.P.L.....Mrs. Mabel Snell
Law Soc. Lib.....Vernon M. Whitaker
Rocky Mountain House
I.O.D.E.....Mrs. G. B. Elliot, convener
St. Albert.....Mrs. H. McDonald, Sec.
St. Paul.....Miss Cecile Mailloux
Sangudo.....Mrs. K. Peacock
Sedgewick, W.I.....Mrs. F. Hooper
Sexsmith.....Mrs. E. M. McCrum, Sec.-Treas
Smoky Lake, M.P.L.....M. Skuba, Sec.
Spirit River, M.P.L.....H. G. Gordon, Sec.-Treas.
Stettler, I.O.D.E.....Mrs. M. F. Costigan
Stirling, M.P.L.....F. A. Nelson, Sec.
Stony Plain, W.I.....Mrs. A. G. Baker, Sec.-Treas.
Sundial.....Mrs. H. Odland, Enchant, Sec.
Sundre.....Mrs. F. Earles, Sec.
Sylvan Lake.....Mrs. M. E. Jamieson, Sec.
Taber.....Mrs. E. Hall, Chairman
Three Hills, I.O.D.E.....M. I. Morgan, Regent
Turin.....A. Shermata, Chairman
Vegreville, M.P.L.....Mrs. A. W. Shaw, Sec.-Treas.
Vermilion, Frog Lake
I.O.D.E.....Mrs. G. F. Davidson, Sec.
Viking, Comm.....Dr. A. E. Caldwell, Chairman
Vulcan, W.I.....Mrs. D. Campbell, Pres.
Wainwright.....Mrs. C. T. Lally, Sec.-Treas.
Warner, Memorial.....Mrs. F. E. Cassel
Westlock, Comm.....L. W. Kunelius, Chairman
Westaskiwin, M.P.L.....Mrs. Malden
Law Soc. Lib.....Miss E. E. Redden
Wiesenthal, R.R.1, Leduc....Mrs. E. E. Mortensen, Sec.-Treas.
Willingdon, M.P.L.....G. Kolotyluk, Sec.-Treas.
Abbreviations—M.P.L., Municipal Public Library, P.L., Public Library.

BRITISH COLUMBIA

LIBRARIAN

Abbotsford (Headquarters of
Fraser Valley Union Lib.,
242 Agencies).....Ronald Ley
Burns Lake.....Mrs. I. Montaldi
Castlegar.....W. S. Marken
Collingwood East (Collingw'd
Lib., Bursill Inst.).....Mrs. G. W. Hall
Courtenay
Van. I. Un. Lib.).....Mrs. M. Brown, Custodian
Cranbrook.....W. L. Irvine
Creston, Community.....Gordon Raglin
Dawson Creek.....N. T. Haddow
Fernie.....Miss Margaret Crosbie
Field.....Mrs. C. Sivear
Fort St. John.....Mrs. Bernice A. Hunten
Grand Forks.....Miss Phyllis Acres
Greenwood.....Miss E. B. Davidson
Hazelton.....Miss Joyce Leslie
Kamloops.....C. F. Orchard
Kelowna
(Okanagan Union Library,
111 Agencies).....Mrs. M. Ffoulkes
Kimberley.....L. Sambell
McBride.....Mrs. Kay Godfrey
Merritt.....Miss Edith Bristow
Nanaimo (Headquarters of
Vancouver Is. Un. Lib.,
121 Agencies.....J. Lort
Nelson, Municipal Lib.....Miss M. A. Irving
New Westminster,
Public Library.....Miss R. E. Cameron
North Burnaby.....Mrs. G. L. McGill
North Vancouver Pub. Lib...A Rout Harvey
Ocean Falls.....J. W. Haworth
Port Moody.....J. E. Heibert
Prince George.....D. G. Fraser
Prince Rupert.....Miss O. Van Cooten
Revelstoke.....Mrs. D. G. Mitchell
Rossland.....G. D. Ellison
Smithers.....Mrs. E. Herman
Tate Creek.....F. Kuttig
Telkwa.....Mrs. Asa Robinson
Vancouver P.L., (6 Branches).E. S. Robinson
Anglican Theo. College....Rev. D. P. Watney
Law Society.....Miss D. Thuillier
(See also Collingwood East)
Univ. of B.C. Lib.....Dr. Leslie W. Dunlap
Vernon.....Mrs. M. K. Spencer
Victoria, Provincial Library
and Archives.....W. E. Ireland
Law Society.....James A. Bland
Public Library.....Miss Margaret J. Clay
P.L. Comm. (Branches at
Dawson Creek and Prince
George).....
Victoria College.....Miss Kathleen R. Mathews
Westview.....Mrs. A. McLaren
Williams Lake, Comm. Lib...S. Philipson
(Public Library Associations, unless otherwise noted.)

MANITOBA

LIBRARIAN

(In larger places)
Brandon, Brandon College...Mrs. G. Ralston
Public.....MacDonald Coleman
Dauphin, P.L.....Mrs. K. Everall..
Langruth, Community.....Mrs. J. Finnbogason
Portage La Prairie.....Mrs. Nellie Carter
St. Boniface, St. Boniface
College.....Rev. Joseph Sabourin
Selkirk, P.L.....N. Bennet
Souris (I.O.D.E.).....Mrs. F. A. Hollies
Tuxedo, Prov. Normal Sch....Miss Mabel J. Fraser, B.A.
Winnipeg, Provincial Library
of the Govt. of Man.....J. L. Johnston
Law Society Library.....R. J. Russell
Manitoba Government
Dept. of Educ. Lib.....Myrtle T. Lewis, B.A.
Dept. of Health and
Pub. Welfare.....Miss A. E. Wells
Prov'l Lib.....J. L. Johnston
Public Library Service ..Mrs. Isabel J. Joy
Pub. Library (3 Branches)..A. F. Jamieson
St. Paul's College Library..Rev. A. Cotter, S. J.
St. Paul's Lending Library.Rev. A. Cotter, S. J.
United College Library....Miss E. M. Graham, B.A., B.L.S.
University of Manitoba
Library.....Miss E. Dafoe, B.A.
University of Manitoba,
Fort Garry Medical Lib.,
Bannantyne Avenue and
Emily St.....Miss R. D. Monk

NEW BRUNSWICK

LIBRARIAN

Clifton F. P. L., Clifton Royal
Kings Co.....Miss Helen Wetmore
Dalhousie P.L.....Mrs. Fred Cormier

Frederict'n, Legislative Lib...M. P. Boone
University of N.B.....Mrs. M. J. Thompson
St. Dunstan's Free P.L.....Miss M. Barry
Dept. of Educ. Lib.....Miss Alice E. Oulton
Grand Falls.....Miss Anita Lagacé, Sec'y and Acting Librarian
Hopewell Cape, Silver Jubilee
Rural P. L. A.....Mrs. Edith L. Drummond
Moncton, P.L.....Mrs. B. F. Moore
Sackville, Mount Allison
Memorial Lib.....Miss Olga Bishop, Act'g
Saint John—
Church of England Insti.
Lib.....Miss I. J. Nelson
Free P.L.....Mrs. Patricia W. Hart
Portland Free P.L.....Miss F. H. Day
Univ. of N.B., Faculty of
Law.....Miss M. L. Lynch
St. Joseph, U. of St. Joseph...Hon. Frere Omer Cormier, C.S.C.
St. Stephen, St. Croix Community Library.....Miss Elva M. Robinson
Sussex Free P.L.....Mrs. Mabel A. Crothers
Woodstock, L. P. Fisher P.L..Mrs. Maude Close

NEWFOUNDLAND

LIBRARIAN

St. John's
Gosling Memorial.....Harold Newell, B.A.
Memorial Univ.....Miss Sadie L. Organ, M.A.
Regional Libraries (26)....Hadley C. King, B.A.
Travelling Library.....Miss E. Shortall, B.A.

NOVA SCOTIA

LIBRARIAN

Amherst, Lay Memorial.....Miss C. Currie
Annapolis Valley Reg. Lib., 6 Branches, H.2–Annapolis Royal.....Miss Alberta Letts
Antigonish, St. Francis Xavier
University.....Sister Regina Clare
St. F. Xavier U. Ext'n.....Sister Maire Michael
Mt. St. Bernard College....Rev. Sr. St. Ursulina
Baddeck, P.L.....Miss L. G. Mackay
Berwick, West Cornwallis
P. L. A.....A. L. Patterson
Canso, Free Lib.....Sisters of St. Martha
Cape Breton, Reg. Lib. – H.2.
Sydney.....Miss Ruby Wallace
Carleton, Durkee Memorial.....
Chester, Zoé Vallé Lib.....
Church Point, Coll. Ste-Anne.....Blaise Corriveault, C.J.M.
Colchester, East Hants Reg.
Lib. – H.2. Truro.....Miss Shirley B. Elliott
Dartmouth, P.L.....Mrs. G. F. Baker
Halifax
Citizens' Free Lib.....Miss L. F. Barnaby
Dalhousie University
Macdonald Mem'l.....Miss D. M. MacKay
Medical and Dental.....Miss C. S. Allan
Law School Lib.....Miss Kathleen L. Keith, C.J.M.
Catholic Lib.....E. Cummings
Memorial Lib.....Miss M. Cameron
Holy Heart Seminary.....
King's College.....Prof. Burns Martin
Legislative Lib.....Miss Annie F. Donohoe
Maritime College of
Pharmacy.....Miss B. N. Stimpson
Mt. St. Vincent College....Sr. Francis de Sales, Ph.D.
do Lending Children's Lib..Miss B. Murphy
N.S. Historic'l Soc. Lib.....Miss Annie F. Donhoe
N.S. Research Foundation
Lib.....Evelyn M. Campbell
N.S. Technical Coll.....Donald A. Redmoud
Pine Hill Divinity Hall.....
Dept. Educ., Central Lib...Mrs. M. C. Vernon, B.A.
Lawrencetown F.P.L.....Mrs. W. A. Hills
Liverpool Public Library....Mrs. R. L. Seaborne
New Glasgow, (Fraser Bell Memorial Lib.).....Miss M. S. McNeil
Pictou, Fisher Memorial Lib.....
Plympton F.P.L.....Mrs. J. Melanson
Reserve Mines, People's Lib..Sr. Francis Dolores, S.C.H.
Stellarton P.L.A.....Mrs. J. C. Munro
Sydney, P.L.....Mrs. H. E. Vail
Truro P.L.....Lillian Swim, M.A., B.L.Sc.
N.S. Agric. Coll.....H. J. Fraser
Provincial Normal.....Miss Murray
Wolfville, Acadia University..M. P. Boone, M.A., B.L.S.
Yarmouth, P.L.....Miss Isabel MacDonald

ONTARIO

PUBLIC LIBRARIES IN CITIES AND LARGER TOWNS IN ONTARIO

LIBRARIAN

Barrie.....Miss J. Knight
Belleville.....Miss Olive Delaney
Brampton.....Miss Josie M. Fingland
Brantford.....Miss Joyce King
Brockville.....Miss M. M. Seekings
Chatham.....Miss Louise Schryver, B.A., B.L.S.
Collingwood.....Mrs. Grace Mitchell
Cornwall.....J. D. Fry, B.Sc., B.L.S.
Dundas.....Miss Ella S. Brant
Fort Erie.....Mrs. M. Putney
Fort Frances.....Mrs. Pearl Campbell
Fort William.....L. F. MacRae, B.A., B.L.S.
Galt.....Miss H. Jarvis, B.A., B.L.S.
Goderich.....Miss R. Aitken
Guelph.....Miss N. H. Reed.
Hamilton.....Miss F. Waldon, M.A.
Ingersoll.....Miss Betty Crawford, B.A.
Kenora.....Miss Etta Stephen
Kingston.....Miss M. Clow
Kitchener.....Miss D. Shoemaker, B.L.S.
Leamington.....Miss Elsie Dunn, B.L.S.
Lindsay.....Miss Jean Smale
London.....R. E. Crouch, B.A.
Midland.....Dawson Leigh
Mimico.....Miss Ada E. Coulton
New Toronto.....Miss Gladys F. Black, M.A.
Niagara Falls.....Miss E. Weber
North Bay.....Mrs. W. H. Raney, B.A.
Orillia.....Miss Mary Sheridan
Oshawa.....Miss Jean Fetterly, B.L.S.
Ottawa.....F. C. Jennings, B.A.
Owen Sound.....Mrs. Roberta Gilbank, B.A.
Pembroke.....Mrs. A. L. McCormick, B.A., B.L.Sc.
Peterborough.....W. L. Graff, B.A., B.L.S.
Port Arthur.....Robert. Porter, B.A., B.L.S.
Port Colborne.....Miss Ethel McLeod
Port Hope.....Miss E. White
Preston.....Miss Helen Wallis
Renfrew.....Mrs. E. J. Mathieson
St. Catharines.....Miss J. Warten
St. Thomas.....Miss W. Reed
Saltfleet Twshp. (Fruitland) .Miss G. Heard
Sarnia.....Miss Dorothy Carlisle
Sault Ste. Marie.....Miss Jean Smith
Seaforth.....Miss G. Thompson
Simcoe.....Miss M. G. E. Webber
Smiths Falls.....Miss O. Vickers
Stratford.....Miss J. V. Daly
Sudbury.....Miss Isabel McLean, B.A., B.L.S.
Thorold.....Miss Minnie K. Tracy
Timmins.....Miss Alice Habib
Toronto.....C. R. Sanderson, M.A., B.Sc.
Trenton.....Miss F. M. Salisbury
Waterloo.....Mrs. M. Williams
Welland.....Mr. R. Jamieson
Weston.....Miss R. C. Rothery
Windsor.....Miss A. I. Hume, B.A.
Woodstock.....Miss G. B. Terryberry
York Twshp. (Mt. Dennis)...Miss E. Gregory

There are 532 (including branches) Public Libraries in Ontario. Further information may be had by applying to Mr. Angus Mowat, Director of Public Library Service, 206 Huron St., Toronto.

OTHER LIBRARIES IN ONTARIO

LIBRARIAN

Guelph
Monastere des R.R.P.
Servites de Marie.....S. M. Carrieres, O.S.M.
Ontario Agric. Coll.....Miss F. G. Partridge, B.H.Sc., B.L.S.
Petit Seminaire.....L'Abbe Ovila St. Jean
St. Patrick's Coll.....Rev. P. F. Spratt, O.M.I.
Hamilton
McMaster University.....Miss Marget H. C. Meikleham, B.A., M.A.L.S.

Kingston
Can. Army Staff Coll., Fort Frontenac Lib. ..... Miss Mary O'Connor
Queen's University ..... H. Pearson Gundy, M.A.
Royal Military Coll. ..... John W. Spurr, B.A., B.Ed.
Kitchener
St. Jerome's Coll. ..... Rev. A. J. Lehman, C.R.
London
Huron Coll. ..... Miss Rita David
St. Peter's Seminary ..... Rev. A Durand, M.A.
University of Western Ont. . J. J. Talman, M.A., Ph.D., F.R.S.C.
Ursuline Coll. ..... Mother M. Rosauna, M.A.
Ottawa
Archives, The Public ..... Miss Juliette Borque, B.A., B.L.S.
Bank of Canada ..... Miss H. Costello
Carleton Coll. ..... Miss H. Gifford, B.A., B.L.S.
Coll. Seraphique ..... R. P. Adelard
Dept. of Agriculture
Exp. Farms Service ..... Miss M. A. Uhrich
Main Lib. ..... Mrs. Margaret Reynolds
Dept. of Ext. Affairs ..... Miss G. Hart
Dept. of Fisheries ..... Miss Esther I. Crichton
Dept. of Justice ..... A. Suzor Greaves
Combines Invest. Comm. Miss Margaret MacLellan
Dept. of Labour ..... G. W. Wilson
Dept. of Mines and Tech. Surveys
Geographical Br. ..... Miss J. Matheson
Mines Br. ..... Miss M. Saulter
Dept. of National Defence
Crerar Germ ..... Miss L. H. Campbell
Def. Res. Bd. Scient. Inf. Centre ..... Dr. E. E. Massey
Reference ..... A. J. Maingot
Dept. of Nat. Health and Welfare ..... Miss M. D. Morton, B.H.Sc., B.L.S.
Dept. of Resources and Development
Dev. Services Br. ..... Miss M. J. Creighton
Forest Products Lab. ..... Miss L. Steers
Forestry Br. ..... Miss V. K. Barrow
Dept. of Sec. of State ..... Miss G. Sauve
Dept. of Trade and Com. ..... E. A. Lefebvre
Dept. of Transport ..... Miss I. Fraser
Dept. of Veterans Affairs .....
Dom. Bur. of Statistics ..... G. A. Ower
Dom. Observatory ..... L. Paul Boucher, B.A., B.L.S.
Lib. of Nat. Museum and Survey of Canada ..... Miss N. I. Wills (see p. 451)
Library of Parliament ..... Felix Desrochers, LL.L. General Librarian
Francis A. Hardy, B.A. Parliamentary Librarian
Library of Supreme Court . . C. E. Gobeil, K.C.
D. M. Ormond
W. J. B. Grierson, B.Sc., LL.B. Assistant
Nat. Film Board ..... Mrs. M. Wismer
Nat. Research Council ..... Miss M. S. Gill
Unemployment Ins. Comm. Miss Willa Craig.
University of Ottawa ..... Rev. A. M. Morisset, O.M.I.
Richmond Hill
David Dunlop Observatory ..... J. B. Gunn
St. Thomas
Alma Coll. ..... Miss Esther McGaw, M.A.
Sudbury
Collège du Sacré-Coeur .....
Toronto
Connaught Med. Research . Miss Ruth M. Briggs
Dept. of Educ. Research ... Dr. J. A. Long, Director
Knox College ..... Wm. H. Sandham
Legislative Library of Ont. . Mrs. Mildred A. Fraser
Ont. Coll. of Educ. ..... Miss Dorothy A. Thompson
Pontifical Institute of Mediæval Studies, 59 Queen's Park Crescent ... Rev. R. J. Scollard, C.S.B.
St. Michael's College ..... Rev. R. J. Scollard, C.S.B.
Rev. J. F. Stapleton, C.S.B.,
Trinity College ..... Prof. S. M. Adams, M.A.
University of Toronto ..... W. S. Wallace, M.A., LL.D., F.R.S.C.
Victoria University ..... Prof. J. D. Robins, M.A., Ph.D.; Miss M. Ray, B.A., Assoc. Lib., Rev. J. S. Lawson, M.A., B.D., Ph.D., Asst. Lib.
Wycliffe College ..... W. E. Taylor
Waterloo
Waterloo Coll. Evangelical Lutheran Seminary . . Mrs. Elizabeth Christiansen
Windsor
Assumption Coll. ..... Rev. Frank D. Flood, C.S.B.

PRINCE EDWARD ISLAND

LIBRARIAN

Charlottetown, Legislative and P.L., Grafton St. ..... Miss Jean C. Gill
Prince of Wales Coll. ..... Miss Mary Donahoe
St. Dunstan's College ..... Sister Mary Ida
P.E.I. Libraries ..... H. B. Chandler, M.A.
(23 branches throughout the Island, in charge of local custodians).
Summerside, P.L. ..... Miss C. J. Burrows

QUEBEC

LIBRARIAN

Ayer's Cliff F.P.L. ..... Mrs. E. E. Bayley
Aylmer, John Harris, P.L. ..... J. P. Beaudry
Baie-Comeau, P.L.A. ..... Mrs. Alice Lane
Beauport, Ecole Apostolique du Sacré-Coeur ..... R. P. Albert Lefébvre
Clarenceville P.L. .....
Duparquet, Beattie Athletic Ass'n. ..... Mrs. S. Little
Gaspé, Seminaire de Gaspé . . . Rev. C. E. Roy, D.Ph., D.M., L.C.L.
Hatley, P.L.A. ..... Mrs. L. Orcutt
Hudson Heights, War Mem. . . Mrs. Armour Sampson
Joliette, Bishop's Lib. ..... Rev. J. C. Garceau.
Kenogami P.L. ..... Mrs. D. P. Decarie
Knowlton (Pettes Free Memorial Lib. ..... Miss E. F. S. Brown
La Trappe, Inst. Agricole d'Oka ..... Bro. M.-Hilaire
Lennoxville, University of Bishop's College ..... Miss Constance Oakley, B.A., B.L.S.
Lennoxville P.L. ..... Mrs. George Doak
Macdonald College P.O.
Macdonald College ..... Miss Margaret MacIntosh
Maclennan Travelling Libraries ..... Miss Mavis Clarke, B.A., B.L.S.
Mistassini, Juvenat St. Bernard ..... F. Georges
Montreal
Advocates' Library, Court House ..... Maréchal Nantel, K.C.
Aluminum Co. of Can. ..... Miss Jeannette Foshay
Art Assoc'n of Montreal 1379 Sherbrooke St. W. . . Miss Jacqueline Ouimet
Bibliothèque des Enfants, 3276 St. Catherine St. E. . Yvonne Beauregard
Bibliothèque Municipale . . . Léo-Paul Desrosiers
Bibliothèque St. Sulpice, (Prov. Secretary's Dept.) 1700 rue St. Denis (18) . . . Damien Jasmin
Boys and Girls Library 4650 Jeanne Mance St. . . . Miss Ruth David
Catholic School Commission, Director of Libraries, 4870 Des Erables Street ..... J. A. Brunet, B.A., B.L.S. Doctor of Library Sc.
Catholic School Commission, Teachers' Lib., 3690 Calixa Lavallée Ave. ..... Miss Hélène Grenier, M.A.
Central Y.M.C.A. ..... Miss M. F. Broadhurst
Sir Geo. Williams Coll. 1441 Drummond St. . . . Miss M. F. Broadhurst
Coll. André-Grasset, 1000 Crémazie Blvd. E. ..... Rev. G. Aumont
Coll. de St.-Ignace ..... Vincent Monty
Dominion Textile Co. ..... Enid Marrotte
Ecole des Beaux-Arts de Montréal, 3450 St. Urbain St. ..... Miss Lucile Ouimet
Ecole des Hautes Etudes Commerciales, 535 Viger Ave. ..... Paul Houde
Ecole Polytechnique, 1430 rue St. Denis ..... Jos. Leduc, B.A., B.L.Sc.
Engineering Inst. of Can., 2050 Mansfield St. ..... Miss Emily Keeley, B.A., B.L.S.
Fraser Institute F.P.L., 637 Dorchester St. West ..... Miss M. Trenholme

Jewish P.L., 4099 Esplanade Ave. . . . . J. Danielack, *Director*
Library of City of Montreal, 1210 Sherbrooke St. E. . . . Léo-Paul Desrosiers
Library of the Gèsu, P.L.A., 1200 Bleury St. . . . . Miss Claire Vérometeau
Loyola Coll. . . . . Frederick Noll, S. J.
Maison St. Joseph. . . . . Victor Colombe, S.J.
Marianopolis College, 3547 Peel St., Montreal. . . . . Miss Mary M. Hall
Monastère des Franciscains. R. Posias Vandandaigve, O.F.M.
McGill University. . . . . Richard Pennington
Faculty of Divintiy. . . . . Mrs. T. G. Keir
Osler, 3640 University St. . . . . W. W. Francis, M.D., C.M.
Montreal Children's Lib., 637 Dorchester St. W. . . . Grace Crooks
Notre Dame de Grace Lib. for Boys and Girls, 5311 Cote St. Antoine Rd. . . . . Miss June Wilson
Outremont Children's Lib., 5815 Durocher St. . . . . Mrs. Jacqueline Pelletier
Pres. Theo. Coll., 3485 Mc-Tavish St. . . . . Miss Bessie Fraser
Rosemount Bilingual (Branch of Bibliotheque des Enfants and Montreal Children's Library) . . . . . Fernande Villemaire
Scolasticat de l' Immaculée. Conception. . . . . Gerard Houle, S.J.
United Theol. College. . . . . Rev. Prof. W. A. Gifford, Th.D., D.D.
University of Montreal. . . . Dr. Raymond Tanghe
Verdun Juvenile Lib. . . . . Miss Gisele Bonenfant
Young Men's and Women's Hebrew Ass'n. . . . . Mrs. S. L. Cadoff
Young Women's Christian Association. . . . . Mrs. J. S. Rodriguez

North Hatley. . . . . Mrs. G. F. Kezar, Sec. Box 172

Papineauville, Séminaire des Pères Montfortains. . . . . H. M. Guindon

Quebec City
Provincial Archives. . . . . Gérard Martin
Academic de Quebec 20 Ave. Chauveau . . . . . Bro. Magloire
Bibliothèque Antonienne 90 des Franciscains. . . P. Robert, O.F.M.
Bibliothèque du Tiers-Ordre Franciscain, 90 rue des Franciscains. . . . . Germaine Gingras
Bibliothèque Loyola. . . . . Bernadette Belanger
College des Jesuites, 680 rue St. Cyrille. . . . . Antonia Lepage, S.J.
Law Lib., Palais de Justice . Lucien Lortie, C. R.
L'Institut Canadien. . . . . Miss Herminie Lemieux
Literary and Historical Society Lib. . . . . Miss Evelyn Strachan
L'Union Commerciale. . . . . J. E. A. Rochette
Prov. Legislative Lib. . . . . Col. G. E. Marquis
Université Laval. . . . . Rev. J. M. Blanchet, B.A., B.Ph., B.S. in L.S.

Richmond P.L. . . . . Miss Edna Farrar
Rigaurd, Coll. Bourget. . . . . J. T. D. Fortier
Rimouski, Grand Seminaire . . Rev. L. Hudon
Petit Seminaire. . . . . Rev. A. Fortin
Rock Island, Haskell Free Lib. Inc. . . . . Mrs. E. Poapst

St. Anne de Bellevue, Mac-Donald High Sch'l Libr'y . . Mrs. A. Gibbon
St. Anne de la Pocatiere, Ecole Superieure d'Agriculture. . . . . E. Bernier, A/Lib.

St. Victor, Seminaire du Sacre Coeur . . . . . J.-N. Gagne
Sawyerville P.L. . . . . Miss Muriel Gaulin
Scotstown P.L. . . . . Mrs. Lena M. Cox
Shawinigan Falls, Mun. Lib. . . Madame A. Meunier

Sherbrooke, Lib. and Art Un. . Miss Winifred A. Farmer
Monastere des Redemptoristes. . . . . Th.-E. Roy
National Lib. . . . . Marie-Ange Boisvert
Seminaire, St.-Chas. Borromee. . . . . Hermini Dubu c
Three Rivers Mun. Lib. . . . . Miss Claire Godbout

Wakefield. . . . . Mrs. B. Sully
Waterloo, P.L. . . . . Miss G. Labelle
Westmount. . . . . Kathleen R. Jenkins
Mechanics Institute, 1200 Atwater Ave. . . . . Sybil Grimson

There are approximatley 100 University, College, and Professional School Libraries in Quebec.
There are also over 333 parish libraries, serving a population of more than a million.

SASKATCHEWAN

PUBLIC LIBRARIES	LIBRARIAN
Arcola.	Bertha Milligan
Assiniboia	Mrs. Laura Dahlman
Battleford	H. C. Adams
Canora	H. T. Richardson
Carnduff	Mrs. W. F. Small
Estevan	Mrs. Esther W. Garner
Grenfell	Mrs. Gladys Smith
Hafford	W. J. Burak
Humboldt	Catharine Cannell
Indian Head	Mrs. E. A. McLaren
Kerrobert	Barbara Shields
Kindersley	Emily Carmichael
Lampman	Mrs. A. Krisz
Lanigan	Edith M. Lee
Lloydminster	Mrs. J. M. Killen
Melfort	Mrs. A. P. Laidlaw
Melville	J. Kirk Reynolds
Moose Jaw	S. R. Stephens
North Battleford	Mrs. D. S. Curry
Oxbow	Mrs. A. Stephens
Prince Albert	S. J. A. Branion
Radville	Gloria Hurlburt
Regina	Marjorie Dunlop, B.A.
Rosetown	Mrs. A. Staples
Rosthern	Juliet C. Jensen
Saskatoon	J. S. Wood, B.A.
Sintaluta	Olive Meek
Star City	B. J. O'Connor
Swift Current	T. H. Michie
Tisdale	Anne Stothers
Watrous	Jean I. Monson
Watson	Mrs. Sonja J. Penner
Weyburn	Mrs. A. Griffin.
Wilkie	Mrs. M. I. Vilaux
Wolseley	T. N. Tiller
Wynyard	Victoria Gereta

EDUCATIONAL LIBRARIES

Campion College, Regina . . . . Rev. G. Feré, S. J.
College Mathieu, Gravelbourg. . . . . Rev. W. Sicotte
Emmanuel College, Saskatoon. . . . . Rev. S. C. Steer, M.A.
Luther College, Regina. . . . . Mrs. F. Wagner, B.A.
Lutheran College and Seminary, Saskatoon. . . . . Dr. C. Kleiner
Regina College, Regina. . . . . Emma H. Bell
St. Andrew's College, Saskatoon. . . . . Rev. J. B. Corston
St. Chad's College, Regina. . . . . .
St. Peter's College, Muenster . Rev. P. Loehr, O.S.B.
University of Saskatchewan, Saskatoon. . . . . D. C. Appelt, M.A., A.S.L.S.

MECHANICS' AND LITERARY INSTITUTE LIBRARIES

In the following places in Saskatchewan
Britannia and Wilton, (P.O. Lloydminster), Bounty, Cabri, Eatonia, Evesham, Francis, Freemont, Forest Bank, (P.O. Maidstone), Garnock, (P.O. Kelliher), Glentworth, Gull Lake, Hughton, Lashburn, Leader, Luseland, Mervin, Milden, Neudorf, Nipawin, Ogema, Paynton, Preeceville, Richard, Trossachs, Wadena, Woodrow.

TECHNICAL, BUSINESS AND GOVERNMENT LIBRARIES

Regina Legislative. . . . . Mrs. A. Bothwell
Library of the Law Society of Sask. . . . . Mrs. Marion Pourbaix
Medical Arts Clinic. . . . . .
P.F.R.A., 910 McCallum Hill Bldg. . . . . D. W. Kirk
Public Health. . . . . .
Public Information. . . . . Miss Gladys McKay
Regional Libraries. . . . . .
Sask. Wheat Pool Lib. . . . . .
School Libraries. . . . . .
Travelling Libraries. . . . . .

Saskatoon
National Research Council. Miss Janet T. Culham, Acting
Swift Current
Dom. Experimental Sta.....

YUKON

LIBRARIAN
Mayo, I.O.D.E.....Mrs. W. R. Gordon
Whitehorse, I.O.D.E.....Mrs. James Porter

ART GALLERIES AND MUSEUMS IN CANADA

THE NATIONAL GALLERY OF CANADA, OTTAWA

Board of Trustees—Chairman, Rt. Hon. Vincent Massey, C.H.; H. S. Southam, C.M.G.; Jean Chauvin, F.R.S.C.; Robert Newton, M.C., Ph.D.

Director, H. O. McCurry.

Curator of Canadian Art, R. H. Hubbard, Ph.D.

Curator of Prints and Drawings, K. M. Fenwick.

Industrial Design Section, D. W. Buchanan.

Open every day except Christmas Day. Weekdays, 10 a.m. to 5 p.m., Sunday, 2 to 5 p.m.

Founded in 1880 by the Marquis of Lorne, Governor General of Canada, 1878-83, the National Gallery has developed by means of annual grants voted by Parliament and through gifts and bequests. It is governed by a Board of Trustees established by the National Gallery of Canada Act, 1913 (3-4 Geo. V, c.33) which charges it not only with the care of the collection but also with the general promotion of the interests of art in Canada.

The permanent collections include European, British, and Canadian painting, sculpture, prints, and drawings, and other works of art. A new *Catalogue of Paintings* in the collection was published in 1948. Photographs and colour reproductions are available. At the National Gallery, special exhibitions, public lectures, classes for children and other students, and concerts are held.

An extensive national programme of travelling exhibitions accounts for some 200 showings throughout the country, ranging from small photographic displays to large collections, according to the requirements and facilities of the receiving centre. Besides collections of Canadian art, the National Gallery organizes and circulates exhibitions of the art of other countries; and correspondingly it sends Canadian exhibitions abroad (see *Annual Report* for details of exhibitions and their itineraries). Extension work on a national scale also include the publishing and distribution of colour reproductions to schools and other educational bodies, and to the general public; and loans of films on art, lantern slides, and prepared addresses illustrated with slides (see leaflet, *Reproductions, Publications and Lending Collections*); radio broadcasts to schools, and experimental educational tours involving exhibitions, films, and the services of a lecturer, are methods evolved in recent years. The National Gallery takes a leading part in the publication of the magazine "*Canadian Art*". A new section of the National Gallery encourages Canadian design in industry by means of publications, circulating exhibitions, and a photographic archive of all original Canadian designs.

THE NATIONAL MUSEUM OF CANADA, OTTAWA

The National Museum of Canada originated in the Geological Survey of Canada, which was founded in 1842 by Sir William Logan. Authority to designate it the "National Museum of Canada" was given by Order-in-Council P.C. 2615 of January 5, 1927. Formerly it was designated the Victoria Memorial Museum.

The National Museum exhibits collections illustrating the natural history of the Dominion; its Geology, Mineralogy, Palaeontology, Biology and Anthropology.

The study collections are open to research by properly qualified students. They include over 225,000 sheets of plants, phanerogams and cryptogams, 19,500 mammals, 35,000 birds, 5,400 lots of amphibians and reptiles, smaller collections of fishes and marine invertebrates, 50,000 archaeological specimens, 20,000 ethnological ones and 1,000 in Physical Anthropology. Folk song collections include phonographic recordings of 3,000 Indian, 6,000 French-Canadian, and several hundred British-Canadian songs. Scientific and educational publications on these subjects are available for distribution.

Chief Curator—F. J. Alcock, Ph.D., F.R.S.C., F.G.S.A.

Botany—A. E. Porsild, M.B.E., F.R.S.C., Chief Botanist; H. J. Scoggan, Ph.D.; I. MacKenzie Lamb, B.Sc., D.Sc., W. K. W. Baldwin, M.A., Botanists.

Zoology—L. S. Russell, B.Sc., M.A., Ph.D., F.R.S.C., Chief Zoologist; C. L. Patch, Zoologist; W. E. Godfrey, B.Sc., Ornithologist; A. E. Cameron, M.S., Mammalogist; E. L. Bousfield, M.A., Invertebrate Zoologist.

Vertebrate Palaeontology—C. M. Sternberg, F.R.S.C.

Archaeology—J. D. Leechman, B.Sc., M.A., Ph.D., R. S. MacNeish, M.A., Ph.D., T. E. Lee, B.A., Archaeologists.

Ethnology—L. P. M. Rioux, M.A., Ethnologist; Margaret Sargent, B.Mus., Musicologist.

Geology—Maintained in conjunction with the Geological Survey; Curator, C. E. Cairnes, Ph.D., F.R.S.C.

Mineralogy—Maintained in conjunction with the Geological Survey; Curator, Eugene Poitevin, Ph.D., F.R.S.C.

Invertebrate Palaeontology—Maintained in conjunction with the Geological Survey; Curator, W. A. Bell, Ph.D., F.R.S.C.

Educational Work—Miss M. W. Godwin, lectures; group visits; loans under restriction of specimens of birds, small mammals, and other visual aids; photographs on the natural sciences, Indian and Eskimo life, may be obtained at a nominal charge.

Library—Miss N. I. Wills, B.A., B.L.S. Librarian. A library maintained in conjunction with the Geological Survey, containing more than 80,000 volumes on natural history and related subjects.

ROYAL ONTARIO MUSEUM
100 Queen's Park, Toronto 5

BOARD OF TRUSTEES—Robert Fennell, K.C., *Chairman;* Mrs. H. D. Warren, LL.D., C.B.E., *1st Vice-Chairman;* Sigmund Samuel, LL.D., *2nd Vice-Chairman;* Professor M. B. Baker; Henry Borden, C.M.G., K.C.; W. H. Clarke; Rev. H. J. Cody, C.M.G., LL.D.; Edward Johnson, C.B.E., LL.D., Mus.Doc.; Professor Fred Landon; Rt. Hon. Vincent Massey, C.H.; Colonel W. E. Phillips, C.B.E., D.S.O., M.C., B.A.Sc.; Sidney E. Smith, M.A., LL.D.; Miss Helen Reynar, *Secretary of the Board.*

ROYAL ONTARIO MUSEUM OF ARCHAEOLOGY—Professor G. Brett, M.C., M.A., *Director;* Professor T. F. McIlwraith, M.A., F.R.A.I., F.R.S.C., *Associate Director and Keeper of the Department of Ethnology;* Professor H. E. Fernald, A.B., *Keeper of the East Asiatic Department;* Professor J. W. Graham, M.A., Ph.D., *Keeper of the Greek and Roman Department;* F. St. G. Spendlove, *Keeper of the Modern European Department;* Professor the Rev. R. J. Williams, M.A., B.D., *Keeper of the New Eastern Department;* Mrs. G. Brett, *Keeper of the Textile Department.*

The Museum possesses large collections that show the primitive skills of the palaeolithic, neolithic, copper and bronze ages; the early grain civilizations are illustrated in galleries of Babylonian and Egyptian objects. An historical European sequence is contained in galleries devoted to the Greek and Roman collections, including a fine collection of Greek vases, and to the mediaeval and modern periods, including arms and armour, ceramics and glass, woodwork and furniture, textiles, embroideries and lace. The Far Eastern collection is of great importance, with stress laid on Chinese bronzes and ceramics, and on Japanese material. There is a large Ethnological collection, especially of American Indian material. The Museum includes a collection of Japanese prints and the Sigmund Samuel Canadiana Collection.

The collections have been formed to teach as far as possible the history of mechanical work, and to be a stimulus to the modern worker.

ROYAL ONTARIO MUSEUM OF GEOLOGY AND MINERALOGY—Professor V. B. Meen, M.A., Ph.D., *Director*, Professor E. S. Moore, M.A., Ph.D., F.R.S.C., *Director Emeritus;* Professor A. L. Parsons, B.A., F.R.S.C., *Director Emeritus of Mineralogy.*

The museum occupies two galleries. The exhibits in the north gallery are partly arranged on an economic basis, sections being devoted to ores, fuels, ceramics, building stones, abrasives, refractories, etc. Especial attention has been directed to building and ornamental stones; copper, nickel, radium, silver and

gold ores, Canadian coals, etc. The geology of famous mining regions is illustrated by mine models and suites of specimens. There are models of an oil field and oil well with working pump. Glacial geology has received much consideration; striated surfaces, striated stones, and tillites are represented from all the known Ice ages and from all parts of the world. Dynamic and Structural Geology are well represented by numerous specimens and models, and there is a large collection of water colour paintings of glacial features.

The south gallery contains an unusually complete series of minerals from all parts of the world as well as a special collection of Canadian minerals; collections of cut gems, crystals, meteorites, rocks; and a special series to illustrate the mineral association found in deposits of gold, silver, lead, zinc, radium and nickel, as well as certain non-metallic series. Among the popular exhibits are a reconstructed crystal cave and a collection to show the fluorescence of minerals.

A large part of these collections has been presented by persons connected with the mining industry.

Royal Ontario Museum of Palaeontology—Professor Madeleine A. Fritz, M.A., Ph.D., F.R.S.C., *Associate Director*.

The museum contains extensive series of Invertebrate fossils arranged to illustrate the anatomy and classification of the different zoological branches, and to indicate the important faunas of the geological ages. Vertebrate fossils are represented by numerous reptiles and by an excellent collection of mammals and fishes. The mounted skeletons of dinosaurs from Alberta are a feature of especial importance. Fossil plants are shown by good series of Carboniferous, Cretaceous, and Interglacial forms. The collections contain, also, a special Canadian series designed for the use of students of Canadian geology.

Much unique material is included in the exhibits, and numerous type specimens of particular value, *e.g.* Matthew's types of Cambrian fossils from eastern Canada and type dinosaurs from the Cretaceous formations of Alberta.

The walls of the galleries of invertebrate palaeontology are decorated with an elaborate series of paintings portraying successive stages in the development of the earth. They emphasize particularly the animals and plants of past ages.

Royal Ontario Museum of Zoology—Professor F. A. Urquhart, M.A., Ph.D., *Director and Curator of Entomology;* L. L. Snyder, *Associtae Director and Curator of Ornithology;* Dr. R. L. Peterson, M.Sc., Ph.D., *Curator of Mammalogy;* Dr. W. B. Scott, Ph.D., *Curator of Ichthyology and Herpetology;* E. B. S. Logier, *Associate Curator of Ichthyology and Herpetology;* T. B. Kurata, B.Sc., *Assistant Curator of Invertebrate Zoology;* T. M. Shortt, *Chief of Art and Exhibits.*

The exhibits are arranged in two galleries, one showing a representative series of animals foreign to Canada; the other, a fairly complete series of Canadian vertebrate animals and representative series of invertebrates. In the introductory portion of the Canadian gallery special exhibits are arranged including realistic reproductions of scenes showing animals as they are found in nature.

Aside from the Museum's teaching exhibits, it possesses extensive study collections. These are richest in Canadian forms.

Division of Education—Miss Catherine Steele M.A., *Supervisor*.

This Division has been organized to enlarge the Museum's service to the public in all fields. More extensive co-operation with schools is being put into effect, and an adult education program of afternoon and evening courses offered. Through this Division the Museum offers travelling collections to schools and other services to outlying parts of the Province.

OTHER MUSEUMS AND ART GALLERIES IN CANADA

ALBERTA

Banff National Park Museum, Banff, Alberta, directed by the Supt. of Park, J. A. Hutchison, pending appointment of *Curator*.

Calgary, Alta., Allied Arts Centre and Art Gallery, The Coste House; *Director*, A. F. Key.

Edmonton Museum of Arts, 9938, 102nd Ave., P. H. Henson, *Director*.

University of Alberta, Museum of Geology, Palaeontology and Archaeology, Edmonton, Alta. Professor P. S. Warren, Ph.D., F.R.S.C., *Curator*.

University of Alberta, art exhibits that are displayed in the Arts Building and the Art Gallery of the Library are in charge of H. G. Glyde.

BRITISH COLUMBIA

Helmcken House Museum, 638 Elliott St. Victoria; maintained by Provincial Archives, Willard E. Ireland, Provincial Archivist, c/o Department of Education, Victoria. *Resident Curator*, Mrs. H. Webster.

Vancouver City Museum and Civic Art Gallery, (top floor, Vancouver Public Library), T. P. O. Menzies, *Curator;* Vancouver Art, Historical and Scientific Association, T. P. O. Menzies, *Secretary*.

Vancouver, Vancouver Art Gallery, 1145 Georgia St. W.; *Curator*, J. A. Morris; *Asst. to Curator*, Robert Hume; *Secretary to Curator*, Miss M. Williams.

Museum of Northern British Columbia, Prince Rupert. *Curator*, Mrs. N. L. Jones.

Provincial Museum of Natural History and Anthropology, Victoria, B.C., G. Clifford Carl, Ph.D., *Director*.

University of British Columbia Museum of Anthropology, *Curator*, H. B. Hawthorn, B.A., M.Sc., Ph.D., Professor of Anthropology, Univ. of B.C., Vancouver.

University of British Columbia Museum of Geology and Geography, *Curator*, M. Y. Williams, B.Sc., Ph.D., F.G.S.A., F.R.S.C., Emeritus Professor of Geology, U. of B.C., Vancouver.

MANITOBA

Winnipeg Art Gallery, The Winnipeg Auditorium; *Managing Director*, P. J. Perry.

Historical Exhibit of the Hudson's Bay Company, Winnipeg store. Contains objects relative to the history of the Western Canadian Frontier. *Curator*, Clifford P. Wilson.

The Manitoba Museum, The Auditorium, Winnipeg; Under management of Manitoba Museum Association; *Director*, L. T. S. Norris-Elye; *Secretary*, Miss W. Downes.

Western Canada Art Circuit. The object of this committee is to secure exhibits and arrange for exhibitions in various places in Western Canada.

It serves as booking agent for art centres and galleries at—

Manitoba—Winnipeg and Brandon.

Saskatchewan—Saskatchewan Arts Board, Saskatoon, Regina and Prince Albert.

Alberta—Calgary, Edmonton, Lethbridge and University of Alberta.

British Columbia—Nelson, University of British Columbia and Victoria.

Chairman and Director, A. F. Key, Coste House, Calgary, Alberta.

NEW BRUNSWICK

Fort Beauséjour National Historic Park and Museum, Aulac, N.B.; *Custodian*, H. B. C. Dixon.

Miramichi Natural History Museum, Chatham; *President*, R. M. Wood.

York-Sunbury Historical Society Museum, Fredericton; *Recording Secretary and Curator*, G. Alvah Good, 242 Regent Street; *Corresponding Secretary and Treasurer*, Mrs. A. E. Mathewson, M.B.E., 579 Brunswick St.

Sackville, N.B., The Mount Allison School of Fine & Applied Arts, Owens Gallery, Mount Allison University; *Director*, Lawren P. Harris, A.R.C.A., O.S.A.

The New Brunswick Museum, Saint John, N.B.: *President*, Hon. W. H. Harrison; *First Vice-President*, G. G. Murdoch; *Second Vice-President*, Dr. A. W. Trueman; *Treasurer*, Joseph S. Gray; *Secretary*, W. A. Squires; *Chairman of Executive Committee*, G. G. Murdoch; *Canadian History Department—Curator*, George MacBeath; *Archivist and Librarian*, Miss Margaret Evans; *Art Department—Hon. Curator*, Dr. Alice Webster; *Curator*, Avery Shaw; *Natural Science Department—Curator*, W. A. Squires.

NEWFOUNDLAND

Newfoundland Museum, St. John's, Nfld.; L. E. English, M.B.E., *Curator*.

NOVA SCOTIA

Fort Anne Historical Museum. Annapolis Royal. N.S., *Curator*, Lieut.-Col. E. K. Eaton.

Pioneers' Museum, Green Hill, Pictou Co.: *Curator*, Clifford Rose, 254 Almonte Ave., New Glasgow.

Dalhousie University Museum, Halifax, N.S. (no curator at present.)

Dalhousie University Medical Museums, Halifax, N.S.

Dalhousie University Anatomy, Halifax, N.S. Professor R. L. de C. H. Saunders, *Director*.

Nova Scotia Museum of Science, Spring Garden Road, Halifax, N.S. Established 1868. Donald K. Crowdis, B.A., B.Sc., *Director*.

The picture collection of the Nova Scotia Museum of Fine Arts is in the Provincial Archives Building on Dalhousie Campus. Loan exhibitions are shown at the Nova Scotia College of Art, George and Argyle Sts., Halifax. Donald C. Mackay, *Principal and Hon. Curator*.

Fortress of Louisbourg Museum, Louisburg, N.S., *Hon. Curator*, Miss Katharine McLennan.

Yarmouth, Public Library and Museum. Mrs. Scott Killam, *Librarian and Curator;* Mrs. Ethel E. Patten, *Assistant Librarian*.

ONTARIO

Collingwood, Ont., Huron Institute Museum; Robt. W. Thom, *Secretary and Curator*.

Hamilton, Art Gallery of Hamilton; 22 Main St. W.; T. R. MacDonald, A.R.C.A., *Curator*.

Hamilton, Dundurn Castle Museum; *Curator*, Mrs. J. Bryce (Agnes M.) Mundie.

Kingston, Ont., Geological, Mineralogical and Ethnological Museum, Queen's University, Prof. M. B. Baker, *Curator*. Biological Museum, Queen's University, Kingston; R. O. Earl, B.A., S.M., Ph.D., *Curator*.

Kingston, Ont., Murney Tower Museum; *Director*, Lt.-Col. C. M. Strange, 25 West Street.

London, Ont., Public Library and Art Museum; *Director*. R. E. Crouch; *Curator*, C. Bice, A.R.C.A.

London, Ont., McIntosh Memorial Gallery, University of Western Ontario; *Acting Director*, Mr. Fred Landon.

London, Ont., Museum of Indian Archaeology and Pioneer Life; *Curator*. Wilfred Jury.

Midland, Ont., Huronia House, Charles St. A museum of Indian and Pioneer Life; *Secretary*, W. H. Cranston.

Niagara Historical Society, Niagara-on-the-Lake, Miss Gertrude Carnochan, *Curator*.

Women's Canadian Historical Society of Ottawa, Inc., Bytown Historical Museum, Ottawa, *President and Director*, Mrs. J. M. Somerville, 355 Kenniston Apts., Elgin St., Ottawa.

Sarnia Public Library and Art Gallery, Miss D. Carlisle *Curator*.

Women's Canadian Historical Society of Toronto, *President*, Mrs. J. N. Mackenzie, 299 Blythwood Rd., Toronto; *Corresponding Secretary*, Miss K. Symons, 68 Avenue Rd., Toronto, *Curator* of Old Fort York Museum, Mrs. A. W. Macnab, 51 Kendal Ave., Toronto. *Curator* of Colborne Lodge Museum, High Park, Toronto, Mrs. A. F. McMichael, 89 Ellsworth Ave., Toronto. *Treasurer*, Mrs. W. A. Harston, 528 Palmerston Ave., Toronto.

Art Gallery of Toronto, 317 Dundas St. West, Toronto 2B, Martin Baldwin, *Director;* Sydney Key, *Curator*, W. C. Laidlaw. *Hon. Sec.;* George Hulme, *Sec.-Treas.* Open every weekday, 10:30-5:30, Sundays and Holidays, 1.30 to 5.30 p.m. Free admission Saturdays, Sundays and Statutory Holidays, other days 25 cents.

Toronto, John Ross Robertson Historical Collection; displayed at the Toronto Public Library, St. George and College Sts.

University of Toronto, Dept. of Pathology Museum, Prof. Wm. Boyd, *Curator* (for use of medical students only.) Dept. of Anatomy Museum, Prof. J. C. B. Grant, *Director;* C. E. Storton, *Curator* (for use of students and for research purposes only).

University of Toronto, Hart House, Canadian paintings displayed in principal rooms; Lee collection of mediaeval and renaissance works of art; *Warden*, N. Ignatieff.

Waterloo Historical Society Museum, Kitchener, Ont., *President*, Mrs. Jennie F. Cowan; *Sec'y-Treas.*, P. Fisher, 11 Elgin St., Kitchener, Ont.

Windsor, Ont., Willistead Art Gallery, Willistead Library; K. Saltmarche, *Curator;* Anne Hume, *Director*.

Woodstock, Ont., Oxford Museum, City Hall; *Curator*, Miss E. C. Nesbitt.

In addition to the galleries in the above list the following places hold monthly art exhibitions in their libraries:

St. Thomas Public Library, under the direction of Miss Winnifred Reed; Kitchener Public Library, under the direction of Miss Dorothy Shoemaker; Ingersoll Public Library, under the direction of Miss Betty Crawford; Woodstock Public Library, under the direction of Miss G. Blythe Terryberry; Chatham Public Library, under the direction of Miss Louise Schryver; Brantford Public Library, under the direction of Miss Joyce E. King; Listowel Public Library, under the direction of Miss Lymbery Hall; Stratford Public Library, under the direction of Miss J. V. Daly; Sarnia Collegiate Inst. and Tech. School under the direction of Mr. Alex Sinclair.

PRINCE EDWARD ISLAND

Charlottetown, Harris Memorial Art Gallery. *Curator*, Mr. James E. Harris, 84 Greenfield Ave., Charlottetown.

QUEBEC

Chambly Canton, Fort Chambly Museum, *Curator*, N. A. Mainguy.

Joliette, Museum of the Seminary of Joliette; *Curator*, Rev. Prof Charles Damours, c.s.v.

Lachine, Manoir Lachine, Founded 1948. *Curator*, La Société d'Histoire Régionale de Lachine.

Montreal, Commercial and Industrial Museum, 540 Lagauchetière East annex of "The School of Higher Commercial Studies. Dean E. Minville, *Director;* Dr. G. Gardner, *Curator*.

Montreal, Antiquarian and Numismatic Society Museum, Chateau de Ramezay; L. A. Renaud, *Curator;* Miss Anna O'Dowd, *Assistant Curator*.

Montreal, Ecole Polytechnique, Geological and Mineralogical Museum, 1430 St. Denis St., Pierre Mauffette, *Curator*.

Montreal, William H. Coverdale Collection of Historical Canadiana, owned by Canada Steamship Lines Ltd., 759 Victoria Square, Montreal, P.Q. This collection is housed at the Manoir Richelieu, Murray Bay, P.Q., Hotel Tadoussac, Tadoussac, P.Q.

Montreal, McGill University Museums., (Secretary University Museum Committee: Mrs. Alice Johannsen Turnham, Redpath Museum). Peter Redpath Museum (geology, palaeontology, zoology); Library museum (history of written records); McCord National Museum (Canadian history—temporarily closed); Medical Museum (currently closed); Pathological Museum (open only to medical profession).

Montreal, Art Association of Montreal; Museum and Galleries. *See* "Art Associations in Canada".

Montreal, Educational Museum for the Deaf, 7400 St. Lawrence Blvd.; *Director*, Florian V. Crete, C.S.V

Montreal, "The Telephone Historical Collection" and its operating display "The Panorama of Telephone Progress"; *Historian*, George L. Long, The Bell Telephone Co. of Canada.

Quebec museums of Laval University; for curators *see* "Laval University".

Quebec, Laval University Art Gallery; *Curator*, Rev. André Jobin.

Quebec, Museum of the Province of Quebec, Plains of Abraham; *Director*, Paul Rainville.

Quebec, Musée de l'Hôpital-General, Boulevard Langelier; *Curator*, Sister Ste. Anne.

Ste.-Anne de la Pocatière; Museum of the College of Agriculture and Museum of the Classical College, *Curator*, Rev. R. Tanguay.

St. Hyacinthe, Museum of the Seminary of St. Hyacinthe; *Curator*, Prof. Jean Fréchette, B.A., B.Sc.

SASKATCHEWAN

Battleford, Sask., The N.W. Mounted Police Memorial and Indian Museum for Western Canada, *President*, H. S. Stewart; *Supervisor*, J. D. Herbert, M.A.

Prince Albert Historical Museum, Prince Albert. *President*, W. Deane Munro, c/o Munro Nursery; *Sec.-Treas.*, Ian Collins, City Hall.

Lund Wildlife Exhibit, Lund Exhibit Bldg., River Park, Prince Albert, Sask. *Curator*, Gordon E. Lund.

Provincial Museum of Natural History, Broad and College Ave., Regina, Sask., Fred G. Bard, *Director*.

Norman MacKenzie Art Collection, Regina College, Regina, Sask.; *Curator*, Kenneth Lockhead; *Librarian*, Miss Emma Bell.

University of Saskatchewan Museum, Saskatoon, Sask. Dr. D. S. Rawson, *Curator of Biology*.

Saskatoon Art Centre, King George Hotel Arcade, Mrs. L. Collins, *Secretary;* Ernest Lindner, *President.*
Grand Coteau Museum of the Canadian Club, Shaunavon; *Curator,* H. F. Hughes.
Swift Current Museum, Swift Current; *Curator,* Howard Couch.

BOARDS OF TRADE AND CHAMBERS OF COMMERCE IN CANADA

We endeavour to make this a complete list. The Editor will appreciate advice of changes and of errors or omissions.

Populations, where available, are given elsewhere in this volume; see pages 88 and 261

BT, Board of Trade CC, Chamber of Commerce

TOWN AND SECRETARY

ALBERTA

Alix, Len Johnson (Alix B. of T. & Agriculture)
Athabasca, W. C. Donahue (Athabasca and District BT)
Bassano, D. Carrick.....BT
Beaverlodge, George Davis....BT
Beisekcr, K. A. Wright.....BT
Belloy, Lee J. Phillips.....BT
Berwyn, L. E. Kelly (Berwyn Men's Club)
Big Valley, A. E. Richards.....BT
Bonnyville, W. J. Beaupré.....CC
Brooks, J. L. Hainsworth.....BT
Calgary, Erie D. McGreer.....CC
Calgary, W. P. Rowan Renfrew Bldg., Jr. CC
Camrose, J. E. Stuart.....BT
Cardston, George A. Wolff (Cardston & Dist. CC)
Carstairs, J. T. Mason (Carstairs & Community BT)
Castor, T. W. H. Thompson Castor Community BT)
Clive, J. H. Harrow (Clive & Dist. BT)
Coleman, William Holyk.....BT
Cremona, Hugh Pearce.....BT
De Bolt, J. P. Grant (De Bolt B. of T. & Agriculture)
Donnelly, Leo Roy.....BT
Drumheller, J. A. Mackay (Drumheller & District CC)
Eckville, E. L. Stopsen.....BT
Edmonton, Don McKay Exec. Sec'y.....CC
Edson, Dr. P. J. Kinmitt, Box 68.....BT
Elk Point, Joseph V. Jacobson..CC
Fairview, J. S. Menzies.....BT
Grand Centre, E. G. Kienitz... BT
Grande Prairie, A. E. Galway..CC
Granum, Victor Dash.....BT
Grimshaw, W. R. Sperry.....CC
Hanna, Cyril A. Coughlin.....BT
High Prairie, Ralph Lovlin....BT
Hilliard, Wm. Stefanyk.....BT
Innisfail, H. McDonald (Innisfail & Dist. BT)
Irma, R. B. Kirkman.....BT
Killam, E. F. Fee (Killam District BT)
Lacombe, Ralph Greene (Lacombe & District BT)
Leduc, J. Harrington.....BT
Legal, Norman Letourneau (Legal & District BT)
Lethbridge, D. S. O'Connell....CC
Lethbridge, D. J. Neden,...Jr. CC
Macleod, F. J. O'Mara (Macleod and District CC)
Mallaig, O. E. Lafleur.....CC
Mayerthorpe, L. Gould.....CC
McLennan, F. J. Simard.....CC
McMurray, H. E. Furnell.....CC
Medicine Hat, Alfred Bist.....CC
Medicine, Hat, A. W. Cyster.Jr. CC
Mirror, E. Sauer.....BT
Nanton, George McKeage (Nanton & District BT)
Olds, E. H. Leigh.....BT & CC
Peace River, Frank Richardson.CC
Picture Butte, R. S. O'Brien...BT
Pincher Creek, C. B. Ross (P.C. and District BT)
Ponoka, W. C. McIntosh.....CC
Radway, Mike Snaychuk.....BT
Raymond, Herbert H. Wilde...BT
Redcliff, Walter Helmer.....BT
Red Deer, Fred W. Storey.....BT
Redwater, Paul Proskurniak...BT
Rimbey, Dr. F. J. Leboldus....CC
Rochford Bridge, Don Windsor.BT
Rocky Mountain House, Thomas Rusnak BT
Rowley, J. Swallow.....BT
Rycroft, Father Joseph Paquin.BT
St. Paul, F. E. Belliveau.....CC L. J. Fortier (Junior CC)
Sangudo, Herbert Neumann...BT
Sexsmith, S. F. Miller (Sexsmith & District BT)
Spirit River, (and District) R. A. Spratt BT
Stettler, W. E. Hay.....BT
Sylvan Lake, J. H. Marshall CC and Agriculture
Taber, S. W. Neelson.....CC
Three Hills, J. G. Umbrite (Three Hills and District BT)
Torrington, R. Ellergodt.....CC
Trochu, Leroy Roach (Trochu & Community BT)
Valhalla, Wm. A. Stedel (Valhalla Centre & District BT)
Vegreville, F. W. Laing.....CC
Vermilion, F. J. Richardson....BT
Viking, Wm. Comisarow.....CC (Viking & District CC)
Vilna, S. W. Elaschuk..Box 36 CC
Vulcan, D. D. McQueen.....BT
Wainwright, Dr. J. D. Wallace (W. and District CC)
Wanham, E. H. Prevost.....BT
Warner, G. Cavaghan.....BT
Warspite, M. J. Bobowski.....BT
Waskatenau, Walter J. Chaba..BT
Waterton Park, E. Hang (Waterton Lakes National Park BT)
Westlock, J. A. Richards.....BT
Wildwood, Mrs. L. W. Clark (Wildwood Community BT)

BRITISH COLUMBIA

Abbotsford, Lloyd H. Wilson (Abbotsford and District CC)
Agassiz, C. L. Lund (Agassiz-Harrison BT)
Armstrong, J. F. Harrison (Armstrong and Spallumcheen BT)
Ashcroft, Nicholas Matick (Ashcroft & District BT)
Atlin, T. G. Kirkwood (Atlin District BT)
Blue River, W. R. Johnson.....BT
Burnaby, Oswald Freer (South Burnaby BT)
Burns Lake (& District) V. Montaldi BT
Burquitlam, I. W. Madsen, 675 No Rd., New Westminster.....BT
Campbell River, Mrs. Pearl Hetherington (Campbell River & District CC)
Castlegar, T. G. Brown CC
Cawston, H. Wellbourn.....BT
Chilliwack, M. Gordon Le Breton.....BT
Clearwater Sta'n., Pat Boulton (Central North Thompson BT)
Cloverdale, E. D. Eastabrook..BT
Courtenay, ... Box 82 (Courtenay-Comox CC)
Cranbrook, M. L. McFarlane...BT
Creston, H. R. Gardner, Box 1165 BT
Cumberland, C. E. Gardner....CC
Dawson Creek, G. W. Thoreson.CC
Deroche, Geo. W. Upton, Box 1343, Mission City (Deroche, Nicomen Island, Lake Errock & Harrison Bay BT)
Duncan, Capt. Allan Hall.....CC
Enderby, W. T. Panton, (Enderby and Dist. BT)
Fernie, F. J. Butala.....BT
Fort Langley, J. H. Schatz, 24387 Lee Rd., Milner.....BT (Fort Langley & District BT)
Fort St. John, H. A. Mason (Fort St. John & District BT)
Gibsons Landing (and District) J. H. Drummond.....BT
Grand Forks, James S. Lorimer.BT
Greenwood, G. Weatherly.....BT
Haney, Harry Allen Maple Ridge BT)
Hazelton, Carl Drake (Hazelton District CC)
Hollyburn, J. W. Fraser 1547 Marine Dr..... .CC
Hope (& District) Mrs. Norah M. Scott.....BT
Invermere, Ralph Foreman (Windermere Dist. BT)
Kamloops, Doug. Hickman....BT
Kaslo, Wm. Tonkin.....BT
Kelowna, Thos. R. Hill.....BT
Keremeos, Huntly S. Corkle....BT
Kimberley, R. Langlands.....BT
Ladner, Herbert A. Ivens Delta Board of Trade
Ladysmith, R. Pringle.....CC
Langley, Dennis Linwood.....BT
Lardo, Dr. D. W. Wilkinson...BT
Lower Arrow Lake, Sidney H. Morrison, Needles, ...BT
Lumby, (& District), J.F. Fisher BT
Marpole, F. G. Lucas (Postal Stn. L) Marpole CC
McBride, G. H. Cockburn (McBride & District BT)
Marysville, Miss M. McLure ..BT
Mission City, H. N. Jarman (M.C. and District BT)
Associated Bds. of T. of Fraser Valley and Lower Mainland, H. N. Jarman.

TOWN AND SECRETARY

Nakusp, Rev. Thos. Mitchell...BT
Nanaimo, N. Leslie Corfield....CC
Naramata, Stanley Dicken.....BT
Naramata, B.C., Southern Int., Ass'd., Boards of Trade, W. H. Whimster.....BT
Nelson, J. A. Bracken.....BT
Nelson, Ass'd. Boards of Trade of Eastern B.C., J. A. Bracken
New Denver, N. F. Brooks (Slocan District BT)
New Westminster, Frank Wilson, Exec. Sec'y. ....BT
New Westminster, R. P. Miller, 560 Cottonwood Ave., (Dist. of Coquitlam BT)
North Burnaby, T. B. Blake, 3-3759 Hastings St. E., Vancouver..BT
North Vancouver, W. W. Emsley, 170 East 29th St.....BT
Okanagan Falls, Ben Vost.....BT
Oliver, S. B. Hirtle.....BT
Osoyoos, Stan Stodola.....BT
Pemberton, H. Wyatt-Purden (Pemberton & District BT)
Penticton, H. B. Morley.....BT
Port Alberni (and District) David Saunders.....CC
Port Coquitlam, T. Weeks.....BT
Port Moody, Ted Day.....BT
Pouce Coupe, E. J. Rushfeldt..CC
Powell River, W. G. Harris (Powell River & District BT)
Prince George, H. R. Fretwell..BT
Prince Rupert, P. H. Linzey, Box 158 CC
Princeton, Terence Crowley....BT
Qualicum Beach, F. G. Walker..CC
Quesnel, L. F. Cashman.....BT
Revelstoke, J. A. Abrahamson..BT
Richmond, E. R. Weedon, 668 Nr. 3 Rd., Brighouse.....BT
Rossland, J. Looney.....BT
Saanichton, M. O. Goodmanson (Saanich CC)
Salmo, F. T. Middleton (Salmo Valley & District BT)
Salmon Arm, Ernest Doe.....CC
Sechelt (Peninsula), W. J. MayneBT
Shawnigan Lake, G. D. Allester.CC
Sidney, F. B. Leigh, Sec.-Treas. (Sidney & North Saanich CC
South Burnaby, O. Freer, 2605 Marlboro Ave., New Westminster.....BT
Squamish, J. R. Morrison.....BT (Squamish & Howe Sound Dist.)
Stewart, T. Forsyth.....BT
Terrace, J. Stevenson (Terrace and District BT)
Tofino, W. W. C. O'Neill.....CC
Trail, W. D. Crowder, Sec'y.-Treas.....BT
Vancouver, Reg. T. Rose, Exec. Sec. (Marine Bld) ..... BT
Vanderhoof, J. W. Graham (Vanderhoof & District BT)
Vernon, J. A. J. Illington.....BT
Victoria, Geo. I. Warren, Box 608.....CC
Wells, C. L. M. Menzies.....BT
Westbank, W. H. Halpin Moffat BT
West Summerland, L. G. Perry.BT
White Rock, R. M. Jamieson..BT

MANITOBA

Baldur, David Goodman (Baldur & District CC)
Beausejour, A. B. Weselak.....CC
Boissevain, John Ryan (Boissevain & District CC)
Brandon, J. C. Blencowe Sec'y.-Mgr.....CC
do Western Man. Associated Boards of Trade, J. C. Blencowe.

TOWN AND SECRETARY

Carberry, John G. Crich (Carberry & District CC)
Carman, H. J. Hunt (Carman and Communtiy CC)
Cranberry Portage, Irvin Greg.CC
Dauphin, Paul Nyznik.....CC
Deloraine, F. H. Parrish.....CC
Elkhorn, W. E. Stoddart.....CC
Ethelbert, N. Pesklivets.....CC
Flin Flon, H. J. Miles.....CC
Gladstone, J. H. Woolman.....CC
Hamiota, L. Harvey Jones (Hamiota & District CC)
Killarney, J. S. Campbell, Box 105 (Killarney & District CC)
Melita, Eldon M. Elliott (Melita & District CC)
Minnedosa, Jas. H. Chipperfield.CC
Morden, T. A. Ekstromer.....CC
Neepawa, N. Shoemaker.....CC
Pilot Mound, A. P. O. Wiebe..BT
Portage La Prairie, R. A. Gilroy.....CC
Roland, William Hart.....BT
Russell, Herbert Rutar.....CC
St. Boniface, H. D'Eschambault.....BT
St. James, Ross T. Papineau Managing Sec'y.-Treas.....CC
Shoal Lake, C. D. Voight.....CC
Somerset, J. L. Bruyère.....CC
Souris, J. W. Fowlie (Souris & Glenwood CC)
Swan River, E. R. Ridgway, Sec'y.-Treas.....CC
The Pas, W. Kawka.....CC
Transcona, A. G. Gushway....BT
Virden, C. Moore (Virden Community CC)
Winkler, H. P. Friesen.....CC
Winnipeg, E. C. Gilliat, Managing Sec'y.....CC
do Manitoba Associated Chambers of Commerce, 207 Kresge Bldg., M. J. G. McMullen

NEW BRUNSWICK

Bath, Chas. E. Wry.....CC
Bathurst, A. M. McMurray, Sec.-Treas.....BT
Campbellton, Roderick M. Raymond Jr.....BT
Castalia, Leon G. Small Grand Manan.....BT
Chatham, Jos. W. Walsh, Treas. BT
Edmundston, Leopold Dube...CC
Fredericton, Gerald C. Cherry..CC
Lancaster, Joseph G. Carton 3 Main St., Fairville.....BT
Moncton, J. H. Farthing, Imperial Block.....BT
Newcastle, W. I. Dodge.....BT
Perth, J. E. Andrews.....BT
Sackville, C. W. Moffatt.....BT
St. George, Ralph J. Doyle (Charlotte Co. BT)
St. John, J. R. Dudley Com's'r BT
St. Quentin, J. Leopold Roy....CC
St. Stephen, Arlo G. Hayman (St. Stephen-Milltown BT)
Sussex, C. C. Macdougall.....BT
Wilson's Beach, H. G. Brown (Campobello Island BT)
Woodstock, G. C. Kirkpatrick..CC

NEWFOUNDLAND

Four businessmen's organizations operate in Newfoundland,—*Newfoundland Board of Trade*, St. John's *Secretary*, H. Renouf; *Bay of Islands Chamber of Commerce*, Corner Brook, *Secretary-Treasurer* R. Austin Parsons; *Bell Island Businessmen's Association*, Wabana, Bell Island, *Secretary*, G. C. Tucker; *Bay of St. George Businessmen's Association*, Stephenville.

TOWN AND SECRETARY

NOVA SCOTIA

Amherst, John J. LeMoine, Box 243.....BT
Annapolis, H. J. Giesbrecht....BT
Antigonish, Leo MacGillivray..BT
Baddeck, Alton Langille.....BT
Bear River, C. M. Harris.....BT
Berwick, D. S. Hennigar.....BT
Bridgetwon, David E. Lewis...BT
Bridgewater, Kendall J. Kenney, LL.B.....BT
Caledonia (Queens Co.), G. R. Chute (North Queens BT)
Canso, C. A. Duncan.....BT
Chester, Irving S. Heffler.....BT
Clark's Harbour, E. N. Brannen.....BT
Dartmouth, V. W. Blenus.....BT
Digby, John J. Brittain.....BT
Glace Bay, Johnston Chew, Jubilee Bldg.....BT
Guysborough, Sholto Morrison.BT
Halifax, K. A. Ross, Industrial Sec'y., Box 65.....BT
Halifax, E. A., Saunders.....BT
Kentville, A. W. Macdonald...BT
Kingston, S. K. Fraser.....BT
Liverpool, Geo. H. Hatt.....BT
Lunenburg, J. D. Crease.....BT
Mahone Bay, John C. Hagen...BT
Middleton, A. S. MacKenzie...BT
New Germany, Murray F. Ward (New Germany District BT)
New Glasgow, H. J. Goodman..BT
New Waterford, L. J. Campbell.BT
Oxford, A. L. DeWolfe.....BT
Parrsboro, H. A. Lavers.....BT
Riverport, M. S. Wentzell.....BT
Shelburne, D. W. Bower, Sec'y.-Treas.....BT
Sherbrooke, H. R. Cameron....BT
Springhill, A. J. Mason.....BT
Stewiacke, Mrs. U. H. Ruston..BT
Sydney, Associated Boards of Trade of Cape Breton, L. J. Doucet, Sec'y.-Treas.
Sydney, C. R. Lorway, Jr.....BT
Sydney Mines, P. J. Kasouf Pres.....BT
Truro, George Lavers.....BT
Weymouth, Gifford Lewis.....BT
Windsor, Rae P. Pollard.....BT
Wolfville, J. W. Williams.....BT
Yarmouth, A. G. MacLellan...BT

ONTARIO

Ajax, Roy Loken.....CC
Alexandria, Geo. Simon.....CC
Alliston, J. G. Henderson.....CC
Alvinston, H. F. Gorring.....CC
Ansonville, Mrs. W. J. Grummett.....BT
Arnprior, J. W. C. Tierney.....CC
Atikokan, C. G. Starr.....CC
Aylmer, Cyril Gabbett (Aylmer & District CC)
Barrie, Reg. C. Welham, Sec'y.-Mgr.....CC
Beamsville, John D. Hendricks (Beamsville & District CC)
Belleville, F. E. Burrows, Mgr..CC
Blenheim, Dr. W. C. Faust....CC
Blind River Mrs. J. Tinmermans.....CC
Bobcaygeon, J. N. McKone ...CC
Bothwell, W. Stuart Smith.....CC
Bowmanville, Joseph Shehyn Sec'y.-Mgr.....CC
Bradford, Stewart S. McKenzie (Bradford & District BT)
Brampton, ...CC
Brantford, W. D. Rutherford, Mgr.....BT
Brighton, C. J. Gallagher.....CC
Brockville, F. J. E. Rogers.....CC
Burlington, Robert C. Snively..CC
Cardinal, R. R. Elliott (Acting).BT

TOWN AND SECRETARY

Carleton Place, W. C. Cross....CC
Chapleau, C. W. Collins.....BT
Chatham, J. M. Harrison,
Sec'y.-Mgr., 48 Fourth St....BT
Clinton, Basil B. Pocklington
(Clinton & District CC)
Cobalt (BT of Cobalt, Coleman and
Lorrain) A. R. Herbert
Cobden, Jos. A. Sammon.....BT
Cobourg, H. O. Taylor.....CC
Cochrane, Geo. A. Zahalan.....BT
Colborne, Alfred Dove.....CC
Coldwater, Miss Doris E. Porch.BT
Collingwood, Harry Crellin....BT
Comber, L. D. Stocks.....CC
Cooksville, E. L. Innes
(Business Men's Association)
Copper Cliff, R. M. Thomas...BT
Cornwall, ...BT
Delhi, Wilfrid A. Pollard.....CC
Dresden, M. Manderson.....CC
Dryden (District)
Andy Gowanlock.....CC
Dundas, J. A. Dickson
170 King West.....BT
Dunnville, ...CC
Eastview, Paul Gosselin.....CC
Elmira, J. A. Rowland.....BT
Embro, R. A. Forbes.....BT
Emo, E. S. Marr.....CC
Essex, F. R. Bear.....CC
Exeter, Jas. P. Bowey.....CC
Fenelon Falls, ...BT
Fergus, W. McD. Tait.....CC
Fort Erie, Ross McCarty,
Managing Director,
(Greater Fort Erie CC)
Fort Frances, W. L. Price.....CC
Fort William, D. Murie.....CC
Gananoque, W. J. Wilson.....CC
Galt, H. E. Groves.....BT
Georgetown, J. F. Evans.....BT
Goderich, W. A. Coulthurst
P.O. Box 536.....BT
Gore Bay, C. A. K. Cockburn
(Manitoulin Island CC)
Gravenhurst, L. B. Johnston...BT
Grimsby, ...CC
Guelph, E. L. A. Whitaker
Industrial Comm'r.....BT
Hagersville, Donald H. Green..CC
Haileybury, J. Valentine.....CC
Hamilton, D. A. Robbins
Managing Sec'y.....CC
Harriston, C. E. Homuth.....CC
Harrow, Herbert F. Murwin...CC
Hawkesbury, L. Parisien.....BT
Hearst, T. Tremblay.....CC
Hensall, G. M. Drysdale.....CC
Hornepayne, D. V. Schmidt
Pres.....CC
Huntsville, Howard Wm. Shaver
Sec'y.-Treas.....CC
Ingersoll, John C. McBride....CC
Iroquois, Robt. E. Keck,
Box 225.....BT
Jarvis, R. J. More.....BT
Kapuskasing, T. H. Rosborough CC
Kemptville, Jack Jakes.....BT
Kenora, Geo. H. Welsby.....BT
Kincardine, R. G. Buckingham.CC
Kingston, H. H. Gomery, Mgr..CC
Kingsville, H. A. Secord.....CC
Kirkland Lake, Chas. A. S. Hall
(Kirkland Lake District CC)
Kitchener, Vic McKenty.....CC
Lakefield, Mrs. Verna M.
O'Brien.....CC
Lanark, ...CC
Larder Lake, Anthony Bos.....BT
Leamington, Geo. S. Lithgow..CC
Lindsay, ...CC
Listowel, Neil A. Gross.....CC
Little Current, J. A. Little.....CC
London, H. T. Smith.....CC
Lyndhurst, L. R. Brown.....CC

TOWN AND SECRETARY

Marmora, R. E. Neal
(Marmora District CC)
McKenzie Island, R. N. Findlay
(Red Lake District CC)
Meaford, D. M. Ciglen.....BT
Merrickville, G. W. Garbutt
(Merrickville District BT)
Midland, Clarkson McCaul....CC
Mitchell, L. Edighoffer.....CC
Moose Creek,
Gordon McKercher.....BT
Mount Forest, Stephen Jones...CC
Morrisburg, ...BT
Napanee, ...
(Lennox & Addington CC)
New Hamburg, ...
(BT & Service Club)
New Liskeard, N. J. Stubinski,
Sec'y.-Treas.....CC
Newmarket, Chas. E. Boyd....CC
Niagara Falls, A. W. S. Bennett
Mgr. (Greater Niagara CC)
North Bay, Bruce McLeod.....CC
Oakville, Secretary.....CC
Oakville Trafalgar, Mr. James..CC
Oil Springs, A. H. Padgham
c/o Bank of Toronto.....CC
Orangeville, ...BT
Orillia, O. Garnet Smith
Sec'y.-Mgr.....BT
Oshawa, L. W. McConkey
Sec'y.-Mgr.....CC
Ottawa, L. G. Jamison, (Mgr.).BT
Ottawa, C. A. Port
Westboro.....BT
Owen Sound, Ruthven C. Taylor
Sec'y.-Mgr.....BT
Palmerston, ...BT
Paris, Lt.-Col. J. H. Knill.....BT
Parkhill, ...CC
Parry Sound, W. L. Fisk
Sec'y.-Treas.....CC
Penetanguishene,
Ralph C. Osborne.....CC
Perth, John Mather.....CC
Peterborough, James M. Fraser
Mgr.....CC
Picton, Philip Dodds
(Prince Edward County CC)
Port Arthur, Kenneth A. Grant
Sec'y.-Mgr.....CC
Port Colborne, L. M. McDonald
(Port Colborne Humberstone CC)
Port Dover, Parker M. Leney..BT
Port Hope, H. E. Grover, Mgr.BT
Port Rowan, Col. A. J. Windell.CC
Port Stanley, A. W. Ney.....CC
Prescott, M. E. Dickey.....CC
Prescott, Carl Bingham Jr.....CC
Preston, E. J. Hutchison.....CC
Rainy River (and District)
P. M. Vennes.....CC
Renfrew, H. A. Jordan.....BT
Ridgetown, ...CC
Ridgeway, C. C. Young.....BT
Rockland, John A. Beaupré....BT
St. Catharines, C. D. Complin
Managing Secretary.....CC
St. Mary's, ...CC
St. Thomas, Mrs. D. M. Godkin.CC
Sarnia, Carl C. Manore,
Sec'y.-Mgr.....CC
Sault Ste. Marie, W. J. Hussey
Sec'y.-Mgr.....CC
Seaforth, W. E. Southgate.....CC
Simcoe, G. G. Bramhill
(Norfolk Co. CC)
Sioux Lookout, A. Wren.....CC
Sioux Lookout, W. Colborne
(Junior CC)
Smiths Falls,
Miss P. M. Hutton.....CC
Smooth Rock Falls, ...CC
Southampton, ...BT
Stratford, ...BT
Strathroy, Miss P. Mitchell
Sec'y.-Treas.....CC

TOWN AND SECRETARY

Sturgeon Falls,
Jean Paul Serre.....CC
Sudbury, J. A. McLaren
Sec'y.-Mgr.....CC
Teeswater, R. H. King.....CC
Thamesville, Charles A. Ross...BT
Thessalon (& District),
J. L. Sutton.....CC
Thornbury, E. C. Carr.....BT
Thorold, Paul E. Buss.....BT
Tilbury, G. Cossette.....CC
Timmins, L. G. Masson, Managing-
Sec'y., Porcupine.....CC
Toronto, F. D. Tolchard, Gen. Mgr.
G. H. Stanford, Sec'y.,
King Edward Hotel.....BT
Trenton, E. W. Smith, Mgr.....CC
Tweed, W. N. Hurst (Pres.)....CC
Virginiatown, E. W. Kenrick
(Virginiatown & Kearns CC)
Walkerton, G. D. Sillers.....CC
Wallaceburg, John Burnett....CC
Wasaga Beach,
Miss K. McEachern.....CC
Waterford, A. Mellanby.....CC
Waterloo, J. A. McCorkindale..CC
Waubaushene, Jack Steele.....CC
Welland, Lorne A. Rice (Mgr.)
(Greater Welland CC)
Wellington, J. A. Gair.....BT
Whitby, Richard D. Howe.....CC
Wiarton, Elgin Bennett, Pres...BT
Winchester, Earl Freeland
(Winchester District CC)
Windsor, H. J. Lassaline
(Sec'y,-Mgr.).....CC
Wingham, Vin Dittmer.....CC
Woodbridge, ...BT
Woodstock, Russell F. Brady
Sec'y.-Mgr., 9 Light St.....BT

PRINCE EDWARD ISLAND

Charlottetown, A. W. Gaudet
Box 307.....BT
Montague, C. A. Shaw
(King's Co. BT)
Souris, Charles Boylan
(Eastern King's BT)
Summerside, H. L. Rodd.....BT

QUEBEC

Amos, Gilles Desmarais.....CC
Arvida, P. E. Berthiaume.....CC
Asbestos, Bertrand Hinse, Box 189
(Junior CC)
Aylmer (East,) Emmanuel Lavigne
Sec'y.-Treas.....CC
Beauceville, D. Vezina.....CC
Beauharnois, M. J. R. Mongeon.CC
Bonaventure, F. Gauvreau.....CC
Bourlamaque, ...CC
Bromptonville, P. E. Couture..CC
Buckingham, A. E. Fournier...BT
Cabano, Camille Lapointe.....CC
Cadillac, Gerard Roberge.....CC
Cap de la Madeleine.....CC
Cap de la Madelcine,
L. C. Labissonniere. (Junior CC)
Chandler, Marcel Léveillé.....CC
Charlevoix Ouest, André Potvin.CC
Chicoutimi, ...CC
Coaticook, T. Simard.....CC
Coaticook, A. Lemieux, Jr.....CC
Cookshire, H. K. Damant.....CC
Cowansville, ...
Box 112.....BT
Cross Point, L. J. Boudreau...BT
Disraeli, L. E. Boutin.....CC
Dolbeau, Jacques Bergeron....CC
Drummondville, Paul H. Moisan,
Box 222.....CC
Farnham, Armand Couillard,
Box 173.....BT
Garthby, J. Donat Dubois.....CC

TOWN AND SECRETARY

Giffard, C. A. Vachon, 128 Mgr. Gauthier. (CC de Québec-Montmorency)
Gracefield, Leo Guitard.....CC
Granby, J. A. Legros.....BT
Grande-Riviere, Adhémar Gagnon.....CC
Ham-Nord, J. A. Comtois.....CC
Howick, C. M. Moore.....CC
Hull, Paul E. Sauvageau.....CC
Huntington, N. F. Manning....BT
Iberville, Omer Gratton.....CC
Jonquiere, L. Lavallee (C.P. 254).....CC
Lachine, Bernard Gélinas, City Hall.....CC
Lachute, Andre Lefebvre (C.P. 51).....CC
Lac Megantic, G. Lacourcière..CC
La Malbaie, J. Philipe Tremblay (East Charlevoix CC)
La Patrie, Joseph Masse.....CC
La Sarre. J. Lavigne, N.P.....CC
La Tuque, Rosario Pelletier....CC
Levis, Adrien Bégin.....CC
Longueuil, A. Thurber, 215 rue St. Laurent.....CC
Louiseville, Maurice Pagé.....CC
Magog, ...BT
Malartic, Henri Christin Sec'y.-Treas.....CC
Maniwaki, Fernand G. Joanis, P.O. Box 330.....CC
Marieville, V. Fournier.....CC
Megantic, G. Lacourcière, rue Villeneuve, Lac Megantic....CC
Mont-Laurier, Gilles Charbonneau.....CC
Montmagny, G. Beranger.....CC
Montreal, H. C. Beatty, Gen. Mgr. 300 St. Sacrament St.....BT
Montreal, G. A. La Tour, General Director, La Chambre de Commerce du district de Montréal, 14 St. James St. E.
Montréal—Nord, G. Bilodeau, 1195 Avenue L'Archevêque..CC
New Carlisle, J. B. S. Mitchell..BT
Nicolet, Paul A. Trahan.....CC
Notre Dame du Lac, Jacques Ducharme.....CC
Ormstown, K. R. Urquhart.....BT
Port Alfred, ... (Ha! Ha! Bay District CC)
Price CC
Quebec, Roger Vézina, Gen. Mgr. 65 Anne St.....BT
Quebec, Alfred Levesque, 37 de la Couronne (Junior Commerce of Quebec District)
Richmond, O. C. Blair (Richmond and Melbourne BT)
Rigaud, J.-L. Boileau.....CC
Rimouski, Lucien Deschêne....CC
Rivière-du-Loup, Gérard Lapointe.....CC
Rock Island, G. Earl Heath (International CC)
Rouyn, ... (Rouyn-Noranda CC)
St. Agathe des Monts, Jacques Leduc.....CC
St. Chrysostome, Lionel Demers.....CC

TOWN AND SECRETARY

St. Ephrem, Laval Mathieu....CC
St. Esprit, Maurice Côté (St. Esprit-Ste. Julienne CC)
St. Hyacinthe, ... Sr. CC
St. Hyacinthe, ... Jr. CC
St.-Jerome, Roger Collin ....Jr.CC
St. John's, Jean Frédérick.....BT
St. Joseph de Beauce, Guy Poulin.....CC
St. Jovite, G. H. Thibaudeau...CC
St. Romuald d'Etchemin, J. Donat Vermette.....BT
Ste. Rose de Laval, Guy Brault.CC
St. Thérèse, Dr. Jean Desjardins.....CC
St. Tite, Edgar Grosleau.....CC
Sawyerville, ...BT
Sayabec, Jean B. Perreault.....BT
Salaberry (See Valleyfield)
Scotstown, Charles Beaudoin...BT
Senneterre, ...CC
Shawinigan Falls, A. McNicoll..CC
Sherbrooke Alphonse Saumier..CC
Sorel, Paul-André Champoux Jr.CC
Temiscaming South, A. Christen.CC
Terrebonne, ... Box 90.....CC
Thetford Mines, ...Jr. CC
Trois Rivières, Miss M. Bourassa.....CC
Trois Pistoles, ...CC
Val d'Or, Robert Lamb, Box 417CC
Val d'Or, Lucien Ouellet, Box. 186.....Jr. CC
Valleyfield, (Salaberry de) Dr. Armand Clairmont.....CC
Valleyfield, Eugene Gougeon.Jr. CC
Victoriaville, ... P.O. Box 233.....CC
Ville Marie, Albert Filteau.....CC
Waterloo, Jules Laporte.....BT
Weedon, Alexandre Tousignant (Weedon Centre CC)
Windsor Mills, E. Dumais B.P. 37.....CC

SASKATCHEWAN

Alsask, H. E. Coon (Young Men's BT)
Asquith, W. J. Adair (Asquith and District BT)
Assiniboia, Jesse Bright.....BT
Battleford, ...BT
Biggar, L. M. Carruthers.....BT
Borden, ...BT
Brooksby, N. Rosenberg.....BT
Calder (& District) N. J. L. Jira.BT
Cando, O. C. Rinders.....BT
Canora, A. Wray Wylie (Canora & District BT)
Ceylon, A. E. Updike.....BT
Chaplin, ...BT
Davidson (& District) J. H. Vopni.....BT
Delisle, C. T. Leslie (Delisle & District BT)
Eastend, ...BT
Elfros, W. G. White.....BT
Estevan, D. Bannatyne.....BT
Eston, F. J. Richards.....BT
Foam Lake, C. Rankin.....BT
Gainsborough, R. E. Rusk.....BT

TOWN AND SECRETARY

Gravelbourg .....BT
Grenfell, J. P. Claxton (Grenfell & District BT)
Gull Lake, E. D. Orchard.....BT
Hawarden, C. A. Forrest.....BT
Herbert, E. Bender.....CC
Hudson Bay, M. A. Rogers (Hudson Bay & Dist. BT)
Humboldt, B. L. Shaw.....BT
Indian Head, ...BT
Kamsack, H. C. Hodges.....CC
Kerrobert, E. O. Dunfield.....BT
Kindersley, O. H. Hawes.....BT
Kinistino (and District) E. G. Krock.....BT
Lafleche, E. H. Bilodeau.....BT
Leader, Sam Floyd Gill.....BT
LeRoy, G. E. Pirie.....BT
Leslie, E. L. Fowler.....BT
Limerick, R. E. Windrim.....BT
Lintlaw (& District), J. H. Miles.....BT
Lloydminster, ... (Lloydminster and District BT)
MacNutt, E. A. Mack.....BT
Maple Creek, G. S. Herringer..CC
Melfort, W. W. Aikenhead.....BT
Melville, Bernard McLeod (Melville & District BT)
Meota, A. B. Johnson.....BT
Minton, ...BT
Moose Jaw, Gerald O'Shaughnessy.....CC
Moosomin, Bert McKay.....BT
Morse, H. E. Reimer.....BT
Moosbank, D. F. Hantelmann..BT
Nipawin, Leon E. Hubble (Nipawin & District BT)
North Battleford, F. Wright...BT
Outlook, A. Johnsrude.....CC
Oxbow, A. L. Moir.....BT
Prince Albert, C. H. McIntosh..BT
Qu'Appelle, W. M. Whiting....BT
Radisson, H. F. Stewart.....BT
Regina, Alex. Aitken (C'm's'r) (Co-op Block).....CC
Rhein, H. P. Mengering.....BT
Rosetown, ...BT
Rouleau, H. C. Goudie.....BT
St. Walburg, D. J. Blundell.....BT
Saskatoon, S. N. MacEachern (Commissioner).....BT
Shaunavon, I. E. Austman.....BT
Star City, M. J. Janzen.....BT
Swift Current, ...BT
Tisdale (and District), Harold Fossey.....BT
Unity, R. R. Lloyd.....BT
Vonda, N. M. Trischuk.....BT
Wadena, J. Hanson.....BT
Waseca, A. J. May.....BT
Watrous, A. F. Neatby.....BT
Weyburn, ...CC
Whitewood, J. S. Cook.....BT
Wilkie (& Dist.), Wm. Shury...BT
Wiscton (and District), W. S. Richards.....BT
Wolseley, J. W. Biram.....BT
Wynyard, ... (Wynyard & Dist. BT)
Yorkton, J. C. Matheson (Yorkton and District BT)

THE CANADIAN CHAMBER OF COMMERCE

President, Francis G. Winspear, Partner, Winspear, Hamilton, Anderson & Company, Empire Block, Edmonton, Alta.; *National Vice-President*, F. Homer Zwicker, Managing Director, Zwicker, 400 Lunenburg, N.S.

Chairman of the Executive, F. J. Cunningham, Vice-President and Secretary, Sun Life Assurance Company of Canada, Montreal, Que.; *Vice-Chairmen of the Executive*, C. C. Thackray, President, Dominion Rubber Co. Ltd., 550 Papineau Ave., Montreal, Que.; H. G. Colebrook, General Merchandise Manager, The Robert Simpson Co. Ltd., Toronto 1, Ont.

General Manager, Donald L. Morrell, 530 Board of Trade Bldg., Montreal, Que.

Provincial Vice-Presidents, Thos. Braidwood, M.B.E., General Manager, British Columbia Drugs Ltd., 796 Beatty St., Vancouver, B.C., A. L. Burrows, General Manager, Burrows Motors Ltd., 10126-106th St., Edmonton, Alta., S. C. Atkinson, President, General Films Ltd., 1534-13th Ave., Regina, Sask. Allan H. Watson, The Canadian Bank of Commerce,

Main St. W., Winnipeg, Man., C. A. Pollock, Vice-President and General Manager, Dominion Electrohome Industries Limited, 39 Edward St., Kitchener, Ont., Maurice Trudeau, K.C., Trudeau, Beauregard, Beaulieu & Ethier, 204 Notre Dame St. W., Montreal, P.Q., H. A. Joyce, Moncton Lumber Co. Ltd., 380 Main St., Moncton, N.B., A. A. Dunphy, Manager, Dominion Atlantic Railway Company, Kentville, N.S., F. Walter Hyndman, Vice-President, Hyndman & Co., Ltd., Charlottetown, P.E.I., George G. Crosbie, Managing Director, Newfoundland Margarine Co. Ltd., Lemarchant Rd., St. John's Nfld.

CANADIAN INSTITUTE FOR BOARD AND CHAMBER SECRETARIES
(Under auspices of The Canadian Chamber of Commerce).
Secretary-Treasurer, Evan McCormick, 530 Board of Trade Bldg., Montreal.

THE JUNIOR CHAMBER OF COMMERCE OF CANADA
President, John G. Sheppard, Dominion Foundries & Steel, Hamilton, Ont.; *Executive Vice-President*, Brent Murdoch, 712 View St., Victoria, B.C.; *Executive Secretary*, Thomas H. Whellams, Room 510 Board of Trade Building, Montreal, Que.

CANADIAN COUNCIL
INTERNATIONAL CHAMBER OF COMMERCE
President, Gerald G. Ryan, O.B.E., President, L. G. Beaubien & Co. Ltd., Montreal, Que.; *Hon Secretary*, H. G. Hesler, Assistant General Manager, The Royal Bank of Canada, Montreal, Que.; *Hon. Treasurer*, T. B. Weatherbee, Manager, The Canadian Bank of Commerce, Montreal, Que.; *General Manager*, J. Gordon Nelles, 1411 Crescent Street, Room 507, Montreal 25, Que.

BRITISH COLUMBIA ASSOCIATED BOARDS OF TRADE
Secretary-Treasurer, H. N. Jarman, Box 144, Mission City, B.C.

EASTERN ONTARIO ASSOCIATED BOARDS OF TRADE
President, Robert Revie; *Secretary-Treasurer*, W. J. Cairns, Birks Bldg., Ottawa.

NORTHERN ONTARIO ASSOCIATED CHAMBERS OF COMMERCE
President, Alex. Harris, Kirkland Lake; *Vice-President*, H. A. Wills, Cochrane.

NEWFOUNDLAND BOARD OF TRADE
St. John's, Newfoundland
President, George G. Crosbie; *First Vice-Pres.*, Edgar Miller; *Second Vice-Pres.*, T. S. Clift; *Regional Vice-Presidents*, Cecil Godden, President, Bay of Islands Businessmen's Association; Addison Bown, President, Bell Island Businessmen's Association; *Sec.-Treas.*, H. T. Renouf.

NORTHWESTERN ONTARIO ASSOCIATED CHAMBERS OF COMMERCE
President, Wallace R. Gibson, Port Arthur, Ont.; *Secretary*, C. W. King, 40 S. Court St., Port Arthur Ont.

MARITIME BOARD OF TRADE
President, Hon. Dr. C. H. Blakeny, Moncton, N.B.; *Secretary*, E. A. Saunders, Secretary Board of Trade Halifax, N.S.

TRANSPORTATION COMMISSION
of the Maritime Board of Trade
(Appointed by the Maritime Board of Trade and the Maritime Provincial Governments)
Chairman, D. R. Turnbull, Halifax, N.S.; *Sec.-Treasurer*, E. A. Saunders, Secretary Board of Trade, Halifax, N.S.; *Transportation Manager*, Rand H. Matheson, P.O. Box 577, Moncton, N.B.

SASKATCHEWAN ASSOCIATED BOARDS OF TRADE
Co-op Block, Regina, Sask.
President, L. L. Ball, Yorkton; *Vice-President*, H. Marshall, Regina; *Secretary-Treasurer*, A. Aitken, Regina.

SASKATCHEWAN JUNIOR CHAMBER OF COMMERCE
Regina
(Affiliated to Junior Chamber of Commerce of Canada)
President, E. M. Woolliams, c/o Van Blaricom, Hamilton & Woolliams, Barristers and Solicitors, Tisdale, Sask.; *Secretary-Treasurer* .....

MANITOBA ASSOCIATED CHAMBERS OF COMMERCE
President, E. C. Gilliat, Winnipeg, Man.; *Secretary-Treasurer*, M. J. G. McMullen, 207 Kresge Building, Winnipeg, Man.

THE ONTARIO CHAMBER OF COMMERCE
President, C. A. Pollock, Kitchener; *Secretary*, L. A. Buckley, 39 Edward St., Kitchener.

QUEBEC PROVINCE CHAMBER OF COMMERCE
Managing Secretary, Viateur Gendron, 14 St. James St. East, Montreal 1, Quebec.

FEDERATION OF THE JUNIOR CHAMBERS OF COMMERCE OF QUEBEC
(Fédération des Chambres de Commerce des Jeunes de la Province de Québec)
Managing Secretary: Mr. Paul-Henri Lavoie, 14 St. James St., East, Montreal 1, P.Q.

BELGIAN CHAMBER OF COMMERCE IN CANADA
Secretary, Jules Dupré, K.C., 60 St-James St. W., Room 902, Montreal, Que.

LE CONSEIL D'ORIENTATION ECONOMIQUE DU SAGUENAY
(Economic Council of the Saguenay District)
President, Mr. Georges Henri Lavoie, Bagotville, P.Q.; *Secretary and Commissioner*, P. Grenier, P.O. Box 424, Chicoutimi, Que.

CHAMBERS OF MINES

ALBERTA AND NORTH WEST CHAMBER OF MINES AND RESOURCES
Secretary-Manager: L. E. Drummond, McLeod Bldg., Edmonton.

BRITISH COLUMBIA AND YUKON CHAMBER OF MINES
Manager, Frank E. Woodside, 790 Dunsmuir St. (cor. Dunsmuir & Howe Streets), Vancouver.

MANITOBA CHAMBER OF MINES
Secretary: Mr. J. P. de Wet, 205 Montreal Trust Bldg., Winnipeg.

CHAMBER OF MINES OF EASTERN BRITISH COLUMBIA
President, John O. Dolphin, Assayer and Metallurgical Chemist; *Secy.-Treas.*, Frank Pennoyer, P.O. Box 98, Nelson, B.C.

MINES AND NATURAL RESOURCES SECTION
The Montreal Board of Trade
Manager, F. Coates, 425, Board of Trade Building, Montreal.

CHAMBERS OF COMMERCE ABROAD

THE ASSOCIATION OF BRITISH CHAMBERS OF COMMERCE
President, A. H. S. Hinchliffe, D.L., J.P.
Secretary, Arthur R. Knowles, C.B.E., 14 Queen Anne's Gate, Westminster, London, S.W.1, England.

THE FEDERATION OF CHAMBERS OF COMMERCE OF THE BRITISH EMPIRE
President, The Rt. Hon. Lord Llewellin, P.C., C.B.E., M.C., T.D.
Secretary, A. de V. Leigh, M.B.E., M.A., 69 Cannon St., London, E.C. 4,, England.

THE CANADIAN CHAMBER OF COMMERCE IN GREAT BRITAIN, INC.
President, Percival Huffman, Mgr., The Dominion Bank.
Secretary, G.H. Ward, O.B.E., British Columbia House, 3 Regent Street, London, S.W.1, England.

BRITISH COMMONWEALTH CHAMBER OF COMMERCE IN THE UNITED STATES OF AMERICA, INC.
President, Alexander Brackenridge; *Secretary*, L. J. N. Blyde, 677 Fifth Ave., New York City 22, N.Y., U.S.A.

THE CANADIAN CREDIT MEN'S TRUST ASSOCIATION LIMITED

Offices at

HALIFAX, SAINT JOHN, MONTREAL, TORONTO, WINNIPEG, REGINA, SASKATOON, CALGARY, EDMONTON, VANCOUVER

UNITED KINGDOM OFFICE:—G. H. Ward, 3 Regent St., London, S.W.1, ENGLAND.

SUMMARY OF SERVICES

Credit Interchange Reports are compiled on all classes of Trade Accounts. Members pool their ledger experience and other information through the Association for mutual benefit.

Trade Group Meetings are held periodically for the discussion of accounts and the consideration of credit problems.

Credit Educational Facilities are afforded through the medium of the Canadian Credit Institute.

Legislation Committees take an active interest in all Legislation, Federal or Provincial, affecting mercantile credit, and when necessary intervene in an effort to protect the interest of the Wholesale Trade. The Committees also take steps to promote beneficial Legislation.

Collection Departments at all Branches render an efficient service, at reasonable rates, for the benefit of Members.

The Adjustment Bureau at all Branches acts as intermediary between debtor and creditors in arranging settlements, extensions and other adjustments of a mutually beneficial character. The Association also is a Licensed Trustee under The Bankruptcy Act in all Provinces.

The Membership of the Association embraces all classes of Wholesalers and Manufacturers throughout Canada.

Publications: The Canadian Credit Men's Commercial Law and Legal Directory; The Credit Men's Journal.

Reference: The Royal Bank of Canada.

Head Office: 137 WELLINGTON ST. W., TORONTO 1.

J. H. SUYDAM, F.C.I., ***General Manager, Toronto***

KEN WATSON ON CURLING *for*

all devotees of the stane and besom

"Mr. Curler" has set down for the expert and for the beginner the secret of the Roarin' Game.

TEAMWORK — PREPARATION — PRACTICE
PLAY — STRATEGY

Watson has been three times winner of the Macdonald Brier Trophy, emblematic of curling supremacy.

THIS BOOK SHOWS HOW IT IS DONE

THE COPP CLARK CO. LIMITED
495-517 Wellington St. West
TORONTO CANADA

PRINCIPAL CLUBS IN CANADA

EXPLANATIONS OF ABBREVIATIONS—*H*, honorary secretary; *m*, men; *w*, women; *r*, resident; *nr*, non-resident; *pr*, privileged; *sh*, share; *o*, ordinary member; *cg*, conditional gentlemen; *cl*, conditional ladies; *ag*, associate gentlemen; *al*, associate ladies; *ar*, associate resident; *anr*, associate non-resident; *a*, associate; *jr*, junior member; *int*, intermediate; *sr*, senior; *ps*, part season; *p*, playing; *np*, non-playing; *ns*, non-shareholder; *mc*, married couples; *s*, shareholder; *tf*, transfer fee; *f*, includes wife and children; G. Golf; C. Country; Y, Yacht.

Note—Partial list of principal clubs in Canada; the Editor will gladly rectify errors or omissions on advice.

Town and Province	Name of Club	Address of Club House	Year Established	Number Members	Subscription Ent.	Subscription Annu'l	Secretary's Name
ALBERTA							
Calgary	Calgary G. & C. Club	Box 189, Calgary	1910	900	$200	$100 *al* $20	D. P. McLaws (*H*)
Calgary	The Glencoe Club	Glencoe Rd.	1931	1400	*sh* $100	$40	F. Stuart Aiken
Calgary	Ranchmen's Club	6th St. & 13th Ave. W., Calgary	1891	550	$200	$100	H. S. Jones (*H*)
Calgary	The Renfrew Club	321 6th Ave. West	1930	725	$100	$72	Leo.W.Hill, (*Mgr.*)
Edmonton	The Edmonton Club	10020 100th St.	1899	400	$100	$60	P.H.Carpenter(*H*)
Edmonton	Edmonton C. Club Ltd.	Edmonton, Alta.	1896	300	Stock	$60 *a* $70	H. Logan, (*Mgr.*)
Edmonton	Mayfair Golf & C. Club	Edmonton (S. Side)	1921	650	$50	*sh* $70 *a* 95	T. C. Morrison
Lethbridge	Chinook Club	3rd Av. & 13th St. S.	1898	160	$25	$30	T. B. Armstrong
Lethbridge	Lethbridge Country Club		1913	400	$100 *sh*	*m* $35 *w* $15	C. MacMillan, (*Sec'y.-Mgr.*)
Lethbridge	Lethbridge G. Club	Henderson Lake	1915	500	None	*m* $25	S. C. Jones
Medicine Hat	Medicine Hat G. Club	P,O. Box 232	1922	250	Nil	*m* 12 50 *w* 6 00	T. V. Ready
Medicine Hat	Connaught Golf Club	321-10th St. E	1916	215	Nil	*m* 12 50 *m* 6 00	C. R. Shanks
BRITISH COLUMBIA							
Kelowna	Kelowna Club	Kelowna, B.C.	1904	300	$25	$30	Chas. Quinn
New Westminster	Vancouver Golf Club	771 Austin Rd.	1909	400	*m* $50 *w* $25	*m* 72 *w* 30	W. H. Kirby
New Westminster	Westminster Club	New Westminster	1887	250	$150	*r* $72 *nr* 42	C.F. Chamberlayne
Prince Rupert	Prince Rupert Club, Ltd.	2nd Ave. at 3rd St.	1910	50	....	*r* $40	A. Bruce Brown
Vancouver	Marine Drive Golf Club Ltd.	57th Ave. & Marine Drive	1924	550	*m* $150 *w* $75	*m* $96 *w* 48	J. C. Burgess
Vancouver	Shaughnessy Hghts G.C.	1400 33rd Avenue	1911	870	*m* 350 *w* 175	*m* 120 *w* 60	J. Munro
Vancouver	Terminal City Club Ltd.	837 W. Hastings St.	1899	1000	$500	$120	John P. Stark
Vancouver	The Vancouver Club	915 W. Hastings St.	1893	950	$500	$150	A. J. Brown
Vancouver	Point Grey G. & C. Club	3350 Marine Drive	1922	700	$150 *sh* *w* $40	*m* 100 *w* 50	B. C. Binks
Vancouver	Quilchena Golf Club Ltd	29th Ave. & E. Blvd.	1928	500	*m* $100 *w* 50	*m* $84 *w* 48	Miss M. J. Robertson
Victoria	Gorge Vale Golf Club	Craigflower & Tillicum Rds.	1930	500	$25	*m* $45 *w* $35	Leo Derman
Victoria	Royal Colwood Golf Cb.	Langford P.O. Van. Is	1914	520	None	*m* 100 *w* 50	D. L. Rhys-Jones
Victoria	Royal Victoria Yacht C.	Uplands, Victoria	1891	600	$50	$30	A. E. Smith (*Sec.-Mgr.*)
Victoria	Uplands Golf Club	3300 Cadboro Bay Rd	1889	470	*m* $100 *w* $75	$60 *w* 40	J. B. Beveridge
Victoria	Pacific Club	625 Fort St.	1894	550	$50	$50	J. P. D. Chadwick
Victoria	Union Club of B.C.	Victoria, B.C.	1879	710	$200	*r* $100	P. L. Bissley
Victoria	Victoria Golf Club	1110 Beach Drive	1893	708	*m* 200 *w* $75	*m* $84 *w* $45	R. S. Dyer
West Vancouver	Capilano G. & C. Club	Box 97, Hollyburn	1938	950	*m* $500 *w* $250 *mc* 600	*m* 130 *mnp* 70 *wp*, 70 *wnp* 50	M. A. Ellissen
MANITOBA							
Brandon	Brandon G & C. Club	Brandon, Man	1914	350	....	*m* $35 *w* $22½	A. E. Boyd
Portage la Prairie	Portage Golf Club	Island Park	1922	150	None	$25	A. C. Carver
Winnipeg	Carleton Club	308 Main St.	1901	400	*r* $150 *nr* $25	$100	E. G. Hetherington (*H*)
Winnipeg	Elmhurst Golf Club	Box 535 Winnipeg	1914	250	*sh* $100	$65	W. S. Bickell
Winnipeg	Niakwa Country Club	Youville Rd., St. Vital	1921	350	$300 = 3 shrs.	*m* $76 *w* $26	W. C. Soole
Winnipeg	Pine Ridge G. Club (Inc.)	Box 685, Winnipeg	1913	150	None	*f* $50	J. Jack (H)
Winnipeg	Winnipeg Winter Club	200 River Ave.	1929	1650	share	$75	W. R. Mills
Winnipeg	The Manitoba Club	Broadway & Fort St.	1874	950	$300	$120	C. E. Elsey
Winnipeg	St. Charles Country Cl.	P.O. Box 905, Wpg.	1905	875	$100 + stock	$115	M. L. Roenigk
Winnipeg	Southwood Country Club, Limited	Fort Garry, Man. P.O. Box 1952 Wpg.	1919	300	*sh* $150	*m* $50 *w* 22.50 *jr* 10	C. M. Sharkey (*H*)
NEW BRUNSWICK							
Fredericton	Fredericton City Club	Carlton Street	1920	72	None	$35	J. H. Turner
Fredericton	Fredericton Golf Club	Fredericton, N.B.	1916	360	*m* 10 *w* 5	*m* $35 *w* $20	H. S. Murray

Town and Province	Name of Club	Address of Club House	Year Established	Number Members	Subscription Ent.	Subscription Annu'l	Secretary's Name
Moncton	Moncton Club	33 Church Street	1910	142	$25	*r* $25 *nr* 10	F. M. Dayton
Saint John	Union Club	123 Germain St.	1894	600	$50	$60	W. J. Wetmore
Saint John	Riverside G. & C. Club	East Riverside	1897	650	*m* $25	*m* $75 *w* $27½	J. B. Gerrard (*H*)
NOVA SCOTIA							
Halifax	City Club	406-412 Barr'ton St.	1886	200	$60	$60	R. MacDougall
Halifax	Halifax G. & C. Club	Box 504, Halifax	1922	580	None	*m* $75 *w* 40	A. E. Jamieson
Halifax	Halifax Club	Hollis Street	1862	350	$100	$100	F. W. Simpson
Halifax	North West Arm Rowing Club	South Street Halifax, N.S.	1900	250	$5	$15	H. E. Crosby
Halifax	Royal Nova Scotia Yacht Squadron	Halifax, N.S.	1873	550	$10	$35	Lt.-Col. G. C. Sircom
New Glasgow	City Club	Archimedes St.	1912	160	$30	$25	Warren Finley
New Glasgow	Scotia Club	Bank of N.S. Bldg.	1905	100	$25	$24	A. K. Baillie
Sydney	Royal Cape Breton Y. C.	Esplanade, Sydney	1900	119	$20	$24 $25	T. M. Bonner (*H*)
ONTARIO							
Belleville	Bay of Quinte Country Club Limited	Box 65, Belleville, O.	1922	220	*sh* $100	*m* $40 *w* $23	E. P. Hughes
Brantford	The Brantford Club	98 George St.	1887	180	....	$40 *nr* $10	C. M. Draper
Brantford	Brantford G. & C. Club, Limited	Brantford, Ont.	1879	700	stock	*ns* $95 *s* 85 *nr* 35	R. G. Austin
Chatham	Chatham G. & C. Club	Queen St.	1914	275	None	$30	F. W. Smalley
Chatham	Kent Club	155 King St. West	1903	225	None	$24	E. J. Faust
Guelph	Guelph Country Club, Limited	Guelph, Ont.	1912	400	....	*m* $35 *w* 10	A. S. Wilkinson
Hamilton	Hamilton & Distriet Officers' Institute	61 Robinson St.	1946	810	*sh* $100	*ag* 40 *r* $25 *nr* 10 *m* 15 *w* 5	*al* 20] A. K. Wilson (Sec'y.-Mgr.)
Hamilton	Burlington Golf & Country Club	R.R. No.1, Aldershot Ont.	1922	650	share	*m* $75 *w* 28	A. Harwood
Hamilton	Chedoke Municipal Golf Club	Aberdeen Ave.	1922	1000	....	$30	H. R. C. Treen
Hamilton	Glendale G. & C. Club, Limited	R. R. No. 1, Barton-ville, Ont.	1919	575	....	*m* $65 *w* 30	N. Cassidy
Hamilton	The Hamilton Club	Main & James Sts.	1873	459	*r* $200 *nr* 100	*r* $90 *nr* 25	Fred Davis
Hamilton	Hamilton G. & C. Club	Ancaster, Ont.	1894	940	share	*m* $115 *w* 50	J. G. McAlpine
Hamilton	Hamilton Thistle Club Limited	81 Robinson St.	1853	810	$50	$50	Daniel Regan
Hamilton	Royal Hamilton Yacht Club	McNab St. N.	1888	600	$35	*r* $25 *nr* 10	T. M. Hill
Kenora	Kenora G. & C. C., Ltd.	Kenora	1923	160	*sh* $100	*m* 30 *w* 20	D. T. McLeod *jr* $10]
Kitchener	Westmount G. & C. Club, Limited	Kitchener	1929	850	*sh* $100	*m* $75 *w* 40 *s* 35 *Jr.* 20	F. J. O'Drowsky *clergy* $15
London	London Club Limited	177 Queen's Av.	1874	345	$150	$70	E. V. Little
London	London Hunt & C. Club Limited	P.O. Box 455 London	1913	700	$250	*m* $100 *w* 25	A. Martin
Oshawa	Oshawa Golf Club, Ltd.	Alexandra St.	1906	450	*sh* $25	*m* $60 *w* $35	H. J. Begg
Ottawa	Chaudiere Golf Club Inc.	Aylmer Rd.	1924	500	....	$63	E. J. Stimpson
Ottawa	Ottawa Hunt & Golf C.	Billings Bridge, Ont.	1908	600	$50	$75	E. L. H. Burpee
Ottawa	Rideau Club	Wellington St.	1865	590	....	....	J. G. Brandstetter
Ottawa	Rivermead Golf Club	Aylmer Road, Que. P.O. Box 90 Hull	1910	650	$1 00	$75	Denison Wilson
Ottawa	The Laurentian Cl'b Inc	252 Metcalfe St.	1904	351	$150	$60	M. A. Honeywell
Ottawa	Royal Ottawa Golf Club	Aylmer Rd., Town-ship of Hull, Que.	1891	900	....	....	.....
Ottawa	Univ. Club of Ottawa	150 Elgin St.	1913	170	*r* $25 *nr* 15	*r* $40 *nr* 11	R. H. Hubbard
Ottawa	L'Institut Canadien-Français d'Ottawa	123 Rideau St.	1852	600	$5	$10	J. Léopold Vachon, M.Comm., B.A.
Peterborough	The Peterborough Club	Water & Simcoe Sts.	1900	160	*r* $50 *nr* 10	*r* $40 *nr* 10	D. J. Lawrie
Port Credit	Mississaugua G. & C. C'b	Port Credit, Ont.	1906	641	$200	$160	W. A. Dawson
Port Credit	Lakeview Golf Club, Ltd	Port Credit, Ont.	1896	250	None	*m* $80	A. W. Purtle
St. Catharines	St. Catharines Golf Club, Limited	Westchester Ave.	1911	770	None	*m* $85 *w* 42½	W. J. Fitzgerald
Scarboro	Searboro G. & C. Club, Limited	Scarboro P.O.	1912	625	*sh* + $200	$115	E. A. Mateer D. S. Potter, (mgr.)
Thornhill	Thornhill Golf Club	Thornhill, Ont.	1922	692	$200	$105	F. Kirby
Toronto	The Albany Club	91 King St. East	1882	600	$200 *nr* 25	$100 *nr* $25	M. W. Plunkett
Toronto	Argonaut Rowing Club	131 Lake Shore Blvd	1872	400		$15	C. B. Ridley
Toronto	The Arts & Letters Club	14 Elm St.	1908	400	....	....	H. M. Tedman (Assoc. Sec.)

Town and Province	Name of Club	Address of Club House	Year Established	Number Members	Subscription Ent.	Subscription Annu'l	Secretary's Name
Toronto	Boulevard Club, Ltd.	175 Lakeshore Blvd.	1935	1000	*m* $25 *w* $15 None	*m* $45 *w* 15 *jr* 20	E. O. Jones
Toronto	Royal Can. Military Institute	426 University Ave.	1890	2150	$25	$25 *nr* $5	Capt. J. O. Wilson
Toronto	Carlton Club of Toronto	94 Hayden St.	1924	600	$50 +*sh m*	*m* $75 *w* 50	I. Petersen
Toronto	Engineers' Club of Tor.	350 Bay St.	1899	600	*r* $150 *nr* 50	*r* $65 *nr* 25	Wm. C. Foulds
Toronto	Granite Club	63 St. Clair Ave. W.	1926	4400	*m* $100 *w* 50 *nr* 25	*m* $75 *w* 25 *nr* 25	.....
Toronto	Queen City Yacht Club	Algonquin Island	1889	175	*r* $25 *int* 15 *jr* 5	*r* $30 *int* 15 *jr* 10 *nr* 5	Graydon N. Riepert
Toronto	Lambton G. & C. Club, Limited	Scarlett Rd., Toronto	1902	900	*sh* $150	*m* 150 *w* 68 *jr* 10]	S. G. Norrish
Toronto	The National Club	303 Bay St.	1874	900	*r* $300 *nr* 75	*r* 100 *nr* 45	W. H. Gunn
Toronto	The Ontario Club	16 Wellington St. W.	1909	600	*r* $200 *nr* $25	*r* $75 *nr* $30	Lt.-Col. J. H. Duthie
Toronto	Royal Can. Yacht Club	Centre Isl., Toronto	1852	1985	*r* $200 *nr* 25	*r* $80 *nr* 15	A. W. Richardson
Toronto	Rosedale Golf Club	1901 Mt. Pleasant R	1893	800	$300	*m* 125 *w* 62½	A. T. Parker
Toronto	Summit Golf & C. Club, Limited	Oak Ridges P.O.	1913	450	*m* $100 *w* $50 *jr.* 20 *int* $50	*m* 100 *w* 50 *jr.* 20 *int* $50	Norman W. Squires
Toronto	Toronto Golf Club	Long Branch, Ont.	1876	1201	$200	$100	F. C. Armitage
Toronto	Toronto Sailing & Canoe Club	Dowling Ave. on the Lake, Toronto 3	1939	200	*sr* $10 *int* $10	*sr* $20 *int* 15 *jr* 9]	G. S. Peck (*H*)
Toronto	Toronto Club	York & Wellington.	1835	450	$300 *nr* 100	*r* $100 *nr* $30	John Craig
Toronto	Toronto Hunt Club	1355 Kingston Rd.	1844	700	$200	*m* $85 *w* 60 *nr* 20]	V. F. Mason
Toronto	Eglinton Hunt	R.R. 1, Todmorden.	1929	200	*f* 200 *w* 100	*f* $100 *w* 75 *jr* 25 *mil* $35	Lt.Col. G. D. Garforth-Bles *nr* 35
Toronto	University Club	380 University Ave.	1906	768	*r* $100 *nr* $25	*r* $100 *nr* 30	T. R. Manning
Toronto	Weston Golf & C. Club, Limited	Weston, Ont.	1916	570	$100+ $100 *sh*	*m* 115 *w* 60	Maj. J. Payne
Toronto	The York Club	135 St. George St.	1909	300	*r* $300 *nr* 100	$150 *nr* 50	B. White
Toronto	National Yacht Club	Stadium Rd.	1892	265	$5	*r* $30 *nr* 7.50 *int* $15	E. A. Travis
Toronto	Toronto Heliconian Club	35 Hazelton Ave.	1909	130	$10	$15	L. Gladys Sharpe
PRINCE EDWARD IS.							
Charlottetown	Charlottetown Club	Gt. Geo. & Dorchester	1893	72	*m* $20	*m* $30	D. A. MacKinnon
Charlottetown	Charlottetown G.C. Inc.	P.O. Box 429	1902	217	....	*m* $30 *w* 17½	J. T. Place
QUEBEC							
Caughnawaga	Kanawaki Golf Club	Caughnawaga	1912	600	.....	.....	G. H. Davies (Sec.-Mgr.)
Laval-sur-le-Lac	Le Club Laval s-l-Lac	Laval-Sur-le-Lac	1917	800	$500	$125	G.N. Magny (Mgr)
Montebello	Seigniory Club	Log Chateau, Seigniory Club, P.Q.	1930	970	$3,000 or $300	None $150	H. L. Furst
Montreal	The Arts Club	2027 Victoria St.	1913	150	$25 *nr* none	$60 *nr* $10	J. F. Lewis (Sec.-Mgr.)
Montreal	Beaconsfield G. C. Inc.	Pointe Claire, Que.	1902	750	$250	$110	A. Stewart
Montreal	The Engineers' Club	1175 Beaver Hall Sq.	1903	779	*r* $200	*r* $125	Maj. E. de L. Greenwood
Montreal	The Montreal Club	215 St. James St. W.	1896	450	$100	$75	J. W. Maynard
Montreal	Montreal Hunt	Box 1895 Place d'Armes	1826	65	Nil	$100	E. D. Hervey
Montreal	Royal St. Lawrence Y.C.	Dorval	1888	800	$75	$65	D. R. Ferguson
Montreal	Saint James's Club	675 Dorchester St. W	1857	800	....	....	John A. Macdonell
Montreal	The Themis Club Inc.	1336 Sherbrooke Street, W.	1914	700	$50	*r* $40 *nr* 15	Miss E. Newton (Mgr.)
Montreal	Univ. Club of Montreal	2047 Mansfield St.	1907	900	....	....	C. M. McEwen
Montreal	Mt. Stephen Club Inc.	1440 Drummond St.	1926	600	$200	$125	A. D. Worthington
Montreal	The Mount Royal Club	1175 Sherbrooke St. w	1899	435	....	....	E. G. Weeks
Montreal	The Royal Mont'l G. C.	Box 2349 Montreal.	1873	1450	$250	$125	Greta M. Kelly
Montreal	Unit'd Services Club Inc.	1195 Sherbrooke St. w	1922	570	....	....	A. F. Field
Montreal	Club Saint Denis	257 Sherbrooke E.	1874	300	$200	$100	Paul Martel
Montreal	M'treal Indoor Tennis C.	4094 C. des Neiges Rd	1914	311	$150	$60	N. G. McLean
Quebec	Quebec Garrison Club	St. Louis St.	1879	350	$200	$75	Hugh H. Smith (Hon.-Sec'y.)
Quebec	The Royal Quebec G.C.	Boischatel, P.Q.	1874	500	....	*m* $70 *w* 30	F. T. Hecker

Town and Province	Name of Club	Address of Club House	Year Established	Number Members	Subscription [Ent.	Subscription Annu'l	Secretary's Name
St. Bruno..... (Near Montreal)..	Mt. Bruno Country C., Inc.	St. Bruno, County Chambly, Que.	1917	400	$300	$200	W. V. G. Neish
Sherbrooke.....	St. George's Club Inc..	Dufferin Ave.....	1890	217	*r* $75 *nr*$40	$80 *nr* $40	C. R. Sales
Three Rivers.....	The Three Rivers Club	Ste. Ursule St.....	1848	240	$50 sh	$25	W. D. Tod
Three Rivers.....	Ki 8 EB Country Club (Ke-huit-eb)	Des Forges Road...	1923	375	None	$35 *ns* 45	L. B. Baxter
SASKATCHEWAN							
Moose Jaw.....	Lynbrook Golf Club...	4th Ave. N.W.....	1925	190	None	*m* $15 *w* $10	A. B. Braaten
Regina.....	The Assiniboia Club...	1925 Victoria Ave..	1882	370	*r* $50 *nr*$25	*r* $100 *nr*$20 *nr*$10	J. E. Armstrong *intra prov.*] *extra prov.*]
Regina.....	The Regina Golf Club.	Box 262, Regina....	1893	350	nil	*m* $35	S. A. Briggs
Regina.....	The Wascana C'ntry C.	1934 Hamilton St...	1911	450	$100 *sh*	$50 *sh'h'ders* $60 *non-sh*	R. H. Gillies
Saskatoon.....	Riverside Country Club Limited	c/o Saskatoon Star-Phoenix	....	250	$150 *sh*	$45 $55	S. R. Campbell
Saskatoon.....	Saskatoon Club.....	21st Street East....	1906	200	$50 *sh*	*r* $80 *nr*$10	J. A. Wise
Saskatoon.....	Saskatoon Golf & C'try Club Ltd.	Saskatoon, Sask....	1907	500	·1 *sh*	*m* $35 *w* $25 *mc* 45	Maj. J. H. Waren, [M.C.

TABLE OF DAYS FOR COMPUTING INTEREST

TO FIND THE NUMBER OF DAYS FROM ANY DAY OF ANY ONE MONTH TO THE SAME DAY OF ANY OTHER MONTH

From	Jan.	Feb.	Mar.	April	May	June	July	Aug.	Sept.	Oct.	Nov.	Dec.
To Jan...	365	334	306	275	245	214	184	153	122	92	61	31
Feb...	31	365	337	306	276	245	215	184	153	123	92	62
March	59	28	365	334	304	273	243	212	181	151	120	90
April..	90	59	31	365	335	304	274	243	212	182	151	121
May ..	120	89	61	30	365	334	304	273	242	212	181	151
June..	151	120	92	61	31	365	335	304	273	243	212	182
July..	181	150	122	91	61	30	365	334	303	273	242	212
Aug ..	212	181	153	122	92	61	31	365	334	304	273	243
Sept..	243	212	184	153	123	92	62	31	365	335	304	274
Oct. ..	273	242	214	183	153	122	92	61	30	365	334	304
Nov...	304	273	245	214	184	153	123	92	61	31	365	335
Dec...	334	303	275	244	214	183	153	122	91	61	30	365

N. B.—In leap year, if the last day of February comes between, add one day to the number in the table.

EXAMPLE :—How many days from May 10th to Sept. 13th? From the above table we get 123; add 3 for difference between 10 and 13, and we get 126, the number of days required.

FOREIGN EXCHANGE QUOTATIONS

The following are nominal quotations, based on rates available in London or New York and converted into Canadian terms at the mid-rate for sterling or par for United States Dollars, as furnished by the Foreign Exchange Division of the Bank of Canada. These quotations may be found useful in considering statistics and prices generally, but Canadian exporters are reminded that the kinds of currency which may be accepted for exports to different countries are specifically covered by the Foreign Exchange Control Act and Regulations and that funds may sometimes be tendered in payment for exports, which cannot, in fact, be transferred to Canada. Both importers and exporters are advised to communicate with their bankers before completing financial arrangements for the sale or purchase of commodities, to ensure that the method of payment contemplated is not only possible but that it is in accordance with the Foreign Exchange Control Act and Regulations.

Country	Monetary Unit		Nominal Quotat'ns Dec. 10 1950
Argentina.....	Peso	Off.	.2092
		Free	.0732
Australia.....	Pound	....	2.3429
Belgium and Belgium Congo ..	Franc	....	.0208
Brazil.....	Cruzerio	....	.0570
British West Indies (except Jamaica).....	Dollar	....	.6102
Cuba	Peso	....	1.0459
Czechoslovakia.....	Koruna	....	.0210
Denmark.....	Krone	....	.1517
Egypt.....	Pound	....	3.0035
Finland.....	Markka	....	.0045
France and French North Africa.....	Franc	Off.	.0030
French Empire—African.....	Franc	....	.0060
French Pacific possessions.....	Franc	....	.0165
Germany.....	Mark	....	.2490
Hong Kong.....	Dollar	....	.1807
India	Rupee	....	.2196
Italy.....	Lira	....	.0017
Jamaica.....	Pound	....	2.9286
Japan	Yen	....	.0028
Netherlands.....	Florin	....	.2752
New Zealand.....	Pound	....	2.9286
Norway.....	Krone	....	.1464
Pakistan.....	Rupee	....	.3162
Portugal.....	Escudo	....	.0365
Spain.....	Peseta	....	.0960
Sweden.....	Krona	....	.2021
Switzerland.....	Franc	....	.2411
Union of South Africa.....	Pound	....	2.9286
United Kingdom.....	Pound	....	2.9286
United States.....	Dollar	....	1.0460

RELIGIOUS DENOMINATIONS AND MISSIONARY SOCIETIES

CHURCH OF ENGLAND IN CANADA

ARCHBISHOPS

Most Rev. W. R. Adams, M.A., D.D., Archbishop of Yukon, Acting Primate of All Canada, 1950, Box 31, Whitehorse, Yukon.

Most Rev. L. R. Sherman, M.A., B.Litt., LL.D., D.D., Archbishop of Rupert's Land, and Metropolitan of Ecclesiastical Province of Rupert's Land, 1943. Bishop's Court, Winnipeg, Manitoba.

Most Rev. Philip Carrington, M.A., D.C.L., Litt.D., S.T.D., D.D., Archbishop of Quebec and Metropolitan of Ecclesiastical Province of Canada, 1944. Bishopthorpe, 69 d'Auteuil, Quebec City, P.Q.

Most Rev. W. R. Adams, M.A., D.D., Archbishop of Yukon and Metropolitan of Ecclesiastical Province of British Columbia, 1941; Box 31, Whitehorse, Yukon.

Most Rev. John Lyons, M.A., D.D., 1932, Archbishop of Ontario and Metropolitan of the Ecclesiastical Province of Ontario, 1949. Bishop's Residence, Kingston, Ont.

DIOCESE	BISHOPS With date of consecration.
Algoma	Rt. Rev. W. L. Wright, D.D., 1944. Bishophurst, Sault Ste. Marie, Ontario.
Arctic	Rt. Rev. D. B. Marsh, D.D., 1950, Church House, 604 Jarvis St., Toronto 5, Ont.
Athabasca	Rt. Rev. R. J. Pierce, B.A., B.D., D.D., Bishop's Lodge, Peace River, Alberta.
Brandon	Rt. Rev. I. A. Norris, D.D., 1950. Bishop's Lodge, Brandon, Manitoba.
British Columbia	Rt. Rev. H. E. Sexton, D.D., 1935. Bishopsclose, 906 Vancouver St., Victoria, B.C.
Caledonia	Rt. Rev. J. B. Gibson D.D., 1945. See House, Prince Rupert, B.C.
Calgary	Rt. Rev. H. R. Ragg, D.D., 1943. Bishop's Court, 1029 Hillcrest Ave., Calgary, Alta.
Cariboo	Rt. Rev. F. Stanford, A.K.C., D.D., 1943. Kamloops, B.C.
Edmonton	Rt. Rev. W. F. Barfoot, M.A., D.D., 1941. See House, 10416-131st St., Edmonton, Alberta.
Fredericton	Rt. Rev. W. H. Moorhead, M.A., D.D., D.C.L., 1939. Bishop's Court, Fredericton, New Brunswick.
Huron	Rt. Rev. George N. Luxton, B.A., D.D., 1948. Bishopstowe, London, Ont.
Keewatin	Rt. Rev. J. Lofthouse, D.D., 1938. Bishopstowe, Kenora, Ont.
Kootenay	Rt. Rev. F. P. Clark, M.A., 1948, Bishop Garth, Vernon, B.C.
Montreal	Rt. Rev. J. H. Dixon, M.A., D.D., D.C.L., LL.D., 1943, 1444 Union Ave., Montreal, P.Q.
Moosonee	Rt. Rev. R. J. Renison, M.A., D.D., 1943, Bishopstope, Schumacher, Ont.
Newfoundland	Rt. Rev. P. S. Abraham, M.A., D.D., 1943. Synod Office, St. John's, Nfld.
New Westminster	Rt. Rev. Godfrey P. Gower, B.A., L.Th. Synod Office, 198 W. Hastings St., Vancouver.
Niagara	Rt. Rev. W. E. Bagnall, B.A., D.D., 1949. See House, 172 Bay St. S., Hamilton, Ontario.
Nova Scotia	Most Rev. Geo. F. Kingston. M.A., Ph.D., D.D., 1944. 414 Barrington St., Halifax, N.S. Rt. Rev. R. H. Waterman, B.A., B.D., D.D., (Co-Adjutor Bishop).
Ontario	Most Rev. John Lyons, M.A., D.D., 1932. Bishop's Residence, Kingston, Ont.
Ottawa	Rt. Rev. R. Jefferson, B.A., B.D., D.D., 1939. Bishop's Court, 140 Bay St., Ottawa, Ontario.
Qu'Appelle	Rt. Rev. M. E. Coleman, D.D., 1950. Bishop's Court, College Ave., Regina, Sask.
Quebec	Most Rev. P. Carrington, M.A., D.C.L., Litt.D., S.T.D., D.D., 1935. Bishopthorpe, 69 D'Auteuil St., Quebec, P.Q.
Rupert's Land	Most Rev. L. R. Sherman, M.A., B.Litt., LL.D., D.D., 1943. Bishop's Court, Winnipeg, Man.
Saskatchewan	Rt. Rev. H. D. Martin, D.D.,1939. Bishopsthorpe, Prince Albert, Sask.
Saskatoon	Rt. Rev. S. C. Steer, M.A., D.D., 1950. 59 York Bldg., Saskatoon, Sask.
Toronto	Rt. Rev. A. R. Beverley, M.A., D.D., Bishop Suffragan, 1934; Bishop 1947. Synod House 135 Adelaide St. East, Toronto, Ontario.
Yukon	Most Rev. W. R. Adams, M.A., D.D., 1947, Box 31, Whitehorse, Yukon.

Form of address:—Archbishop, "My Lord Archbishop"; Bishop, "My Lord."

GENERAL SYNOD OF CANADA

Comprising Clerical and Lay Representatives of all the Dioceses in Canada.

Official Year Book of the Church of England in Canada, giving list of clergy and other ecclesiastical information is published by the General Synod from 604 Jarvis Street, Toronto.

Executive Secretary of General Synod, Canon R. A. Hiltz, M.A., D.D., D.C.L., 604 Jarvis St., Toronto 5, Ont.

Hon. Clerical Secretary, Rev. Canon C. LeRoi Mooers, B.A., 116 Princess St., Saint John, N.B.

Hon. Lay Secretary, Mr. R. H. Pook, Trinity Hall, Winnipeg, Man.

Hon. Treasurer of General Synod, Mr. A. F. D. Lace, 604 Jarivs St., Toronto, Ont.

ECCLESIASTICAL PROVINCES OF CANADA

Ecclesiastical Divisions—(*a*) Province of Eastern Canada, comprising the Dioceses of Nova Scotia, Quebec, Montreal, Fredericton, Newfoundland. (*b*) Province of Ontario, comprising Toronto, Huron, Ontario, Algoma, Niagara, Ottawa, Moosonee. (*c*) Province of Rupert's Land, comprising Rupert's Land, Saskatchewan, Athabasca, Qu'Appelle, Calgary, Keewatin, Edmonton, Brandon, Saskatoon, Arctic and Mackenzie Deanery. (*d*) Province of British Columbia, comprising British Columbia, Caledonia, New Westminster Kootenay, Cariboo, Yukon.

CHURCH STATISTICS (LATEST OFFICIAL FIGURES AVAILABLE AT PRESS TIME)

Total Membership, including Newfoundland	1,094,157	Communicants	500,000
Total number of Clergy	1,870	Total number of Dioceses	28
Total number of Licensed Lay Readers	1,227	Total number of Sunday Schools	2,588
Total number of Churches	3,083	Total number of Sunday School Teachers	15,381
Total value of Church Property	$65,152,551	Total Scholars	232,370
Total number of other Parish Buildings	1,051	Contributions to Missions, G.B.R.E., C.S.S., W.A.	$1,028,290
Total number of Parsonages	1,409		

THE MISSIONARY SOCIETY OF THE CHURCH OF ENGLAND IN CANADA

General Secretary—Rev. Canon L. A. Dixon, O.B.E., M.A., D.D.
Supt. of Indian Schools—Rev. Canon H. G. Cook, B.A., L.Th., D.D.
Field Secretary, Rev. H. G. Watts, B.A., D.D.
Accountant—Miss E. Evans.
General Treasurer—F. W. Moody.
Offices—The Church House, 604 Jarvis St., Toronto 5 Ont.

SIXTEEN CANADIAN MISSIONS

Block grants are made to sixteen Canadian Missionary Dioceses.

AMONG ORIENTALS IN CANADA

Japanese:—
Rev. W. H. Gale, 1912. Miss M. Foster, Miss G. Tucker, Rev. G. G. Nakayama, Miss K. Lang, Miss M. Walker, Miss H. L. Bailey, Miss A. Moss.
Chinese:—
Vancouver—Mrs. Lowe, Miss M. Chadwick, L.Th., Mrs. A. W. Field.
Victoria—Rev. Geo. Lim Yuen;
Cumberland—Mrs. L. M. Finch.

CANADA—INDIAN BOARDING SCHOOLS

The Chooutla School, Carcross, Yukon—Principal, Rev. J. W. Ellis.
St. Michael's, Alert Bay School, British Columbia—Principal, Rev. J. E. Allsopp.
All Saints', Aklavik, N.W.T.—Principal, Rev. R. T. Gibson.
St. John's, Wabasca, *via* Slave Lake, Alberta—Principal, Rev. A. E. W. Godwin.
Old Sun School, Blackfoot Reserve, Gleichen, Alberta—Principal, Rev. E. S. W. Cole.
St. Paul's School, Blood Reserve, Cardston, Alberta—Principal, Mr. D. S. Pitts.
St. Cyprian's School, Peigan Reserve, Brocket, Alberta—Principal, Rev. W. J. J. Woods.
St. Alban's School, Prince Albert, Saskatchewan—Principal, Rev. N. D. Pilcher, M.A.
All Saints, Prince Albert—Principal, Rev. A. J. Scrase, B.A., L.Th.
Sioux Lookout, Sioux Lookout, Ontario—Principal, Rev. J. S. Wilson.
Shingwauk, Sault Ste. Marie, Ontario—Principal Rev. D. C. Wickenden, B.A.
Bishop Horden Memorial, Moose Factory, via Moosonee, Ontario,—Principal, Mr. D. Hester.
St. Philips, Fort George, Quebec—Principal, Canon H. S. Shepherd, B.A.
Gordon's, Punnichy, Saskatchewan—Mr. R. Vaughan-Jones.

THE COAST MISSIONS

The Columbia C.M.—Rev. A. D. Greene, B.A., Superintendent; The Prince Rupert C. M. Rev. C. L. Lomas. The Massett Inlet Mission—Rev. Norman Green.

ANGLICAN MISSION TO THE JEWS

Montreal—Rev. Norman Gore, M.Th., Ph.D., Rev. S. Andrews, Miss W. Black. Toronto—Rev. M. Kaminsky, Mrs. Kaminsky, Miss A. A. Forster, Miss Clair Heller.

DIOCESE OF THE ARCTIC

This Diocese, in the Ecclesiastical Province of Rupert's Land, stretches across the north of Canada, and has an area of 1,204,699 square miles, excluding water areas. It has an estimated population of about 10,000—Eskimo, Indians and white. Two fully equipped Hospitals have been established, and two Residential Schools. ....
Bishop, has his headquarters at Church House, Toronto. *Hon. Secretary*, ...

WOMAN'S AUXILIARY OF THE CHURCH OF ENGLAND IN CANADA

President, Mrs. R. E. Wodehouse; *Vice-President for Eastern Canada*, Mrs. G. C. P. McIntyre; *Vice-President for Central Canada*, Mrs. H. D. Martin; *Vice-President for Western Canada*, Mrs. K. E. Taylor; *Corresponding Secretary*, Mrs. R. H. Soward, 6 De Vere Gardens, Toronto 12, Ont.; *Recording Secretary*, Mrs. F. H. Paull, Christchurch Rectory, Listowel, Ont.; *Treasurer*, Mrs. C. O. Moon, Church House, 604 Jarvis Street, Toronto 5, Ont.

OVERSEAS MISSIONS

CHINA

Shanghai—Miss Greta Clark, 1919.

Diocese of Honan

Kaifeng—Right Rev. F. Y. Tseng, M.A., D.D., 1929.
In Canada—Right Rev. P. Lindel Tsen, D.D., 1929, Bishop of Honan, and Mrs. Tsen; Miss F. M. Watts, 1918; Miss S. S. Kelsey, B.A., Reg.N., 1924; Miss G. W. Gibberd, B.A., L.Th., 1928; Miss F. D. Howard, B.S.A., 1933; Rev. Wm. H. Simpson, B.A., 1940, and Mrs. Simpson, 1934; Miss Constance Williston, 1946.

INDIA

Amritsar—Rt. Rev. C. R. H. Wilkinson, M.A., D.D., 1926, Asst. Bishop of Punjab, 1950, and Mrs. Wilkinson.
Palampur—Rev. T. M. Dustan, B.A., L.Th., and Mrs. Dustan, 1947; Rev. E. S. Davis, B.A.Th., M.A., 1948, and Mrs. Davis, 1949; Capt. J. B. Wade, 1948, and Mrs. Wade; Mrs. Helen Hanson, L.S.F.M., 1928; Miss O. M. Balderston, 1927; Miss J. F. Wylie, B.Sc., 1946; Miss M. R. Wattsford, Reg.N., 1946; Miss E. Giovetti, B.A., 1950; Miss Ruth Ingram, Reg.N., 1948.
Kangra—Miss C. V. Jackson, L.S.F.M., 1922; Miss M. Nattress, S.Th., 1928; Miss F. Haslam, B.Sc., M.D., 1934; Miss W. M. A. Gray, R.N., 1947; Miss Mae L. Coates, 1948; Miss D. Warden, B.A., 1946 (on leave).
Lahore—Rev. F. A. and Miss Elsa Peter, 1940.
Manali—Dr. Stanley and Mrs. Burfoot, 1947.
Vellore—Dr. Florence Nichols, 1946.

JAPAN

Diocese of Mid-Japan

Obuse—Rt. Rev. P. S. C. Powles, M.A., B.D., 1916 and Mrs. Powles, 1916; Dr. R. K. Start, C.M., 1930 and Mrs. Start, 1929; Miss L. M. Powell, Reg.N., 1934; Miss C. A. Benns, Reg.N., 1949.
Inariyama—Miss H. M. Horobin, 1923.
Nagoya—Miss H. M. Robinson, 1912; Miss F. B. Hawkins, 1920.
Gifu—Miss J. M. Miller, 1935.
Takata—Rev. Cyril H. Powles, B.A., L.Th., and Mrs. Powles, 1948.

Diocese of Kobe

Hiroshima—Rev. H. J. McSherry, B.A., B.D., and Mrs. McSherry, 1949.

PALESTINE

Grant to Jerusalem and the East Mission, Bishop's School, Ammon, Jordon.

INSTITUTIONS

Schools and hospitals are maintained in China and India.

N.B.—The Woman's Auxiliary is responsible for all work among women and children in the Overseas and Canadian Mission Fields of the Church of England in Canada.

THE COUNCIL FOR SOCIAL SERVICE OF THE CHURCH OF ENGLAND IN CANADA

Chairman—The Primate of All Canada (ex officio).
General Secretary—Rev. Canon W. W. Judd, M.A., D.C.L., D.D. *Honorary Treasurer*—G. Hunt, Esq.
Offices—The Church House, 604 Jarvis St., Toronto 5, Ont.

THE COUNCIL FOR SOCIAL SERVICE is the official department of the Church for the study, promotion and carrying on of social welfare work. The Council promotes the study of social reforms, the protection of minorities, and relief problems. Anglican immigrants are met at the ports by chaplains whose addresses are as follows: Rev. F. D. Smith, 37 South Park St., Halifax, N.S.; Rev. Canon W. P. Haigh, 183 Duke St., Saint John, N.B., Very Rev. R. L. Seaborn, 29 Garden St., Quebec, P.Q., Rev. S. Andrews, Apt. 8, 1482 Bishop St. Montreal, P.Q.

THE GENERAL BOARD OF RELIGIOUS EDUCATION OF THE CHURCH OF ENGLAND IN CANADA

Chairman, The Primate of All Canada (ex officio); *General Secretary*, Rev. A. Harding Priest, B.A., D.D.
Department Secretaries—Editorial, Rev. D. B. Rogers, M.A., D.C.L.,; *Field* (Eastern) Rev. J. S. Wetmore, B.A.; (Western), Rev. F. A. Peake, L.Th., (Central Western), *Girl's Work Supervisor*, Miss Constance Williston; *Hon. Treasurer*, Chancellor R. H. Soward, B.A.
Offices of the Board, The Church House, 604 Jarvis St., Toronto, Ont.

ANGLICAN WOMEN'S TRAINING COLLEGE

THE CHURCH OF ENGLAND DEACONESS AND MISSIONARY TRAINING HOUSE

217 St. George St., Toronto.

President.....Mr. R. H. Soward, B.A., K.C.
Principal.....Miss A. Edgar, B.A.
Dean.....Miss Ruth Scott
Treasurer.....Mrs. H. J. Cody
Corresponding Secretary.....Mrs. E. R. Wigby
Recording Secretary.....Mrs. H. R. Howden
Financial Secretary.....Miss Frances Gray
Superintendent Mildmay Institute
Miss Grace Morton
Chaplain.....Rev. H. R. Hunt, M.A., B.D.

THE CHURCH ARMY IN CANADA

HEADQUARTERS AND TRAINING CENTRE—
397 Brunswick Ave., Toronto, Ont.
Hon. President, The Most Rev. G. F. Kingston, M.A., Ph.D., D.D.
Acting Director, Rev. L. P. Hunt, B.A., B.D.
All information oan be obtained from the Director at Toronto Headquarters.

NATIONAL LAYMEN'S COUNCIL

OF THE CHURCH OF ENGLAND IN CANADA

The Church House, 604 Jarvis Street, Toronto 5
Chairman, Mr. A. Calloway.

ROMAN CATHOLIC CHURCH IN CANADA

Roman Catholic population of Canada, Census 1941: 4,986,552

THE HIERARCHY

Apostolic Delegation—520 Driveway, Ottawa.
His Excellency, the Most Rev. Hildebrand Antoniutti, Apostolic Delegate.
Msgr. Raphael Forni, Auditor of the Apostolic Delegation.
Rev. V. H. Grespan, Secretary to the Apostolic Delegate.
Rev. W. A. Carew, Secretary to the Apostolic Delegate.

In the following list Archbishops and Bishops have the title of "Most Rev." The title of "Right Rev." is employed when addressing church dignitaries who are not Bishops but hold an honorary rank. A Cardinal is designated "His Eminence."

The ecclesiastical form of address is shown by the following examples:

To His Eminence, J. C. Cardinal McGuigan, Archbishop of Toronto.
To His Excellency, the Most Rev. J. A. O'Sullivan, D.D., Archbishop of Kingston
To His Excellency, the Most Rev. Joseph Ryan, D.D., Bishop of Hamilton.

The date is that of Consecration. The place name is that of the Diocese.

PROVINCE OF EDMONTON — DIOCESE

Mt. Rev. J. H. MacDonald, *D.D.*, Archbishop.....1934 Edmonton
Mt. Rev. F. P. Carroll, *D.D.*.....1936 Calgary
Mt. Rev. Maurice Baudoux, *D.D.*1948 Saint Paul
Mt. Rev. Ubald Langlois, *O.M.I.*, *D.D.*, *Vicar Apostolic*.....1938 Grouard
Mt. Rev. Henri Routhier, *O.M.I.*, *D.D.*, *Vicar Apost. Coadjutor*...1945 Grouard
Mt. Rev. J. Trocellier, *O.M.I.*, *Vicar Apostolic*.....1940 Mackenzie

PROVINCE OF HALIFAX

Mt. Rev. J. T. McNally, *D.D.*...1913 Halifax
Mt. Rev. Alfred B. Leverman, *D.D.*, *Auxiliary*.....1948 Halifax
Mt.Rev.J.R.MacDonald,.*D.D.*,.1950 Antigonish
Mt. Rev. James Boyle, *D.D.*.....1944 Charlottetown

PROVINCE OF KINGSTON

Mt. Rev. J. A. O'Sullivan, *D.D.*..1931 Kingston
Mt. Rev. Rosario Brodeur, *D.D.*.1941 Alexandria
Mt. Rev. Gerald Berry, *D.D.*.....1945 Peterborough
Mt. Rev. R. H. Dignan, *D.D.*...1935 SaultSteMarie

PROVINCE OF QUEBEC

Mt. Rev. Maurice Roy, *D.D.*, Archbishop of Quebec.....1946 Quebec
Mt. Rev. Charles Omer Garant, *D.D.*, *Auxiliary*.....1948 Quebec
Mt. Rev. G. Melançon, *D.D.*.....1940 Chicoutimi
Mt. Rev. A. Lafortune, *D.D.*.....1938 Nicolet
Mt. Rev. A. Martin, *D.D.*, *Coadjutor*.....1950 Nicolet
Mt. Rev. Georges Pelletier, *D.D.*.1943 Three Rivers
Mt. Rev. Joseph Aldée Desmarais, *D.D.*.....1931 Amos

PROVINCE OF REGINA — DIOCESE

Mt. Rev. M. C. O'Neill, *D.D.*...1948 Regina
Mt. Rev. R. Duprat, *O.P.*, *D.D.*.1938 Prince Albert
Mt. Rev. M. J. Lemieux, *O.P.*, *D.D.*.....1936 Gravelbourg
Mt. Rev. P. F. Pocock, *D.D.*.....1944 Saskatoon
Rt. Rev. Severin Gertken, *O.S.B.* (Abbot *Nullius*).....1927 Muenster

PROVINCE OF RIMOUSKI

Mt. Rev. C. Eug. Parent, *D.D.*, *Auxiliary Bishop*.....1944 Rimouski
Mt. Rev. Albini Leblanc, *D.D.*..1941 Gaspé
Mt.Rev.NapoléonLabrie,*C.J.M.*, *D.D.*.....1938 Gulf of St-Lawrence
Mt. Rev. L. Scheffer, *O.M.I.*, *D.D.*, *Vicar Apostolic*.....1946 Labrador

PROVINCE OF ST. BONIFACE

Mt. Rev. A. Béliveau, *D.D.*.....1913 St. Boniface
Mt. Rev. Georges Cabana, *D.D.*, *Coadjutor*.....1941 St. Boniface
Mt. Rev. M. Lajeunesse, *O.M.I.*, *Vicar Apostolic*.....1933 Keewatin
Mt. Rev. Marc Lacroix, *O.M.I.*, *D.D.*, *Vicar Apostolic*.....1943 Hudson's Bay

PROVINCE OF VANCOUVER

Mt. Rev. W. M. Duke, *D.D.*.....1928 Vancouver
Mt. Rev. E. Q. Jennings, *D.D.*..1941 Kamloops
Mt. Rev. J. M. Hill, *D.D.*.....1946 Victoria
Mt. Rev. Martin Johnson, *D.D.*..1936 Nelson
Mt. Rev. A. Jordan, *O.M.I.*, *D.D.*, *Vicar Apostolic*.....1945 Prince Rupert
Mt. Rev. J. Coudert, *O.M.I.*, *D.D.*, *Vicar Apostolic*.....1936 Whitehorse, Y

THE ROMAN CATHOLIC CHURCH IN CANADA—*Continued*

PROVINCE OF TORONTO

His Em. Cardinal J. C. McGuigan.1930 Toronto
Mt. Rev. B. I. Webster, *D.D.*, *Aux. Bishop of Toronto*.....1946 Toronto
Mt. Rev. J. F. Ryan, *D.D.*.....1937 Hamilton
Mt. Rev. J. C. Cody, *D.D.*,.....1950 London

PROVINCE OF MONTREAL

Mt. Rev. Paul-Emile Léger, *S.S.*, *D.D.*.....1950 Montreal
Mt. Rev. J. Conrad Chaumont, *D.D.*, *Auxiliary*.....1941 Montreal
Mt. Rev. Lawrence P. Whelan, *D.D.*, *Auxiliary*.....1941 Montreal
Mt. Rev. J. A. Papineau, *D.D.*...1928 Joliette
Mt. Rev. Edouard Jetté, *D.D.*, *Auxiliary*.....1948 Joliette
Mt. Rev. A. Douville, *D.D.*.....1940 St. Hyacinthe
Mt. Rev. P. S. Desranleau, *D.D.*1938 Sherbrooke
Mt. Rev. J. Alfred Langlois, *D.D.*1924 Valleyfield
Mt. Rev. Percival Caza, *D.D.*, *Auxiliary*.....1948 Valleyfield
Mt. Rev. A. Forget, *D.D.*.....1934 St. Johns

PROVINCE OF MONCTON

Mt. Rev. N. Robichaud, *D.D.*...1942 Moncton
Mt. Rev. C. LeBlanc, *D.D.*.....1942 Bathurst
Mt. Rev. Patrick Bray, *C.J.M.*, *D.D.*.....1936 Saint John
Mt. Rev. J. Roméo Gagnon, *D.D.*1949 Edmundston

PROVINCE OF OTTAWA

Mt. Rev. A. Vachon, *D.D.*.....1940 Ottawa
Mt. Rev. J. E. Limoges, *D.D.*...1923 Mont Laurier
Mt. Rev. Wm. J. Smith, *D.D.*...1945 Pembroke
Mt. Rev. L. Rhéaume, *O.M.I.*, *D.D.*.....1938 Timmins
Mt. Rev. Georges Landry, *D.D.*..1946 Hearst
Mt. Rev. H. Belleau, *O.M.I.*, *D.D.*, *Vicar Apostolic*.....1940 James Bay

PROVINCE OF ST. JOHN'S

Mt. Rev. P. J. Skinner, *C.J.M.*; *D.D.*, *Auxiliary*.....1950 St. John's
Mt. Rev. J. M. O'Neill, *D.D.*....1940 Harbour Grace
Mt. Rev. Michael O'Reilly, *D.D.*.1941 St. George's

ARCHDIOCESE OF WINNIPEG
(Immediately subject to the Holy See.)

Mt. Rev. Alfred A. Sinnott, *D.D.*1916 Winnipeg
Mt. Rev. G. Murray, *C.Ss.R.*, *D.D.*, *Coadjutor*.....1930 Winnipeg

UKRAINIAN CATHOLIC CHURCH IN CANADA

Mt. Rev. B. V. Ladyka, *O.S.B.M.*, *D.D.*, (Residence: Winnipeg)..1929 Central Exarchate
Mt. Rev. Andrew Roborecki, *D.D.*, *Auxiliary*.....1948 Central Exarchate
Mt. Rev. N. N. Savaryn, *O.S.B.M.*, *D.D.*, (Residence: Edmonton)..1943 Western Exarchate
Mt. Rev. Isidore Borecky, *D.D.*, (Residence: Toronto).....1948 Eastern Exarchate
Mt. Rev. J. Prud'homme, *D.D.*..1921 Titular Bishop of Salde
Mt. Rev. J. Guy, *O.M.I.*.....1929 Titular Bishop of Photice
Mt. Rev. C. L. Nelligan, *D.D.*...1937 Titular Bishop of Phenice

THE UNITED CHURCH OF CANADA

The United Church of Canada was inaugurated on June 10th, 1925, when the Congregational Churches of Canada, the Methodist Church, the Presbyterian Church in Canada, and the Local Union Churches in Western Canada were united into one Canadian Church. Since that date the Wesleyan Methodist Church, Bermuda, has affiliated, and a number of Welsh Presbyterian, Christian, and Union Congregations have been received into the United Church.

Statistics for the Year ending December 31st, 1948

Number professing the United Church faith (census 1941)	2,204,875
Total Membership	806,179
Number of Ministers	3,118
Number of Oseasver Missionaries in the active work	151
Number of Preaching Places	6,270
Number of Sunday Schools	5,045
Membership—Officers, Teachers, Scholars,	517,222
Total Value of Congregational Property	$125,994,207
Total Raised for All Purposes	$22,591,581

The Year Book, giving list of ministers and pastoral charges, and information concerning missions, colleges, etc., is published by the General Council Office, Room 421 Wesley Building, Toronto.

The Executive Officers of The United Church are as follow:

Moderator—The Rt. Rev. Clarence M. Nicholson, B.A., D.D., Halifax, N.S.
Secretary—Rev. Gordon Sisco, M.A., D.D., Toronto.
Treasurer—Rev. V. T. Mooney, B.A., D.D.
Secretary of Board of Christian Education—Rev. David I. Forsyth, B.A., *Associate Secretaries*—Rev. John Alvin Cooper, B.S.A., B.D., Rev. Frank P. Fidler, B.Sc., B.D.
Secretary of Board of Colleges and Secondary Schools—Rev. W. Harold Young, M.A., D.D.
Secretary of Board of Evangelism and Social Service—Rev. J. R. Mutchmor, M.A., D.D. *Associate Secretary*—Rev. W. G. Berry, M.A., B.D.
Secretary of Board of Overseas Missions—The Very Rev. J. H. Arnup, B.A., D.D. *Associate Secretary*—Rev. D. H. Gallagher, B.A., B.D., LL.B.
Secretary of Board of Home Missions—Rev. George Dorey, B.A., D.D. *Associate Secretary*—Rev. M. C. Macdonald, B.A., D.D. *Assistant Secretary*—Rev. John R. Leng, M.C., B.A., B.D.
Secretary of Missionary and Maintenance Department—Rev. Denzil G. Ridout, F.R.G.S., D.D.; *Associate Secretary*—Rev. G. A. Williams; *Secretary for Stewardship*—Rev. A. E. Kerby, B.A., B.D.; *Secretary, Youth Division*—Rev. R. J. D. Morris, B.A., B.D.
Secretary, Missionary Education—Rev. K. J. Beaton, B.A., D.D.
Book Steward—Rev. C. H. Dickinson, B.A., B.D.
Secretary of Board of Pensions—Rev. H. G. Tuttle, M.A., B.D.
Editor, The United Church Observer—Rev. A. J. Wilson, B.A., D.D.
Editor, Sunday School Publications—Rev. G. A. Little, B.A., D.D. *Associate*—Rev. Archer Wallace, M.A., D.D. *Assistant Editor*, Rev. Peter Gordon White, B.A.

The General Offices of The United Church of Canada are Wesley Buildings, 299 Queen St. W., Toronto.

THE UNITED CHURCH OF CANADA; SECRETARIES OF THE CONFERENCES

NEWFOUNDLAND:—Rev. G. L. Morgan, Shoal Harbour, Trinity Bay, Newfoundland.
MARITIME:—Rev. James A. Fraser, Imperoyal, N.S.
MONTREAL AND OTTAWA:—Rev. R. DeWitt Scott, M.A., D.D., 1440 St. Alexander St., Montreal, Que.
BAY OF QUINTE:—Rev. H. C. Wolfraim, M.A., B.D., Almonte, Ontario.
TORONTO:—Rev. C. E. Dyer, 120 9th St., New Toronto, Ontario.
HAMILTON:—Rev. L. S. Mott, B.A., 141 Colburne St. W., Brantford, Ont.
LONDON:—Rev. R. B. Cumming, B.A., B.D., Brigden, Ont.
MANITOBA:—Rev. C. S. Matchett, B.A., B.D., Souris, Man.
SASKATCHEWAN:—Rev. A. E. Swanston, M.A., B.D., Maple Creek, Sask.
ALBERTA:—Rev. C. D. Powell, Nanton, Alta.
BRITISH COLUMBIA:—Rev. H. R. McGill, 2326 W. 2nd Ave., Vancouver, B.C.

THE BOARD OF OVERSEAS MISSIONS

Chairman—Rev. E. Melville Aitken, B.A., B.D.
Secretaries—See list of Church Officers.
Fields—*Africa*, in Angola, West Africa; *Asia*, China in three fields; Honan, South China, West China; Central India; Japan; Korea; *West Indies*, Trinidad.
The expenditure for the year ending December 31st, 1949, was $617,463.70.
151 Canadian missionaries are employed.

THE BOARD OF HOME MISSIONS

Chairman—Rev. W. M. Mustard, M.A., D.D. *Secretaries*—See list of Officers

The Board maintains about 860 Home Missions in Canada and Bermuda, comprising 3,000 preaching stations, and has in its employ 1,113 workers. Services are carried on in 19 different languages, as well as various Indian dialects. Community centres, hospitals, school homes, churches of all nations, marine missions, residential and industrial schools among Indians, religious and social service work in institutions among Non-Anglo-Saxons and Orientals, and Immigration work are included among the various phases of mission enterprise. The expenditure for the year ended December 31st, 1949, was $933,681.31.

THE WOMAN'S MISSIONARY SOCIETY OF THE UNITED CHURCH OF CANADA

President—Mrs. James Laughland, 9 University Ave., Guelph, Ont.
General Secretary—Dr. Winnifred Thomas, 299 Queen St. W., Toronto 2B., Ont.
Treasurer—Mrs. J. R. Seaman, 398 Willard Ave., Toronto 9, Ont.
Assistant Treasurer—Miss Edith McKenzie, 299 Queen St. W., Toronto 2B, Ont.
Home Mission Executive Secretary—Mrs. C. Maxwell Loveys, 299 Queen St. W., Toronto 2B, Ont.
Overseas Missions Executive Secretary—Mrs. Hugh D. Taylor, 299 Queen St. W., Toronto 2B, Ont.
Associate Missions Executive Secretary—Mrs. W. G. Coates, 299 Queen St. W., Toronto, 2B, Ont.

The Woman's Missionary Society work in Canada and 8 overseas fields is carried on under the supervision of 270 Missionaries in co-operation with the Boards of Home and Overseas Missions of the Church.

THE BOARD OF CHRISTIAN EDUCATION

Chairman—Rev. Fred R. Hendershot *Secretaries*—See list of Officers.

The Board of Christian Education seeks to provide leadership in Christian Education that every individual, at each stage of his developing life, may be led to know and love and serve God as revealed in Jesus Christ. It has responsibility for leadership of Church Schools, Young People's Unions, Adult Groups, and through-the-week work with junior and teen-age boys and girls. This also includes supervision of Vacation Church Schools, Weekday Religious Education, Home Religion, Summer and Winter Schools, Institutes, Camps and Conferences. The Board provides for curriculum and programme materials, and Leadership Education for all phases of Christian Education work. It provides evaluation service in visual aids, and has shared in the supervision of the "Sunday School in the Home by Mail and Air." Since the organization of The United Church of Canada there has been a steady growth of Christian Education activity.

THE BOARD OF COLLEGES AND SECONDARY SCHOOLS

Chairman, Rev. W. C. Lockhart, M.A., Ph.D. *Secretary*, Rev. W. Harold Young, M.A., D.D.

This Board has responsibility for supervision of the Colleges of The United Church of Canada. Among these colleges are three Arts Institutions—Mount Allison University, Sackville, N.B., Victoria College, Toronto, and United College, Winnipeg; also, eight Theological Colleges, one Training School for Deaconesses, Missionare and Church workers, and nine Secondary Schools or junior colleges in an area stretching from St. John's, Nfld., to Vancouver, B.C. Many thousands of students attend these Educational institutions. The property investment involved reaches the impressive aggregate of more than eighteen million dollars.

THE PENSION FUND

Chairman—Mr. T. F. B. Walker *Secretary*—Rev. H. G. Tuttle, M.A., B.D.

The object of this Fund is to provide a pension for aged and disabled Ministers and Missionaries, their widows and dependent children. During year ending December 31st, 1949, the benefits were as follows: 896. Ministers received $529,748.14; 841 widows received $317,872.31; 72 children received $6,058.74. $6,900.00 was paid in Mortality Benefits and $6,828.00 in Emergency Grants.

THE BOARD OF EVANGELISM AND SOCIAL SERVICE

Chairman—Rev. Arthur Organ, B.A., B.D. *Secretaries*—See list of Officers.

The Board gives leadership to the Church, in co-operation with the Ministers and Courts of the Church, in the promotion of evangelism, the development of the spiritual life and work of the Church and the application of the principles of the Gospel of Jesus to the whole of life. It conducts systematic and scientific study of temperance, and represents the Church in campaigns in behalf of temperance education, legislation and enforcement. It has a similar responsibility in combating gambling and other social evils. The Board also seeks to maintain the observance of the Lord's Day, and has responsibility for research in regard to such matters as social security laws, housing, care and treatment of prisoners, etc. The Board also gives leadership to the Church in International Affairs, Social Welfare, Christian Faith, Citizenship, penal reform, and Industrial Relations. It operates the following Welfare Institutions:—

The Earlscourt Children's Home, Toronto; The Cedarvale Girls' School, Georgetown; The Maclean-Malpas Memorial Institute, Thorold; The United Church Home for Girls, Vancouver; The Mountview Social Service Home for Girls, Calgary; Oliver Lodge for Elderly Persons, Saskatoon; United Church Home for Elderly Ladies, Montreal; Homes for Senior Citizens, Burnaby, B.C.; Dunedin Home for Elderly Women, Montreal West, Que.; The Ina Grafton Gage Home, Toronto; and co-operates with other Churches in the management of The Church Home for Girls, Winnipeg; The Maritime Home for Girls, at Truro, N.S.; and the Interprovincial Home for Young Women, at Moncton, N.B. The Board gives a small grant to the Victor Home for Girls in Toronto.

THE PRESBYTERIAN CHURCH IN CANADA

The Seventy-sixth General Assembly was held in McVicar Memorial Church, Outremont, P.Q.
Wednesday June 7, 1950
Church Offices, 63 St. George St., Toronto 5, Ont.
The total number of Presbyterians in Canada, per census 1941, is 829,147.

OFFICERS OF THE GENERAL ASSEMBLY

Moderator—Rev. Prof. F. Scott Mackenzie, M.A., D.Th., D.C.L., D.D., Montreal, P.Q.
Joint Clerks—Rev. T. Wardlaw Taylor, Ph.D., D.D., Toronto, Ont.; Rev. E. A. Thomson, B.A., D.D., Toronto.
Treasurer—Mr. E. W. McNeill, Toronto, Ont.

(Latest Statistics to December 31st, 1949)
Synods 8, Presbyterians 47, Congregations 1,169, Communicants on Roll 175,786, Ministers 717, Sunday Schools 926, Scholars 83,406, Teachers and Officers 8008, Amount raised for all purposes $4,755,593.00.

BOARDS AND COMMITTEES OF THE GENERAL ASSEMBLY

Board of Administration—Chairman, Mr. James Dutton, Peterborough, Ont.; *Secretary*, Rev. E. A. Thomson, B.A., D.D., Toronto, Ont.

Trustee Board—Chairman, E. W. McNeill, Toronto, Ont.; *Secretary*, Rev. E. A. Thomson, B.A., D.D., Toronto, Ont.

General Board of Missions—Chairman, Rev. G. D. Johnson, M.B.E., M.A. Brantford, Ont., *Secretaries*, Rev. W. A. Cameron, B.A., D.D., Toronto Ont.; Rev. J. A. Munro, M.C., B.A., Toronto. Ont.

Board of S.S. & Y.P.S.—Chairman, Rev. A. W. Currie, B.A., Toronto, Ont.; *Secertary*, Rev. J. S. Clarke, B.A., Toronto.

S.S. Publications.
Editor, Rev. Neil G. Smith, M.A., Toronto, Ont.

Presbyterian Colleges—Knox College, Toronto; *Board, Chairman*, Mr. R. M. Sedgewick, Toronto: *Senate, Principal*, Rev. W. W. Bryden, M.A., D.D. Toronto, Ont.
Presbyterian College, Montreal; *Board, Chairman*, Judge Gregor Barclay, Montreal, Que.; *Principal*, Rev. R. Lennox, Ph.D.

Board of Education—Chairman, Prof. J. S. Glen, M.A., Ph.D., Toronto, Ont.

Missionary and Deaconess Training School—Chairman Rev. Jos. Wasson, D.D., Toronto, Ont.; *Principal*, Mrs. H. Ralston, B.A., Toronto, Ont.

Pension Board—Chairman, C. M. Pitts, Ottawa, Ont.

Church Extension and Church and Manse Board—Chairman, Rev. R. K. Cameron, M.A., Toronto, Ont. *Secretary*, Rev. E. A. Thomson, B.A., D.D. Toronto.

Committee on History—Convener, Rev. J. R. Waldie, M.A., London, Ont.

The Stewardship and Budget Committee—Convener, Mr. H. M. Jackson, Simcoe, Ont.; *Secretary*, Rev. G. N. Miller, B.A., B.D.

Committee on Church Worship—Convener, Rev. C. F. Miller, M.A., Ottawa.

Board of Evangelism and Social Action—Chairman, Rev. E. C. McCullagh, B.A., Dunnville, Ont.

Committee on Correspondence—Convener, Rev. John McNab, D.D., Toronto, Ont.

Chaplaincy Committee—Convener, Rev. C. K. Nicoll, M.M., Oakville, Ont.

The Record Committee—Convener, Rev. W. J. Walker, B.D., Galt, Ont.; *Editor*, Rev. John McNab, D.D., Toronto.

THE PRESBYTERIAN CHURCH IN CANADA HAS EIGHT SYNODS

SYNOD OF THE MARITIMES
Clerk—Rev. Frank Baird, M.A., D.D., Fredericton, N.B.

SYNOD OF MONTREAL AND OTTAWA
Clerk—Rev. A. S. Reid, D.D., 332 Dominion Square Bldg., Montreal, Que.

SYNOD OF TORONTO AND KINGSTON
Clerk—Rev. Donald McQueen, B.A., Lindsay, Ont.

SYNOD OF HAMILTON AND LONDON
Clerk—Rev. J. K. West, B.A., St. Thomas, Ont.

SYNOD OF MANITOBA
Clerk—Rev. W. O. Nugent, B.A., 315-12th St., Brandon, Man.

SYNOD OF SASKATCHEWAN
Clerk—Rev. John Brent, Coleville, Sask.

SYNOD OF ALBERTA
Clerk—Rev. D. L. Crocker, M.A., 7130/105A Street, Edmonton, Alta.

SYNOD OF BRITISH COLUMBIA
Clerk—Rev. F. G. St. Denis, B.A., 686 W. 24th Ave., Vancouver, B.C.

The Presbyterian Missionary and Deaconess Training School
156 St. George St., Toronto.

Chairman—Rev. Joseph Wasson, D.D., Toronto; *Principal of the School*—Mrs. H. Ralston, B.A., Toronto, Ont.

The Course of General Studies is supplemented by Lectures by the Principal and Professors of Knox College, Toronto; by the Principal and staff of the Canadian School of Missions; the Extension Department and the Faculty of Social Services of Toronto University, et al.

Women's Missionary Societies
Western Division—Offices: Room 800, 100 Adelaide St. W., Toronto 1.

President—Mrs. Arthur W. Pae, 214 Keewatin Ave., Toronto, Ont.

Secretaries, etc.—Toronto
Recording—Miss Helen M. Horne.
Corresponding—Mrs. W. A. McLennan
Treasurer—Mrs. G. R. Pye.
National Missions, Executive Secretary—Miss Frieda Matthews
Overseas Missions Executive Secretary—Miss Laura K. Pelton.
Editor—Miss Mary Whale, B.A., 100 Adelaide St. W., Toronto, Ont.
Literature Secretary—Miss Louise Reith, 100 Adelaide St. W., Toronto, Ont.

Young Women's Travelling Secretary—Miss Grace Irvine, 100 Adelaide St. W., Toronto
Girls' Work Secretary—Miss Helen Bricker, 63 St. George St., Toronto 5.
Children's Work Secretary—Miss Lily Macarthur.
Assistant Secretary—Miss Elizabeth Moodie, 100 Adelaide St. W., Toronto

EASTERN DIVISION
President—Mrs. Alex MacDonald, 3 May St., Glace Bay, N.S.
Home Missions Secretary, Mrs. J. A. Tucker, 462 E. River Rd., New Glasgow, N.S.
Foreign Missions Secretary, Mrs. L. E. Teasdale, 131 Prince Albert Road, Dartmouth, N.S.

The Women's Missionary Societies (W.D. and E.D.) administer Indian, Children's and Girls' Centres, Residential Schools, and other activities in Canada; and have Overseas work in India, British Guiana and China, (including Formosa) and among Koreans in Japan.

BAPTIST WORLD ALLIANCE
Founded in 1905

President: The Rev. F. Townley Lord, D.D., 4 Southampton Row, London, W.C.1, England.

General Secretary: Rev. A. T. Orhn, D.D., Temporary Office, 1628 16th Street, N.W., Washington, D.C.

Youth Secretary: Rev. Joel Sorenson, 50 Klarabergsgatan, Stockholm, Sweden.

Treasurers: Mr. C. T. Le Quesne, K.C., London, Eastern; Mr. George B. Fraser, Washington, D.C., Western.

Canadian Members of the Executive: The Rev. H. H. Bingham, D.D., The Rev. W. C. Smalley, D.D., Rev. W. C. Machum, Rev. J. B. McLaurin, Mrs. Edgar Bates.

BAPTIST FEDERATION OF CANADA

This Federation is composed of the Baptist Convention of Ontario and Quebec, the Baptist Convention of the Maritimes and the Baptist Union of Western Canada, which are shown below. It is organized for fellowship and co-operation, but it does not exercise formal jurisdiction over its constituent members.

President, Dr. G. Fred McNally, Edmonton, Alta.; *Vice-Presidents*, Dr. R. S. Longley, Wolfville, N.S.; Mrs. C. W. Dengate, Toronto, Ont.

Secretary-Treasurer, Dr. Waldo C. Machum, 8 Market Square, Saint John, N.B.

Additional Members of the Executive, Dr. Watson Kirkconnell, Wolfville, N.S.; Dr. M. F. McCutcheon, Montreal, Que.; Dr. J. Gordon Jones, Calgary, Alta.; Rev. W. J. McDonald, Tronto, Ont.

BAPTIST CONVENTION OF ONTARIO AND QUEBEC

President, W. D. Burden.
Vice-Presidents, Rev. C. G. Stone, D.D., Rev. H. R. Nobles, M.A., B.D.
Secretary-Treasurer, Rev. T. B. McDormand, B.A., B.D., 223 Church Street, Toronto.
Assistant-Treas., Miss E. M. Elliott, 223 Church St., Toronto, Ont.

BOARD OF RELIGIOUS EDUCATION
General Secretary, Rev. Leland A. Gregory, 223 Church St., Toronto.

BAPTIST YOUNG PEOPLE'S UNION
Secretary, Miss Nancy McCorry, 223 Church Street, Toronto, Ont.

Standard Publishing Co. and "Canadian Baptist," Rev. Harold U. Trinier (McM.)
Office of Publication: 223 Church St. Toronto

Churches in this Convention, 446; Ministers, 354; Church Members, 53,347; Church Members in Canada, 141,239.

Total professing Baptist faith in Canada, per Census 1941, 483,592.

BAPTIST UNION OF WESTERN CANADA

President, Mr. S. Grimwood, 11726—89 St., Edmonton, Alta.
General Secretary, Rev. W. C. Smalley, D.D., 207 Empire Bldg., Edmonton, Alta.
Treasurer, R. A. Dunlap, 207 Empire Bldg., Edmonton, Alta.
Director, Christian Education, Rev. F. W. Haskins, 207 Empire Bldg., Edmonton.
Director of Home Missions, Rev. G. M. Ward, 207 Empire Bldg., Edmonton.
Brandon-Swan River Association, Moderator, Rev. N. E. Todd, First Baptist Church, Brandon, Man.
Red River Valley Association, Moderator, Rev. T. E. J. Gibbon, 812 Burnell St., Winnipeg.
Northern Saskatchewan Association, Moderator, Rev C. J. Smith, 38-11 St. E., Prince Albert.
Southern Saskatchewan Association, Moderator, Rev S. C. Lake, Congress.
Calgary-Lethbridge Association, Moderator, Rev. Wm. Bonney, 1322-1 St. N.W., Calgary.
Edmonton-Peace River Association, Moderator, Rev. E. J. Bailey, First Baptist Church, Edmonton.
British Columbia Convention, President, Mr. J. D. Armour, 1237 E. 17 Ave., Vancouver.
Principal, Baptist Leadership Training School, Rev. R. F. Watts, 1412-14 St. S.W., Calgary, Alta.

UNITED BAPTIST CONVENTION OF THE MARITIME PROVINCES

President, Mr. Norman Peveril, Bedford, N.S.
General Secretary and Editor of the Year Book, Dr. Waldo C. Machum, 8 Market Square, Saint John, N.B.
Treasurer of Denominational Funds, Miss L. Rae Curry, 8 Market Square, Saint John, N.B.
Supt. of Home Missions, Rev. R. E. Whitney, Wolfville, N.S.
Field Secretary of Christian Education, Rev. J. B. Wilson, Truro, N.S.
Treasurer Eastern Section Foreign Mission Board, Mr. Kenneth A. Wilson, 19 Market Square, Saint John, N.B.
President, Women's Missionary Union, Mrs. C. T. Nisbet, Sussex, N.B.
Secretary, Women's Missionary Unions, Miss Margaret Hutchins, Wolfville, N.S.
President of the Maritime Baptist Young People's Convention, Miss Marion Banks, Halifax, N.S.
Chairman of the Churches and Pastors' Advisory Committee, Dr. G. C. Warren, Wolfville, N.S.
Editor of the Maritime Baptist, Dr. A. Gibson, Wolfville, N.S.
President Laymen's Association, Mr. L. E. Peverill, Bedford, N.S.

CANADIAN BAPTIST FOREIGN MISSION BOARD

Chairman, Rev. W. C. Smalley, Edmonton, Alta.
Vice-Chairmen, Rev. P. P. W. Ziemann, Hamilton, Ont ; Rev. H K. Grimmer, Middleton, N.S.; Rev. George M. Edwards, Edmonton, Alta.
General Treasurer, ...
General Secretary, Rev. J. B. McLaurin, B.A., D.D., Toronto.
Mission Offices, 223 Church St., Toronto 2.

UNION OF REGULAR BAPTIST CHURCHES OF ONTARIO AND QUEBEC

President—Rev. E. C. Wood, Timmins, Ont.
Vice-President—Rev. W. H. MacBain, Sarnia, Ont.
Convention Offices, Home and Foreign Mission Boards, etc., 5275 Earnscliffe Ave., Montreal 29, P.Q.; *Secretary-Treasurer*, Rev. J. R. Armstrong, 5275 Earnscliffe Ave., Montreal 29, P.Q.

FREE METHODIST CHURCH IN CANADA

Number of churches in Canada 135. Number of ordained ministers 129. Number of members 3,425. Dominion Census (1941) number 8788. *Bishops*—Revs. L. R. Marston; M. D. Ormston; C. V. Fairbairn; J. P. Taylor.

CANADIAN EXECUTIVE BOARD
President, Rev. R. H. Hamilton, Meaford, Ont.
Vice-President, Rev. M. C. Miller, Box 460 Moose Jaw, Sask.
Secretary, Rev. R. L. Casement, Verona, Ont.
Treasurer, G. A. Lees, Norwich, Ont.

ALBERTA CONFERENCE
Secretary, Rev. Geo. Schnell, Alix, Alberta.

SASKATCHEWAN CONFERENCE
Secretary, Rev. G. Jenner, Kindersley, Sask.

WEST ONTARIO CONFERENCE
Secretary, Rev. C. E. Walls, R.R. 3, Sombra, Ont.

EAST ONTARIO CONFERENCE
Secretary, Rev. F. A. Daw, 31 Millard Ave., Newmarket, Ont.

Organ of the Church, The Canadian Free Methodist Herald; Rev. F. A. Daw, Editor, Newmarket, Ont.
Headquarters: Lorne Park College, Port Credit, Ont.
Official Schools: Lorne Park College, Port Credit, Ont., *Principal*, Rev. R. B. Warren, B.A., and Moose Jaw Bible College, Moose Jaw, Sask., *Principal*, M. C. Miller, B.A. (Box 460).

CHRISTIAN SCIENCE IN CANADA

The Church of Christ, Scientist, or Christian Science denomination in Canada, includes 75 churches: 4 in Alberta, 22 in British Columbia, 1 in Newfoundland, 5 in Manitoba, 1 in New Brunswick, 1 in Nova Scotia, 34 in Ontario, 3 in the Province of Quebec, and 4 in Saskatchewan. These regularly organized congregations are in the larger cities and towns, but there are many other Christian Scientists in Canada residing where Churches have not yet been organized. As a whole, the Christian Science denomination in Canada is not separately organized. Each church is a branch of The First Church of Christ, Scientist, in Boston, Massachusetts, The Mother Church of the Christian Science denomination, but each church has its own self-government. In each province, there is a Christian Science Committee on Publication, while in the larger cities and towns there are public practitioners of Christian Science, the number of such practitioners in Canada being at

present about 250. The Christian Science denomination has no ordained clergy, but each church has two Readers who are elected for stated terms from among the members, and who conduct its services. Each church also maintains a public Reading Room, where the authorized literature of the denomination may be found. In 1938 the first college organization in Canada was established and is known as "Christian Science Organization" at the University of Toronto. The total number of adherents in Canada, per Census 1941, was 20,222. Communications should be addressed to George Channing, Manager, Christian Science Committees on Publication, 107 Falmouth St., Boston 15, Mass.

CHURCHES OF CHRIST (DISCIPLES) IN CANADA

There are in Canada 78 churches with a membership of 9,363 and 53 ministers.

The total number professing this faith in Canada, per Census 1941, is 21,223.

All Canada General Secretary, Oliver W. McCully, 332 Bloor St. West, Toronto.

This Canadian association is called the All-Canada Committee of the Churches of Christ (Disciples), with headquarters, including a publishing business, at 332 Bloor St. W., Toronto. Its Officers are: *Chairman*, Mrs. G. H. Stewart, Winnipeg; *Editor "Canadian Disciple"* Mrs. Jean Hambleton, 332 Bloor Street, W., Toronto; *Treasurer*, C. S. Bond, Toronto.

The Women's Missionary Societies of the Churches of Christ have a national organization: *Chairman*, Mrs. H. B. Kilgour; *Field-Secretary*, Mrs. Leith Wright, Toronto, Ont.; *Treasurer*, Miss Grace Hambly, Toronto.

The Missionary organization in Ontario is called "THE CO-OPERATION OF DISCIPLES OF CHRIST IN ONTARIO." Its officers are: *President*, J. C. Black, St. Thomas, Ont.; *Treasurer*, Norman McLeod, Toronto, Ont.; *Co-operation Secretary*, Oliver W. McCully, 332 Bloor St. W., Toronto 5, Ont.

THE WOMEN'S MISSIONARY SOCIETY OF ONTARIO has 23 Societies with a membership of 488. *Secretary*, Miss E. J. Ennis, Bracebridge, Ont.; *Treasurer*, Mrs. W. Luton, St. Thomas, Ont.

Officers of other Provincial Missionary Societies in various provinces are as follows: *Alberta*, Chrissie Semple, Calgary, Alta., Secretary; *Manitoba*, F. A. Armstrong, Winnipeg, Man.; *Nova Scotia, New Brunswick and Prince Edward Island* amalgamated boards, *Secretary*, E. M. McDougall, West Gore, N.S., *Saskatchewan*, N. A. Whitrow, Yellow Grass, Sask.

EVANGELICAL UNITED BRETHREN CHURCH

CANADA CONFERENCE

President, Bishop G. E. Epp, D.D., LL.D., Naperville, Ill.

Secretary—Rev. J. V. Dahms, Crediton, Ont.

Treasurer—Rev. E. E. Pletch, 49 Onward Ave., Kitchener, Ont.

The Canada Conference has five superintendents: Rev. E. E. Pletch, 49 Onward Ave., Kitchener, Ont.; Rev. A. S. Caughell, R.R. 3, Fenwick, Ont.; Rev. F. M. Faist, 15 Strachan St., Stratford, Ont.; Rev. E. N. Mohr, 378 Murray St., Pembroke, Ont.; Rev. C. H. Cornwell, Hanover, Ont.

Statistics:—Itinerant ministers, 43; Church members, 9,557; Churches, 67; Parsonages, 36; Sunday Schools 67, Scholars enrolled 8,459, Officers and Teachers, 889.

NORTHWEST CANADA CONFERENCE

Chairman—Bishop E. W. Praetorius 1536 Portland Ave., St. Paul 5, Minn.

Superintendent—Rev. T. E. Jesske, 164 Fifth St. S.E., Medicine Hat, Alta.

Secretary—Rev. A. G. Gauerke, 480 McKenzie St., Winnipeg, Man.

Treasurer, Board of Missions, Rev. H. A. Kellerman, 340 Park St., Kitchener, Ont.

Treasurer—Rev. G. F. Wuerfel, Castor, Alta.

Conf. Missions Treasurer—Rev. F. W. Snyder, 525-9th St. N.E., Calgary, Alta.

Itinerant Ministers 29, Churches 48, Members 3035, Parsonages 24, Sunday Schools 55, Officers and Teachers 356, Enrolment 4151.

THE EVANGELICAL LUTHERAN CHURCH IN CANADA

Lutherans in Canada (census, 1941) 401,153. Languages used, 18. Ordained ministers, 464; organized congregations, 1012; membership of congregations, 157,147; Theological Seminaries, 2; Colleges, 4; Academies, 1; General bodies with headquarters in the United States working in Canada, 10.

SYNODS, CONFERENCES AND DISTRICTS WITH PRESIDENTS

SYNODS OF THE UNITED LUTHERAN CHURCH IN AMERICA

The Canada Synod, Rev. J. H. Reble, D.D., 237 King St. W., Kitchener, Ont.

Synod of West Canada, Rev. J. E. Bergbusch, 818-14th St., Saskatoon, Sask.

The Icelandic Synod, Rev. H. Sigmar, D.D., 995 West 17th Ave., Vancouver, B.C.

The Nova Scotia Synod, Rev. H. Witteker, D.D., Bridgewater, Nova Scotia.

THE AMERICAN LUTHERAN CHURCH

The Canada Conference, Rev. K. Holfeld, Luther College, Regina, Sask.

THE MISSOURI SYNOD

The Ontario District, Rev. W. O. Rathke, 2 Kernahan St., St. Catharines, Ont.

The Manitoba and Saskatchewan District, Rev. J. Lucht, Macnutt, Sask.

The Alberta and British Columbia District, Rev. W. C. Eifert, Leduc, Alberta.

THE AUGUSTANA SYNOD

The Canada Conference, Rev. Gilbert Monson, 222 9th St. Saskatoon, Sask.

THE EVANGELICAL LUTHERAN CHURCH

The Canada District, (*Norwegian Lutheran Church of Canada*), Rev. Mars A. Dale, c/o Luther Seminary, Saskatoon, Sask.

THE LUTHERAN FREE CHURCH

The Canada District, Rev. Marius Jorgenson, Standard, Alta.

THE UNITED EVANGELICAL LUTHERAN CHURCH

The Canada District, Rev. O. K. Olson, Donalds, Alta.

During the war, the Lutheran Church in Canada had 20 pastors serving as chaplains. The Chairman of the Canadian Lutheran Commission for War Service is the Rev. N. Willison, Litt.D., D.D., Owen Sound, Ont.

THE NORWEGIAN LUTHERAN CHURCH OF CANADA

President, Dr. Mars A. Dale, c/o Luther Seminary, Saskatoon, Sask.

The Camrose Lutheran College is operated at Camrose, Alta.; Saskatchewan Lutheran Bible Institute and Academy, Outlook, Sask.; Luther Seminary, Saskatoon, Sask.; Bethany Sunset Home, Camrose, Alta.

The Women's Missionary Federation, Mrs. E. Pederson, *President*, Outlook, Sask.

Young People's Luther League, Mr. Norman Foster, *President*, Sexsmith, Alta.

EVANGELICAL UNION OF SOUTH AMERICA

INTERDENOMINATIONAL

Uniting the South American Evangelical Mission, the Help for Brazil Mission, and the South American operations of the Regions Beyond Missionary Union, with Missions established in Peru, Argentina, Brazil, Bolivia and Colombia.

North American Headquarters. 135 Isabella Street, Toronto 5, Ontario and 78 Hudson W., Englewood, N.J. *President*, F. J. Niven.
Chairman of the Board, Dr. J. A. Hetherington.
Treasurer, F. C. Putt.
General Secretary, Rev. J. Hubert Cook.
Assoc. Secretary, Rev. L. E. Goodman.
Headquarters for Great Britain, Eusamerica, Mildmay Centre, London N.1., England.
Missionaries on the field, 155.

Receipts 1948 (North American Branch only), $112,055.43.
Official Organ, "The Neglected Continent," Quarterly.

SEVENTH-DAY ADVENTISTS

There are 18,449 Adventists in Canada, per Census 1941.
President of the Canadian Union Conference, Mr. W. A. Nelson.
Secretary of the Canadian Union Conference, Mr. H. A. Shepard, Box 396, Oshawa, Ontario.
Secretary of the Department of Public Relations, Mr. W. A. Nelson, Box 396, Oshawa, Ont.
Health Institution, Rest Haven Hospital and Sanitarium, Sidney, B.C.
Publishing House, Signs of the Times Publishing Association, Box 398, Oshawa, Ontario.

PROVINCIAL CONFERENCES WITH SECRETARIES

Alberta Conference, L. H. Davies, 9848-106th Street, Edmonton, Alberta.
British Columbia Conference, J. C. Neithercut, 234 W. 13th Ave., Vancouver, B.C.
Manitoba-Saskatchewan Conference, B. H. Stickle, 1202-3rd Ave. N., Saskatoon, Saskatchewan.
Maritime Conference, E. J. Heisler, Box 125, Moncton, N.B.
Ontario-Quebec Conference, A. G. Rodgers, Box 337, Oshawa, Ont.
Educational Institutions, Oshawa Missionary College, Oshawa, Ont.; Canadian Union College, College Heights, Alberta.

CANADIAN UNITARIAN CHURCHES

There were 4,445 persons in Canada professing the Unitarian faith, per census of 1931; the 1941 census does not give separate figures; there is an actual membership of about 1,500; six English speaking congregations, plus several Icelandic churches and missions. Canadian Unitarian Churches are members of the American Unitarian Association, Boston, Mass.

President, Rev. Frederick M. Eliot, D.D., Boston, Mass.
Vice-Pres. (Representing Canada), Rev. Angus de M. Cameron, Montreal, P.Q.
Secretary, Rev. Dana McL. Greeley, 25 Beacon Street, Boston, Mass.
Unitarian Year Book, 25 Beacon Street, Boston, Mass.

The Icelandic churches and missions of Canada are members of the United Conference of Icelandic Churches of North America.

THE ORTHODOX CHURCH

According to the census of 1941, there were 139,629 Greek Orthodox adherents in Canada. This number included various nationalities, such as the Greeks, Russians, Syrians, Roumanians, Bulgarians, Armenians and Ukrainians.

GREEK ORTHODOX CHURCH

There are about 15,000 Greeks in Canada professing this faith.

The Archbishop of North and South America, Michael, 10 East 79th St. New York City, U.S.A., is the Head of the Greek Orthodox Church in the Western Hemisphere, with five Assistant Bishops.

Greek Orthodox communities and Churches in Canada under jurisdiction as above are shown below with names of Priests:—

Montreal: Holy Trinity. 6 Sherbrooke St. West; *Rector*, Rev. Nicholas Salamis.
Toronto: St. George, 115-121 Bond St.; *Rector*, Rev. Emmanuel Athanasiou.
Ottawa: Greek Orthodox Church, St. Elias, 360 Albert St., *Pastor*, Rev. Philip Ramphos.
Fort William: Holy Trinity. St. Paul St.
Halifax: St. George, 87 Queen St., *Pastor*, Rev. .....
Vancouver: St. George, 2344 Vine St., Rev. Peter Voskoris, *Pastor*.

UKRAINIAN GREEK ORTHODOX CHURCH OF CANADA

Headquarters: 7 St. Johns Ave., Winnipeg, Man.
Bishop: Most Rev. Mstyslaw Skrypnyk, Archbishop of Winnipeg and of all Canada, Winnipeg, Man.
Governing Body: Consistory of the Ukrainian Greek Orthodox Church of Canada composed of three clergy and two laymen. The President is Very Rev. S. W. Sawchuk. Vice-President, Very Rev. W. Kudryk. Parishes number 223. There are 90,000 members of the Church and 107,200 persons under pastoral care.
Official Publication: "The Herald," Winnipeg.

ROMANIAN ORTHODOX CHURCH

The head of the Romanian Orthodox Church in Canada is Very Rev. John Trutza, 6201 Detroit Avenue, Cleveland 2, Ohio, as Presiding Officer of The Council of the Romanian Orthodox Episcopate of America.

The Office of the secretary of the Romanian Orthodox Episcopate of America is at 626 Wick Avenue, Youngstown 2, Ohio; V. Rev. John Stanila, Sec'y.

In Canada, there are two administrative districts (deaneries) of the Church; one district comprising the parishes of: Hamilton, Timmins and Windsor, Ontario—is under the supervision of Dean Very Rev. Stephen At. Oprean, 1463 Frederick Street, Detroit, 21, Michigan. The Parish-Priests of this group are: Rev. Theofil Maxim, P.O. Box No. 463, in Timmins, Ont., and Rev. Nestorian Cicala, 1238 Pierre Street, Windsor, Ont.

The second district is under the supervision of Dean Very Rev. Archimandrite Danil Maxim, P.O. Box No. 102, Dysart, Sask., and comprises parishes and pastorates of: Boian and Hairy Hill in Alberta; Dahinda. Flintoft, Elm Springs, Kayville, Limerick, Pierceland, Regina and Wood Mountain in Saskatchewan; Inglis, Lennard and Shell Valley in Manitoba. The Parish-Priests serving the Churches in this group are: Rev. Iordache Oncescu, P.O. Box No. 74, Limerick, Sask.; Rev. Gliceric Popa, P.O. Box No. 12 Inglis, Man.; Rev. Peter Tatoiu, 2152 Reynolds Str., Regina, Sask.; Rev. Vasile Toma, P.O. Box No. 74 Hairy Hill, Alta.; Rev. Pavel Vulcu, P.O. Kayville, Sask. and Rev. John Pescariu of Flintoft, Sask.

THE SYRIAN ORTHODOX CHURCH

The Syrian Orthodox Community in Canada is under the jurisdiction of the Metropolitan of New York and all North America, with headquarters in Brooklyn, N.Y. The Head of the Diocese is Metropolitan Antony Bashir.

The Vicar General in Canada is Very Reverend Michael Zarbatany, Dean of St. Nicholas Syrian Orthodox Cathedral, with headquarters at 6791 St. Hubert St., Montreal.

In Montreal under the same jurisdiction there is St. George Syrian Orthodox Church; Very Rev. John Koury, Pastor; Residence, 7506 De La Roche Street.

In Ottawa, Ontario, The Syrian Orthodox Church of St. Elijah and its congregation are under the jurisdiction of Archbishop Samuel David, of Toledo, Ohio.

CHINA INLAND MISSION

General Director, Bishop Frank Houghton, B.A., (Shanghai).
Home Director, Rev. H. M. Griffin, B.A., B.D.
Secretary-Treasurer, Rev. Wm. W. Tyler.
Deputation Secretary, Rev. John Bell.
Offices of the Mission—Canadian Centres, 150 St. George St., Toronto 5, Ont., 1646 11th Ave., W., Vancouver, B.C.

Total number of Foreign Missionaries from Great Britain, Australasia, North America, etc., 1,100. Chinese Workers, 4,400. Stations, 371. Outstations, 2,581. Converts now in fellowship, approximately 135,000.

THE SALVATION ARMY IN CANADA

CANADA AND BERMUDA

TERRITORIAL HEADQUARTERS, 538 Jarvis Street, Toronto, 5,

The total membership of the Salvation Army in Canada, per Census 1941, is 33,548.

Commissioner Chas. Baugh, Territorial Commander.
Colonel Robert Harewood, Chief Secretary.
Colonel Gilbert Best, Field Secretary.
Senior Major Robert Watt, Financial Secretary.
Lieut.-Colonel Thomas Mundy, Candidates' and Young Peoples' Secretary.
Colonel James Merritt, Property Secretary.
Lieut.-Col. Ervin Waterston, Men's Social Service Secretary.
Lieut.-Col. Wallace Bunton, Prison Secretary.
Brigadier Chas. Webber, Printing Secretary.
Major Girlie Robson, Trade Secretary.
Lieut.-Colonel Walter Putt, Editor "War Cry."
Lieut.-Col. Pearl Payton, Women's Social Service Secretary.
Lt.-Col. Peter Forbes, Public Relations Secretary.
Lieut-Col. Annie Fairhurst, Home League Secretary.
Major Arnold Brown, National Publicity Representative.

TRAINING COLLEGE—84 Davisville Avenue, Toronto, Ontario. *The Principal*, Colonel Rufus Spooner.

DIVISIONAL HEADQUARTERS

Address "The Divisional Commander"

Toronto—171 Millwood Rd., Toronto, Ont.
Mid-Ontario—6 McAnnany St., Belleville, Ont.
Hamilton—26 Rebecca St., Hamilton, Ont.
London—394 Clarence St., London, Ont.
Orillia—55 Matchedash St., Orillia, Ont.
Montreal—1485 Drummond St., Montreal, Que.
Saint John—50 Princess St., Saint John, N.B.
Prince Rupert—35 Granville Court, Prince Rupert, B.C.
Halifax—77 Hollis St., Halifax, N.S.
St. John's—12 Springdale St., St. John's, Nfld.
Winnipeg—388 Donald St., Winnipeg, Man.
Regina—470 Western Trust Bldg., Regina, Sask.
Edmonton—10030 - 102nd St., Edmonton, Alta.
Vancouver—301 Hastings St. E., Vancouver, B.C.
Bermuda—Box 412, Hamilton, Bermuda.

IMMIGRATION

Secretary for Immigration, Senior Major Wm. Jolly, 538 Jarvis Street, Toronto, Ont.

THE MENNONITES

According to the 1941 census, there were in Canada, 115,000 Mennonites. At present the number of Mennonites are 30,000 in Ontario and 90,000 in the Western Provinces, (Man. Sask., Alb., and B.C.). There is no central organization of the Mennonites, who are divided into 18 or more independent groups consisting of a number of congregations, with from 35 to 3,000 members in each and about 900 ministers.

In 1948 about 1,700 Mennonites, including children, emigrated from Manitoba to an unsettled country in Paraguay, South America. In the same year about 2,000 Refugee Mennonites entered Canada.

The Mennonites maintain schools of higher education: The Mennonite Collegiate Institute at Gretna, Man.; The Academy at Rosthern Sask; Two Bible Colleges at Winnipeg; and about 12 Bible Schools at other places.

The periodicals published in the interests of the Mennonites in Canada are as follows:

Mennonite Review, published by the Christian Press Limited, 672 Arlington Street, Winnipeg.
Der Bote, a German weekly, published by D. H. Epp, Rosthern, Sask.
The Altona Echo, an English weekly, published by D. K. Friesen, Altona, Man.

For information regarding the Mennonites, refer to Rev. Benjamin Ewert, 286 River Ave., Winnipeg, Manitoba, Statistician of General Conference of Mennonites in Canada.

CHURCH OF JESUS CHRIST OF LATTER-DAY SAINTS (MORMONS)

(Established 1830)

Canadian Membership (exclusive of British Columbia) about 16,000. There is no paid ministry in the Church of Jesus Christ of Latter-day Saints, all officers and missionaries being sustained at their own expense.

The total number of Mormons in Canada, per Census 1941, is 25,284.

CANADIAN MISSION

Mission President, Floyed G. Eyre.
Mission Office Address, 133 Lyndhurst Ave., Toronto.

WESTERN CANADIAN MISSION

Mission President, Glen Fisher.
Mission Office Address, 10316-133rd St., Edmonton, Alberta.

STAKES OF ZION IN CANADA

(A Stake constitutes a number of Wards each supervised by a Bishopric, and Branches supervised by a local Presidency.)

Alberta Stake (14 Wards and 2 Branches), *Stake President*, Willard L. Smith, Cardston, Alta.
Taylor Stake (6 Wards and 3 Branches), *Stake President*, James H. Walker, Raymond, Alta.
Lethbridge Stake (10 Wards, 2 Branches), *Stake President*, O. W. Ursenbach, Lethbridge, Alta.

There is one Latter-day Saint Temple in the British Empire, situated at Cardston, Alta.

THE PENTECOSTAL ASSEMBLIES OF CANADA

The number of adherents estimated at 45,000. 520 churches. 420 Ordained Ministers.
The total number professing this faith in Canada, per Census 1941, is 57,646.

General Supt., Rev. C. B. Smith, *Head Office*, 50 Euston Ave., Toronto, Ont.

Official Publication The Pentecostal Testimony. *General Secretary*, Dr. C. M. Wortman; *Missionary Secretary*, Rev. G. R. Upton; *Sunday School Director*, Rev. J. Montgomery; *Provincial Superintendents:* B.C.—Rev. P. S. Jones, 1914 Birch St., Victoria; Alta.—Rev. D. N. Buntain, 11134-101st St., Edmonton, Alta.—Rev. C. H. Stiller, 816 Rusholme Road, Saskatoon, Sask.; Manitoba—Rev. C. W. Walker, 858 Lipton St., Winnipeg, Man.; Western Ont.—Rev. J. H. Blair, 208 Wexford Ave. S., Hamilton; Eastern Ont. and Que.—Rev. W. B. Greenwood, 155 Albert St., Belleville, Ontario; Maritimes—Rev. Ivan D. Raymer, New Glasgow, N.S.

The Eastern Pentecostal Bible College, 76 Dundas St. E, Toronto, Ont. *Dean*, Rev. C. A. Ratz; *President* Rev. J. H. Blair.

Bethel Bible Institute, 806 Avenue "A," N., Saskatoon, Sask. *Principal*, Rev. Robt. Argue.

British Columbia Bible Institute, 842 North Park St., Victoria, B.C. *Principal*, Rev. E. W. Robinson.

Berea French Bible Institute, 1750 Gouin Blvd., E., Montreal, Que. *Principal*, Rev. W. L. Bouchard.

Canadian North-west Bible Institute, 10047-108th St., Edmonton, Alta., *Principal*, Rev. D. N. Buntain.

Montreal Christian Academy, 1625 Mullins St., Montreal, 22, Que., *Principal*, Rev. L. Tassé.

Missionaries: 100 missionaries working in British West Indies, Argentina, Liberia, British South Africa, Mozambique, Kenya, India, North and South China.

THE RELIGIOUS SOCIETY OF FRIENDS

QUAKERS

The Religious Society of Friends originated in England in the 17th Century. Its distinctive Christian witness has been based on what has been called "The Inner Light". Quakers believe that "there is something of God in every man", and that human personality is of great importance. From this conviction arises the Quaker way of worship and the well-known interest in peace, penal reform, and other questions involving the use of goodwill in overcoming evil.

There are three branches of the Society in Canada—the "Hicksite" Friends, "Orthodox" Friends and the "Wilburite" or "Conservative" Friends. Total membership of the three groups is about 1100. The three Yearly Meetings hold joint and concurrent sessions at the end of June at Pickering College, Newmarket, Ontario. *Presiding Clerk:* Howard W. Clayton, Norwich, Ontario.

CANADA YEARLY MEETING (ORTHODOX)

Canada Yearly Meeting of Friends was first established at Pickering, Ontario, in 1867. *Clerk:* Stirling Nelson, 910 McRae Street, Niagara Falls, Ontario; *Clerk of Representative Meeting:* W. S. Van Every, 15 Trafalgar Street, St. Catharines, Ontario; *President of the Canadian Friends' Foreign Missionary Society:* Marian Cronk, Pickering, Ontario; *"The Canadian Friend"* (official organ): *Editor*, Dorothy Starr, Newmarket, Ont. Meetings are maintained at Vancouver, Victoria, and in Ontario at Toronto, Newmarket, Pelham, Beaconsfield, Wellington, Bloomfield, and Wooler. Membership is about 600.

GENESEE YEARLY MEETING (HICKSITE)

Genesee Yearly Meeting is composed of members in both Canada and New York State. The Yearly Meeting was organized in 1834. *Clerk:* Mable B. Willson, R.R., Welland, Ontario; *Official Organ:* "The Friends' Intelligencer" published in Philadelphia. Meetings are maintained in Ontario at Coldstream, Sparta, Pelham and Montreal, P.Q. Membership is about 400.

CANADA YEARLY MEETING (CONSERVATIVE)

Clerk: Francis Starr, Newmarket, Ontario. Membership in New York State, Saskatchewan and Ontario is about 100. Meetings are held at Norwich, Ontario, and small group meetings are held in homes in Newmarket; Pickering; Borden, Saskatchewan; and Trumansburg, N.Y.

THE CANADIAN FRIENDS' SERVICE COMMITTEE

The Committee is made up of members of the three branches of the Religious Society of Friends in Canada. It is the responsibility of this Committee to carry on the home and overseas service work of Canadian Friends, *Chairman:* Dr. Arthur G. Dorland, 914 Colborne Street, London, Ontario; *General Secretary:* Fred Haslam, Friends' House, 60 Lowther Ave., Toronto, Ontario.

THE REFORMED EPISCOPAL CHURCH IN CANADA

Formed under Charter from Queen Victoria, 1886

Bishops—*Primus*, Right Rev. A. R. L. Keevil—Consecrated 1944. 418 St. George St., New Westminster, B.C.

Co-adjutor, Rt. Rev. George A. Veck—Consecrated 1947. 62 Robert St., Ottawa, Ont.

Synods—One in Canada, with headquarters in Ontario. Western Auxiliary handles affairs of Synod in West.

Secretary of Synod, Rev. E. H. Forrest, 571 Melbourne Ave., Ottawa.

Secretary, Western Auxiliary—Rev. J. H. Turvey 218-4th St., New Westminster, B.C.

Treasurer, Mr. Ernest Wittenberg, 33 Sussex St., Ottawa, Ont.

Reformed Episcopal Churches in Canada (June 1949.)

Church Statistics

Clergy: 17; Churches: 8; Members of the Canadian Council of Churches.

THE SYNAGOGUE IN CANADA

The Jews of Canada number 170,241 (Census 1941). There is no federation of synagogues in Canada. Each synagogue is autonomous, is responsible to no superiors, affiliated with no hierarchy. Any group of Jews may form a synagogue, which does not necessarily require the services of a rabbi, any individual being eligible to lead in the recital of prayers.

There are three tendencies evident in Judaism—orthodox, conservative and reform. The orthodox tendency parallels the fundamentalist movement in Christianity; the reform tendency is modernism in Judaism; the conservative tendency is the middle movement.

The Holy Blossom Synagogue of Toronto, the Temple Emanu-El of Montreal, and the Anshe Sholom Synagogue of Hamilton are affiliated with the Union of American Hebrew Congregations, the federation of reform synagogues. The Shaar Hashomayim Synagogue of Montreal, the Goel Tzedec of Toronto the Adath Israel Congregation of Montreal and Beth Israel of Vancouver are affiliated with the United Synagogue of America (conservative). Most of the Canadian congregations are unaffiliated with any parent organization. These parent organizations have no authority over their constituent members.

Among the leading synagogues of Canada are:

TORONTO, ONT.—Holy Blossom Synagogue (reform) Bathurst St. at Ava Rd.; Rabbi, Abraham L. Feinberg.
Goel Tzedec Synagogue (conservative), 403 University Ave., Norman N. Shapiro, rabbi.
Beth Midrash Hagadol (conservative), 69 McCaul St., Reuben Slonim, rabbi.
Shaarei Shomayim Congregation (orthodox) 840 St. Clair Ave. W., Judah Washer, rabbi.
Hebrew Men of England, 327 Spadina Ave., (orthodox).
Beth Yehudah Congregation (orthodox), 805 Dovercourt Rd., B. Rosenzweig, Rabbi.
Beth Sholom Synagogue (conservative), Eglinton and Winnette Ave., Rabbi D. Monson.
Adath Israel (First Roumanian Congregation), 557 Bathurst Street, Erwin Schild, Rabbi.
Congregation Torath Emeth, 68 D'Arcy Street, D. Ochs, Rabbi.
There are in all 45 congregations in the city of Toronto.

MONTREAL, QUE.—Shaar Hashomayim Synagogue (Conservative) Cote St. Antoine Rd., corner Kensington Ave., W. Shuchat, rabbi.
Temple Emanu-El (reform) 4128 Sherbrooke St. West. Harry J. Stern, B.A., B.H.L., LL D., D.D., rabbi.
Adath Israel Congregation, 1540 Ducharme, Charles Bender, rabbi.
Shaarei Zion Congregation, M. S. Cohen, 5025 McDonald Ave., rabbi.
Shearith Israel Congregation, 5471 Lemieux Ave., Dr. Solomon Frank, D.D., rabbi.
Adath Yeshurun Hadrath Kodesh Synagogue, 7459 St. Urbain St., P. Hirshprung, rabbi.
Bnai Jacob Congregation. Fairmount Ave. West, M. J. Wachtfogel and C. Denburg, rabbis.
Beth David Congregation, corner Nelson and St. Joseph Blvd. West. Isaac B. Teicher.

Jewish religious interests in Montreal are looked after by the Jewish Community Council (Va'ad Ha'Ir) of 3575 St. Lawrence Blvd., M. Peters, executive secretary. The Jewish Rabbinical Council, under the chairmanship of Rabbi H. Cohen, is affiliated with this Council.

WINNIPEG, MAN.—Shaarey Zedek Synagogue (conservative), Academy Road and Wellington Cresc., Rabbi Milton Aron.
Beth Abraham Congregation (orthodox), Charles St., H. Herson, rabbi, 263 Pritchard Ave.
Beth Judah, 242 Manitoba Ave., Rabbi M. Schwartzman.
Knesseth Israel, Charles and Stella, Rabbi J. Horowitz.

HAMILTON, ONT.—Anshe Sholom (reform), Hughson St. S. Bernard Baskin, rabbi.
Beth Jacob (orthodox), Hunter St.
Ohaw Zedeck (orthodox) Hess and Peter Sts., Samuel Levine, rabbi.

LONDON, ONT. — Congregation B'Nai Moses Ben Judah (orthodox) Horton St. Synagogue; David Kirshenbaum, rabbi.
Congregation B'nai Israel (orthodox conservative) Rabbi Allan M. Langner, 312 Hill St.

WINDSOR, ONT.—Shaar Hashamayim Congregation, (orthodox), S. S. Stollman, rabbi, Giles Blvd. and Goyeau Street.
Shaarey Zedek Congregation (Orthodox) Brant and Mercer Sts., B. Orlanski, rabbi.
Tifereth Israel Congregation (Orthodox) Hickory Road and Charles St.

VANCOUVER, B.C.—Beth Israel (conservative), 4350 Oak St., Rabbi David C. Kogen.
Shaare Zedec Congregation (orthodox) 19th Ave. and Oak St., Rabbi Leon Mozeson.
Congregation Beth Hamidrash (orthodox) 16th Ave. and Heather St., Rabbi C. Ginsberg.

VICTORIA, B. C.
Temple Emanuel Congregation, Pandora Street.

OTTAWA, ONT.—
Jewish religious, cultural and social interests in Ottawa are looked after by the Jewish Community Council, Emanuel L. Lifshutz, Rabbi; Lawrence Freiman, President; N. Hochberg, Secretary, 457 Rideau St.
The Jewish Community Council consists primarily of five orthodox synagogues.
Adath Yeshurun, 375 King Edward St.
Agudath Achim, 417 Rideau St.
Machzikei Hadath, 259 Murray St.
Agudath Israel, 17 Fairmount Ave.
Bnai Jacob, 54 James St.

CALGARY ALTA.—House of Jacob Congregation, 323 Fifth Ave. E., I. Kosasky.

EDMONTON, ALTA.—Reform Congregation.
Beth Israel Congregation (orthodox) J. Postone, rabbi. For list of Jewish societies, *See Index*.

BAHA'I WORLD FAITH

The Baha'i World Faith, which was founded in 1844, has its headquarters in Haifa, Israel, and claims adherents in 100 countries. Canadian Baha'is are located in some 90 centres throughout the country. 16 of which elect local Spiritual Assemblies. The National Spiritual Assembly of the Baha'is of Canada was incorporated by Act of Parliament in 1949.

Secretary, Mrs. Laura R. Davis, Chestnut Park Road, Toronto.

POPULATION OF CANADA BY RELIGIONS

This table lists denominations with over 10,000 adherents.

Religions	Census 1941	Census 1931	Census 1921
Adventists	18,449	16,026	14,179
Anglicans	1,751,188	1,635,615	1,407,780
Baptists	483,592	443,341	421,730
Brethren	13,767	13,472	11,580
Buddhists	15,635	15.784	11,281
Christians	8,515	11,527	17,142
Christian Science	20,222	18,436	13,826
Church of Christ Disciples	21,223	15,811	13,107
Confucians	22,233	24,087	27,114
Congregationalists (2)	.....	694	30,730
Doukhobors	16,844	14,913	12,648
Evangelical Associat'n	37,002	22,213	13,905
Greek Orthodox (1)	139,629	102,389	169,832
Greek Catholic	185,657	186,654	.....
International Bible Students Ass'n	6,994	13,552	6.678
Jewish	168,367	155,614	125,197
Lutherans	401,153	394,194	286,458
Mennonites (including Hutterites)	111,380	88,736	58,797
Methodists	.....	(2)	1,159,246
Mormons	25,284	22,005	19,622
No Religion	19,126	21,071	21,739
Pentecostal	57,646	26,301	7,003
Presbyterians (2)	829,147	870,728	1,409,406
Protestant n.o.s.	10,756	23,296	30,753
Roman Catholic	4,800,895	4,098,734	3,389,626
Salvation Army	33,548	30,716	24,733
United Church	2,204,875	2,017,375	8,728
Not stated	17,159	16,042	19,259
Pagans	2,908	5,008	6,778
All other sects	83,461	72,452	49,072
Total Population	11,506,655	10,376,786	8,787,949

NEWFOUNDLAND, 1945—Church of England, 100,878; Congregational and Presbyterian, 1,548; Pentecostal, 7,558; Roman Catholic, 106,006; Salvation Army, 22,571; United Church, 80,094; other and not stated, 3,164. Total population, 321,819.

(1) Greek Orthodox and Greek Catholic combined under the term "Greek Church" in 1921. In the 1931 and 1941 Censuses, Greek Catholics are stated separately.

(2) All Methodists, many Presbyterians and almost all Congregationalists joined the United Church in 1925.

DIRECTORY OF LAW FIRMS IN CANADA

BARRISTERS AND SOLICITORS IN ALBERTA

NOTE—While great pains have been taken to make the following list complete and accurate the publishers do not guarantee to give the names of all Barristers and Solicitors practising in Canada. If any names have been omitted or mistakes made the Editor will gladly correct them in the next issue. Address: Editor CANADIAN ALMANAC & DIRECTORY, 517 Wellington Street West, Toronto.

Acme, Calgary J.D.
Millican & Millican, (Branch Office).

Alix, Red Deer J.D.
Bennett, C. V. (Branch Office).

Athabasca, Edmonton J.D.
Davies, P. G., K.C.
Davies, T. F.

Barrhead, Edmonton J.D.
Doherty, C. V.

Bashaw, Wetaskiwin J.D.
Robertson, E. M., K.C.

Beaver Lodge, Grande Prairie SUB.-J.D.
Howey, M. W.

Belseker, Calgary J.D
Millican & Millican, (Branch Office).

Big Valley, Red Deer J.D
Bennett, C. V., (Branch Office).

Black Diamond, Calgary, J.D.
McCormick, E. J. (Branch Office).

Blairmore, Macleod J.D.
Bannan, S. G.
Costigan, T. J.

Bonnyville, Edmonton J.D
Campbell, A. D.

Brooks, Medicine Hat J.D
de la Vergne & Mahoney, C. R. de la Vergne, B. W. Mahoney.
Powlett, C. H.

Cadomin, Edmonton J.D.
Stanton, Hugh E. (Branch Office).

Calgary, Calgary J.D
Adams, S. H., K.C., Union Bldg.
Barron & Barron, Herald Bldg., A. L. Barron, K.C., J. B. Barron.
Blanchard, C. S., K.C., Burns Bldg., (L. A. Justason).
Boyd, J., Union Bldg.
Bryenton, P. R., Maclean Block.
Burnet, Heseltine & McNeil, Lancaster Bldg., F. L. Burnet, K.C., C. F. Heseltine, K.C., N. J. McNeill, C. H. Heseltine, J. M. Ballachey.
Burns, Mavor & Burns, Grain Exchange Bldg., R. C. Burns, K.C., J. S. Mavor, C. V. Burns.
Cairns & Howard, Lancaster Bldg. J. M. Cairns, K.C., W. A. Howard.
C.P.R. Law Dept., F. H. Britton, Solicitor, R. R. Mitchell, J. L. Dawson, Jas. MacDonald, Asst. Solicitors.
Charman, J. H., K.C., Herald Bldg.
City Solicitor, E. M. Bredin.
Cohen, J., Leeson-Lineham Block.
Collison, B. W. F., K.C., 1225 13th Ave., w.
Cooney, V. A., 308 Eighth Ave.,w.
Crawford, J. W., K.C., Canada Life Bldg
Crerar, J. M., 812 First St., e.
Crowle, H. E., Alberta Corner.
Dingle & MacDonald, Grain Exchange Bldg., N. D. Dingle, K.C., J. A. MacDonald.
Duff, H. J., Union Bldg.
Edmunds, G. W., 611 Centre St.
Edwards & Cromarty, Lancaster Bldg. M. J. Edwards, W. B. Cromarty, K.C.
Farthing & Tavender, Canada Life Bldg. H. C. Farthing, K.C., E. R. Tavender.
Fenerty, Fenerty, McGillivray & Robertson, Insurance Exchange Bldg., L. H. Fenerty, K.C., R. L. Fenerty, K.C., W. A. McGillivray, J. M. Robertson, R. D. Freeze, M. E. Shannon.
Fisher, McDonald & Fisher, Lancaster Bldg. W. C. Fisher, D. P. McDonald, K.C., D. R. Fisher.
Fitch & Driscoll, I. F. Fitch, R. F. Driscoll, Union Bldg.
Fradkin, L. M., K.C., Grain Exch. Bldg.
German, Mackay & McLaws, 332 Seventh Ave. W. Neil V. German, Wm. M. Mackay, Wm. McLaws.
Gibson, A. B., 354 11th Ave. w.
Ginsberg, B., K.C., 403 Lancaster Bldg.
Greenan, J. J., Leeson-Lineham Block.
Hall, W. E., K.C., Lougheed Bldg.
Harris, O. W., 720-36th Ave. w.
Harrison, R. H. C., K.C., c/o B.A. Oil Ltd.
Helman, Mahaffy & Barron, Lancaster Bldg., S. J. Helman, K.C., J. C. Mahaffy, K. C., R. H. Barron, J. O. Starritt.
Henricks, A.W., c/o Shell Oil Co. Ltd.
Hugill, J. W., K.C., Ranchmen's Club.
Kelly J. H., 31 Michael Bldg.
Lane, D. A., Leeson-Lineham Bldg.
Lannan & Sellar, 111 8th Ave. w. A Lannan, W. Sellar.
Lipsett & Collier, Grain Exchange Bldg., L. R. Lipsett, K.C., E. C. Collier.
Low W. A., Lancaster Bldg.
MacDonald, John A., Grain Exchange Bldg.
Machon, G. E., c/o Debtors Assistance Board.
Macleod, Arnold, Riley, McDermid, Dixon & Crawford, Can. Life Bldg. J. E. A. Macleod, K.C., H. W. Riley, K.C., N. D. McDermid, K. S. Dixon, E. D. Arnold, K.C., G. L. Crawford, W. L. James, F. H. Quigley, W. G. Chipman.
Mann, H. D., K.C., Grain Exchange Bldg.
Matheson, C. W., Burns Bldg.
Mavor, J. S., K.C., Grain Exchange Bldg.
Mayhood & Cumming, Imperial Bank Bldg. L. F. Mayhood, K.C., D. G. S. Cumming.
McCaffery, J. P., Grain Exch Bldg.
McCormick, E. J., Ward Block.
McGuire & Sinclair, Canada Life Bldg. J. B. McGuire, K.C., D. H. Sinclair.
McLaws & McLaws, Canada Life Bldg., D. P. McLaws, W.R. McLaws.
Millard, MacDonald, K.C., Can. Bank of Commerce Bldg.
Miller, L. H., K.C., Maclean Blk.
Millican & Millican, Lancaster Bldg., G. W. H. Millican, K.C., J. A. H. Millican.
Morrison, John A., Lancaster Bldg.
Nolan, Chambers, Might, Saucier & Peacock, 600-3 Lancaster Building. O. H. E. Might, K.C., E. J. Chambers, K.C., H. G. Nolan, K.C., J. J. Saucier, K.C., G. M. Peacock, K.C., B.A., M.E. Jones, R. G. Black, H. F. Gain, F. McKnight, J. J. Stratton.
O'Connor, T. J., K.C., 111 Burns Bldg.
O'Connor & O'Connor, Lancaster Bldg. H. V. O'Connor, J. B. O'Connor.
O'Donnell, T. R., Traders Finance Corporation.
O'Keefe, T. L., 207 Toole Peet Bldg.
Patterson, Hobbs & Patterson. Insurance Exch. Bldg. H S. Patterson, K.C., A. W. Hobbs, H. S. Patterson, Jr.
Patterson, W. H., K.C., 227a 8th Ave. w.
Petrie & Petrie, Lancaster Bldg. J. J. Petrie, K.C., J. D. Petrie.
Porter, Allen & MacKimmie, Lougheed Bldg., M. M. Porter, K.C., G. H. Allen, K.C., R. A. MacKimmie, C. Johnson, F. R. Matthews.
Power, W. Kent, K.C., 517 Seventh Ave., W.
Randall, T. H., 24 Colonial Hotel.
Robertson, W. C., K.C., 336 40th Ave., W.
Sanford & Costello, 401 Lancaster Bldg. P. L. Sanford, E. W. Costello.
Saper, Sol., 504 Grain Exchange Bldg.
Scott & Gregg, Herald Bldg., J. F. Scott, K.C., H. T. Gregg, S. D. Turner.
Shouldice, Milvain & MacDonald, Canada Life Building, F. L. Shouldice, K.C., J. V. H. Milvain, K.C., H. J. MacDonald.

Calgary—*Cont'd*

Shumiatcher & Shumiatcher, Grain Exchange Bldg. A. I. Schumiatcher, K.C., M. C. Shumiatcher, K.C.
Skene & Gorman. Canada Life Bldg., G. W. Skene, K.C., J. C. Gorman.
Sloan, D. L., Land Titles Office.
Smith, Smith & Williamson, 500 Lancaster Bldg. A. L. Smith, K.C., C. E. Smith, K.C., A. S. Williamson.
Snider, E. C., Grain Exchange Bldg.
Staples, M. H., K.C., Grain Exchange Bldg.
Steeves, Helen, Canada Life Bldg.
Taylor, W. P., 606 2nd St. W.
Vallance, S. R., K.C., 328 8th Ave. w, P. R. Vallance.
Varley, J. E. Bryant Apts.
Webb, W. K., 1608 Centre St. n.
Wheatham, J. D., Lancaster Bldg.
Winter, Austin de B., K.C., Grain Exchange Bldg.

Camrose, Wetaskiwin J.D
Burgess & McKay, J. K. Burgess, K.C. (Agent of Att'y General)., A. E Burgess.
Knaut, W. L.

Cardston, Lethbridge J.D
Nelson, S. H.
Stringham, B. W.

Castor, Red Deer J.D.
Brennan, M. J.

Chinook, Hanna J.D.
Bell, D. E., B.A.

Claresholm, Macleod J.D
Bennett, C. V.
Dawson, H. R.

Clyde, Edmonton J.D
Davies, P. G., K.C.

Cochrane, Calgary J.D.
Morrison, J. A.

Consort, Red Deer J D
Topham, Robert.

Cremona, Calgary J.D.
McKay, R. S.

Daysland, Wetaskiwin, J.D.
Morris, I.

Didsbury, Calgary J.D
Austin, W. A.
Lynch Staunton, H.

Drumheller, Drumheller J D
Casewell, L. G.
Moyer F. C., K.C.
Read, E. H., B.A., LL.B. (Agent of the Attorney General).
Sandercock, W. R., K.C.

Eckville, Red Deer J.D
Colpitts, L. M., M.A. (also Sylvan Lake).

Edmonton, Edmonton J.D.
Amerongen & Burger, Tegler Bldg. Gerard Amerongen. John T. Burger.
Archibald, G. W. Tegler Bldg
Attorney General's Dept.: H. J. Wilson, K.C., Dept. Att'y Gen'l. Solicitors: J. E. Hart, K.C., K. A. McKenzie, W. Y. Archibald, K. L. Crockett.
Basarab, J. E., K.C., Gariepy Bldg.
Beaudry, J. E. G., Asst. City Prosecutor, Police Bldg.
Beaumont, W. J., Tegler Bldg.
Becker, C., K.C., McLeod Bldg.
Bercov, A., Tegler Bldg.
Bishop & Bishop, 512 Alexandra Bldg., E. E. Bishop.
Bloor, W. G. K., Tegler Bldg.
Boness, O. C., Kitchen Bldg.
Bramley-Moore, A. G., Credit Foncier Bldg.
Brice, Edward, Tegler Bldg.
Brownlee & Brownlee, 5-6 Shasta Bldg. J. E. Brownlee, K.C., A. M. Brownlee.
Cairns, Ross, Wilson & Wallbridge, Dominion Bk. Chbrs. L. Y. Cairns, K.C., E. B. Wilson, K.C., W. S. Ross, J. D. Wallbridge.
Campbell, John, Bank of Toronto Bldg.
Collisson, J. T. J., K.C. McLeod Bldg.
Corbet, J. B., 8114-104th St.
Corbett, Harper & Corbett, Tegler Bldg. W. M. Corbett, K.C., D. Harper, John H. Corbett.
Cormack, J., K.C., c/o Workmen's Compensation Board.
Crockett, W. M., K.C., Agency Bldg.
Cross, E. E., Tegler Bldg.
Day, F. G. C.P.R. Bldg.
Day, R. C., 9822-107th St.
Dickson & Dickson, Tegler Bldg. S. A. Dickson, K. C., A. H. Dickson.
Dowbell, J. R. C., 10803 60th Ave.
Driscoll, J. R. C., Tegler Bldg.
Drysdale, J. R, Empire Block.
Dubensky & Hazlett, C.P.R. Bldg. A. Dubensky, R. J. Hazlett.
Duncan, Johnson, Miskew, Dechene, Bishop & Blackstock, Bank of Nova Scotia Chbrs. A. F. Duncan, K.C., H. G. Johnson, K.C., P. A. Miskew, A. M. Dechene, H. J. Bishop, G. M. D. Blackstock.
Dunne, P M., Tegler Bldg.
Field, Hyndman, Field & Owen, McLeod Bldg. S. W. Field, K.C., L. D. Hyndman, K.C., H. G. Field, P. M. Owen.
FitzSimon, T. D., McLeod Bldg.
Friedman, Lieberman & Newson., Can. Bank of Commerce Bldg. H. A. Friedman, K. C., M. I. Lieberman, K.C., F. J. Newson. K.C., M. I. Freidman, S. S. Lieberman.
Garside, T. E., K.C. (City Solicitor), A. F. Macdonald (Assistant Solicitor).
Grant & Stewart, McLeod Bldg. Chas. H. Grant, K.C.
Gray, W. S., K.C., 11041-89th Ave.
Greszchuk P., McLeod Bldg.
Hart, J. E., K.C., Atty-Gen'ls. Dept.
Harvie & Yanda, Bank of Toronto Bldg A. D. Harvie, K.C., D. Yanda, K.C., John Campbell.
Hawe, Auxier, Bryan & Foote, McLeod Bldg., H. L. Hawe, K.C., G. J. Bryan, K.C., G. W. Auxier, K.C., E. D. Foote.
Henderson, R. D., K.C., Public Trustee.
Howatt & Howatt, Tegler Bldg. I. B. Howatt, M.A., K.C.
Jackson, Arlette, Empire Bldg., Roy C. Jackson, K.C.. L. P. Arlette.
Jackson, McDonald & Patterson, Tegler Bldg. R. F. Jackson, J. N. McDonald, K.C., Guy Patterson, K.C.
Jamieson & Jamieson, McLeod Bldg. F. C. Jamieson, K. C., K. R. Jamieson.
Kane, E. W. S., K.C., McLeod Bldg. (W. H. Hurlburt).
Lavallee & Feehan, Tegler Bldg. G. D. Lavallee, F. M. Feehan.
Lavell & Ross, McDougall Court. J. A. Ross.
Lazarowich, P. J., K.C., McLeod Bldg.
Leviston, C. W., 309 Agency Bldg.
Lymburn & Cobbledick, 822 Tegler Bldg. J. F. Lymburn, K.C., D. W. Cobbledick. K,C.
MacKenzie, D. B., LaFleche Bldg.
Maclean & Dunne, McLeod Bldg. N. D. Maclean, K.C., F. R. Dunne.
MacLeod, C. M., K.C., c/o Workmen's Comp. Board.
Main, S. G., K.C., Police Magistrate.
Manning, M. E., Commercial Chbrs.
Marks & Haddad, Tegler Bldg. A. L. Marks, W. J. Haddad.
Maynard, Hon. L. K.C., Att'y.-Gen., Parliament Bldgs.
McCuaig, Parsons & McCuaig, 916 McLeod Bldg. S. H. McCuaig, K.C., J. R. Parsons, E. A. McCuaig.
McLean, A. T., Agency Bldg.
Millar, A. W., K.C., 10923 89th Ave.
Milner, Steer, Dyde, Poirier, Martland & Layton, Royal Bank Bldg., H. R. Milner, K.C., G. H. Steer, K.C., P. E. Poirier, K.C., R. Martland, K.C., H. A. Dyde, K.C., F. P. Layton, C. W. Robson, J. J. D. Cregan, P. L. P. Macdonnell, J. D. Park.
Moore, G. G. L., Tegler Bldg.
Morris, Alex., Empire Block.
Morrow & Morrow, McLeod Bldg. W. Morrow, W. G. Morrow.
Mustard, W. J. A., K.C., Commercial Chbrs.
Newell, Lindsay, Emery, Ford & Jamieson, Canada Permanent Bldg. N. R. Lindsay, K.C., H. T. Emery, K.C., F. A. Ford, K.C., J. H. Jamieson.
Newton, G. J., McLeod Bldg.
Nigro, M. R., Revilion Bldg.
Nolan, Chambers, Might, Saucier & Peacock, Alexandra Block. (Head Office at Calgary).
Ogilvie, J. H., K.C., Agency Bldg.
Pekarsky, L., Kresge Bldg.
Primrose, N., National Trust Bldg.
Purvis, Johnston & Purvis, Tegler Bldg. C. C. Johnston, C. G. Purvis, K.C., S. S. Purvis.
Rea, William, K.C., Canada Permanent Bldg.
Richards, R. P., Tegler Bldg
Rutherford, Cecil, K.C., McLeod Bldg.
Shabaz, R. 212 Kitchen Block.

Edmonton—*Continued.*
Shoctor, J. H., Krozelle Bldg.
Shortreed & Shortreed, W. J. Shortreed, K.C., J. W. K. Shortreed, Tegler Bldg.
Simmons, R. B., 411 Alexandra Bldg.
Simpson, Silverman & Burden, Bank of Montreal Chbrs. W. E. Simpson, K.C., N. H. Silverman, G. M. Burden.
Singer, J. M., McLeod Bldg.
Smith, Clement, Parlee & Whittaker, Bank of Commerce Bldg. S. B. Smith, K.C., C. W. Clement, K.C., W. O. Parlee, K.C., B. C. Whittaker, G. K. Edgar, D. M. Cormie, W. R. Sinclair, C. E. LaGasse.
Spankic, H. L.. Empire Bldg.
Stanton, Hugh E., Tegler Bldg.
Wells, T. H., Tegler Bldg.
White & MacKenzie, LaFleche Bldg. Ranald D. White, K.C., D. B. MacKenzie.
Williams, A. L., 10424 Whyte Ave.
Wilson, H. J., K.C., Deputy Att'y.-Gen., Parliament Bldgs.
Wood, Buchanan, Campbell, Moir & Hope, 409-11 McLeod Bldg. Sydney Wood, K.C., N. V. Buchanan, K.C., C. S. Campbell, K.C., Miss G. A. M. Hope, A. F. Moir.
Wyman, E. S. M., 10529-105th Ave.
Young & Bisset, Royal Bank Bldg., (Edmonton South). A. Bisset, K.C.

Fairview, Peace River, J.D.
Willson, N. C.

Falher, Peace River J.D.
Gamache, E. F.

Forestburg, Wetaskiwin, J.D.
Hamilton, R. G., K.C.

Fort Saskatchewan, Edmonton J.D.
Corbett & Harper, (Branch Office).

Grande Prairie, Grande Prairie SUB.-J.D.
Lawlor, T. W., K.C., Agent for Att'y.-Gen.
Logan, E. H.
Patterson, D. W.

Hanna, Hanna J.D.
Coughlin, C. A.
Turner, W. O., B.A.

Hay Lakes, Wetaskiwin J D.
Field & Co. (Branch Office).

High River, Calgary J.D.
Arnold & Arnold, C. R. Arnold.
Burnet, Heseltine & McNeill, F. L. Burnet, K.C., C. F. Heseltine, K.C., N. J. McNeill, C. H. Heseltine, J. M. Ballachey.

Innisfail, Red Deer J.D.
Bury & Bury, A. C. Burry, K.C., Mrs. G. E. Bury, D. C. Bury.
Freeman, E. E.
O'Neail, W. J.

Innisfree, Vegreville J D.
Jones, J. I. (Branch Office).

Killam, Wetaskiwin J.D.
Lebel, J. Louis.

Kitscoty, Vegreville Sub. J.D.
McCorry, J.

Lacombe, Red Deer J.D.
Gordon, R. A., K.C.
McCormick & McCormick, J. S. McCormick, K.C., D. R. McCormick.
Puffer, S. A.

Langdon, Calgary, J.D.
Snider, E. C.

Leduc, Wetaskiwin J.D.
Coady, J. M. P.
MacLaren, W. H. R.
McLeod, D. P.

Lethbridge, Lethbridge J.D.
Beaumont, A., K.C.
Cameron, C. E.
Davidson & Davidson, R. R. Davidson, K.C., W. P. Davidson.
Elton, D. H., K.C.
Hogg & Menzie. A. B. Hogg, K.C., H. W. Menzie, K.C., (City Solicitor).
Huckvale, W. E.
Livingstone, J. A.
Moscovich, Moscovich & Spanos, M. E. Moscovich, K.C., B.C.L., S. S. Moscovich, LL.B., T. Spanos, P. Matisz.
Prowse, J. H., K.C.
Rice, Paterson, Cullen & Ives, G. E. A. Rice, K.C., G. C. Paterson, K.C., LL.B., A. J. Cullen, T. O. Ives.
Tanner, B. F.
Turcotte, L.S. (F. T. Byrne).
Vaselenak, John, K.C.
Virtue, Russell & Morgan, McFarlane Bldg. A. G. Virtue, K.C., W. S. Russell, F. J. Morgan.

Lloydminster, Vegreville Sub. J.D (and Battleford J.D. (Sask.)
Dafoe, Leo G.
McLean, J. A.
Miner & Wakeling. V. U. Miner, K.C., T. C. Wakeling.

Macleod, Macleod J.D.
Craig, K. G.
Davis, G. R.

Mannville, Vegreville J.D.
Jones, J. I.

Mayerthorpe, Edmonton J.D.
Buchanan, N. V. (Branch Office).

McLennan, Peace River J.D.
Gamache, E. F., (Branch Office).

Medicine Hat, Medicine Hat J.D.
Begg, W. A., K.C.
Gow, Walter D., K.C.
Kidd, J. G.
Laidlaw, Niblock & Stone, C. W Niblock, K.C., M. H. Stone, K.C.
Spivack, A. Y.

Millet, Wetaskiwin J.D.
Day, F. G. (also Edmonton).

Mirror, Red Deer J.D.
Russell, J. G.

Morinville, Edmonton J.D.
St. Germain & St. Germain, G. St. Germain.

Mundare, Vegreville J.D.
O'Brien, M. J., K.C.

Nanton, Macleod J.D.
Hiebert, J. C.

Olds, Calgary J.D
Bury & Bury. D. C. Bury, A. C. Bury, K.C., Mrs. G. E. Bury.

Peace River, Peace River J.D.
Baldwin, G. W., K.C.
Campbell, C. A.
Levesque, L. A.
Phimester, A. (Agent of Att'y.-Gen.).

Pincher Creek, Macleod J.D.
Carswell & Butterwick, Chas F Carswell, G. F. Butterwick.

Ponoka, Wetaskiwin J.D.
McCormick & McCormick, (Branch Office).
Noble, G. D., K.C.

Raymond, Lethbridge J.D.
Jones, W. L.

Red Deer, Red Deer J.D.
Bury & Bury. D. C. Bury, A. C. Bury, K.C., Mrs. G. E. Bury.
Graham & Stewart. P. E. Graham, J. J. Stewart.
Kirby & Murphy, W. J. C. Kirby, E. F. Murphy.
Woods, W. A.

Rimbey, Wetaskiwin, J.D.
Puffer, S. A. (Branch Office).

St. Paul, Edmonton J.D.
Beaudry, J. W., K.C.
Fortier, L. J.
Fuller & Belzil, W. G. Fuller R. H. Belzil.

Sangudo, Edmonton J.D.
Buchanan, N. V. (Branch Office.)

Stettler, Red Deer J.D.
Bennett & Legg. S. V. Legg.
Costigan, J. T., K.C.
Gardiner, D. M.

Stony Plain, Edmonton J.D.
Bryan, G. J. (Also Edmonton).
Malloch, J.

Sylvan Lake, Red Deer J.D.
Colpitts, L. M., M.A.

Taber, Lethbridge J.D.
Cooke & Pritchard, F. M. Pritchard.

Three Hills, Calgary J.D.
Robertson, A. J.

Tofield, Edmonton J.D.
Brice, E.

Trochu, Calgary J.D.
Ferguson, J. P. (Mrs. R. Ferguson).

Two Hills, Vegreville J.D.
Ponich, M. H., K.C.

Vegreville, Vegreville J.D.
Decore & Koshuta, J. N. Decore, J. Z. Koshuta, E. W. Sully.
Hurlburt, H. S., K.C.

Vermilion, Vegreville J.D.
Adam, James D., K.C.
Morrison, J. W. G., K.C.
Richardson, F. J.

Viking, Edmonton J.D.
Lefsrud, S.

Vulcan, Calgary J.D.
Jamison, J. M.

Wainwright, Edmonton J.D.
Mackenzie, J. A., K.C.

Waskatenau, Edmonton J.D.
Valens, C. L.

Westlock, Edmonton J.D.
Stutchbury, E. W.
Tellier, L. R., K.C.

Wetaskiwin, Wetaskiwin J.D.
Judge, R. M. (Agent for the Att'y.-Gen.).
Odell & Russell. W. H. Odell, K.C., C. H. Russell, K.C.
Rorke, W.

Willingdon, Vegreville J.D.
Savage, H. R.

BARRISTERS AND SOLICITORS IN BRITISH COLUMBIA

Abbotsford, Westminster J.D.
Mackenzie, John.
Wilson, L. H.
Wilson, P. H.

Alert Bay, Nanaimo J.D.
Williams, J. B.

Ashcroft, Cariboo J.D.
Pitts & Houghton, C. H. Pitts, K. D. Houghton.

Brighouse, (Lulu Island) Vancouver, J.D.
Spry, F. R.

Burns Lake, Prince Rupert J.D.
Cullinane, T. R.

Campbell River, Nanaimo J.D.
Brown, W. C., K.C.
Eckardt, L.S. (J. R. Caldwell).

Castlegar, Kootenay J.D.
Ferguson & Ferguson. W. N. Ferguson, W. W. Ferguson.

Chilliwack, Westminster J.D.
Conboy, Mrs. I. Z. Y.
Ellis, David, N.
Grimmett, F. K.
Guinet, A.
Wilson, F.

Cloverdale, Westminster J.D.
Blake, C.
Scott, George, D.

Courtenay, Nanaimo J.D.
Gordon, M. E. L.
MacIvor, H. S. S.
Mitchell, J. M.
Spinks, N. W.

Cranbrook, Kootenay J.D.
Graham, Alan, K.C. (M. Provenzano).
Read, R. E.

Creston, Kootenay J.D.
Bell, W. L.
Scott, W. J.

Dawson Creek, Caribou J.D.
Carmichael, H. A., K.C.
McClellan, W. A.

Duncan, Nanaimo J.D.
Arnold, H. D.
Barnes, R. F.
Galloway, F. W.
Harrison, H. R.
Leighton, P. R.
Strachan, J. A.
Williams & Harvey, David R. Williams, Robert J. Harvey.

Enderby, Yale J.D.
Blewett, J. C.

Fernie, Kootenay J.D.
Herchmer, L. S.
Mitchell & Chandler, D. M. Mitchell, T. A. Chandler.

Fort St. John, Cariboo J.D.
Stewart, R. E.

Grand Forks, Yale J.D.
Davis, A.
Lorimer, J. B.

Haney, Westminster J.D.
Campbell, C. F.
Genge, St. J. Colin.
Nicholson, D. M.

Kamloops, Yale J.D.
Black & Stubbs, G. W. Black, W. R. Stubbs.
Cornwall, Kennedy & Colthurst, F. Temple Cornwall, T. G. Bowen-Colthurst, R. W. Kennedy, C. Sheila Weir.
Fulton, Morley & Verchere, H. L. Morley, E. D. Fulton, David Verchere, R. G. Humphreys, R. F. Gosse.
Kirby, J. O. C.
McCabe, A. J. (B).

Kelowna, Yale J.D.
Beeston, C. G.
Blake, F. H.
Fillmore & Hayman, D. C. Fillmore, R. M. Hayman, P. D. O'Neil.
Hayward, D. F.
McWilliams, T. F.
Weddell & Robinson. E. C. Weddell, K.C., Robt. Robinson.

Kimberley, Kootenay J.D.
Barry, Fred W.

Ladner, Westminster, J.D.
Ivens, H.A.

Ladysmith, Nanaimo, J.D.
Cowper-Smith, David.

Langley Prairie, Westminster J.D.
Lanskail, D. A. S.
MacGowan, Murray.
McDonald, L. M.

Lillooet, Cariboo J.D.
Wilson, P. J.

Merritt, Yale J.D.
Parker, W. C.

Mission City, Westminster J.D.
Albert, A. J. F.
Boyle, F. A.
Campbell, J. M. (VosBurgh, R. G.)

Nanaimo, Nanaimo J.D
Albert & Cowley. A. J. F. Albert, John A. Cowley.
Beever-Potts, L.
Cunliffe & Co. F. S. Cunliffe, K.C. H. Hine.
Hall, Miss E.
Harrison, MacIsaac & Co. V. B. Harrison, R. F. MacIsaac, D. M. Greer.
Leighton, Meakin & Weir. A. Leighton, K.C., V. G. Meakin, R. C. Weir.
Marsden & Strongitharm. E. D. Strongitharm.
Reynolds, C. M.

Nelson, Kootenay J.D.
Brown & Kirby. W. Brown, G. H. Kirby.
Ferguson, W. W.
Irving, H. C.
Kapack, W. P.
McBride & Allan. R. B. Allan, L. M. McBride.
O'Shea, Garland & Gansner. C. B. Garland, K.C., L. S. Gansner.
Ritchie, J. B.
Wragge & Hamilton. E. C. Wragge, C. H. Hamilton.

New Westminster, Westminster J.D.
Allison, A. J.
Cantell, E. T. L.
Cassady & Munroe. G. L. Cassady, K.C., F. C. Munroe.
Duncan, A. S.
Edmonds, H. L., K.C.
Eirikson, Eirik.
Gilchrist & Fisher. W. M. Gilchrist, T. K. Fisher.
Gilley, Janet K.
Hunter, W. T.
Johnston, H. G., K.C.
Leedham, D. A.
Lewis, A. L.
Lougheed & Manson, N. G. M. Lougheed, M. A. Manson.
MacKinnon, Gordon.
McConnell, W. C.
McQuarrie, C. D.
McQuarrie, G. R.
Nottingham, A. M
Petapiece, A. W.
Selkirk, T. R., K.C. (Milne, D. D. G.)
Streight, J. M. (C. J. Lewis).
Tupper, H. L. W.

North Vancouver, Vancouver J.D.
Bayfield, F. J.
Forest, S. R.
McMaster & Winterton. John McMaster, W. M. Winterton.
Ratcliff, K. M.
Tarr, G. C., 240-10th St. e.

Oliver, Yale J.D.
Pugh & Argue. D. V. Pugh, J. H. Argue.

Penticton, Yale J.D.
Boyle, Aikins & Emerson. H. H. Boyle, J. S. Aikins, B. E. Emerson.
Karran, F. R.
Kinsman, Dumont & Dewdney. W. R. Kinsman, R. F. Dumont, E. Dewdney.
McInnes & Washington, H. W McInnes, K.C., A. D. C Washington, G. C. Halcrow.

Penticton—*Cont'd*
O'Brian & Christian. P. D. O'Brian, F. C. Christian.

Port Alberni, Nanaimo J.D.
Campbell, G. M.
Housser, H. C. K. (H. L. Pickard).
A. G. McCulloch & Co. A. G. McCullough, R. J. Ohs.

Port Coquitlam, Westminster J.D.
Robinson (Miss) Beryl, M.

Powell River, Vancouver J.D.
Eckardt, L. S.
Johnson, J. S. P.

Prince George, Cariboo J.D.
Fretwell, H. R.
Perry, F. S.
Wilson & King, P. E. Wilson, K.C., H. B. King.
Young & Ferry. A. McB. Young, K.C., W. D. Ferry.

Prince Rupert, Prince Rupert J.D.
Borwn & Harvey. T. W. Brown, K.C., J. T. Harvey, A. B. Brown.
MacLeod & Ray, R. M. MacLeod, W. M. Ray.

Princeton, Yale J.D.
Hooper, T. B.
Littlewood, Norman.

Quesnel, Cariboo J.D.
Cashman, L. F.
McNeill, D. F.

Revelstoke, Kootenay J.D.
McFadden, H. S.
McKenzie, R. H.

Rossland, Kootenay J.D.
Clegg & Clegg. R. J. Clegg, C. H. Clegg
Wetmore, D. T.

Salmon Arm, Yale J.D.
Ladner, E. M.
McTavish, D. S. (J. C. Blewett).

Smithers, Prince Rupert J.D.
Robertson, M. R.

Terrace, Prince Rupert J.D.
Collins, D. S.

Trail, Kootenay J.D.
Brothers, D. L.
Cameron & Gordon, A. G. Cameron, J. H. Gordon.
MacDonald, D., K.C.
Richards & Dahlstrom. R. J. G. Richards, A. R. Dahlstrom.
Varcoe, John.
Williams, P.

Vancouver, Vancouver J.D.
Altman & Oreck, 751 Granville St. H. Altman, N. L. Oreck.
Anderson & Anderson, Sun Bldg. F. R. Anderson, F. R. Anderson, Jr.
Andrews, D. E., 475 Howe St.
Annable, G. R., 441 Seymour St.
Aubrey, F. C., Birks Bldg.
Bain, A. H., c/o Workmen's Compensation Bd.
Baird & Baird, Pacific Bldg. J. E. Baird.
Barclay, H. R., Yorkshire Bldg.
Bartman, N. J., 1 Hastings St. W.
Beavan, R., 553 Granville St.
Beck & Grimmett, Royal Trust Bldg. J. A. Grimmett.
Bell & Munn, 525 Seymour St C. C. Bell, L. E. Munn.
Berner, I. E. 470 Granville St.
Bewley & Kidd, 736 Granville St. A. L. Bewley, W. H. Kidd.
Bird, J. I., 744 West Hastings St.
Bird & Bird, Metropolitan Bldg. E. I. Bird.
Black & Pierce, 615 Pender St. W. P. E. Pierce.
Bond, H. E., 432 Richards St.
Boughton, J. E., 510 Hornby St.
Bourne, DesBrisay & Bourne, 309 Royal Bank Bldg. H. A. Bourne, K.C., A. C. DesBrisay, K.C., J. A. Bourne, R. W. Brough, R. R. Dodd.
Bradshaw, H. E. M., 640 Hastings St. w.
Branca, A. E., K.C., Royal Bank Chbrs. (John Macey).
Bray & Bray, 510 Hastings St. w. H. R. Bray, K.C., M. Bray.
Brown & Bonnycastle, Dominion Bank Bldg. Eric W. Brown, Robin Bonnycastle.
Buell, Ellis, Sargent & Russell—Senkler, Buell & Van Horne, Pacific Bldg. T. E. H. Ellis J. P. Sargent, E. M. Russell, L. T. Gray, J. C. Cowan.
Bull, Housser, Tupper, Ray, Guy & Merritt, Royal Bank Bldg., A. Bull, K.C., G. E. Housser, K.C., R. H. Tupper, K.C., A. H. Ray, R. D. J. Guy, C. C. I. Merritt, V.C., W. J. Wallace, D. W. H. Tupper, J. W. Walsh, I. B. Quinn.
Burnett, E. A., 470 Granville St.
Burns & Jackson, Credit Foncier Bldg. J. T. Jackson.
Burton & Wismer, 535 West Georgia. J. S. Burton, J. Wismer.
Cameron, C. Ian, 614 Pender St. w.
Cameron & Cameron, Rogers Bldg. G. F. Cameron.
Campbell, D. H., 736 Granville St.
Campbell & Campbell, Rogers Bldg. W. H. Campbell, W. E. Campbell.
Campbell, Brazier, Fisher, McMaster & Johnson, 675 Hastings St. W., A. T. R. Campbell, C. W. Brazier, A. W. Fisher, R. J. McMaster, A. J. F. Johnson, H. C. Murray, G. B. Gardom.
Campbell, Meredith & Beckett, Hall Building. J. A. Campbell, K.C., Major Elmore Meredith, K.C., K. M. Beckett, G. L. Murray, J. C. Campbell, K. E. Meredith.
Campney, Owen, Murphy & Owen, 744 Hastings St. w., R. O. Campney, K.C., W. S. Owen, K.C., W. Murphy, K.C., D. M. Owen, J. D. Forin, F. H. Bonnell, G. S. Clark, J. I. Bird, W. G. Essex, Michael Sophn, W. R. Mead, F. Read.
Canadian National Railway. H. F. Hutton.
Canadian Pacific Railway, J. A. Wright, F. E. Dent (Asst. Solicitor).
Caple & Shannon, Rogers Bldg. Montague G. Caple, W. E. Shannon.
Carey, J. E., 553 Granville St.
Carmichael, C., Holden Bldg.
Carmichael, D. W., 2009 West 41st Ave.
Carter & Co., 413 Granville St., P. C. Barker, H. J. Bethel.
Carter, Joan J., 615 Stock Exchange Bldg.
Chertkow, D. A., Rogers Bldg.
City Solicitor: R. K. Baker, Asst. Solicitors: J. B. Roberts, E. N. R. Elliott, A. B. Nash, Corporation Counsel: A. E. Lord, K.C., D. E. McTaggart, K.C.
Clark & Clark, 475 Howe St., J. A. Clark, K.C., D. M. Clark, R. W. Bonner.
Cliff, A. B., 525 Seymour St.
Coburn, Arthur, 837 Hastings St. w.
Collins, Green & Eades, Rogers Bldg. F. Kay Collins, H. C. Green, K.C., J. E. Eades, F. K. S. Collins, Glen McDonald.
Cook & McCullough, 2870 West 9th Ave., N. B. Cook, R. G. McCulloch.
Coulter, H. S. 144 Hastings St. w.
Cowan & Twining, 553 Granville St., A. J. Cowan, K.C., R. C. Twining, S. L. Chambers.
Crompton, W. W., Pacific Bldg.
Crux, Spring & Crux, 999 Pender St. W., A. G. D. Crux, G. C. Crux, H. C. F. Spring.
Darling & Darling, 640 Hastings St., W., Clarence Darling, K.C., T. G. Darling, I. McKenzie.
Davidson, D. A., 2636 West 11th Ave.
Davis, Hossie, Lett, Marshall, & McLorg, Royal Trust Bldg. Sherwood Lett, K.C., D. N. Hossie, K.C., Ghent Davis, E. M. C. McLorg, D. G. Marshall, I. Davis, G. J. Alley, A. B. B. Carrothers.
Daykin, A. N., 2305 W. 41st Ave.
Dent, L. R. G., 615 W. Pender St.
DeVitt, S., c/o Wartime P. & T. Board.
Dickie, E. A., Stock Exchange Bldg.
Disher, E. W., 402 Pender St. w.
Dixon, W. H. S., Pacific Bldg.
Dohm, T. A., 678 Howe St. (B. L. Boyd, R. G. Herbert).
Donaghy, D., K.C., 470 Granville St.
Douglas, Symes & Brissenden, 640 Pender St. W., A. H. Douglas, K.C., P. R. Brissenden, R. A. C. Douglas, W. J. Thompson, R. D. Plommer, D. H. Bell-Irving.
Draeseke, G. L., Marine Bldg.
Drost, R. G. 678 Howe St.
Drost, H. M., 678 Howe St. (C. B. Gray).
Duncan, G., 615 Pender St. w.
Duncan, G. B., Pacific Bldg.
Dunfee & Anderson, 16 East Hastings, D. A. Dunfee, R. P. Anderson.
Elder, T. P., 1033 Robson St.
Ellis, Dryer & McTaggart, Bk. of Nova Scotia Bldg. R. W. Ellis, V. L. Dryer, D. E. McTaggart, Jr., H. M. Ellis, D. G. Melvin, A. K. Thompson.
Evans, J. Hall, K.C., 144 Hastings St. w.
Farrand, C. J. S., 744 West Hastings.

Vancouver—*Cont'd*

Farris, Stultz, Bull & Farris, 1508 Standard Bk., Bldg. Hon. J. W. de B. Farris, LL.D., D.C.L., K.C., R. S. Stultz, E. B. Bull, John L. Farris, LL.B., K.C., B. S. Evans, A. D. Pool, D. L. Vaughan, W. A. Riddell, C. H. Wills, J. D. Taggart, K. B. Farris.
Fillmore, C. L., Court House.
Fisher, H. E. B., 430 Rogers Bldg.
Fisher, J. D., 615 Pender St. w.
Fisher & Carter, Stock Exchange, Harold E. B. Fisher, Joan J. Carter.
Fitzsimmons, H. T., 193 East Hastings St.
Fleishman, Fleishman & Smitton, 314 Standard Bank Bldg. A. H. Fleishman, N. M. Fleishman, F. A. Smitton.
Fletcher, J. A., 212 Keefer St.
Fraser, Paine & Edmonds, New Dominion Bank Bldg., G. L. Fraser, K.C., Paul Britton, Paine, W. H. Kemp Edmonds, D. B. Smith.
Freeman, Freeman & Silvers, Rogers Bldg. H. Freeman, D. Freeman, D. L. Silvers, G. R. Turner.
Freer, L.S., 10th Ave. and Alma St.
Fremlin, H. A., 718 Granville St.
Fripp, C. A. I., 175 East Broadway.
Giles, F. C., 744 W. Hastings St.
Gill, J. O., Dom. Bank Bldg., Granville & Pender Sts.
Gillespie, W. D., Vancouver Block.
Gilmour, G. H., 410 Seymour St.
Gilmour, S. H., 410 Seymour St.
Ginn, R. W. 1200 Pender St. W.
Golding, E. R., LL.B., 602 Hastings St. w.
Gonzales, M., 615 West Pender St.
Gould, J. G., Yorkshire Bldg.
Grant, G. A. Burnaby Municipal Hall.
Green, H. W., 413 Granville St.
Greenberg, H., Holden Bldg.
Griffiths, T. 509 Richards St.
GROSSMAN, HOLLAND & SHARP, Stock Exch. Bldg. M. M. Grossman, K.C., R. R. Holland, A. C. Sharp, E. H. Grossman. (*See card* p. 483).
Gurd, W. F., Rogers Bldg.
Hancox & Gowan, 850 Hastings St. w. G. E. Hancox, G. V. Gowan. V. R. Butts.
Haney, C. N., 615 Pender St. W.
Harkley, H. L., Rogers Bldg.
Harris, Bull, Wilson & Bull, 470 Granville St., T. Edgar Wilson.
Hayden, F. S.
Hefferman, J. W., K.C., 569 Howe St. (J. Novak).
Hobson, G. W., 815 Hastings St.
Howard & Anderegg, Marine Bldg. R. M. Howard, R. V Anderegg.
Hume, D. D., 3781 Kingsway (Burnaby).
Hunter & Hunter, Birks Bldg. A. L. P. Hunter, D. L. Hunter.
Hurley, T. F., 510 Hastings St. w.
Hyde, Murray, 1033 Robson St.
Isman, B. M., Royal Trust Bldg.
Jackson, L. H., 837 Hastings St.w.
Johnston, Miss E. L., 675 Hastings St. w.
Killam, Cecil, Royal Trust Bldg.
King, Garfield A., 553 Granville St.
King, W. N., 675 Davie St.
Kingsley, Emile, 470 Rogers Bldg.
Kliman, N. C., Vancouver Block.
Ladner, G. B., 524 Vancouver Block.
Ladner, Downs, Ladner & Gregory, 470 Granville St. L. J. Ladner, K.C., J. F. Downs, T. Ladner, Allan S. Gregory, P. G. Lenox, W. M. Carlyle, J. H. Noble.
Lando & Co., 572 Howe St., E. Lando, G. H. Milson.
Lane, R. W., Workmen's Compensation Board.
Lawrence, Shaw & McFarlane, 789 Pender St. w., J. L. Lawrence, I. A. Shaw, E. J. C. Stewart, M. M. McFarlane, B. W. F. McLoughlin.
Lawson, Lundell, Lawson & McIntosh, Standard Bldg. J. H. Lawson, K.C., O. F. Lundell, D. A. Lawson, G. B. McIntosh.
Layton, Francis, 615 Pender St. w.
Lazerenko, J. M., 441 Seymour St.
Lefeaux, W. W., Metropolitan Bldg.
Levesque & Bowness, Rogers Bldg. A. P. Levesque, W. C. Bowness.
Locke, Guild, Lane, Sheppard & Yule, 470 Granville St. W. S. Lane, C. K. Guild, K.C., F. A. Sheppard, K. L. Yule, C. C. Locke, A. W. Johnson, J. R. Young, W. G. Lane, W. K. Smith.
Lockyer, A. L., 4841 Osler Ave.
Long & Long, 744 Hastings St. w., G. F. H. Long, C. F. Long.
Long, G. R., K.C., Birks Bldg. (G. R. Long, Jr.)
Lucas, E. A., 678 Howe St.
McAlpine, D. J., Royal Bk. Bldg.
McCabe, A. J., Birks Bldg.
McDiarmid, N. H., 413 Granville St.
McDonald, Donald W. F., Cambie and Hastings Sts.
McGeer, D. F. G., 626 West Pender St.
McIntyre, B., Rogers Bldg.
McIntyre, P. J., Birks Bldg.
McKenzie, D., Vancouver Block.
McKenzie, F. J., Metropolitan Bldg.
McKinlay, J. A., 470 Granville St.
McKinley, D. J., Stock Exch. Bldg.
McLelan, T. G., 850 Hastings St. w.
McMaster, Boyle & Parkes, 1325 Marine Bldg. G. F. McMaster, E. A. Boyle, F. H. H. Parkes.
McMorran, A. S., Asst. City Prosecutor.
McPhee, J. D., Vancouver Block
McQuarrie, J. H., 7138 Maple St.
Macdonald, Alex B., 751 Granville St.
Macdonald, L. P., Vancouver Bldg.
Macdonald & Prenter, 470 Granville St., R. V. Prenter.
MacDougall, Morrison & Jestley, 1718 Marine Bldg. A. R. MacDougall, K.C., C. Morrison, H. L. Jestley, D. M. M. Goldie.
MacInnes, G. L. 413 Granville St.
MacInnes & Arnold, 626 Pender St. w., J. A. MacInnes, K.C., C. S. Arnold, J. A. Margach.
MacLennan, J. A., Rogers Bldg. (R. J. Hawthorne).
MacLeod, J.H., 417 Pender St.w.
Macnaghten, R. F., 525 Seymour St.
MacQuarrie & Hobkirk, 736 Granville, A. B. MacQuarrie, D. A. Hobkirk.
Macrae, Montgomery & Macrae, 509 Bank of Nova Scotia Bldg. J. K. Macrae, K.C., D. S. Montgomery, D. K. Macrae, V. R. Hill, J. R. Cunningham.
Maguire, J. S., 475 Howe St.
Mahon, H. S., 678 Home St.
Maitland, Hutcheson & Maitland, Royal Trust Bldg. J. G. A. Hutcheson, K.C., R. R. Maitland, E. F. N. Robinson.
Mann, D. E., Royal Trust Bldg.
Manson & Lane, 615 Pender St. M. A. Manson, W. T. Lane.
Marsden, P. S., Rogers Bldg., 470 Granville St.
Mason, P. G., Crown Bldg.
Masterson, W. J., 236 Cordova St. e.
Mayall, G., Randall Bldg.
Meagher, J. F., 942 Pender St.
Meredith, G. H., Metropolitan Bldg.
Meredith, G. M., Rogers Bldg.
Millar, P. S., 475 Howe St.
Miller, Mabel I., 744 Hastings St. w.
Miller, G. S., 744 Hastings St. w.
Milne, John E., 1601 Commercial Dr.
Milner, A. R., 626 Pender w.
Mulhern, E. F., 525 Seymour St.
Munro, R. J., 416 Pender St. w.
Murdoff, C. L., 444 Carrall St.
Murphy, P., Rogers Bldg. (W. C. Bowness).
Murray, R. D., 615 Pender St. w.
Murray, W., 837 Hastings St. w.
Mussallem, N., 553 Granville St.
Nemetz, Gervin & Co., 678 Howe St. N. T. Nemetz, K.C., S. B. Gervin.
Noble, J. B., Standard Bank Bldg.
Norris, T. G., 602 Hastings St. w.
O'Brian, C. M., K.C., 604 Yorkshire Bldg. (J. J. Anderson).
O'Connor, J. A., K.C., 2184 West 4th Ave.
Oliver, J., Birks Bldg. (H. J. Grey).
Osten, Max, Standard Bank Bldg.
Palitti & Beirnes, 163 Hastings St. w. V. H. Palitti, Virginia E. Beirnes, A. D. Beirnes.
Patterson, W. H., 942 Pender St. W.
Paul, J., 1439 Kingsway.
Pelton, G.V., 602 Hastings St. w.
Peterson, L. R., Ray Bldg.
Phippen, F. H., 4673 West 7th Ave.
Phipps, R. G., 936 Rogers Bldg.
Pilkington, R. A., 553 Granville St.
Ponsford, W., 448 Seymour St.
Popple, A. E., 1258 Rockland Ave.
Pratt, F. D., 602 Hastings St. W.
Pyke, J. L., 223 Keefer St.
Ralston, Donald, J. C., 817 Granville St.
Ralston, J. C., Stock Exch Bldg.
Rankin, H., 16 Hastings E.

Vancouver—*Cont'd*

Read (Hamilton) & Paterson, Rogers Bldg. H. Read, Edith L. Paterson, M.A.
Remnant, S. J., K.C., Crown Prosecutor, Court House.
Richardson, J. M., Dominion Bk. Bldg., (A. J. Carmichael).
Richmond, H., 678 Howe St.
Robson & MacDonald, 736 Granville St., C. G. Robson, J. A. MacDonald.
Robson, R. G., Standard Bank Bldg.
Ross, E. B., 907 Rogers Bldg.
Ross, H. W., Hall Bldg.
Ross, J., 2606 West 36th St.
Rhur, C. S., 603 Hastings St. w.
Russell, J. A., K.C., 837 Hastings St. w.
RUSSELL & DU MOULIN, 850 Hastings St. w., A. M. Russell, K.C., L. St. M. Du Moulin, D. McK. Brown, R. T. DuMoulin, G. Hogg, E. D. H. Wilkinson, W. Heffernan, R. G. Wismer, Miss K. I. McArthur, J. McD. Russell, R. E. Ostlund, L. H. Clayton, D.A.Williamson. (*See Card* p. 483).
Safian, H. A., 602 West Hastings St.
Saundby, G.T.S., 615 Pender St. w.
Savage & Keith, 744 Hastings St. w. W. Savage, R. R. Keith.
Schultz & Tupper, Stock Exchange Bldg. W. A. Schultz, H. W. Tupper.
Scott, G. W., 678 Howe St.
Sears, J. E., Rogers Bldg.
Sedgwick, H. J., Dom. Bk. Bldg.
Shakespeare, R. N., 626 Pender St. w.
Shulman & Fouks, Standard Bldg. I. Shulman, A. Fouks.
Shumiatcher & Roach, 736 Granville St. M. C. Shumiatcher, W. D. L. Roach.
Sigler, D., Hall Bldg.
Silverton, E. G., 144 Hastings St. w.
Smilie, Henry, 2401 W. 41st Ave.
Smith, J. P., K.C., 918 Standard Bank Bldg.
Smith, S. W., Randall Bldg.
Stanton & Munro, 193 Hastings St. e. J. H. F. Stanton, Elspeth Munro, Harold L. Dean.
Stirling, W. L., Royal Trust Bldg.
St. John, C. W., 736 Granville St.
Street, W. A., 1512 11th Ave. w.
Sturdy, McDonald & Griffiths, Rogers Bldg. David A. Sturdy, J. G. McDonald, T. Griffiths.
Sutherland & Annable, 445 Richards St. I. M. Sutherland, G. M. Annable.
Sutherland & Sutherland. 615 Pender St. w. John A. Sutherland, Miss C. A. Sutherland.
Sutton, Braidwood & Morris, Yorkshire House. William A. Sutton, Darrell T. Braidwood, Charles E. Morris, O. J. Hall, A. B. Cliff, D. A. Sutton, R. W. MacDonald.
Swencisky, A. H. J., 553 Granville St.
Swinton, A. H., 4532 West 10th Ave.
Tarr & Ross, 510 Hasting St. w. G. C. Tarr, J. D. Ross.
Taylor & Marshall, 999 Pender St. w. J. R. Taylor, T. C. Marshall.
Thomson & Johnson, 615 Pender St. w. E. R. Thomson, R. W. Johnson.
Thomson, W. C., Rogers Bldg.
Thorpe, R. S., 525 Seymour St.
Todrick, T., 744 Hastings St.w.
Tucker, W. G., 615 Pender St. w.
Tufts, S. S., Merchants Exchange Bldg.
Turner, W. S., 525 Seymour St.
Tysoe, Harper, Gilmour & Langfield, Rogers Bldg., C. W. Tysoe, K.C., A. M. Harper, F. J. Gilmour, Miss W. A. Langfield, W. E. Bell.
Vance, E. J., Rogers Bldg.
Vaughan, W. R. W., 193 East Hastings St.
Walkem & Thomson, Standard Bank Bldg., R. Knox Walkem, K.C., Geo. J. Thomson, C. A. Walkem.
Warner & Warner, 744 Hastings St. w. Wm. Warner, W. L. Warner.
Wasson & Mercer, Stock Exchange Bldg. Evans Wasson, A. W. Mercer.
Watts, A. 800 West Georgia.
Watts & Perkins, 815 Hastings St. w. Helen M. Perkins, Lloyd B. Leeming.
White, A. C., 432 Richards St.
White, Cyril, 2537 Commercial Dr.
White & Alexander, 602 Hastings St. w., C. J. White, E. A. Alexander.
Whiteside & Reinhard, Rogers Bldg. A. M. Whiteside, K.C., O. F. Reinhard.
Williams, T. C., Rogers Bldg.
Williams & Rae, Hall Bldg. W.E. Williams, K.C., G. G. S. Rae, Miss W. E. Ross.
Wilson, T. E., Hall Bldg. (G. R. Whitelaw).
Wilson & White, Stock Ex. Bldg. A. D. Wilson, P. A. White.
Wyness & Grant, H. P. Wyness, 207 Hastings St. w., H. P. Wyness, Miss E. W. Grant.
Young, A. H., 207 Hastings St. w.
Young, W. S. L., 144 West Hastings.
Zunti, E. M., 4001 Hastings St. e.

Vernon, Yale J.D.

Davis, J. A.
Galbraith & Crowe. H. W. Galbraith, A. F. Crowe.
Lindsay & Kidston. G. Lindsay, J. R. Kidston.
Morrow, C. W., K.C. (N. A. Davidson).
Smith, Frank.

Victoria, Victoria J.D.

Alder, H. E., 745 Yates St.
Anderson, D. E. C., Central Bldg.
Bate, H. K., 625 Fort St.
Beckwith & Horne, Royal Trust Bldg., H. A. Beckwith, I. M. Horne.
Brandon, J. S., 1325 Government St.
Byers, J. A., 548 Bastion St.
Cameron & Cameron, Royal Trust Bldg. G. A. Cameron, D. G. Cameron.
Chard, R. W., 625 Fort St.
Child, S., 612 View St.
Clay & Macfarlane, 630 Fort St. J. L. Clay, A. B. Macfarlane.
Clearihue & Gregory, Bank of Toronto Bldg. Joseph B. Clearihue, K.C., George F. Gregory, J. R. Grant, I. McPherson, A. L. Cox.
Colvin, W. B., Parliament Bldgs.
Copeman, J. Y., 620 View St.
Crease, Davey, Lawson, Davis, Gordon & Baker, 530 Bastion St. A. D. Crease, K.C., H. W. Davey, K.C., H. J. Davis, F. G. Fowkes, D. M. Gordon, K.C., J. A. Baker, D. J. Lawson, H. E. Botterell, J. C. Scott-Harston, J. F. Williams.
Dawe & Lauder, Pemberton Bldg. A. P. Dawe, G. A. Lauder.
de St. Jorre, E. Jorre, 745 Yates St.
Elliott, P. S., 1006 Government St.
Ely, R. F., 271 Michigan St.
Finland, E. V., 625 Fort St.
Foot & Co., Bank of Toronto Bldg., E. H. M. Foot.
Gatehouse, John E., 1911 Leslie St.
Green & McQuarrie, R. H. Green, R. L. McQuarrie, Central Bldg.
Halbert, T., 548 Bastion St.
Haldane & Campbell, 1020 Government St. W. H. M. Haldane, K.C., J. D. D. Campbell, E. Rowntree.
Harman, Sloan & McKenzie, 625 Fort St. J. H. Harman, D. G. Sloan, L. G. McKenzie.
Harrison, C. L. (City Prosecutor), 1104 Douglas St.
Harvey & Pearlman, 620 View St. R. D. Harvey, K.C., E. E. Pearlman, K.C.
Heisterman, Manzer & Wootton, Bank of Montreal Bldg. Roy Manzer, K.C., R. A. Wootton, J. P. Abel.
Higgins, F., K.C., 1118 Langley St.
Jackson, Baugh Allen & Russ, Royal Trust Bldg. G. W. Baugh Allen, A. B. Russ.
King, A. D. Jr., c/o Unemployment Ins. Office.
Landman, H. E., 908 Gordon St.
Levy, E. M., 1118 Langley St.
McConnell, J., 1006 Government St.
McGugan, D., 521 Fort St.
McIllree & McIntyre, 608-10 Central Bldg., J. R. McIllree, W. R. McIntyre, J. N. McIllree.
McIntyre, E. C., Central Bldg.
McKenna, Joseph, K.C., Royal Trust Bldg.
Marchant, Gillis & McIntosh, Bk. of Toronto Bldg. J. H. L. Gillis, J. G. McIntosh.
Martin, E. O. C., K.C., Central Bldg.
Mathews, R. B., c/o B.C. Electric Railway Co.
Monteith, W. B., Bk. of Toronto Bldg.
Moore & Wilson, Central Bldg. H. W. R. Moore.
Moresby, Moresby & Halbert, 548 Bastion St. W. C. Moresby, K.C., W. J. Moresby, T. J. Halbert.
Patterson, A. B., 625 Fort St.
Patterson, D. A., B.C. Electric Railway Co.
Patton, A. J., Bank of Toronto Bldg. (City Solicitor).
Penny, S. S., Central Bldg.
Pepler, E., K.C., Atty. Gen'ls. Dept.
Proudfoot, J. J., 1006 Govern-
Scott, W. B., 745 Yates St.(G. A. PouPore).

Sedger, G. H., Central Bldg.
Sinnott, P. J., 1006 Government Rd.
Straith, Ruttan, Davidson & Gouge, 308-11 Bank of Toronto Bldg. W. T. Straith, K.C., J. G. Ruttan, E. S. Davidson, J. F. Gouge.

Tait, E. L., 908 Gorden St. (H. E. Landman).
Yates & Burns, 611 Central Bldg. A. J. Burns, D. E. C. Anderson.

West Vancouver, Vancouver J.D.
Butts, V. R., 1379 Marine Dr.

Westview, Vancouver J.D.
Haskins, W. E.

White Rock, Westminster J.D.
Blake, C.
Fraser, B. (Helen C. M. Blewett).

Williams Lake, Cariboo J.D.
Cade, J. A. V.
Hewitt, S.
Lockwood, H. G.

VANCOUVER

GROSSMAN, HOLLAND & SHARP

Barristers & Solicitors

MAX M. GROSSMAN, K.C. — R. R. HOLLAND
A. C. SHARP — E. H. GROSSMAN

500 STOCK EXCHANGE BLDG., VANCOUVER, B.C.
PACIFIC 3364

RUSSELL & DU MOULIN

Barristers & Solicitors

A. M. RUSSELL, K.C.
DOUGLAS McK. BROWN
WILFRID H. HEFFERNAN
J. McD. RUSSELL
L. ST. M. DU MOULIN
GILBERT HOGG
R. G. WISMER
R. E. OSTLUND
D. H. WILLIAMSON
R. T. DU MOULIN
E. D. H. WILKINSON
K. I. McARTHUR
L. H. CLAYTON

OFFICES: 10th FLOOR CREDIT FONCIER BUILDING
850 WEST HASTINGS STREET, VANCOUVER, B.C.

Cable Address: "RUSSELLCO" — Telephone: PAcific 0241

BARRISTERS AND SOLICITORS IN MANITOBA

Altona, Southern J. D.
Fletcher & Schroeder. E. A. Fletcher, A. Schroeder.
McGavin, H. J.
Shields, R. K.
Schroeder, A.

Arborg, Eastern J.D.
Anderson & Seeman. (Branch Office).

Ashern, Eastern J.D.
Anderson, J. F.

Austin, Central J.D.
Lye, H. A. (Branch Office).
MacKinnon & MacKinnon (Branch Office).

Baldur, Southern J.D.
Schultz & Atkins. Hon. Ivan Schultz, K.C., R. C. Atkins.

Beausejour, Eastern J.D.
Bellan, J.
Drache, Matlin & Israels. S. J. Drache, L. S. Matlin, A. M. Israels, A. B. Weselak.

Benito, Dauphin J.D.
McCann, D. R.

Binscarth, Northern J.D.
Sanderson, H. G.

Birtle, Northern J.D.
Pratt, J. W., K.C.

Boissevain, Southern J.D.
Crerar, D. C.
Mackenzie, C. Y.
Willis, Hon. E. F.

Brandon, Western J.D.
Clement & Stevenson, R. A. Clement, K.C., R. A. Clement, Jr., S. W. K. Stevenson.
Coleman, B. R.
Kerr, McQuarrie & Meighen. N. W. Kerr, K.C., F. O. Meighen, K.C., Joseph Haddad, J. C. Kerr.
Kempston & Pearson, C. K. Kempston, W. C. Pearson.
Stordy, Alder & Buckingham, W. Stordy, E. D. Alder, K.C., C. W. Buckingham.

Carberry, Central J.D
Garland, R. A.
Hooper, H. R., K.C.

Carman, Eastern J.D.
Bedford, C. N.
Butcher, F. J. (Special examiner).
Rinn, W. J.

Cartwright, Southern, J.D.
Carr, R.

Crystal City, Southern J.D.
Deacon, E. A.
Treble, C. D.

Dauphin, Dauphin J.D.
Bowman & McFadden. J. L. Bowman, K.C., J. N. McFadden, K.C., G. C. Carmichael.
Hawkins, E. W.
Johnston, I. C.
McGirr & McLean. E. N. McGirr, K.C., S. E. McLean.
Rogers, C. S. A., K.C. (Crown Prosecutor).
Warnock, A. T., K.C.

Deloraine, Southern J.D.
Colquhoun, M. S., K.C.
North, G. H.

Elkhorn, Western J.D.
Thompson, J. W. M.

Elm Creek, Eastern J.D.
Shuckett, B. A.

Emerson, Eastern J.D.
Andrews, J. B., B.A
Forrester & Forrester. W. R. Forrester.

Eriksdale, Eastern J.D.
Rutherford, H. S.

Etheibert, Dauphin J.D.
Hryhorczuk, M. N.

Flin Flon, Dauphin J.D.
Poulin, B. P.
Ross, D. A., K.C.
Sparling, C. C., K.C.
Wright & Wright. O. F. Wright, Mary A. Wright, L. P. Ferg.

Gilbert Plains, Dauphin J.D.
Caldwell, C. F.

Gimli, Eastern J.D.
Wawrykow, M. A., (Branch Office).

Gladstone, Central J.D.
Crawford, J. G.

Glenboro, Central J.D.
Ferg, F. M., K.C.

Grand View, Dauphin J.D.
Webb, A. J.

Hamiota, Northern J.D.
Levenick, D. G.
Manwaring, F. M.

Kenton, Western J.D.
Rutherford, A. B. (Branch Office).

Killarney, Southern J.D.
Dorward, W. T.

McCreary, Dauphin J.D.
Everall, E. S., K.C.

Macgregor, Central J.D.
Lye, H. A., K.C.
MacKinnon & MacKinnon. J. P. MacKinnon, LL.B.

Manitou, Southern J.D
Cameron, D. L., K.C., (Crown Prosecutor).
Scurfield, W. E.

Melita, Western J.D.
Yuill, D. W.
Yuill, Winifred.

Minnedosa, Northern J.D.
Burgess, W. J.
Ferguson, W. G., K.C.
Fleming, J.
St. John, C. L., K.C. (D. D. St. John).

Morden, Southern J.D.
Duncan, D. A.
MacAulay, A., K.C.
Westwood, F. S.

Morris, Eastern J.D.
Moore, W., B.A.
Slater, L. A., K.C. (O. V N. Farrell).

Neepawa, Central J.D.
Davidson, J. A.
Davis, F. L., K.C.
Howden, G. A.

Oakburn, Northern J.D.
Mandzuik, J. N.
Smith, J. W., K.C.

Oak Lake, Western J.D
Stordy, Alder & Buckingham, W. Stordy, E. D. Alder, K.C., C. W. Buckingham.

Pilot Mound, Southern J.D.
Schultz, O R.

Portage La Prairie, Central J.D.
Colwill & Sing. J. R. Colwill, K.C., C. W. Sing.
Greenberg, I. H.
McRae, J. D.
Miller & Miller. J. C. Miller, K.C., C. C. Miller, K.C., E. R. Moffat.
Porter & Diehl. E. G. Porter, K.C., C. H. Diehl, R. A. Gilroy.
Sparling, H. D.
Webster, R. W. (Magistrate).

Roblin, Dauphin J.D.
Watson, D. R.

Russell, Northern J.D.
Smellie, R. G.
Wilson, W. W. W.

St. Boniface, Eastern J.D.
Betournay, L.
Brock, C. W. (Also Winnipeg).
Dubuc, A. J. H.
Lacerte, H.

St. James, Eastern J.D.
Chapman, G. T., K.C.
Hanna, J. S.

Ste. Rose du Lac, Dauphin J.D.
(See Dauphin).

Sandy Lake, Northern J D.
Children, Geo. A.

Selkirk (East), Eastern J.D.
Hillhouse, T. P., K.C.
McLenaghen & Newman. F. W Newman, K.C.

Shoal Lake, Northern J D.
Lauman, G. A.

Somerset, Southern J.D.
Champagne. C,E.

Souris, Western J.D.
Forrest, H. W.
Forrest, S. H., K.C.

Steinbach, Eastern J.D.
Goossen, E. R.

Stonewall, Eastern J.D.
Campbell, D. L.
Edwards, H.
Edwards & Edwards. H. Edwards, W. B. Edwards.

Stony Mountain, Eastern J.D.
Mills, E. R. R.

Strathclair, Northern J.D.
Clark, H. W., LL.B.

Swan River, Dauphin J.D.
Lindsay, C.E., K.C.
Neelands, T. W.

Teulon, Eastern J.D.
Campbell, A. H.

The Pas, Dauphin J.D.
Campbell, John A., K.C., (N.G. Macphee).
Hutcherson, E. B.
Maulson, H. F., K.C.
Whitaker, F. G.

Treherne, Central J.D.
Evans, R. H.
Loadman, Frank I., B.A., LL.B.

Virden, Western J.D.
Brayfield, H. C. H.
Rutherford, A. B.

Wawanesa, Western J.D.
Atkinson, C. L.

Winkler, Southern J.D.
Isaac, W. J. S.

Winnipeg, Eastern J.D.
Adamson, H., Great West Permanent Bldg.
Adelman, B., Royal Bank Bldg.
AIKINS, MacAULAY, THOMPSON, TRITSCHLER & HINCH, 941 Somerset Block, Portage Ave. G. H. Aikens, K.C., J. A. MacAulay, K.C., D. A. Thompson, G. E. Tritschler, K.C., T. W. B. Hinch, O. W. Struthers, R. G. B. Dickson, D. R. Jackson, H. M. Pickard, D. C. McGavin, R. K. Williams (*See card*, p. 486).
Allen, John K.C., Legal Adviser to Atty. General.
Anderson & Seeman, Toronto General Trusts Bldg. O. U. Seeman.
Andrews, Andrews, Thorvaldson & Eggertson, Bank of Nova Scotia Bldg. G. S. Thorvaldson, K.C., A. G. Eggertson, K.C., A. J. Stringer, F. M. Bastin, G. W. Saunders.
Attorney-Genl's. Dept., Parliament Bldgs. Hon. J O. McLenaghen, K.C. (Atty.-Genl.). A. A. Moffat, K.C., (Deputy Attorney General), G. S. Rutherford, C. W. Tupper, W. J. Johnston, J. R. Crawford, S. L. Davies.
Averbach, M., 1200 Main St.
Bamford, F. W., Grain Exch. Bldg.
Barbour, H. D., 460 Main St.
Bell, A. B., 501 Child's Bldg.
Bernard, L. H., K.C., Banque Canadienne Nationale Chamb.
Berg, S. A., McIntyre Bldg.
Billinkoff, F., 298 Main St.
Blackwood, H. P., K.C., 266 Harvard Ave.
Boswell, C. M., Somerset Block.
Bowles & Christie, Huron & Erie Bldg. D. A. Bowles, N. C. Christie.
Bowles & Pybus, 401 Nat. Trust Bldg., R. S. Bowles, C. W. Pybus.
Bridges, E. C., Somerset Bldg.
Brock, C.W., K C., Somerset Bldg.
Brotman, E. A., K.C., Confed. Life Bldg.
Brown & Reid, Toronto General Trusts Bldg. G. A. Brown, D. W. Reid.
Bruce, Robert A., Childs Bldg.
Buhr & Stefansson, Avenue Block. A. Buhr, B. Stefansson.
Campbell, A. C., K.C., Hansard Blvd.
Campbell & Haig, Paris Bldg. A. Lorne Campbell, G. T. Haig.
Campbell & Driscoll, C.P R. Bldg. W. E. Driscoll, F. G. Campbell.
C.N.R., Law Dept. D. O. Owens, K.C., Regional Counsel, W. T. Patterson, K.C., W. G. Boyd, H. A. Lawrence, E. B. MacDonald, W. B. MacInnes, Solicitors.

Winnipeg—*Cont'd*

C.P.R., Law Dept., H. A. V. Green, K.C., *Solicitor;* J. Yates, C. E. Stuart, F. S. Burbidge, *Asst. Solicitors.*
Cantor, Matas & Simkin, Curry Bldg. A. E. Cantor, R. J. Matas, A. L. Simkin.
Carey & Wright, Paris Bldg. H. E. Carey, T. G. Wright.
Chapman, D. R., Paris Bldg.
Cherniack & Cherniack, 460 Main St., J. A. Cherniack, S. M. Cherniack.
Christopherson, J., Somerset Blk.
City Solicitor, G. F. D. Bond, K.C. *Asst. Solicitors*, R. Tidmus, Mrs. I. R. Hunt, W. Fraser, D. C. Lennox.
Cohen, J. J., 318 Smith St.
Corne, H. I., Confed. Life Bldg.
Coulter, Procter & Turner, Childs Bldg. Garnet Coulter, K.C., P. J. Proctor, W. R. Turner.
Coupar, James, Curry Bldg.
Cousley, G. L., K.C., Revenue. Bldg.
Cowan, J. G., Parliament Bldgs
Cowan, James, Avenue Bldg.
Crawford & Proctor, 614 Avenue Bldg. E. H. Crawford, David Proctor.
Crichton, McClure & Co., Can. Permanent Bldg. R. W. McClure.
Cutler, I. I., 216 Kennedy St.
Dalgleish, C. N., 364 Maplewood Ave.
D'Arcy, N. J., Somerset Block.
David & David, Somerset Bldg. A. C. David, C. F. David.
Davidson, J. F. Kensington Bldg.
deLucia, M., McIntyre Block.
Denaburg, S., 716 McIntyre Bldg.
Diamond, M. Y., Avenue Bldg.
Dick, Clifford A., Trust and Loan Bldg.
Dilts, Baker, Laidlaw & Shepard, Huron & Erie Bldg., A. E. Dilts, K.C., E. G. P. Baker, K.C., T. W. Laidlaw, K.C., C. D. Shepard, J. P. Baker, C. G. Dilts.
Doyle, A. M., R.R. No. 1.
Doyle, M. N., 797 Nassau St.
Drache, Matlin & Israels, Bank of Nova Scotia Chbrs. S. J. Drache, L. S. Matlin, A. M. Israels, A. B. Weselek.
Dubienski & Dubienski, Confederation Life Bldg. B. B. Dubienski, K.C., I. V. Dubienski.
Dysart & Dysart, Somerset Bldg. A. L. Dysart, H. N. Streight, H. P. Cluhine.
Ellor, P., 212 Confed. Life Bldg.
Eyres, W. C., Paris Bldg.
Farquhar, Alex., Bank of Commerce Chambers.
Fillmore, Riley & Watson, National Trust Bldg. W. P. Fillmore, K.C., H. J. Riley, K.C., W. D. Watson, K.C., C. W. Fillmore.
Finkelstein, Finkelstein & McCormick, 218 Portage Ave. M. J. Finkelstein, K.C., C. E. Finkelstein, D. A. McCormick.
Freedman & Golden, Avenue Bldg. S. Freedman, K.C., D. A. Golden.
Freeman, J. Calvin, Great West Permanent Bldg.
Friesen, D. D., McIntyre Block.
Gelley, G. Maurice, B.A., Avenue Bldg.
Ginpil, H., Trust & Loan Bldg.
Golsof, N. B., Great West Perm. Bldg.
Graham, R. B., K.C. (Police Magistrate).
Green & Green, Lindsay Bldg. S. Hart Green, K.C., L. H. Green.
Greenberg, S., Confederation Life Bldg.
Griffin, A., K.C., Toronto General Trusts Bldg.
Guy, Chappell, Du Val, Guy & Wilson, Electric Ry. Chbrs. R. D. Guy, K.C., C. W. Chappell, K.C., P. G. Du Val, K.C., R. D. Guy, Jr., J. E. Wilson, G. C. Hall.
Gyles, H. F. Childs Bldg.
Haig & Haig, Paris Bldg. Hon. John T. Haig, K.C., J. B. Haig, C. H. Haig, J. C. Haig, G. M. Churchill.
Halprin, Joseph, 460 Main St.
Halter, Aubrey J., Avenue Bldg.
Halter, G. Sydney, K.C., Somerset Bldg.
Harvey, J. G., K.C., Somerset Bldg.
Hawley, A. T., K.C., Paris Bldg.
Heap, F., K.C., McIntyre Bldg.
Hickey, R. E., McIntyre Block.
Hoffman, Allan A., Time Bldg.
Hollands & Cook, Somerset Block. Ward Hollands, K.C., R. S. Cook.
Hughes & Inkster, Toronto General Trusts Bldg. H. M. Hughes, K.C., C. L. Inkster.
Hunt, J. M., 430 Somerset Bldg.
Isaacs & Isaacs, Avenue Bldg. Max Isaacs, Manly Isaacs.
Isbister & Morton, McIntyre Block. T. Morton.
Jacob & Morton, 716 McIntyre Block. J. K. Morton, K.C.
Jaeger, S. E., 310 Power Bldg.
Johnson, Jessiman & Nugent, Electric Ry. Chbrs. A. E. Johnstone, K.C., D. J. Jessiman, R. A. L. Nugent.
Johnston, Garson, Forrester & Davison, Somerset Bldg. W. A. Johnston, K.C., Hon. Stuart Garson, K.C., D. B. W. Forrester, W. H. Davison.
Kay, O. M. M., K.C., Dep. Attorney-General.
Kennedy, H. E., 84 Langside St.
Kennedy & Kennedy, 505 Union Trust Bldg. W. W. Kennedy, K.C., K. R. Kennedy, K.C., J. C. M. Smith.
Kiffie, P., 711 Magnus Ave.
Kimmel, Arnold K., 592 Main St., (Marjorie Kimmel).
Kopstein, M. E., Lindsay Bldg.
Kushner, Miles & Breen, 223 Curry Bldg. C. N. Kushner, A. N. Miles. S. Breen.
Kyle, D. C. M., Law Courts.
Laird, MacInnes, Burbidge, Hetherington, Allison & Campbell, Victory Bldg. D. H. Laird, K.C., R. B. MacInnes, K.C., F. M. Burbidge, K.C., E. G. Hetherington, J. O. Allison, R. W. Campbell, C. M. MacInnes, A. C. Findlay, S. D. Milne.
Lamont & Buriak, Childs Bldg. J. S. Lamont, K.C., J. Buriak.
Lawrence & Lawrence, Somerset Bldg., W. D. Lawrence, K.C., A. G. Lawrence.
Layton, N. H., Avenue Bldg.
Lear, C. D., Childs Bldg.
Leech, Leech, Sutton & Co. 306 Childs Bldg. F. J. Sutton, K.C.
Levin & Soronow, Somerset Bldg. D. Levin, K.C., R. I. Soronow.
Locke, P. C., K.C., 746 Somerset Bldg.
Long, T. MacKay, Paris Bldg.
Lyons, J. M. 250 McDermot Ave.
McArthur & Evans, Somerset Block. C. V. McArthur, K.C., F. R. Evans, K.C., F. J. Eibner, R. B. McArthur.
McMillan, N. A., 468 Main St.
McMurray, Miss M. B., 657 Portage Ave.
McMurray, S. W., Scott Block.
McMurray, Greschuk, Walsh, Micay, Molloy & Gallagher, Childs Bldg. Hon. E. J. McMurray, K.C., LL.B., T. C. Greschuk, H. Walsh, A. R. Micay, W. A. Molloy, R. A. Gallagher.
McWilliams, Gunn & Lennox, Avenue Bldg. Hon. R. F. McWilliams, K.C., R. Lennox.
MacLean & MacLean, Great Western Bldg. John MacLean, K.C.
Macleod & Nutter, Toronto General Trusts Bldg. G. P. Macleod, P. G. Nutter.
MacVicar, G. D., Paris Bldg.
Masciuch, Y. O., 428 Main St.
Mayhank, Keith & Westbury, Avenue Bldg. Ralph Maybank, K.C., C. I. Keith, K.C., P. W. A. Westbury.
Meltzer, M. M., McIntyre Block.
Michel, H. E. Curry Bldg.
Monk & Goodwin, 425 Somerset Block. H. B. Monk, K.C., R. R. Goodwin, J. C. Doak, G. A. Higginbotham, G. R. Munch.
Monnin, Grafton & Deniset, 431 Main St. A. M. Monnin, T. D. Grafton, L. Deniset.
Moore, T. K., 814 Somerset Bldg.
Morley, A. W., 290 Garry.
Morosnick & Spivak, Time Bldg. L. D. Morosnick, M. D. Spivak.
Morrison, A. S., K.C., B.A., Grain Exchange Bldg.
Morrison, H. C., K.C., Huron & Erie Bldg.
Morton, T., McIntyre Block.
Morton, J. K., K.C., McIntyre Block.
Nitikman, L., Confed. Life Bldg.
Parker, Parker, Kristjansson & Parker, Bank of Commerce Bldg. B. C. Parker, K.C., B. S. Parker, A. F. Kristjansson. H. B. Parker.
Pascoe, B. H., Confederation Life Bldg.
Paulson, G. A., 900 Hamilton Bldg.
Percy, R. W. C., Somerset Bldg.
Phillipps & Tallin, 201 Montreal Trust Bldg. Hugh Phillipps, K.C., C. K. Tallin, K.C.

PITBLADO, HOSKIN, GRUNDY, BENNEST & DRUMMOND-HAY—PITBLADO, HOSKIN, McEWEN, ALSAKER, HUNTER & SWEATMAN, Hamilton Building. I. Pitblado, K.C., LL.D., A. E. Hoskin, K.C., B.C.L., H. P. Grundy, K.C., E. H. Bennest, K.C., H. R. Drummond-Hay, K.C., E. B. Pitblado, W. S. McEwen, K.C., O. S. Alsaker, D. Nicholson, G. R. Hunter, A. Sweatman (*See card*, page 486).

Winnipeg—*Cont'd.*

Polson & Smith, 910 Somerset Bldg. Hugh Polson, Hon. C. R. Smith, K.C.
Porter, H. W. 158 Fort St.
Powell, J. A., Confed. Life Bldg.
Regnier & Magera, McIntyre Block. L. A. Regnier, K. Magera.
Reycraft, L. J., K.C., 208 Kingsway Ave.
Rice, I., Confederation Life Bldg.
Richardson & Richardson, Bank of Nova Scotia Bldg. B. V. Richardson, K.C., G. Richardson, J. N. McLachlan.
Robertson, S. W., K.C., National Trust Bldg. (Paul E. Long).
Ross, D. H., 346 Main St.
Ross, J. L., K.C., 511 McIntyre Block.
Rusen, I. D., Lindsay Bldg.
Rutherford, G. S., K.C., Parliament Bldgs.
Saunderson, H. H., LL.B., Childs Bldg.
Sawula, S., 306 Confederation Life Bldg.
Scarth & Honeyman, Paris Bldg. H. S. Scarth, K.C., E. D. Honeyman, K.C., A. W. Scarth.
Schulman, H., Time Bldg.
Scott, A. P., 352 Campbell St.
Seipp, L. A., Tor. Gen'l. Trusts Bldg.
Sharpe, F. J., K.C., Lindsay Bldg.
Sheps, S. G., Crown Trust Bldg.
Shinbane, Dorfman & Kanee, Paris Bldg. A. M. Shinbane, K.C., I. I. Dorfman, Sol Kanee.
Shuckett, B. A., Curry Bldg.
Siddall, E. R., c/o Wartime Prices & Trade Board.
Smith & Kirby, Trust & Loan Bldg. H. G. H. Smith, K.C., E. J. Kirby, G. C. Chown.
Sokolov & Wolinsky, Time Bldg. H. Sokolov, M. Wolinsky.
Solomon, Earl, McIntyre Block.
Solomon & Baryluk, McIntyre Block, J. R. Solomon, M. Baryluk.
Steinkopt, M. B. Somerset Bldg. I. J. R. Deacon, K.C., J. C. Kirby.
Stratychuk, O., Confederation Life Bldg.
Stubbs, Stubbs & Stubbs, 717 McIntyre Block. L. St. Geo. Stubbs, R. St. Geo. Stubbs, H. St. G. Stubbs, J. M. Sansome, G. St. G. Stubbs.
Sullivan & Turner, Power Bldg. Arthur Sullivan, K.C., F. J. Turner, K.C.
Swift, MacLeod and Deacon, 212 Avenue Bldg. H. E. Swift, K.C., C. J. MacLeod, K.C., I. J. R. Deacon, K.C., J. C. Kirby.
Swystun, Swystun & Swystun, Childs Bldg. W. Swystun, V. J. Swystun, N. W. Swystun.
Tallin, G. P. R., K.C., Dean, Manitoba Law School.
Tax, Wm., 711 Confederation Life Bldg.
Thomas & Lyon, Toronto General Trust Bldg. E. J. Thomas, C. J. Lyon.
Thompson & Scarth, Toronto Gen. Trusts Bldg. F. G. Thompson, W. B. Scarth, K.C., A. R. Thompson.
Thomson & Thomson, 310 Paris Bldg. J. L. M. Thomson.
Tobias & Goodman, Lindsay Bldg. H. G. Goodman.
Trick & Restall, Childs Bldg. E. G. Trick, K.C., J. H. Restall.
Tupper, C. W., K.C., Crown Prosecutor, City Police Court.
Tupper, Tupper & Adams, Union Trust Bldg. Sir Charles S. Tupper, K.C., A. Adams, R. K. Adams, A. A. Adams.
Van Vliet, G. L., Curry Bldg.
Victor, D.I., Confederation Life Bldg.
Waisman, M. D., Confederation Life Bldg.
Warburton & Campbell, 290 Garry St. F. G. Warburton, A. C. Campbell.
Warner, Albert H., K.C., 298 Main St.
Watterson, Margaret E., Toronto Gen. Trusts Bldg.
Wawrykow, Mary A., 477 Lansdowne.
White & Newman, Somerset Block. L. A. White, W. C. Newman.
Wilder, O., Lindsay Bldg
Williams, John L. 502 McIntyre Bldg.
Work, W. A., Confed. Bldg.
Wyrzyowski, Morrisey & Borowski, 663 Main St. C. T. Wyrzyowski, K.C., W. S. Morrisey, J. M. Borowski.
Yakimischak, D., McIntyre Block.
Zimmerman, M. Norman, Zimmerman Bldg.
Zimmerman, M. Norman, 673 Main St.
Zuken, J., Confederation Life Bldg.

WINNIPEG

AIKINS, MacAULAY, THOMPSON, TRITSCHLER & HINCH

Barristers, Etc.

Sir James Aikins, K.C., LL D., (1879-1929)

G. H. Aikins, K.C.
G. E. Tritschler, K.C.
R. G. B. Dickson
D. C. McGavin
J. A. MacAulay, K.C.
T. W. B. Hinch
D. R. Jackson
D. A. Thompson
O. W. Struthers
H. M. Pickard
R. K. Williams

LAW OFFICES, 941 SOMERSET BUILDING, WINNIPEG, CANADA

CABLE ADDRESS—"AIKINS"

PITBLADO, HOSKIN, GRUNDY, BENNEST & DRUMMOND-HAY

PITBLADO, HOSKIN, McEWEN, ALSAKER, HUNTER & SWEATMAN

Barristers, Solicitors, Etc.

HAMILTON BUILDING - WINNIPEG

MANITOBA

BARRISTERS AND SOLICITORS IN NEW BRUNSWICK

Andover, Co. Victoria
Elliott, C. H.
Mooney, S. G., K.C.

Bathurst, Co. Gloucester.
Byrne, E. G.
Gilbert, Geo., K.C.
Mersereau, G. C.
Harper, P.
Ramsey, H. C., B. C. L., K.C. (P. P. Harper).
Richard, C. T., B.A., LL.B., K.C.
Robichaud, A. M., K.C.
Young, Eric.

Black's Harbour, Co. Charlotte
Doone, Hon. J. J. H.

Buctouche, Co. Kent.
McKee, J. K.

Campbellton, Co. Restigouche.
Bugold, John N.
Carr, Hugh A., K.C., (A. Gordon Carr).
Feeney & Feeney. G. T. Feeney, K.C., T. G. Feeney.
McLaughlin, A. P. N.
Sutherland, H. W.
Troy, J. T.
Van Horne, J. C.

Chatham, Co. Northumberland.
Barry, F. H.
Murray, H. S.

Dalhousie, Co. Restigouche.
Bernard J. L.
Doiron, E. A.
Fournier, J.

Dorchester, Co. Westmorland
Brian, P. C.

Edmundston, Co. Madawaska.
Abbis, C.
Chamberland, A. M.
Dube, Leopold.
Hicks, B. W.
Matheson, K W.
Michaud, G.
Michaud, P., K.C.
Pichette & Pelletier, J. A. Pichette, P. E. Pelletier.
Tweedie & Tweedie. F. D. Tweedie, K.C., E. T. Tweedie.

Fairville, Co. St. John.
Carton, A. W.
Carton, J. G.
Huestis, E. N.
Logan, G. E., K.C.
Purnell, F. D.

Fredericton, Co. York.
Atkinson & Atkinson. E. C. Atkinson, K.C., F. E. Atkinson.
Barry, Chas. R.
Brewer, R. A.
Cain, L. F.
Dougherty, West & Gunter. C. L. Dougherty, K.C., W. J. West, K.C., H. H. Gunter.
Freeze & Armstrong. R. St. J. Freeze.
Haines, W. A.
Hickman, H. W., K.C.
Hanson & Smith. H. A. Hanson, L. B. Smith.
Hughes, J. E. (Atty.-Gen. Dept.).
King, (Miss) D. H.
Lawson, W. C., c/o N.B. Liquor Control Board
Limerick & Limerick. A. McF. Limerick, K.C., R. V. Limerick.
Limerick, Walter
Lowerison, H. S., Central Trust Co. of Canada.
McLatchy, E. B., K.C., (Deputy Attorney-General)
McNair, Hon. J. B., K.C. (Premier and Atty.-Gen. of N.B.).
Murray, Albert R.
Neville, J. M.
O'Donnell, J. I.
Sears, J. W.
Tweedale, C. F.
Warner, J. E.
Winslow, Hughes & Dickson. J. J. F. Winslow, K.C., C. J. A. Hughes, D. M. Dickson.

Grand Falls, Co. Victoria.
Duffie, T. E.
Levesque, C. M.
McLaughlin, H. E.
McLaughlin, Mrs. M. L.

Hartland, Co. Carleton
McCutcheon, G.R.

Hillsborough, Co. Albert
Steeves, P. H.

Minto, Co. Sunbury
Dinsmore, E. A.
Fanjoy, R. J.

Moncton, Co. Westmorland.
Adair, G. H.
Allen, T. J.
Bingham, G. J.
Bourque & Storey, A. L. Bourque, D. A. Storey.
Brown, Roy R.
Can. Nat. Ry., J. W. G. MacDougall, (Regional Counsel).
Cohen, R.
Corcoran, F. L.
Cormier & Savoie. Adrien J. Cormier, M. A. Savoie.
Creaghan & Creaghan. J. A. Creaghan, K.C., W. Creaghan.
Ellsworth, D. C.
Elsliger, M. J.
Forbes, F. H.
Friel & Friel. James Friel, K.C., Donal Friel.
Goodwin & Goodwin. W. H. Goodwin.
Hewson, Ralph W.
Jones, L. C.
Keating, L. E.
Le Blanc, L. T.
Leblanc & Leblanc A. T. Leblanc,
Leger & Carvell. C. I. L. Leger, J. T. Carvell.
Leger & Leger. C. E. Leger, F. Leger.
Mitton, G. T., K.C.
Mitton, MacFarlane & Robichaud R. D. Mitton, K.C., D. H. MacFarlane, L. A. Robichaud.
Murphy, H. J.
Murphy, W. G. J. E. Murphy.
Parlee, T. B.
Robinson & Palmer. R. M. Palmer, K.C.
Stewart & Savage. W. G. Stewart, B. G. Savage.
Trites, Horace, B.

Newcastle, Co. Northumberland
Davidson, W. H., K.C.
Fish, Miss F. L.
Lordon, P. B.
McEvoy, Vincent J.
Robichaud & Robichaud. A. M. Robichaud, K.C., A. J. Robichaud.
Smith, G. A. Percy.
Teed, W. H.
Tracy-Gould, A. P.
Whalen, T. H., B.C.L.

Perth, Co. Victoria.
Baird, G. E.
Porter, J. E.
Tomlinson, T. W.

Petitcodiac, Co. Westmorland.
Rice & Rice. E. C. Rice, K.C., D. E. Rice.

Richibucto, Co. Kent.
Richard, E. T.
Robichaud, L. P. A., B.A., LL.B., K.C.

Sackville, Co. Westmorland.
Copp, Hon., A. B., K.C.
Meldrum, W. W.
Richard, E. R., K.C.
Trites, R., K.C.

St. Andrews, Co. Charlotte.
Caughey, E. T.

St. George, Co. Charlotte.
Stewart, R. D. C.

Saint John, Co. St. John.
Barry, J. P.
Broderick, R. J , 50 Princess St.
Carter & Carter. A. N. Carter, K.C., E. R. E. Carter.
Clark, G. T.
Clarke, W. E.
Cliff, F. S.
Corkery, Mrs. M. M.
Cowan, H.
Debly, A. J.
Fairweather & Hoar. R. G. L. Fairweather, L. G. Hoar, H. L. Hume.
George & Tippett. N. J. George, W. R. Tippett.
Gerow, B. L., K.C.
Gibbon & Harrigan. W. A. Gibbon, A. G. Harrigan.
Gilbert & McGloan. A. B. Gilbert, K.C., T. L. McGloan, K.C., Miss M. L. Lynch, D. M. Gillis.
Gillis, D. A.
Guss, B. R. (Eleanor C. Baxter, D. French).
Henneberry, E. J., K.C.
Hopkins, H. D. (City Solicitor).
Huestis, E. N.
Inches & Hazen. Cyrus F. Inches, K.C., LL.B., D. King Hazen, K.C., F. S. Taylor.
Keirstead, G. G.
Kelly, G. K.
Kelly, S. R.
Lawton, K. P.
Lewin & Drummie, Canada Permanent Bldg. J. D. P. Lewin, K.C., J. H. Drummie, K.C.
Logan, G. E., K.C.
MacCallum, J. D.
Mackin, Ian P.
McInerney, G. E.
McInerney, H. O., K.C.
McInerney, Ralph G.
McLellan, H. O.
Meltzer, W.
Mersereau, C. R.
Morgan, F. A., 57 Sewell St.
Power, W. G
Prince, H. S
Quinn, P. C.
Regan, T. P., K.C.
Ritchie, McKelvey & Mackay, L. McC. Ritchie, K.C., D. A. Riley, E. N. McKelvey, C. B. Mackay. *Counsel*, H. A. Porter, K.C.

Saint John—*Cont'd*
Russell, J. V.
Ryan, H. E.
Sanford & Teed. C. F. Sanford, K.C., M. G. Teed, K.C., J. P. Palmer, G. F. O'Connell, A. Elizabeth Hoyt.
Smith, G. L.
Smith, W. G., K.C.
Swanton, C. Y.
Teed & Teed. John F. H. Teed, K.C., Eric L. Teed.
Tennant, Nigel B., K.C.
Weldon & McLean. H. H. McLean, Jr., K.C.
Whelly & Whelly, C. F. Whelley, A. W. Whelley, I. P. Mackin.
Willet, D. Gordon, K.C.
Wilson, Kenneth A.

St. Leonard, Co. Madawaska.
Nadeau, G. E.
Soucy, Emile, B.A.

Saint Quentin, Co. Restigouche
Le Bel, L. A.
Somers, E. J.

St. Stephen, Co. Charlotte.
Cockburn, G. H. I.
Groom, H. M.
McLaughlin, P. E.
Nicholson, G. F., K.C.
Shields, L. J.

Shediac, Co. Westmorland.
Atkinson, W. E.
McDonald, E. R,. K.C.
Robidoux, F. J.

Shippegan, Co. Gloucester.
Robichaud, J. L. A.

Sussex, Co. King's.
Bonnell, W. D.
Brooks & Jonah, A. J. Brooks, K.C., H. N. Jonah.
Forbes, F. J.
McIntyre, W. P.
Prescott, J. M.
Turner, W. D.

Tracadie, Co. Gloucester.
Paulin, M.

Woodstock, Co. Carleton.
Bishop, D. R.
Crocco, J. F. H.
Jones, G. Y.
MacLauchlan, K. E.
Maddox, P. B.
Montgomery, G. W.
Squires, F. C., K.C.

BARRISTERS AND SOLICITORS IN NEWFOUNDLAND

Corner Brook
Barry & Parsons, K. J. Barry, R. A. Parsons.
FitzPatrick, F.
Kent, W. R.
Whelan, W. L., K.C.

Grand Falls
Baggs, L. E.
Matthews, Claude, (N.S. and Nfld.).

St. John's
Barron, Lewis & Hickman, J. A. Barron, K.C., P. J. Lewis, K.C., T. A. Hickman.
Bradley, Hon. G. F., K.C.
Browne, Renouf, Morgan & Mercer. W. J. Browne, K.C., G. R. Renouf, H. B. Morgan, D. A. Mercer.
Carter, H. P., K.C.
Conroy & Bradshaw, J. M. Bradshaw.
Cook, Bartlett & Soper. E. G. Cook, K.C., R. Bartlett, P. L. Soper.
Cramm. R., K.C.
Cummings, H. H.
Curtis & Dawe, Hon. L. R. Curtis, K.C., D. W. K. Dawe, H. H. Cummings.
Devine, J. H.
Gibbs & Mercer, J. A. Gibbs, K.C., R. C. B. Mercer.
Greene, C. J.
Halley, T. P.
Halley, J. J.
Hawco, L. C.
Higgins, John G., K.C.
Higgins, J. D.
Hunt, Emerson, Stirling & Higgins, C. E. Hunt, K.C., F. R. Emerson, K.C., G. M. Stirling, G. F. Higgins, K.C., Miss P. Howlett, D. L. Hunt.
Hutchings, Warren & Nurse, W. G. Warren, J. Nurse.
Knight, Phelan & Hawkins, H. S. Knight, K.C., E. J. Phelan, K.C., S. J. Hawkins.
Lloyd & Renouf, A. E. Lloyd, G. R. Renouf.
McEvoy, Lewis & Roberts, J. B. McEvoy, K.C., P. D. Lewis, C. L. Roberts.
McGrath & Furlong, R. S. Furlong, K.C., F. J. Ryan.
Mercer, Mifflin & O'Dea. Isaac Mercer, K.C., A. S. Mifflin, F. A. O'Dea.
Murray, M. D.
Noel, N. S.
Parsons & Proudfoot, R. A. Parsons, K.C., W. F. Proudfoot.
Pinsent & Pinsent, E. S. Pinsent, D. Pinsent.
Power, J. A.
Puddester, H. G.
Squires & Saunders, Miss L. M. Saunders.
Tessier, G. G.
Williams, T. E.
Wood & Kelly, A. O'D. Kelly E. C. Wood.

BARRISTERS AND SOLICITORS IN NOVA SCOTIA

Amherst, Co. Cumberland.
Hanway, L. M.
Hicks & Douglas, E. C. Hicks, J. W. Douglas.
LeMoine, J. J.
Lusby, A. R.
Mackenzie, A. G., K.C.
Milner & Milner., A. C. Milner.

Annapolis Royal, Co. Annapolis.
Armstrong, David.
Laurence, A. R.
Nicholson, P. M.

Antigonish, Co. Antigonish.
MacDonald, J. D.
MacDonald O.
MacIsaac, C.
MacPherson & MacPherson. H. J. MacPherson, Jean MacPherson.
McInnis, A. D.
Webb, M. I.

Baddeck, Co. Victoria
Hudson, R. F.

Berwick, Co. Kings.
Bent, M. D.
Boylan, Raymond E.

Bridgetown, Co. Annapolis
Le Brun, C. T.
Orlando & Hicks. J. D. Orlando, H. D. Hicks.

Bridgewater, Co. Lunenburg.
Coughlan, C. R., K.C.
Crouse, G. H.
Fowke, F. G. L.
Kenney, K. J.
Levy, R. C.
Thurlow, A. L.

Chester, Co. Lunenburg.
Fitzpatrick, L. J.
Levy, R. C. (Branch Office).

Dartmouth, Co. Halifax.
Drury, J. S.
Kemp, H D.
Murray, Hart & Cox. N. D. Murray, G. L. S. Hart, A. W. Cox.
Waterfield, G. S.

Digby, Co. Digby.
Doyle, R. P.
Leonard, M. S.
Theriault, E. J., K.C.

Glace Bay, Co. Cape Breton.
Chew, J.
Dubinsky, J. L.
Ferguson, L.
Ferguson, N.
Gillis, D. J.
Harrington, Forbes & Campbell, E. McK. Forbes, K.C.
MacDonald, C.
MacIntyre, J. G.
MacIntyre, M. L.
McGillivray, A.

Guysborough, Co. Guysboro.
Grant, C. W. (Crown Prosecutor).

Halifax, Co. Halifax.
Amiro, D. J., 167 Hollis St.
Barss & Hatfield, Barrington St. W. de W. Barss, B. M. Hatfield.
Bethune, C. P., K.C. (City Sol.)
Bissett, F. W., K.C., 513 Barrington St.

Halifax—*Cont'd*

Buckley, J. S., 83 Spring Garden Rd.
Burchell, Smith, Jost, Meagher & Burchell, Can. Pacific Bldg. Hon. C. J. Burchell, K.C., F. D. Smith, K.C., W. H. Jost, C. W. Burchell, A. J. Meagher, S. P. Chisholm.
Butler, A. H., Can Pacific Bldg.
Butler, A. M., Can Pacific Bldg.
Clarke, C. W., Bank of Toronto Bldg.
Daley, Phinney & Ritchie, Tramway Bldg. G. McL. Daley, K.C., R. A. Ritchie, K.C., L. F. Daley, G. S. Black, G. Hawkins.
Dares, R. St. C., Roy Bldg.
Davison & Godwin, 68 Argyle St. J. M. Davison, K.C., J. E. Godwin.
Donahoe, R. A., K.C., Tramway Bldg. (H. Delong, A. B. Morton).
Fielding, O'Hearn & Vaughan, Roy Bldg. R. M. Fielding, K.C. P. J. T. O'Hearn, R. T. Vaughan.
Fitzpatrick, L. A., Bank of Toronto Bldg.
Flinn, R. J., K.C., Police Magistrate, City Hall.
Forbes, H. A. K., 187 Quinpool Rd.
Fraser, L. W., K.C., General Trust Bldg.
Gaffen, B. A., 290 Gottingen St.
Goff, R. P., 119a Creighton St.
Goodman, S. B., Capital Bldg.
Graham, G. M., Page Bldg.
Graham, R. D., K.C., Roy Bldg.
Green Nathan, Roy Bldg.
Harquail, G., Bk. of Toronto Bldg.
Harris, Geo. E, 217 Hollis St.
Harris, R. V., K.C., Masonic Hall.
Haverstock, W. E., General Trust Bldg.
Henley, P. C., Roy Bldg.
Hickey, P. T., K.C., (Magistrate) City Hall.
Hutton, J. A., 22 Blowers St.
Kanigsberg, R. A., Roy Bldg.
Keyes, Clyde C., Roy Bldg.
Kitaeff, M.
Kitz & Matheson, 128 Granville St. L. A. Kitz, G. R. Matheson.
Longley & Longley, Granville & Salter Sts. J. W. Longley, C. F. Longley.
McInnes & Stanfield, 156½ Hollis St. R. McInnes, K.C., R. L. Stanfield.
McInnes, MacQuarrie & Cooper, 35 Bedford Row. Donald McInnes, K.C., John T. MacQuarrie, K.C., A. G. Cooper, G. P. Flavin, K.C., J. H. Dickey, G. B. Robertson.
Maclean, Miss A. E., Secretary N.S. Barristers Soc.
Meagher, T. J. N., K.C., 23 Carleton St.
Mitchell, L., General Trust Bldg.
Moore & Baccardax, 288 Gottingen St. C. W. Moore, A. A. Baccardax.
Murray, E. D., Roy Bldg.
Murray, Hart & Cox, 223 Hollis St. N. D. Murray, G. L. S. Hart, A. W. Cox.
Murray, W. B. General Trust Bldg.
Nickerson, B. M., Roy Bldg.
Parsons, W., 87 Gottingen St.
Payzant & Coffin, 92 Granville St. W. L. Payzant, K.C., T. H. Coffin, K.C., R. H. N. Blois.
Phillips, W. G., Law Courts.
Piercey, G. C., 736 Robie St.
Powell, J. J., General Trust Bldg.
Rainey, G. R. Roy Bldg.
Regan, O. R., K.C., 128 Granville St.
Robinson, H. B., 217 Hollis St.
Rooney, R. L. (Asst. City Solicitor)
Rutledge, MacKeigan & Cragg, Chronicle Bldg. J. E. Rutledge, K.C., E. F. Cragg, A. J. Turner, I. M. MacKeigan.
Ryan, E. M., Roy Bldg.
Sheffman, A., 87 Gottingen St. (W. G. Parsons).
Smith, A. W. (D. R. Urquhart).
Smith, Kenneth S., 105 Hollis St.
Stewart, Smith, MacKeen, Covert & Rogers. J. McG. Stewart, K.C., C. B. Smith, K.C., H. P. MacKeen, K.C., W. M. Rogers, K.C., Frank M. Covert, K.C., C. W. Sperry, K.C., W. S. Kennedy Jones, G. S. Cowan, K.C., G. Dunnett, R. J. MacCleave, J. W. E. Mingo.
Teman, Gerald B., Murray Bldg.
Thompson, G. C., 100 Sackville St.
Urquhart, D., United Securities Bldg.
Walker & Dunlop, Tramway Bldg. J. A. Walker, K.C., W. C. Dunlop, K.C., R. McD. Black.
Wambolt, Miss M. G., Roy Bldg.
Webber, H. L. K.C., Roy Bldg.
Webber, S., Roy Bldg.
Whinyard, L. S.
Wickwire & MacInnes, 121 Granville St. W. N. Wickwire, K.C., W. J. MacInnes, K. G. Wilson.
Williams, T. A., 90 Granville St.

Kentville, Co. King's.
Chase & MacDonald. H. M. Chase, K.C., A. W. MacDonald.
Outhit, J. F. K.C.
Shaw, R. H., (D. J. C. Waterbury).
Thorpe & Pipe, V. N. Thorpe, W. H. Pipe.

Liverpool, Co. Queen's.
Cameron, J. J., K.C.
Clements, L. L.
Jones, W. S. K.
Keddy, C. B.
Richardson, R. H.

Lunenburg, Co. Lunenburg.
Adams, D. F.
Burke, A.
Kaulback, Rupert C. S., K.C.
Matheson, D. F., K.C.
Potter, W. P., K.C., B.A.
Sterne, R. C., LL.B.

Middleton, Co. Annapolis.
Cooper, A. R. (M. Elliott).
Dowell, H. T.
Elliott, M.

New Glasgow, Co. Pictou.
Gray, C. L. R.
Hayden, W. T. K.C.
Manning, C. A.
MacIntosh, A. M.
Mackay, R. G.
Macdonald, E. M., K.C.
MacDonald, R.
MacDonnell & MacEwan. H. J. MacDonnell, H. R. MacEwan.
MacLeod, Roderick, H.
Power, J. H., K.C.
Sinclair & MacDonald, D. C. Sinclair, K.C., D. D. MacDonald, K.C.

Newport Landing, Co. Hants.
Mounce, R. B.

New Waterford, Co. Cape Breton
Ferguson, W. M.
Hinchey, M. J.
Roach, A. J.

North Sydney, Co. Cape Breton
Brown, K. L.
Hackett, James G.
Macdonald, J. M.
Macdonald, R. J.
O'Handley, A.
Ryan, M. J.

Oxford, Co. Cumberland.
Black, C. Guy., K.C.
Giles, T. A.

Parrsboro', Co. Cumberland.
Fullerton, W. B.
Jeffers, J. D.

Pictou, Co. Pictou.
MacDonnell, H. J.
Sedgwick, T. C.
Venoit, H.

Port Hawkesbury, Co. Inverness
Hudson, L. W.
MacLennan, Hon. D., K.C.

Port Hood, Co. Inverness.
Macdonald, A.
Macdonald, D. C.
MacPhail, A. S.

St. Peter's, Co. Richmond.
Thurgood, F. A.

Shelburne, Co. Shelburne.
Purney, W. P , K.C.
White, N. M.

Sherbrooke, Co. Guysboro.
Cameron, A. W.

Springhill, Co. Cumberland.
Ellsworth, M. J.
Fairbanks, J. O.

Stellarton, Co. Pictou.
Richardson, W. A.

Sydney, Co. Cape Breton.
Burchell & MacDougall, W. S. Burchell, R. L. MacDougall.
Clarke & Lorway, C. W. Clarke, C. R. Lorway.
Dingwall, C. A.
Finlayson, D. D.
Gillis, T. J. K.
Gunn & Gunn. W. A. D. Gunn, A. D. Gunn.
Hamilton, F. A., K.C.
Khattar, S. J.
McIntyre & MacKenzie. A. A. McIntyre, LL.B. K.C., C. MacKenzie, LL.B., K.C., R. R. McIntyre.
McIvor, J. S.
MacLellan & MacLellan, R. S. MacLellan, K.C., Robert S. MacLellan Jr.
MacNeil & MacNeil. J. MacNeil, K.C., D. C. MacNeil.
MacRichie, H. N.
Morrison, V. A.
Nicholson & Whalley. D. N. Nicholson, M. G. Whalley..
O'Connell, J. C.
Patterson & Murphy. A. W. Patterson, G. F. Murphy.
Rosenblum, C. M., K.C.
Ross, J. A.
Sheehan, T. M.
Siegel, M.

Sydney Mines, Co. Cape Breton.
Hartigan, T. J.

Tatamagouche, Co. Colchester.
Nelson, W. M.

Truro, Co. Colchester.
Armstrong, William B.
Barnhill, I. L., (Crown Attorney)
Blanchard, C. P.
Burchell & MacDougall, W. S. Burchell, R. L. MacDougall.
Crowe, J. L.
Ferguson, Hugh M.
McLellan, R. F.
Patterson, Smith & Matthews, F. H. Patterson, K.C., G. I. Smith, K. MacN. Matthews.

West Bay, Co. Richmond
Urquhart, Earl W.

Westville, Co. Pictou
MacDonnell & MacEwen. Hugh J. MacDonnell, H. Russell MacEwan.

Windsor, Co. Hants.
Blanchard, Norman D.
Lawrence, W. R.
Macdonald, A. G.
Martel, L. H., K.C.
Townshend, C. W.

Wolfville, Co King's.
Nowlan, G. C., K.C. (H. W. How).
Taylor, R.
Withrow, W. D., K.C.

Yarmouth, Co. Yarmouth.
Blauveldt, R. B.
Chipman & Sanderson. C. L. Sanderson, K.C., A. L. Chipman, K.C., D. L. Chipman.
Fraser, D. J.
Judge, P. L.
Landry & Pink, I. C. Pink,
MacGilvary, A. B. (Crown Prosecutor).
McKay, C. C.
Rand, C. R.
Rogers, E. O.

BARRISTERS AND SOLICITORS IN ONTARIO

Acton, Co. Halton.
Leatherland, C. F.

Agincourt, Co. York
Gibson, Thomson & Co. (Br. Office)

Ajax, Co. Ontario
Conant, R. G.

Alexandria, Co. Glengarry.
Macdonell & Macdonald. D. A. Macdonald, K.C., G. G. Aubry.

Alliston, Co. Simcoe.
Bell & MacLean. Ralph MacLean, K.C.
Bowerman, J. D.

Almonte, Co. Lanark.
Greig & Greig. P. A. Greig, K.C.
Jamieson, R. A., K.C.
Newton, C. J.

Alvinston, Co. Lambton.
(Refer to Petrolia).

Amherstburg, Co. Essex.
Fleming, H. E.
Hough & Hough, H. B. T. Hough
Stevenson, A. H.

Ansonville, Dist. Cochrane.
Grummett, W. J., K.C.
Hartman, J. S.

Arnprior, Co. Renfrew.
Greene, J. J.
McLean, A. A.

Athens, Co. Leeds.
Beale, H. P.

Aurora, Co. York.
Corner, F. E.
Hulse, T. A. M.
Lee, Lorne C. (Marian L. Lamey).

Aylmer, Co. Elgin.
Balfour, H. S.
Barnum, F. R.
Haines & Tisdall. E. W. Haines, (County Cr. Att'y), A. P. Tisdall.

Bancroft, Co. Hastings.
Baalim, Frank

Barrie, Co. Simcoe.
Boys & Boys. J. R. Boys, K.C., C. J. Seagram, O. J. Rowe.
Cameron, K. A.
Cowan & Cowan, G. A. R. Cowan.
Currie & Currie. J. G. Currie.
Esten & Esten. M. H. Esten.
Foster, G. R., K.C.
MacLaren, Donald F., K.C. (C. L. Wilson).
Reid, John L.
Smith, H. E.
Stewart & Stewart. D. M Stewart, C. D. Stewart, K.C.
Thompson, W. M., K.C., (Crown Attorney).

Beamsville, Co. Lincoln.
Ross & Howard (Branch Office).

Beaverton, Co. Ontario.
MacDonald, Fred C.
White, R.

Beeton, Co. Simcoe
Evans & Evans (Branch Office).

Belle River, Co. Essex
Sylvestre, Leo

Belleville, Co. Hastings.
Argue, W.
Arnott, R. D., K.C.
Butler, E. O.
Cameron & Sprague. A. R. Cameron, A. B. Sprague, G. R. Cameron.
Collins & Cushing. A. B. Collins, K.C., F. Cushing, K.C., B. R. Collins.
Donnan, B. C., K.C. (Co. Cr. Atty).
Follwell, E. E.
Lennox, John H.
Maraskas, L.
McCulloch, R. B.
O'Flynn & O'Flynn, J. D. O'Flynn.
Porter, E. Guss.
Pringle & Graham. R. A. Pringle, K.C., J. E. Graham.
ROBB, ROSS & CASS, Wills Bldg., Malcolm Robb, K. G. M. Ross. R. W. Cass, B. W. Hurley. (*See card*, below).
Robertson, S. G., K.C., (Asst. Cr. Atty.)
Temple, A. R.

Blenheim, Co. Kent.
Shillington & Pickering, P. S. Shillington, K.C., J. M. Pickering.

Blind River, Dist. Algoma.
McArthur, G. J.

Bobcaygeon, Co. Victoria.
Frost & Frost. (Branch Office).

Bolton, Co. Peel.
Graydon, Lawrence & Cook. (Branch Office), Brampton.

Bothwell, Co. Kent.
Clunis & Kee, (Branch Office), Moorhouse & Co. (Branch Office)

BELLEVILLE

ROBB, ROSS & CASS

Barristers, Solicitors, Etc.

WILLS BUILDING, 15 CAMPBELL STREET, BELLEVILLE, ONTARIO

MALCOLM ROBB — KENNETH G. M. ROSS
RONALD W. CASS — BERNARD W. HURLEY

TELEPHONES, 611-612 — **CABLE ADDRESS, "MALROBB," BELLEVILLE**

Bowmanville, Co. Durham.
Hodgins, Miss A. I.
Mason, L. C.
Strike, W. R., K.C.
Ward, W. F.

Bracebridge, Dist. Muskoka
Best & Lee. R. M. Best, K.C., E. P. Lee.
Thomas & Thomas. R. M. S. Thomas, K.C., D. C. Thomas.

Bradford, Co. Simcoe.
Evans & Evans. C. T. S. Evans, K.C., T. W. W. Evans, B. M. Evans.

Brampton, Co. Peel.
Davis, A. G., K.C., (Co. Crown Atty.).
Graham, Graham & Bowyer. C. H. Bowyer, K.C.
Graydon, Lawrence & Cook. H. R. Lawrence, K.C., G. Graydon, K.C., H. E. Cook.
Newall, Homer E.
Prouse, R. E.
Richardson & West. F. W. Richardson, W. E. West.

Brantford, Co. Brant.
Ballachey & Sutherland, P. A. Ballachey, J. D. Sutherland,
Boddy & Reville. A. H Boddy, K.C., R. W. Reville.
Harley, Sweet, Slemin & Whitbread, G. E. F. Sweet, J. A. D. Slemin, K.C., C. C. Slemin, K.C., T. A. Whitbread, J. A. Wynn.
Macdonald, Brown & Binkley. Hon. W. R. Macdonald, K.C., M.P., Miss E. Macdonald, J. E. Brown, A. L. Binkley.
Miller, D. F.
Pennell & Wyatt, L. Pennell, S. Wyatt.
Read, Innes & Read. E. R. Read, K.C., R. T. L. Innes, K.C., P. D. Read.
Shillington, J. T., K.C.
Trepanier, Hagey & Kneale. J. O. Trepanier, K.C., H. L. Hagey, M.P.P., K.C., M. G. Kneale.
Waterous, R. J., K.C. (G. B. Will, J. A. Whittingham.)

Brigden, Co. Lambton.
Logan & Logan. (Branch Office).

Brighton, Co. Northumberland
Langdon, Kenneth.
Thompson, T. C. (B. C. Thompson).

Brockville, Co. Leeds
Atkinson, H., K.C., (Crown Attorney).
Beale, G. A. (A. G. McCracken).
Driver & Maclaren. R. J. Driver, K.C., J. R. Maclaren, K.C.
Hardy, Hon. A. C., K.C.
Henderson, A. B.
MacOdrum, C. G., K. C.
Matheson, John R.
Parish & Fitzpatrick, Bank of Toronto Chambers. Arthur G. Parish, K.C., L. V. Fitzpatrick, K.C.
Stewart & Stewart. Hon. H. A. Stewart P. C., K.C., H. J. F. Stewart, K.C.

Bruce Mines, Dist. Algoma.
Peterson & Peterson, H. D. Peterson.

Brussels, Co. Huron.
Crawford & Co. (Branch Office).

Burlington, Co. Halton.
Cleaver, E. H., K. C.
Crawford, E. N.
Dingle, Lloyd D., K.C., (Crown Attorney).
Stephens, J. S.
Williamson, Miss E. G.

Caledonia, Co. Haldimand.
Arrell & Arrell. H. Arrell, K. C. (Co. Cr. Att'y), A. H. Arrell

Campbellford, Co. Northumb'l'd
Douglas, J. F. R.
MacColl, N. Alex.

Cannington, Co. Ontario.
Horner, Mason, K.C.

Carleton Place, Co. Lanark.
Downing, R. A.
Findlay, D. K.
Pollock, Wm. W., K.C., (W. B. Jones).

Cayuga, Co. Haldimand.
Arrell & Arrell. (Branch Office
Goodwillie, F. B.
Munro, K. B.

Chatham, Co. Kent.
Arnold & Arnold. S. B. Arnold, C. P. Arnold.
Bedford & Beardall. B. L. Bedford, K.C., W. B. Beardall, K.C., J. H. Peckitt.
Bell, A. D., K.C. (Crown Att'y).
Clunis, Kee, O'Brien & Benoit. S. L. Clunis, D. T. Kee, H. J. O'Brien, G. L. P. Benoit.
Crewe, G. H., K.C., 42 Sixth St.
Dodman, G. M.
Hanna, A. L., K C.
Kerr & Kerr. W. G. Kerr, K.C., D. G. Kerr.
Lewies, W. C.
McNevin, Gee & O'Connor. J. A. McNevin, K.C., F. R. Gee, L. G. O'Connor.
Myers & McDonnell, R. J. Myers, D. C. A. McDonnell, T. P. Mitchell.
Smith & Donovan. M. G. Smith, W. A. Donovan.
Steele, Perkins & Ward. R. D. Steele, C. E. Perkins, S. A. B. Ward.
Wilson, Pike & Stewart. J. D. Burwell.

Chesley, Co. Bruce.
Woods, C. H.

Chesterville, Co. Dundas.
Cass & Cass. W. J. Cass, K.C., F. M. Cass.

Clarkson, Co. Peel
Gerhart & Gerhart. E. C. Gerhart, T. L. Gerhart.

Clifford, Co. Wellington
McKenzie, D. M.

Clinton, Co. Huron.
Fingland, Frank, K.C.

Cobalt, Dist. Timiskaming.
Inch, W. C., K.C.

Cobourg, Co. Northumberland.
Armstrong & Willmott. A. R Willmott, K.C., J. A. Irvine.
Brent, H. M.
Deyman, H. R., (Co. Crown Atty.)
Field, A. C. H.
German & Richardson. J. C. M. German, A. H. Richardson.

Cochrane, Dist. Cochrane.
Waters, A. V., K.C.

Colborne, Co. Northumberland.
Hall, A. D.
Howell, E.

Collingwood, Co. Simcoe
Corcoran, I. D.
McLean, M., B. A.
McLean, W. P.

Cooksville, Co. Peel.
Copeland & Clement. Marie L. Copeland, Edgar Clement.

Cornwall, Co. Stormont.
Charron, A. H.
Chevrier, Latchford & Fitz-Patrick. L. Chevrier, K.C., J. S. Latchford, M. J. Fitz-Patrick.
Danis & Fennell. Rodolphe Danis, K.C., S. E. Fennell, K.C., P. V. Rudden.
Dingwall, R.
Hall, A. E., K.C.
MacDonald, J. A. G.
McDougall, C. J., K.C., (H. A. V. Dancause).
McMahon, J. A.
Milligan, R. P. (Co. Crown Att'y). (D. J. MacDonald).
Phillips, G. A.
Stiles, G. A.

Delhi, Co. Norfolk.
Hare & Harrison, J. E. Hare, J. H. Harrison.
Jones & Hanselman. E. C. Jones, J. C. Hanselman.

Dresden, Co. Kent.
McVean, O. H.
Weir & Manderson. M. E. Manderson.

Dryden, Dist. Kenora
McAuley, Norman F.

Dundas, Co. Wentworth.
Lee, D. R., K.C. (Wm. G. Brown)
Mahony, J.
Nash, A. J.
Shaver & Shaver, A. L. Shaver, K.C., G. V. P. Shaver.

Dunnville, Co. Haldimand.
Collins, V. B., K.C.
Jacob, T. J.
Leach, W. W.
Raney, Fraser, K.C.
Sullivan, G. F.

Durham, Co. Grey.
Fallis, Claude E.
McQuarrie, J. H.

Dutton, Co. Elgin.
Blain, W. M.

Eganville, Co. Renfrew.
Howard, J. A.

Elmira, Co. Waterloo
Zilliax & Wade, A. H. Zilliax, D. E. Wade.

Elora, Co. Wellington.
Bruce, R. C.

Essex, Co. Essex.
Geddes, Forbes B., K.C.
Plant, A. H.

Exeter, Co. Huron.
Bell, E. D. (C. V. Laughton).
Cochrane, W. G.

Fenelon Falls, Co. Victoria.
Frost & Frost. (Branch Office).
McLaughlin & Co. (Branch Office)

Fergus, Co. Wellington.
Maedel, W. A., K.C. (P. J. Morris).
Wilson & Wilson. J. D. Wilson, D. H. Jack.

Forest, Co. Lambton.
Livingston, D. J.

Fort Erie, Co. Welland.
Honey, G. B.
Rose, Tyrill & Rose. Hugh A. Rose, K.C., E. W. Tyrill, K.C., Hugh A. C. Rose, G. A. Green.
Thompson, A. H.
Willson, R. F. (R. F. Girdlestone)
Ziff, Louis

Fort Frances, Dist. Rainy River.
Burr, G. M.
Callahan, T. H.
Croome, Norman L., K.C. (District Crown Attorney).
Eustace, J. L.
Fitoh, C. R., K.C.

Fort William, Dist. Thunder Bay
Babe, M. W.
Black, B. I.
Dyke, Miss E. M.
Macdonald, C. C.
Morris & Babe. F. R. Morris, K.C., Fred. Babe, K.C., S. D. Pugsley.
O'Connor, C. V. (J. B. Carrell).
Shaffer, B.
Stasiv, W. B.
Stewart, K. A.
Weiler & Weiler, G. B. Weiler, W. J. Weiler. *Counsel:* J. A. Dyke, K.C.

Galt, Co. Waterloo.
Charlton, D. S., K.C.
Daizell & Stewart. H. A. Stewart, K.C.
Dufresne & Dufresne. P. A. Dufresne, Margaret Dufresne.
Hancock, W. N.
Harris, J. M.
Myers & Simmers. R. M. Myers, K.C., P. J. Simmers.
Simpson, Cecil
Unger, B. C.
White, A. W. A.

Gananoque, Co. Leeds.
Cliff, J. E.
MacFarlane, L.M.
McGlade, J. M.

Georgetown, Co. Halton.
Dale & Bennett. L. Dale, K.C. Miss M. S. Bennett, K.C.
Langdon, K. M.
McNab, J. F.

Geraldton, Dist. Thunder Bay
Schwartz, A. C.

Glencoe, Co. Middlesex.
Moss, W. D. J.

Goderich, Co. Huron.
Barnes, R. E.
Darrow, F. R., K.C.
Donnelly, F., K.C.
Hays, H. G. (Co. Crown Att'y).
Hays, R.C., K.C.
Holmes, D. E., K.C.
Hunter, J. K.
Sutherland, W. A.

Gore Bay, Dist. Manitoulin.
Claridge, E. L.

Grand Valley, Co. Dufferin.
Church, H. B., K.C. (also Orangeville).

Gravenhurst, Dist. Muskoka.
Aiken, G. H.
Stuart, P. B.
Wasley, W. E.

Grimsby, Co. Lincoln.
King & King. John M. King, Michael King.
Matchett, Harold B.

Guelph, Co. Wellington.
Acker & Moyer, A. Acker, F. P. Moyer.
Blair & Howitt. J. K. Blair, H. R. Howitt.
Bone, Ralph C., K.C.
Dunbar, Goetz & Dunbar. A. Dunbar, K.C., G. W. Goetz.
Goldie, J. L.
Howitt & Howitt. H. Howitt, K.C.
Hungerford & Gamble. R. B. Hungerford, K.C., J. T. A. Gamble.
Kearns, McKinnon, Clare & Kearns. J. M. Kearns, K.C., C. L. McKinnon, A. N. Kearns, J. A. Clare.
McElderry & Campbell. J. H. McElderry, A. G. Campbell.
Toole, G. W

Hagersville, Co. Haldimand.
Buck, S. E.

Haileybury, Dist. Timiskaming
Cumming, R. D., K.C.
Dean, D.
Tuer, C. F., K.C.

Hamilton, Co. Wentworth.
Agro, A. J., 4 Hughson Street s.
Ambrose, Alan L., K.C., Pigott Bldg.
Arrell & Brown, 75 James St. s. H. C. Arrell, F. C. Brown.
Beasley, A. Z., 28 James St. s.
Bennett & Bennet, 41 Sun Life Bldg., R. C. Bennett, Miss M. M. Bennett.
Biggar, R., K.C., 33 Sun Life Bldg.
Bird, W. E., 25 Hughson St. s.
Bourne & Ross, Pigott Bldg. F. G. Bourne, Lewis S. Ross.
Braden, H. O. E., K.C., 1049 Barton St. e. (H. G. Kingstone, C. H. Carnahan).
Bradfield, E. T., 9 McNab St. s.
Brown, Hugh F., Pigott Bldg.
Brown & Brown, 128 King St. e. A. A. Brown, K.C., H. M. Brown.
BYRNE & DIXON, 10 MacNab St. s. N. W. Byrne, K.C., E. G. Dixon, K.C. (*See Card*, p. 493).
Canary, W., 42 James St. n.
Chambers, James B., Asst. City Solicitor, City Hall.
Cherrier, Miss T., 37 James St. s.
Chisholm, McQuesten & Welby, 69 James St. s. W. G. Welby, K.C., J. L. Stewart.
Christlaw & Gage, 29 James St. s. J. A. Christilaw, K.C., J. M. Gage, E. A. Fairbanks, F. E. Wigle.
Cohen, S. H., 42 James St. n.
Connor & Brewster, 1430 Main St. e. R. J. Connor, H. G. Brewster.
Cooper, W. Wallace, 42 James St. s.
Crerar & Crerar, Huron & Erie Bldg. T. H. Crerar, K.C., J. R. Crerar.
Davis, Ray H., Imperial Bldg.
Davis & Waller, 53 Sun Life Bldg. A. M. Waller.
Dore, D. J., Sun Life Bldg.
Duncan, D. M., 28 Mary St.
Dynes, C. G., K.C., 21 Main St. E.
Eddy, F. B., 329 Ottawa St. n.
Evans, Jones & Evans, Pigott Bldg. R. R. Evans, K.C., D. L. G. Jones, R. A. Evans, B. H. Lawrence.
Fagan, E. B., 42 James St. n.
Ferguson & Martin, 10 McNab St. s. C. E. Ferguson, K. E. Martin.
Fraser, W. H. 25 Hughson St. s.
Freshman, H., 42 James St. n.
Gage & Gage, Bank of Com. Bldg. G. C. Gage, K.C., C. H. Gage.
GIBSON, LEVY, INCH & EASTERBROOK, Bank of Commerce Bldg., R. F. Inch, K.C., J. F. Easterbrook, D. O. Cannon, D.H.Gibson. (*See Card*, p. 493).
Goldberg, David, 16 King St. w.
Griffin, Parker & Weatherston, Cooper Bldg. W. Eric Griffin, K.C., William D. Parker, F. S. Weatherston, Gord. N. Guyatt.
Halpern, S. M., 181½ Ottawa St. N.
Hamilton, F. K., 10 Hughson St. s.
Harvey, J. F., 29 James St. s.
Hazell, H. F., K.C., Sun Life Bldg. (C. D. Gibson).
Hazell & Gay, Imperial Bldg. W. Hazell, K.C., L. W. Gay, K.C.
Higgins, C. H., 36 James St. s.
Hobson, W. R., K.C., Sun Life Bldg.
Jefferess, S. R., K.C., 36 James St. s.
Johnston, R. S., Imperial Bldg. (J. T. D. Holmes).
Kennedy, G. M., 10 McNab St. s.
Koskey, Kevey, Lister Block.
Lambier, Lorne F., Lister Block.
Langs & Binkley, Turner Bldg. E. G. Binkley, J. G. Langs, R. C. O'Neal.
Lazier & Lazier, 28 James St. s. C. S. Lazier.
Lees, Hobson & Lees. Bank of Commerce Chambers. W. K. Lees, K.C., C. S. Lees, W. F. Lees.
Lewington, John T., 1397 Main St. E.
Lewis, A. M., K.C., Sun Life Bldg.
McCulloch, H. F., K.C. (Crown Attorney) Court House.
McFarlane, Kerr & McFarlane, 28 James Street, s. D. J. McFarlane, K.C., James Kerr.
McKenna, T. J., 28 James St. s.
McLaren, J., 209 Ottawa St. n.
Marck & Marck, Lister Block. A. A. Marck, H. P. Marck, A. J. Marck.
Martin & Martin. 303 Birks Bldg. D'Arcy Martin, K.C., Argue Martin, K.C., H. A. Martin.
Mewburn & Marshall, 42 James St. s. Hon. S. C. Mewburn, K.C., John R. Marshall, K.C., J. F. Reesor, J. S. Marshall.
Minden, Harold A., 42 James St. s.
Mitchnick, D., Sun Life Bldg.
Momotiuk, W., 42 James St. n. (F. Rocchi).
Moriarity & Harrington, 566 Concession St. M. J. Moriarity, C. L. Harrington.
Morison, F., K.C., Bank of Commerce Chbrs.
Morris & Morris, 26 John St. n. Jean C. Morris.
Morrison & Morrison, Sun Life Bldg. W. R. Morrison.
Munro, J. A., K.C., Pigott Bldg.
Murgatroyd, F. R., Cooper Bldg. (W. N. Callaghan).
Newton, G. R. G., 293 Bay St. s.
Niblett, E. Russell, 99 Duke St.
Nind, A. B., 309 Lister Bldg.
Okuloski & Okuloski, 689 Barton St. e. Helen F. Okuloski, J. E. Okuloski.
Olmsted, A. T. 326 John St. s.
O'Reilly & O'Reilly, 7 Hughson St. s. J. P. O'Reilly, K.C.

Hamilton—*Cont'd*
Peat, McBride, Hickey & Green, 708 Bank of Commerce Chbrs. R. P. McBride, K.C., W. E. Green, E. D. Hickley, C. D. McCallum.
Polson, A. J. K.C. (City Solicitor), City Hall.
Robinson, D. A., Imperial Bldg.
Robinson & McCallum, 211 Terminal Bldg., 128 King St. e. H. S. Robinson, K.C., I. R. A. McCallum.
Ross & Robinson, Bank of Commerce Building. C. W. Robinson, K.C., S. F. Ross.
Sauder, M., Sun Life Bldg.
Schelter & Schelter, Lister Bldg. J. L. Schelter, J. F. Schelter.
Schreiber H. L., Barton & Ottawa Sts.
Schreiber W., 68 King William St.
Soott, S W. C., Birk's Bldg
Sharpe, L. W. 7 Hughson St. s.
Shaver & Shaver, 28 James St. s., G. V. P. Shaver, K.C., C. L. Harrington.
Shekter, B. B., 14 Merrick St.
Simpson & Duncan Birks Bldg. T. H: Simpson, K.C., W. B. Duncan, K.C., J. B. Simpson.
Smith, J. I., 1137 Main St. e.
Smith, Lloyd H., Sun Life Bldg.
Snider, H. E., 79 Duke St.
Snyder, G. A., 29 Ottawa St. n.
Soule & Soule, Cooper Bldg. J. A. Soule, K.C., H. Soule.
Stephens & Milne, 6 James St. s. L. F. Stephens, K.C., J. E. Milne, D. S. Stephens, J. L. Agro.
Sullivan, J. J., 519 Aberdeen Ave.
Sullivan & Sullivan, 36 James St. s. Margaret Sullivan.
Sullivan, Sullivan & Shea, 42 James St. n. G. F. Sullivan, J. F. Sullivan, R. V. Shea.
Sweet, J. A., K.C., 14 Merrick St. (Elizabeth A. Robson).
Thompson, S., National Trust Bldg.
Treleaven & Treleaven, Birks Bldg. F. F. Treleaven, K.C., Miss F. A. Milne, A. F. Treleaven.
Tuchtie & McLean, Sun Life Bldg. W. J. Tuchtie, M. McLean.
Vance, H. M., Birks Bldg.
Vine, F., 272 Kenilworth Ave. n.
Walsh & Evans, Sun Life Bldg. F. J. L. Evans, K.C., J. W. Swack Hamer.
Warrender, W. K., 7 Hughson St. s. (Gerald Kennedy).
Washington, F. P. L., Huron and Erie Chbrs.
Westland, H. L. G., 37 James St. s
White & Paikin, 64 King e. John G. White, Sydney Paikin.
Zimmerman, A. C., 7 Hughson St. S.

Hanover, Co. Grey.
Jenner & Brunt. W. J. P. Jenner, K.C., W. R. Brunt, K.C., Glen Crockford.
Paterson, G. A.

Harriston, Co. Wellington.
McNab & McNab, J. W. McNab, Shannon, J. H.

Harrow, Co. Essex.
Bell. C. A., (also Walkerville).
Clark, C. J. (J. J. Golden).
Clark, W. M.

Hastings, Co. Northumberland.
O'Shea, M. A.

Hawkesbury, Co. Prescott.
Cecile, L. P., K.C.
Chartrand, O.
Woods & Woods. J. J. E. Woods.

Hearst, Cochrane Dist.
Serre, Albert (Branch Office).

Hensall, Co. Huron.
Gladman & Cochrane (Branch Office).

Huntsville, Dist. Muskoka.
Grant, D. M., K.C.
Mahaffy, K. A. (Dist. Crown Attorney).
Schuch, F. B.

Ingersoll, Co. Oxford.
McBride, J. C.
Start & Marshall. R. G. Start, K.C., R. W. R. Marshall, K.C.

Islington, Co. York
Appleby, Mary A. E.
Dewar, J. D.

Jarvis, Co. Haldimand.
Colbert, N. C.
Shepperd, J. W. (Branch Office).

Kapuskasing, Dist. Cochrane
Klebanoff, Murray.
Serre, Albert.

Kemptville, Co. Grenville.
Allan, T. K.
Boucher & Loucks. G. D. Loucks.
Morling, W. P. (Branch Office).

Kenora, Dist. Kenora.
Benidickson, McLennan, Brett & Doner. W. M. Benidickson, M.P., (of the Manitoba Bar), L. A. McLennan, J. T. Brett, J. K. Doner.
O'Flaherty, T. A.
Rogers, W. F. B.

HAMILTON

BYRNE & DIXON

Barristers, Solicitors, Notaries

N. W. Byrne, K.C. E. G. Dixon, K.C.

BRUCE BUILDING - HAMILTON, ONT.

TELEPHONES - 7-3860-9

GIBSON, LEVY, INCH & EASTERBROOK

Barristers, Solicitors, Notaries

R. F. Inch, K.C. J. F. Easterbrook
D. O Cannon D. H. Gibson

CANADIAN BANK OF COMMERCE BUILDING, HAMILTON, ONT.

TELEPHONES - 7-4481 - 82

Killaloe, Co. Renfrew.
Chown & Chown (Branch Office).

Kincardine, Co. Bruce.
Lamont, J. L.
Malcomson & Clark, P. S. R. Malcomson, H. S. Clark.

Kingston, Co. Frontenac.
Black, J. A.
Cartwright & Cartwright. H. L. Cartwright. Vera Robinson Cartwright.
Crow, D. A.
Cunningham & Cunningham. D. G. Cunningham, K.C., W. G. Cunningham.
Farrell, J. M., K.C.
Gibson, H. F.
Goodman, J.
Henderson & Willoughby. W. J. O. Henderson, L. Stuart Willoughby.
Herrington & Slater. W. H. Herrington, K.C., T. D. Slater, K.C.
Hickey, J. M., K.C.
King, F., K.C.
Lemieux, J. F. F.
McNeill, Harry A., K.C.
Nickle, W. F., K.C.
Nickle, W. M., K.C.
Rankin & Wright. David J. Rankin, K.C., H. L. Wright.
Rigney T. J., K.C. (Co. Cr. Att'y).
Sampson, J. E.
Sands, J. G. W.
Smith & Smith. C. M. Smith, K.C., A. B. Smith.
Strange, Maxwell W., K.C.
Trumpour, B. W.
Webster, C. R., K.C., 33 Brock St.

Kingsville, Co. Essex.
Karry, Geo. J.
Smith, A. B., K.C.

Kirkland Lake, Dist. Timiskaming.
Colonnier, R. J.
Lillico, L. A., K.C.
McCurdy, J. E.
Mitchell, G., K.C.
Moscoe, H. R.
O'Meara & Burns. Gerald D. O'Meara, K.C., P. J. Burns.
Outhet, R. A.
Parry, F. J.
Pearlman & Black. J. G. Black.
Williams, Bruce, K.C.

Kitchener, Co. Waterloo.
Bitzer & Smyth. J. H. Smyth, B.A.
Boos, A. W.
Brock, Weir & Trott. G. R. Brock, K.C., R. B. Trott, W. R. Artindale.
Clement, Eastman, Dreger & Martin. W. P. Clement, K.C., (Co. Crown Atty.), Gerald E. Eastman, K.C., F. L. Dreger, J. E. Clement, J. G. Martin.
Daufman, H. L.
Devlin, K. A.
Hay, M. C.
Honsberger, G. M.
KirkPatrick, J. R. H.
Shannon & Kirkpatrick, G. H. Shannon, K.C., J. R. H. Kirkpatrick.
Sims, Bray, Schofield & Lochead. J. H. Schofield, K.C., G. M. Bray, J. K. Sims, W. H. Sims, G. H. Lochead, F. Costello, G. A. MacKay.
Wintermeyer, J. J. (John S. Askin).

Lakefield, Co. Peterborough.
Langley, O. A., K.C.

Lanark, Co. Lanark.
O'Donnell & Dulmage, (also Perth).
Willson, H. C., (Branch Office).

Lansing, Co. York
Jenkins, W. S., 4776 Yonge St.
Kerr, C. H., 4776 Yonge St.

Leamington, Co. Essex.
Brett & Pearsall. G. R. Brett, S. L. Pearsall.
Jackson, J. A.
Morris & Willson. J. R. Morris, K.C., H. H. Willson.
Odette, T. C., Jr.

Leaside, Co. York
Lewis, Frank E., 711 Bayview Ave.
McNamara, Paul, 540 Bayview Ave.

Lindsay, Co. Victoria.
Cunningham, Thomson & Thomson. M. J. Cunningham, D. M. Thomson, Thelma B. K. Thomson.
Frost & Frost. L. M. Frost, K.C., M.P.P., H. E. Richardson, J. A. McQuarrie.
Fulton, Fulton & Staples. A. M. Fulton, K.C., E. D. Fulton, B.A., J. L. Staples, B.A.
Jordan, L. W. (Co. Crown Attorney).
Moore, R. I., K.C.
Weldon & Lacey. I. E. Weldon, K.C., Allan T. Lacey.

Listowel, Co. Perth.
Benson, C. Joseph.
Pratt, W. M.
Scott, C. M.

Little Current, Dist. Manitoulin
Golden, W. J.

London, Co. Middlesex.
Braden & McAlister, Dundas Bldg. J. A. E. Braden, K.C., F. G. McAlister, K.C.
Butler, R. E., 201 King St.
Carrothers, McMillan & Egener, 404 Talbot St. C. C. Carrothers, K.C., J. F. McMillan, D. M. Egener.
Carson & Shepherd, 171 Dundas St. E. H. A. Carson, A. E. Shepherd.
Cootc, B., 1385 Dundas St.
Curran & Murison, Huron & Erie Bldg. F. H. Curran, K.C., A. D. Murison.
Davis & Grant, 643 Dundas St. J. M. B. Davis, J. A. R. Grant.
Donahue, J. M., 418 Ridout St.
Douglas, McCallum & Lamon, Royal Bk. Bldg. A. R. Douglas, K.C., J. D. McCallum, R. J. Lamon, W. B. Hagarty.
Downey, J. L., 418½ Talbot St.
Dyer, Grant & Mitchell, 101 Dundas St. W. E. Dyer, K.C., M. J. Grant, K.C., R. W. Mitchell, J. A. Winter, J. W. Cram.
Ferguson & Kelly, Richmond Bldg. A. S. Ferguson, H. W. Kelly.
Fox, W. H., 195 Dundas St.
Fraser, Moore & Thompson, Bk. of Montreal Chbrs. H. G. Fraser, W. A. Thomson.
Cent, L. J., 383 Richmond St.
Gibson, T. W. I., 321 Central Ave.
Givins & Diplock, Bank of Montreal Chbrs. J. B. Givins, K.C., D. D. Diplock.
Harrison, Miss Evelyn, K.C., Bk. Toronto Chbrs.
Harrison & Elwood, Huron & Erie Bldg. J. D. Harrison, K.C. E. C. Elwood, H. A. Gregory.
Haskett, C. P., 110 Dundas St.
Henderson, W. B., K.C., Bank of Toronto Chbrs.
Hennick, H. L., 69A Dundas St.
Hodgins, J. I., K.C., Moore Bldg.
Ivey & Livermore, Imperial Bank Bldg. R. G. Ivey, K.C., E. S. Livermore, K.C., F. W. Dowler, R. R. Sheldrick, L. C. Winhold, R. M. Ivey.
Jeffery & Jeffery, Market Lane. J. E. Jeffery, K.C., J. Jeffery, A. H. Jeffery, G. D. Jeffery A. E. Jeffrey, C. W. Brown, L. S. Frost, W. R. Poole, E. H. Unger.
Jefferey & Jefferey, 91 Young St. *Resident Lawyer*, L. F. Frost.
Joy & Oatman. Richmond Bldg. H. L. Joy, D. L. Oatman.
Kendall, K. H., 189 Dundas St.
Killoran & Robarts, 371 Richmond St. C. J. L. Killoran, J. P. Robarts.
Lerner & Lerner, 425 Richmond St. M. Lerner, S. Lerner, M. A. Bitz, G. D. Jefferson.
Little & Calder, Huron & Erie Bldg. F. Little, C. Calder, K.C., M. T. J. Morrissey.
McDonagh, M. P., 195 Dundas St.
McElheran, A. O., Bank of Montreal Chambers.
McHardy - Smith, F. A., 371 Richmond St.
McTaggart, J. M., Richmond Bldg.
Meredith & Davidson, 74 Dundas St. H. R. Davidson, K.C., P. V. V. Betts.
Mitchell, E. W., 171 Dundas St.
Mitchell & Thompson, Huron & Erie Bldg. G. L. Mitchell, K.C., D. G. E. Thompson, H. W. Hockin, G. G. S. Dawson.
Moorhouse & Shortt, Royal Bank Bldg. E. G. Moorhouse, E. M. Shortt, J. A. Camerson.
Morrison & Hanes, 110 Dundas St. James A. Morrison, A. J. Hanes.
Murphy & Durdin, 267 Dundas. O. W. Durdin, K.C., W. D. Smith, T. B. Nelligan, F. G. Carter.
Neely, H. B., Richmond Bldg.
Newton, N. F.
Perrin, F. E., K.C., 993 Waterloo St.
Purdom & Purdom, Richmond Bldg. L. Purdom.
Ramsay, B. A., Green-Swift Bldg.
Richmond & Richmond, 195 Dundas St. E. Richmond, A. Richmond.
Ross, C. J. F., Bk. of Toronto Chbrs. (R. E. Fairs).
Savage, C. C., K.C. (Co. Crown Attorney).
Schnarr, J. G., 394 Waterloo St.
Seldon, T. B., 70 Carling St.
Siskind, Gillies & Buchner, Premier Trusts Bldg. A. B. Siskind, J. H. Gillies, W. R. Buchner.
Slater, Marshman & Campbell, 391 Talbot St. E. H. Slater, G. G. Marshman, G. C. Campbell.
Smith, F., Bk. of Toronto Chbrs.
Smith, F. H. H., 660 Richmond St.

London—*Cont'd*
Smith, W. Don, New Bank of Toronto Bldg.
Spencer & Braund. W. E. Spencer, K.C., E. H. Braund.
Sullivan, M. V., K.C., 195 Dundas St.
Sutherland, C. T., 294 Dundas St.
Thomas, W. L., 235 Dundas St.
Thompson, F. L., 424 Wellington St.
Underhill & Underhill, Bank of Toronto Chambers. F. E. Underhill, Mrs. B. L. Underhill.
Weekes, G. N. & Sons, 396 Ridout St. G. N. Weekes, J. N. Weekes, R. N. Weekes, Mrs. V. N. Scott.
Weir & Associates, 412 Richmond St. S. E. Weir, K.C., C. B. Kirk, A. D. Barron, G. W. Dunn.
Winder & McNeil, 78 Dundas. E. M. Winder, J. G. McNeil.
Winnett & Lewis, 418½ Talbot St. J. W. G. Winnett, K.C., R. W. D. Lewis, K.C., J. L. Downey.
Wright, E. J. R. (Magistrate).

L'Orignal, Co. Prescott.
Proulx, H.

Lucknow, Co. Bruce.
Andrew, R. W.

Madoc, Co. Hastings.
Baalim, F.
White, G. S., K.C., M.P.

Manotick, Co. Carleton.
Morling, W. P.

Maple, Co. York.
Cook & Gibson (also Toronto).

Markdale, Co. Grey.
Harris & Dunlop, W. E. Harris, J. A. Dunlop.
Lucas, I. B. Jr.

Markham, York Co.
Cattanach, J. A.

Marmora, Co. Hastings.
Collins & Cushing, (also Belleville)

Meaford, Co. Grey.
Albery, Geo. G., K.C.
Bennett, & McKay. C. E. Bennett, M.P., J. I. McKay, M.P.
Young, A. T.

Midland, Co. Simcoe.
Dudley, G. S., K.C.
Ingram, A. A.
Robinson, W. A. (C. E. Onley).
Smith, Oliver H.

Milton, Co. Halton.
Dick & Dick, W. I. Dick, K.C (Co. Crown Atty.), K. Y. Dick
Elliott, G. E.
Hutchinson, T. A., K.C.

Milverton, Co. Perth.
Andrew, M. W. (Branch Office).

Mimico, Co York.
Gauld, G. W. G. (Branch Office).
Metcalf & Gogek. H. W. Metcalf, M. Gogek.
O'Donoghue, D. J.
Tait, R. G.

Minden, Co. Haliburton
Nichol, H. T.

Mitchell, Co. Perth.
Goetz, W. A.
Horne, C.

Morrisburg, Co. Dundas.
Armstrong, R. H.
Flynn, A.

Mount Dennis, Co. York.
Marshall & McLaughlin, 1210 Weston Rd. R. J. Marshall, H. E. L. McLaughlin.
Silverman, F. A., K.C., 1144 Weston Rd.

Mount Forest, Co. Wellington.
Fallis, C. E.
Kilgour & Grant, R. M. Grant.

Napanee, Co. Lennox.
Ham, Kenneth S., K.C. (Co. Cr. Attorney).
Herringer, Warner & Grange W. A. Grange.
Jackson, R. C.
Pearce, J. K. (J. E. Madden).

New Hamburg, Co. Waterloo.
Hamilton, O. A. F.
Peine, T. H., K.C.

New Liskeard, Dist. Timiskaming.
Ramsay, W. R.
Wallingford, A. G.

Newmarket, Co. York.
Armstrong, A. (Crown Attorney).
Dales, J. O.
Mathews, Stiver, Lyons & Vale. N. L. Mathews, K.C., K. M. R. Stiver, B. E. Lyons, J. Vale, G. W. J. Gorrell, J. M. Peppiat.
Mills, A. M.

New Toronto, Co. York.
Adams, W. J.
Berkinshaw, Barrett, Kennedy, & Cumberland, Goodyear Bldg. R. C. Berkinshaw, O. H. Barrett, K. E. Kennedy, J. D. W. Cumberland.
Douglas, S. B., K.C.
Grant, E. W.
MacDonald, W. E.

Niagara Falls, Co. Welland
Bates & Gampel. G. H. Bates, S. Gampel
Butters, J. W.
Fraser & Fraser. G. A. Fraser, J. L. Roberts.
Griffiths, Griffiths & Sharpe. S. F. Sharpe, F. W. Griffiths, K.C., F. M. Griffiths, K.C.
La Marsh & La Marsh. W.C., La Marsh, K.C., Julia V. La Marsh.
Logan & Logan. H. F. Logan, K.C., H. A. Logan.
Mars, W. J.
Martin, Calvert & Matthews, 523 Queen St. W. S. Martin, K.C., D. E. Calvert, J. P. Matthews, F. J. Matthews, A. F. Sheppard, J. R. Wood.
McBurney, McBurney & Durdan. F. C. McBurney, K.C., W. J. McBurney, K.C., R. S. Durdan.
McCallum, W. T.
Upper, Musgrove & Harris. B. W. Harris.

North Bay, Dist. Nipissing.
Donnelly, R. F.
Gould & Pond. M. G. Gould, J. L. Pond.
McDonald, W. A.
Perry, W. G.
Reynolds, H. J., K.C.
Tilley, E. A., K.C. (Dist. Crown Att'y).
Valin, Smith & Caley. K. M. Valin, A. Thomas Smith, T. W. Caley.
Wallace, G. E.

Norwood, Co. Peterborough.
O'Shea, M. A. (also Hastings).

Oakville, Co. Halton.
Isard, J. F.
McConachie, D. A.
McMillan, A.
Ryrie, Ross.

Orangeville, Co. Dufferin.
Church, H. B., K.C.
Evans, R. D., K.C. (Co. Cr. Atty.).
Parkinson, B. T.
Wardlaw, N. N., K.C.

Orillia, Co. Simcoe.
Bingham, W. G.
Card, W.
Copeland, P. A., K.C.
Downard, G. G.
Forbes, A.
Glass, A. J.
Grant, Hugh W.
Marshall, B. S., K.C.
Moore & Carter. W. L. Moore, A. McG. Carter, J. Anjo.

Orono, Co. Durham.
Waddell, R. R., K.C.

Oshawa, Co. Ontario.
Annis, A. F., K.C. (R. S. Jones).
Greer, A. W. S., K.C. (J. M. Greer).
Creighton, Fraser & Drynan. T. K. Creighton, K.C., N. C. Fraser, K.C., G. K. Drynan, G. L. Murdock.
Hall, A. C., K.C. (Co. Crown Attorney).
Harris, Harris & Wallace. J. E. Harris, R. A. Wallace, 112 Rimcal St. N.
Hennick & Hennick. S. J. Hennick.
Humphreys, R. D., K.C. (Geo. S. Boychyn).
Hyman, Louis S., K.C.
McGibbon & Bastedo. C. C. McGibbon, E. F. Bastedo.
Mangan, J. P., K.C.
Marks, E.
Parkhill & Yanch. A. J. Parkhill, J. A. Yanch.
Salmers, Z. T., P.O. Box 333.
Swartz, M. F. (Ian Rogers).
Thomson, W. C., K.C.

Ottawa, Co. Carleton.
Alexander, B. M., 46 Elgin St.
Anglin, E. A., K.C., 74 Sparks St.
Anka, M. E., 1313 Wellington St.
Aylen & Maclaren, 48 Sparks St. G. F. Maclaren, K.C., L. A. Sherwood.
Beament, Fyfe & Ault, 56 Sparks St. T. A. Beament, K.C., A. W. Beament, K.C., G. E. Beament, M. H. Fyfe, G. A. Ault, R. B. Hutton.
Beckett, J. B., 48 Sparks St.
Belanger, A., K.C., 56 Catherine St. (Clarkstown).
Berger, S., K.C., 227 Laurier w.
Bleakney, G. M., 149 Hawthorne Ave.
Boucher & Heron, 63 Sparks St. G. R. Boucher, K.C., H. G. Heron.
Bourinot, A. S. (Metropolitan Life Insurance Co.)

Ottawa—*Cont'd.*

Broadfoot, S. R., K.C. Blackburn Bldg.
Burgess, T. A., 69 Somerset St. w.
Burritt, Burritt & Barber, 48 Sparks St. A. F. Burritt, R. G. Barber.
Charletois, T., Carleton Chbrs.
Choquette, L., K.C., Plaza Bldg.
Clark, Robertson, Macdonald & Connolly, Ottawa Electric Bldg. S. M. Clark, K.C., Alastair Macdonald, J. J. Connolly, R. W. D. Affleck, R. E. B. Brocklesby, G. J. Gorman.
Code, Redmond, K.C., 85 Sparks St.
COTÉ & HARDY, 63 Sparks St., A. S. Hardy. (*See card below*).
Craig, A. C., 641 MacLaren St.
Daly, Harold M., K.C., 281 Gilmour St.
Dent, G. M., 53 Queen St.
Dick, R. M., K.C., Trusts Bldg.
Doyle, Chs. 45 Rideau St.
Dubois, Philippe, K.C., Plaza Bldg., 45 Rideau St.
Dunlevie, F. S., K.C., 48 Sparks St.
Ebbs & Ebbs, Ottawa Elec. Bldg. J. P. Ebbs, K.C., J. B. Ebbs.
Enstone, J. A., 56 Sparks St.
Ewart, Scott, Kelley & Burke-Robertson, 211 Blackburn Bldg. L. A. Kelley, K.C., C. C. Scott, A. C. Butler, W. G. Burke-Robertson, J. J. Urie.
Fogarty, Kenneth H., Fraser Bldg. 53 Queen St.
Foran, Marion N., 65 Hutchison Ave.
Gauvreau, Burrows, Devine & McGovern, 45 Rideau St. J. A. Burrows, K.C., M. J. Devine, H. T. McGovern.
GOWLING, MacTAVISH WATT, OSBORNE, & HENDERSON, Ottawa Elect. Chambers. E. Gordon Gowling, K.C., D. K. MacTavish, K.C., J. D. Watt, K.C., R. M. Fowler, J. C. Osborne, Gordon F. Henderson, R. Merriam, A. T. Hewitt, J. C. Viets, G. Perley-Robertson, D. Watson, E. P. Newcombe, L. W. Brockington, K.C., Counsel. (*See card* p. 258).
Grace, J. A., 202 Queen St.
Green, William J., K.C., 56 Sparks St.
Greenberg & Wright, 78 Bank St. M. Greenberg, M. W. Wright, Frank Brodie.
Guertin & Guertin, Banque Nat. Bldg. W. Guertin, K.C., J. P. Guertin.
Guillet, L. J., 45 Rideau St.
Hanna, F. J. E., K.C., 63 Sparks St.
Haughton, W. E., K.C., 1245 Wellington St. (H. H. Miller, J. A. Bourassa).
Herridge, Tolmie, Gray & Coyne, 140 Wellington St. W. D. Herridge, K.C., J. Ross Tolmie, R. G. Gray, J. M. Coyne.
Hill & Hill, 14 Metcalf St. A. C. Hill, K.C., H. P. Hill. Jr., J. S. Hall.
Honeywell, Baker, Gibson & Wotherspoon, 56 Sparks St. C. C. Baker, K.C., C. C. Gibson, K.C., S. F. M. Wotherspoon, K. J. Matheson, A. B. R. Lawrence.
Horwitz, J. C., Blackburn Bldg.
Howe & McKenna, 56 Sparks St., O. F. Howe, K.C., J. J. McKenna.
Hughes & Laishley, Carleton Chbrs. R. A. Hughes, K.C., R. K. Laishley, J. A. Mullen.
Jennison, J. D., 46 Elgin St.
Jordan, F. J., 63 Sparks St.
Kehoe, L. J., 464 Besserer St.
Kennedy & Sweet, 111 Sparks St. D. Roy Kennedy, K.C., Ralph D. Sweet.
Labelle, J. P., K.C., 18 Rideau St.
Lafleur & Aubin, 45 Rideau St. L. Lafleur, K.C., J. C Aubin.
Lemieux, A., K.C., 18 Rideau St.
Lepofsky, S., K.C., 63 Sparks St. (G. J. O'Neill).
Lewis, Allan T., K C., Trust Bldg.
Lieff & Lieff, 18 Rideau St. A. Lieff, K.C., J. Lieff, S. L. Lieff.
Low, Honeywell & Murchison, 46 Elgin St. A. E. Honeywell, Orian E. B. Low, K. A. Murchison.
Lyons, J. J., Guaranty Trust Corp. Ltd.
McCulloch, W. F., 46 Elgin St.
McDonald & Joyal, 53 Queen St. J. H. McDonald, M. Joyal.
McHugh & Macdonald, 14 Metcalfe St. A. G. McHugh, K.C. P. J. Macdonald, N. M. Peters.
McIlraith, McIlraith & Scott, 56 Sparks St. D. A. McIlraith, K.C., G. J. McIlraith, C. F. Scott, A. N. McGregor.
McNulty, Charleson & McClenaghan, 74 Sparks St. H. J. McNulty, K.C., E. H. Charleson, V. S. McClenaghan, K.C., B. B. Jordan.
McPherson, G. W., 7 O'Connor St.
MacCraken, Fleming, Beaher & Hall, Trust Building. H. P. Beahen, J. H. Hall, E. I. Hall.
Maclaren, C. H., 14 Metcalfe St.
Maclaren, Laidlaw, Corlett & Sherwood, 48 Sparks St. G. F. Maclaren, K.C., A. M. Laidlaw, M. E. Corlett, L. A. Sherwood.
MacRae, W A., 56 Sparks St.
May, Martin, McMichael & Houston, Canada Life Bldg. G. T. McMichael, E. J. Houston.
Medcalf, G. C., K.C., City Solicitor, Transportation Bldg. (J. M. Lambert).
Mercier, R., K C. (County Cr. Atty., Court House).
MEREDITH, W. R., 56 Sparks St. (*See card* p. 258).
Metcalfe & Unger, 55 Metcalfe St. S. G. Metcalfe, K.C.
Metrick, J. P., Carleton Chbrs.
Mirsky, Soloway & Mirsky, Trust Bldg. J. Mirsky, M. Mirsky, H. Soloway, L. G. Assaly.
Moore, A. F., K.C., 74 Sparks St.
Mulkins, H. H., Toronto General Trusts.
Mulock, W. J., 130 Queen St.
Parisien, Chartrand & Bonneau, Plaza Bldg. A. Parisien, A. Chartrand, K.C., J. Bonneau, R. J. Chartrand.
Plant, F. O., 140 Wellington St.
Powell, W. H., 53 Queen St.
Quain, Bell, Carreau, Giles & Gillies, Ottawa Electric Bldg. Redmond Quain, K.C., Louis H. Carreau, R. A. Bell, Terence R. Giles, Sidney A. Gillies.
Relph, H. Spencer, K.C., LL.B., S.S.C.E., Room 1138, No. 5 Temporary Bldg.
Richard, J. T., 48 Sparks St.
Ryan, L. J.
Saint Jacques, H., K.C., 18 Rideau St.
Salhany, F. B., 56 Sparks St.
Sauvé, J., K.C., L.Ph., 18 Rideau St.
Seguin & Seguin, 18 Rideau St. J. C. A. Seguin, K.C., R. N. Seguin, K.C.
Sherwood, L. P., 193 Sparks St.
Sigler, H., Carleton Chbrs.
SMART & BIGGAR, Victoria Bldg., Christopher Robinson, E. L. Medcalf, Melville B. Gordon, K.C., Russel S. Smart. (*See card. p.* 259).
Snipper, D. R., 227 Laurier w.
Stitt, J. H., 63 Sparks St.
Thomas, L. C., 273 Bank St,. (J. W. Younger).
Thompson, Florence A.

OTTAWA

COTÉ & HARDY

Barristers-at-Law

Exchequer and Supreme Court Agents

ARTHUR S. HARDY

SUITE 803-805 HOPE CHAMBERS, 63 SPARKS STREET
OTTAWA, CANADA

Telephone 2-2234

Ottawa—*Cnnt'd*
Vincent & Addy, 45 Rideau St. G. Vincent, K.C., G. Addy.
Whyte, J. M., 55 Metcalfe St.
Wolff, C. E., 115 Russell Rd.
York & Bate, Ottawa Elect. Bldg. J. W. York, K. C., D. L. Elliott.

Owen Sound, Co. Grey.
Abrams, M. A.
Gardner, G. F.
Gilchrist, H. H.
Horton, R. P.
MacKay, McAvoy & McKerroll. F. G. MacKay, K.C., R. K. McAvoy, D. M. McKerroll.
Middlebro & Van Wyck. C. C. Middlebro, K.C., (Co. C. Atty.), H. L. Van Wyck.
Stewart, Alan S. (City Solicitor).
Telford, J. M., K.C.
Telford & Marron. W. P. Telford, K.C., W. P. Telford, Jr., A. Marron.

Paisley, Co. Bruce.
Forrester & Forrester. D. Forrester, K.C., W. S. Forrester.

Palmerston, Co. Wellington.
Dow, Lorne E.

Paris, Co. Brant
Barron, G. R.
Littlejohn, W. H.

Parkhill, Co. Middlesex.
Douglas & McCallum. (Branch Office).

Parry Sound, Dist. Parry S'd.
Burbidge, A. G.
Green, William H.
Powell, Francis D'Alton.
Stone, G. A.

Pembroke, Co. Renfrew.
Craig, J. S.
Forgie & Forgie. J. G. Forgie, J. M. Forgie.
Galligan & Neville. T. J. Galligan, K.C., A. Neville.
Hollinger, W. E.
Johnson, Horace B., K.C.
Lafrance, L. P.
Mulcahy, J. N.
Williams & Williams, M. D. Williams.

Penetanguishene, Co. Simcoe.
Hewson & Hewson. W.H. Hewson.
Thompson, A. B.

Perth, Co. Lanark.
O'Donnell & Dulmage. H. A. O'Donnell, K.C., G. R. Dulmage. H. J. O'Donnell.
Rogers, T. A., K.C.
Willson, H. C. (E. S. Kirkland).

Peterborough, Co Peterborough.
Carley & Standish. T. J. Carley, K.C., R. O. Standish, T. E. Clarke.
Currelly & Foster. J. C. N. Currelly, F. G. Foster, K.C.
Dunn and Corkery, J. F. Dunn, J. W. Corkery.
Elliott & Chandler. A. L. Elliott, K.C., R. J. Chandler.
Fair, W. J. A., K.C.
Farquharson, G. H. T.
Gordon & Lillico. W. B. Gordon, J. B. Lillico, L. R. Graham.
Grant, W. C.
Hall & Hall, B. D. Hall, N. J. Crook.
Huyoke, W. F., K.C. (City Solicitor)
Kerr, McElderry, Howell & Bradshaw. F. D. Kerr, K.C., V. J. McElderry, K.C. (Co. Cr. Atty.), W. H. Howell, J. A. Bradshaw.
Low, J.
Scollard, P. D.
Sheehy, E. F.

Petrolia, Co. Lambton.
Atkey, O. L. G.
Fletcher, H. R.

Picton, Co. Prince Edward.
Geddes, R. C.
Nethery, L., K.C.
Nourse, R. E.
Walmsley, G. T., K.C.
Ward, F. L. K.C.
Widdifield, C. R., K.C.

Port Arthur, Dist. Thunder Bay
Blanchard, H. G.
Callon, T. P.
Cunningham, H. T.
Davis S. H.
Hermanson, V. Walter.
Ibbetson, P. V.
Kajander, A.
Langworthy, W. F., K.C.
McComber & McComber. J. L. McComber.
McCuaig, J. A. R.
McKay & McKay. M. A. McKay.
Ross. J. F. W.
Seaman, R. L., K.C.
Young & Young. F. H. Young, G. H. Young.

Port Colborne, Co. Welland.
Hazlewood, H. E.
Langman, A. E., K.C.
Macdonald, G. S.
O'Hara, K. K.
Ruggiero, G.
Woodhouse, J. H.

Port Credit, Co. Peel.
Davis, A. G. (Branch Office).
Jackson & Partridge, G. B. Jackson, K.C., K. G. Partridge.
Pallett & Pallett. G. L. Pallett, John C. Pallett.
Reid & Robinson. J. G. Reid, H. H. Robinson.

Port Dover, Co. Norfolk.
Macdonald, M., K.C.

Port Elgin, Co. Bruce.
Tomlinson, W. R., K.C.

Port Hope, Co. Durham.
Bonneville, W. E.
Friesen, E.
Honey, Russell C.
Ryan, H. R. S., K.C.

Port Perry, Co. Ontario.
Greer, A. W. S. (Branch Office).
Harris, Harris & Wallace. John E. Harris, R. J. Harris, R. A. Wallace, W. T. Harris.
Humphreys, R. D. (Branch Office).

Port Rowan, Co. Norfolk.
Buck, C. S.

Prescott, Co. Grenville.
Casselman & Beaumont. A. C. Casselman, K.C., H. Beaumont.
Dubrule, W. M.

Preston, Co. Waterloo.
MacLatchy, F. H.
Pearson & Flynn, L. B. Pearson P. J. Flynn, K.C.
Robertson, C. G., K.C.

Red Lake, Dist. Kenora
McAuley, N. F. (Branch Office).

Renfrew, Co. Renfrew.
Chown & Chown. S. M. Chown
Maloney, J. A., K.C.
McNab, A. A.
Stewart & Stewart. E. J. Stewart, K.C., H. P. Stewart.

Richmond Hill, Co. York.
Rabinowitch, J.

Ridgetown, Co. Kent.
Shaw, D. M., K.C.
Stirling, E. B.
Watson & Watson. O. K. Watson K.C., C. R. Watson.

Ridgeway, Co. Welland.
Brown & Jones. W. K. Brown, K.C., T. O. Jones.
Thompson, A. H.

Rodney, Co. Elgin.
Barnum, F. R. (Branch Office).

St. Catharines, Co. Lincoln.
Be Gora, T. R.
Bench, Keogh, Rogers & Grass. J. L. G. Keogh, K.C., A. O. Grass, K.C., H. M. Rogers, K.C., C. W. Fullerton, D. M. Rogers.
Burson, Johnson & Wilson. R. B, Johnston, K.C., R. A. Wilson.
Calder, R. C.
Campbell, J. H., K.C.
Coy, E. P.
Dales, W. G.
Dore, F R.
Flynn & Franklin. F. J. Flynn, A. C. J. Franklin, J. T. Sullivan.
Forster & Thompson. L. C. Forster, K.C., Miss B. E. Thompson.
Freeman, I.
Hallett, H. D.
Hetherington, Cavers & Goodwin. F. E. Hetherington, K.C., H. P. Cavers, L. H. Goodwin.
King & King. John M. King, Michael King.
Lancaster, Mix & Sullivan. E. H. Lancaster, K.C. (Co. Cr. Att'y), A. E. Mix, K.C., P. H. Sullivan, K.C., C. H. Mahoney.
McCarron, T. M.
Patchell, R. A.
Pepler & Miller, 442 James St. D. F. Pepler, K.C., F. L. Miller.
Ross, Howard & Keenan. Romaine K. Ross, K.C., W. R. Howard, F. J. Keenan.
Seymour, Lampard, Goldring & Young. M. A. Seymour, K.C., G. M. Lampard, K.C., F. G. Goldring, H. R. Young, J. G. McNaughton.
Trapnell, Fleming, Harris & Kerwin. S. H. Fleming, K.C., H. E. Harris, K.C., P. K. Kerwin, J. R. Barr, J. L. Reid.

St. Mary's, Co. Perth.
Clysdale, K. B.
Parkinson & Harstone. A. Parkinson, R. H. Harstone.

St. Thomas, Co. Elgin.
Cameron, H. C., K.C. (H. C. Cameron Jr.).
Davidson & Davidson, J.B. Davidson, K.C., B. R. Davidson.
Graham, E. S., K.C.
Leitch & McClurg. C.B. McClurg, K.C.
Lindsay, J. N. (J. S. Rankin).
McKay, W. S.
McKillop, Duncan C.
Roberts, W. D.

St. Thomas—*Cont'd*
Sanders & Sanders. E. C. Sanders, K.C., E. S. Ferguson, R. A. Sanders, E. F. S. Sanders, (Co. Crown Attorney).
Smith, E. D.

Sarnia, Co. Lambton.
Cowan, Millman & Hambling. J. Cowan, K.C., Logan Millman, D. V. Hambling.
Crewe, G. H., K.C.
Dawson & Nethery. F. P. Dawson, K.C., A. H. Nethery, K.C., H. W. Aitcheson.
Donohue & Maher. W. A. Donohue, F. J. Maher, H. D. Garrett.
Gray, R. W., K.C.
Lockhart, O. M.
Logan & Logan. J. G. Logan, K.C., R. H. Logan, S. A. K. Logan. (Co. Cr. Attorney), E. J. MacEwen.
Stark, F. M.
Taglietti, R. N.
Taylor, Jamieson, Knox, Mallon & Fowler. H. M. Taylor, K.C., D. Park Jamieson, K.C., W. J. S. Knox, A. Fowler, J. S. Mallon, W. R. Oliver.
Trusler, J. E.
Van Horne, H. D.

Sault Ste. Marie, Dist. Algoma.
Becking, J. D. K.C.
Brien, W. H. C., K.C.
Hamilton, Carmichael & Bennett. H. S. Hamilton, K.C., M.P., T. E. Carmichael, K.C., W. G. H. Bennett.
Holder, D.
Hugill, A. R., K.C.
Lawson, D. M.
Majic & Murphy. G. J. Majic, C. T. Murphy.
McLeod, N. J.
McPhail, J. A., K.C.
Munro, I.
Rowland, P. T., K.C.
Vannini, I. A.
Wishart, A. A., K.C. Cr. Attor. (P. S. FitzGerald).

Schumacher, Dist. Cochrane.
Moscoe, H.

Seaforth, Co. Huron.
McConnell & Hays. P. D. McConnell, H. G. Hays. (Co. Cr. Attorney).
Sillery, A. W.

Shelburne, Co. Dufferin.
Evans, R. D., K.C., (Branch Office). (See Orangeville).
Page, H. W.

Simcoe, Co. Norfolk.
Brimage, John
Kelly, D. E.
Kelly, W. E., K.C.
MacKay & Innes. W. P. MacKay, K.C., H. P. Innes, K.C.
Osborne & Hamilton. H. L. Osborne, R. J. Hamilton.
Porter, J.
Reid, F M.
Sheppard, J. W.
Tisdale & Fort. D. E. W. Tisdale, K.C., G. H. Fort.
Winter, A. W. (W. E. Ross).

Sioux Lookout, Kenora Dist.
Bell, E. D.

Smith's Falls, Co. Lanark.
Boyd, D. W.
Doyle, Fred. S.
Dulmage & Boyd. J. A. B. Dulmage (Co. Cr. Attorney), D. W. Boyd.
Forde, J. W., K.C.
Gilroy, G. S.
Smith, D. C.
Stewart, S. E.

Smithville, Co. Lincoln.
Davis, John N.

South Porcupine, Dist. Cochrane.
Gardner, W. S., K.C.
Langdon & Langdon. W. O. Langdon, T. R. Langdon, W. H. Langdon.

Stayner, Co. Simcoe.
Beam, F. E.

Stirling, Co. Hastings.
Bastedo, C. R.

Stouffville, Co. York.
McCullough & Button. F. L. Button, K.C., H. R. Button.

Stratford, Co. Perth.
Andrew & Neilson. M. W. Andrew, K.C., J. C. Neilson.
Goodwin, W. E., K.C., (County Crown Atty).
Long, Leon J.
Morgan, L. H.
Riddell, J. M., K.C.
Stratton, John H.
Thompson, Gregory, Anderson & Ehgoetz. E. G. Thompson, K.C., W. P. Gregory, W. A. Ehgoetz, J. R. Anderson.

Strathroy, Co. Middlesex.
Bixel, A. W., K.C.
Quinlan, A. B.
Sommerville E. C.

Sturgeon Falls, Dist. Nipissing.
Aubin, A. Z., K.C.
Waisberg, C.

Sudbury, Dist. Sudbury
Collins, G. E.
De Diana, A. J.
Desmarais, J. N., K.C.
Facer & Shea, E. C. Facer, K.C., W. J. Shea.
Fournier, H. J.
Godin, O. J.
Lacourciere & Lacourciere, 10 Elm St. e. J. E. Lacourciere, M. N. Lacourciere.
Landerville, Hawkins & Gratton. L. A. Landreville, John E. Hawkins, F. L. Gratton.
Little, V. H.
McAndrew, P. J., K.C.
Miller & Maki. G. M. Miller, K.C., K. E. Maki, W. A. Inch.
Simms & Reid. R. E. Simms, J. R. Reid.
Valin & Valin. G. J. Valin, K.C., L. J. Valin.
Waisberg, H.
Wilkins, E. D., K.C. (Dist. Cr. Atty.)

Sutton, Co. York.
Crozier, J. L.

Tara, Co. Bruce.
Start, C. E., K.C.

Teeswater, Co. Bruce.
McTavish, A. H.

Thamesville, Co. Kent
Coutts, J. McD.

Thessalon, Dist. Algoma.
Clement, F. A.

Thornbury, Co. Grey
Carr, E. C., K.C.

Thorold, Co. Welland.
Butler, J. G. F.
McManamy, J. W., K.C. (J. D. McNamara).

Tilbury, Co Kent
Crewe, G. H., K.C.
King, Harold J.

Tillsonburg, Co. Oxford.
Brown, G. C.
Gibson, D. F., K.C.
Groom, R. G., W. J. Weir
Luke, C. M., K.C.
Tillson & Stalker. V. H. Tillson, K.C.

Timmins, Dist. Cochrane.
Bailey. F. H.
Caldbick & Yates. S. A. Caldbick, K.C., (Dis. Cr. Atty). C. W. Yates, K.C.
Cousineau, J. A.
Evans & Evans. G. T. Evans, G. C. Evans, W. R. Dupont.
Forbes, J. M.
Gauthier & Gauthier. H. W. Gauthier, Mary H. Gauthier.
Lamminen J.
Langdon & Langdon. W. O. Langdon, K.C., T. R. Langdon, W. H. Langdon.
Lieberman, J. W.
Moscoe, H.
Platus, S. C., K.C.
Shub, W.
Wetmore, A.

Toronto, Co. York.
Aaron, Irving, 85 Richmond St. w.
Adams, J. C., K.C., 2 Toronto St. (J. W. Healy).
Addison, J. L. Kent Bldg.
Addy, J. J., K.C., 85 Richmond St. W.
Adelman, B., 160 Westmount Ave.
Aiken, Strashin & McConnell, 88 Richmond St. w. S. Strashin, H. W. Olch.
Aikens, W. J., K.C., 100 Adelaide St. w.
Alexander, R. G. H., Lumsden Bldg.
Allen, Weekes & Lawson, 44 King St. w. H. W. Allen, J. M. Weekes, J. B. Lawson, *Counsel:* K. V. Stratton, K.C.
Alles, H. W., 302 Bay St. (Victor L. Paskaleff.)
Altman, B., 414 Bay St.
Anderson, Bourdon, Sinclair & Walters, 2881 Dundas St. w. C. M. Sinclair, K.C. E. J. Walters, D. T. Bourdon.
Anglin, A. J. C., 80 Richmond w.
Anglin, R. E., K.C., 372 Bay St.
Appleby, Mary. A. E., 4872 Dundas St. w.
Archibald, G. A., 9 Richmond St. e.
Armstrong, C. H. A., K.C., 24 King St. W.
Armstrong, J. M., National Trust Co. Ltd., 20 King St. e.
ARNOLDI, PARRY & CAMPBELL, 80 King St. w. Hon. G. P. Campbell. K.C., W. W. Parry, K.C., C. M. Pyle, J. M. Godfrey, J. L. Lewtas, D. G. Kilgour, J. R. Campbell. *Counsel:* J. P. Pratt, K.C. (*See card*, p. 507).
Arnott, J. P., 100 Adelaide St. w.
Ashall & Major, 12 Richmond St.e. W. J. Major.

Toronto—*Cont'd*

Attorney General's Department, Parliament Buildings, Hon. Dana Porter, K.C., Att'y Gen'l; W. B. Common, K.C., C. R. Magone, K.C., E. Silk, K.C., C. P. Hope, K.C., W. C. Bowman, J. D. Hilton, R. F. Reid, D. F. Mossop, Ian M. Rogers, Solicitors.
Ault, P. E., K.C., McKinnon Bldg.
Aylesworth, R. M., 880 Bay St., (V. E. Purcell).
AYLESWORTH, GARDEN, THOMPSON & STANBURY, 67 Yonge Street. A. M. Garden, K.C., C. A. Thompson, K.C. K. C. Stanbury, J. C. Denison, R. J. Stanbury. *Counsel*, Sir Allen B. Aylesworth, K.C. (*See card* p. 507).
Bagwell, McFarlane, Weil & Stevens, 372 Bay St. G. B. Bagwell, K.C., N. McFarlane, H. Weil, H. B. Stevens.
Bain, A. A., Lumsden Bldg.
Bain, H. C., 42 Ranleigh Ave.
Baird, J. McC., K.C., (Deputy Official Guardian), Osgoode Hall.
Baker, Mrs. A.E., 749 Bathurst St.
Balfour & Sheard, Canada Permanent Bldg. J. L. Sheard, K.C.
Band, P. E., 1 Adelaide e.
Barnes, W., 2 Traymore Cres.
Barry, H. N.
Beaton, A. H., K.C., 52 Russell Hill Rd.
Beaton & Bell, 372 Bay St. W. J. Beaton, K.C., H. Brooke Bell, K.C., G. A. R. Leake.
Beattie, W. J., (Canada Life Assce. Co.)
Beatty, W. H., 217 Bay St.
Beatty, E. S., 26 Queen St. e.
Beatty & Beatty, 217 Bay St. W. H. Beatty, J. M. Beatty.
Beaudoin, Gerard, Temple Bldg., (Mabel M. Van Camp).
Beaumont & Barker, 24 Adelaide St. e. C. Barker.
Beck, H. J., Metropolitan Bldg.
Beckett, H. E., K.C., 350 Bay St.
Bell, J. Donald, 171 Yonge St. (Miss K. M. Killoran, James V. O'Brien).
Bell, W. E. N., Metropolitan Bldg.
Benedetto, S. M., 371 Bay St.
Bennett, J. M., 67 Richmond w.
Benson, Max, 414 Bay St.
Best, R. A., 15 Toronto St.
Bicknell, Cameron & Chisholm, 60 Victoria St. M. C. Cameron, K.C., M. C. C. Chisholm.
Biggs & Biggs, Confederation Life Bldg. S. C. Biggs, N. W. R Boyes.
Biggs, S. P., Confed. Life Bldg.
Birnbaum, S. J., K.C., 394 Bay St.
Black, E. G., K.C., C.P.R. Bldg.
Black & Black, Metropolitan Bldg. J. N. Black, J. J. Black.
BLAKE, ANGLIN, OSLER & CASSELS, Bk. of Com'ce Bldg. Glyn Osler, K. C., R. C. H. Cassels, K.C., G. R. Munnoch, K.C., H. C. Walker, K.C., A. Graydon, K.C., J. T. Gow, K.C., E. C. Snelgrove, R. B. F. Barr, K.C., B. B. Osler, J. T. Mackie, J. T. Garrow, W. E. P. DeRoche, A. S. Patillo, K.C., D. G. Guest, W. H. C. Boyd, P. S. Osler, T. R. Wilcox, Mrs. B. G. Gibson, T. A. King, Dorothy M. Grimshaw, W. H. Lind, A. J. Macintosh, J. M. Hodgson, R. A. Kingston. (*See card* p. 507).
Bogart & McMaster, 505 Continental Life Bldg. E. C. Bogart, K.C., H. M. McMaster, M. E. Fram.
Bolsby & Pepper, 320 Bay St. P. J. Bolsby, K.C., P. B. C. Pepper.
Bone, J. H., K.C., 372 Bay Street
BORDEN, ELLIOT, KELLEY, PALMER & SANKEY. 25 King St. w. B. V. Elliot, K.C., W. A. G. Kelley, K.C., R. H. Sankey, K.C., K. B. Palmer, K.C., J. T. Johnson, I. G. Wahn, A. D. McAlpine, H. R. MacEwen, J. A. Renwick, W. S. Robertson, W. G. Gray, W. L. Somerville, (*See card* p. 507).
Borins, S. D., 104 Richmond w.
Botnick, H. P., 394 Bay St.
BOUCK, HETHERINGTON & FALLIS. 10 Adelaide St. e. W. H. Bouck, J R. Hetherington, G. A. Fallis. (*See Card* p. 508).
Bowlby & Bowlby, 330 Bay St., A. T. Bowlby, K.C., B. H. B. Bowlby, R. A. Bowlby.
Boyd, A. M., 159 Bay St.
Brady, A. L., 8 Albany Ave.
Brandon, W. E., 414 Bay St. (Mrs. Ena M. Paul).
Branscombe, H. B., K.C., 102 Richmond St. w. (L. A. Haun).
Briggs, Frost, Birks & Langdon, Federal Bldg. Harold R. Frost, K.C., R. T. Birks, K.C., H. D. Langdon. A. J. McComiskey.
Bright, J. R. A., 800 Bay St.
Bristow, H. G., Osgoode Hall.
Brower, John K., Northern Ont. Bldg.
Brown, E. A., 145 Yonge St.
Brown, Earl, 414 Bay St.
Brown, Mannie, B.A., 394 Bay St.
Brown, N. C., 215 College St.
Brown, Onie, K.C., 88 Richmond St. w.
Brown, S. H., 24 King w.
Brown & Beck, 44 King St. w. Merritt A. Brown, J. S. H. Beck.
Bryson, G. G., 1944 Yonge St.
Bull & Shaw, 509 Confederation Life Bldg. James G. Shaw
Bulloch, Miss M., 100 Adelaide St. w.
Burden, John M., K.C., Confed. Life Bldg. (B. C. Burden).
Burke, J. J., 371 Bay St.
Burn, Kenneth, 34 King St. w.
Burnese, A. O. L., K.C., 372 Bay St.
Burrows, F. X., 73 Adelaide St. w.
Bussin, J. J., 330 Bay St.
Cadwell, J. R., 95 King St. e.
Callahan, John, K.C., 507 Conf. Life Bldg.
Callen, V. J., 202 Glengarry Ave.
Cameron, D. O., 9 Wellington St. e.
Cameron, Weldon, Brewin & McCallum, 372 Bay St. A. J. P. Cameron, K.C., R. Weldon, F. A. Brewin, K.C., James F. McCallum, H. M. Harrison.
Campbell, H. King, 3 Maodonell Ave.
Campbell, R. S. W., Imperial Bank Bldg.
Campbell, Jarvis & McKenzie, Sterling Tower. A. D. McKenzie, K.C., K. D. McKenzie, K.C.
Canadian National Railways, 1 Simcoe St. A. D. McDonald, K.C., (Regional Counsel) Solicitors, W. R. Burnett, W. H. Hewson, D. W. Gilmour.
Canadian Pacific Railway, Union Station. F. D. Turville, G. C. Butterill, James Flintoft.
Cappe, N. R., 414 Bay St.
Carrick, D. D., Star Bldg.
Carrick & Weatherhead, 18 Toronto St. J. W. Carrick, K.C., T. M. Weatherhead.
Carriere, S. W., 330 Bay St.
Carroll, William T., K.C., 17 Queen St. e.
Carscallen, H. M., K.C., 372 Bay St.
Carter, G. E., Temple Bldg.
Cassels, Brock & Kelley, 255 Bay St. Geo. M. Kelley, K. C., H. Cassels, K.C., Donald Guthrie, K.C., R. T. Payton, H. Cassels, Jr.
Cassels, Defries, des Brisay & Gunn, 15 Toronto St., R. L. Defries, M. des Brisay, K.C., D. D. Gunn.
Cattanach, E. C., K.C., 26 Queen St. e.
Cattanach, J. A., 299 Queen w.
Catzman, & Wahl, 88 Richmond St. w. F. M. Catzman, J. K. Wahl.
Caudwell, Symmes & Smith, Victory Bldg. N. S. Caudwell, K.C., B. H. L. Symmes, K.C., W. J. Smith.
Cavell, H. W., 43 Victoria St.
Chambers, E. J., 2922 Dundas St. w.
Chambers & Chambers, Lumsden Bldg. F. H. Chambers, M. Chambers.
Chaplin, Nasimok & Mador, 229 Yonge St. H. S. Chaplin, T. Nasimok, H. Mador.
Chappell, H. G., 38 King St. w.
Chisholm, N.S., 2936 Dundas St. w.
Chitty, R. M. Willes, K.C. 50 King St. w.
Christie, K. A., K.C., 357 Bay St.
City Solicitor's Department, City Hall, W. G. Angus, K.C., City Solicitor; Deputy, J. P. Kent, K.C.; Corporation Counsel, F. A. A. Campbell, K.C.; Solicitors, John Johnston, R. C. Baird, A. M. Charlesworth, J. A. Deacon, J. McCubbin, A. P. G. Joy, N. V. Sawyer, W. R. Callow.
Clark, W. E., 96 King St. w.
CLARK, GRAY, BAIRD & CAWTHORNE, Confederation Life Bldg., Frank M. Gray, K.C., F. Cawthorne, K.C., R. H. R. Gray, A. L. Jackson. (*See card* p. 508).
Clarke, Swabey, McLean & Ross, 66 King St. w., M. C. McLean, K.C., J. D. F. Ross, K.C.
Coatsworth & Richardson, 371 Bay St. J. T. Richardson, K.C., E. T. Coatsworth, K.C., Ian C. Hart.
Cochrane, A. R., K.C., 372 Bay St.
Cohen, Abraham, K.C., 33 Melinda St.
Cohen, Samuel, Lumsden Bldg.
Conover, J. D., City Hall.
Constable, D. L., 95 Yonge St.
Cook, W. T., 24 King St. w.
Cook (Wm.) & Walsh, 85 Richmond St. w. John F. Walsh, Fergus P. Walsh.
Coon, H. A., 371 Bay St.
Corner, Floyd, E., 414 Bay St.
Cornish, F. J., 372 Bay St.
Consentino, J. A., 414 Bay St.
Coughlin, J. F. K.C., 85 Richmond St. w.

Toronto—*Cont'd*

Courtice, A. R. (Toro. Gen. Trusts), 251 Bay St.
Coutts, E. E., 80 King St. W.
Cowan, J., K.C., Continental Life Bldg.
Cox, W. D., Metropolitan Bldg.
Cox, W. M. Metropolitan Bldg.
Crabtree & Rogers, 302 Bay St. M. Crabtree, K.C., W. S. Rogers.
Crawford, C. R., 330 Bay St.
Creighton, T. M., Federal Bldg. (H. A. Black).
Croll, Borins, Orkin & Allen, 44 King St. w. D. A. Croll, K.C., N. A. Borins, K.C., Mark M. Orkin, W. R. Allen.
Cross, W. Basil (Workmen's Compensation Board).
Crown Attorney (Co. & City), J. W. McFadden, K.C., City Hall. *Assistants:* W. O. Gibson, K.C., F. I. Malone, K.C., H. A. Sanders, A. O. Klein, H. H. Bull, A. Armstrong (Newmarket).
Crozier, J. E. V., 1222 St. Clair Ave. w.
Crysler, A. C., Board of Trade.
Cudney, R. J., K.C., Pro. Sec'y. Dept., Parliament Bldgs.
Culham, J., 2881 Dundas St. w.
Currie & McLean, 38 King St. w., P. N. W. Currie, B. L. McLean.
Cuttell, W. C., 330 Bay St.
Dales, J. F., 485 Danforth Ave. (E. L. Lutes).
Daly, Thistle, Judson & McTaggart, 25 King St. w. R. O. Daly, K.C., E. E. Thistle, K.C., W. Judson, K.C., D. H. McTaggart, D. W. M. Cooper, G. Morrow, Louis Guolla, T. P. O'Gorman.
Dashwood, F. A., 987 Kingston Rd.
Davidson, L., 21 Dundas Sq.
Davidson, P., 414 Bay St.
Davidson, W. C., K.C., Lumsden Bldg.
Davis, Oscar, 139 Queen St. w.
Davis & Grass, 19 Richmond St. w. R. E. Grass, K.C., W. H. Grass.
DAY, WILSON, KELLY, MARTIN & MORDEN Federal Building, Jas. E. Day, K.C., T. J. Day, K.C., R. F. Wilson, K.C., Arthur Kelly, K.C., H. E. Martin, K. G. Morden, K.C., R. C. White, D. F. McDonald, W. C. Campbell. (*See card*, p. 508).
Deacon, C. R., K.C., 60 Rosehill Ave.
Deacon & Benevides, 357 Bay St., T. R. Deacon, K.C., E. A. Benevides.
Delany, Thomas, K.C., Federal Bldg. (B. J. Jolly).
Derberg, D. S., 57 Queen St. w.
Denison, Foster & Kilgour, 330 Bay St. J. Shirley Denison., K.C., H. W. A. Foster, K.C., H. W. D. Kilgour.
Deutch, W. G., 67 Yonge St.
Devaney, J. A., Concourse Bldg.
Devlin, C. B., 80 King St. w.
Dewar, J. Donald, 4927 Dundas St. w.
Dewar & Freeman, Metropolitan Bldg. A. M. Dewar, K.C., L. M. Freeman.
Dewart, E. H., 171 Yonge St.
Dickler, Irving P., Temple Bldg.
Dignan, (A.), & Associates, 459A St. Clarens Ave. Alan Dignan, M. D. Morton, Miss S. M. MacLean, R. A. Regan.
Dillon & Dillon, Federal Building, E Macaulay Dillon, K.C., E. M. Dillon.
Donald, H. H., K.C., Inspector of Legal Offices.
Dowdall E. P., Canada Life Bldg.
Downey & Shand, 2259 Bloor St. w. C. C. Downey, K.C., C. E. Shand.
Downey, D. F., K.C., 320 Bay St.
Doyle & McIver, 44 King St. w. M. L. Doyle, K.C., T. P. McIver.
Drukarsh, C. 372 Bay St.
Duff, J. M., K.C., Federal Bldg.
Duggan, E. T., 17 Queen St. e.
Duncan, Jos. M., Temple Bldg.
Duncan & Bicknell, 85 Richmond St. w. E. J. B. Duncan, Lewis Duncan, K.C., W. H. Bicknell, J. W. Burridge.
Duncan & Stinson, 11 King St. w. F. R. Duncan, F. C. Stinson.
Dunlop, J. C., c/o Lever Bros.
Dunn, Miss E., (Tor. Gen. Trusts Corp'n.)
Dunn, N. M., 67 Yonge St.
DuVernet, E. A., 6 Adelaide St. e.
Dyment, A. D., 169 Yonge St.
Eagleson, F. B., 19 Melinda St.
Easser, P., 26 Queen St. e.
Eckler, H. H., 229 Yonge St.
Edge, H. P., K.C., Confed. Life Bldg.
Edmonds & Maloney, Star Bldg. G. E. Edmonds, K.C., A. E. Maloney.
Elliott, Hume, McKague & Hume, Star Bldg. W. J. Elliott, K.C., R. D. Hume, K.C., E. V. McKague, K.C., F. R. Hume.
Ellis, S. D., 21 Dundas Sq.
Erichsen-Brown & Leal, 10 Adelaide St. e., F. Erichsen-Brown, K.C., W. E. Horkins.
Evans & Noble, Metropolitan Bldg. G. T. Evans, K.C., W. H. Noble.
Evis, Dr., F. A., 14 Douglas Cres.
Ezrin, M. 221 Victoria St.
Ezrin, S., 221 Victoria St
Fair, W. W., 55 York St.
Fairty, I. S., K.C., (Sol. T. T. C.) 35 Yonge St. G. A. McGillivray J. W. H. Day, D. A. Elliott, Harold E. Roberts.
Falconbridge, J. D., K.C., Osgoode Hall.
Farrell, Gauld & Hill, 320 Bay St. G. W. Gauld, R. D. Hill, J. C. Phillips.
FASKEN, ROBERTSON, AITCHISON, PICKUP & CALVIN, Excelsior Life Bldg. J. Aitchison, J. W. Pickup, K.C., C. C. Calvin, K.C., J. B. Robinson, B. R. MacKenzie, J. F. Robertson, J. D. Pickup, W. B. Williston, D. G. C. Menzel, J. M. Gunn (*See card* p. 508).
Fassel, C. A., 44 King St. w.
FENNELL, McLEAN & DAVIS, 220 Bay St. Robert Fennell, K.C., W. E. McLean, K.C., Bruce P. Davis, K.C., W. G. Neild, J. A. Seed, G. E. Burson. (*See card*, p. 509).
Ferguson, A. G.
Ferguson, Geo. S. P., Royal Bank Bldg.
Fetzer, E. C., 23 Lawrence Ave.w.
Fienberg, W., 650½ Queen St. w.
Finkle, H. M., 81 Queen St. w.
Finlayson, C., K.C., Confed. Life Bldg.
Fleming, Smoke, Mullholland & Burgess, 330 Bay St., A. L. Fleming, K.C., A. L. Smoke, K.C., D. B. Mullholland, K.C., M. Fleming, A. C. Burgess.
Folinsbee, M. J., Lumsden Bldg.
Ford, H. M., 18 Toronto St.
Ford, Wm. H., K.C., 53 Balsam Ave.
Foster, J. Ward, 86 Bloor St. w.
Foster, R. Leighton, K.C., 302 Bay St.
Fox, H. G., Canada Life Bldg.
Frame & Rodger, 2 College St. G. R. Frame, A. F. Rodger, E. B. Kendall, W. C. Rose.
Frankel, M., 156 Yonge St.
Fraser, Beatty, Tucker, McIntosh & Stewart, 320 Bay St. W. G. Tucker, D. A. McIntosh, J. L. Stewart, C. F. Farwell, D. K. Hardy, J. A. Mullin, C. H. Stabler, R. S. McCreath, S. E. Edwards, J. W. de C. O'Grady, R. S. McCreath, C. J. Cannon, *Counsel:* P. W. Beatty, K.C.
Frears, R. I., 112 Yonge St.
French & French, Temple Bldg. C. G. French, S. C. French.
Friedman, Jack, 62 Richmond St. w.
Friedman, J. M., 414 Bay St.
Fruitman, H. L., 342 Queen St. w.
Fullerton, J. F., 143 Glenholme Ave.
Gallagher, E. E., 412 Jarvis St.
Ganz, F. H., 156 Yonge St.
Gardhouse, G. W., 330 Bay St.
Gardner, H. B., 171 Yonge St.
Garfinkle, J., 6 Adelaide St. e.
Garrison, A.M., 100 Adelaide St.w.
Garvey & Ferriss, Victory Bldg. Joseph M. Garvey, K.C., A. M. Ferriss.
Garvey & Garvey, Metropolitan Bldg. W. F. Garvey.
Geary, G. R., K.C., 124 Park Rd.
Gebirtig, Sol., K.C., 88 Richmond St. w.
German, S. A., 1041 Avenue Rd.
Gibson, Thomson & Gibson, Federal Bldg. T. A. Gibson, K.C., Clive A. Thomson.
Gilmore, A. P., 414 Bay St.
Gilroy, J. Warren, 849½ Bloor St. w.
Givens, P. G., 229 Yonge St.
Godfrey & Corcoran, 10 Adelaide St. e. J. E. Corcoran, K.C., Miss Celia E. Corcoran.
Godsoe, J. G., Royal Bank Bldg.
Godwin, E. T., (Crown Trust).
Goff & Habbeshaw, 36 Toronto St. S. A. Goff, R. H. Habbeshaw.
Goldhar, S. N., 26 Queen St. e.
Goldstick, & Kaplan, 414 Bay St. I. S. Goldstick, J. Kaplan.
Gooderham, Martin & Co., 200 Bloor St. e. M. R. Gooderham, K.C., J. K. Henry, R. L. Algie, T. F. Hartney, E. H. McVitty.
Goodman & Goodman, Federal Bldg. D. B. Goodman, K.C., E. A. Goodman.
Goodman, H. G., 169 Yonge St.
Goodman, H. M., K.C., 88 Richmond St. w. (W. D. Goodman).
Gordon, Miss E. G., Osgoode Hall.
Gordon, G. L., 275 King St. w.
Gordon, M. L., K.C., 44 Riverview Dr.
Gordon, Murray, K.C., 16 Temperance St.

Toronto—*Cont'd*

Gordon, W., 347 Bay St.
Gotfrid, S., 67 Richmond St. w.
Gottlieb, S., 394 Bay St.
Gould, J. M., 331 Bay St.
Goulding, H. J., Kent Bldg.
Gow, W., K.C., 21 Chestnut Park Rd.
Graham, J. S., 491 Eglinton w.
Graham, S. W., K.C., 57 Queen St. w.
Graham, W. A. J., 1553 Danforth Ave.
Graham, Parsons & Liscombe, 372 Bay St. A. K. Graham, K.C., Miss V. L. Parsons, K.C., W. L. Liscombe.
Graner, H., 414 Bay St.
Grant, W. G. Fraser, K.C., 320 Bay St.
Grant, Grant & Fraser, Confederation Life Bldg. M. Grant, K.C., T. O. Fraser.
Gray, A. L., 710 St. Clarens Ave.
Gray, J. J., 77 High Park Blvd.
Graydon, Lawrence & Cook, 330 Bay St. W. G. Graydon, K.C., H. R. Lawrence, K.C., H. Edward Cook, B. M. W. Paulin.
Green & Dunn, 73 Adelaide W. N. Green, V. P. Dunn.
Greenaway, A. G., 5177 Yonge St.
Gregory, Armstrong, Kemp & Young, 372 Bay St. V. W. Armstrong, K.C., F. W. Kemp, K.C., Robert Young, R. G. Burrows, G. V. Armstrong, Barbara J. Duncan, D. R. Grant.
Grier, A. Monro, K.C., 78 Elm Ave.
Grossman, B. B., 455 Spadina Ave.
Grossman, Miss H. 100 Adelaide St. w.
Grudeff & Chumak, 85 Richmond St. w.. J. Grudeff, K.C., O. Chumak, B.A.
Gruson & Bernhard, 73 Adelaide St. w. Murray Gruson, H. Dieter Bernhard.
Haffey, R. J., 44 Brooke Ave.
Haines, Thomson & Haines, Federal Bldg. E. L. Haines, K.C., D. Haines, B. J. Thomson, W. P. Rogers, Philip W. Benson, J. E. Henderson.
Hales & Burt, 67 Yonge St. A. W. Burt, K.C., D. F. Burt.
Hall, H. A., K.C., 2700 Eglinton Ave. w.
Hall, J. J., 330 Bay St.
Halperin, Miss C. M., 88 Richmond St. w.
Hamilton, G., K.C., 25 King St. w.
Hamilton, Torrance, Opper & Campbell, 26 Adelaide St. w. J. B. Hamilton, W. A. Campbell, C. P. Opper, F. W. Torrance, W. D. Lyon, W. J. Stewart.
Hardy, R. F., 45 Richmond St. w.
Harries, Housser & Jones, 36 Toronto St. I. C. Harries, E. Housser, H. B. L. Jones, S. Brown, L. W. Houlden, D. T. Bennett, C. B. Sproule, Arthur Patterson.
Harrington, A. L. B., Confederation Life Bldg.
Harris & Rubenstein, Temple Bldg. S. M. Harris, H. J. Rubenstein
Harris, Keachie & Johnson, 320 Bay St. E. A. Harris, K.C., L. M. Keachie, K.C., E. N. Johnson, K.C., J. B. Keachie, R. W. Davies, W. M. Prest.
Harrison, H. A., Temple Bldg.
Hearst, H. V., National Trust Co., 20 King St. e.
Henderson & Murray, 43 Victoria St. R. Henderson, W. A. Murray.
Henry, C. J., Federal Bldg.
Henry, Mrs. M. F. E., Kent Bldg.
Henry, Paul, 33 Melinda St.
Herlick, C. M., 394 Bay St.
Herman & Herman, 26 Queen St. e. M. M. Herman, W. B. Herman.
Herman, Moses & Herman, 100 Adelaide St. w. L. Herman, K.C., A. Moses, C. J. Herman.
Hermant, L., 169 Yonge St.
Hermant, S., 394 Bay St.
Heyd & Co., 9 Wellington St. e. Norman Heyd, K.C.
Hilts, L. G., 330 Bay St.
Himel, I., 88 Richmond St. w.
Holden, Murdoch, Walton, Finlay & Robinson, 44 King St. w. J. Y. Murdoch, K.C., W. S. Walton, K.C., Percy C. Finlay, K.C., S. H. Robinson, K.C., R. L. Pepall, Mrs. V. I. Grover, W. D. Jordon, H. F. White, J. F. Lake, A. Fleming.
Hollingworth, A. H., 1695 Avenue Rd.
Hollinrake & Bartrem, 49 Wellington St., e. F. W. Bartrem, K.C.
Hollis & Hollis, Temple Bldg. J. F. Hollis, K.C., F. D. Hollis.
Holmes, A. J., K.C., 100 Adelaide St. w.
Holmested, Sutton, Hill & Kemp, Royal Bank Bldg. Arthur W. Holmested, K.C., Leonard V. Sutton, K.C., G. E. Hill, C. H. Kemp, D. L. Campbell, A. R. MacDonald.
Honeyford & Honeyford, 12 Richmond St. e. Richard Honeyford Richard Hale Honeyford.
Hood, G. W. P., 2858 Dundas St. w.
Hooper & Howell, 171 Yonge St. M. C. Hooper, K.C., G. L. Howell, B. J. MacKinnon.
Horkins, Thos. B., K.C., Temple Bldg.
Horne, R. J., 244 Church St.
Hossack, Wilson & Weaver, 302 Bay St. D. R. Hossack, K.C., E. L. Weaver. K.C.
How, W. G., 40 Irwin Ave.
Howard, Clifford H., K.C. 100 Adelaide St. w. (S. A. Bjarnason).
Howard, V. M., 45 Richmond St. w.
Huffman, John R., K.C., 74A Oriole Rd.
Hughes, R. L., 800 Bay St.
Hughes, Agar, Amys & Steen, General Assurance Bldg. F. J. Hughes, K.C., T. J. Agar, K.C., J. H. Amys, K.C., H. G. Steen, J. P. Bassel, M. J. Haffey, R. E. Holland, M. E. Sullivan.
Humeniuk, Theo., 414 Bay St.
Humeniuk, W., 371 Bay St.
Humphrey, D. G., 171 Yonge St.
Hungerford, J. G. (National Trust Co.)
Hunter, R. G., K.C., 320 Bay St.
Hutchison, F. L., 150 College St.
Inglis, M. O., K.C., 414 Bay St.
Isaac, E. J., 100 Adelaide St. w.
Jackson, David F., 112 Yonge St.
Jeffery & Jeffery, 91 Yonge St. J. E. Jeffery, K.C., Joseph Jeffery, A. H. Jeffery, G. D. Jeffery, A. E. Jeffery, C. W. Brown, L. S. Frost, W. R Poole, E. H. Unger.
Jenkins, W. S., 4776 Yonge St.
Jenner & Brunt, 171 Yonge St. W. J. P. Jenner, K.C., W. R. Brunt, K.C.
Jennings & Clute, Victory Bldg. A. R. Clute, K.C., J. Jennings, K.C., G. H. Lovatt, R. D. Jennings.
Jephcott, G., C.A., Royal Bk. Bldg.
Johnson, J. Ragnar, 95A Yonge St.
Johnston, G. A., K.C., Librarian, Law Society of Upper Canada.
Johnston, Sheard & Johnston, 80 King St. w., R. W. S. Johnston, K.C., I. S. Johnston, K.C., Terence Sheard, K.C., W. H. Broughall, L. K. Graburn.
Joliffe, Lewis & Osler, 85 Richmond St. w. E. B. Joliffe, K.C., J. H. Osler, D. Lewis.
Jones, Jones & Gibbons, 36 Toronto St. F. C. L. Jones, K.C.
Joy, E. G., 67 Yonge St.
Kaplan, Murray, 347 Bay St.
Kaplan, Sidney, 343 Spadina Ave.
Kappele & Kappele, Sun Life Bldg. Chas. Kappele.
Karal & Bergart, 3256 Yonge St. N. H. Karal, P. Bergart.
Kassirer & Cadsby, Kent Bldg. B. M. Kassirer, M. A. Cadsby.
Keating, K. E., 179 Bathurst St.
Kellerman, M. W., 6 Adelaide St. e
Kelly, F. M., K.C., 100 Adelaide St. w.
Kelner, M., 394 Bay St.
Kelner, S. J., 85 Richmond St. w.
Kelz, C. J., 330 Bay St.
Kennedy & Ross, 371 Bay St. R. Kennedy, O. J. D. Ross, L. Velanoff.
Keogh, George, K.C., 330 Bay St.
Kerr, C. H., 4776 Yonge St.
Kerr & Devlin, 244 Bay St. W. J. E. Kerr, LL.B., C. G. Devlin, B.A.
Keyes, H. W., Confed. Life Bldg.
Keyfetz, Carl, 347 Bay St.
Keys & Ruwald, 371 Bay St. N. A. Keys, K.C., Donald Ruwald.
Kidd, J. K., 371 Bay St.

KILMER, RUMBALL, GORDON, BEATTY & DEAN
10 Adelaide St. e. J. R. Rumball, K.C., W. M. Gordon, K.C., J. S. Beatty, K.C., E. G. P. Dean, K.C. (*See card*, p. 509).
Kimber & Dubin, 220 Bay St. J. R. Kimber, C. L. Dubin.
King & King, 67 Yonge St. Samuel King, K.C., Oscar H. King, Edward O. King.
King, T. A. S., 25 Melinda St.
Kingsmill, C. D'arcy, 21 Dundas Square.
Kingsmill, Mills, Price & Fleming, 85 Richmond St. w. S. S. Mills, K.C., V. W. Price, K.C., D.M. Fleming, K.C., N. Kingsmill, W. W. Barrett.
Kinnear, A. Roy, 330 Bay St.
Kirby, Harold J., K.C., 2433 Yonge St. (L. B. Bond, Alan Ferguson).
Kirkpatrick, A. W. M., c/o Massey Harris Co.
Kirkpatrick G. D., 15 Toronto St.

Toronto—*Cont'd*

Kitchen, C. E., Central Bldg.
Knowlton, W. L., K.C., Can. Per. Trust Co.
Krepiakevich, S., 179 Bathurst St.
Kurata, L. C., 1 Adelaide St. e.
Kutney, N. L., 414 Bay St.
Laker, B., 4 Albert St.
Lamont & Lamont, Temple Bldg. D. H. L. Lamont, Mrs. M. Lamont, C. E. Clarke.
Lamport, W. A., K.C., 12 Queen St. e.
Landriau & Farquharson, Dominion Bank Bldg. L. A. Landriau, K.C., D. G. Farquharson, K.C.
LANG, MICHENER, DAY & CRANSTON, 50 King St., w. D. W. Lang, K.C., D. R. Michener, K.C., H. S. Day, R. A. Cranston, J. H. O'N. Peppler, D. A. Lang, S. P. Parker, M. L. Tyrwhitt-Drake, Helen Tedman. (*See card, p.* 509).
Langdon, C. V., 73 King St. w.
LASH & LASH, Bk. of Commerce Bldg. P. J. B.. Lash, Z. R. B. Lash, D. R. C. Harvey, Z. G. C. Lash, D. M. Pringle, J. F. Lash, K.C. (*See card*, p. 509).
Latta, T. D. M., Toronto General Trusts.
Laughlin, J., 249 Bellwoods Ave.
Lawr & Forster, 67 Yonge St. F. C. Forster, Waldon Lawr, K.C.
Lawson, T. W., K.C., 302 Bay St.
Laxton, E., 88 Richmond St. w.
Lea & Raymond, 1381 Queen St. w. Charles Lea, Harry Raymond.
LEE, ERNEST M., K.C., 60 Victoria St. (*See card*, p. 510).
Lencki, W. A., 73 Adelaide St. w.
Leonard, C. Frank, 26 Heathdale Rd.
Liebel, J. L., 197 Spadina Ave.
Lencki, W. A., 73 Adelaide St. w.
Lester & Russell, 50 King St. w. Lester, A. J., K.C., K. Russell, K. C.
Levine, P., 165 Spadina Ave.
Levy, Maxwell, 85 Richmond St. w.
Levy, N., 36 Toronto St.
Lewis, A. C., K.C., (Clerk of the Legislature), Parliament Bldg.
Lewis & Marrus, 221 Victoria St. M. S. Lewis, E. L. Marrus, Bruce A. Finkler.
Lieberman, R., K.C., 394 Bay St.
Lightbourn, A. H., 44 Victoria St.
Livingston, C. W., K.C., 12 Richmond St. e.
Locke & Powell, 371 Bay St. R. P. Locke, K.C., N. J. Powell.
Lorenzetti, N. L., 371 Bay St.
Lucas, I. B., 21 King e.
Lucas, J. D., K.C., Lumsden Bldg.
Ludwig, Fisher & Holness, 320 Bay St. F. W. Fisher, K.C., L. Holness.
Luxenberg, Levinter, Ciglen, Grossberg & Shapiro, 100 Adelaide St. B. Luxenberg, K.C., I. Levinter, K.C., S. Ciglen, B. Grossberg, K.C., A. Greenbaum, K.C., B. B. Shapiro, P. Phillips, G. R. Dryden.
McCann, G. E., 159 Bay St.
McCarthy & McCarthy Canada Life Bldg. Hon. S. A. Hayden, K.C., W. R. West, K.C., W. C. Terry, Beverley Matthews, K.C., J. W. Walker, K.C., A. W. H. Kerr, A. Bissett, G. M. Ferguson, J. W. Blain, R. G. Waldie, J. H. McGuinness, P. H. G. Walker, J. H. C. Clarry, G. F. Hayden. *Counsel*, Frank McCarthy, K.C., Harold G. Fox, K.C., J. J. Robinette, K.C.,
McCrea, Charles, K. C., Royal Bk. Bldg.
McCutcheon, M. W., K.C., 15 King St. w.
McDermott & McMahon, 302 Bay St. F. T. McDermott, K.C. F. J. McMahon.
McGarry, J. F., K.C., Metropolitan Bldg. (C. F. McKeon).
McGuire, Boles & Co., 67 Yonge St. Hon. W. H. McGuire, K.C., J. A. Boles, B.A., James Worrall.
McIlmoyle, A. B., 371 Bay St.
McKague, A. E., 330 Bay St.
McKeown & Yoerger, 320 Bay St. C. L. Yoerger.
McKitrick, H. E., 26 Queen St. e.
McLaughlin, Macaulay, May & Soward, 302 Bay St. L. Macaulay, K.C., H. J. McLaughlin, K.C., W. W. McLaughlin, K.C., R. F. May, K.C., R. H. Soward, K.C., L. B. Webster, L. A. May, A. D. McFall, W. D. S. Morden, R. W. Macaulay, D. A. Bales.
McLaughlin, G., K.C., 372 Bay St.
McLaughlin, J. S., K.C., 372 Bay St.
McLean, R. C., 372A Queen St. w.
McMahon, F. E., 307 St. Clair Ave. e.
McMaster & McMaster, 2859 Dundas St. w. W. A. McMaster, K.C., W. J. McMaster.
McMaster, Montgomery & Co. McMaster, Steele, Willoughby, McKinnon & Mackenzie. 901 Temple Bldg., H. L. Steele, K.C., G. M. Willoughby, K.C., J. W. McMaster, J. S. McKinnon, D. A. MacKenzie, G. W. Collins-Williams, D. R. Steele, L. R. Clarke.
McMichael & McMichael, Confederation Life Bldg. A. F. McMichael, R. C. McMichael.
McMILLAN, BINCH, WILKINSON, STUART, BERRY & WRIGHT, 50 King St. w. Gordon McMillan, K.C., W. R. Binch, K.C., F. Wilkinson, K.C. Hamilton Stuart K.C., N. T. Berry, K.C., Peter Wright, E. R. Lynch, R. J. Dunn, J. H. Corrigan, W. G. C. Howland, J. M. McPherson, J. A. Head, H. M. Lang. *Counsel:* D. L. McCarthy, K.C. (*See card*, p. 510).
McMullen, J. A., 85 Richmond St. w.
McMullen, J. R., 85 Richmond St. w.
McMullen, V. P., Metropolitan Bldg.
McNairn, S. S., Temple Bldg.
McNamara, Paul, 619 Bayview Ave. W. L. Maddin.
McNish, J. D., K.C., 38 King St. w. (S. G. Tinker).
McPherson, E. B., K.C., 24 King St. w.
McPherson, N. B., K.C., 67 Yonge St.
McPherson, W. B. K.C., 171 Yonge St.
McWilliams, Lorna M., 100 Oriole Parkway.
MacBeth & MacBeth, 330 Bay St. J. C. M. MacBeth, K.C., J. Palmer MacBeth.
MacBrien, J. R., 44 King St. w.
MacCorkindale, John C., 229 Yonge St.
Macdonald, G. K., 800 Bay St.
MacDonald, W. Edwards, 877 Lake Shore Rd. (New Toronto).
Macdonald & Kennedy, 330 Bay St. A. A. Macdonald, K.C., G. S. Macdonald.
Macdonald & Macdonald, 394 Walmer Rd. D. Macdonald.
Macdonald & Macintosh, 357 Bay St. J. M. Macintosh, K.C., J. A. Macintosh, K.C., C. H. Walker, J. L. McLennan, K.C., H. F. Kimber, A. B. Whitelaw, R. D. Poupore.
Macdonell & Boland, Temple Bldg. J. F. Boland, K.C.
Macdonnell, J. M., K.C., M.P., 22 Prince Arthur Ave.
MacDougal, D. P., 34 King St. w.
Macfarlane, Thompson, Littlejohn & Martin, 212 King St. W. J. C. Macfarlane, K.C., H. K. Thompson, R. H. Littlejohn, C. H. S. Martin, Miss E. Teasdall, J. B. O'Reilly.
MacGregor & Wilson, 12 Richmond St. e. A. MacGregor, K.C. A. J. G. Wilson.
MacInnes, C. S., K.C., 230 Bloor St. w.
Mackelcan, F. R., K.C., Nat. Trust Co., 22 King St. e.
Mackenzie & Saunderson, 80 King St. w. K. F. Mackenzie, K.C., G. S. Saunderson, K.C., J. H. Wood, H. S. Mackenzie, I. A. B. Mackenzie, J. W. F. Goodchild.
MacKerrow, R. E., 229 Yonge St.
Macklem, H. C., 15 Toronto Street.
Maclaren, K. B., K.C., 324 Spadina Rd.
Maclean, D., National Trust Co.
Macnaughton & Macnaughton, 19 Melinda St. A. C. Macnaughton, K.C., A. M. Macnaughton.
MacRae, F. J., K.C., 372 Bay St.
MacRobie, Alan C., 330 Bay St.
MacVicar, J. A., 61 Victoria St.
Magee, D. L., 217 Bay St.
Magwood, Frith & Pocock, 44 King St. w. J. M. Magwood, R. H. Frith, Jos. A. Pocock.
Mahon, J. A., 25 King St. w.
Maldaver, L. A., 100 Adelaide St. W.
Male, W. H., K.C., 85 Richmond St. w.
MALONE, MALONE & MONTGOMERY, Toronto Gen. Trusts Bldg., 255 Bay St. G. M. Malone, K.C., W. S. Montgomery, K.C. Bertha M. Hawkins. (*See card*, p. 510).
Mandell, H. S., 175 Bloor St. e.
Manley & Ford, Victory Bldg. J. P. Manley, K.C., G. W. Ford, John S. Grant.
Manning, Mortimer & Kennedy, 67 Yonge St. H. E. Manning, K.C., A. B. Mortimer, K.C., J. N. Kennedy, K.C., C. E. L. Babcock. J. H. H. DePew, D. W. Falconer, D. A. Berlis.

Toronto—*Cont'd*

Mariani, Frank, 24 King St. w.
Markus, J., 26 Queen St. e.
Marsden, E. R., 147 Oakwood Ave.
Marsh, John M., K.C., 14 King St. w.
Marshall, Fred R., 26 Queen St. e.
Marshall & McLaughlin, 1210 Weston Rd. R. J. Marshall, H. E. L. McLaughlin.
Martin, G. A., K.C., 320 Bay St.
Martin, W. M., K.C., 80 King w.
Martyn, M.L., K.C., 372 Bay St.
Mason, J. A. R., K.C., 34 King St. e.
MASON, FOULDS, ARNUP, WALTER & WEIR, Sterling Tower Bldg., 372 Bay St., G. W. Mason, K.C., A Foulds, K.C., R. D. Walter, E. C. Gordon, E. W. Ireland, K.C., J. D. Arnup, K.C., K. A. Foulds, J. T. Weir, J. S. Boeckh, H. S. O. Morris, R. B. Robinson. (*See card*, p. 510).
Matheson, A. McK., K.C., 85 Richmond St. w.
Mathews, Stiver, Lyons & Vale, 220 Bay St. N. L. Mathews, K.C., K. M. R. Stiver, B. E. Lyons, J. Vale, G. W. Gorrell, S. E. Dinsdale, J. M. Peppiatt.
Medline, Maurice R.
Meech, R. G., K.C., c/o Loblaw Groceterias, Foot of Bathurst St.
Mehr, S. M., K.C., 137 Wellington w.
Mendelson, H. L., 26 Queen St. e
Mercer & Bradford, 217 Bay St. J. H. Greenberg, J. M. Wainberg.
Metcalfe & Blainey, 92 Adelaide St. w. J. A. Metcalfe, K.C., W. J. Blainey.
Millar & Hunter, 66 King St. w. A. W. Hunter, K.C., F. G. Fitzgerald, D. G. Milne.
Mills & Mills, 80 King St. w., Paul H. Mills, Ralph S. Mills, Claude J. Morrison.
Millstone, M. S., 455 Spadina Ave.
Minden, A., Federal Bldg., (E. J. Pivnick, M. A. Gross).
Minsky, J. J., 371 Bay St.
Mitchell L. W., 330 Bay St.
Montgomery, J., 85 Richmond St. w.
Moore, C. Frank, K.C., 36 Toronto St. (Garth H. F. Moore).
Morgan, J. H. L., K.C., Kent Bldg.
Morine, A. N., 114 Hudson Dr.
Morris & Morris, Federal Building. W. J. H. Morris.
Moses, H. R., 330 Bay St.
Mowat, Maclennan, Titus & Hilley, 15 King St. w. E. B. Titus, K.C., Joseph Hilley, Miss Elizabeth Maclennan, K.C.
Mulholland, J. N., K.C., 95 King St. e. (J. L. McIlwain.)
Mulock, Milliken, Clark & Redman, 68 Yonge St. Frank E. Breen, J. L. Grogan, G. S. Horgan, G. A. Macartney.
Mungovan & Mungovan, Star Bldg., T. M. Mungovan, K.C., D. O. Mungovan.
Murphy, E. J., K.C., 372 Bay St.
Murton, K. S., 26 Queen St. e.
Nash, F. L., 57 Queen St. w.
Nasso, Frank D., Temple Bldg.
Nelligan, J. P., 320 Bay St.
Nemoy, M. B., 4 Albert St.
Nesbitt, R., K.C., 2 Temperance St.
Ness & Ness, 330 Bay St. W. R. M. Ness, R. G. Ness.
New, J. A., Imperial Oil Bldg.
Newman, D. E., 455 Spadina Ave.
Newman, H. A., K.C., Excelsior Life Bldg.
Newman, J., K.C., 4 Albert St.
Newman & Newman, Excelsior Life Bldg. Harry A. Newman, K.C., Thomas A. Newman.
Newman & Newman, 18 Toronto St. T. C. Newman, K.C.
Newson, E. A. R., 70 Albert St.,
Newton, Miss E. H., K.C., Librarian, York Co. Law Library.
Nicholas, R. A., Federal Bldg.
Obee, H., C. P. R. Bldg.
O'Brien, A. H., Canada Permanent Bldg.
O'Brien, J. Bruce, 50 King St. w.
O'Connor, T. P., 80 King St. W.
O'Malley, W. D., Temple Bldg.
O'Marra, A. J. C., 85 Richmond St. w.
Ongley, D. J., 372 Bay St.
O'Reilly, C. I., Temple Bldg.
O'Reilly, E. L., McKinnon Bldg.
Orliffe, H., Temple Bldg.
O'Rourke, Miss, J. E., K.C., 372 Bay St.
Orr, G. M., 113½ King St. w.
Oryschak, A., 414 Bay St.
Osborne, D. H., K.C., 95A Yonge St. St.
Osborne, Wendell H., K.C., 320 Bay St.
Osler, Hoskin & Harcourt, Dominion Bank Bldg. H. W. Shapley, K.C., G. M. Huycke, K.C., N. E. Strickland, K.C., H. C. F. Mockridge, K.C., T. D. Delamere, K.C., R. G Ferguson, K.C., B. M. Osler, H. E. Boston, G. D. Wotherspoon, J. G. Osler, A. W. Langmuir, W. B. Reid, C. R. Osler, J. L. Douglas, W. M. Bryden.
Ottewell, R. P., K.C., Federal Bldg.
Page, C. G., Temple Bldg.
Palen, Helen B., K.C., Osgoode Hall.
Papernick, H., 72 Queen St. w.
Parker, R. G., 24 King St. w.
Parker, Clark & Hart, 44 King St. w. R. Wyllie Hart, K.C.
Parkinson, Gardiner, Willis & Roberts, 330 Bay St. H. F. Parkinson, K.C., F. G. Gardiner, K.C., H. S. Parkinson, K.C., H. A. Willis, K.C., H. D. Roberts, J. L. Cronin, W. J. Anderson, John B. Conlin, Harry B. Parkinson.
Parsons & Lewis, 18 Toronto St. w. J. E. Parsons, Frank E. Lewis.
Paulin, G. M., 97 St. Leonards Ave.
Payne & Bissett, Temple Bldg. J. W. Payne, K.C., J. D. Bissett, K.C.
Peacock, E. R., Royal Bank Bldg. (J. A. Fullerton).
Pearlstone, Alex, 59 Avenue Rd.
Pearson, R. H., 33 Primrose Ave.
Peddie, F. G., Confed. Life Bldg.
Pennington, A. C., 9 Toronto St.
Perney, Miss M. E., 45 Richmond St. w.
Peters, D., 245 Coxwell Ave. (M. C. Foster).
Pezzack, John, K.C., Temple Bldg.
Phelan, O'Brien, Phelan & Fitzpatrick, Fed'l. Bldg. T. N. Phelan, K.C., B. O'Brien, K.C., J. J. Fitzpatrick, R. C. R. Rutherford.
Phillips & Phillips, 171 Yonge St. Nathan Phillips, K.C., Howard A. Phillips.
Pickles & Riley, 7 Gledhill Ave. A. Pickles, W. F. Riley.
Pitt, B. J. Spencer, 168 Dundas St. w.
Pivnick, E. J., Federal Bldg.
Pivnick, N. M., 229 Yonge St.
Plaxton & Co., 320 Bay St., G. Gordon Plaxton, K.C., J. O. Plaxton, K.C., H. A. W. Plaxton, Hugh J. Plaxton, J. S. Wright, R. D. Osborne.
Pollock, J. D. M., 588 Dupont St.
Pomer, M. P., 417 Parliament St. (Carl A. Stone).
Price, W. H., K.C., 372 Bay St.
Pritchard, John E., K.C., 372 Bay St.
Proudfoot, Tisdall & Logan, Federal Bldg., W. Proudfoot, K.C., C. P. Tisdall, R. K. Logan, J. G. Mallon.
Prousky, M., 26 Queen St. e.
Pugsley, F. A., 57 Queen St. w.
Pumaville, M. F., Metropolitan Bldg.
Pyne, G. M., 1 Brentwood North.
Quirk, A. R., 1661 Dufferin St.
Rankin, D. O., St. Phillips Rd.
Rapoport, M. L., 100 Adelaide St. w.
Rasminsky, L. H., 418 Spadina Av.
Raxlen, L. S., 221 Victoria St.
Raymond & Honsberger, Federal Bldg., H. S. Honsberger, K.C., John D. Honsberger, Hugh S. Honsberger.
Reid, Robinson & MacPhedran, 330 Bay St. J. G. Reid, K.C., H. H. Robinson, G. D. McPhedran.
Reid, R. A., K.C., Kent Bldg.
Reid, W. H., 1909 Danforth Ave. (M. C. Foster).
Reid, Allen, Hunter & Campbell, 38 King St. w., John B. Allen, K.C., J. W. G. Hunter, K.C., A. R. Campbell, F. Vincent Regan.
Reilly, F. D., 935 St. Clair Ave. w.
Reilly, T. E., 1596 Danforth Ave.
Reingold, Mark, 88 Richmond St. w.
Resnick, S., 1 Adelaide St. e
Rest, W. B., 67 Yonge St.
Reycraft & MacDonald, 11 King St. w. J. R. Reycraft, Fraser MacDonald.
Rich, B. W., 306 Premier Trust Bldg.
Richards, Miss E. G., National Trust Co.
Richardson, C. C., Kent Bldg.
Richardson & Shearer, 371 Bay St. E. A. Richardson, K.C., D. R. Shearer, D. J. MacDonald.
RICHES, G. H., 67 Yonge St. (*See card*, p. 258)
Ricketts, C. M., K.C., 88 Richmond St. w. (T. S. Farley, P. de C. Cory).
RIDOUT & MAYBEE, Star Bldg. G. E. Maybee, K.C., J. A. Legris. (*See card*, p. 259).
Risk & McGraw, 38 King St. w. John C. Risk, Bernard J. McGraw.

Toronto—*Cont'd*

Ritchie, P. R. A., Succession Duties Dept., Yonge and Front Sts.

Roberts, J. G., Temple Bldg.

Roberts & Anderson, 577 Eglinton Ave W. R. J. Roberts, D. A. Anderson.

Roberts, Archibald, Seagram & Cole, 320 Bay St. A. K. Roberts, K.C., C. R. Archibald, N. O. Seagram, T. F. C. Cole.

Robertson, Marjorie R., 76 Montgomery Ave.

Robertson, W. N., 76 Montgomery Ave.

ROBERTSON, LANE, PERRETT & FRANKISH, Temple Bldg., N. S. Robertson, K.C., C. H. Lane, John F. Perrett, R. W. Frankish, W. Z. Estey, R. W. Spratt, R. R. Walker, E. A. Christie. (Miss L. W. Irwin). (*See card*, p. 511).

Robinette, A. E., 20 Carlton St.

Robins, Sydney L., 33 Melinda St.

Robinson, W. A. S., 44 King St. w.

Robinson & Haines, 372 Bay St. J. R. Robinson, K.C., J. A. Haines.

Rodness, R., 372 Bay St.

Roebuck, S. R., 793 Bathurst St.

Roebuck & Walkinshaw, 372 Bay St. A. W. Roebuck, K.C., D. R. Walkinshaw, K.C.

Roebuck & Roebuck, 9 Richmond St. e. J. Roebuck, K.C., M. H. Roebuck, K.C.

Rogers & Rowland, Victory Bldg. Samuel Rogers, K.C., W. M. Rowland, A. D. Rogers.

Romanick & Romanick, Temple Bldg. M. B. Romanick.

Romberg, H. L., 490 Adelaide St. w.

Rose, A. C. Lumsden Bldg.

Rose, H. R., 85 Richmond St. w.

Rosen, Wm. S., 1018 Bloor St. W.

Rosenberg & Smith, 44 King St. w. H. S. Rosenberg, K.C., L. C. Smith, A. B. Rosenberg.

Rosenfeld, Allen & Draper, 72 Carlton St. J. Rosenfeld, G. S. Allen, D. Draper.

Ross, A. G., K.C., 229 Yonge St.

Ross, Ross & Field, Star Bldg., 80 King w. J. L. Ross, Wilfrid Field, G. K. Daley.

Rotenberg, H. D., 81 Queen St. w.

Rotenberg, H. I., 221 Victoria St.

Rotenberg, M., 320 Bay St.

Rotstein, Meyer, K.C., 100 Adelaide St. w.

Rowan, D. H., K.C., 44 King St. w.

Rowland, J. W., K.C., Northern Ontario Building.

Rowntree, Wilson & Smiley, 80 King St. w. H. L. Rowntree, R. J. Wilson, R. V. Smiley, N. W. Allingham.

Rubinoff, Sam., 489 College St.

Rumack, H. I., 325½ Yonge St.

Rush, Edwin W., K.C., Concourse Bldg.

Russell, D. K., 302 Bay St.

Ryan, McAlpine & Ryan, 1865 Danforth Ave. S. P. Ryan, A. D. McAlpine, J. H. Ryan, J. E. Hawkins, (Miss) S. Dymond.

Saffrey, Roy H., 350 Bay St.

Salter, Reilly & Jamieson, 112 Yonge St. W. R. Salter, K.C., J. D. Reilly, W. S. Jamieson, B. Nixon Apple, B. C. F. Fraser.

Samuel, Lewis, 217 Bay St.

Sanagan, Gerald D., 100 Adelaide St. w. (I. D. Cochrane).

Sanderson, C. F., 165 Yonge St.

Sandler, Lillian, 2 College St., (W. P. Cassidy).

Scandiffio, N. F. A., 217 Bay St.

Schacter, L. E., 145 Yonge St.

Schatz & Cunningham, 65 Bloor St. w. Stanley N. Schatz, K.C., F. F. Cunningham.

Schiller, S. C., 559 Bloor St. W.

Schwartz, S., 347 Bay St.

Scott, E. W. V., 2094 Yonge St.

Scroggie, G. T., K.C., 371 Bay St.

Senior & Senior, Victory Bldg M. J. W. Senior, W. K. Garbutt, Betty J. I. Teagle.

Shannon, J. Louis, K.C., 357 Bay St.

Shanoff, D. L., 165 Spadina Ave.

Shapiro, J. A., 156 Yonge St.

Sharp, R. C., 350 Bay St.

SHAVER, ADAMS & FRASER, 320 Bay St. G. W. Adams, K.C., M. A. M. Fraser, K.C., Margaret R. Smith, Grant R. H. Shaver. (*See card*, p. 511).

Shaver, Paulin & Branscombe, 330 Bay St. G. N. Shaver, K.C.

Sheard, J. L., K.C., 171 Yonge St.

Sheard, Terence (National Trust Co.)

Shearer, Donald Ross, 6 Adelaide St. e.

Shearer, R. W. R., 502 Manning Chambers.

Sheppard, R., 79 Queen St. E.

Sheppard, William, 79 Queen St. e.

Sher, David, 347 Bay St.

Sherizen, Miss L. I., 455 Spadina A.

Sherman & Midanik, 21 Dundas Sq. H. M. Sherman, J. S. Midanik, H. D. Cornish.

Sherwin, N., 229 Yonge St.

Shifrin, Albert, 88 Richmond St. w.

Shulman, Percy, K.C., 4 Albert St.

Shuttleworth, H. W., 834 Yonge St.

Shuyler & Ecclestone, 320 Bay St. A. A. Shuyler, K.C., A. M. Ecclestone.

Siegal, Henry, 165 Spadina Ave.

Siegal, H. H., Federal Bldg.

Sifton, Clifford, 320 Bay St.

Silverman, F. A., K.C., 1144 Weston Rd. (S. W. Laughlin).

Simon, M., 26 Queen St. e.

Sinclair, G. M., 191 Church St.

Sinclair, H. M., 867 Bathurst St.

Sinclair, Bruce & Hand, 34 King St. e. Neil Sinclair, K.C., A. H. C. Bruce.

SINCLAIR, GOODENOUGH, HIGGINBOTTOM & McDONNELL, Can. Permanent Bldg. A. W. R. Sinclair, K.C., L. G. Goodenough, F. K. Higginbottom, W. S. McDonnell, D. W. Blackburn, L. Hynes, Helen F. Tripp, E. B. Kendall, J. R. Colville, *Counsel:* R. N. Starr, K.C. (*See Card*, p. 511).

Singer, A. & E. F., 100 Adelaide St. w. A. Singer, E. F. Singer, K.C.

Singer & Kert, Temple Bldg J. Singer, K.C., Lawrence Kert, V. M. Singer.

Singer & Keyfetz, 100 Adelaide St. w. A Singer, K.C., M. L. Keyfetz, K.C.

Singer, Louis M., & Son, 55 York St. L. M. Singer, K.C., B. M. Singer.

Sipper, W. H., 600 Bay St.

Skeans, A. J., K.C., 2901 Dundas St. w.

Sklar, Louis, 24 King St. w.

SLAGHT, McMURTRY, GANONG, KEITH & SLAGHT, 38 King St. w. A. G. Slaght, K.C., R. R. McMurty, J. E. Ganong, D. A. Keith, P. Slaght. (*See card*, p. 511).

Smith, D. A., Confederation Life Bldg.

Smith, H. M., 95A Yonge St.

Smith, J. F., 302 Bay St.

Smith, M., 18 Toronto St.

Smith, Ronald H., 45 Richmond St. w.

Smith, R. P., 330 Bay St.

Smith, S. A., 1051 Eglinton Ave. w.

Smith, W. Earl, K.C., Osgoode Hall. (Sec. Law Society of Upper Canada).

SMITH, RAE, GREER, SEDGWICK, WATSON & THOM, 50 King St. w. T. B. Richardson, Jos. Sedgwick, K.C., Gordon D. Watson, K.C., B. L. Smith, K.C., P. A. Hess, S. D. Thom, D. I. W. Bruce, H. L. Henderson, P. D. Isbister, P. F. Greer, (*See card*, p. 512).

Smither, S. 1437 Yonge St.

Sneath, A. J., K.C., (W. J. Rapson), 45 Richmond St. w.

Snyder, Cecil L., K.C., 4 Avenue Rd.

Snyder, F. H., K.C, 18 Toronto St.

Sobel, A., 455 Spadina Ave.

Sommerville, Purvis & Bigelow, Temple Bldg. M. C. Purvis, K.C., C. R. Bigelow, K.C., R. I. Hendy, H. R. Patterson.

Sommerville & Scace 89 Yonge St. W. E. Sommerville, K.C., A. L. Scace, K.C.

Sparham, F. J., 100 Adelaide St. w.

Sparling, E. L., 357 Bay St.

Sparrow, W. H., 23 Scott St.

Spence, Shoemaker & Spence, 302 Bay St. S. A. Shoemaker, K.C.

Spencer, L. W., Kent Bldg.

Sprague, H. S., Crown Trust & Guarantee Co.

Spring, M., 394 Bay St.

Stapells, Sewell, Stapells & Bruce, 112 Yonge St. H. G. Stapells, K.C., W. S. Sewell, K.C., H. M. Bruce, R. B. Stapells.

Stark, Alexander A., Star Bldg. (D. P. Warren).

Starr & Colville, 320 Bay St. R. N. Starr, J. R. Colville.

Stewart, D. H., 302 Bay St. (with Crown Trust & Guarantee Co).

Stewart, J. I.

Stilwell, W. A., K.C.

Stirrett, J. R., 350 Bay St.

Stoddart & Denny, 30 Bloor St. w. G. W. W. Stoddart, J. R. Denny.

Stokal, D. D., 221 Victoria St.

Strathy, Cowan & Setterington, 15 Toronto St. G.B. Strathy, K.C., W. B. Cowan, K.C., H.B. Setterington, M. Gunn, C. M. A. Strathy.

Strauss, N., 371 Bay St.

Sullivan, G. A., K.C., 12 Richmond St. e.

Swartz, H. M., K.C., 110A Dundas St. w.

Sweeny, G. R., K.C., Central Bldg.

Swinburne & Richardson, 67 Yonge St. F. W. Richardson.

Toronto—*Cont'd*

Sylvester, Thomas, 330 Bay St.
Symons, Heighington & Symons, 36 Toronto St. Angus C. Heighington, K.C., D. Martin Symons, S. G. M. Grange.
Tanner, J. E., Metropolitan Bldg.
Taube, L., 793 Bathurst St.
Taylor, G. I., 195 Fleet St. e.
Taylor, R. C., 181 Cortleigh Blvd.
Taylor & Joy, 320 Bay St. H. W. Taylor, R. S. Joy, G. G. Baker, W. G. Lawson.
Telfer, A. F.
Telfer & Baksi, 6 Adelaide St. e. W. E. Telfer, N. W. Baksi.
Temins, Irving D., 62 Richmond St. w.
Tepper, B., 429 College St.
Teskey, F. C., 330 Bay St.
Teskey, J. W. 57 Bloor St. w.
Thoburn, C. A., K.C., 357 Bay St.
Thompson, A. S., c/o Can. Mfrs. Ass'n.
Thompson, W. H., 330 Bay St.
Thompson, Tooze & Muir, 19 Richmond St. w. J. W. Thompson, K.C., C. Tooze, R. Muir.
Thomson, J. C., K.C., 330 Bay St.
Thomson, W. C., K.C., 66 King St. w.
TILLEY, CARSON, MORLOCK & McCRIMMON, 44 King St. w. C. F. H. Carson, K.C., W. S. Morlock, K.C., B. V. McCrimmon, K.C., S. E. Wedd, K.C., J. G. Middleton, K.C., G. R. Mackie, Allan Findlay, N. MacL. Rogers, C. S. Frost (*See card*, p. 512).
Timmins & MacDiarmid, 19 Richmond St. w., H. W. Timmins, K.C., K. H. MacDiarmid.
Tomlinson, L .J., 3048A Bloor St. w.
Torrance, F. W., 26 Adelaide St. w.
TORY, J.S.D., K.C., 50 King St. w. J. S. D. Tory, K.C., A. Van Every, K.C., J. H. Thomson, K.C., J. A. F. Miller, K.C., R. V. Hicks, E. G. Arnold, R. M. Sedgewick, Jr., W. A. Cobban, D. R. Wardlaw. (*See card*, p. 512).
Treadwell, N. H., 19 Melinda St.
Tuck, J. A., 302 Bay St.
Tureck, L. A., 455 Spadina Ave.
Tytler & Sproule, 320 Bay Street. A. R. Sproule, John L. Tytler.
Urquhart & Urquhart, Confederation Life Bldg. T. C. Urquhart, K.C., L. T. Aiken.
Usprech, I., 21 Dundas Sq.
Van der Voort, M. C., 350 Bay St.
Vanston, Frederick H., 158 Main St. (W. A. W. Scott).
Van Wart, H.H., 45 Richmond St. w.
Vass, Frank, 455 Spadina Ave.
Vesa, P. A., 592 Danforth Ave.
Vickers, W. M., Parliament Bldg.
Waddell, Mary E. G., 72 Madison Ave.
Wadsworth, W. R., K.C., 254 Bay St.
Walfish, D., 156 Danforth Ave.
Walfish, Henry, 394 Bay St.
Walker, David J., K.C., 80 King St. w. (C. M. Milton).
Wallace, W. L., K.C., 100 Adelaide St. w.
Walsh, G. T., K.C., 330 Bay St.
Walsh, George T., Jr., 330 Bay St.
Walton, M. R., 217 Bay St.
Warmith, N. B., K.C., 121 Dunvegan Rd.
Waugh, Miss L. S. J., 44 Montclair Ave.
Webb, G. S., 320 Bay St.
Webb, W. G., Temple Bldg.
Webster, R. L., 2600 Danforth Ave.
Wegenast & Hyndman, 67 Yonge St. M. P. Hyndman, K.C.
Weinberg, Bernard, K.C., 371 Bay St.
Weinert, I., 600 Bay St.
Weinstein, I. B., 372 Richmond St. w.
Weir, C. H., 17 Queen St. e.
Weldon & Breuls, 17 Queen St. e. I. E. Weldon, K.C., H. A. C. Breuls, K.C., J. T. Mills.
Weldon, J. O., National Trust Co., 20 King St. e.
Whalley, J. F. C., K.C., 45 Richmond St. w.
White, W. E., National Trust Co., 20 King St. e.
WHITE, BRISTOL, GORDON, BECK & PHIPPS (Successors to White, Ruel & Bristol) 220 Bay St., Everett Bristol, K.C., Grant Gordon, K.C., Frederick Allan Beck, K.C., Norman Ernest Phipps, Peter White, Jr., Stanley Armour, J.C. McTague. *Associate Counsel:* Hon. C. P. McTague, K.C. (*See card*, p. 512).
Whitehead, A. T., K.C., 299 Queen St. w.
Whitehead, R. B., K.C. (Ont. Securities Commission).
Whitely, R. A., 1112 Star Bldg.
Wickett, T. H., K.C., 25 King St. w. (J. H. McGivney).
Willard, W. R., 155 Roncesvalles Ave. (G. C. Devitt).
Williams, J. K., c/o National Life.
Williams, J. S., 156 Yonge St.
Wills, R. D., 11 King St. w.
Wilson, Alex., 126 Adelaide St. w.
Wilson, Miss Marie, K.C., Lumsden Bldg.
Wilson, M. W., K.C., LL.B., Kent Bldg.
Wilson, P. D., K.C., Official Guardian, Osgoode Hall.
Wilson, R. C. G., 10 St. Clair e.
Wilton & Edison, Victory Bldg. G. M. Wilton, J. G. Edison, John B. Aird, D. A. Berlis.
Wineberg, Manuel, 257 Queen St. w.
Winkler, S., c/o Public Trustee, Osgoode Hall.
Winter, James K., Temple Bldg.
Wolfson, Norman, B.A., 221 Victoria St.
Wolman, W., 229 Yonge St.
Wood, S. Casey, K.C., 80 King St. W.
Woolfe, Michael, 908 Kingston Rd.
Wray, Russell & Rogers, 663 Greenwood Ave., R. J. R. Russell, G. T. Rogers, E. W. Burke, R. MacGregor Russell.
Wray, Russell & Beck, 737 Dovercourt Rd. T. R. J. Wray, S. H. Beck.
Wright, C. A., K.C., Osgoode Hall.
Yarenko, J., 414 Bay St.
Yip, K. Dock, 117A Elizabeth St.
Young, A. H., K.C., 67 Yonge St.
Young, N. M., K.C., 18 Toronto St.
Zaldin, A. H., 4 Albert St.
Zeldin, J. L., 371 Bay St.
Zimmerman, Blackwell & Haywood, 50 King St. w. Wm. Zimmerman, K.C., K. D. Haywood, K.C., L. E. Blackwell, K.C., John M. Edgar, W. H. Zimmerman.
Zuker, L. J., 514 Dundas St. w.

Tottenham, Co. Simcoe.
Gordon, M., K.C. (Branch Office).
Mallion, G. B.

Trenton, Co. Hastings.
Adamson, A. G.
Alford, Miss G., K.C.
Butler, G.
Park, Ramsay.
Smith, H. J.
Smithrim, R. H.

Tweed, Co. Hastings
Collins, B. R.

Uxbridge, Co. Ontario.
Greig, Willard F., K.C.
Harris, Harris & Wallace. R. J. Harris.
Pollard, W. C., K.C.

Vankleek Hill, Co. Prescott
Hall & Hall. W. R. Hall., K.C. (Co. Cr. Attorney).

Virginiatown, Co. Temiskaming.
Kenrick, Edward W.
Wigle, Ruby M.

Walkerton, Co. Bruce.
Craig, M. A.
Freeborn, J. W., K.C., (Co. Cr. Attorney).
Grant, Campbell, K.C.
MacKenzie, P. S.
McNab, A. J. (D. McNab).
Robertson & Robertson. N. R. Robertson, K.C.

Walkerville, Co. Essex.
(now incorporated with Windsor)

Wallaceburg, Co. Kent.
Burgess & Clement. J. W. Burgess, G. Y. Clement.
Carscallen & Carscallen. R. A. Carscallen, K.C.
Hyde, F. A.

Waterdown, Co. Wentworth.
Vance, H. M. (Branch Office).

Waterford, Co. Norfolk
Murdoch, G. M.

Waterloo, Co. Waterloo
McBride & McGibbon. W. J. A. McGibbon & Harper. W. J. McGibbon, K.C., J. M. Harper.
Whitney & Whitney, L. J. Whitney, C. J. Whitney, J. M. Stuart.

Watford, Co. Lambton.
Cowan, Millman & Co. (Branch Office).
Logan & Logan. (Branch Office).

Welland, Co. Welland.
Brooks, Cromarty & Baker. A. L. Brooks, K.C., J. D. Cromarty, T. H. Baker, J. F. Swayze.
Burns, R. B. (J. B. Jolley).
Falconer, J. A.
Flett & Beccario. J. H. Flett, C. D. Beccario.
Forestell, T. F., K.C. (Co. Cr. Attorney).
Goodman, Allan.
McCarthy, T. A.
Macoomb, Macoomb & Colter. H. W. Macoomb, K.C., G. J. Macomb, E. C. Colter.
Nash, G. A.
Raymond, Spencer, Law & MacInnes, L. B. Spencer, K.C., R. B. Law, K.C., Stewart S. MacInnes, K.C., T. G. Spencer. S. H. S. Hughes, D. G. Humphries.

Welland—*Cont'd*

Rose, Tyrrill, Rose & Green. H. A. Rose, K.C., E. W. Tyrill, K.C., Hugh A. C. Rose, G. A. Green.
Thomas & Harrington. D. J. Thomas, F. G. Harrington.

West Lorne, Co. Elgin

Penty, R. H.

Weston, Co. York.

Bull, G. W.
Fraser, C. Lorne
Heakes, A. C.
Penman, W. M.

Westport, Co. Leeds.

Ewart, W. M., K.C.

Wheatley, Co. Kent.

Crewe, G. H. (Branch Office).

Whitby, Co. Ontario.

Cuddy, D. J., K C.
Hare, W. J.
McIntyre, D. B.
Ruddy, R. D.
Ward, W. F.
Wootton, A. M.

Wiarton, Co. Bruce.

Downs, M. F.

Willowdale, Co. York

Greenaway, A. G.

Winchester, Co. Dundas.

Cass & Cass. W. J. Cass, K.C., F. M. Cass.

Windsor, Co. Essex.

Abramson, Harry L., Canada Trust Bldg.
Allan, J. S., K.C., Canada Bldg
Awrey, E. C., K.C., Canada Bldg.
Bartlet, Braid, Richardes & Dickson, Canada Building. W. G. Bartlet, K.C., James L. Braid, George C. Richardes, G. P. Dickson, A. R. Jessup, J. N. Bartlet.
Bell, A. C., Bartlet Bldg.
Bell & McCready, 1922 Wyandotte St. C. A. Bell, G. R. McCready, D. A. MacEachren.
Bowman, G. W., Bartlet Bldg.
Brown, Donaldson & Nisbet, Canada Trust Bldg., D. F. Brown, C. W. Donaldson, G. Nisbet, R. E. Burnell.
Campeau, Miss L.J., La Belle Bldg.
Chauvin, F. J., Canada Bldg. (Asst. City Solicitor).
City Solicitor J. E. Watson.
Clark & Zeron. Canada Bldg. J. H Clark, K.C., M.L.A., J. E. Zeron. K.C.
Cohn, B., Park Bldg.
Croll & Croll, Canada Bldg. D. A. Croll, K C., M.P.P., C. R. Croll.
Dencau, D., Canada Trust Bldg.
Desrosiers, R. J., Canada Trust Bldg.
Duchesne, E. A. (Asst. Crown Attorney).
Ellis & Ellis, Labelle Bldg. Douglas B. Ellis, F. K. Ellis.
Foster, A. H., K.C., Equity Chbrs
Fraser & McPherson, Canada Bldg. G. L. Fraser, K.C., L. Z. McPherson, K.C., W. J. Wheelton.
Furlong, B. H., K.C., 437 Ouellette Ave.
Furlong & Furlong, 437 Ouelette Ave. W. H. Furlong, K.C. C. Furlong.
Gignac, A. F., Canada Bldg.
Harvie & Holland, Canada Trust Bldg. W. P. Harvie, H. J. Holland.
Holden, J. A., Canada Bldg.
Hough & Hough. H. B. T Hough.
Kamin, M., Canada Bldg.
Kamin, S., Canada Bldg.
Kelly, W. E., Canada Trust Bldg.
Kennedy, J. A., K.C., La Belle Bldg.
Kenning & Grant, Security Bldg. E. C. Kenning, K.C., G. M. Grant.
Kidd, P. J. G. (Hiram Walker Co. Ltd.)
Lawler, A. P., 3066 Sandwich St. w.
Lynch, Miss E. F., 2505 Wyandotte, e.
McGladdery, H. R., La Belle Bldg.
McGregor, W. L., Canada Bldg.
McHugh Gerald, K.C., Canada Bldg. (M. N. Mousseau).
McHugh, L. A., 1015 Ottawa St.
McTague, McKeon, Deziel & Clark, Security Bldg. H. M. McTague, J. McKeon, K.C., L. A. Deziel, C. J. Clark, J. Holland, W. J. Clark. Counsel: S. L. Springsteen, K.C.
McWha, A. E., 1629 Tecumseh Blvd. e.
Macdonald, I., Canada Bldg.
MacLeod, W. H. B., K.C. Labelle Bldg.
MacNab, G. E., Canada Bldg.
MacPhee & McWilliams, 1586 Wyandotte. N. C. MacPhee, K.C., D. I. McWilliams, P. B. Burnett.
Maleyko, B. A., 993 Ottawa St.
Martin, Laird, Easton & Cowan, Security Bldg. Hon. P. Martin, K.C., K. Laird, K.C., R. R. Easton, W. A. Cowan.
Meretsky, M.C., 327 Ouellette Ave.
Mingay, J. R., Canada Trust Bldg.
Morand, D. R., Security Bldg.
Poole, G. W., Palace Theatre Bldg.
Reycraft, J. M., Canada Bldg.
Richardson, D., Park Bldg.
Riddell & Winters, Canada Trust Bldg. R. S. Riddell, K.C., B. G. Winters.
Riordan, N. J., Canada Bldg.
Riordon, Clarke & Plant, Canada Trust Bldg. J. J. Riordon, K.C. L. C. Clarke, T. A. Plant.
Rodd, Wigle, Whiteside & Coughlin, Canada Bldg. R. S. Rodd, K.C., G. L. Rodd, T. W. Whiteside, K.C., M. F. Coughlin, O. R. Chapman, Miss H. M. Carefoot, J. W. Whiteside.
Sale & Sale, Bartlet Bldg. John Sale, K.C.
Schott, M., K.C., Palace Theatre Bldg.
Simon & Brody, Labelle Bldg. N. N. Simon, L. J. Brody.
Spencer & Stewart, Canada Bldg. Norman L. Spencer, K.C., Gordon Stewart.
Springsteen, S. L., K.C., Security Bldg.
Start, J. E., Canada Trust Bldg.
Stewart, A. G., Canada Bldg.
Swartz, L. H., La Belle Bldg.
Sylvestre, Leo., Security Bldg.
Trottier, L. J., 569 Ouelette Ave.
Turnbull, J. R., Canada Bldg.
Turville, W. D. B., LaBelle Bldg.
Twigg, J. F., K.C., Bartlet Bldg.
Wallace, S. A., Labelle Bldg.
Wilson, Thomson & Macdonald, Security Bldg. R. H. Wilson, K.C., W. G. Thomson, K.C., B. J. S. Macdonald, K.C., W. A. Willson, G. A. Gallagher.
Wright, W. McK., K.C., Canada Bldg.
Yatchew, J., Canada Trust Bldg.
Yates, G. A., Canada Bldg.
Yuffy & Yuffy, Canada Trust Bldg. B. H. Yuffy, M. Yuffy.

Wingham, Co. Huron.

Bushfield, J. W., K.C.
Crawford & Hetherington. J. Harley Crawford, K.C., Robert S. Hetherington, K.C.

Woodbridge, Co York.

Hooper & Howell (Branch Office).

Woodstock, Co. Oxford.

Calder & Ball. W. A. Calder, K.C., L. M. Ball.
Macdougall & Whaley. R. A. Macdougall, A. C. Whaley, K.C.
McManamy, T. V.
Nesbitt & McKay. Montalieu Nesbitt, K.C., Craig A. McKay, K.C., (Co. Cr. Att'y.). W. B Nesbitt.
Pearson, F. L., K.C.
Young, W. E. G.

Wyoming, Co. Lambton.

Dawson & Nethery (Branch).

TORONTO LEGAL CARDS

ARNOLDI, PARRY & CAMPBELL

Barristers & Solicitors

1608 STAR BUILDING, 80 KING STREET WEST
TORONTO 1.

HON. G. PETER CAMPBELL, K.C.
C. MINTO PYLE
JAMES L. LEWTAS
WILFRID W. PARRY, K.C.
JOHN M. GODFREY
DAVID G. KILGOUR
JOHN R. CAMPBELL

COUNSEL: JAMES P. PRATT, K. C.

TELEPHONE. EM 3-1333 - CABLE ADDRESS—" ARNOLDI," TORONTO

AYLESWORTH, GARDEN, THOMPSON & STANBURY

Barristers and Solicitors

67 YONGE STREET, TORONTO 1, ONTARIO

A. MURRAY GARDEN, K.C.
CHARLES A. THOMPSON, K.C.
KENNETH C. STANBURY
JOHN C. DENISON
RICHARD J. STANBURY

COUNSEL: SIR ALLEN AYLESWORTH, K.C.

Cable Address "BAR" Telephone, EM-4-4264

BLAKE, ANGLIN, OSLER & CASSELS

Barristers, Solicitors, Etc.

R. C. H. Cassels, K.C.
Allan Graydon, K.C.
B. B. Osler, K.C.
D. G. Guest
T. Mackie
P. S. Osler
T. A. King
G. R. Munnoch, K.C.
J. T. Gow, K.C.
W. E. P. DeRoche
E. C. Snelgrove
B. G. Gibson
R. A. Kingston
W. H. Lind
H. C. Walker, K.C.
R. B. F. Barr, K.C.
A. S. Pattillo, K.C.
J. T. Garrow
W.H. C. Boyd
T. R. Wilcox
D. M. Grimshaw
A. J. MacIntosh
J. M. Hodgson

THE CANADIAN BANK OF COMMERCE BUILDING
TORONTO, 1

CABLE ADDRESS: "BLAKES," TORONTO TELEPHONE, EM-4-5201

BORDEN, ELLIOT, KELLEY, PALMER & SANKEY

Barristers and Solicitors

CANADIAN BANK OF COMMERCE BUILDING
25 KING STREET W., TORONTO 1, ONTARIO

W. A. G. KELLEY, K.C.
K. B. PALMER, K.C.
A. D. MCALPINE
W. G. GRAY
B. V. ELLIOT, K.C.
J. T. JOHNSON
J. A. RENWICK
W. S. ROBERTSON
R. H. SANKEY, K.C.
IAN G. WAHN
H. R. MACEWEN
W. L. N. SOMERVILLE

Cable Address "BESK" Telephone PLaza 1151

BOUCK, HETHERINGTON & FALLIS

Barristers, Solicitors, Etc.

W. H. Bouck J. R. Hetherington
George A. Fallis

10 ADELAIDE STREET EAST - TORONTO 1

Telephone EM 4-3335

MORTIMER CLARK, GRAY, BAIRD & CAWTHORNE

Barristers, Solicitors, Notaries

Frank M. Gray, K.C.
Frederick Cawthorne, K.C.
Robert H. R. Gray
A. L. Jackson

425 CONFEDERATION LIFE BUILDING 12 RICHMOND ST. E., TORONTO 1

CABLE ADDRESS "MORLARK TORONTO" TELEPHONE, EM 3-0166

DAY, WILSON, KELLY, MARTIN & MORDEN

Barristers, Solicitors, &c.

FEDERAL BUILDING - 85 RICHMOND ST. WEST - TORONTO 1

James E. Day, K.C. Thomas J. Day, K.C. Roland F. Wilson, K.C., LL.B.
Arthur Kelly, K.C. H. Emerson Martin K. G. Morden, K.C.
Donald F. McDonald W. Clarke Campbell Robert C. White

TELEPHONE, EM 3-2345 CABLE ADDRESS "DAYFERG"

FASKEN, ROBERTSON, AITCHISON, PICKUP & CALVIN

Barristers, Solicitors, Notaries, Etc.

EXCELSIOR LIFE BUILDING, ADELAIDE & TORONTO STREETS
TORONTO 1, CANADA

James Aitchison
J. B. Robinson
J. D. Pickup
J. W. Pickup, K.C.
B. R. MacKenzie, K.C.
W. B. Williston
J. M. Gunn
C. C. Calvin, K.C.
J. F. Robertson
D. G. C. Menzel

FENNELL, McLEAN & DAVIS

Barristers & Solicitors

220 BAY STREET - TORONTO 1, ONTARIO

ROBERT FENNELL, K.C.
BRUCE P. DAVIS, K.C.
G. E. BURSON

WILSON E. MCLEAN, K.C.
W. G. NIELD
J. A. SEED

TELEPHONE, PL. 7821 - - - CABLE ADDRESS "THIMSAN"

KILMER, RUMBALL, GORDON, BEATTY & DEAN

Barristers & Solicitors

10 ADELAIDE STREET EAST - TORONTO 1, ONTARIO

J. R. RUMBALL, K.C.
J. S. BEATTY, K.C.

W. M. GORDON, K.C.
E. G. P. DEAN, K.C.

CABLE ADDRESS "KILMACIR" **TELEPHONE, EM 4-3347**

LANG, MICHENER, DAY & CRANSTON

Barristers & Solicitors

BANK OF MONTREAL BUILDING
50 KING STREET WEST - TORONTO 1, ONTARIO

D. W. Lang, K.C.
Harold S. Day
J. H. O. Peppler
Stuart P. Parker

D. R. Michener, K.C.
R. A. Cranston
Daniel A. Lang
Helen Tedman

M. L. Tyrwhitt-Drake

Telephone WAverley 2931 Cable Address "LAMER"

LASH & LASH

Barristers, Solicitors, Etc.

THE CANADIAN BANK OF COMMERCE BUILDING - 25 KING STREET WEST
TORONTO, 1.

J. F. Lash, K.C.
D. R. C. Harvey

P. J. B. Lash, K.C.
Z. G. C. Lash

Z. R. B. Lash
D. M. Pringle

Telephone, EM 4-4343 Cable Address—"LASHFIRM", Toronto

ERNEST M. LEE, K.C.

SUN LIFE BUILDING - 60 VICTORIA STREET
TORONTO 1, ONTARIO

CABLE ADDRESS, " DELAG ", TORONTO TELEPHONE, EM. 4-5301

McMILLAN, BINCH, WILKINSON, STUART, BERRY & WRIGHT

Barristers & Solicitors

50 KING STREET WEST - TORONTO 1, ONTARIO

Gordon McMillan, K.C.
Frank Wilkinson, K.C.
Ewart R. Lynch
W. G. C. Howland
Hamilton Stuart, K. C.
Nixon T. Berry, K.C.
Ross J. Dunn
J. M. McPherson
Wilfred R. Binch, K.C.
Peter Wright
J. H. Corrigan
John A. Head

Counsel, D. L. McCarthy K.C.

CABLE ADDRESS "WARDRITE" TELEPHONE, EM. 4-5121

MALONE, MALONE & MONTGOMERY

Barristers, Solicitors, Notaries

G. M. Malone, K.C. W. S. Montgomery, K.C. Bertha M. Hawkins

OFFICES—TORONTO GENERAL TRUSTS BLDG., 255 BAY STREET
TORONTO 1, CANADA
TELEPHONE EM 4-4187

MASON, FOULDS, ARNUP, WALTER & WEIR

Barristers, Solicitors, Notaries, Etc.

G. W. Mason, K.C. LL.D.
R. D. Walter
E. C. Gordon
A. Foulds, K.C.
K. A. Foulds
E. W. Ireland, K.C.
J. D. Arnup, K.C.
J. T. Weir
J. S. Boeckh
H. S. O. Morris
R. B. Robinson

STERLING TOWER BUILDING - 372 BAY STREET, TORONTO 1, CANADA
Cable Address,"MASEMIDON" Telephone, EMpire 4-2481

ROBERTSON, LANE, PERRETT & FRANKISH

Barristers and Solicitors

1002 TEMPLE BLDG. BAY & RICHMOND STS. TORONTO 1

NORMAN S. ROBERTSON, K.C.
ROBERT W. FRANKISH
RICHARD R. WALKER
CLIFTON H. LANE, K.C.
WILLARD Z. ESTEY
EDWIN A. CHRISTIE
JOHN F. PERRETT
ROBERT W. SPRATT
LILLIAN W. IRWIN

TELEPHONE: PL. 1931 CABLE ADDRESS: FLEURYLANE

SHAVER, ADAMS & FRASER

Barristers, Solicitors, Etc.

Formerly
JOHNSTON, GRANT, DODS, SMILY & ADAMS

G. W. ADAMS, K.C.
M. A. M. FRASER, K.C
D. L. MAGEE
G. H. SHAVER K.C. (DEC'D)
M. R. SMITH
GRANT R. H. SHAVER

CANADA PERMANENT BUILDING
320 BAY STREET TORONTO 1, ONTARIO
Telephone EM 4-5277

SINCLAIR, GOODENOUGH, HIGGINBOTTOM & McDONNELL

Barristers & Solicitors

A. W. R. SINCLAIR, K.C.
F. KEITH HIGGINBOTTOM
DOUGLAS W. BLACKBURN
HELEN F. TRIPP
J. ROY COLVILLE
LAURENCE G. GOODENOUGH, LL.B.
WILFRED S. McDONNELL
LAWRENCE HYNES
EDWARD B. KENDALL

COUNSEL: N. R. STARR, K.C.

CANADA PERMANENT BUILDING - 320 BAY STREET
Toronto 1, Canada
Telephone EM 3-8254 Cable Address "LEGALIS"

SLAGHT, McMURTRY, GANONG, KEITH & SLAGHT

Barristers & Solicitors

Arthur G. Slaght, K.C.
J. E. Ganong, K.C.
D. A. Keith, M.B.E.
R. Roy McMurtry, K.C.
Peter Slaght

38 KING ST. WEST, TORONTO 1, ONTARIO
Telephone EM 4-8118 Cables "MACON" Toronto

SMITH, RAE, GREER, SEDGWICK, WATSON & THOM

Barristers, Solicitors, Etc.

50 KING STREET WEST, TORONTO 1, CANADA

Joseph Sedgwick, K.C.
Gordon D. Watson, K.C.
Stuart D. Thom, LL.B.
D. I. W. Bruce
Philip D. Isbister
Bethune L. Smith, K.C.
T. B. Richardson
Paul A. H. Hess
Hugh L. Henderson
Paul F. Greer

R. M. Willes Chitty, K.C., *Counsel*

Cable Address—"NATIVE," Toronto **Telephone—EM 4-4203**

TILLEY, CARSON, MORLOCK & McCRIMMON

Barristers and Solicitors

44 KING STREET WEST, TORONTO 1, CANADA

C. F. H. Carson, K.C.
J. G. Middleton, K.C.
W. S. Morlock, K.C.
E. P. Tilley
B. V. McCrimmon, K.C.
G. R. Mackie
S. E. Wedd, K.C.
A. Findlay
N. MacL. Rogers
C. S. Frost

Telephone, EMpire 4-4252 Cable Address—"THERSON," TORONTO

J. S. D. TORY, K.C.

AND ASSOCIATES

Barristers & Solicitors

50 KING STREET WEST, BANK OF MONTREAL BUILDING, TORONTO 1, CANADA

J. S. D. Tory, K.C.

J. A. F. Miller, K.C.
R. V. Hicks
J. H. Thomson, K.C.
E. G. Arnold
Alan Van Every, K.C.
R. M. Sedgewick, Jr.
D. R. Wardlaw
W. A. Cobban

Telephone PL 7801 Cable Address "JONTOR"

WHITE, BRISTOL, GORDON, BECK & PHIPPS

(*Successors to* White, Ruel & Bristol)

Barristers & Solicitors

Everett Bristol, K.C.
Grant Gordon, K.C.
Frederick A. Beck, K.C.
Norman E. Phipps
Peter White, K.C.
Stanley Armour
John C. McTague

Counsel: Hon. Charles P. McTague K.C.

220 BAY STREET, TORONTO 1, CANADA

Telephone EM 4-1225 Cable: "WHITRUOL"

BARRISTERS AND SOLICITORS IN PRINCE EDWARD ISLAND

Alberton, Prince Co.
Tanton, Wilfred.

Charlottetown, Queen's Co.
Attorney General's Dept. Hon. F. A. Large, K.C., Atty. Gen.
Bell, Mathieson & Foster, R. R. Bell, K.C., D. L. Mathieson, K.C., G. R. Foster.
Bentley, J. A.
Farmer, M. A.
Foster, G. R.
Gaudet, A. W.
Gaudet & Haszard. Gilbert A. Gaudet.
Gillis, A. M.
Johnston & Johnston. J. B. Johnston.
Large, Hon. F. A., K.C.
Lowther, N. W., K.C.
McDonald, J. A., K.C.
McDonald, J. W.
McLean & McKinnon. D. McKinnon, K.C., Malcolm McKinnon.
McLeod & Bentley. W. E. Bentley, K.C.
McQuaid, C. R.
MacGuigan, J. A.
MacMillan, J. R.
MacPhee & Trainor. H. F. MacPhee, K.C., E. S. Trainor.
Martin, K. M., K.C.
Matheson & Peake. A. W. Matheson, K.C., A. H. Peake, J. P. Nicholson, A. M. Gillis.
Morawetz, C. H.
Palmer & Haslam. A. J. Haslam.
Reddin, W. A.
Trainor & O'Donnell, L. P. O'Donnell, J. E. I. Trainor.

Montague, King's Co.
Hessian, Stephen S., K.C.

O'Leary, Prince Co.
Matthews, G. M.

Souris, King's Co.
McQuaid, M. J.

Summerside, Prince Co.
Bell, Morley M., K.C.
Darby, W. E., K.C. (W. C. S. MacDonald).
DesRoches, J. S., K.C.
Gallant, J. A.
Goodwin, J. H.
Hinton, R. S.
Linkletter, T. L.
MacNaught, J. W., K.C.
Stewart & Lewis. D. O. Stewart, K.C.
Strong, E. H., K.C.

ADVOCATES IN THE PROVINCE OF QUEBEC

Amos, Dist. Abitibi.
Barbes, C. N.
Bigue, C.
Dussault, Leon, K.C.
Goulet, Laval.
Ladouceur, L. A., K.C.
Lamoureux, Jean-Paul.

Amqui, Dist. Rimouski.
Dionne, F., K.C.
Stein, Marc, K.C.

Arthabaska, Dist. Arthabaska.
Gariepy, H., K.C.
Walsh, J. F., C. R.

Asbestos, Dist. St. Francois.
Langlais & Langlais. Antonio Langlais, K.C., Louis Langlais.

Baie Comeau, Dist. Saguenay.
Rouleau, Gilles.

Beauceville, Est. Beauce Dist.
Vezina, Dominique.
Vezina, Robert.

Beauharnois, Dist. Beauharnois.
Calhoun, R.
D'Amour, J.

Berthierville, Dist. Joliette.
Sylvestre, A.
Talbot, L. A., K.C.

Boischatel, Dist. Quebec
Gaudry, G.

Buckingham, Dist. Hull.
L'Abbe, A , K.C.

Campbell's Bay, Dist. Pontiac.
Laflamme, J. Oscar. K.C.
Martineau, Paul A.

Cap-de-la Madeleine, Dist. Three Rivers.
Cambray, J. A.

Chandler, Dist Gaspe.
Blanchard, G., K.C.
Doiron, Louis.
Duguay, J. L., K.C.

Chicoutimi, Dist. Chicoutimi.
Angers, R.
Chayer, C. E., K.C.
Dandurand, J.
Fradette, Roland, K.C.
Gagné, J. C., K. C.
Gravel, J. P.
Lagace, L. R., K.C.
Morin, Andre.
Pelletier, J., K.C.
Savard, Edmond.
Simard, J. C.
Talbot & Landry. A. Talbot, K.C., J. Landry, K.C.
Tremblay, Mauril.

Coaticook, Dist. St Francois.
Gerin, Antoine.
Gerin-Lajoie, P. A.
Samson & Gerin. A. Gerin.
Shurtleff & Bouchard. W. L. Shurtleff, K.C., R. Bouchard.

Cowansville, Dist. Bedford.
Noiseu, C.
Stockwell, R. F., K.C.

Drummondville, Dist. Arthabaska.
Biron, A., K.C.
Coron, F.
Garceau, H. N., K.C.
Marceau, Rene.
Marier, M.
Ringuet & St. Pierre. G. Ringuet, K.C., J. St. Pierre, K.C.
Rousseau, Paul.
Seguin, R., K.C.

Farnham, Dist. Bedford.
Ally, G.
Archambault, M., K.C.

Gaspé, Dist. Gaspe.
Dussault, M.
Pidgeon, T.
Roy, J. M.
Roy, Roch.
Tremblay, B. V. (Branch Office).

Granby, Dist. Bedford.
Dureault, G. H., K.C.
Goyette, J.
Legare, B.
Normandin, G., K.C.
Provost, Paul, K.C.
Robert & Godbout. D. Robert, P. Godbout.
Wolfe, J. P.

Grand'Mère, Dist. Three Rivers.
Crete, Marcel.
Désilets & Deshaies. A. Désilets, K.C., Roger Deshaies, K.C.
Lebrun, Jean, LL.L.
Marchand, P. E., LL.L.

Grindstone, (Magdalen Islands) Dist. Gaspé.
Dionne, H.

Hull, Dist. Hull.
Aylen, J. A., K.C.
Bedard, R., K.C.
Bertrand, Jacques, K.C.
Chevalier, F.
Connolly, J. J. (See Clark & Co., Ottawa).
Ethier, T., K.C.
Farley & Farley. L. Farley, R. Farley.
Fontaine, G.
Foran & Hadley. P. E. Foran, K.C., W. H. Hadley.
Fortier, R.
Fournier, Hon. A.L.L., K.C., P.C.
Fournier, Roy.
Labelle, A., K.C.
Major & Major. F. B. Major, K.C., Charles Major.
Maloney, J. H.
Millar, J. A., K.C.
Mougeot, L.
Quain, R., K.C.
Raymond, Paul.
Rolland, St.-Onge.
St. Marie & St. Marie. J. W. St.-Marie, K.C., P. St. Marie, K.C., J. St. Marie.
Seguin, R. N., K.C.
Tache, Hon. A., K.C.
Theriault, J., K.C.
Wallace R. M., K.C.

Huntingdon, Dist. Beauharnois.
Martin, E. C.
Rowat, D. M.

Iberville, Dist. Iberville
Forget, A.

Joliette, Dist. Joliette.
Belanger, J. A.
Breton, M.
Dugas, Jacques.
Dugas, L., K.C.
Ferland & LaPalme. C. E. Ferland, K.C., G. E. LaPalme.
Hetu, C. E.
Ladouceur, B.
Malo, J. P.
Perrault, Max, K.C.
Piette & Piette. J. A. Piette, J. R. Piette.
Sylvestre, G., K.C.
Tellier, Tellier & Majeau. R. Tellier, K.C., M. Tellier, K.C., M. Majeau.

Jonquiere, Dist. Chicoutimi.
Bourdreault, R.
Gagnon, R., K.C.
Larouche, G.
McNicoll & Fortin, T. McNicoll, P. E. Fortin.

Kenogami, Dist. Chicoutimi
Gagnon, Domitien.

Lac Aux Sables, Dist. Quebec
Marcotte, R.

Lachine, Dist. Montreal.
Viau, J.

Lachute, Dist. Terrebonne.
LaGarde, R. Legault & Legault, Guy Legault, Fernand Legault.
Valois, P.

Lake Megantic, Dist. St. Francois.
Cliche, Louis P., K.C.
Drouin, J. A.
Durand, B.
Lacourciere, G .

La Malbaie (see Murray Bay)

L'ange Gardien, Quebec Dist.
Bergeron, B.

L'Annonciation, Dist. Labelle
Dussault, J. A.

Laprairie, Dist. Montreal.
Brisson, J. W , K.C.
Pelletier, L. C.

La Sarre, Dist. Abitibi.
Gagnon, L., K.C.
Martel, J. J., K.C.

La Tuque, Dist. Quebec.
Boudreau, C. H.
Ducharme, C. Romulus, K.C.
Roy, G.

Lauzon, Dist. Quebec.
Bourget, A. (Branch Office)

Levis, Dist. Quebec.
de Billy, V. A., K.C. (Branch Office).
Laflamme, R.
Laliberte & Kromstrom. E. Laliberte, R. Kromstrom.

Longueuil, Dist. Montreal.
Lamarre, P., K.C.

Louiseville, Dist. Trois Rivieres.
Caron, G., K.C.
Lesage, J. M., K.C.
Paul, Remi.
Vanasse, P. N.

Mackayville, Dist. Montreal
Barbeau, Roland.

Magog, St. Francois Dist.
Forest, Yves.
Tourigny, Alfred.

Malartic, Dist. Abitibi.
Cote, Fernand.
Miquelon, J., K.C.

Matane, Dist. Rimouski.
Fafard, Raoul, K.C.
Gagnon & Gagnon (Branch Office).
Girard, L.
Poirier, D.
Quimper, Charles B.

Mont Joli, Dist. Rimouski.
D'Anjou, Guy.
Dussault, H. A.
Gagnon, L. J., K.C.
Rheault, G. H.

Mont Laurier, Dist. Labelle
Charette, Ernest, K.C.
Godard, Guy.
Prenoveau, Conrad.

Montmagny, Dist. Montmagny
Chouinard, A., K.C.
Daveluy, Robert.
Laforest, J. A.
Marineau, Jos.
Pare, J.
Vallee, J. D. P.

Montreal, Dist. Montreal
Abbey, M., 201 Notre Dame St. w.
Adam & Favreau, 60 St. James St. W., G. Adam, K.C., G. Favreau.
Alexander & Usher, 276 St. James St. w. G. L. Alexander, K. C., P. J. Usher.
Altrows, S. R., 511 Place D'Armes
Angel, K., 1499 Bleury St.
Angers & Prevost, 84 Notre Dame St. w. A. Angers, K.C., P.-M. Prevost.
Angers, E. D., 3467 Simpson St.
Archambault, C. A., K.C., 379 Wiseman.
Archambault, Gaston, 266 St. James St. w.
Archambault, K.C., 107 Craig St. w.
Archambault, J. L. E., 354 St. Catherine e.
Archambault, Laurent Rod., 2048 Aylmer.
Archibald & Cain, 132 James w. K. Archibald, K.C., W. B. Cain.
Arsenault, Gerald, 4080 Wellington.
Asselin, Crankshaw, Gingras, Trudel & Saylor, Aldred Bldg. Hon. E. Asselin, K.C., J. E. Crankshaw, K.C., J. Gingras, K C., G. Trudel, K.C., N. Saylor, K.C.
Aube, P. 152 Notre Dame St. e.
Aubuchon, P. M., 527 Côte St. Catharine Rd.
Aubut, Paul, 28 St. James w.
Audet, A. J., 4075 Tupper St.
Auerbach, E. I., 614 St. James St. w.
Badeaux & Badeaux, 231 St. James St. w. P. A. Badeaux, K.C., J. Badeaux.
Baker, H., 204 Notre Dame w.
Ballon, Isidore, K.C., Dominion Square Bldg.
Barbeau, G. 631 Guizot.
Barbeau, Roland, 3204 MacKay St.
Baril & Gauthier, 418 St. Sulpice. D. Baril, K.C., J. Gauthier.
Barre, V., K.C., 132 St. James St. w.
Barrette P., 10 St. James St. W.
Beauchamp, Jacques, 57 St. James St. w.
Beaulieu, Gouin, Bourdon, Beaulieu & Casgrain, 511 Place d'Armes. L. E. Beaulieu, K.C., Hon. L. M. Gouin, K.C., H. Beaulieu, K.C., B. Bourdon, K.C., J. Casgrain, K.C., J. Beaulieu, K.C., Lomer Gouin.
Beauregard, Bock, Beauregard & Taschereau, 261 St. James w. Hon. Elie Beauregard, K.C., Germain Bock, K.C., Jean Beauregard, L. P. Taschereau.
Beauregard, Elzear, K.C., 152 Notre Dame e.
Beauregard, Brisset & Reycraft, 240 St. James St. w. L. Beauregard, K.C., J. Brisset, K.C., L. S. Reycraft, Jules Beauregard.
Beique & Beique, 757 Place d'Armes Hill. Jacques Beique, G. Chabot. *Counsel:* F. A. Beique, K.C.
Belleville, Marcel, 204 Notre Dame w.
Benjamin, L. M., 20 St. James e.
Benoit, Benoit & Boulanger, 240 St. James St. w. B. Benoit, K.C., H. Benoit, J. Boulanger.
Benoit, M., 7768 St. Denis.
Bercovitch, R.L., 1117 St. Catherine St. w.
Berger, E. M., 660 St. Catherine w.
Beriault & Beriault, 59 James St. w. J. M. Beriault, M. Beriault.
Berlin, S. S., 527 Sherbrooke St. w.
Bernard, E., 507 Place d'Armes.
Bernfeld, Max, K.C., 1117 St. Catherine St. w.
Bernstein, Ben, K.C., 132 St. James St. w.
Bertrand, Gregoire & Dansereau, 1569 St. Hubert. C. E. Bertrand, J. P. Gregoire. J. P. Dansereau, Raymond Daoust.
Beullac, P., 3571 University St.
Biega, Alex, 57 St. James w.
Biron, F. X. A., 265 Craig St. w.
Birtz, G., 360 Craig St. w.
Blain, Poupart & Dagenais, 132 St. James St. w. Joseph Blain, K.C., Armand Poupart, K.C., J. C. Dugenais.
Blanshay, H., 1117 St. Catherine St. w.
Bobrove, Isidore M., 1117 St. Catherine St. w.
Bock, Y., 2 Bellechasse, e.
Bogante, J. R., K.C., 10 St. James St. e.
Bohemier, J. W. A., 10 St. James St. e.
Boileau, J. 705 Beaumont.
Boissonneault & Boissonneault, 39 St. James St e. J. A. Boissonneault, D. A. Boissonneault.
Boisvert, U., 10 St. James St. w.

Montreal—*Cont'd*

Boivin & Hamel, 132 St. James St. w. A. Boivin. J. J. Hamel.
Boucher, Emile, K.C., 57 St. James w.
Bourassa, Maurice, 5257 La Salle Blvd. (Verdun).
Bourbonniere, F., K.C., 805 Sherbrooke St. e.
Bourdon, H., 418 St. Sulpice.
Bousquet, R., K.C., 28 St. James St. w.
Boutet, Rene, 4800 Iberville.
Bouthillier, Victor, 159 Craig St. w.
Bovey, Hon. W., K.C., 1374 Sherbrooke w.
Boxer, M. J., 132 St. James St. w.
Boyd, L. H., K.C., Sun Life Bldg.
Boyer, A., 4838 Sherbrooke w.
Boyer, J. M., 10 St. James w.
Brady, F. P., 276 St. James w.
Brais, Campbell & Mercier, 360 St. James w. F. P. Brais, K.C., A. J. Campbell, K.C., Francois Mercier, Jacques Leduc, M. McCammon.
Brassard & Fabien, 477 St. Francois Xavier. J. M. Brassard, Andre Fabien.
Brisson, Julien, K.C., 152 Notre Dame St. e.
Broderick & McQuillan, 215 St. James St. w. G. Broderick, W. J. McQuillan.
Brownstein, C., 660 St. Catherine St. w.
Bruchesi, C. E., K.C., 84 Notre Dame w.
Bruneau, A. S., K.C., 12 Bellevue Ave., Westmount.
Buchanan, Dalme & MacGregor, 437 St. James St. w. E. Buchanan, K.C., P. Dalme, L. G. MacGregor.
Budyk, Harry M., K.C., 507 Place D'Armes.
Budyk, Joseph A., 84 Notre Dame St. w.
Buller, H. 1255 Phillips Sq.
Bumbray, Carroll & Cardinal, 132 St. James St. w., J. Bumbray, K.C., L. C. Carroll, K.C., Jean Paul Cardinal, Jehan Perdriau.
Bureau & Barbeau, 57 St. James w. Roland Burcau, Roland Barbeau.
Cahana, David L., 359 St. James St. w.
Camirand, L., 10 St. James St. w.
Camirand, Dufort & Bergeron, 10 St. James St. w. R. Camirand, K.C., J. Dufourt, J. P. Bergeron.
Campbell, Weldon McFadden & Rinfret, Canada Life Bldg. G. A. Campbell, K.C., J. W. Weldon, K.C., G. S. McFadden, E. G. Rinfet, K.C., R. C. H. Jellie, G. H. M. Campbell, Andre Ducharme. *Counsel*, G. C. Papineau-Couture, K.C.
C.N.R. Solicitors—360 McGill St N. J. MacMillan (General Counsel); H. C. Friel, K.C., (General Solicitor); A. K. Dysart, A. B. Rosevear, K.C. (Asst. Gen. Solicitors), G. M. Cooper, A. H. Hart (Solicitors), Lionel Cote, K.C., (Sol. Lines in Quebec), C. Perrault, (Counsel), P. Taschereau (Asst. Counsel), E. D. Pinsonnault, (Asst. Solicitors).
C.P.R. Law Dept., Windsor Station. F. C. S. Evans, K.C. Vice-President & General Counsel; J. Q. Maunsell, K.C., General Solicitor; K. D. M. Spence, T. R. Pennefather, Ian D. Sinclair, Commission Counsel, N. C. Norton, G. P. Miller, Solicitors; L. G. Prevost, K.C., J. E. Paradis, Solicitors for Province of Quebec.
Caplan, J. S., 132 St. James St. w.
Carignan & Quinlan, 276 St. James St. w. P. Carignan, K.C., C. G. Quinlan.
Caron, H., 1440 St. Catherine w.
Caron M., 2900 Mt. Royal Blvd.
Caron & McKay, 620 Cathcart. Raymond Caron, G. D. McKay.
Cartier, Barcelo, Rivard & Brouillet, 60 James St. w. J. V. Cartier, K.C., L. J. Barcelo, K.C., J. Eugene Rivard, E. Brouillet.
Casgrain, J. V., 4110 Western.
Cazelais, Pauline, 5050 Garnier St.
Chait, Klein & Aronvitch, 660 St. Catherine w. S. Chait, A. M. Klein, H. L. Aronvitch.
Chaloux & Ducharme, 84 Notre Dame w. Andre Chaloux, Lucien Ducharme.
Champoux, C., K.C., 511 Place d'Armes.
Charbonneau, Charbonneau & Charlebois, 210 St. James w. J. P. Charbonneau, K.C., N. Charbonneau, K.C., J. L. Charlebois, R. Page.
Charland & Charland, 57 St. James St. w. J. R. Charland, G. Charland.
Charness, I. J., 4 Notre Dame St. e.
Charron, Andre, 210 Notre Dame w.
Chausse, F., 152 Notre Dame e.
Chevalier, Grenier & Chevalier, 507 Place d'Armes. A. Chevalier, K.C., G. Grenier, M. Chevalier.
Chevrette, A. C., 60 St. James St. w.
Choquette, L., K.C., 484 McGill St.
City Attorneys:—C. Choquette, K.C., Chief City Atty.; D. A. McDonald, K.C., R. N. Seguin, A. Berthiaume, Jean Mercier, Hermann Primeau, Arthur Trempe.
Clermont, Yvon, 4105 Papineau.
Coblentz, Max, 511 Place d'Armes.
Coderre, Charles, K.C., 159 Craig St. w.
Cohen, B. B., 1405 Peel St.
Cohen, H., K.C., 1410 Stanley.
Cohen, I. B., 1449 St. Alexander.
Cohen, Maxwell, 120 Pine Ave. w.
Cohen & Leithman, 1255 Phillips Sq. J. Cohen, K.C., E. Leithman.
Cooke, E., 2003 St. Lawrence Blvd.
Coonan, T. J. Jr., 210 St. James w.
Cordeau, G., New Court House.
Cordeau, L. B., K.C., 1469 Drummond St.
Cordeau, M., 5625 Woodbury Ave.
Cormier, J. L., 445 St. Francois-Xavier.
Cossette & Dansereau, 44 Notre Dame e. Gilles Cossette, Pierre Dansereau.
Cote, Hon. Omer, K.C., 839 Sherbrooke e.
Cotler, N., 4266 St. Lawrence Blvd.
Cotton, C. M., K.C., 445 St. Francois-Xavier
Coughlin, G. A., K.C., 231 St. James St. w.
Coulourides D., 10 St. James St. w.
Couper, W. M., B.C.L., K.C., 486 St. John St.
Courchesne, E., 10 St. James St. w.
Couvrette, B., K.C., 50 de Bresoles St.
Coveler, D., K.C., Confederation Bldg.
Crepeau, H., K.C. 132 St. James St. w.
Crestohl & Crestohl, 1010 St. Catherine St. w. Max. Crestohl, Leon D. Crestohl, K.C.
Crevier, B., 10 St. James St. e.
Curran, L. E., K.C., 266 St. James St. w.
Cusson, M., 266 St. James St. w.
D'Amour, J., 232 St. James St. w.
Dandurand, P., 60 St. James St w.
Dansereau, Marchand & Reil, 507 Place d'Armes. A. Dansereau, G. Marchand, M. Reil.
Davidson, G., 1620 Cedar.
Decary, H. 57 St. James St. w.
Decary, J., 132 St. James w.
Decary, R. G., 456 Lagauchetiere w.
Decary & Collette, 132 St. James St. w. P. Decary, R. Collette.
Decary, Cousineau & Bilodeau, 132 St. James w. J. Decary, M. Cousineau, G. Bilodeau.
Deguire, R., 84 Notre Dame w.
de la Durantaye, L. J., K.C., 132 St. James w.
Delage, G., 4 Notre Dame e.
Demers, C., 132 St. James w.
Desauliniers, G. M., 177 Sherbrooke w.
Desaulniers, L. J., K.C., 59 St. James St. w.
Desbois & Massicotte, 10 St. James St. e. D. L. Desbois, K.C., J. P. Massicotte.
Descarries, T. N., 207 Craig St. w.
Deschamps, A. G., 168 Notre Dame e.
Des Groseillers, Roger, 14 St. James St. e.
Desjardins, Chas. H., K.C., 25 St. James e.
Desjarlais & Cousineau, 50 Church Ave., Verdun. E. Desjarlais, K.C., Roma Cousineau.
Deslauriers, Trepanier & Auclair, 4 Notre Dame e. I. J. Deslauriers, Paul Trepanier, Francois Auclair.
Desmarais, R., K.C., 20 St. James St. e.
Desparois, G., 4257 Delorimier.
Desroches, Laurent, 4 Notre Dame e.
Dessaulles & Dessaulles, 1134 Victoria St. Casimir Dessaulles, K.C., Pierre Dessaulles.
de Varennes, P., 3460 Simpson.
De Zwirek, L. A., K.C., B.C.L., 132 St. James St. w.
Diamond, B., 637 Craig w.
diFrancesco, D., 507 Place d'Armes.
Dillon, T. B., 1524 St. Matthew.
Diner, L., K.C., 276 St. James St. w.
Dion, J. A. E., 132 St. James St. w.

Montreal—*Cont'd*

Diplock, J. P., 757 Place d'Armes
Dixon, Claxton, Senecal, Turnbull & Mitchell, 901 Victoria Square. S. G. Dixon, K.C., K.C., J. F. Stairs, E. W. Rowat, P. E. Kierans, John B. Claxton, Hon. Brooke Claxton, K.C., A. B. Culver.
Dorais, J. L., 57 St. James St. w.
Dorval, F., 4 Notre Dame e.
Dostaler, A. R., 132 St. James w.
Doucet, C. E., 7080 Hutchison.
Drapeau & Melancon, 266 St. James w. Jean Drapeau, Claude Melancon.
Drouin, L., 10 St. James St. w.
Drouin, Molleur & Ferland, 10 St. James w. R. Drouin, E. Molleur, P. Ferland, K.C.
Dubreuil, Gaston, 507 Place d'Armes.
Ducharme, J., 266 St. James St. w.
Dufresne, Sauve & Gagnon, 84 Notre Dame w. Robert Dufresne, Hon. Paul Sauve, K.C., L. P. Gagnon, Paul Casgrain.
Dupras, A., K.C., 10 St. James St. w.
Dupre, Como-E., 57 St. James w.
Dupuis, J. A., 20 St. James St. e.
Dupuis, Jacques, 1830 Panet.
Dupuis, R., K.C., 865 St. Catherine St. e.
Dupuis, Hon., V. K. C., 10 St. James St. w.
Duquet & MacKay, Royal Bank Bldg. J. E. L. Duquet, K.C., R. de W. MacKay, K.C., S. B. Ralston, A. M. Weldon, C. M. Tetrault, *Counsel*: J. D. Kearney, K.C.
Duqette, W., 4 Notre Dame e.
Duranceau, W. A., 4 Notre Dame St. E.
Durand, L. D., K.C., 6 Park Place, Westmount.
Duranleau, Dupre & Duranleau, 60 St. James St. w. R. Duranleau, K.C., Jules Dupre, K.C., P. Duranleau, K.C., A. Marier, R. Leboeuf, Rene Cousineau.
Dussault, Dussault & Vadboncoeur, Credit Foncier Bldg. J. C. H. Dussault, K.C., J. Dussault, Jacques Vadboncoeur.
du Tremblay, Hon. P. R., K.C., 7 St. James St. w.
Eakin, W. R. Jr., 410 St. Nicholas.
Elliott, J. B. C., K.C., 266 Notre Dame w.
Engel & Gardner, 210 St. James St. w. J. A. Engel, A. Gardner.
Erdrich, H. J., 159 Craig St. w.
Ethier, R., 25 Notre Dame St. w.
Eudes & Denys, 266 St. James St. w. R. Eudes, N. C. Denys, Andre Cote.
Fairbanks, E. B., Royal Bank Bldg.
Fauteux, Blain & Fauteux, 57 St. James St. w. F. Fauteux, K.C., M. A. Blain, M. Fauteux, K.C.
Feigelson, H. E., 1121 St. Catherine w.
Feigenbaum, Moses, 204 Notre Dame w.
Fels & Fels, 359 St. James St. w. Moses A. Fels, S. S. Fels.
Fenston, J.
Ferguson, J. M., K.C., 3640 Park Ave.
Ferland, P., 4 Notre Dame e.
Figler Bernard.
Fine, J. H., K.C., Can. Cement Bldg.
Fitch & Levitsky, 132 St. James St. w. L. Fitch, K.C., N. A. Levitsky, S. W. Weber.
Flamand, A., 34 Notre Dame e.
Fleet, Robertson, 1629 Sherbrooke w.
Forbes, J. S., 34 Notre Dame e.
Ford, W. M., 1100 Craig St. e.
Forget, J. A., 132 St. James St. w.
Fortin, L. E., 4505 Papineau.
Foster, W. W., 29 Ballantyne St.
FOSTER, HANNEN, WATT & STIKEMAN, 301 Bank of Canada Bldg., G. B. Foster, K.C., F. R. Hannen, K.C., A. M. Watt, K.C., H. H. Stikeman, Walter C. Leggat, W. J. Hulbig, J. H. E. Colby, R. F. Elliott, A. L. Bissonette (*See card* p. 519).
Fournier, S., 152 Notre Dame E.
Francoeur, Francois, 4 Notre Dame e.
Frankel, I. A., 20 St. James St. E
Franklin, M. H., K.C., Montreal Trust Bldg.
Freedman, J. H., 1449 St. Alexander.
Freedman, Lewis K., 1499 Bleury.
Freedman, Lefebvre & Houde, 20 St. James St. e. L. Freedman, K.C., B. Lefebvre, K.C., G. Houde.
Freeman, H. S., 1405 Peel St.
French, A. K., 777 St. Catherine w.
Fusey, Georges A., 10 St. James St. e. (J. Gerard Hebert).
Gaboury, M., K.C., Aldred Bldg.
Gadbois & Roy, 276 St. James St. w. E. Gadbois, K.C., G. A. Roy.
Gagne, J., 20 St. James e.
Gagne, A. R., 152 Notre Dame St. e.
Gagne & Gagne, 10 St. James St. w. A. Gagne, K.C., J. P. Gagne, K.C.
Gagnon & Raymond, 204 Notre Dame w. L. Gagnon, G. Raymond.
Gagnon, O., K.C., 100 Notre Dame e.
Gameroff & Fenster, 10 St. James St. w. M. Gameroff, K.C., S. Fenster.
Garber & Blumenstein, 159 Craig St. w. Michael Garber, K.C., J. H. Blumenstein.
Gardner, A., K.C., 210 St. James St. w.
Garneau, Antoinio, K.C., 276 St. James St. w. (P. l'Heureux).
Garneau, Leon, K.C., 204 Notre Dame St. w.
Garonce, P. S., 1449 St. Alexander St. (Albert Gomberg).
Gendron & Gauthier, 507 Place d'Armes. Hon. Lucien Gendron, K.C., J. R. Gauthier, K.C.
Genest, Champeau & Guertin, 10 St. James St. w. R. Gennest, K.C., A. Champeau, R. H. Guertin.
Genser, N. N., 276 St. James St. w.
Geoffrion & Prud'homme, 112 St. James St. w. J. A. Prud'homme K.C., C. A. Geoffrion, G. Geoffrion, L. Parent.
Geoffroy, Jean-Paul, 1231 Demontigny e.
Gerin-Lajoie & Beaupre, 112 St. James St. w. Alexandre Gerin-Lajoie, K.C., Georges E. Beaupre.
Germain, Leon David, K.C., 1265 St. Denis.
Germain, Paul, 2275 Visitation.
Gervais, J. E., 1743 St. Denis.
Gilbert, D., 57 St. James St. w.
Gillean, Watson, 407 McGill St.
Gillmor, D. P., K.C., 388 St. James St. w.
Gingras, D. Ins. Exch. Bldg.
Ginsberg, H., 1117 St. Catherine St. w.
Girard, L., 5164 Berri.
Giroux, C, 360 St. James St. w.
Glazer, Louis, 359 St. James St. w.
Godin, L. A. E., 757 Place d'Armes.
Godin, R., Recorder's Court.
Godine, F. M., 1117 St. Catherine w.
Goldenberg & Yellin, 1010 Ste. Catherine w. H. C. Goldenberg, M. S. Yellin.
Golt, M. B., 1010 St. Catherine w.
Goodstone, Albert I., 1117 Ste. Catherine St. w.
Gordon, M. E., 1255 Phillips Sq.
Gosselin, L. G., 2101 Ontario e.
Gotlieb, J. J., 1430 Bleury.
Gouin, Paul, 1498 Sherbrooke w.
Gould, A. H. G., 807 Lexington Ave.
Grant, W. A., 2427 Benny
Gravel, J. A. E., K.C., 6733 St. Denis St.
Gravel, Paul, 168 Notre Dame, e.
Greenblatt, S., 1010 Ste. Catherine St. w.
Greenblatt & Godinsky, 660 Ste. Catherine St. w. M. G. Greenblatt, S. Godinsky, H. Blank.
Greenshields, C. G., K.C., Transportation Bldg.
Greenwood, J. L., 460 Ste. Catherine St. w.
Gregoire, J., K.C., 159 Craig St. w.
Gross, M., 10 St. James St. w.
Grossman, A. A., 1449 St. Alexander St.
Grothe, L., 1117 St. Catherine w.
Guay, L. P., 57 St. James St. w.
Guay, P. J., 1010 St. Catherine St. w.
Guerin, L., K.C., New Court House.
Guerin, Godin & Pinard, 4 Notre Dame e. Gaetan Guerin, K.C., R. Godin, M. Pinard.
Guertin, F., K.C., 10 St. James St. w
Hackett, Mulvena & Hackett, 507 Place d'Armes. J. T. Hackett, K.C., H. R. Mulvena, K.C., F. W. Hackett, K.C., G. M. Drummond, R. S. Willis, G. H. Hackett, J. D. Hackett, C. T. Manning.
Hague, H. J., K.C., 1321 Sherbrooke w.
Halpin, Ronald, K.C., 266 St. James St. w.
Hamelin, A. B., K.C., 132 St. James w.
Hamelin, A. B., 132 St. James w.
Handfield & Handfield, 4 Notre Dame St. e. W. A. Handfield, K.C., J. Beaudoin Handfield W. H. Wilson.
Hands, Bently & Knox, Royal Bank Bldg. C. H. Beresford Hands, D. Fraser Bentley, George B. Knox.
Harbeck & Pigeon, 152 Notre Dame e. C. Harbeck, R. Pigeon.
Hardy, P. H.
Harold, J. J., K.C., 89 Notre Dame e.

Montreal—*Cont'd*

Hart, L. E.
Harwood, C. A., de L., K.C., 3424 Simpson.
Hebert, M. S., 10 St. James e.
Helal, Joseph, K.C., 159 Craig St. W.
Helfield, J. M., 484 McGill St.
Hemens, H. J., 1135 Beaver Hall Hill.
Heney, T. B., K.C., 507 Place d'Armes.
Henrichon, L., Aldred Bldg.
Henry, W. R., K.C., Sun Life Bldg. (Ross A. C. Henry).
Hepburn, R. G., 231 St. James w.
Herman, M. C., 159 Craig St. w.
Hetu, Jean, 10 St. James w.
Heward, Holden, Hutchison, Cliff, McMaster, Meighen & Hebert, 215 St. James St. w., C. G. Heward, K.C., R. C. Holden, K.C., E. H. Cliff, K.C., P. P. Hutchinson, K.C., D. R. McMaster, K.C., T. R. Meighen, K.C., L. Hebert, K.C., A. M. Minion, G. R. W. Owen, R. A. Patch, C. G. Short, R. Cordeau, W. E. Bronstetter, J. C. Gilchrist.
Hibbard & Grigg, Bank of Nova Scotia Building. C. A. L. Hibbard, K.C., A. P. Grigg, K.C.
Hill, George W., 266 St. James w.
Holdstock, Chas.
Holmes, Wilhelmina M., 255B Decarie Blvd. (St. Laurent).
Holt, M.C., Montreal Trust Bldg.
Houle, J. A. L., LL.B., 20 St. James St. e.
Hyde & Ahern, 112 St. James St., w. J. G. Ahern, K.C., J. R Hyde, R. G. LeFrancois, Paul A. Ouimet.
Jacobs & Jacobs, 265 Craig St. w. A. B. Jacobs, L. W. Jacobs.
Jacobs, N. W., K.C., 1449 St. Alexander St.
Jalbert, M.
Jasmin, Damien, 1700 St. Denis.
Jasmin, Y., 265 St. James St. w.
Joanette, H., 750 St. Gabriel St.
Jodoin, M., 477 St. Francois Xavier.
Johnson & Tormey, 25 St. James St. e. D. Johnson, K.C., R. D. Tormey, Gerald Corbeil.
Joseph, Philip, 2052 St. Catherie w.
Julien & Julien, 84 Notre Dame St. w. J. A. Julien, K. C., M. Julien.
Kauffman, R. J., 20 St. James St. e.
Kaufman, M. S., 10 St. James St. w. (M. Riback).
King, H., 3300 Gouin Blvd. w.
Klein, M. L., 1117 St. Catherine St. w.
Kliger, H. H., 1449 St. Alexander St.
Kursner, S. L., 493 Sherbrooke w.
Labelle, Robert, Martel & Prevost, 159 Craig St. w. J. E. Labelle, K.C., R. Labelle, K.C., E. Martel, L. Prevost.
Laberge, Andre, 132 St. James w.
La Bossiere, E., 625 Burnside Pl.
Lachaine & Bedard, 2005 Frontenac. Louis Lachaine, Rene Bedard.
Lachapelle & Denis, 152 Notre Dame St. e. Adelard Lachapelle, K.C., L. Denis, K.C., A. Denis.
Lachapelle & Nantel, 10 St. James St. e. Anatole Lachapelle, K.C., Bernard Nantel.
Lack, D. M., 660 St. Catherine w.
Lacoste & Lacoste, 460 St. Francois Xavier. Roger Lacoste, K.C., M. Lacoste, K.C., M. H. Lacoste, D. Delage, (Mrs.) F. Perron Desjardins, G. Rondeau, A. Bergeron, C. L. Hurtubise, A. Savoie, P. Gélinas, R. Cousineau.
Lacroix, E., K.C., 4 Notre Dame e.
Lacroix, G., K.C., 10 St. James St. w.
Lacroix, LaFontaine & Viau, 4 Notre Dame e. Eme Lacroix, Marcel LaFontaine, Jacques Viau.
Lafleur, Fortier & Ste. Marie, 507 Place d'Armes. R. Lafleur, K.C., M. H. Fortier, K.C., J. P. Ste. Marie.
Lafontaine, Ernest, 132 St. James St. w.
Lafontaine, J. Eugene, K.C., 57 St. James St. w.
Lafontaine & Lafontaine, 159 Craig St. w. Paul E. Lafontaine, Roland Lafontaine.
Laganiere, Gerard, 132 St. James w.
Lainesse, L. P., K.C., 4 Notre Dame e.
Lajeunesse & Laverdure, 20 St. James e. R. Lajeunesse, M. Laverdure.
Lajoie, Gelinas & Lajoie, 60 St. James St. w. Henri Gerin-Lajoie, K.C., C. J. Gelinas, K.C., P. Gerin-Lajoie, J. Geoffrion.
Lalande, L., 410 St. Nicholas St.
Laliberte, E., K.C., 26 St. James St. e.
Lalonde, Hector, K.C., 266 St. James St. w.
Lalonde, Maurice, 4492 Levesque, St. Vincent de Paul.
Lamarre, Dupré & Mercure. 57 St. James St. w. R. Lamarre, K.C., Yvon Merure, C. E. Dupré,
Lamare & Lamarre, 152 Notre Dame St. e. P. Lamarre, K.C., A. Lamarre, K.C., M. Lamarre.
Lambert, M., 28 St. James St. w.
Lamer, Antonio, City Hall Annex.
Lamontagne, Y., K.C., 152 Notre Dame e.
Lanctot, Gerard, 266 St James St. w.
Lanctot, J. P., K.C., 132 St. James St. w.
Lande, H. B., 132 St. James w.
Landry, C., 132 St. James St. w.
Langevin, A., 57 St. James w.
Langevin, W. N., 6876 Iberville.
Langis, P. P., 159 Craig St. w.
Langlais, S., 1440 St. Catherine St. w
Langlois, J. C. H., K.C., 10 rue St.-Jacques, w.
Langlois, R., 59 St. James St. w.
Languedoc, Errol, K.C., 132 St. James St. w.
Lapointe, L., 159 Craig St. w.
Lapointe, Louis A, K.C., City Hall.
LaPointe, Marc, 177 Sherbrooke, w.
LaPorte, Pierre, 276 St. James w.
Laprade & Noiseux, 360 Craig w. L. Laprade, R. Noiseux.
Larivee & Beaulieu, 266 St. James St. w. R. Larivee, H. S. Beaulieu.
Lariviére, L P., 60 St. James St. w.,
Lattoni, M. E., K.C., 276 St. James St. w.
Laurencelle, U. G., 152 Notre Dame e.
Laurendeau & Laurendeau, Duluth Bldg., 84 Notre Dame St. w. A. Laurendeau, K.C. Godefroy Laurendeau, Hon. C. Laurendeau, K.C.
Laureys & Murphy. J. F. Laureys, E. Murphy.
Laurier, Yves, 152 Notre Dame St. e.
Laurier, Deniger, Deschenes & Godin, 152 Notre Dame e. Mario Laurier, Gerard Deniger, Bernard Deschenes, Gilles C. Godin.
Laurin, M. P., Sun Life, Bldg.
Lavallee, J. P., 266 St. James St. w.
Laverty, Hale & Laverty, 414 St. James St. w. F. J. Laverty, K.C., C. A. Hale, K.C. (Recorder for Montreal West), A. E. Laverty, K.C.
Lavery & Lavery, 1575 Saint Denis. Salluste Lavery, K.C., Claude Lavery, Pierre Lavery.
LeBel, B., 132 St. James St. w.
Leblanc, L R., 4 Notre Dame St. e.
Leblanc & Filion, 10 St James St. w. P. Leblanc, J. Filion, S. R. Filion.
Leduc & Ross, 4080 Wellington St., Verdun. Y. Leduc, L. A. Ross, G. Arsenault.
Lefebvre, W., 10675 Grande Allee, Montreal North.
Legault, Guy, 10 St. James St. w.
Leger, L., 28 St. James w.
LeJour & Lanctot, 25 St. James e. P. E. LeJour, J. N. Lanctot.
Lemay, H. P., 132 St, James w.
Lepage, J. A., 152 Notre Dame e.
Leroux & Guay, 57 St. James St. w. Didier Leroux, L-P. Guay.
Lessard, Jacques, 750 St. Gabriel St.
Letourneau, Monk, Tremblay, Forest, Godbout & Deschenes, 10 St. James St. w. J. Letourneau, K.C., E. C. Monk, L. Tremblay, K.C., Paul Forest, M. Godbout, J. Deschenes, G. Emery, C. Wagner, A. Forget.
Leveque, Robert, Old Court House.
Levesque, Paul, 360 Craig w.
Levesque & Lajeunesse, 265 Craig St. w. M. Lajeunesse, P. H. Levesque.
Levin, A., 266 Notre Dame w.
Levine, Lyon, 207 Craig St. w.
Levine, T. I., 460 St. Catharine w.
Litner, D., 423 Mayor St.
Liverman, Liverman & Briskin, 159 Craig St. w. M. Liverman, L. Liverman, J. Briskin.
Loiselle, G. E., 57 St. James w.
Long, Georges H., 6531 St. Hubert.
Long & Puddicombe, 204 Notre Dame w. J. W. Long, K.C., G. B. Puddicombe, K.C.
Loranger, J. T., K.C., 416 Clark.
Loranger, J. H, K.C., 132 St. James St w.
Loragner, Champagne & Belanger 132 St. James St. w. H. M. Loranger, K.C., P. Champagne, M. Belanger.
Louis & Berger, 159 Craig St. w. B. L. Louis, E. S. Berger.
Lupien, J., 6340 Louis Hebert.
Lussier, Charles A., 177 Sherbrooke w.
McCaffrey, C. F., K.C., 757 Place d'Armes.

Montreal—*Cont'd*

McDonald & Joyal, 10 St. James St. w. G. C. McDonald, R. Joyal.
McTeigue, G. A., 711 Transportation Bld.
MacDonald, A. J., 388 St. James St. w.
MacNaughton, A. A., K.C., 276 St. James w.
MAGEE, O'DONNELL & BYERS. 507 Place d'Armes. A. A. Magee, K.C., Hugh E. O'Donnell, K.C., D. N. Byers, E. K. McDougall, W. Austin Johnson, G. Kohl. (*See card*, p. 519).
Maillet, Robert, 354 St. Catherine e.
Maillet, Roland, 1242 St. Denis St.
Major, G., Can. Cement Bldg.
Malen, J., 5839 Decarie Blvd.
Maranda, J. G., 132 St. James w.
Marcoux, Real, 266 St. James w.
Marcovitz, J., 1117 St. Catherine St. w.
Marcus, A., 1410 Stanley St.
Marcus, M., K.C., 1200 St. Alexander St.
Marcus & Feiner, 610 St. James St. w. A. Marcus, A. Feiner.
Margolese & Ellison, 359 St. James St. w. L. S. Margolese, M. M. D. Ellison.
Marin, Armand, Court House.
Marks, L., 614 St. James St w.
Martel, Arthur, 7515 St. Hubert.
Martin A., 266 St. James St. w.
Martineau, V., 3214 Masson.
Masse & Lewandowski, 152 Notre Dame E. Paul Masse, B. A. Lewandowski.
Masson, E., K.C., 507 Place d'Armes
Masson, H. M., 35 McGill.
Mathewson, Lafleur & Brown, 507 Place d'Armes. J. A. Mathewson, K.C., K. H. Brown, K.C., A. M. Boulton, H. G. Lafleur, K.C., P. B. Pitcher, R. B. Lamb, A. O. Gadbois, G. H. Day.
Mathieu, Armand, K.C., 132 St. James St. w.
Mathieu, A. P., K.C., 266 St. James St. w.
Mayrand, Albert, 2900 Blvd. Mount Royal
Mayrand, Gerard, 10 St. James St. w.
Mendell, M. A., K.C., 159 Craig St. w.
Mendelsohn, S. L., K.C., 132 St. James St. w.
Mercier, M. A., 610 St. James St. w.
Mercier, W. F., 515 Cherrier.
Mercure, L. P., K.C., City Police Dept.
Mercure, Maurice, 57 St. James St. w.
Mergler & Mergler, 637 Craig St. w. J. K. Mergler, B. S. Mergler, Frieda Salmon.
Merifield, R.R. Dorchester 600 St. w.
Meunier, Hebert & Denis, 57 St. James St. w. J. A. Meunier, Rene T. Hebert, K.C., G. A. Denis.
Meyerovitch & Levy, 660 St. Catherne w. P. Meyerovitch, K.C., N. L. Levy, L. Feigenbaum, H. Solomon, C. Shatner.
Miller Paul, 934 St. Catherine St e.
Millette, R. A., K.C., 57 St. James St. w.
Mingie, G. W., 582 Bourgeois St.
Miquelon, J., K.C., 4 Notre Dame e.
Mondor, Romulus E., 57 St. James w.
Monet, Amedee, 204 Notre Dame w.
Monette, Filion & Gourd, 159 Craig St. w. G. Monette, K.C., E. Filion, K.C., J. Monette, J. J. Gourd, G. Filion.
Montambault, Martineau & Papineau, 84 Notre Dame w. J. Montambault, P. A. Martineau, P. Papineau.
MONTGOMERY, McMICHAEL, COMMON, HOWARD, FORSYTH & KER, The Royal Bank Bldg. G. H. Montgomery, K.C., R. C. McMichael, K.C., F. B. Common, K.C., T. R. Ker, K.C., Wilbert H. Howard, K.C., L. A. Forsyth, K.C., E. Cate, K.C., C. R. McKenzie, K.C., Paul Gauthier, J. Leigh Bishop, C. S. Richardson, K.C., J. A. Ogilvy, K.C., F. C. Cope, J. G. Porteous, K.C., Hazen Hansard, K.C., J. de M. Marler, G. H. Montgomery, Jr., A. Forget, T. H. Montgomery, P. F. Renault, Brock F. Clarke, John G. Kirkpatrick, R. E. Morrow, Frank B. Common, Jr., Wm. S. Tyndale, K. S. Howard. (*See card*, p. 519).
Morier, J. Eudore, K.C., 10 St. James St. w.
Morin, C. E., 10 St. James w.
Morin, J., 266 St. James St. w.
Morin, L. J., 266 St. James w.
Morisset, J. St. Georges, K.C., 10 St. James St. e.
Moskovich, Moses, 414 St. James w.
Moskovitch Samuel, K.C., 423 Mayor.
Mousseau, Gaston, 57 St. James w.
Mousseau, Gerald.
Mousseau, J. O., K.C., 57 St. James St. w.
Mullally, J. E., 485 McGill.
Munich, A. G., 161 Lagauchetiere w.
Murphy, J. A., K.C., 132 St James St. w.
Myerson & Sigler, 159 Craig St. w. M. H. Myerson, Max I. Sigler.
Nadeau, Cote & Nadeau, 159 Craig St. w. J. M. Nadeau, P. E. Cote, A. Nadeau.
Nantel, G., 3530 Atwater.
Newman, H., 10 St. James w.
Noel, A., 276 St. James w.
Noel & Drouin, 10 St. James St. w. Raymond Noel, K.C., Laurent Drouin, J. M. Boyer.
Notkin, David M., 10 St. James w.
O'Brien, Stewart, Hall & Nolan, 507 Place D'Armes w. J. L. O'Brien, K.C., J. G. Stewart, G. W. Hall, J. A. Nolan, H. S. Simpson, P. de Grandpré, W. R. Noble.
O'Meara, A. J., K.C., 485 McGill St.
Orenstein, L., 637 Craig St. w.
Ouimet Laurent, 159 Craig St. w.
Ouimet, P. O., 1654 Mount Royal St.
Ouimet, Lefebvre & Deslauriers, 152 Notre Dame e. Roger Ouimet, K.C., P. Lefebvre, J. H. Deslauriers.
Oxorn, Milan, 437 St. James St. w.
Page, Armand, 11987 Blvd. Persillier.
Pager, Lesperanee & Dansereau, 132 St. James w. V. Pager, K.C., T. Lesperanee, D. Dansereau, K.C., Guy Pager.
Panneton, J., K.C., 132 St. James St. w.
Panneton, P. E., 5396 St. Andre
Papillon, J. H. O., K.C., 4 Notre Dame St. e.
Paradis, W., 4063 Blvd. Decarie.
Pare, A. Antoine, 610 St. James w.
Pare, R., 930 St. Denis.
Parent, H., K.C., 4 Notre Dame e
Parkins & DuBoyee, 355 St. James St. w. E. R. Parkins, K.C., R. M. H. DuBoyce.
Patenaude, J., 1555 Amherst.
Patenaude, Patenaude, Trahan, & Hodge, 159 Craig St. w. Hon. E. L. Patenaude, K.C., Alph. Patenaude, K.C., J. Trahan, R. Hodge, A. Poirier.
Pellerin, P. H., Ontario St.
Pelletier, E., 4 Notre Dame e.
Pelletier, Yves, 60 St. James St. w.
Pender & West, 700 New Birks Bldg. Gordon M. Pender, K.C., A. M. West, K.C.
Penverne, J. J., K.C., 4 Notre Dame St. e
Pepin, Alexis, K.C., 750 St. Gabriel.
Perras, Yvon, 4 Notre Dame St. e.
Perrault & Perrault, 511 Place d'Armes. A. Perrault, K.C., J. Perrault.
Perron, Michaud, O'Reilly & Mercier, Aldred Bldg. Guy Perron, K.C., P. G. Michaud, F. J. T. O'Reilly, M. Mercier.
Phaneuf & Turgeon, 10 St. James St. w. J. E. Phaneuf, K.C., Robert Turgeon.
Phillips, S., 276 St. James w.
Phillips, Bloomfield, Vineberg & Goodman, 464 St. John St. L. Phillips, K.C., L. M. Bloomfield, K.C., D. Goodman. P. F. Vineberg, J. Lightstone, N. F. Phillips.
Piche, M., K.C., 1405 Peel St.
Pilon, J. W., K.C., 4089 St. Hubert St.
Pinard, Pigeon & Pare, 276 St. James St. w. Roch Pinard. Marcel Pigeon, Rodolphe Pare,
Pinard & Pinard, 132 St. James St. w. R. Pinard, R. Pinard.
Pinsonnault, M., 1010 St. Catherine w.
Piuze, C. M., K.C., 4 Notre Dame St. e.
Plante, L., 60 St. James St. w.
Plante, P., City Hall.
Plimsoll, A. R. W., K.C., 210 St. James St.
Poissant, E., K.C., 750 St. Gabriel St.
Poisson, R., K.C., 10 St. James St. w.
Popliger, A. I., 10 St. James St. w.
Popliger & Popliger, 360 St. James St. w. I. Popliger, K.C., L. Popliger.
Poupart, B., 159 Craig w.
Prazoff, I. R., 610 St. James St. w.
Prevost, Montpetit, Noel, Desjardins & Ducharme, 132 St. James St. w. W. C. Prevost, K.C., J. P. Noel, Andre Montpetit, Guy Desjardins, Claude Ducharme.
Prieur, Jules, 4 Notre Dame e.

FOSTER, HANNEN, WATT & STIKEMAN

Barristers & Solicitors

BANK OF CANADA BUILDING 901 VICTORIA SQUARE

Montreal 1, Canada

George B. Foster, K.C.
Alastair M. Watt, K.C.
Walter C. Leggat
John H. E. Colby
Albert L. Bissonnette

F. Raymond Hannen, K.C.
H. Heward Stikeman
William J. Hulbig
R. Fraser Elliott

Telephone, UNiversity 4301 Cable Address, "Terfos"

MAGEE, O'DONNELL & BYERS

Advocates, Barristers, Etc.

ALDRED BLDG., 507 Place d'Armes - MONTREAL 1, QUEBEC

ALLAN A. MAGEE, K.C.
DONALD N. BYERS
W. AUSTIN JOHNSON

HUGH E. O'DONNELL, K.C.
ERROL K. MCDOUGALL
GORDON KOHL

Cable Address "MAGEE" Western Union Code

MONTGOMERY, McMICHAEL, COMMON, HOWARD, FORSYTH & KER

Barristers & Solicitors

THE ROYAL BANK BUILDING, MONTREAL

CABLE ADDRESS "JONHALL" TEL. HARBOUR 4242* P.O. BOX 250 PLACE D'ARMES

George H. Montgomery, K.C.
Thomas R. Ker, K.C.
Eldridge Cate, K.C.
J. Leigh Bishop
F. Campbell Cope
John de M. Marler
Thomas H. Montgomery
John G. Kirkpatrick
William S. Tyndale

Robert C. McMichael, K.C.
Wilbert H. Howard, K.C.
C. Russell McKenzie, K.C.
Claude S. Richardson, K.C.
John G. Porteous, K.C.
George H Montgomery, Jr.
Paul F. Renault
Robert E. Morrow
Kenneth S. Howard

Frank B. Common, K.C.
Lionel A. Forsyth, K.C.
Paul Gauthier
J. Angus Ogilvy, K.C
Hazen Hansard, K.C.
André Forget
Brock F. Clarke
Frank B. Common, Jr.

SCOTT, HUGESSEN, MACKLAIER, CHISHOLM, SMITH & DAVIS

Advocates, Barristers, Etc.

507 PLACE D'ARMES - MONTREAL, 1

W. B. Scott, K.C.
Wm. F. Macklaier, K.C.
H. Larratt Smith, K.C.
James P. Anglin
Richard D. Weldon
Ross T. Clarkson

Hon. Adrian K. Hugessen, K.C.
John F. Chisholm, K.C.
H. Weir Davis, K.C.
Peter M. Laing
E. Jacques Courtois
Edward K-Hugessen

CABLE ADDRESS "FLEURAL" TEL. HARBOUR 2266

Montreal—*Cont'd*

Proulx, W. F. R., K.C., 60 St. James St. w.
Quinlan, C.G., 276 St. James St. w. (Francis P. Brady).
Racicot, L., 3607 St. Denis.
Rainville, H. F., LL.B., 266 St. James St. w
Ranger, Beachemin, 59 St. James St. w. Paul Ranger, K.C., J. Jacques Beachemin.
Rappoport & Feigelsón, 1121 St. Catherine w. N. L. Rappoport, H. E. Feigelson.
Raymond, B. P., K.C., 266 St. James St. w.
Raymond, Langlois & Bissonnet, 59 James St. w. M. Raymond, K.C., P. Langlois, K.C., L. Bissonnet, K.C.
Raymond & Racine, 276 St, James St. w. G. Raymond. Ronald L. Racine.
Reeves, R., K.C., 60 St. James St. w.
Reid, Georges F., 507 Place d'Armes.
Renaud, J. P. A., 59 St. James St. w.
Renaud, J. R., 757 Place d'Armes.
Resin, R., 1408 Bleury St.
Robert, B., 1600 Marie-Anne.
Robert, G., K.C., 4 Notre Dame e.
Robert, Gaetan, 839 Sherbrooke e.
Robert, Jean, 10 St. James St. w.
Robertson, Abbott, Brierley & O'Connor, 275 St. James w. J. H. H. Robertson, K.C., D. C. Abbott, K.C., J. G. Brierley, K.C., J. B. O'Connor, J. W. Hemens, L. G. McDougall, W. A. Campbell, R. C. T. Harris, W. D. Thomas.
Robinson & Shapiro, 132 St. James St.w. B. Robinson, K.C., J. Shapiro, K.C., T. H. Shapiro, J. R. Hoffman.
Robitaille & Pouliot, 265 Craig St. w. Xavier M. G. Robitaille, G. Pouliot.
Roche, MacNaughten & Bisaillon, 132 St. James St. w. C. H. MacNaughten, K.C., R. Roche, K.C.
Rodier & Rodier, Aldred Bldg. C. Rodier, K.C., L. Rodier, K.C.
Rohrlick, L. H., K.C., 159 Craig St. w.
Rose, B., K.C., 3806 Wilson Ave.
Rose, H. E. A., Aldred Bldg.
Rosenblum, J., Montreal Trust Bldg.
Rosenfeld, J. M., 20 St. James St. e.
Rosenhek, C., B.C.L., 10 St. James St. w.
Rosenstein, A. J., 1117 Ste. Catherine St. w.
Ross, P. E., 3755 Wellington.
Ross & Cerini, 57 St. James St. w. H. S. Ross, K.C., J. W. M. Cerini, K.C., E. E. Cockerton.
Rousseau, Geo. 5065 Gouin Blvd. e.
Rousseau, Guy, 360 St. James St. w.
Rousseau, J. 4 Notre Dame e.
Roux & Verschelden, 132 St. James St. w. Lucien Roux, K.C., J. P. Verschelden.
Rubenstein, Mortimer R., 1410 Stanley St.
Rubin, L., 307 St. Catherine w.
Rubinstein, M., 159 Craig St. w.
Rudenko & Gross, 132 St. James St. w., S. D. Rudenko, K.C., C. R. Gross.
Rudner & Harris, 159 Craig St. w. Jack Rudner, Geo. I. Harris.
Sabourin, Ivan, K.C., Aldred Bldg.
St. Germain, J. Louis, 57 St. James St. w.
St. Germain & Renaud, 10 St. James E. J. St. Germain, K.C., J. O. Renaud, K.C.
Sampson, R. G., 486 St. John St.
Sauvage, G. A., 477 St. Francois-Xavier.
Sauve, M., 4 Notre Dame e.
Savage & Viel, 215 St. James St. w. J. C. Savage, R. Viel.
Schecter, Benzamin, 414 St. James w.
Schlesinger, J. M., 276 St. James St. w.
Schwisberg & Schwisberg, Dominion Square Bldg. S. E. Schwisberg, K.C., C. E. Schwisberg.
SCOTT, HUGESSEN, MACKLAIER, CHISHOLM, SMITH & DAVIS, 507 Place d'Armes, W. B. Scott, K.C., Hon. A. K. Hugessen, K.C., W. F. Macklaier, K.C., J. F. Chisholm, K.C., H. Larratt Smith, K.C., H. W. Davis, K.C., J. P. Anglin, P. M. Laing, R. D. Weldon, E. J. Courtois, Ross T. Clarkson, E. K. Hugesson, (*See card*, p. 519).
Seguin, A., 3665 Laval St.
Seton, L. A., 507 Place d'Armes.
Shacter, M., 159 Craig w.
Shorteno, P. B., 1586 St. Lawrence Blvd.
Shulman & Shulman, 276 St. James St w. Benjamin Shulman. S. A. Shulman.
Silverstone, H. L., 266 St. James St. w
Simard, Claude, 152 Notre Dame e.
Simard, E., K.C., 4 Notre Dame St. e.
Simoneau, U., 34 Notre Dame e.
Sinclair & Dansereau, 3810 St.-Antoine. Colville Sinclair, K.C., Bernard Dansereau.
Slapack & Charlap, 201 Notre Dame w. Max Slapack, Gregory Charlap.
Slattery & Belanger, 210 St. K.C., L. E. Belanger, K.C., W. A. Grant.
Smiley, S. J., 1200 St. Alexander St.
Smith, Paul S., K.C., 550 Papineau.
Snarch, L. S., 5123 St. Lawrence
Solomon, N., K.C., 266 Notre Dame St. w.
Spector, J. J., K.C., 414 St. James St. w. (B. Schecter, M. Moscovitch).
Spector, R., 414 St. James St. w.
Sperber, L. A., K.C., 210 St. James St. w.
Sperber, Gold & Lapin, 132 St. James St. w. M. M. Sperber, K.C., A. B. Gold, M. Lapin.
Stalker, Howard & Stalker, 354 Notre Dame w. A. Stalker, K.C., T. P. Howard, Alex Stalker, A. W. McLeod.
Staveley, W. R., K.C., 57 St. James w.
Stein & Stein, 1435 St. Alexander. A. L. Stein, S. Stein.
Stuart, A. W., 388 St. James St. w
Sullivan & Sullivan, 132 St. James St. w. J. A. Sullivan, K.C., G. E. Sullivan, K.C., P. A. Vallee, K.C., A. H. Malouf.
Swards, M. H., K.C., 1130 Sherbrooke w. (D. A. Schwartz).
Sylvestre, C. A., 4 Notre Dame e.
Tache, A. deG., 10 St. James e.
Tannage, E. G., 25 St. James w.
Tanner, A. H., K.C., 240 St. James St. w.
Tansey, de Granpre & de Grandpre, 276 St. James St. w. Harold A. Tansey, K.C., L. P. de Grandpre, K.C., A. J. de Grandpre.
Tarte, J. L., 3471 Marlowe.
Tellier, J., K.C., 10 St. James St. w.
Tennant, J. H., c/o Industrial Development Bank.
Terroux, A. M., (National Trust Co.), 225 St. James St. w.
Tetreau, E., K.C., 246 Ste. Catherine Rd.
Théberge & Richer, 152 Notre Dame St. e. A. Théberge, K.C., R. Richer.
Theroux, G., 3837 Berri St.
Therrien, F. E., 159 Craig St. w.
Thouin, L., 4 Notre Dame St. w.
Tinkoff, L. L., 266 St. James St. w.
Tourigny, A., K.C., 266 St. James St. w.
Trahan, J., 10 St. James w.
Trahan, M., 5030 St. Denis.
Tremblay, R., 1188 Dorchester St. w.
Trepanier L., 10 St. James St. w.
Tritt, Gerald S., K.C., 484 McGill St.
Trottier, Emile, 132 St. James St. w.
Trudeau, L. Maurice, 266 St. James St. w.
Trudeau, Beauregard, Beaulieu & Ethier, 204 Notre Dame St. e. M. Trudeau, K.C., P. Beauregard, K.C., R. Beaulieu, J. A. Ethier, F. Morel.
Trudel, Jean, K.C., 152 Notre Dame St.e.
Trudelle, J. A., 1625 St. Luc.
Vadeboncoeur, M. G., 231 Notre Dame w.
Vallieres, J., 159 Craig W.
Vanier & Vanier, 57 St. James St. w. A. Vanier, K.C., G. Vanier, K.C.
Viau, Gerard, 507 Place d'Armes.
Vien, Yves, 1200 Bleury.
Vien & Taillefer, 132 St. James St. w. Hon. Thomas Vien, K.C., Gaston Taillefer, K.C.
Vipond, E. E., K.C., 445 St. Francois-Xavier.
Wainer, I. J., 159 Craig St. w.
Wainwright, Elder, Laidley, Leslie, Chipman & Bourgeois, Aldred Bldg., Arnold Wainwright, K.C., Aubrey H. Elder, K.C., W. H. Laidley, K.C., C. W. Leslie, W. W. Chipman, B. de L. Bourgeois, K.C., D. Doheny.
Walker, Martineau, Chauvin, Walker & Allison, 414 St. James St. w. H. E. Walker, K.C., Jean Martineau, K.C., F. B. Chauvin, K.C., R. H. E. Walker, K.C., G. A. Allison, R. L. Beaulieu, G. Ledain.
Walsh, A. A. M., 215 St. James St. w. (Duncan Kisilenko.)

Montreal—*Cont'd*

Walsh, T. E., K.C., 266 St. James St. w.
Wasserman, J. J., 276 St. James St. w
Wasserman, J. S., 5453 Jeanne Mance.
Weber, S. W. 132 St. James St. w.
Webster, G. M., 231 St. James w. (R. L. Jamieson).
Weil-Brenner, C. de St. Geo.
Weinfield, M., 276 St. James w.
Werry, Royal E. C., K.C., 159 Craig St. w.
Wilson & Home, Aldred Bldg. K. A. Wilson, K.C., J. M. Home, K.C., K. H. Wilson.
Wolfson, C., 1010 St. Catherine St. w.
Zaitlin, A. H. J., 1405 Peel St.

Murray Bay, Dist. Saguenay.

DuFour, P.
Gaudreault, Edouard.
Gervais, Antonio, K.C.
Gobeil, Pierre.

New Carlisle, Dist. Bonaventure

Dube, A.
Grenier, L.
Jolicoeur & Dion. E. Dion, K.C., H. Joli-Coeur, K.C.
Sheehan & Levesque, J. F. Sheehan, G. D. Levesque.

Nicolet, Dist. Nicolet.

Gaudet & Vigeant. A. Gaudet, A. Vigeant.
Proulx, A.

Noranda, Rouyn-Noranda Dist.

Cuddihy, M. P., K.C.
Labelle & Crepeau. L. Labelle, K.C., J. B. Crepeau.

Perce, Dist. Gaspé

Garneau, A. R.

Plessisville, Dist. Arthabaska.

Houde, E.
Marchand, Robert.

Quebec, Dist. Quebec

Attorney General's Dept., Hon. M. L. Duplessis, K.C., Atty. Gen., L. Desilets, K.C., Dep. Atty. Gen., P. Frenet, K.C., C. E. Cantin, K.C., P. A. Juneau, K.C., J. L. Larue, K.C., J. A. Savard, K.C., G. Bornais, K.C., E. St. Pierre, K.C., F. Drouin, M. Martel.
Auger, A., 20 Salaberry.
Bard, S. S., 59 St. Joseph St.
Beaudet, N. C., 400 Blvd. Charest.
Beaudoin, Boutin & Mareotte, 80 St. Peter St. J. R. Beaudoin, K.C., P. Boutin, Claude Mareotte.
Beaulieu, M. L., K.C., 111 Mountain Hill.
Bedard, J. J., 490 Blvd Charest.
Bedard & Bourget, 1 St. Jean. John St. Jacques Bedard, Marcel Bourget.
Bèlanger, Arthur, K.C., 111 Mountain Hill.
Belanger, P., 5½ St. Joseph.
Belanger, R., 111 Mountain Hill.
Bergeron, Marius, 389 St. Cyrille.
Bernatchez, H., K.C., 23 St. Jean St.
Bernier & Bernier, 116 Mountain Hill. H. Bernier, K.C., Y. Bernier.
Bherer, Pouliot & Juneau, 229 St. Joseph St., W. Bherer, K.C., G. Pouliot, Jacques Juneau.
Bienjonetti, Pierre, 44½ de la Fabrique.
Boisvert & Corriveau, 80 St., Peter St., M. Boisvert, K.C., G. Corriveau.
Bouchard & Simard, 155 Crown St. H. Bouchard, I. Simard.
Bouffard, La Rochelle & Duchesne, 229 St. Joseph St. P. H. Bouffard, K.C., G. La Rochelle, Raymond Duchesne.
Bourget & Cannon, 111 Mountain Hill. Antoine Bourget, K.C., Robert Cannon, K.C.
Bousquet, Guy, 42 Ste. Anne St.
Brisson & Beaupre, 130 St. Jean St. Lomer Brisson, C. Henri Beaupre.
Cannon, Lewis, 105 Mountain Hill.
Cannon, R., K.C., 41 de Salaberry.
Cantin & Simard, 32 de la Fabrique, J. F. Cantin, K.C., J. E. Simard.
Cantin & Lesage, 13 Rue d'Aiguillon. Jean Charles Cantin, Louis Lesage.
Carter, W. L. O., 42 Fabrique St.
Chaloult, Jean, K.C., 220 Grande Allee.
Chaloult & Mercier, 400 Blvd. Charest. Rene Chaloult, K.C., Gabriel Mercier.
Chamberland, Yvon, 286 St. Joseph St.
Champoux, L. de G., K.C., 382 St. Foy Rd.
Chartrain, Paul, 16 St. Joseph St.
Cimon, Pierre, 111 Mountain Hill
Coote, G., 51 Capucins.
Corriveau, P., K. C., LL.L., 490 Blvd. Charest.
Cote, Pierre, 111 Cote de la Montague.
Delisle, J., City Hall.
Demers, deL. G., 80 St. Peter St.
Desjardins, W., K.C., 81 St. Peter St.
De Varennes, Pierre, 126 St. Peter St.
Dion, Denys, 2 rue del'Univer-, site.
Dorion, Noel, K.C., 286 St. Joseph.
Dorion, Robitaille & Dorion, 400 Boulevard Charest. F. Dorion, K.C., P. E. Robitaille, G. Dorion.
Drouin, Francois, K.C., 444 St Cyrille.
Drouin, F. O., K.C., 37 de la Couronne.
Drouin, H. P., K.C., 276 du Roi.
Drouin, Jacques, K.C., 37 de la Couronne.
Drouin, Marc Andre, 116 Cote de la Montague.
Drouin, O., K.C., 15 Rue Buade.
Drouin, Mark, Ross Drouin & Le Bel, Quebec Power Bldg. M. Drouin, K.C., R. Drouin, K.C., P. LeBel, G. Schreiber.
Dumontier & Fortin, 105 Cote de la Montagne. A. Dumontier, K.C., Jacques Fortin.
Dumoulin & Remillard, 80 St. Peter St. J. Dumoulin, K.C., J. Remillard, LL.L., K.C.
Dupont, W., K.C., 84 Rousseau Ave.
Dussault, Desilets & Jobin, 400 Boulevard Charest. L. Dussault, U. Desilets, F. Jobin.
Dussault, Georges, 38 Caron.
Esnouf, G., K.C., 111 Mountain Hill.
Flynn, Belanger & Flynn, 88 de la Couronne. P. Flynn, P. E. Belanger, J. R. Flynn.
Fortier G., 316 St. Cyrille.
Fortin, Parent & Fortier, 1 St. Jean. Louis Fortin, Jean Paul Parent, Gill Fortier.
Fournier, G. R., K.C., 400 Charest Blvd.
Gagne, Jean, 219 St. Sauveur.
Gagné, J., 286 St. Joseph.
Gagnon, Edouard, 10 McMahon.
Gagnon & de Billy, 80 St. Peter St. Hon. O. Gagnon, K.C., V. A. de Billy, K.C., J. de Billy, K.C., G. de Billy, Andre Gagnon, Claude Gagnon.
Galipeault & Galipeault, 132 St. Peter St. L. E. L. Galipeault, K.C., Jean P. Galipeault, K.C., J. Galipeault.
Gamache, C. A., K.C., 198 des Erables.
Garneau, G., K.C., 5 Fort St.
Germain, Pigeon & Thibaudeau, 72 Mountain Hill. S. Germain, K.C., L. P. Pigeon, K.C., R. Thibaudeau, Gill Fortier.
Gingras, J. H. Romeo, K.C., 37 Crown St.
Godbout, E., City Hall.
Gosselin, E., K.C., 80 St. Peter St.
Gosselin, H. F., K.C., 37 de la Couronne.
Gosselin, R., 37 de la Couronne.
Gravel, Thompson & Gravel, 65 St. Anne St. J. P. A. Gravel, K.C., A. C. M. Thompson, K.C., C. Gravel, F. deB. Gravel.
Gregoire, J. E., K.C., 111 Mountain Hill.
Gregoire, Marcel, 111 Mountain Hill.
Grenier & Laverdier, 400 Blvd. Charest, J. Grenier, S. Laverdiere.
Guerard & Pelland, 187 St. Joseph St. J. M. Guerard, K.C., L. Pelland, K.C.
Hearn, J. J., K.C., 84 Grande Allee.
Hould & Doyon, 144 Blvd. Charest. Rene Hould, Gerard Doyon.
Huot, Maurice, 502 First Ave.
Jessop & Dussault, 38 Caron St. Albert Jessop, Georges Dussault.
Jolicoeur, Henri, K.C., M.P.P., 70 St. Paul St.
Joli-Coeur, J. A., K.C., 10 Du Parloir.
Lacroix & Laplante, 42 St. Anne St. G. Lacroix, K.C., A. Laplante, K.C.
Laferte, Hon. Hector, K.C., M.L.C., 14 St. Peter St.
Laflamme, J. Leo-K., K.C., Nat. Harbours Bd.. Point à Carey.
Lafrenier, R. B., 111 Cote de la Montagne.
Lagace & Masson, 325 Blvd. Charest. Maurice Lagace, Vincent Masson.
Laliberte & Kromstrom. 72 Mountain Hill. E. Laliberte, R. Kromstrom.
Lanctot, P., K.C., 201 Charest Blvd.
Langlais, & Langlais, 126 St. Peter St. A. Langlais, K. C., L. Langlais.

Quebec—*Cont'd*

Lapointe, Des Rivieres & Berube, 71 St. Peter St. Jacques Lapointe, Guy des Rivieres, Jean Berube.
Lapointe, Roberge & Fortier, 72 Mountain Hill, Hon. H. Lapointe, K.C., P.C., G. Roberge, T. Fortier.
Laroche, Boutet & Cote, 92 de la Couronne. Louis N. Laroche, Jean L. Boutet, Jacques Cote.
Laverdiere, Gerard, 113 St. Peter St.
Lavergne, Leahy & Fournier, 136 Blvd. Langelier. Edouard Lavergne, Jean Leahy, Francois Fournier.
Lazarovitz, Chalout & Veilleux, 59 St. Joseph St. S. Lazarovitz, J. Chalout, F. Veilleux.
Leclerc, A., City Hall.
Leclerc, C. E., 37 rue de la Couronne.
Lemay, L., 51 St. Peirre.
Lemieux, M. A., K.C., 59 St. Joseph St.
LePage, M., Les Saules, Quebec City.
Lesage, Turgeon & Lesage, 34 de la Fabrique. Paul Lesage, Jean Turgeon, Hon. Jean Lesage, M.P.
Lessard, Legendre & Levesque, 72 Mountain Hill. J. P. Lessard, K.C., Roland Legendre, Gerard Levesque.
Le Tarte, Ferland & Bisson, 309 Blvd. Charest. P. L. Le Tarte, K.C., P. Ferland, K.C., E. Bisson.
Letourneau, R.
Letourneau, Kieffer & Johnston, 65 St. Anne St. R. Letourneau, K.C., M. Kieffer, C. D. Johnston.
Letourneau & Paradis, 94 de la Couronne. M. Letourneau, A. Paradis.
Levesque, Andre, 105 Mountain Hill.
Lortie, L., K.C., Palais Montcalm.
Maher, R.
Marceau & Marquis, 104 St. Jean. Louis Marceau, Jacques Marquis.
Marcotte, B., 32 Crown St.
Miquelon & Perron, 37 rue de la Couronne. P. Miquelon, K.C., R. Perron.
Monast, Andre, 292 St. Jean.
Monast, Robert, 292 St. Jean.
Moraud, Alleyn & Labreque, 126 St. Peter St. L. Moraud, K.C., R. R. Alleyn, K.C., Alexander Labreque, K.C.
Morin & Verge, 126 St. Peter St. w. Wm. Morin, K.C., Andre Verge.
Morneau, L., 400 Blvd. Charest.
Morneau, L., 120 Notre Dame des Anges.
Nadeau, R., 59 St. Joseph St.
Parent, Charles, K.C., 70 St. Paul St.
Parent, S. G., 25 St. Louis St.
Philippon, J. H., K.C., 201 Blvd. Charest.
Picard, L. P., K.C., M.P., 72 Mountain Hill.
Pouliot, Houle & Blanchet, 5½ St. Joseph St. Louis A. Pouliot, K.C., Jean Marie Houle, B. Blanchet.
Power & Power, 10 rue Dufort, Hon. C. G. Power, K.C., P.C., W. P. Power, F. G. Power.
Prevost, Gagne & Flynn, 65 St. Anne St. Y. Prevost, K.C., M. Gagne, Jacques Flynn.
Rivard, E., K.C., City Hall.
Rivard, Blais, Gobeil & Rivard, 51 rue des Jardins. A. Rivard, K.C., J. Blais, A. Gobeil, Jean Rivard.
Roger, P., 286 St. Joseph.
Rouillard, Leon, K.C., 59 St. Joseph St.
Rousseau, P., K.C., 286 St. Joseph St.
Roy & Pelletier, 72 Mountain Hill, P. Roy., G. Pelletier.
Royer, J., 111 Mountain Hill.
St. Laurent, Taschereau, Noel & Pratte, 65 St. Anne St. Hon. L. S. St. Laurent, K.C., LL.D., Andre Taschereau, K.C., R. St. Laurent, K.C., J. P. St. Laurent, C. Noel, Y. Pratt.
Savard & Corriveau, 34 Fabrique St. J. Savard, K.C., L. Corriveau.
Schwartz-Bard, S., 59 St. Joseph St.
Taschereau, Cannon & Fremont, Can. Bk. of Commerce Bldg. Paul Taschereau, K.C., C. A. Cannon, K.C., M.P., J. Fremont. *Counsel*, Hon. L. A. Taschereau, K.C.
Theriault, Hon. Elisee, K.C., 111 Mountain Hill.
Trepanier, V., K.C., 286 St. Joseph.
Vaillancort, G., 37 de la Couronne.
Vallee, Pierre, 105 des Carrieres.

Richmond, Dist. St. Francois.

Desmarais & Barnard. Gaston Desmarais, K.C., Edmund Barnard.
Hayes, W. R., K.C.
Roy, S. M.

Rimouski, Dist. Rimouski.

Asselin, R. E., K.C.
Casgrain, Tessier & Casgrain. P. Casgrain, K.C., M. Tessier, A. Casgrain.
D'Anjou, C. H.
Gagnon & Gagnon. P. E. Gagnon, K.C., G. Gagnon, C. Gagnon.
Gendreau & Beaulieu, A. Gendreau, C. A. Beaulieu.
Laniel, M. C.
St. Onge, J. A.
Simard & Chasse, G. Simard, K.C., A. Chase, K.C.

Riviere du Loup, Dist. Kamouraska.

Bérubé, J. P.
Chasse, G. E.
Chasse, H.
Cimon, E. Horace, C.R.
Dugal, L.
Fournier, Blaise.
Lavoie, J. B.
Lizotte, L. P., K.C.
Pouliot, J. F., K.C., M.P.

Riviere du Loup Station, Dist. Kamouraska.

Rioux, D. E.

Roberval, Dist. Roberval.

Beauchemin, P. E.
Bergeron & Bergeron. T. L. Bergeron, K.C., R. Bergeron.
Dion, J. A., K.C.
Girard, W. H., K.C.
Potvin, C.
Roy, Rodolphe.

Rock Island, Dist. St. Francois.

Fregeau, A. H., K.C.
Montle, J. M.

Rouyn, Dist. Rouyn-Noranda

Bureau, Leo, K.C.
Cinq-Mars, Marcel.
Cuddihy, Paul, K.C.
Fortin & Grimard. M. Fortin, K.C., N. Grimard.
Garmaise, M. J.
LaBelle, L., K.C.
Lefebvre, A. J.

Ste. Agathe des Monts, Dist. Terrebonne.

Beaudry, Mario, K.C.
Demers, M.
Duquette, J.
GIBEAULT & FAUTEUX G. Gibeault, K.C., A. Fauteux. (*See card*, below.)

STE. AGATHE DES MONTS

GIBEAULT & FAUTEUX

Advocates, Barristers & Solicitors

GASTON GIBEAULT, K.C. ANDRÉ FAUTEUX, B.A., LL.B.

STE. AGATHE DES MONTS, P.Q.
MONT-LAURIER, P.Q.

Local Solicitors for Canada Bonded Attorney at Ste. Agathe des Monts in the District of Terrebonne and Mont-Laurier in the District of Labelle.
Address correspondence to Ste. Agathe des Monts Office.

Ste. Anne Des Monts, Dist. Gaspé
Langlois, L.
Tremblay, B. V.

St Eustache, Dist. St.Eustache.
Paquin, J. A.

St. Georges, Est, Dist. Beauce.
Baillargeon, P. E.
Laflamme, R.
Thibaudeau, C.

St. Hyacinthe, Dist. St. Hyacinthe.
Blanchette, J. P.
Bouchard, A.
Bousquet, J.
Brault, J. P.
Charpentier, Paul H.
Deslandes, G.
Fortier, J.
Lemonde, M.
Morin, G.
Pothier, Philippe, K.C.
Rousseau, M.
Sylvestre, Gaetan, K.C.
Tousignant, E.

St. Jean, Dist. Iberville.
Cartier, J., K.C.
Cartier, J. Jr.
Cote, Alcide, K.C.
Demers, Maurice J., K.C.
Dery, Stanislas.
Forget, A.
Frederick, Jean.
Marchand, Gabriel.
Poulin, S., K.C.
Sabourin & Sebourin, I. A. Sabourin, K.C., A. G. Sabourin.

St. Jerome, Dist. Terrebonne.
Boucher, M.
Charette, J. E.
de Martigny & Marchessault. F. C. L. de Martigny, K.C., B. Marchessault.
Fortier, J., K.C.
Guerin, J.
Nantel, L., K.C.
Prevost, H.
Raymond & Larose. Raymond Raymond, Paul Larose.
Thinel, L.

St. Joseph d'Alma Dist. Roberval.
Gauthier, A.
Lefebvre, Jules.
Tremblay, J. E.
Tremblay, J. V., K.C.

St. Joseph de Beauce, Dist. Beauce.
Beaudoin, R., K.C.
Cliche, R.
Lacourciere, Ant., C.R.
O'Farrell, E., K.C.
Taschereau & Cliche. R. G. Taschereau, R. Cliche.
Vezina, Robert.

St. Joseph de Grantham, Dist. Arthabaska
Rousseau, P.

Ste. Lambert, Dist. Montreal.
Angers, A. (Branch Office).

Ste. Marie, Dist. Beauce.
Ferland, L. A.

Ste. Sophie de Levrard, Dist. Nicolet.
Mayrand, A.

Ste. Therese, Dist. Terrebonne.
Lajeunesse, R.
Pilon, J. A., K.C.

St. Tite, Dist. Trois Rivieres.
Marchand, P. E.

Sayabec, Dist. Rimouski
Rioux, L. P.

Shawinigan Falls, Dist. Trois Rivieres.
Bastien, A.
Decary & Collette. P. Decary, R. Collette.
Guillemette, J. C.
Hamel, R.
Lafond & Gelinas. J. Lafond, K.C., A. Gelinas, K.C.
Lajoie, R.
Lamothe, L.

Sherbrooke, Dist. St. Francois.
Blanchette, Guy.
Brazeau, P. E.
Cote & Crepeau. Leonce Cote, Richard Crepeau.
Crepeau, Guy
Denis A.
Desruisseaux, Fortin & Messara. Paul Desruisseaux, K.C., C. Fortin, C. Messara.
Dugre & Allard, R. Dugre, K.C., M. Allard.
Grundy, H. E.
Hayes, W. R., K.C.
Holtham, B. N., K.C.
Lehlanc & Delorme. A. Leblanc, K.C., M. Delorme, K.C.
LeMay, L. G.
Lemieux, Chs.
Lynch, W. H., K.C.
Murphy, George.
Nadeau, A., K.C.
Pouline, F.
Rivard, Albert.
Rousseau, Howard & Bradley. A. Rousseau, K.C., D. S. Howard, W. H. Bradley, K.C., *Counsel:* J. Nicol, K.C.
Tobin, A. R. K.C. (P. E. Beaudry)
Turmel, B.
VEILLEUX & PELOQUIN, Evender Veilleux, Jean Louis Peloquin. (*See card*, below).
White, C. A.

Sorel, Dist. Richelieu.
Ally, P. E.
Belanger, P. A.
Cardin, Lucien.
Cournoyer & Peloquin. Gerard Cournoyer, P. A. Peloquin.
Gagné, R.
Gauthier, Gaston.
Guertin, P. E.
Joyal, Albert
Pontbriand & Cournoyer. P. N. Pontbriand, K.C., Charles Cournoyer.

Sweetsburg, Dist. Bedford.
Bertrand, J. J., K.C.
Bowles, W. F., K.C.

Tadoussac, Saguenay Dist.
Mayrand, O., K.C.

Terrebonne, Dist. Terrebonne
Craig, R.

Thetford Mines, Dist. Arthabaska.
Beaudoin, J. Antonio, K.C.
Drolet, Lucien, K.C.
Lemieux, M.
Talbot & Roberge. L. U. Talbot, K.C., Gabriel Roberge.

Trois Rivieres, Dist. Trois Rivieres.
Balcer, Leon, K.C.
Bigué, Philippe K.C.
Biron, H. J.
Bisson, Roger, K.C.
Bourbeau, M.
Bureau & Thomson. Jean Marie Bureau, K.C., Alex. B. Thomson.
Chateauneuf, J. M.
Comeau, L., K.C.
Decelle, S. J.
Disilets, F., K.C.
Duplessis, M. L., K.C.
Gabias, Y.
Girard, Leon, K.C.
Gouin & Provencher. G. Gouin, K.C., R. Provencher.
Lajoie & Lajoie, F. Lajoie, K.C., F. Lajoie, Jr.
Langlois & Ritchie. Maurice Langlois, Frank Ritchie.

SHERBROOKE

VEILLEUX & PELOQUIN

Avocats - Advocates

EVENDER VEILLEUX, LL. L., B.C.L., (OXFORD)
J. L. PELOQUIN, LL. L., L.S.S.

EDIFICE CONTINENTAL BUILDING - SHERBROOKE, P.Q.

Telephone 2-1549

Trois Rivieres—*Cont'd*
Laroche, Roger.
Legris, Real.
Marchand & Lacoursiere. J. L. Marchand, J. Lacoursiere.
Marchildon, Joseph K.C.
Methot & Methot. Leon Methot, K.C., Jean Methot.
Nobert, F.
Pinsonnault, L., K.C., (City Solicitor).
Provencher, J., K.C.
Rioux, Richard.

Val d'Or, Abitibi Dist.
Baillargeon, J. L.
Cliche, L.
Presner, P., K.C.
Taschereau, C., K.C.
Tourigny, Lucien, K.C.
Westover, E., K.C.

Valleyfield, Dist. Beauharnois.
Codebecq, L., K.C.
Cossette & Cossette. J. P. Cossette, L. Cossette.
Lafontaine, R.
Lauzon, L. P.
Leblanc, A.
Lemieux, A.
Meloche, Geo. A.
Perron, M.
Saintonge, G., K.C.

Victoriaville, Dist. Arthabaska.
Beaudet, R., K.C.
Bolduc, P.
Demers, P. A.
Jutras, Pierre.
Lacourciere & Laliberte. G. Lacourciere, J. M. Laliberte.
Trottier, L.

Ville-Marie, Dist. Temiscamingue
Dorion, C. E., K.C.
Goulet, D., K.C.

Waterloo, Dist. Bedford.
Genest, G.

Windsor Mills, Dist. St. Francois.
Allard, Maurice.

BARRISTERS AND SOLICITORS IN SASKATCHEWAN

Alsask, Kindersley J.D.
Tracey & Tracey. (Branch Office)

Arcola, Arcola J.D.
Campbell & Campbell. W. G. E. Campbell.
McLellan, P.

Assiniboia, Assiniboia J.D.
Feuring, H. F.
Frost, R. E. (W. A. Platzer).
Taylor, H., K.C.

Balcarres, Melville J.D.
Imlach, F.

Battleford, Battleford J.D.
Grant, D. A.

Biggar, Wilkie J.D
Rodman, C. T., K.C.

Birch Hills, Prince Albert J.D.
Harris & Nelson. F. M. Harris, W. H. Nelson.

Blaine Lake, Battleford J.D.
Boyd, J. A.

Broadview, Moosomin J.D.
McDonald, H. W.

Buchanan, Yorkton J.D
Stewart, Brown & Edgar. A. C. Stewart, K.C., H. L. Brown, S. H. Edgar.

Burrows, Moosomin J.D.
Adams, W. A. (Branch Office).

Cabri, Swift Current J.D.
Robinson, J.

Canora, Yorkton J.D.
Koziar, P. W
Walker, W., K.C.

Carlyle, Arcola J.D.
Robertson, R. A.

Carrot River, Melfort J.D.
Mushinski, W. J.

Conquest, Kindersley J.D.
McKercher, & Co. (also Saskatoon).

Cudworth, Humboldt J.D.
Nieman, T. J.

Cut Knife, Wilkie J.D
Bell, H. J. (Branch Office)

Davidson, Regina J.D.
Coxworth, M. W., K.C.

Dinsmore, Saskatoon J.D.
McCool & King. (also Saskatoon).

Dodsland, Kerrobert J.D.
Lewis, T. G. H.

Domremy, Prince Albert J.D.
Harris & Nelson. (Branch Office).

Dysart, Melville J.D.
Talbot, H. P.

Eastend, Shaunavon J.D.
Snider, R. A.

Eatonia, Kindersley J.D.
Peters, Vernon O.
Tracy & Tracy. G. E., Tracy, LL.B., R. J. S. Tracy. (Branch Office).

Elfros, Wynyard J.D.
McDonald, & Nicol. W. J. McDonald.

Esterhazy, Moosomin J.D.
Mackenzie, D.A.

Estevan, Estevan J.D.
Lynd & McCormack. W. W. Lynd, K.C., J. E. McCormack.
Newsome, R. D., K.C. (Agent of the Atty.-Gen.).
Perkins, W. J., K.C.

Eston, Kindersley J.D.
Hughes, W. J.
Tracy & Tracy. G. E. Tracy, LL.B., R. J. S. Tracy.

Fillmore, Weyburn J.D
Miller & Wilson. E. M. Miller F. C. Wilson. (Branch Office).

Foam Lake, Wynyard J.D.
Killam, G. T., K.C. (Agent of Atty-Gen.).

Fort Qu'Appelle, Regina J.D.
Miller & Wilson. E. M. Miller, K.C. (Branch Office).

Frobisher, Estevan J.D.
Klaholz, R. L.

Govan, Wynyard J.D.
Gerrand, D. C.

Gravelbourg, Gravelbourg J.D.
Bonneau, S. M.
Gravel, Culliton & MacLean, E. M. Culliton, K.C., R. A. MacLean.

Grenfell, Moosomin J.D.
Kerr, J. J.
McLeod, G. A.

Gull Lake, Swift Current J.D.
Wheat, F. G.

Herbert, Swift Current J.D.
McClelland, R. J

Hudson Bay, Melfort J.D.
Ryan, John

Humboldt, Humboldt J.D.
Batten, Fodchuk & Batten. M. J Fodchuk, M. C. R. Batten.
Bence & Bence. F. H. Bence, K.C., L. F. Bence (Agent of the Atty.-Gen.).
Lindsay, Sutherland & Saddlemyer. S. M. Sutherland, O. A. Saddlemyer, J. H. Lindsay, K.C.

Imperial, Saskatoon J.D.
St. John, E. P.

Indian Head, Regina J.D.
McLeod, J. M.

Ituna, Melville J.D.
Regina L.R.D.
Stewart, C. A.

Kamsack, Yorkton J.D.
Banks, J. G.
Carss, W. B.
Newlove, T. H.
Windsor, Stephen.

Kelliher, Melville J.D.
(Refer to Foam Lake).

Kelvington, Humboldt J.D.
Case, T. H.

Kerrobert, Kerrobert J.D.
Hanbidge R. L., K.C.
Hutcherson, E. B., K.C.
Shields, J. E

Kindersley, Kindersley J.D.
Dixson, P. J.
Scott, R. W E., K.C.
Tracy & Tracy. G. E. Tracy, LL.B., R. J. S. Tracy.

Kinistino, Melfort J.D.
Graham, J. R., K.C.

Kyle, Kindersley J.D.
Holland, E. W.

Lacadena, Kindersley J.D.
Tracy & Tracy. (Branch Office).

Lafleche, Gravelbourg J.D.
Johnston, D. M.

Langham, Saskatoon J.D.
Gold, Stockan & Co. W. J. Gold, K.C., J. G. Stockan, K.C., I. H. Stockan.

Leader, Swift Current J.D.
Kesten, S. W.

Leask, Prince Albert J.D.
McNicol, J. N.

Lloydminster, Battleford J.D.
(See also Alberta).
Dafoe, Leo. G.
McLean, J. A.
Miner & Wakeling. V. U. Miner, T. C. Wakeling.

Loreburn, Moose Jaw, J.D.
Baker, W. A.

Luseland, Kerrobert J.D.
Jaenicke, F. E., K.C.

Macklin, Wilkie J.D
Allan, G.

Maidstone, Battleford J.D.
Burlingham, E. C.

Maple Creek, Swift Current J.D
Burnett & Orr. Arthur Burnett, K.C., W. R. Orr.

Maryfield, Arcola J.D.
McCallum, R. A.

Meadow Lake, Battleford J.D.
Cathrea, H. L
Crawford, K. B.
Hebert, G.

Melfort, Melfort J.D.
Anderson, J. W.
Cairns & Gale. A. E. Cairns, K.C., J. N Gale (Agent of the Att'y-Gen.)
Keown, H. E. & Co. H. E. Keown, K.C., E. L. Elliott.

Melville, Melville J.D.
Deshaye, V. P.
Ross, H. E.
Tallant, M. L.

Moose Jaw, Moose Jaw J.D.
Benson, A.
Broatch, G. N.
Chisholm, J. E., K.C.
Craig, N. R., K.C.
Dickinson, R. J.
Dubinsky, B. (R. Jackson).
Gilmour & Brownridge. R. L. Brownridge.
Grayson & McTaggart. Lester. McTaggart, K.C., C. D. Grayson, W. D. Grayson.
Kent, Pope & English. H. W. Pope, K.C., J. R. English.
Marquis, J. S., K.C., City Solicitor.
Phillips, J. E., K.C. (Miss M. E. Phillips).
Rose, Johnson & Moore. W. M. Rose, K.C. (Crown Prosecutor). LeRoy Johnson, K.C., B. Moore.
Seaborn & Co. Lt.-Col. W. E., Seaborn, K.C.
Torney, F. W., K.C., Hammond Bldg.
Trethewey, G. R , K.C.
Wickens, A J., K.C.

Moosomin, Moosomin J.D.
Bayles, S. M.
Towill H H —(Agent of the Att'y-General).

Morse, Moose Jaw J.D.
Kent, Pope & English (Branch Office).

Neudorf, Melville J.D.
Hughson, F. G.

Nipawin, Melfort J.D.
Eremko, J.
McRae, M. C.
Shearer, W C
Walshe, R. S. E., K.C.

North Battleford, Battleford J.D.
Bell, H. J.
Brehaut, A., K.C.
Conroy, F. R.
Conroy, J. N., K.C.
Drul, S. W. (Agent of the Att'y-Gen.).
Maber, John H.
Mighton, S. McD.
Olding & Olding J G. Olding, K.C., Herbert Olding.
Policha, J. M.
Sallows & Anderson. A. F. Sallows, E. Z. Anderson.
Sparling, H. G., K.C.

Outlook, Moose Jaw J.D
Holman & Biss. W. H. Holman, K.C., C. H. Biss.

Oxbow, Estevan J.D.
Hart, J. L.

Ponteix, Gravelbourg J.D.
Marcotte, Hon. A., K.C.

Porcupine Plains, Melfort J.D.
Lussier, C. E.

Prelate, Swift Current J.D.
Hysop, G. H.

Prince Albert, Prince Albert J.D
Bendas & Mahon. O. Bendas, P. A. Mahon.
Branion & Co., S J A. Branion, K.C., (City Solicitor.)
Coutu, H. J., K.C.
Crepeau, J. G.
Diefenbaker, Cuelenaere & Hall. J. G. Diefenbaker, K.C., J. M. Cuelenaere, K.C., R. N. Hall.
Elder, W. G., K.C.
Fraser & Evasiuk. H. J. Fraser, E. G. Evasiuk.
Harris & Nelson. F. M. Harris, W. H. Nelson.
Lindsay, Sutherland & Saddlemyer. J. H. Lindsay, K.C., S. M. Sutherland, O. A. Saddlemyer.
MacIsaac, J. J. F.
Salter & Frith. G. M. Salter, K.C. E. M. Frith.

Punnichy, Wynyard J.D.
Butcher, Harry, K.C.
Seibel, H. S.

Radisson, Battleford J.D.
Gold, Stockan & Co. W. J. Gold, K.C., J. G. Stockan, K.C.

Regina, Regina J.D.
Aaron, J. D.
Arthur, S. F. Prairie Farmer Rehabilitation Bd
Attorney General's Dept.: J. W. Corman, K.C. Attorney Gen'l, J. L. Salterio, K.C., Deputy A.G., Solicitors—Miss D. E. Greensmith, K.C., A. L. Hall, K.C., R. S. Meldrum, K. C., J. C. Treleaven, K.C., J. R. Dunnet.
Bagshaw, F. B., K.C., Broder Bldg.
Balfour, Davidson & Cruickshank, McCallum-Hill Bldg. R. M. Balfour, K.C., C. R. Davidson, K.C., R. A. Cruickshank.
Barr, Cumming & Barr. G. H. Barr, K.C., W. P. Cumming, R. M. Barr (Agent for the Atty-General).
Burrows, C. H. J., K.C.
Carrothers & Williams, Westman Chbrs. A. D. Carrothers, K.C., E. S. Williams, K.C.
Collins, L. H., 2353 Angus St.
CROSS, JONAH, HUGG & FORBES, McCallum-Hill Bldg., R. W. Hugg, K.C., G. W. Forbes, K.C., G. M. Forbes. (*See card*, below).
Currie, W. G., K.C., Kerr Bldg.
Deis, Peter Stanley, Mitchell Bldg.
Dickey, H. B., 717 Broder Bldg.
Doerr & Guggisberg. W. W. Guggisberg.
Embury, A. W. & Co., Kerr Block A. W. Embury.
Findlay, J. D. (Asst. City Sol.).
Fraser, Keith & Nicol. D. Fraser, K.C., D. M. Keith, A. M. Nicol.

REGINA

CROSS, JONAH, HUGG & FORBES

Barristers & Solicitors

R. W. Hugg, K.C. G. W. Forbes, K.C. G. M. Forbes, B.A., LL.B.

405 McCALLUM-HILL BUILDING, REGINA

TELEPHONE 22649 CABLE ADDRESS, "CRONAH'

Regina—*Cont'd*
Fraser & MacDonald, Kerr Bldg.. J. A. Fraser, R. A. MacDonald.
Fyffe, D. C., Western Trust Bldg.
Gerein & Heald, Kerr Bldg. A. B. Gerein, D. V. Heald.
Gerrand, E. W., K.C., McCallum-Hill Bldg.
Goodall, W. J., Kerr Bldg.
Hayworth, A.
Hipperson, W. L., Western Trust Bldg.
Hodges & Noonan. E. D. Noonan, K.C., K. P. R. Hodges.
Hopkins, J. R., 3439 Victoria
Knowles, E. H. M., Gordon Bldg.
Little & Jameson. T. H. Jameson
McDaniel & Safian, Broder Bldg. S. J. Safian.
McEwen, Hill & Co. J. W. Hill.
McGill, Ruth S., 2050 Scarth St.
McKay, J. F., Official Guardian.
McMurchy, R. D., Westman Chbrs.
MacLean & Pitcher. C. R. Pitcher.
MacPherson, D. K., 303 Canada Permanent Bldg. Block.
MacPherson, Milliken, Leslie & Tyerman. Hon. M. A. MacPherson, K.C., R. H. Milliken, K.C., E. C. Leslie, K.C. D.M.Tyerman, M. A. MacPherson, Jr., R. A. Milliken.
Malone, J. C., K.C., McCallum-Hill Bldg.
Martin & Co. J. D. Martin, K.C.
Mason, H. E.
Miller & Wilson. E. M. Miller, K.C., F. C. Wilson.
Pedersen & Norman. C. L. Pedersen, S. J. Norman. Westman Chbrs.
Robinson, W., K.C. (Official Guardian.)
Robinson, Robinson & Alexander. L. McK. Robinson, K.C., F. W. Alexander.
Rutherford & Rutherford. Kerr Block. H. A. Rutherford, K.C., F. A. Rutherford.
Sampson, H. E., K.C., Gordon Block.
Scott, W. B., K.C.
Secord, Kennedy & Goetz. 1836 Hamilton St., G. S. Kennedy, J. B. Goetz.
Shumiatcher & McLeod, Westman Chbrs. M. C. Shumiatcher, K.C., D. G. McLeod.
Sneath. E., K.C.
Stewart, G. F., K.C. (City Solicitor).
Telford, J. M., 3025 Robinson St.
Thom, Bastedo, Ward & McDougall, D. J. Thom, K.C., F. L. Bastedo, K.C., J. L. McDougall, K.C., S. Adrain, K.C., C. R. McClocklin, D. B. Hodges
Thorn & Johnson, Westman Chbrs. G. W. Thorn, F. W. Johnson.
Wilson, B. O.

Rocanville, Moosomin J.D.
Procter & Bayles (also Moosomin).

Rosetown, Kerrobert J.D
Aseltine & Aseltine. Hon. W. M. Aseltine, K.C., M. G. Aseltine.
Elliott, W. S.
McConnell, D.

Rosthern, Prince Albert J.D
Tucker & Simpson, W. A. Tucker, K.C., R. M. Simpson.

Rouleau, Moose Jaw J.D.
Lynch, C. B.

St. Walburg, Battleford J.D.
Blackburn, C. D. C.

Saltcoats, Yorkton J.D.
Lordly, L. R.

Saskatoon, Saskatoon J.D.
Borland & McIntyre. A. M. McIntyre, K.C.
Cairns, J.
Carroll, R., K.C.
Derrick, Oliver P.
Disbery & Bence, Birks Bldg. D. C. Disbery. A. H. Bence.
Durie, Wakeling & Reynolds, P. E. Reynolds.
Ferguson, MacDermid & MacDermid. J. D. Ferguson, K.C., J. E. MacDermid, K.C, F. F. MacDermid, K.C.
Francis, Woods, Gauley & Blair. W. B. Francis, K.C., M. Woods, D. E. Gauley. D. G. Blair.
Gilchrist & Lamarsh. W. A. Gilchrist, K.C., A. G. Lamarsh.
Goldenburg, J. M., K.C.
Hagerty, Mrs. M. R. B.
Hall, Maguire & Wedge. E. M Hall K.C., P. H. Maguire, K.C., J. B. Wedge.
Hamilton, J. S.
Hartie, W. B.
Hartney, R.
Haskell, A. S.
Johnston, D. McT.
Kyle, Ferguson & Hnatyshyn, G. A. Ferguson, K.C., J. Hnatyshyn.
Ludgate, H.
McCallum, G. N.
McConnell, H., K.C.
McCool & King. C. W. McCool, K.C., Robert H. King.
McGregor, R., Macmillan Bldg.
Macklem, J.
Makaroff, Carter & Carter. P. G Makaroff, K.C., Roger C Carter, Mary Y. Carter.
Mather, J. A.
Moxon, Schmitt & Estey. A. Moxon, K.C., C. G. Schmitt, C. L. B. Estey, G. R. Schmitt, J. L. Robertson.
Murray, Munro & Warren. George Murray. K.C., J. H. Warren, LL.B., K.C.
Peet, C. H.
Phillips, R. D. (City Solicitor).
Rees & MacDonald, B. D. MacDonald, H. C. Rees (Agent of the Atty.-Gen.).
Robinson, R.
Shaffer N. W.
Stechishin, J. W.
Stevenson, McLorg & Hall, W Hall.
Stewart & McMeans. Birks Bldg. P. W. McMeans.
Wilson, Geo., Box 811.
Yule, G. H., K.C.

Shaunavon, Shaunavon J.D.
Bradley, C. E.
Hossie, J. C.
Hunter, L. A.
MacMillen, A. O'n.

Smeaton, Prince Albert J.D.
Harris & Nelson. (Branch Office).

Southey, Regina J.D.
Vaughan, R. F.

Spiritwood, Battleford J.D.
Morse, C. R.

Star City, Melfort J.D.
Woolard, C.R.

Stoughton, Arcola J.D.
McRae, F. F.

Strasbourg, Regina J.D.
Peters, A. A.

Sturgis, Yorkton J.D.
McGregor, C. B.

Swift Current, Swift Current J.D.
Begg & Hayes. J. O. Begg, K.C., Fred C. Hayes, K.C.
Donnelly & Polley. J. I. Donnelly (Agent of the Atty.-Gen.), F. Polley.
Friesen, J. E.
Mott, W. R.
Murphy, D. J.
Roth & McClelland. G. F. Roth, K.C., R. H. McClelland.

Tisdale, Melfort J.D.
Van Blaricom & Woolliams, E. W. Van Blaricom, K.C., E. M. Woolliams.
Zurowski, F. B.

Turtleford, Battleford J.D.
Reed & Reed. C. W. Reed.

Unity, Wilkie J.D.
Cleall, K. F.
Smith, A. R., K.C.

Vonda, Humboldt, J.D.
Ehman, A. A.

Wadena, Humboldt J.D
Batten, Fodchuk & Batten. Mary J. Fodchuk, M. C. R. Batten.
MacMillan & Eamon. J. A. MacMillan, K.C., G. W. Eamon.

Wakaw, Prince Albert J.D.
Paul, R. M.

Wapella, Moosomin J.D.
Adams. W. A.

Watrous, Saskatoon J.D.
Gordon & Gordon. A. J. Gordon, K.C., K. A. Gordon.

Weldon, Melfort J.D.
Paine, Harold.

Weyburn, Weyburn J.D.
Graham, James, K.C.
Hilliar, T. H., K.C.
Hamill, R. W.
McDonald & McNeel. N. R. McDonald, K.C., A. W. McNeel, T. L. Geatros, J. K. Dalgleish.
Mitchell, D. J. (Agent of the Atty.-Gen.).

White Bear, Kindersley J.D.
Trady & Tracy. (Branch Office).

Whitewood, Moosomin J.D.
Miskiman, S. H.

Wilkie, Wilkie J.D.
MacDonald, J. R., K.C.
Morris, C. S. E.
Smyth, W. O.

Wolseley, Moosomin J.D.
Hord, A. H., K.C.

Wynyard, Wynyard J.D.
Johnson, C. R.
Pratt & Eggertson. R. J. Pratt, A. G. Eggertson, K.C.

Yorkton, Yorkton J.D
Graham & O'Regan. W. B. O'Regan, K.C.
Kindred, A. M.

Yorkton—*Cont'd*
Matheson, D. W. (A. E. Stewart).
McDonald, W. J.
Milligan & Company. F. D. Milligan.
Morrison, W. H.
Parsons. W. R., K.C.
Stewart, Brown & Edgar. A. C. Stewart, K.C., H. L. Brown, S. H. Edgar.

Young, Saskatoon J.D.
Cain, J. B.
Riben, J.

BARRISTERS AND SOLICITORS IN YUKON TERRITORY AND NORTHWEST TERRITORIES

Fort Smith, Y.T.
Brown, W. G.

White Horse Pass, Y.T
Black, Hon. Geo. T., K.C., P. C.
Phelps, W. L., K.C.
Van Roggen, G. C.

Yellowknife, N.W.T.
Hagel, D. J.
Parker & Parker. J. Parker.

ATTORNEYS AND COUNSELLORS-AT-LAW UNITED STATES OF AMERICA

NOTE.—(*) Indicates State Capitals.

Alabama

BIRMINGHAM, Jefferson Co.
London & Yancey, Massey Bldg.
Martin, Turner & McWhorter, 600 N. 18th St.
MOBILE, Mobile Co.
Lyons, Thomas & Pipes, First National Bank Bldg.
MONTGOMERY*, Montgomery Co.
Ball & Ball, First Nat. Bank Bldg.
Martin, Turner & McWhorter, First National Bank Bldg.

Arizona

PHOENIX, Maricopa Co.
Gust, Rosenfeld, Divelbess, Robinette & Linton, Security Bldg.
TUCSON, Pima Co.
Darnell, Robertson & Holesapple, Valley National Bldg.

Arkansas

FORT SMITH, Sebastian Co.
Daily & Woods, Merchants National Bank Bldg.
LITTLE ROCK*, Pulaski Co.
Wright, Harrison, Lindsay & Upton, Pyramid Bldg.

California

BAKERSFIELD, Kern Co.
Mack & Bianco, Truxtom Ave.
FRESNO, Fresno Co.
Docker & Docker, T. W. Patterson Bldg.
LONGBEACH, Los Angeles Co.
Clock, Waestman & Clock, Jergins Trust Bldg.
LOS ANGELES, Los Angeles Co.
Bailie, Turner & Lake, Citizens National Bank Bldg.
Gibson, Dunn & Crutcher, 634 South Spring St.
Hankey, S. T., Pershing Square Bldg.
Hill, Farrer & Burrill, Title Guarantee Bldg.
Hughes, E. F., In. Van Nuys Bldg.
O'Melveny & Myers, 433 South Spring St.
Schell & Delamer, Bartlett Bldg.
OAKLAND
Fitzgerald, Abbott & Beardsley, Central Bank Bldg.
PASADENA, Los Angeles Co.
Boyle, Bissell & Atwill, First Trust Bldg.
SACRAMENTO*, Sacramento Co.
Brandenburg & White, Ochsner Bldg.
SAN DIEGO, San Diego Co.
Gray, Cary, Ames & Driscoll, Bank of America Bldg.
Liggett, Ruel H., U. S. Nat. Bank Bldg.
Luce, Forward, Kunzel & Scripps, 1220 San Diego Trust & Sav. Bldg.
SAN FRANCISCO, San Francisco Co.
Bronson, Bronson & McKinnon, 220 Bush St.
Dinkelspiel & Dinkelspiel, 14th Floor, Pacific National Bank Bldg., 333 Montgomery St.
Hoge, Pelton & Gunther, 315 Montgomery St.
Knight, Boland & Riordan, 444 California St.
Worthington, Park & Worthington, Russ Bldg.
SANTA MONICA, Los Angeles Co.
Lloyd E. Glendening, Bay Cities Bldg.

Colorado

DENVER*, Denver Co.
Bancroft, Blood & Laws, University Bldg.
Wood & Ris, Equitable Bldg.

Connecticut

BRIDGEPORT, Fairfield Co.
Marsh, Day & Calhoun, First National Bk. Bldg.
NEW HAVEN, New Haven Co.
Gumbart, Corbin, Tyler & Cooper, 205 Church St.
STAMFORD, Fairfield Co.
Cressy, Bartram, Melvin & Sherwood, Stamford Trust Bldg.
WATERBURY, New Haven Co.
Bronson, Lewis, Upson & Secor, 111 West Main St.

Delaware

WILMINGTON, New Castle Co.
Prickett, W., Equitable Bldg.
Southerland, Berl & Potter, Delaware Trust Bldg.

District of Columbia

WASHINGTON, Washington Co.
Brandenburg & Brandenburg, National Savings & Trust Bldg.
Brault, Albert E. 801 Transportation Bldg.
Bulkley, Butler & Pillen, Bulkley Bldg.
Daniels, Richard D., Washington Bldg
Hopkins, Sutter, Halls, DeWolfe & Owen, Munsey Bldg.
Mason, Fenwick & Lawrence, Woodward Bldg.
Steptoe & Johnson, Shoreham Bldg.

Florida

DAYTONA BEACH, Volusia Co.
West, Roger H., 219 Magnolia Ave.
FORT LAUDERDALE, Broward Co.
McCune, Hiaasen, Fleming & Kelley, Broward Bank & Trust Bldg.
FORT MYERS, Lee Co.
Sheppard & Woolslair, Earnhardt Bldg.
JACKSONVILLE, Duval Co.
Hazard & Thames, Atlantic National Bank Bldg.
MIAMI, Dade Co.
Dixon, DeJarnette & Bradford, First National Bank Bldg.
Walton, Hubbard, Schroeder, Lantaff & Atkins, Alfred I. Dupont Bldg.
ORLANDO, Orange Co.
Gurney, J. Thomas, First Nat. Bank Bldg.
PENSACOLA, Escambia Co.
Merritt & Newberry.
ST. PETERSBURG, Pinellas Co.
Mann, Harrison & Stone, First Nat. Bank Bldg.
SEBRING, Highlands Co.
Kinsey & Livingston, Tropical State Bank Bldg.
TAMPA, Hillsboro Co.
Mabry, Reaves, Carlton, Anderson, Fields & Ward, First Nat. Bank Bldg.
VERO BEACH, Indian River Co.
Merriman & Boring, Vero Beach Arcade.
WEST PALM BEACH, Palm Beach Co.
Wideman, Wardlaw & Stewart, Harvey Bldg.

Georgia

ATLANTA*, Fulton Co.
Dunaway, Riley & Howard, Grant Building.

Idaho

BOISE*, Ada Co.
Richards, Haga & Eberle, Idaho Bldg.
COEUR D'ALENE, Kootenai Co.
Hawkins, W. S., Wiggett Bldg.
IDAHO FALLS
Albaugh, Bloem & Hillman, Rogers Bldg.
LEWISTON, Nez Perce Co.
Cox, Ware & Stellmon, Idaho First Nat. Bk. Bldg.
POCATELLO, Bannock Co.
Baum, O. R., Carlson Bldg.
TWIN FALLS, Twin Falls Co.
Parry, Keenan, Robertson & Daly, Fidelity Nat'l. Bk. Bldg.

Illinois

CHAMPAIGN, Champaign Co.
Dobbins, Dobbins & Fraker, First Nat. Bank Bldg.
CHICAGO, Cook Co.
Cassels, Potter & Bentley, The Rookery.
Dent, Hampton & Doten, 209 So. LaSalle St.
Hill, Meroni, Gross & Simpson, 53 West Jackson Blvd.
Hopkins, Sutter, Halls, DeWolfe & Owen, 1 No. LaSalle St.
MacLeish, Spray, Price & Underwood, 134 So. LaSalle St.
Vogel & Bunge, 105 So. LaSalle St.
DANVILLE, Vermilion Co.
Jones, Sebat & Swanson, Adams Bldg.
DECATUR, Macon Co.
McMillen & Garman, Millikin Bldg.
EAST ST. LOUIS, St. Clair Co.
Baker, Lesemann, Kagy & Wagner, 234 Collinsville Ave.
PEORIA, Peoria Co.
Heyl, Royster & Voelker, 809 Central Nat. Bank Bldg.
ROCKFORD, Winnebago Co.
Hyer, Stanton E., Brown Bldg.
SPRINGFIELD, Sangamon Co.
Gillespie, Burke & Gillespie, Reisch Bldg.
WAUKEGAN, Lake Co.
Snyder, Clarke & Dalziel, 210 Washington St.

Indiana

EVANSVILLE, Vanderburgh Co.
Walker & Walker, Old Nat. Bank Bldg.
FORT WAYNE, Allen Co.
Barrett, Barrett & McNagny, Utility Bldg
GARY, Lake Co.
Davis & Gruenburg, Gary Nat. Bank Bldg.
INDIANAPOLIS*, Marion Co.
Barnes, Hickam, Pantzer & Boyd, Merchants Bank Bldg.
Dailey, Dailey & Lesh, Illinois Bldg.
MICHIGAN CITY, LaPorte Co.
Tuthill, Williams & Williams, Garrettson Bldg.
SOUTH BEND, St. Joseph Co.
Jones, Obenchain & Butler, Odd Fellows Bldg.
TERRE HAUTE, Vigo Co.
Dix, Dix & Patrick, 402 Star Bldg.

Iowa

CEDAR RAPIDS, Linn Co.
Elliott, Shuttleworth & Ingersoll, Merchants Nat. Bank Bldg.
Sargent, Spangler & Hines, MerchantsNational Bank Bldg.
DES MOINES*, Polk Co.
Evans, Riley, Duncan, Jones & Hughes, Equitable Bldg.
FORT DODGE, Webster Co.
Burnquist, Helsell & Burnquist, 411 State Bank Bldg.
MASON CITY, Cerro Gordo Co.
Breese & Cornwell, First Nat. Bank Bldg.
SIOUX CITY, Woodbury Co.
Stewart & Hatfield, 830 Frances Bldg.
WATERLOO, Black Hawk Co.
Swisher, Cohrt & Swisher, Waterloo Bldg.

Kansas

HUTCHINSON, Reno Co.
Davis, Hodge, White & Jones, Rorabaugh-Wiley Bldg.
KANSAS CITY, Wyandotte Co.
Stanley,Stanley,Schroeder,Weeks & Thomas, Brotherhood Bldg.
TOPEKA, Shawnee Co.
Doran, Kline, Cosgrove, Jeffrey & Russell, 908 National Bank of Topeka Bldg.
McClure, Webb & Oman, National Bank of Topeka Bldg.
WICHITA, Sedgewick Co.
Depew, Stanley, Weigand, Hook & Curfman, First National Bk. Bldg.
Foulson, Siefkin, Schoeppel, Bartlett & Powers, Fourth National Bank Bldg.
GILLIG, HARRY, JR., 303 Kaufman Bldg. (*See card*, p. 530.)

Kentucky

LEXINGTON, Fayette Co.
Thompson, G. C., First Nat. Bk. and Trust Co. Bldg.
LOUISVILLE, Jefferson Co.
Bullitt, Dawson & Tarrant, Kentucky Home Life Bldg.

Louisiana

BATON ROUGE, East Baton Co.
Breazeale, Sachse & Wilson, 315 Main St.
NEW ORLEANS, Orleans Parish.
Milling, Godchaux, Saal & Milling, Whitney Bldg.
SHREVEPORT, Casdo Parish
Browne, Browne & Bodenheimer, Giddens L. Bldg.

Maine

AUGUSTA, Kennebec Co.
Locke, Campbell, Reid & Hebert, Depositors Trust Bldg.
BANGOR, Penobscot Co.
Mitchell, James E., 6 State St.
PORTLAND, Cumberland Co.
Berbman, Berman & Wernick, 85 Exchange St.
Robinson, Richardson & Leddy, 85 Exchange St.
Verrill, Dana, Walker, Philbrick & Whitehouse, 57 Exchange St.
WATERVILLE, Kennebec Co.
Dubord & Dubord, 101 Main St.

Maryland

BALTIMORE, Baltimore Co.
Frank Skeen & Oppenheimer, First National Bank Bldg.
HAGERSTOWN, Washington Co.
Lane, Bushong & Byron, Hagerstown Trust Bldg.

Massachusetts

BOSTON*, Suffolk Co.
Adams & Blinn, Scollay Bldg., 40 Court St.
Barry, Wm. J., Barrister's Hall
O'Connell & O'Connell, 31 Milk St.
FITCHBURG, Worcester Co.
Walsh & Walsh, Park Bldg.
WORCESTER, Worcester Co.
Gage, Hamilton & June, State Mutual Bldg.

Michigan

DETROIT, Wayne Co.
Alexander, Cholette, Buchanan, Perkins & Conklin, National Bank Bldg.
Crawford, Sweeny & Dodd, Dime Bldg.
Dickinson, Wright, Davis, McKean & Cudlip, National Bank Bldg.
FLINT, Geneseee Co.
Cook & Michelson, Mott Foundation Bldg.
GRAND RAPIDS, Kent Co.
Varnum, Riddering, Wierengo & Christenson, 1000 Michigan Trust Bldg.
KALAMAZOO, Kalamazoo Co.
Jackson, Fitzgerald, Dalm, Nims, Sage & Wheeler, 219 West Lovell St.
LANSING*, Ingham Co.
Ballard, Jennings, Bishop & Fraser, 1400 Olds Tower Bldg.
MARQUETTE, Marquette Co.
Eldredge, R. E., First National Bank Bldg.
PONTIAC, Oakland Co.
Patterson & Patterson, Community Nat. Bk. Bldg.
PORT HURON, St. Clair Co.
Covington, Touma, Davidson & Osborn, Peoples Bank Bldg.
Telfer, Barr & Telfer, Peoples Bank Bldg.
SAGINAW, Saginaw Co.
Pierson, Alfred P., 712 Second Nat. Bank Bldg.
SAULT STE. MARIE, Chippewa Co.
Hudson, Coates & Kline, Adams Bldg.

Minnesota

DULUTH, St. Louis Co.
Holmes, Mayall, Reavill & Neimeyer, Alworth Bldg.
Hunt, Palmer & Hood, Londsdale Bldg.
MINNEAPOLIS, Hennepin Co.
Stinchfield, Mackall, Crounse & Moore, First Nat'l. Soo Line Bldg.
Williamson & Williamson, 950 Metropolitan Bldg.
ST. CLOUD, Stearns Co.
Atwood & Quinlivan.
ST. PAUL, Ramsey Co.
Oppenheimer, Hodgson, Brown, Baer & Wolff, First Nat'l. Bank Bldg.

Mississippi

JACKSON*, Hinds Co.
Wells, Wells, Newman & Thomas, Lamar Life Bldg.

Missouri

KANSAS CITY, Jackson Co.
Langworthy, Matz & Linde, Union National Bank Bldg.
Morrison, Hecker, Buck, Cozad & Rogers, Bryant Bldg.
Tucker, Murphy, Wilson & Siddens, Scarritt Bldg.
ST. JOSEPH, Buchanan Co.
Brown, Douglas & Brown, Tootle-Lacy Bank Bldg.
ST. LOUIS, St. Louis Co.
Lowenhaupt, Waite, Chasnoff & Stolar, 408 Olive St.

Montana

BUTTE, Silver Bow Co.
Corette, Smith & Dean, Hennessy Bldg.
GREAT FALLS, Cascade Co.
Hoffman & Cure, First National Bank Bldg.
Jardine, Chase & Stephenson, First National Bank Bldg.
HELENA* Lewis & Clark Co.
Toomey, McFarland & Wagner, Toomey Bldg.
MISSOULA, Missoula Co.
Murphy, Garlington & Pauly, Montana, Bldg.

Nebraska

LINCOLN*, Lancaster Co.
Davis, Stubbs & Healey, Sharp Bldg.

Nebraska—*Cont'd*

OMAHA, Douglas Co.
Kennedy, Holland, DeLacy & Svoboda, City National Bank Bldg.
Young & Williams, Omaha Nat. Bank Bldg.

Nevada

RENO, Washoe Co.
Pike, McLaughlin & Furrh, First National Bank Bldg.
M. Griswold, M. J. Reinhart & G. L. Vargas, First Nat. Bank Bldg.
Withers, T. L., 43 Sierra St.
Woodburn, Forman & Woodburn, 206 N. Virginia St.

New Hampshire

CONCORD, Merrimack Co.
Sulloway, Piper, Jones, Hollis & Godfrey, N-H. Savings Bank Bldg.
KEENE, Cheshire Co.
Faulkner, P. H., James St.
MANCHESTER, Hillsborough Co.
Devine & Millimet, 70 Market St.

New Jersey

ATLANTIC CITY, Atlantic Co.
Bolte & Repello, 1516 Atlantic Ave.
Moore, Butler & McGee, 1421 Atlantic Ave.
CAMDEN, Camden Co.
Carroll, Taylor & Bischoff, 4th & Market Sts.
JERSEY CITY, Hudson Co.
Markley & Broadhurst, 1 Exchange Place
NEWARK, Essex Co.
McCarter, English & Studer, Raymond Commerce Bldg.

New Mexico

ALBUQUERQUE, Bernalilo Co.
W. H. Rogers, Sunshine Bldg.

New York

ALBANY*, Albany Co.
O'Connell & Aronowitz, City Savings Bank Bldg.
BATAVIA, Genesee Co.
Judd & Stakel, 76 Main St.
BINGHAMTON, Broome Co.
Hinman, Howard & Kattell, Security Mutual Life Bldg.
Kramer, Night & Wales, Security Mutual Bldg.
BUFFALO, Erie Co.
Aaron, Dautch & Sternberg, Wallbridge Bldg.
Adams, Smith, Brown & Starrett, 705 Walbridge Bldg.
Desbecker, Fisk, Deckop & Conners, 910 M. & T. Bldg.
Kenefick, Bass, Letchworth, Baldy & Phillips, Marine Trust Building.
ELMIRA, Chemung Co.
Mandeville, Buck, Teete & Harpending, 521 Robinson Bldg.
JAMESTOWN, Chautauqua Co.
Wright, Clive L., Fenton Bldg.
LOCKPORT, Niagara Co.
Jeffery & Earl, Bewley Bldg.
NEW YORK CITY, New York Co.
Hogan, Kelleher & Bell, 40 Wall St.
Le Boeuf & Lamb, 15 Broad St.
Lockwood, Edward H., 165 Broadway
McLaughlin, Russell, Bullock & Lark, 527 Fifth Ave.
Turnbull & Bergh, 111 John St.
Welch, E. T., 70 Pine St.
Young, Balbach, Tilford & Lewis, 32 Broadway.
NIAGARA FALLS, Niagara Co.
Dudley, Gray, Phelps & Gray, United Office Bldg.
Franchot, Runals, Cohen, Taylor & Mallam, Gluck Bldg.
NORWICK, Chenango Co.
Lee, Gallagher & Lee, 23 North Broad St.
OODENSBURO, St. Lawrence Co.
Vankennen, John D., 308 Ford St.
OSWEGO, Oswego Co.
Amdursky, Leonard H., 1 E. Bridge St.
PLATTSBURG, Clinton Co.
Feinberg & Jerry, 85 Margaret St.
ROCHESTER, Monroe Co.
Block, Smith & Antell, Union Trust Bldg.
SCHENECTADY, Schenectady Co.
King, McDonald, 277 State St.
SYRACUSE, Onondaga Co.
Bond, Schoeneck & King, State Tower Bldg.
Hancock, Dorr, Ryan & Shove, Hills Bldg.
Melvin & Melvin, Merchant's Bank Bldg.
UTICA, Oneida Co.
Miller, Hubbell & Evans.
Rudd, Penberthy & Nelson, Mayro Bldg.
WATERTOWN, Jefferson Co.
Scanlon, Wright & Willmott, Watertown National Bank Bldg.

North Carolina

CHARLOTTE, Mecklenburg Co.
Kennedy, F. H., Law Bldg.
GREENSBORO, Guilford Co.
Smith, Wharton, Sapp & Moore, Jefferson Standard Bldg.
RALEIGH*, Wake Co.
Smith, Leach & Anderson, Security Bank Bldg.
STATESVILLE, Iredell Co.
Adams, Dearman & Winberry, Stearns Bldg.

North Dakota

BISMARCK, Burleigh Co.
Cox, Cox & Pearce, 219 Broadway.
FARGO, Casse Co.
Burnett, Bergesen, Haakenstad & Commy, O'Neill Bldg.
Nilles, Oelhert & Nilles, Black Bldg.
Wattam, Vogel, Vogel & Bright, Edwards Bldg.
GRAND FORKS, Grand Forks Co.
Bangs, P. R., 215½ South Third St.
MINOT, Ward Co.
Herigstad, O. B., Minot Drug Co. Bldg.

Ohio

AKRON, Summit Co.
Wise, Roetzel, Maxon, Kelly & Andress, 1110 First National Tower.
ASHTABULA, Ashtabula Co.
Warren, Theodore E, Peoples Bldg. & Loan Co. Bldg.
CANTON, Stark Co.
Black, McCuskey, Souers & Arbaugh, Harter Bank Bldg.
Burt, Carson, Lynch & Miller, First National Bank Bldg.
CINCINNATI, Hamilton Co.
Waite, Schindel & Bayless, Union Central Bldg.
CLEVELAND, Cuyahoga Co.
Bulkley, Butler & Pillen, Bulkley Bldg.
Garfield, Baldwin, Jamison, Hope & Ulrich, National City Bank Bldg.
McKeehan, Merrick, Arter & Stewart, Terminal Bldg.
Squires, Sanders & Dempsey, Union Commerce Bldg.
COLUMBUS*, Franklin Co.
Herbert S. & Thomas J. Duffy, First National Bank Bldg.
Knepper, White & Dempsey, 22 West Gay St.
DAYTON, Montgomery Co.
Matthews & Altick, 25 North Main St.
Pickrel, Schaeffer & Ebeling, The Gas & Electric Bldg.
ELYRIA, Loraine Co.
Rice, Robert H., Elyria Savings Bldg.
TOLEDO, Lucas Co.
Kirkbride, Cole, Frease & Mittendorf, Spitzer Bldg.
Shumaker, Loop, Kendrick & Winn, Home Bank Bldg.

Oklahoma

OKLAHOMA*, Oklahoma Co.
Embry, Johnson, Crowe, Tolbert & Shelton, First National Bldg.
Keaton, Wells, Johnston & Lytle, Commerce Exchange Bldg.
TULSA, Tulsa Co.
Green & Farmer, National Bank of Tulsa Bldg.

Oregon

EUGENE, Lane Co.
Evans & Thwing, Lumbermen's Bldg.
KLAMATH FALLS, Klamath Co.
Farrens & Maxwell, First Federal Savings & Loan Bldg.
LA GRANDE, Union Co.
Cochran & Eberhard, First National Bank Bldg.
SALEM, Marion Co.
Ross & Lewelling, T. A. Livesley Bldg.

Pennsylvania

ALLENTOWN, Lehigh Co.
Snyder, Wert & Wilcox, 510 Hamilton St.
ERIE, Erie Co.
Brooks, Curtze & Silin, Marine Bank Bldg.
HARRISBURG*, Dauphin Co.
Metzger & Wickersham, Keystone Bldg.
JOHNSTOWN, Cambria Co.
Graham, Yost, Meyrs & Graham, Johnstown Bank & Trust Bldg.
PHILADELPHIA, Philadelphia Co.
Detweiler, G. H., 15th & Locust Sts.
Gibbons, Walter B., Fidelity-Philadelphia Trust Bldg.
PITTSBURGH, Alleghany Co.
Dalzell, McFall, Pringle & Bredin, 450 Fourth Ave.
Reed, Smith, Shaw & McClay, Union Trust Bldg.
Thorp, Reed & Armstrong, Grant Bldg.
READING, Berks Co.
Stevens & Lee, 18 South Fifth St.
WASHINGTON, Washington Co.
Hart, L. O., Court Sq. Arcade.

Rhode Island

NEWPORT, Newport Co.
Sheffield & Harvey, 223 Thames St.
PROVIDENCE*, Providence Co.
Boss, H. M., Turks Head Bldg.
Haslam, Arnold & Sumpter, Turks Head Bldg.

South Carolina

CHARLESTON, Charleston Co.
Moore & Mouzon.
COLUMBIA*, Richland Co.
Thomas, Cain & Black, Palmetto Bldg.
GREENVILLE, Greenville Co.
Mann & Arnold, Masonic Temple.

South Dakota

ABERDEEN, Brown Co.
Campbell, D. & Philo Hall, Milwaukee Station.
PIERRE, Hughes Co.
Martens & Goldsmith, Pierre National Bk. Bldg.
SIOUX FALLS, Minnehaha Co.
Bailey, Voorhees, Woods & Fuller, Bailey-Glidden Bldg.
Boyce, Warren, Murphy & McDowell, Boyce-Greeley Bldg.
WATERTOWN Jefferson Co.
Stover & Beardsley, First Citizens National Bank Bldg.

Tennessee

CHATTANOOGA. Hamilton Co.
Finlay & Campbell, 618 James Bldg.
KNOXVILLE, Knox Co.
Clyde W. Key, Bank of Knoxville Bldg.
NASHVILLE*, Davidson Co.
Manier & Crouch, 216 Union St.

Texas

ALPINE, Brewster Co.
Ray, Frank O.
AMARILLO, Potter Co.
Underwood, Wilson, Sutton, Heare & Boyce, Amarillo Bldg.
AUSTIN*, Travis Co.
Gay, Coleman, Capitol National Bank Bldg.
BEAUMONT, Jefferson Co.
Strong, Moore, Strong & Nelson.
CORPUS CHRISTI, Nueces Co.
Kemp, Lewright, Dyer & Sorrell, Driscoll Bldg.
DALLAS, Dallas Co.
Malone, Lipscomb & Seay, Southland Life Bldg.
EL PASO, El Paso Co.
Roche, W. C., 610 Bassett Tower.
FORT WORTH, Tarrant Co.
Cantey, Hanger, Johnson, Scarborough & Gooch, 1500 Sinclair Bldg.
HOUSTON, Harris Co.
Butler, Binion, Rice & Cook, Gulf Bldg.
Fulbright, Crooker, Freeman & Bates Second Nat. Bank Bldg.
SAN ANTONIO, Bexar Co.
Birkhead, Beckmann, Standard Vance & Wood, Majestic Bldg.
TYLER, Smith Co.
Ramey, Calhoun, Marsh, Brelsford & Sheehy, Citizens Nat. Bank Bldg.
WACO. McLennan Co.
Witt, Terrell, Jones & Riley, Amicable Bldg.

Utah

OGDEN, Weber Co.
Howell, Stine & Olmstead, Eccles Bldg.
SALT LAKE CITY*, Salt Lake Co.
Stewart, Cannon & Hanson, 1218 Continental Bank Bldg.

Vermont

BURLINGTON, Chittenden Co.
Austin & Edmunds, 215 College St.

Virginia

NORFOLK, Norfolk Co.
White, Earl W., Citizens Bank Bldg.
PETERSBURG, Dinwiddie Co.
White, Hamilton & Wyche Union Trust Bldg.
RICHMOND*, Henrico Co.
Bowles, Anderson & Boyd, Mutual Bldg.
ROANOKE, Roanoke Co.
Hazlegrove, Shackelford & Carr, Colonial-American Nat. Bank Bldg.

Washington

BELLINGHAM, Whatcom Co.
Abbott & Lant. 215 Mason Bldg.
Abrams, McCush & Rinker, 321 Bellingham Nat. Bk. Bldg.
EVERETT, Snohomish Co.
Cooper & Cooper, Colby Bldg.
SEATTLE, King Co.
Allen, Hilen, Froude & De Garmo, 1308-1316 Northern Life Tower.
Bogle, Bogle & Gates 6th Floor Central Bldg.
Catlett, Hartman, Jarvis & Williams, Hoge Bldg.
Eggerman, Rosling & Williams, Vance Bldg.
Emory, Howe, Davis & Reise, 977 Dexter Horton Bldg.
McClure & McClure, 320 Central Bldg.
Skeel, McKelvy, Henke, Evenson & Uhlman, 914 Insurance Bldg.
SPOKANE, Spokane Co.
Hamblen, Gilbert & Brooke, Paulson Bldg.
WALLA WALLA, Walla Walla Co.
Lehrer, B. J., Baker Bldg.
YAKIMA, Yakima Co.
Nichoson, V. O., Miller Bldg.

West Virginia

CHARLESTON, Kanawha Co.
Jackson, Kelley, Morrison & Moxley, Kanawha Valley Bldg.
Steptoe & Johnson, Kanawha Valley Bldg.
CLARKSBURG, Harrison Co.
Steptoe & Johnson, Union Bank Bldg.
HUNTINGTON, Cabell C.
Fitzpatrick, Strickling, Marshall & Huddleston, First Huntington National Bk. Bldg.
WHEELING, Ohio Co.
Goodwin, Nesbitt, Spillers & Mead, Riley Law Bldg.

Wisconsin

APPLETON, Outagamie Co.
Bradford, Derber & Gabert.
EAU CLAIRE, Eau Claire Co.
Ramsdell, King & Carroll, Union Nat'l. Bank Bldg.
JANESVILLE, Rock Co.
Dougherty, Ryan, Moss & Wickhem, 401 Jackman Bldg.
Jackman Bldg.
LA CROSSE, La Crosse Co.
Lees & Bunge, 402 Batavian Bank Bldg.
MADISON, Dane Co.
Aberg, Bell, Blake & Conrad, Gay Bldg.
Stroud, Stebbins, Wingert & Stroud, 1 West Main St.
MILWAUKEE, Milwaukee Co.
Miller, Mack & Fairchild, First Wisconsin National Bank Bldg.
Olwell & Brady, 229 E. Wisconsin Ave.
OSHKOSH, Winnebago Co.
Bouck, Hilton, Dempsey & Magnusen, First National Bank Bldg.
Thompson & Gruenwald, First National Bank Bldg.
RACINE, Racine Co.
Helm, Myers & Gillett, 526 Monument Square
SUPERIOR, Douglas Co.
Hughes & Anderson, Telegram Bldg.

Wyoming

CASPER, Natrona, Co.
Murane, E. E., Townsend Bldg.
CHEYENNE*, Laramie Co.
Walton, A. D., Majestic Bldg.
RAWLINS, Carbon Co.
Brimmer & Brimmer, First Nat. Bank Bldg.

HARRY GILLIG, Jr.

Attorney-and-Counsellor-at-Law

303 KAUFMAN BUILDING WICHITA 2, KANSAS, U.S.A.

Telephone, 7-4369

GENERAL PRACTICE OF LAW, STATE AND FEDERAL COURTS

LEGAL CORRESPONDENTS ABROAD

A list of reputable law firms selected from the Law List of Great Britain and other reliable sources. The Secretary of the Law Society and Deputy Registrar of Solicitors is Mr. T. George Lund, Law Society's Hall, Chancery Lane, London, W.C.2.

GREAT BRITAIN AND IRELAND

BIRMINGHAM.—W. C. Atkins, M.A., LL.B., 15 Newhall St.
BRADFORD. — Arthur F. Massey, Lloyds Bank Chambers.
BRISTOL.—Wansbroughs, Robinson & Taylor, Dunlop Building, Baldwin Street.
HUDDERSFIELD.—Armitage, Sykes & Hinchcliffe, Lloyd's Bank Building.
LEEDS.—J. W. Booth, LL.B., Permanent House, The Headrow.
LIVERPOOL.—Barrell, Son & Co., 20 Castle St.
Hill, Dickinson & Co., 10 Water St.
LONDON.—Lewis, Lewis & Gisborne, 10-12 Ely Place, Holborn, E.C.
Charles Russell & Co., 37 Norfolk St., Strand, W.C.
Chamberlain & Co., 1 Stone Bldgs., Lincoln's Inn, W.C.2.

Canadian Lawyer Practising in London:

Mr. J. M. Isaacs, 12, Grosvenor St. W.
MANCHESTER.—Grundy, Kershaw, Farrar & Co., 31 Booth Street.
NEWCASTLE UPON TYNE.—Molineau, McKeag & Cooper, 30 Jesmond Road.
NOTTINGHAM.—Perry, Parr & Ford, Friary Chambers, Friar Lane.
SHEFFIELD.—Parker, Hargreaves & Co., Telegraph Building, High Street.
EDINBURGH.—Aitken, Methuen and Aikman, 37 Queen St.
GLASGOW.—Findlay, McClure & Co., 68 Saint Vincent St.
BELFAST.—Porter, Morris & Co., 19 Chichester Street.
DUBLIN.—Fagan & Fagan, 58 Parnell Square.

EUROPE

Belgium.—BRUSSELS.— Leader, Henderson & Leader, 204 rue Royale.

Czecho-Slovakia.—BRATISLAVA.—Dr. Albert Bazovsky Laurinska, 17.

Denmark.— COPENHAGEN. — V. Falbe-Hansen, Holmens Kanal, No. 18.

France.—PARIS.—Eric R. Cawdron, C.B.E., 13 Avenue de l'Opera.

Netherlands. — Amsterdam — A. Baron van Haersolte, Heeren-Gracht, 2860.

Norway.—Oslo—E. W. Nansen, M.B.E., Stortingscaten, 20.

Portugal.—LISBON.—Stoneham and Sons, 16, Largo de Bibliotheca Publica.

Spain.—MADRID.—Angel Mata, Avenida Jose Antonio, 38

Sweden.—STOCKHOLM.—Gosta Wennerholm, Kungsgatan, 7.

Switzerland.—ZURICH.—Dr. A. H. R. Wach, LL.D., 16, Bahnkofstrasse.

AUSTRALASIA

New South Wales.—SYDNEY.—Laurence and Laurence, 44-46 Martin Place.

Queensland.—BRISBANE.—Thynne & McCartney, 293 Queen St.

South Australia.—ADELAIDE.—Kelly, Travers, Melville and Hague, 10 Pirie St.

Tasmania.—HOBART.—Dobson, Mitchell & Allport, 111 Macquarie Street.

Victoria.—MELBOURNE.— Malleson, Stewart & Co., 46 Queen St.

Western Australia. — PERTH. — Nicholson and Nicholson, Bank of Adelaide Chambers, St. George's Terrace.

New Zealand.— AUCKLAND. — Hesketh, Richmond, Adams & Cocker, Bank Buildings, Wyndham Street.
DUNEDIN.—Cook, Allan and Cook, Crawford Street.
WELLINGTON.—Brandon, Ward and Hislop, 150 Featherston Street.

AFRICA

Egypt.—ALEXANDRIA.—Catzeflis and Lattey, Boulevard Zaghloul Pacha, 32.
CAIRO.—G. Sims Marshall, O.B.E., 28 Sharia-Adly Pasha.

Kenya.—NAIROBI.—Shapley, Barret, Archer & Co., P.O. Box 286

Cape Province.—CAPE TOWN.—Fairbridge, Arderne & Lawton, P.O. Box 536.

Natal.—DURBAN.—Shepstone and Wiley, 41, Acutt Street

Rhodesia.—SALISBURY.—Honey & Blanckenberg, P.O. Box 85.

Transvaal.—JOHANNESBURG.—Steytler, Grimmer & Murray. Consolidated Bldg., Fox St., P.O. Box 174.

ASIA

India.—BOMBAY.—Little & Co., Central Bank Bldg.
CALCUTTA.—Sanderson & Morgan, Royal Insurance Buildings, 5 and 7 Netavi Subhas Road.

China.—SHANGHAI.—Platt Hansons & Co., 49. Szechuen Road.

SOUTH AMERICA

Argentine.—BUENOS AIRES.—Holway, Baqué and Tissone, Calleria Güemes.

Brazil.—RIO DE JANEIRO.—Stoneham & Sons, English Solicitors, Avenida Rio Branco 85-13°

Peru.—LIMA—Dr. A. Solomon-Osorio, Palacio No. 224.

Chile.—SANTIAGO.—Eduardo Campino, Banco de Chile, Ahumnda 251.

WEST INDIES, MEXICO, ETC.

Bahamas.—NASSAU.— Stafford L. Sands, 309 Bay Street.

Barbados.—BRIDGETOWN.—Cottle Catford & Co., 17, High St.

Bermuda.—HAMILTON.—Appleby, Spurling and Kempe, Crawford House, Church St.

British Guiana.—GEORGETOWN.—Cameron and Shepherd.

Cuba.—HAVANA.—Gorrin y Manas Rosales, Edificio la Metropolitana.

Jamaica.—KINGSTON.—Livingstone, Alexander and Levy, 20 Duke Street.

Mexico.—MEXICO CITY.—Basham, Ringe & Correa, Avenida Juarez No. 4.

Trinidad.—PORT OF SPAIN.—J. D. Sellier & Co., 13 St. Vincent St.

British Honduras—BELIZE.—F. R. Dragten, K.C., Dragten, Woods & Co. (Belize).

DIRECTORY OF OFFICIAL RECEIVERS

UNDER THE BANKRUPTCY ACT

Superintendent of Bankruptcy—A. J. MacLeod, K.C., Ottawa.

DIVISION AND JURISDICTION	RECEIVER AND ADDRESS
ALBERTA	
Division No. 1	
Edmonton Red Deer Wetaskiwin Camrose (sub-district) Stettler Peace River Grand Prairie (sub-district)	Alfred Simpson, Edmonton. Clerk of the Supreme Court and District Court
Division No. 2	
Calgary Medicine Hat Lethbridge Taber (sub-district) Bassano (sub-district) Hanna MacLeod	Walter Kingsley Jull, K.C., Calgary; Official Receiver
NORTHWEST TERRITORIES	
Alfred Simpson	Edmonton
BRITISH COLUMBIA	
Division No. 1	
Prince Rupert	Andrew Thompson. Prince Rupert; Registrar of Supreme Court
Division No. 2	
Victoria Nanaimo	C. G. White, Victoria, Barrister, and Local Registrar of Supreme Court
Division No. 3	
Vancouver New Westminster	L. A. Menendez Vancouver; Registrar of Supreme Court
Division No. 4	
Yale Cariboo	A. E. Wilson, Vernon. Registrar of Supreme Court.
Division No. 5	
West Kootenay East Kootenay	H. C. Irving, Nelson.
Division No. 6	
Parts of Yale and Cariboo north of 52nd parallel.	Geo. H. Hallett, Prince George
MANITOBA	
(No Divisions)	..... :.... Winnipeg; Prothonotary C'r of King's Bench.
NEW BRUNSWICK	
Division No. 1	
St. John Queens Kings Charlotte	Mrs. M. Muriel Corkery-Ryan St. John, N.B.
Division No. 2	
York Sunbury Carleton Victoria Madawaska	H. Lester Smith, Fredericton; Registrar of Supreme Court
Division No. 3	
Gloucester Northumberland Restigouche	H. C. Ramsey, Bathurst; Prothonotary.
NEW BRUNSWICK—*Continued*	
Division No. 4	
Westmorland Kent Albert	Roy R. Brown, Moncton, Clerk of the County Court
NEWFOUNDLAND	
(*No Divisions*)	James Alexander Winter, K.C., St. John's Registrar in Bankruptcy
NOVA SCOTIA	
Division No. 1	
Halifax Hants Lunenburg Queens Annapolis Kings	Charles Lamb Halifax; Prothonotary.
Division No. 2	
Pictou Guysborough Cumberland Colchester Antigonish	K.E. W. Roddam Pictou, Prothonotary.
Division No. 3	
Cape Breton Inverness Richmond Victoria	A. D. Muggah, Sydney; Prothonotary.
Division No. 4	
Digby Yarmouth Shelburne	M. Penn Spicer, Yarmouth; Prothonotary.
ONTARIO	
Division No. 1	
Thunder Bay Kenora Rainy River	P. A. Legrow, Port Arthur Local Registrar of Supreme Court.
Division No. 2	
Sudbury Algoma Manitoulin	William Alexander McMitchell, Sudbury Local Registrar of Supreme Court and District Court Clerk
Division No. 3	
Simcoe Muskoka	Donald F. MacLaren, Barrie.
Division No. 4	
Grey Bruce Dufferin	F. T. Egener, Local Registrar of Supreme Court, Owen Sound.
Division No. 5	
Middlesex Huron Perth Oxford Elgin	Gordon Tennent, K.C., London; Local Registrar of Supreme Court.
Division No. 6	
Essex Lambton Kent	Chas. Sale, Windsor; Local Registrar of Supreme Court.
Division No. 7	
Wentworth Norfolk Haldimand Welland Brant Lincoln Halton	Sidney G. Sims, Hamilton Local Registrar of Supreme Court.
ONTARIO—*Continued*	
Division No. 8	
Waterloo Wellington	Harold W. Wagner, Waterloo.
Division No. 9	
York Peel Ontario	F. Gordon Cook, Registrar in Bankruptcy, Toronto.
Division No. 10	
Peterborough Northumberland and Durham Victoria and Haliburton	J. A. Harstone, Peterborough. Local Registrar of Supreme Court.
Division No. 11	
Frontenac Lennox and Addington Hastings Prince Edward	C. H. Wood, Kingston; Local Registrar of Supreme Court.
Division No. 12	
Carleton Renfrew Lanark Russell and Prescott Stormont, Dundas and Glengarry Leeds and Grenville	Wm. G. Pugsley, K.C., Ottawa. Local Registrar of Supreme Court.
Division No. 13	
Nipissing	Aza Balthe Girard, North Bay; Sheriff and Local Registrar of Supreme Court.
Division No. 14	
Parry Sound	Roy Dixon, Parry Sound; Local Registrar of Supreme Court.
Division No. 15	
Temiskaming	J. M. Shouldice, Haileybury; Local Registrar of Supreme Court
Division No. 16	
Cochrane	W. L. Warrell, Cochrane; Local Registrar of Supreme Court.
PRINCE EDWARD ISLAND	
(No Divisions)	G. R. Holmes, Charlottetown; Prothonotary. ClerkoftheCrown
QUEBEC	
Division No. 1	
Montreal Iberville Richelieu St. Hyacinthe Terrebonne Beauharnois	F. G. Coffin, K.C., Montreal; Prothonotary.
Division No. 2	
Quebec Montmagny (Anticosti)	Robert Cote, Quebec, Prothonotary.

DIRECTORY OF OFFICIAL RECEIVERS—*Continued*

DIVISION AND JURISDICTION	RECEIVER AND ADDRESS
QUEBEC—*Continued*	
Division No. 3 Rimouski	J. Yves Dionne, Rimouski; Clerk of the Crown and Clerk of the Peace.
Division No. 4 St. Francois Bedford	Albert Desilets, Sherbrooke, Prothonotary.
Division No. 5 Trois-Rivieres Nicolet	J. Adelard Provencher, Trois-Rivieres; Prothonotary.
Division No. 6 Hull Pontiac	R. Beauparlant, Hull; Prothonotary.
Division No. 7 Chicoutimi Saguenay	Leonidas Gagne & Percy Martin Chicoutimi; Prothonotaries.
Division No. 8 Joliette Montcalm	Gaston Allard, Joliette; Prothonotary.
QUEBEC—*Continued*	
Division No. 9 Roberval	Raoul Boissonneault, Roberval Prothonotary
Division No. 10 Kamouraska	L. J. Dugal, Riviere du Loup
Division No. 11 Gaspe	J. P. L. Flynn, New Carlisle; Prothonotary
Division No. 12 Abitibi	Albert Grenier, Amos; Prothonotary.
Division No. 13 Beauce	J. T. Ferron, St. Joseph de Beauce Prothonotary.
Division No. 14 Iles de la Madeleine.	F. A. Painchaud Havre Aubert, Magdalen Isl'ds
Division No. 15 Arthabaska	Roland Provencher, Arthabaska Prothonotary.
SASKATCHEWAN	
Division No 1 Regina Moosomin Arcola Weyburn Estevan Melville Yorkton	Alban C. Ellison, K.C., Regina; Local Registrar.
Division No. 2 Saskatoon Prince Albert Battleford Humboldt Kerrobert Kindersley Wynyard Scott Melfort Wilkie	Durward G. Thomas, Saskatoon: Local Registrar
Division No. 3 Moose Jaw Assiniboia Gravelbourg Cypress Swift Current Maple Creek Leader	A. C. L. Villars, Moose Jaw; Local Registrar.

REGISTRARS IN BANKRUPTCY

ALBERTA and NORTH WEST TERRITORIES

Alfred Simpson, Edmonton
Walter Kingsley Jull, K.C., Calgary

BRITISH COLUMBIA

C. G. White, Victoria.
L. A. Menendez and E. W. Wells, Vancouver
W. J. Sturgeon, Nelson
C. F. McLean, Kamloops
A. E. Wilson, Vernon
W. G. Fleming, Revelstoke (deceased), Chilliwack
George H. Hallett, Prince George
A. Thompson, Prince Rupert
Elmer Ross Oatman, Kelowna
V. C. Fawcett, Nanaimo
L. A. Rodway, New Westminster

MANITOBA

(vacant at present), Winnipeg

NEW BRUNSWICK

H. Lester Smith, Fredericton.

NEWFOUNDLAND

James Alexander Winter, Esq., K.C., St. John's.

NOVA SCOTIA

Charles Lamb, Halifax.
W. J. Sheppard, Liverpool.
K. E. W. Roddam, Pictou,
Alex. D. Muggah, Sydney.
J. Albert MacDonald, Port Hood
(Vacant) Shelburne.
M. Penn Spicer, Yarmouth and Digby.

ONTARIO

F. Gordon Cook, Osgoode Hall, Toronto

PRINCE EDWARD ISLAND

Gordon R. Holmes and Harold Buell, Charlottetown.

SASKATCHEWAN

A. C. Ellison, K.C., Regina.

QUEBEC

DISTRICT	REGISTRAR AND ADDRESS
Montreal	Adelard Leduc, K.C., and Richard Beaudry, K.C. Montreal
Quebec	Robert Cote Quebec
Abitibi	Albert Grenier, Prothonotary. Amos
Arthabaska	Roland Provencher Arthabaska
Bedford	Joseph Oscar Masse & Tancrede Biron Sweetsburg
Beauce	J. T. Ferron. St. Joseph de Beauce
Chicoutimi	Percy Martin and Leonidas Gagne Chicoutimi
Gaspe	J. P. L. Flynn, Prothonotary New Carlisle, Bonaventure Co.
Hull & Pontiac	R. Beauparlant Hull
Joliette	Gaston Allard Joliette
Kamouraska	Louis Joseph Dugal, Riviere du Loup
Rimouski	Baptiste Desjardins Rimouski
Roberval	Raoul Boissonneault Roberval
Saguenay	Pierre Duchesne Malbaie
Three Rivers & Nicolet	Leon Lamothe, K.C. Three Rivers
St. Francis	Hertel O'Bready Sherbrooke
Richelieu	J. O. Cousineau Sorel
Iles de la Madeleine	F. Armand Painchaud Havre Aubert, Magdalen Islands

JURISDICTION IN COURTS IN BANKRUPTCY

(*a*) Alberta, British Columbia, Nova Scotia, Ontario and Prince Edward Island—The Supreme Court of Province.

(*b*) Manitoba and Saskatchewan—Court of King's Bench of Province.

(*c*) New Brunswick—King's Bench Div. of Supreme Court of Prov.

(*d*) Quebec—Superior Court of Province.

(*e*) Yukon Territory—Territorial Court of the Territory.

THE CERTIFIED PUBLIC ACCOUNTANTS ASSOCIATION OF ONTARIO

Incorporated by Special Act of the Ontario Legislature

THE C. P. A. BUILDING

123 ST. CLAIR AVENUE WEST

TORONTO 5.

TELEPHONE, RANDOLPH 0207

ASSOCIATIONS OF ACCOUNTANTS

The Certified Public Accountants Associations of Canada

THE CERTIFIED PUBLIC ACCOUNTANTS ASSOCIATION OF MANITOBA

Secretary's address: 897 Jessie Avenue, Winnipeg.

Honorary Life President, Chester S. Walters, D.F.Sc., LL.D., C.P.A., C.A.

President, J. E. Johnson, C.P.A., Winnipeg; *1st Vice-President*, T. J. F. Reynolds, C.P.A., Winnipeg; *2nd Vice-President*, G. P. Fairbairn, C.P.A., Winnipeg; *Secretary-Treasurer*, A. J. Noble, C.P.A., Winnipeg.

Five-year course as conducted by The University of Toronto for The Certified Public Accountants Association of Ontario.

THE CERTIFIED PUBLIC ACCOUNTANTS ASSOCIATION OF NEWFOUNDLAND

Head Office, Admiralty Building, Water Street, St. John's, Newfoundland.

Honorary Life President, Chester S. Walters, D.F.Sc., LL.D., C.P.A., C.A.

President, John R. Parsons, C.P.A., St. John's; *1st Vice-President*, John P. Rahal, C.P.A., St. John's; *2nd Vice-President*, Allan T. Sparkes, B.Com., C.P.A., St. John's; *Secretary-Treasurer*, William S. Rowe, C.P.A., St. John's.

Five-year course as conducted by The University of Toronto for The Certified Public Accountants Association of Ontario.

THE CERTIFIED PUBLIC ACCOUNTANTS ASSOCIATION OF ONTARIO

Head Office, 123 St. Clair Ave. W., Toronto

Honorary Life President, Chester S. Walters, D.F.Sc., LL.D., C.P.A., C.A.

President, John E. Lee, C.P.A., Hamilton; *1st Vice-President*, Harold J. Cornish, C.P.A., London; *2nd Vice-President*, V. F. Bowman, C.P.A., F.C.I.S., Toronto; *Secretary Treasurer and Registrar*, F. T. Sudbury, C.P.A., F.C.I.S., Toronto.

Five-year course conducted by The University of Toronto.

The Society of Industrial and Cost Accountants of Canada

President, Norman Terry, C.G.A., R.I.A., Canadian Sumner Iron Works Ltd., Vancouver, B.C.; *Secretary-Manager*, J. N. Allan, R.I.A., 66 King St. East, Hamilton, Ont.

SECRETARIES OF CHAPTERS

Vancouver, B.C.—R. H. Smith, Dept. of National Revenue.

Victoria, B.C.—J. Eltringham, Pacific Pile Driving Co. Ltd.

Calgary, Alta.—D. S. Murison, William Sigalet & Co. Ltd.

Edmonton, Alta.—R. T. Fath, Sparling-Davis Co. Ltd.

Lethbridge, Alta.—W. T. Hurst, Lethbridge Collieries Limited.

Winnipeg, Man.—W. G. Dunbar, R.I.A., Sharp, Woodley & Co.

Bay of Quinte—W. F. Cronin, Bank of Montreal, Belleville, Ont.

Fort William-Port Arthur—D. W. Young, Evening News Chronicle, Port Arthur, Ont.

Hamilton — Harold Llewellin, R.I.A., Acrovox Canada Ltd.

Kent County—J. E. Taylor, Sunnen Products Ltd., Chatham.

Kingston—J. G. Winney, Queen's University.

Kitchener—R. Harrison, Canadian General Tower Ltd., Galt.

London—F. N. Ware, R.I.A., Murray-Selby Shoes Ltd., London, Ont.

Niagara—Alfred Owen, Interlake Tissue Mills Ltd., Merritton, Ont.

Ottawa—Arthur B. Graham, Continental Paper Products, Ottawa.

Peterborough—K. A. Kidd, A. Wander Ltd.

Toronto—L. J. Brooks, R.I.A., Suite 503, 11 King St. W.

Windsor—J. A. W. St. Aubin, Walkerville Lumber Co., Windsor.

Eastern Townships—J. Grundy, Sherbrooke Machineries Co., Sherbrooke, Que.

Montreal—G. B. Clark, 1201 Royal Bank Bldg., Montreal, Que.

Quebec—R. S. Langlois, International Business Machines Ltd., Quebec, Que.

St. Maurice Valley—V. Guiliani, Consolidated Paper Corp. Ltd., Grand'mere, Que.

Regina-Moose Jaw—J. P. Golds, R.I.A., Robin Hood Flour Mills, Moose Jaw.

Saskatoon—E. J. Dummer, Sask. Federated Co-operatives.

The Society of Industrial Accountants of British Columbia

Affiliated with the Society of Industrial and Cost Accountants of Canada.

President, K. H. Orr, R.I.A.; *Vice-President*, D. B. Grant, R.I.A.; *Secretary-Manager*, C. H. Davis, R.I.A., 1734 West Broadway, Vancouver, B.C.

The Society of Industrial and Cost Accountants of Manitoba

Affiliated With The Society of Industrial and Cost Accountants of Canada.

President, D. C. Hodson, Division Controller, Dominion Bridge Co. Ltd.; *Vice-Presidents*, D. J. Campbell, Thornton, Milne & Campbell, J. B. Milne, Great West Life Assurance Co.; *Secretary-Treasurer*, W. G. Dunbar, Sharp, Woodley & Co., Winnipeg, Manitoba.

The Society of Industrial & Cost Accountants of Alberta

Affiliated with The Society of Industrial and Cost Accountants of Canada

President, G. S. Perring, R.I.A., Gainers' Limited, Edmonton; *Vice-Presidents*, W. J. Mack, R.I.A., Husky Oil & Refining Ltd., Calgary; D. G. Brownrigg, R.I.A., Advance Lumber Co., Lethbridge; *Secretary*, T. A. Montgomery, R.I.A., Canadian Utilities Ltd., Edmonton; *Treasurer*, D. A. Florence, R.I.A., Western Cartage & Storage Ltd., Edmonton.

Chapter Chairmen

Calgary: T. C. Miller, R.I.A., Maclin Motors Ltd., Calgary; *Edmonton:* L. P. Green, R.I.A., Norwood Foundry Co. Ltd., Edmonton; *Lethbridge:* J. Lakie, R.I.A., Sick's Lethbridge Brewery, Limited.

Society of Industrial and Cost Accountants of Nova Scotia

Affiliated with the Society of Industrial and Cost Accountants of Canada.

President, C. R. MacFadden, R.I.A.; *1st. Vice-President*, P. J. Carroll, R.I.A.; *2nd Vice-President*, E. L. Otto, R.I.A.; *Secretary-Treasurer*, R. F. Hatfield, R.I.A., P.O. Box 543, Halifax, N.S.

The Society of Industrial and Cost Accountants of Ontario

Affiliated with the Society of Industrial and Cost Accountants of Canada.

President, R. H. Metcalfe, R.I.A., Massey-Harris Co. Ltd. Toronto.

1st Vice-President, J. S. Benson, R.I.A., Andrew Jergens Co. Ltd., Perth, Ont.

Secretary-Treasurer, J. N. Allan, R.I.A., 66 King Street, E., Hamilton.

The Society of Industrial and Cost Accountants of Quebec

Affiliated with the Society of Industrial and Cost Accountants of Canada.

President, D. J. B.Peddie, R.I.A., Shawinigan Chemicals Ltd., Shawinigan Falls; *Vice-Presidents*, A. V.

Clarkson, Gordon & Co.

CHARTERED ACCOUNTANTS

Toronto • Montreal • Hamilton • London • Winnipeg • Calgary • Vancouver

DICK, BOND, HETHERINGTON, & O'LOANE

Chartered Accountants

FORMERLY

ROBERTSON, ROBINSON, McCANNELL & DICK

Licensed Trustees in Bankruptcy: C. J. Dick - W. R. O'Loane

STERLING TOWER - 372 BAY STREET - TORONTO 1, ONTARIO
45 SIXTH STREET - CHATHAM, ONTARIO

EDWARDS, MORGAN & CO.

Chartered Accountants

Established 1889

MONTREAL - TORONTO - TIMMINS
WINNIPEG - CALGARY - VANCOUVER

THORNE, MULHOLLAND, HOWSON & McPHERSON

Chartered Accountants

E. J. HOWSON and R. S. McPHERSON, Licensed Trustees

TORONTO - GALT - KITCHENER

REPRESENTED THROUGHOUT CANADA

Harris, C.A., R.I.A., Riddell, Stead, Graham & Hutchison, Montreal; P. H. Dorval, R.I.A., Francois Jobin Inc., Quebec City; *Secretary*, M. H. Bacon, F.C.I.S., R.I.A., Consolidated Lithograph Co. Ltd., Montreal, P.Q.; *Treasurer*, Jack Grundy, Sherbrooke Machineries Ltd., Sherbrooke, P.Q.; *Registrar and Asst. Secretary-Treasurer*, Donald W. Burke, Payne, Patton & Pugsley, Montreal, P.Q.

General Accountants Association

Dominion Charter

President, J. M. MacDonald, C.G.A., 5 First St., Halifax.

General Secretary, John Rhodes, C.G.A., 5336 Queen Mary Road, Montreal.

BRANCH SECRETARIES

Montreal, Jean Brunelle, C.G.A., Box 1014 Place d'Armes.

Quebec, Jean Paul Marcoux, C.G.A., 59 Churchill-Roosevelt Blvd.

Toronto, T. H. Frankling, C.G.A., 926 Montreal Trust Bldg.

Ottawa, Mrs. L. G. Godfrey, C.G.A., 200 Elgin Street.

Winnipeg, A. J. Noble. C.G.A., 897 Jessie Ave.

Vancouver, H M Clarke, C G A., 1137 West Hastings St.

Victoria, A. E. Matcham, 25 Marlborough St.

Halifax, A. C. Kirby, C.G.A., 6 Vienna St.

Calgary, Frank Warwick, 1131 Fifth Avenue N.W.

The International Accountants' and Executives' Corporation of Canada

Dominion Charter

Chairman of Board, W. G. Frisby, M.A., F.A.E., 37 St. Clair Gardens, Toronto; *Registrar*, Chas. R. Hill, F.A.E., 601 Federal Bldg., Toronto.

Courses and Examinations qualifying for the Designating Letters A.A.E. are conducted by the Department of University Extension of the University of Toronto.

The International Accountants' and Executives' Corporation (Ontario)

Ontario Charter

Affiliated with The International Accountants' and Executives' Corporation of Canada; Association of International Accountants, London, England; and Institute of Accountants, Sydney, Australia. *President*, L. G. Ceifets, F.A.E.; *Secretary*, Chas. R. Hill, F.A.E., *Head Office*, 601 Federal Building, Toronto, Canada.

The Institute of Internal Auditors, Inc.

Head Office is at 120 Wall Street, New York 5, N.Y.; *Managing-Director* is Mr. Bradford Cadmus. *President*, Mr. V. Z. Brink, Ford Motor Company, Dearborn, Mich.

This Institute has chapters in a number of cities in the United States, in Canada, in London, Eng., and in Manila, P.I. The chapters in Canada are as follows:

TORONTO CHAPTER

President, Walter I. Markle, Underwood Ltd.; *Vice-President*, Donald T. Barber, The Goodyear Tire & Rubber Co., Ltd.; *Secretary*, John A. Edds, The Bank of Nova Scotia; *Treasurer*, Lloyd W. Trumble, Thorne Mulholland Howson & McPherson.

MONTREAL CHAPTER

President, J. W. H. Maxwell, H. Corby Distillery Ltd.; *Vice-Presdient*, T. H. Lett, Dominion Textile Company, Ltd.; *Secretary*, P. N. Boultbee, Dominion Rubber Company, Limited; *Treasurer*, J. P. Giguere, National Breweries Limited.

VANCOUVER CHAPTER

President, W. F. Martin, B.C. Electric Railway Company, Ltd.; *Vice-President*, John H. Flowerdew, T. Eaton Co. Ltd.; *Secretary*, Robert B. McInnis, B.C. Electric Railway Co. Ltd.; *Treasurer*, James Brown, Buckerfield's Ltd.

WINNIPEG CHAPTER

President, J. W. Tackaberry, MacLeod's Limited, *Vice-President*, G. B. Donaldson, Glarkson, Gordon & Company; *Secretary*, N. B. Beamish, Toronto General Trusts Corp; *Treasurer*, J. Greenwood, Hudson's Bay Company.

The Institute of Accredited Public Accountants

Incorporated by Dominion Charter

Dominion Head Office, P.O. Box 450, Orangeville, Ont.; *General Secretary*, H. B. Cadman.

CENTRES

Alberta, Regional Director, A. E. Welsh, 103 Campbell Furniture Bldg., Edmonton.

British Columbia Regional Director, K. McConnell, 131*a*, West Esplanade, North Vancouver, B.C.

Manitoba and Saskatchewan, Regional Director, P. F. C. Byars, A.P.A., 158 Helmsdale Ave., East Kildonan, Man.

New Brunswick, Regional Director, M. A. Hutton, A.P.A., Room 8, Empire Blk., 803 Main St., Moncton, N.B.

Nova Scotia, Regional Director, I. Gordon, 4 Bond Bldg., 432 Barrington St., Halifax, N.S.

Ontario, Regional Director, Chas. Paul, 130 Gladstone Ave., Hamilton, Ont.

Quebec, Regional Director, Eucher Lefebvre, A.P.A., 4386 St. André St., Montreal 25, P.Q.

CHARTERED ACCOUNTANTS, CANADA

DOMINION ASSOCIATION OF CHARTERED ACCOUNTANTS

Incorporated by Special Act of Parliament 1902

President, K. J. Morrison, F.C.A., Alberta; *Vice-Presidents*, A. E. Beauvais, C.A., Quebec; J. L. McLean, C.A., British Columbia; *Treasurer*, H. P. Herington, F.C.A., Toronto; *Secretary and Research Director*, C. L. King, F.C.A.; *Association Office*, 10 Adelaide Street East, Toronto.

THE INSTITUTE OF CHARTERED ACCOUNTANTS OF BRITISH COLUMBIA

President, W. Grant Ross; *Vice-President*, J. E. McIntosh; *Secretary-Treasurer*, H. Norman Lunn, 604 Stock Exchange Building, Vancouver. B.C.

THE INSTITUTE OF CHARTERED ACCOUNTANTS OF ALBERTA

(Incorporated 1910)

President, J. L. Kergan, C.A.; *Vice-Presidents*, A. G. Burton, C.A., J. M. Tweddle, C.A.; *Secretary-Treasurer*, M. C. McCannel, F.C.A., 713 McLeod Building, Edmonton, Alta.

THE INSTITUTE OF CHARTERED ACCOUNTANTS OF NOVA SCOTIA

(Incorporated 1900)

President, Harold J. Egan, 216 Roy Bldg., Halifax; *Vice-President*, William Wood, Canadian Pacific Bldg., Halifax; *Secretary-Treasurer*, Robin C. Buchanan, P.O. Box 501, Halifax.

INSTITUTE OF CHARTERED ACCOUNTANTS OF PRINCE EDWARD ISLAND

(Incorporated 1921)

President, W. A. Morrell, F.C.A., Amherst, N.S.; *Vice-President*, T. E. Hickey, C.A., Summerside, P.E.I.; *Secretary-Treasurer*, W. G. Thompson, C.A., Box 247, Charlottetown, P.E.I.

THE INSTITUTE OF CHARTERED ACCOUNTANTS OF MANITOBA

(Incorporated 1886)

President, Stanley B. Laing, C.A.; *Vice-President*, William Young, C.A.; *Secretary-Treasurer*, John A. T. Shelton, 218 Portage Ave., Winnipeg.

THE INSTITUTE OF CHARTERED ACCOUNTANTS OF SASKATCHEWAN

(Incorporated 1906. Chapter 55)

President, S. O. McMillan, Saskatoon; *Vice-President*, H. S. Moffet, Regina; *Secretary-Treasurer*, Thos. H. Moffet, Box 292, Regina.

THE INSTITUTE OF CHARTERED ACCOUNTANTS OF QUEBEC

President, Jean Valiquette; *Vice-Presidents*, G. P. Keeping, J. A. deLalanne; *Honorary Secretary-Treasurer*, Jean-Paul Gauthier; *Asst.-Secretary and Librarian*, Mrs. E. Dixon, 430 Canada Cement Building, Montreal, P.Q.

THE INSTITUTE OF CHARTERED ACCOUNTANTS OF ONTARIO

Incorporated 1883

President, H. E. Crate, F.C.A.; *Vice-Presidents*, J. A. Wilson, F.C.A.; B. A. Armstrong, F.C.A.; *Secretary*, W. L. L. McDonald, F.C.A.; *Treasurer*, D. A. Ampleford, F.C.A.; *Executive Secretary and Registrar*, F. H. Buck, C.A.; *Institute Offices*, 10 Adelaide Street East, Toronto 1.

THE NEW BRUNSWICK INSTITUTE OF CHARTERED ACCOUNTANTS

(Incorporated 1916)

President, G. W. Hudson, C.A., 560 Main Street, Moncton; *Secretary*, F. P. Blackmore, C.A., P.O. Box 156, Moncton.

PRESIDENTS AND VICE-PRESIDENTS OF THE UNITED STATES

President	*Term of Office*	*Vice-President*	*Politics*
George Washington	1789 - 1797	John Adams	Federalist
John Adams	1797 - 1801	Thomas Jefferson	"
Thomas Jefferson	1801 - 1805	Aaron Burr	Rep.-Dem.
" *Second term*	1805 - 1809	George Clinton	"
James Madison	1809 - 1813	George Clinton (d. Ap. 20, 1812)	"
" *Second term*	1813 - 1817	Elbridge Gerry (died Nov. 23, 1814)	"
James Monroe	1817 - 1825	Daniel D. Tomkins	"
John Quincy Adams	1825 - 1829	John C. Calhoun	Federalist
Andrew Jackson	1829 1833	John C. Calhoun resigned Dec. 28, 1832	Democrat
" *Second term*	1833 - 1837	Martin van Buren	"
Martin van Buren	1837 - 1841	Richard M. Johnson	"
William Henry Harrison (died April 5th, 1841)	1841 -	John Tyler	Whig
John Tyler April 6, 1841	1841 - 1845		
James K. Polk	1845 - 1849	George M. Dallas	Democrat
Zachary Taylor (d. Jly. 10, 1850)	1849 - 1850	Millard Fillmore	"
Millard Fillmore, July 10	1850 - 1853		Whig
Franklin Pierce	1853 - 1857	Wm. R. King (d. Ap. 18, 1853)	"
James Buchanan	1857 - 1861	John C. Breckinridge	Democrat
Abraham Lincoln	1861 - 1865	Hannibal Hamlin	"
" *Second term* (assassinated April 15, 1865)	1865 -	Andrew Johnson	Republican
Andrew Johnson April 15	1865 - 1869		"
Ulysses S. Grant	1869 - 1873	Schuyler Colfax	"
" *Second term*	1873 - 1877	Henry Wilson (died Nov. 22, 1875)	"
Rutherford B. Hayes	1877 - 1881	William A. Wheeler	"
James A. Garfield (assassinated Sept. 19, 1881)	1881	Chester A. Arthur	"
Chester A. Arthur, Sept. 20	1881 - 1885		"
Grover Cleveland	1885 - 1889	Thomas A. Hendricks, (died Nov. 25, 1885)	Democrat
Benjamin Harrison	1889 - 1893	Levi P. Morton	Republican
Grover Cleveland	1893 - 1897	Adlai E. Stevenson	Democrat
William McKinley	1897 - 1901	Garret A. Hobart (died Nov. 21, 1899)	Republican
" *Second term* (assassinated Sept. 14 1901)	1901	Theodore Roosevelt	"
Theodore Roosevelt, Sept. 14	1901 - 1905		"
" *Second term*	1905 - 1909	Charles W. Fairbanks	"
William Howard Taft	1909 - 1913	James S. Sherman (died Oct. 30, 1912)	"
Woodrow Wilson	1913 - 1921	Thomas R. Marshall	Democrat
Warren G. Harding (died August 1, 1923)	1921 - 1923	Calvin Coolidge	Republican
Calvin Coolidge, Aug 2	1923 - 1925		"
" *Second term*	1925 - 1929	Charles G. Dawes	"
Herbert Clark Hoover	1929 - 1933	Charles Curtis	"
Franklin Delano Roosevelt	1933 - 1937	John Nance Garner	Democrat
" *Second term*	1937 - 1941	" "	"
" *Third term*	1941 - 1945	Henry Agard Wallace	"
" *Fourth term* (died Apr. 12, 1945)	1945	Harry S. Truman	"
Harry S. Truman, Apr. 12	1945 - 1949	Vice-presidency vacant	"
" *Second term*	1949 -	Alben W. Barkley	"

The President and Vice-President are elected for a four-year term (which ends at noon of January 20th) by a college of electors who are chosen by direct vote of the citizens in every state; the voting takes place on the Tuesday after the first Monday in November in every fourth (usually leap) year. Following this election

the electors meet and give their votes at the respective state capitals on the first Monday after the second Wednesday in December. The votes of the electors are opened and counted in the presence of both Houses of Congress on the 6th day of January. In actual practice, however, the electors invariably vote unanimously for their political party's nominees for President and Vice-President although there is no constitutional requirement compelling them to do so. As soon, therefore, as the popular votes in the November election are counted in each State, the results are made public, and thus the names of the President and Vice-President can readily be forecast.

The Statutory Salary of the President is $100,000 a year; $50,000 a year is also allowed the President for official entertainment expenses. The Salary is subject to statutory taxes.

Forms of Address,—The President is addressed in diplomatic correspondence: His Excellency; The Vice-President, Honourable. In ordinary correspondence: My dear Mr. President, or, more formally, To the President; or, Hon. —— ——, President.

UNITED STATES CABINET

Secretary of State—Dean G. Acheson, of Connecticut.
Secretary of the Treasury—John W Snyder, of Missouri.
Secretary of Defense—George C. Marshall, of Virginia.
Attorney General—J. Howard McGrath, of Rhode Is.
Postmaster General—Jesse M. Donaldson, of Missouri.
Secretary of the Interior—Oscar L. Chapman, of Colorado.
Secretary of Agriculture—Charles F. Brannan, of Colorado.
Secretary of Commerce—Charles Sawyer, of Ohio.
Secretary of Labor—Maurice J. Tobin, of Massachusetts.

The Executive power is vested in the President, who appoints the Cabinet.

THE UNITED STATES CONGRESS

The Legislative power is vested in the United States Congress which consists of two houses: the Senate and the House of Representatives. The Senate consists of two Members from each State, elected for six years, one-third retiring every two years. The House of Representatives is elected for two years, each State choosing one or more representatives according to population. The period of a Congress is thus two years, a newly elected House of Representatives beginning its term and one-third of the Senators retiring at the same time. Congress must assemble at least once each year. Members of both Houses receive salaries of $12,500 a year with $2,500 expense account, plus allowances for travelling and clerical help. The last Congressional elections were held November 7, 1950.

LIST OF ABBREVIATIONS

Indicating Academic, Ecclesiastical and other Degrees, membership in Institutions, etc., in use in Canada and appended to names appearing in the Educational section of the Canadian Almanac. For other lists of abbreviations, see Index.

A.A.A.S.	American Association for the Advancement of Science
A.A.C.C.A.	Associate Association of Certified and Corporate Accountants
A.A.E.	—Accountants' and Executives' Corp'n. of Canada
A.A.S.A.	—of the Alberta Society of Artists
A.B.	Bachelor of Arts (Artium Baccalaureus)
A.C.A.	Associate of Institute of Chartered Accountants (Eng.)
A.C.C.O.	Associate of Canadian College of Organists
A.C.D.	Archaeologiae Christianae Doctor (See Doct. Arch.)
A.C.G.I.	—of the City and Guilds of London Institute
A.C.I.C.	—of Canadian Institute of Chemistry
A.C.I.S.	— of Chartered Institute of Secretaries
A.C.S.M.	— of Cambourne School of Mines
A.F.R.A.S.	— Fellow of the Royal Aeronautical Society
Ag. de l'U. (Paris)	Honorary Professor of University of Paris (Agrégé de l'Université Paris)
Ag. de Phil	— Professor of Philosophy (Agrégé en Philosophie Louvain)
A.G.S.M.	— Guildhall School of Music, (London, Eng.)
A.I.C.	Associate of the Institute of Chemistry
A.K.C.	— King's College
A.L.A.	American Library Association
A.L.C.M.	Associate London (Canada) Conservatory of Music
A.L.S.	Commissioned Alberta Land Surveyor
A.M.	Master of Arts (Artium Magister)
A.M. Am. S.C.E.	Associate Member American Society of Civil Engineers
A.M.E.I.C.	— Member Engineering Institute of Canada
A.M.I.C.E.	—Member Institute of Civil Engineers
A.M.I.E.E.	— Member Institute of Electrical Engineers
A.M.I. Mech. E.	— Member Institution of Mechanical Engineers
A.M.T.P.I.	— Member Town Planning Institute
A.Mus.	— of Music (McGill)
A.P.A.	—Member of Institute of Accredited Public Accountants (Canada)
A.P.A.	American Philological Association
A.P.H.A.	— Public Health Association
A.R.A.	Associate of the Royal Academy
A.R.C.M.	— of Royal College of Music
A.R.C.O.	— of the Royal College of Organists
A.R.C.Sc.	— of the Royal College of Science
A.R.C.T.	—of the Royal Conservatory of Toronto
A.R.D.S.	— of the Royal Drawing Society (London, Eng.)
A.R.I.B.A.	— of Royal Institute of British Architects
A.R.I.C.	— Royal Institute of Chemistry
A.R.S.M.	—Royal School of Mines —Royal School of Music
A.R.W.A.	—Royal West of England Academy
A.S.A.	Alberta Society of Artists
A.S.C.E.	American Society of Civil Engineers
A.S.M.E.	—Society of Mechanical Engineers
Assoc. Inst. M.M.	Associate of the Institute of Mining and Metallurgy
A.T.C.L.	— Trinity College London (Eng.)
A.T.C.M.	— of Toronto Conservatory of Music
B.A.	Bachelor of Arts
B. Acc.	— of Accountancy
B.A.I.	—Bachelor of Engineering (U. of Dublin))
B.A.O.	— of Obstetrics
B. Arch.	— of Architecture
B.A. Sc.	— of Applied Science
B.A.S.M.	— of Arts, Master of Science
B.A. Theo.	— of Arts in Theology
B.B.A.	— of Business Administration
B.C.D.	Bachelier en Chirurgie Dentale

B.C.L.	Bachelor of Civil Law
B.Com.(B.Comm.)	— of Commerce
B.C.R.F.	—British Columbia Registered Forester
B.D.	—of Divinity
B.D.C.	—of Canon Law (Bacc. Droit Canonique)
B.D.S.	— of Dental Surgery
B.E.	— of Engineering
B. Ed.	— of Education
B.E.E.	— of Electrical Engineering
B. en Ph.	Bachelier en Philosophie
B. en Sc. Com.	— en Science Commerciale
B. ès A.	— ès Arts
B. ès L.	— ès Lettres
B. ès Sc.	— ès Science
B. ès Sc. App.	— ès Science Applique
B.F.	Bachelor of Forestry
B.H.E.	—of Household Economics
B.H. Ec.	— of Household Economics
B.H. Sc.	— of Household Science
B.J.	— of Journalism
B.J.C.	— in Canon Law
B.L.	— in Literature (*or* of Laws)
B. Litt.	— of Letters (*or* of Literature)
B.L.S.	— of Library Science
B.M.	— of Medicine
B.Mus.	— of Music
B.M.V.	Bachelier en Médecine Vetérinaire
B. Paed. (Péd.)	Bachelor of Pedagogy
B.P.A.	— of Public Administration
B.P.E.	— of Physical Education
B. Ph.	— of Philosophy
B.P.H.E.	—Physical and Health Education
B.S.	— of Science (U.S.A.)
B.S.A.	— of Science in Agriculture
B. Sc.	— of Science
B. Sc. Com.	— of Commercial Science
B. Sc. F.	— of Science of Forestry
B.Sc.H.	Bachelière en Sciences Hospitalières
B. Sc. Soc.	Bachelor of Social Science
B.S.C.E.	— of Science in Civil Engineering
B.S.E.	— of Science of Education (Massachusetts School of Art, Boston)
B.S. Ed.	— of Science in Education
B.S.E.E.	— of Science in Electrical Engineering
B.S.F.	—of Science in Forestry
B.S.P.	— of Science of Pharmacy
B.S.S.	— of Social Sciences
B.S.W.	—of Social Work
B. Th.	— of Theology
B.V. Sc.	— of Veterinary Science
C.A.	Chartered Accountant
C. Agr. Merit / C.A.M.	Commander, Order of Agricultural Merit, (Prov. of Quebec)
C.A.P.	Certificat d' aptitude Pedagogique.
C.D.A.	Canadian Drama Award
C.E.	Civil Engineer
Cer. E.	Ceramic Engineer
C.E.S.	Certificat d' etudes Secondaires (La Sorbonne)
C.G.A.	Certified General Accountant
Ch. B.	Bachelor of Surgery
C.J.M.	Congregation of Jesus and Mary
C.L.U.	Chartered Life Underwriter
C.M.	Master in Surgery
C.M.	Vincentian Fathers
C.P.	Passionist Fathers
C.P.A.	Certified Public Accountant
C.P.S.	Stigmatine Fathers
C.R.	Congregation of the Ressurrection
C.S.B.	— of St. Basil
C.S.C.	— Sancta Cruce
C.S.P.	Paulist Fathers
C.S.R.	Chartered Stenographic Reporter
C.S.Sp.	Pères du St. Esprit
C. SS. R.	Congregation Sanctissimi Redemptoris (Congregation of the Most Holy Redeemer)
C.S.V.	Clerc (de) Saint-Viateur
D.A.	Doctor of Art (Scotland)
D.A	—of Archaeology (Laval)
D.C.	—of Chiropractic
D.C.D.	Docteur en Chirurgie Dentale
D.C.L.	Doctor of Common Law (or Civil Law)
D.D.	— of Divinity
D.D.C.	Doctorate Droit Canonique
D. de l'Un.	Doctorat d' Université
D.D.S.	Doctor of Dental Surgery
D.D.T.	— of Drugless Therapy
D.F.Sc.	— of Financial Science (Laval)
D. en Méd. Vet.	Docteur en Médecine Vetérinaire
D. en Ph.	— en Philosophie
D. ès L.	— ès Lettres (Doctor of Letters)
D.I.C.	Diploma of Imperial College of Science and Technology
Dip. d'E.	Diplome d'Etudes
Dip de l'U. (Paris)	Diploma of the University of Paris
Dip. Et Sup.	Diplome d'Etudes Supérieures, Paris
D.J.C.	Doctor of Canon Law
D.L.	— in Civil Law
D.Lit.	— of Literature
D. Litt.	— of Letters
D.L.S.	Dominion Land Surveyor
D.M.	Doctorat Médicine
D.M.D.	— of Dental Medecine
D.Ms.	Doctor in Missionology
D.Mus.	Doctorat en musique
D.O.	Doctor of Osteopathy
Doct. Arch.	Doctor of Christian Archeology (Pontifical Institute, Rome)
D.P.	Domestic Prelate
D. Paed. (Péd.)	Doctor of Paedagogy
D.P.E.	Diploma in Physical Education
D. Ph.	Doctor of Philosophy
D.P.T.	— of Physio-Therapy
D.P.H.	— (or Diploma) of Public Health
Dr. Com. Sc.	— of Commercial Science
Dr. de l'U. (Paris)	— of the University of Paris
Dr. ès Lettres	— of Letters (History of Literature)
Dr. jur.	— of Law (Dr. Juris) (Docteur en Droit)
Dr. rer. pol.	— of Political Economy (Dr. Rerum Politicarum) (Docteur des Sciences Politiques)
D.S.A.	Docteur ès Science Agricole
D. Sc.	Doctor of Science
D. Sc. Com.	— of Commercial Science
D. Sc. Fin.	— of Financial Science
D. Sc. Nat.	— in Natural Science
D. Sc. Soc.	— of Social Science
D.Th.	— of Theology
D. Univ., (Paris)	— of the University of Paris
D.V.M.	— of Veterinary Medicine
D.V. Sc.	— of Veterinary Science
Ed. D.	— of Education
Ed. M.	Master of Education (Harvard)
E.E.	Electrical Engineer
E.T.C.M.	Graduate of Eastern Townships Conservatory of Music
F.A.A.A.S.	Fellow of the American Association for the Advancement of Science
F.A.A.R.	Fellow American Academy, Romc
F.A.C.C.A.	—Association of Certified and Corporate Accountants
F.A.C.D.	— of American College of Dentists
F.A.C.P.	— of American College of Physicians
F.A.C.S.	— of American College of Surgeons
F.A.E.	— of the Accountants' and Executives' Corp'n. of Canada
F.A.G.S.	— of the American Geographical Society
F.A.I.A.	— of the American Institute of Actuaries (*or* of Architects)
F.A.P.H.A.	— of the American Public Health Association
F.A.P.S.	— of American Physical Society
F.A.S.	— of the Actuarial Society
F.B.A.	— of the British Academy
F.B.C.M.	— of the Brantford Conservatory of Music
F.C.A.	— of the Institute of Chartered Accountants
F.C.B.A.	—of the Canadian Banking Ass'n.
F.C.C.O.	—of the Canadian College of Organists
F.C.G.I.	— of the City and Guilds of London Institute

F.C.I.	— of the Canadian Credit Institute
F.C.I.C.	Fellow of the Chemical Institute of Canada
F.C.I.S.	— of the Chartered Institute of Secretaries
F.C.O.G.	— of the College of Obstetricians and Gynecologists
F.E.	Forest Engineer
F.F.A.	Fellow of the Faculty of Actuaries (Scotland)
F.F.R.	Fellow of the Faculty of Radiology
F.G.S.	Frater, (Fellow) Geological Society
F.G.S.A.	Fellow of the Geological Society of America
F.I.A.	— of the Institute of Actuaries, London
F.I.C.	— of the Institute of Chemistry
F.L.A.	— of the Library Association (England)
F.M.S.A.	— of the Mineralogical Society of America
F.R.A.I.C.	— of the Royal Architectural Institute of Canada
F.R.A.M.	— of the Royal Academy of Music (London)
F.R.A.S.	— of the Royal Astronomical Society
F.R.C.M.	— of the Royal College of Music
F.R.C.O.	— of the Royal College of Organists
F.R.C.P.	— of the Royal College of Physicians
F.R.C.S.	— of the Royal College of Surgeons
F.R.G.S.	— of the Royal Geographical Society
F.R. Hist. S.	— of the Royal Historical Society
F.R. Hort. S.	— of the Royal Horticultural Society
F.R.I.B.A.	— of the Royal Institute of British Architects
F.R.M.C.M.	of Royal Manchester College of Music
F.R.M.S.	— of the Royal Meteorological Society
F.R.S.	— of the Royal Society
F.R.S.A.	— of the Royal Society of Arts
F.R.S.C.	— of the Royal Society of Canada
F.R.S.E.	— of the Royal Society of Edinburgh
F.S.A.	— of the Society of Antiquaries
F.S.S.	— of Royal Statistical Society
F.T.C.L.	Frater, (Fellow) Trinity College of Music, London
F.Z.S.	Fellow of the Zoological Society
I.M.M.	Institute of Mining and Metallurgy
J.C.B.	Bachelor of Canon Law
J.C.D.	Doctor of Canon Law (*or* of Civil Law)
J.C.L.	Juris Canonici Licentiatus (Licentiate in Canon Law)
J.D.	Doctor of Jurisprudence
J.D.S.	Doctor of Juridical Science
J.U.L.	Licentiate of Law in Utroque (both Civil and Canon law)
Jur. utr. Dr.	Juris utriusque doctor, Equivalent to LL.D.
K.C.	King's Counsel
L.A.B.	Licentiate of the Associated Bd. of Royal Schools of Music (London, England)
L.C.M.I.	Licentiate Cost and Management Institute
L.D.C.	— Droit Canonique
L.D.S.	— in Dental Surgery
L. ès L.	Licencié ès Lettres
L. ès Sc.	— ès Sciences
L.G.	Member of London Group (of Painters)
L.I.A.	Licentiate Institute Accountants and Auditors of Prov. of Quebec
L.G.S.M.	— Guildhall School of Music (London, Eng.)
Litt. D.	Doctorat ès lettres
Litt. L.	Lincense ès lettres
L.J.C.	Licencia Juris Canonici
L.L.	License in Civil Law
LL.B.	Bachelor of Laws (Legum Baccalaureus)
LL.D.	Doctor of Laws (Legum Doctor)
LL.L.	Licentiate in Laws
LL.M.	Master of Laws
L. Mus.	Licentiate of Music (McGill)
L.M.U.S.	Licentiate in Music, University of Saskatchewan
L. Mus. T.C.L.	Licentiate in Music, Trinity College, London
L.Péd.	Licence en Pédagogie
L. Ph.	Licence en Philosophie
L'Psych.	Licencié en Pschologie
L.R.A.M.	Licentiate Royal Academy Music, London
L.R.C.M.	— of the Royal College of Music, London
L.R.C.P	— of the Royal College of Physicians
L.R.C.T.	—of the Royal Conservatory of Toronto
L.R.E.	— in Religious Education
L.R.S.M.	Licentiate of the Royal School of Music, London
L.S.	Land Surveyor
L.S.A.	Licentiate in Agricultural Science
L. Sc. Com.	— in Commercial Science
L. S.Sc.	— in Sacred Scriptures
L. Sc. Soc.	Licence in Social Science
L.T.C.L.	Licentiate Trinity College of Music, London
L.T.C.M.	— Toronto Conservatory of Music
L. Th.	— in Theology
M.A	Master of Arts
M.AI.E.E.	Member of American Institute of Electrical Engineers
M.A.I.M.E.	— of American Institute of Mining Engineers
M.A.L.S.	Master of Arts in Library Science
M. Arch.	— of Architecture
M.A. Sc.	— of Applied Science
M.A.S.C.E.	Member, American Society of Civil Engineers
M.A.S.M.E.	Member, American Society of Mechanical Engineers
M. Aust. I.M.	— Australian Institute of Mining and Metallurgy
M.B.	Bachelor of Medicine
M.B.A.	Master in Business Administration
M.B.O.U.	Member British Ornithologists' Union
M.C.E.	Master of Civil Engineering
M.C.I.	Member Canadian Credit Institute
M.C.I.C.	—of the Chemical Institute of Canada
M.C.I.M.	— Canadian Institute of Mininig
M.Coll. H.	Member of the College of Handcrafts (London, Eng.)
M. Com.	Master of Commerce
M.C.S.F.E.	Member of the Canadian Society of Forest Engineers
M.D.	Doctor of Medicine
M.D.C.M.	— of Medicine and Master of Surgery
M.D.V.	— Veterinary Medicine
M.E.	Mechanical Engineer
M. Ed.	Master of Education
M.E.I.C.	Member of Engineering Institute of Canada
M. Eng.	Master of Engineering
M.F.	— of Forestry
M.I.C.E.	Member Institution of Civil Engineers
M.I.E.E.	—Institution of Electrical Engineers
M.I.M.M.	—of Institute of Mining and Metallurgy
M.I.N.A.	—Institute of Naval Architects
M.I.R.E.	— of Institute of Radio Engineers
M.M.S.	— of Music, Minister of Music
M.P.E.	Master of Physical Education
M.R.A.I.C.	Member of Royal Architectural Institute of Canada
M.R.C.O.G.	— of Royal College of Obstetricians and Gynecologists
M.R.C.P.	— of Royal College of Physicians
M.R.C.S.	— of Royal College of Surgeons

M.R.C.V.C.	— of Royal College of Veterinary Surgeons
M.R.S.C.	— of Royal Society of Canada
M.R.S.T.	Memher of the Royal Society of Teachers
M.S.	Master of Surgery
M.S.A.	— of Science in Agriculture
M.S.A.F.	Memher of Society of American Foresters
M. Sc.	Master of Science
M. Sc. Alb.	— of Science (Univ. of Alherta)
M.S.C.	Missionaires du Sacré Coeur
M. Sc. F.	Master of the Science of Forestry
M.S. in C.E.	— of Science in Civil Engineering
M.S. Ed.	Master of Science in Education (College of City of New York)
M.S.P.E.	McGill School of Physical Education
M.S.R.C.	Memhre Sociéte royale du Canada.
M.S.S.	Master of Social Science
M.S.W	—of Social Work
M.U. Dr.	Medecinae Universae Doctor (Prague) (Dentistry and Medicine)
Mus. Bac.	Bachelor of Music
Mus. Doc. (or D)	Doctor of Music
Mus. G. Paed.	Musicae Graduatus Paedagogus (Graduate Teacher in Music)
M.V.	Médecin Vétérinaire
M.V. Sc.	Master of Veterinary Science
N.D.A.	National Diploma in Agriculture (Royal Ag. Soc. of Eng.)
N.D.D.	National Diploma in Dairying (Scotland)
N.E.A.C.	Member of New English Art Club
N.F.U.	National Froehel Union (Eng.)
N.P.	Notaire Publique
O.A.	Officier d'Académie (Fr.)
O.A.M.	Order of Agricultural Merit (Prov. Quehec)
O. Carm.	Carmelite Fathers
O.C.R.	Cistercian Order of the Reformed Observance
O.F.M.	Ordre Frères Mineurs
O.F.M.	Franciscan Fathers
O.F.M. Cap.	Capuchin Fathers
O.I.P.	Officier de l'instruction puhlique
O.L.S.	Ontario Land Surveyor
O.M.C.	Minor Convectuals, Franciscan Fathers
O.M.I.	Ohlate of Mary Immaculate
O.P.	Dominican Fathers
O.P.R.	Order of Poland Reconstituted
O.S.A.	Ontario Society of Artists
O.S.A.	Augustine Fathers
O.S.B.	Benedictine Fathers
O.S.B.M.	Basilian Fathers (Ukrainian)
O.S.M.	Servite Fathers
O.S.M.	Order of Scholastic Merit, 3 Degrees (Province of Quehec)
P.A.V.G.H.	Protonotaire Apostolique Vicaire Général Honoraire
P.D.	Prélat de la Maison de Sa Sainteté
P.Eng.	Registered Professional Engineer
P.E.N.S.	Member of Ass'n. of Professiona Engineers of Nova Scotia
Ph. B.	Bachelor of Philosophy
Ph.C.	Philosopher of Chiropractic
Ph. D.	Doctor of Philosophy
Pht.D.	Physical Therapy Doctor
Ph.L.	Licentiate in Philosophy
Phm. B.	Bachelor of Pharmacy
P.S.S.	Prêtre de Saint Sulpice
Q.L.S.	Quehec Land Surveyor
R.A.M.	Royal Academy of Music (Budapest)
R.A.	Royal Academy
R.A.S.	Royal Aeronautical Society
R.B.A.	Memher of the Royal Society of British Artists
R.B.L.	Order of the White Lion (Czechoslovakia)
R.C.A.	Royal Canadian Academy of Arts
R.C.A.M.	Royal College and Academy of Music (Budapest)
R.C.M.	Royal Conservatory of Music (Leipsig)
R.E.	Memher of Royal Society of Painter Etchers
R.I.	— of Royal Institute of Painters in Water Colours
R.I.A.	Registered Industrial and Cost Accountant
R.M.S.	Royal Miniature Society
R.N.	Registered Nurse
R.O.I.	Memher of Royal Institute of Painters in Oil Colours.
R.P.	— Memher of Royal Society of Portrait Painters
R.W.S.	— of Royal Society of Painters in Water Colours
S.A.F	Society of American Foresters
S.C.	Senior Counsel (In Eire = K.C.)
Sc. D.	Doctorat ès Sciences
Sc. L.	License ès Sciences
Sc. Soc. B.	Bachelier Science Sociale
Sc. Soc. D.	Doctor of Social Science
Sc. Soc. L.	License in Social Science
S.F.M.	Scarboro Foreign Mission
S.G.	Land Surveyor
S.J.	Society of Jesus (Jesuits)
S.L.S.	Commissioned Saskatchewan Land Surveyor
S.M.	Master of Science
S.M.M.	Society of Mary de Montfort
S.M.M.	Company of Mary
S.S.B.	Bachelier en Science Sacrée
S.S.C.	Memher of Sculptors' Society of Canada
S.S.L.	Licentiate in Sacred Scripture
S.T.B. (S.Th.B.)	Bachelor of Sacred Theology (Sacré Theologiae)
S.T.D. (S.Th.D.)	Doctor of Sacred Theology
S.T.L. (S.Th.L.)	Sacræ Theologiæ Licentiatus (Licentiate in Sacred Theology)
S.T.M.	Master of Sacred Theology
T.C.L.	Trinity College, London
T.M.M.G.	Teacher Massage & Medical Gymnastics
V.G.	Vicar-General
V.S.	Veterinary Surgeon
W.F.	White Fathers

Consult Index when information is required.

EDUCATIONAL INSTITUTIONS

STAFF DIRECTORIES OF CANADIAN UNIVERSITIES, COLLEGES, PRIVATE SCHOOLS, ETC.

Acadia University, Wolfville, N.S

Founded 1838 (Baptist)

UNIVERSITY OFFICERS

President, Watson Kirkconnell, M.A., Ph.D., LL.D.; Dr. Oec. Pol., F.R.S.C., F.R.G.S., F.R.Hist.S., F.R.A.I.; *Registrar*, Ruby M. Thompson, B.A.; *Dean of the Faculty of Arts and Science*, R. S. Longley, M.A., Ph.D., LL.D.; *Dean of the Faculty of Applied Science*, Bernard N. Cain, B.E.; *Dean, School of Music*, Edwin A. Collins, Mus.B. (Cantab), F.R.C.O.; *Dean of the School of Home Economics*, Elizabeth MacMillan, B.Sc., M.S.; *Dean of the School of Theology*, Rev. Gordon C. Warren, B.A., B.D., D.D.; *Dean of Women*, Marion E. Grant, M.A., D.Paed., LL.D.; *Director, School of Education*, M. V. Marshall, B.A., B.Sc., Ed.D.; *Director, School of Secretarial Science*, Jean Cameron, B.A., L.R.S.M.; *University Physician*, Connell Edward Avery DeWitt, B.A., M.D., C.M.; *Librarian*, Maurice P. Boone, M.A., B.L.S.; *Treasurer and Bursar*, H. K. Mosher; *Dietitians*, Mrs. Elizabeth Stuart, B.Sc. (H.Ec.), Mildred G. Meadows, B.Sc.

UNIVERSITY FACULTY

President and Chairman of the Faculty, Watson Kirkconnell, Ph.D., LL.D., Dr. Oec. Pol.; *Art, Assistant Professor*, Helen D. Beals, B.A.; *Biology, Professors*, Parker M. Bayne, M.A.; E. Chalmers Smith, B.Sc., A.M., Ph.D.; *Associate Professor*, Charles J. Bishop, B.Sc., A.M., Ph.D., *Assistant Professor*, David J. McCallion, M.A.; *Chemistry, Professors*, David Upton Hill, M.A., Ph.D.; Chester Woodleigh Small, M.A.; Everett P. Linton, M.Sc., Ph.D.; *Classics, J. W. Barss Professor*, Wilmot Haines Thompson, M.A., Ph.D., D.Litt.; *Economics and Sociology, Associate Professor*, John I. Mosher, M.A.; *Assistant Professor*, Norman H. Morse, M.A.; *Lecturer*, Roy E. Watson, M.A.; *Education, Professor*, M. V. Marshall, B.A., B.Sc., Ed.D.; *Assistant Professor*, James Jenks, M.A.; *Engineering, Associate Professor*, Bernard N. Cain, B.E.; *Assistant Professor*, Graydon D. Spence, B.Sc.; *Lecturer*, L. E. DeWolfe, B.Sc., B.E.; *English, William Inglis Morse, Professor*, Vernon Blair Rhodenizer, M.A., Ph.D.; *Associate Professors*, John M. R. Margeson, M.A.; H. F. Sipprell, M.A.; *Geology, Professor*, Merle F. Bancroft, M.A.; *Assistnat Professors*, Harcourt Cameron, M.Sc.; C. W. Robinson, M.A.; *German, Professor*, Roy Ross, M.A.; *History, Alunmi Professor*, Ronald S. Longley, B.Sc., M.A., Ph.D.; *Assistant Professors*, Paul Cornell, M.A., James Murray Beck, M.A.; *Church History, Professor*, Evan MacD. Whidden, MA., B.D., D.D.; *Home Economics, Professor*, Elizabeth MacMillan, B.Sc., M.S.; *Assistant Professors*, Clarabel O'Blenes, B.S., M.A., Genevieve Allan, M.A., Gladys Saunders, M.A.; *Instructor*, Charlotte Wade, B.Sc., M.A.; Genevieve Allan, M.A.; *Mathematics, Associate Professors*, Douglas O. Snow, M.A., B.Sc.; Sydney Taylor, M.A.; *Assistant Professor*, K. D. C. Haley, M.A.; *Music, Professor*, Edwin A. Collins, Mus.B., F.R.C.O.; *Instructor, Violin*, Janis Kalejs, Latvian Academy of Music; *Instrucotrs, Piano*, Felicita Kalejs, Latvian Academy of Music; Elsa Mary Noble, Mus. Bac.; Edith Dyke, B.A., Mus. Bac.; Phyllis Crocker, Mus. Bac.; Eunic Magee, Mus. Bac.; *Instructors, Vocal*, Ruth Morgan, A.T.C.M.; Ruth MacDonald; *Philosophy, Professor*, R. MacGregor Fraser, M.A., B.D., Ph.D.; *Physical Education, Associate Professor*, F. G. Kelly, B.A.; *Assistant Professor*, John S. McManus, B.P.H.E.; *Instructor*, Margaret Harrington, B.P.E.; *Physics, Professor*, Wm. J. Noble, M.A., M.Sc.; Kenneth H. Hart, M.Sc.; Glendon McCormick, M.Sc.; *Psychology, Assoaate Professor*, W. H. D. Vernon, M.A.; *Assistant Professor*, Marion E. Grant, M.A., D.Paed.; *Romance Languages, Associate Professor*, Konstanty Rayski-Kietlicz, Mag. Phil., D. ès. L.; *Lecturer*, Anna J. Taylor, M.A.; *Secretarial Science, Assistant Professor*, Jean Cameron, B.A., L.R.S.M.; *Instructor, Lecturer in Commercial Law*, G. C. Nowlan, B.A., LL.D., K.C.; *Theology, Professor*, Gordon C. Warren, B.A., B.D., D.D.; *Professor of Biblical Literature*, C. B. Lumsden, B.A., B.D., Ph.D.; *Lecturer in English Bible*, George E. Levy, M.A., B.D., Th.D.

Agricultural Colleges

(See also agricultural departments of Universities.)

THE ALBERTA SCHOOLS OF AGRICULTURE AND HOME ECONOMICS

Residential Schools for rural youth, located at Olds and Vermilion, Alberta and directed by the Provincial Department of Agriculture; *Superintendent*, R. M. Putnam, B.A., M.Sc.

OLDS SCHOOL OF AGRICULTURE

Principal, C. E. Yauch, B.Sc.; *Field Husbandry*, V. E. Molesberry, B.Sc.; *Animal Husbandry*, R. H. Cooper, M.Sc.; *Dairying and Poultry*, M. W. Malyon, B.S.A.; *Farm Machinery and Motors*, W. C. Kirk, B.Sc.; *Metal Work*, H. J. Armstrong; *Building Construction and Farm Buildings*, G. W. Carter; *Science*, H. W. Sutherland, B.Sc.; *English, Mathematics, Dean of Men's Residence*, F. C. Jorgenson; *Cooking and Nutrition*, Miss F. C. McIntyre; *Sewing, Clothing and Textiles*, Miss Helen Moseson; *Home Management and Handicrafts*, ... *Dietitian, Dean of Women's Residence*, Miss G. R. Caverhill, B.Sc.; *Resident Nurse*, Miss M. McKim, R.N.

VERMILION SCHOOL OF AGRICULTURE

Principal, N. N. Bentley, B.A., B.Sc.; *Animal Husbandry and Farm Manager*, J. L. Kerns, B.Sc.; *Horticulture and Botany*, J. E. Hawker, B.A., B.Sc.; *Field Crops*, K. M. Stone, B.Sc.; *Farm Machinery and Motors*, S. C. Acheson, B.S.A.; *Metal Work*, S. W. Pettem, B.Sc.; *Building Construction and Farm Buildings*, D. C. Folk; *Science*, R. A. Harvey, B.Sc.; *English and Mathematics*, L. Blades; *Dairying and Poultry*, E. V. Hamula, B.Sc.; *Cooking and Nutrition*, Miss Lila Engberg, B.Sc.; *Sewing, Clothing and Textiles*, ... *Home Management and Handicrafts*, Miss E. M. Curran, B.Sc.; *Dietitian*, Miss Anne Puchalik, B.Sc.; *Resident Nurse and Dean of Women's Residence*, Miss Laura Graham, R.N.

THE NEW BRUNSWICK AGRICULTURAL SCHOOLS

EDMUNDSTON AGRICULTURAL SCHOOL

Director, Leopold Bedard.

FREDERICTON AGRICULTURAL SCHOOL

Director ,C. F. Harding.

ST. JOSEPH'S AGRICULTURAL SCHOOL

Director, Gustave Gaudet.

WOODSTOCK AGRICULTURAL SCHOOL

Director, R. W. Maxwell.

NOVA SCOTIA AGRICULTURAL COLLEGE

TRURO

Principal, Kenneth Cox, M.S.A.; *Registrar*, Parker Cox, M.A.; *Librarian*, H. J. Fraser, B.D.; *Business Manager*, R. A. Langille; *Secretary*, Lolita Dewar.

Agricultural Engineering, E. A. Banting, B.S.A., D. C. Milligan, B.Sc.; *Agronomy*, K. Cox, M.S.A., J. E. Shuh, M.Sc.; *Animal Husbandry*, B. M. Trenholm, B.Sc., P. Y. Hamilton, B.Sc.; *Apiculture*, E. Karmo; *Botany, Bacteriology*, A. E. Roland, M.A., Ph.D.; *Chemistry*, G. R. Smith, Ph.D., J. E. Milligan, B.S.A., in Agr.; A. J. Sutherland, M.Sc., J. R. Wright, M.Sc., W. M. Langille, M.Sc., J. D. Hilchey, B.Sc. (Agr.); *Dairying*, W. J. Bird, B.S.A., *Economics*, W. V. Longley, B.S.A., M.A., Ph.D., James MacNeil, B.Sc.; *English*, H. J. Fraser, B.D., Parker Cox, M.A.; *Entomology*, M. E. Neary, B.Sc. in Agr.; *Farm Management*, W. A. Jenkins, M.Sc.Ag.; *Horticulture*, C. M. Collins, M.S.A., N. V. Jankov; *Mathematics, Physics*, Roy H. Stevenson, B.A., B.Sc.; *Poultry*, F. G. Proudfoot, M.Sc.Ag.; *Veterinary Science*, E. E. I. Hancock, D.V.M.

ONTARIO AGRICULTURAL COLLEGE

OUELPH

For detailed listing see Index.

KEMPTVILLE AGRICULTURAL SCHOOL

KEMPTVILLE, ONT.

Permanent Staff - Principal, M. C McPhail, B.S.A.; A J. Logsdail. B.S.A.; W B George. B.S A.; J. F. Fraser, B.S.A.; F J. Parish, B.S.A.; A L. Gibson, M.S.A., N.D.A., N.D.D.; J. A. Dalrymple. B.S.A.; D. L. Parks, B.S.A.; R. E. Class, B.S A. J. M Purvis, B.A.; J. M. Stevens, D.V.M.; *Director Home Economics*, Miss Ruth Rorke, B.H.S.; *Secretary*, Miss Mildred Millar.

PROVINCE OF QUEBEC DAIRY SCHOOL

ST-HYACINTHE, QUEBEC

Principal, H. L. Bérard, Ph.D.; *Vice-Principal, Professor of Dairy Technology*, P. E. Bégin, M.Sc.; *Farm Supervisor*, L. P. Granger, B.S.A.; *Secretary and Accountant*, J. Alb. Bois.

Professors—Cheese-Making, G. Bélanger, B.S.A.; *Dairy Chemistry*, J. P. Julien, M.Sc.; *Dairy Bacteriology*, R. Dumais, M.Sc.; Martial Théroux, B.L., B.S.A.; *Dairy Chemistry*, A. Martin, B.S.A.; *Dairy Mechanics*, E. Robert, B.S.A.; *Cheese-Butter Making*, G. Lupien; *Dairy Mathematics and Concentrated Milk Products*, D. Cordeau, B.Sc.Agr.; *Laboratory Assistant*, M. Tanguay.

MACDONALD COLLEGE

STE. ANNE DE BELLEVUE, QUE.

(P.O. Address, Macdonald College, Que.)

Here are located the Faculty of Agriculture of McGill University, the School of Household Science and the School for Teachers.

For Faculty, see under McGill University.

INSTITUT AGRICOLE D'OKA

LA TRAPPE, QUE.

(Affiliated with the University of Montreal.)

FACULTE D'AGRONOMIE

Directeur et Préfet des Etudes, Rév. Père M.-Norbert, o.c.r., L.S.A.

Secrétaire, R. Père M.-Donat, o.c.r., L.L.B., L.S.A.

Doyens: M. Charles-Arthur Fontaine, D.S.A.; R. F. Isidore, o.c.r., D.S.A.

INTERMEDIATE AGRICULTURAL SCHOOL

RIMOUSKI, P.Q.

***Principal*, M. l'abbé Alphonse Sirois.**

ST. ANNE'S AGRICULTURAL SCHOOL

P. O. ADDRESS: ECOLE SUPERIEURE D'AGRICULTURE, SAINTE-ANNE DE LA POCATIERE, KAMOURASKA, P.Q.

Here is located the Faculty of Agriculture of Laval University. For details concerning the staff see page 558.

Alberta, University of, Edmonton, Alta.

Incorporated 1906

ADMINISTRATIVE OFFICERS

President, Andrew Stewart, B.S.A., M.A.; *Assistant to the President*, W. H. Johns, B.A., Ph.D.; *Dean of the Faculty of Arts and Science*, John Macdonald, M.A., D.Litt.; *Dean of the Faculty of Law*, W. F. Bowker, B.A., LL.B.; *Dean of the Faculty of Engineering*, R. Macdonald Hardy, B.Sc., M.Sc., D.L.S., A.L.S.; *Dean of the Faculty of Medicine*, John William Scott, M.D., C.M., F.R.C.P.(C), F.A.C.P.; *Dean of the Faculty of Agriculture*, R. D. Sinclair, B.S.A., M.S., Ph.D.; *Dean of the Faculty of Education*, H. E. Smith, M.A., B.Ed., Ph.D.; *Dean of the Faculty of Dentistry*, W. S. Hamilton, L.D.S., D.D.S., F.A.C.D., F.D.S., R.C.S.; *Director of the School of Pharmacy*, Mervyn J. Huston, M.Sc., Ph.D.; *Director of the School of Nursing*, Helen E. M. Penhale, B.Sc., M.A., R.N.; *Director of the School of Household Economics*, Mabel Patrick, B.A., M.A.; *Director of the School of Commerce*, Andrew Stuart, B.S.A., M.A.; *Director of the Banff School of Fine Arts*, Donald Cameron, M.Sc.; *Director of the Calgary Branch, Faculty of Education*, Andrew Leo Doucette, B.Sc, M.A., Ed.D.; *Director of Summer Session*, John William Gilles, M.A., M.Ed., Ed.D.; *Provost*, H. T. Sparby, B.Sc., M.A.; *Director of Student Advisory Services*, A. J. Cook, B.Sc., M.A., Ph.D.; *Advisor to Women Students*, Maimie S. Simpson, M.Sc., E.Ed.; *University Librarian*, Marjorie Sherlock, B.A., B.L.S.; *Superintendent of the University Hospital*, Angus C. McGugan, M.D., D.P.H.; *Reigstrar*, G. B. Taylor, M.Sc.; *Assistant Registrar*, A. D. Cairns, B.A.; *Alumni Secretary*, J. W. E. Markle, B.A., A.T.C.M.; *Bursar*, John Maclean Whidden, B.Com., *Accountant*, Murray Alexander Rousell, B.Com., C.A.; *Purchasing Agent*, Edward Frederick Hunter, B.Com.; *Warden of Athabasca Hall*, D. McNeice Healy, M.B.E., B.A., Dip. d'Et. Sup. L.-es-L., Docteur d'Universite; *Warden of Assiniboia Hall*, Aylmer Arthur Ryan, M.A.; *Warden of Pembina Hall*, Maimie Shaw Simpson, M.Sc., M.Ed.

ACADEMIC STAFF

Department of Accounting—.....; *Associate Professor*, J. D. Campbell, B.Com., M.Com., C.A. *Assistant Professor*, D. Goodale, B.Com., C.A.

Department of Agricultural Engineering—Assistant Professor B. T. Stephanson, B.E., *Lecturer*, F. V. MacHardy, B.E.

Department of Anatomy—Professor of Anatomy, R. F. Shaner, Ph.D., F.R.S.C.; *Professor of Anatomy*, H. E. Rawlinson, M.D., M.Sc., Ph.D.; *Associate Professor*, J. S. Thompson, B.A., M.A., M.D.; *Assistant Professor*, W. R. Salt, M.Sc.; *Instructors*, H. L. Richard, M.D., F.R.C.S.(C); A. W. Hardy, M.D., F.A.C.S.; *Honorary Members*, Evan Greene, M.D., C.M., F.R.C.S., F.A.C.S., N. J. Minisk, M.D.

Department of Animal Science—Dean of the Faculty of Agriculture and Professor of Animal Husbandry, R. D. Sinclair, B.S.A., M.S., Ph.D., F.A.I.C.; *Professor* L. W. McElroy, M.Sc., Ph.D.; *Associate Professors*, J. E. Bowstead, M.Sc., Ph.D.; D. R. Clandinin, M.S.A., Ph.D., Alexander Robinson Roblee, B.Sc., M.Sc., Ph.D.; *Assistant Professor*, J. P. Bowland, B.S.A., M.S., Ph.D.; *Lecturer in Veterinary Science*, J. G. O'Donaghue, D.V.M.

Department of Bacteriology and Hygiene—Professor of Bacteriology and Director of the Provincial Laboratory, R. D. Stuart, M.B., Ch.B., M.D., D.Sc., D.P.N., F.R.F.P.S.; *Associate Professors*, M. Ross Bow, B.A., M.D., C.M., D.P.H.; *Assoc. Prof. of Bact.*, James Hill Stirrat, B.Sc., M.B., B.Ch., M.D.; *Assistant Professor*, A. B. Lamb, B.Sc.; *Lecturers*, Gordon Edward Myers, B.Sc., M.Sc.; G. M. Little, M.D., D.P.H.; Eleanor S. Keeping, B.Sc., M.Sc., Ph.D.; A. Somerville, M.A., M.D. (Lect.); *Instructors*, J. D. Munroe, M.D., D.T.M. & H., D.P.N.; A.R. Schrag, M.D.; A. J. Beveridge, B.Sc., M.S., J. R. Jackson, M.R.C.S., D.T.M. & H.; *Honorary Member*. Wm. John McAllister, M.C., M.D., C.M.

Department of Biochemistry—Professor, N. B. Collier, M.A., Ph.D.; *Associate Professor*, Jules Tuba, B.Sc., M.Sc., Ph.D.; *Assistant Professor*, B. Jelinek. Dip. Ing., D.Sc., B.Sc., M.D.; *Lecturer*, A. E. Harper, M.Sc.

Department of Botany—Professor, Ezra H. Moss, M.M., M.A., Ph.D., F.R.S.C.; *Associate Professor*, James H. Whyte, B.Sc., M.Sc., Ph.D.; *Assistant Professor*, R. G. H. Cormack, M.A., Ph.D.; *Lecturer*, Lorene Louise Kennedy, B.Sc., M.Sc.; *Sessional Instructor*, Isabel V. Burwash, B.Sc.

Department of Chemical Engineering—Professor, George W. Govier, B.A.Sc., M.Sc., Sc.D.; *Assistant Professor of Petroleum Engineering*, H. W. Gregg, B.S., M.S.; *Assistant Professor of Chemical Engineering*, D. B. Robinson, B.A.Sc., M.A.Sc., Ph.D.; *Lecturer*, A. L. Scott, B.A.Sc., M.A.Sc.; Donald Quon, B.Sc., M.Sc., D.L.D.

Department of Chemistry—Professors, Osman J. Walker, B.A., A.M., Ph.D., F.C.I.C., F.R.S.C.; R. B. Sandin, M.Sc., Ph.D., F.R.S.C.; *Associate Professor*, J. L. Morrison, M.Sc., Ph.D.; *Assistant Professors*, Stuart G. Davis, M.Sc., Ph.D.; Robert K. Brown, B.Sc., M.Sc., Ph.D.; Walter E. Harris, B.Sc., M.Sc., Ph.D.; Willard Finlay Allen, B.Sc., M.A., Ph.D.; *Instructors*, W. G. Goward, B.Sc., H. B. Dunford, B.Sc.; A. S. Hay, B.Sc.

Department of Civil and Municipal Engineering—Professor and Dean of the Faculty of Applied Science, Robert M. Hardy, B.Sc., M.Sc., D.L.S., A.L.S., *Professors*, Ibrahim F. Morrison, B.Sc.; Leroy A. Thorssen, B.Sc., M.S.; *Associate Professors*, T. Blench, B.Sc.; W. Walford Preston, B.Sc.; *Assistant Professors*, L. E. Gads, B.Sc.; George Ford, B.Sc., M.Sc.; Ph.D.; Ralph N. McManus, M.Sc.; *Lecturers*, S. R. Sinclair, M.Sc.; J. Longworth, B.Sc., M.Sc.; P. Bouthillier, B.Sc., M.Sc.; *Sessional Instructors*, N. L. Kasten, B.Sc.; P. J. Rivard, B.Sc., N. L. Reid, B.Sc.

Department of Classics—Professor, W. G. Hardy, M.A., Ph.D.; *Associate Professor*, Walter H. Johns, B.A., Ph.D.; *Asst. Professor*, E. C. May, A.M., Ph.D.; *Lecturer*, Margery W. MacKenzie, B.A., B.Ed.

Department of Dairying—Professor, H. R. Thorn-

ton, B.Sc., Ph.D.; *Assistant Professor*, Franklin W. Wood, B.Sc., M.Sc.; *Lecturer*, L. M. Smith, B.Sc., M.Sc.; *Sessional Instructor*, S. A. Hansen, B.Sc.

Department of Dentistry—Professor of Oral Surgery, Dean of the Faculty of Dentistry, William Scott Hamilton, L.D.S., D.D.S., F.A.C.D., F.D.S.R.C.S.; *Professor*, H. R. MacLean, D.D.S.; R. A. Rooney, D.D.S.; *Assoc. Professors*, J. W. Neilson, D.D.S., M.Sc. Dent.; S. D. Fraser, D.D.S.; W. A. E. Quigley, D.D.S.; *Asst. Professors*, William Orobko, B.Sc., D.D.S.; James Douglas McLean, D.D.S.; George A, Brass, D.D.S., B.S.D. *Also lecturers and instructors.*

Department of Education—Dean of the Faculty of Education: Professors, Herbert E. Smith, B.A., M.A., M. Ed., Ph.D.; Milton Ezra Lazerte, M.A., B.Ed., Ph.D.; Andrew Leo Doucette, B.Sc., Ed.D., M.A.; George M. Dunlop, M.A.; Widiam Dewar McDougall, M.A., Ed.D.; *Associate Professors*, John W. Gilles, M.A., M.Ed., Ed.D.; Hugh A. MacGregor, B.Sc., M.Sc.; Harold S. Stewart M.A., Ph.D., L.A.B.; George K. Sheane, M.A.; Maimie S. Simpson, M.Sc. M.Ed.; Herbert T. Coutts, B.A., M.A.; Harry T. Sparby, B.Sc., M.A.; Rae M. Chittick, R.N., B.Sc., M.A.; T. G. Finn, M.A., Ed.D.; *Assistant Professors* John D. Aikenhead, B.A.; Brigham G. Cand, B.Sc.; B.Ed.; Stanley S. Clarke, M.A., M.Ed., Ed.D.; Gertrude C. Higgin, B.A., L.R.S.M.; E. W. Buxton, B.D., B.Ed.; William Eric Hodgson, B.A., B.Ed.; Gertrude C. Higgin, B.A.; Harold Clarence Melsness, B.Sc.; Zella J. Oliver, B.A., M.A.; Robert E. Rees, B.A., B.Ed., Ph.D.; Helen B. Stadelbauer, B.Sc., M.A.; B. E. Walker, M.A.; *Lecturers*, Howard B. Barnett, A.R.C.T., B.A.; Muriel A. Caldwell; Jean D. Dey; Velma I. Miller, B.Sc., M.Ed.; J. A. Forbes, B.Ed.; Bertha M. Newton, B.Sc., in Ed.; A.M.

Department of Electrical Engineering—Professor, J. A. Harle, M.Sc., M.I.E.E.; *Associate Professors*, John W. Porteous, B.Sc.; F. J. Hastie, B.Sc.; *Assistant Professor*, R. E. Phillips, B.Sc.; *Lecturers*, B. Panar, B.Sc., M.Sc.; *also Sessional Lecturers and Instructors.*

Department of English—Professors, Frederick M Salter, B.A., M.A., F.R.S.C.; John T. Jones, M.A., B.A.; *Assistant Professors*, A. A. Ryan, M.A.; Matthew Harry Scargill, B.A., Ph.D.; Victor Ernest Graham, B.A. (Calgary Branch); *Lecturers*, H. Kreisel, M.A.; A. T. Elder, M.A.; D. R. Godfrey, B.A., Ph.D.; *also sessional Instructors.*

Department of Entomology—Professor, Edgar H. Strickland, M.Sc.; *Assistant Professor*, Brian Hocking, B.Sc., M.Sc.

Department of Fine Arts—Professor of Fine Arts, Henry George Glyde, A.R.C.A.; *Assistant Professor of Drama*, Robert H. G. Orchard, M.A.; *Asst. Prof. of Music*, Richard Stephen Eaton, Mus. B.; *Assistant Professor of Art*, B. J. Taylor, A.D.C.A.; *Lecturer in Music*, A. B. Crighton, Mus. Bac.; *Extension Lecturer in Drama*, Esther Nelson.

Department of Geology—Professors, Percival S. Warren, B.A., A.R.C.S., Ph.D., F.R.S.C.; Ralph L. Rutherford, M.Sc., Ph.D., F.R.S.C.; *Associate Professor*, Robert E. Folinsbee, B.Sc., M.Sc., Ph.D.; *Assistant Professor*, C. E. Stelck, B.Sc., M.Sc.

Department of History—Professors, Morden H. Long, B.A., M.A.; Ross W. Collins, M.A., B.D., Ph.D., F.R.Hist.S.; *Assistant Professors*, Lewis Gwynne Thomas, M.A.; Geo Moore Self, M.A., Ph.D.; F. D. Blackley, M.A.

Department of Household Economics—Professor, Director of the School of Household Economics, Mabel Patrick, B.A., M.A.; *Associate Professor*, Hazel McIntyre, B.Sc., M.S.; *Assistant Professor*, Grace L. Duggan, B.Sc., B.Ed., M.S.; *Dietitian, University Cafeteria, and Instructor*, Grace E. Cairns, B.Sc.; *Dietitian, University Dining Room and Instructor*, Elizabeth Louise Empey, B.Sc.; *Lecturer*, Violet O. Katainen, B.H.E., M.S.; *Sessional Instructors.*

Department of Mathematics—Professors, John W. Campbell, M.A., Ph.D., F.R.S.C.; Alexander J. Cook, B.Sc., M.A., Ph.D.; Ernest S. Keeping, B.Sc., D.I.C.; *Associate Professor*, Max. Wyman, B.Sc., Ph.D.; *Assistant Professor*, Edgar Phibbs, M..A; *Asst. Prof. of Math. and Physics* (Calgary Branch), John Graham Miller, B.Sc., M.Sc.; *Lecturers*, T. F. Ostvedt, B.Sc., M.S.; R. C. Jacka, B.Sc.; A. Shaw, B.Sc.; H. A. Jordan, Ph.D.; L. A. Fisher; *Sessional Instructors.*

Department of Medicine and Clinical Medicine—Professor of Medicine and Dean of the Faculty of Medicine, John W. Scott, M.D., C.M., F.R.C.P.(C), F.A.C.P.; *Associate Professors*, Percy H. Sprague, M.D., M.Sc., F.A.C.P.; D. R. Wilson, B.A., M.D., C.M., F.R.C.P.(C); *Assistant Professor*, I. R. Bell, B.A., M.B., F.R.C.P.(C); *Clinical Professors*, Kenneth Hamilton, B.A., M.B., Ch.B., F.R.C.P.(C), M.R.C.P.; Charles B. Rich, B.S., M.R.C.S., L.R.C.P., F.R.C.P.(C); Robert K. C. Thomson, B.Sc., M.D.; *Lecturers*, Gordon Irving Bell, B.A., M.D.; William Bramley-Moore, M.D.; Glen Ross Davison, M.D., C.M.; Edward Ferris Donald, M.D.; Frederick George Elliott, M.D., C.M., F.A.C.P.; *Instructors*, W. J. Downs, B.A., M.D., C.M.; Ronald Edward Phillips, B.Sc.; David Panar, B.Sc., M.Sc.; Robert Earl McClary, B.Sc.; Robert William King, B.Sc.; Donald Edgar Anderson MacKay, B.Eng., M. Com.; Herbert Henry Dofka, B.Sc.; Charles Gordon Michie, B.Sc.; Vernon Carl Larson, B.Sc.; Milton John Ozubko, B.Sc.; James Francis Probert, B.Sc.

Dermatology—Professor, Harold Orr, O.B.E., Med.Eped., M.B., D.P.H., F.R.C.P.(C); *Instructor*, Paul Rentiers, B.Sc., M.D., M.Sc.

Pediatrics—Professor, Douglas B. Leitch, M.C., B.A., M.B., F.R.C.P.(C); *Lecturer*, James Calder, M.D.; *Instructor*, R. Poirier, M.D.

Psychiatry—Professor, Randall R. MacLean, M.D. *Instructors*, T. C. Michie, M.D.; Alexander Donald McPherson, M.D., Sidney Spaner, M.D.

Radiology—Lecturer, Richard Procter, M.D.; *Instructors*, Patrick H. Malcolmson, B.A., M.D.; M. Mallett, M.D., C.M.; Hector Ewart Duggan, M.D.; *Instructor*, Rupert M. Clare, M.D.

Therapeutics—Lecturer, Floyd Silas Beverly Rodman, M.Sc., Ph.D., M.D.

Anaesthesia—Clinical Professor, Ernest Hay Watts, B.A., M.D.; *Honorary Instructor in Anaesthesia*, James C. Carmichael, B.Sc., M.D., C.M.

Honorary Members—Hon. Professor of Medicine, Heber C. Jamieson, M.B., F.R.C.P.(C); *Hon. Instructor in Clinical Medicine*, Andrew F. Anderson, M.D., C.M.; *Hon. Instructor in Psychiatry*, David L. McCullough, B.A., M.D., B.C.L., D.P.M.; *Hon. Instructor in Anaesthesia*, John McDonald Oswald, M.B.; *Hon. Instructor in Psychiatry*, William J. McAlister, M.C., M.D., C.M.; *Hon. Clinical Professor of Medicine*, W. H. Scott, M.C., M.D., C.M., F.R.C.P.(C).

Department of Mining and Metallurgy—Professors, Karl A. Clark, M.A., Ph.D.; Ewald O. Lilge, M.Sc.; *Assistant Professor*, Thos. Patching, B.Sc.

Department of Modern Languages—Professor, Francis Owen, M.A., Ph.D.; *Associate Professors*, Dennis M. Healy, M.B.E., psc., B.A., Dip. d'Et. Sup., L-es-L., Docteur de l'Universite de Paris (Lettres); Erich Mueller, M.A., Ph.D.; *Assistant Professors*, Edward J. H. Greene, M.A., Docteur de l'Universite (Paris) (Lettres); M. Faucher, M.A.; *Asst. Prof. of French and English* (Calgary Branch), Victor Ernest Graham, B.A.; *Lecturers*, Geo. Samuel, M.A.; O. Starchuk, D. Jur at Pen Pal.

Department of Nursing—Director of School of Nursing, Helen E. M. Penhale, B.Sc., M.A., R.N.

Hospital Teaching Staff—Superintendent of Nurses, Helen Smith Peters, R.N.; *Supervisor of Instruction, University Hospital*, Frances A. McQuarrie, B.A., B.A.Sc., R.N.; *Demonstrator in Basic Sciences*, Jeannette F. Doull, R.N.; *Lecturers in Nursing*, Orma J. Smith, B.A., R.N.; Isabelle M. Rusor, B.Sc., M.A., R.N.

Department of Obstetrics and Gynecology—Professors, John Ross Vant, B.A., M.D., F.A.C.S., M.R.C.O.G., F.R.C.S.; Allan Day, M.B.; *Lecturers*, Alexander H. MacLennan, m.i.d., B.Sc., M.D.; Thomas Roy Clarke, M.D.; Ronald H. Horner, M.D., F.A.C.S.; *Instructors*, Margaret M. Hutton, B.A., M.D.; Stephen Sackville Parlee, M.D.; Douglas Campbell Ritchie, B.Sc., M.D.; *Hon. Member*, Jermyn O. Baker, M.D., C.M., F.A.C.S., F.R.C.S.(C), M.R.C.O.G.

Department of Ophthalmology and Rhino-Oto-Laryngoly—Professor, Mark Robert Marshall, M.D., C.M., D.L.O.; *Lecturer*, William S. S. Armstrong, M.D., C.M.

Department of Pathology—Professors, John James Ower, V.D., B.A., M.D., C.M., F.R.C.P.(C); John W. MacGregor, B.A., M.D.; *Associate Professor*, D. O. W. Waugh, M.D., C.M., M.Sc., Ph.D.; *Instructors*, Moses Weinlos, B.A., M.D., F.R.C.S.; Patrick

H. Malcolmson, B.A., M.D.; Mitro M. Sereda, M.D.; John Hislop Sturdy, M.D.; *Lecturer*, Samuel Hanson, m.i.d., M.D.; R. E. Bell, M.D.; *Lecturer in Medical Jurisprudence and Toxicology*, M. M. Cantor, B.Sc., M.D., F.A.C.P.

Department of Pharmacy and Pharmaceutical Chemistry—Professor and Director of the School of Pharmacy, Mervyn J. Huston, M.Sc., Ph.D.; *Assistant Professors*, John R. Murray, B.Sc.; Bernard E. Riedel, B.Sc.; *Lecturer* Arthur J. Anderson, B.Sc., M.S.; *Representative of the Alberta Pharmaceutical Association, Instructor in Pharmancy*, Walter H. Sprague.

Department of Philosophy and Psychology—Dean of the Faculty of Arts and Science, John MacDonald, M.A. D.Litt.; *Professor*, Douglas Smith, M.A., Ph.D.; *Asst. Professor*, Anthony M. Mardiros, B.A., M.A., M.Litt.; *Lecturers*, Donald Spearman, M.A., Ph.D.; H. Sampson, M.A.

Department of Physics—Professors, Hugh Grayson-Smith, M.B.E., M.A., Ph.D.; Robert J. Lang, B.A., M.A., Ph.D., F.A.A.A.S., F.A.P.S., F.R.S.C.; *Associate Professor*, Lawrence H. Nichols, B.A., M.A., F.R.M.S.; Edward H. Gowan, B.A., B.Sc., Ph.D.; *Assistant Professors*, Donald B. Scott, B.A., Ph.D.; Kenneth Bateman Newbound, B.Sc., M.Sc., Ph.D.; William W. Happ, D.Sc., S.M., Ph.D.; John Graham Millar, B.Sc., M.Sc. (Calgary Branch); *Also Instructors*.

Department of Physical Education—Professor, Maurice L. Van Vliet, B.S., M.S.; *Assistant Professors*, Luther Goodwin, B.A., B.Ed. (Galgary Branch); A. W. E. Eriksson, M.S., M.A.; W. Donald Smith, B.P.H.E.; *Lecturers*, Patricia Austin, B.A.H.E.; N. J. McLachlin, B.Sc. in Phys. Ed.; *Instructor*, Elaine Fildes, B.Sc. in Phys. Ed.

Department of Physiology and Pharmacology—Professor, Harold Y. Rice, M.D., Ph.D.; *Associate Professor*, William C. Stewart, B.A., M.A., M.D., C.M.; *Assistant Professor*, E. O. Hohn, M.B., B.S., M.Sc.

Department of Plant Science—Professors, Arthur G. McCalla, B.Sc., M.Sc., Ph.D.; Arthur W. Henry, M.S.A., Ph.D.; *Associate Professors*, Robert J. Hilton, B.Sc., Ph.D.; Leroy Peter Vernon Johnson, B.Sc., M.Sc., Ph.D.; *Assistant Professor*, W. G. Corns, B.S.A., M.Sc.; John Unran, B.S.A., M.Sc., Ph.D.; *Lecturer*, Robert Hugh Knowles, B.S.A.; Warren Edward Smith, B.Sc., M.Sc.

Department of Political Economy—Professor, Andrew Stewart, B.S.A., M.A.; *Associate Professor*, Henry Bertram Mayo, M.A., [D.Phil.; [George Moore Self, B.A., M.A., Ph.D. (Calgary Branch)]; *Assistant Professors*, Eric John Hanson, B.A., M.A.; W. D. Gainer, B.Sc., M.S.; *Lecturer*, Thomas F. Wise, B.A.

Department of Soils—Professor, John D. Newton, B.S.A., Ph.D.; *Associate Professor*, Charles Fred Bentley, M.Sc., Ph.D.; *Assistant Professor*, John A. Toogood, B.Sc., Ph.D.; *Lecturer*, Albert S. Ward, B.S.A., M.Sc.

Department of Surgery and Clinical Surgery—Professors, Howard H. Hepburn, M.C., M.D., C.M., F.R.C.S., F.A.C.S., F.R.C.S.(C).; W. C. Mackenzie, B.Sc., M.D., C.M., M.S., F.A.C.S., F.R.C.S.(C).; *Associate Professors*, Nesbitt E. Alexander, M.D., F.A.C.S.; Roy L. Anderson, M.D., F.R.C.S.(C)., F.A.C.S.; Walter S. Anderson, B.Sc., M.D., M.S., F.R.C.S.(C), F.A.C.S.; Max Edwin Geissinger, M.D., F.R.C.S.(C); Edward Hitchin, M.D.; Louis Philippe Mousseau, M.D., F.A.C.S., F.R.C.S.(C); Moses Weinlos, B.A., M.D., F.R.C.S.(C), F.R.C.S.; *Associate Clinical Professor*, K. E. Alexander, M.D., F.A.C.S.; *Lecturer*, William C. Whiteside, M.D., F.R.C.S.(C)., F.A.C.S.; *Instructors*, Eardley S. Allin, B.Sc., M.D., F.R.C.S.; William S. Archibald, B.A., M.D., C.M.; William Worth Eadie, M.D.; William N. Gourlay, M.D., F.A.C.S.; Albert W. Hardy, M.D., F.A.C.S., F.R.C.S.(C); John M. Lees, M.D.; H. Meltzer, M.D.; G. K. Morton, M.D.; John Orobko, M.D., C.M., F.A.C.S.; H. L. Richard, M.D., F.R.C.S.(C); William A. Shandro, M.D., C.M., F.R.C.S.(C); Moses Weinlos, B.A., M.D., F.R.C.S.; T. S. Wilson, B.Sc., M.D., F.R.C.S.(C).

Orthopedic Surgery—Clinical Professor, Robert Graham Huckell, M.D., C.M., F.A.A.O.S.; *Lecturer*, Olav Rostrup, M.D.; *Instructor*, Gordon Lockead Wilson, M.D.

Urologic Surgery—Clinical Professor, Gordon N. Ellis, B.A., M.D., C.M.; *Lecturer*, Gordon N. Tucker, M.D.; *Instructor*, Frederick D. Conroy, M.D.

Honorary Members—Honorary Professors, Wilfred A. Wilson, M.D., C.M., F.R.C.S.(C), F.A.C.S.; The Hon. Aristide Blais, Senator, M.D., B.S., (Laval), F.A.C.S.; Frank Hastings Hamilton Mewburn, O.B.E., V.D., B.Sc., M.D.C.M., F.R.S.C.(C), F.A.C.S.; Evan Greene, M.D., C.M., F.R.C.S., F.A.C.S.

Department of Zoology—Professors, William Rowan, M.Sc., D.Sc., F.Z.S., M.B.O.U., F.R.S.C.; Richard B. Miller, M.A., Ph.D.; *Assistant Professors*, Edward Moore, B.A., M.A., Ph.D.; Stewart Clare, B.A., M.S., Ph.D.

Faculty of Law—Professor and Dean of the Faculty, Wilbur Fee Bowker, B.A., LL.B.; *Professor*, Alex Smith, B.A., LL.B.; *Assistant Professors*, George William Reed, B.A.; A. R. Thompson, LL.B.; *Sessional Instructors*, Laurence Y. Cairns, K.C., B.A.; Arnold Fraser Moir, B.A., LL.B., LL.M.; Alfred T. McLean, B.A., LL.B.; Ernest Brown Wilson, B.A., LL.B.; Douglas Walker Cobbledick, LL.B.

Honorary Members—Honorary Professors of Law, The Honorable Mr. Justice Frank Ford, B.C.L., D.C.L., LL.D.; G. H. Steer, K.C., M.A.

Department of Extension—Director, Donald Cameron, M.Sc.; *Assistant Professor of Extension*, E. W. Cormack, C.G., O.B.E., B.Sc.; *Extension Librarian*, Flora MacLeod, M.A., B.L.S.; *Assistant in Study Groups*, Sylvan Hillerud, B.S.A.; *Lecturer*, Darroch Duncan Campbell, B.Com., B.A.

Technical Resarch Council of Alberta Administrative Officers:

Director of Research, Robert Newton, M.C., B.S.A., M.Sc., Ph.D., D.Sc., LL.D., F.A.I.C., F.R.S.C.; *Research Chemists and Engineers*, W. Albert Lang, M.Sc., David S. Pasternack, B.Sc., Ph.D., Gordon W. Hodgson, M.Sc., Ph.D., Donald Quon, M.Sc., Ph.D., Jack S. Charlesworth, B.Sc., John Gregory, M.Sc.; *Soil Surveyor*, William Odynsky, M.Sc.; *Geologist*, William H. A. Clow, M.Sc.; *Assistant Chemists and Engineers*, Edward Tipman, B.Sc., John Fryer, B.Sc., Thomas E. Morimoto, B.Sc., M. Ross Wardle, B.Sc., James L. Carveth, B.Sc., Leonard New, B.Sc.; *Assistant Soil Surveyors*, Andrew Wynnyk, M.Sc., Robert E. Stone, B.Sc.

University Library—Librarian, Marjorie Sherlock, B.L.S.; *Reference Librarian*, Dorothy I. Hamilton, B.Sc.in L.S.; *Chief Cataloguer*, Helen E. Farquharson, B.L.S.; Norma Elizabeth Freifield (Circ. Dept.), B.A., B.L.S.; Blanche Giffen, M.A., B.Sc. in L.S. (Medical Lib.); Lilian Emily Mary Leversledge, B.A., B.L.S. (Order Librarian); Emily Edith Clever, Dip in L.S. (Ed. Lib.); Mary Isobel Grant, B.Sc. in Ed., B.L.S.; (Ed. Lib); Emma MacDonald, B.A., B.L.S.; Evelyn Joan Dafoe, B.A., B.L.S. (Jr. Ass't); *Lib. Assist's.*, Marjorie A. Baillie, B.A., B.L.S.; Phyllis J. Russell, B.A., B.L.S.; James M. Shipley, B.A., LL.B., B.L.S.

Industrial Laboratories—Director and Provincial Analyst, James Alexander Kelso, M.Sc.; *Assistant*, Charles Emerson Noble, B.A., B.Sc.

Provincial Laboratory—Provincial Bacteriologist and Director Provincial Laboratory, R. D. Stuart, M.B., Ch.B., M.D., D.Sc., D.P.H.; *Pathologist, Provincial Serologist*, J. J. Ower, B.A., M.D., C.M., F.R.C.P.(C); *Director, Prov. Laboratory of Public Health*, Dennis Shute, M.B., Ch.B., M.D., D.T.M.; *Assistants*, John W. MacGregor, B.A., M.D., James H. H. Stirrat, B.Sc., B.Ch., M.D.; D. O. W. Waugh, M.D., C.M., M.Sc.; A. B. Lamb, B.Sc., M.C.I.C.

ST. JOSEPH'S COLLEGE

EDMONTON

AFFILIATED WITH THE UNIVERSITY OF ALBERTA

Rector, Bro. Prudent, F.S.C., M.A., B.Paed.; *Lecturers*, Bro. Ansbert, F.S.C., M.A.; Bro. Anselm, F.S.C., M.A.; *Prefect*, Bro. Osmund, F.S.C.; *Chaplain*, Rev. Father J. A. MacLellan.

ST. STEPHEN'S COLLEGE

EDMONTON

AFFILIATED WITH THE UNIVERSITY OF ALBERTA

Principal, Rev. E. J. Thompson, M.A., B.D., Ph.D.; *Dean*, Rev. D. J. C. Elson, B.A., M.A.; *Librarian*, Rev. L. E. Toombs, B.A., B.Sc., B.D.

Alberta Bible College

Incorporated 1936

Associated with the Undenominational Churches of Christ in Canada and the United States.

Principal: M. L. Breakenridge, B.Th., M.Th.; *Teachers:* Owen S. Still, B.Th., E. E. Breakenridge; *Registrar:* Christina Semple; *Address:* 2720 Centre Street North, Calgary, Alberta.

Albert College, Belleville, Ontario

In affiliation with Victoria University and with the University of Toronto, (Founded 1857).

Faculty and Officers—Principal, Rev. Bert Howard, D.D.; *Dean of Faculty*, T. C. McMullen, M.A., Ph.D., F.C.I.C.

Registrar, T. K. Franklin.

Alma College, St. Thomas, Ont.

United Church School for Girls, affiliated with University of Western Ontario.

Principal of College, Rev. Stephen Mathers, M.A., B.D.

Principal Emeritus, Perry S. Dobson, M.A., D.D.

Dean of Residence, Margaret Robb, B.A., A.M.M.

Bursar, Lois Jones.

Registrar, Harriett Jolliffe, A.A.C.M.

Anglican Theological College of B.C., Vancouver, B.C.

(*In Affiliation with the University of British Columbia*)

President of the College and Chairman of the Board, Rt. Rev. Sir Francis Heathcote, D.D.; *Vice-President of the College and Vice-Chairman of the Board*, Most Rev. W. R. Adams, M.A., D.D.; *Principal*, Rev. K. E. Taylor, O.B.E., M.A., B.D., D.D.; *Honorary Treasurer*, F. L. Beecher, Esq., B.A.; *Secretary*, A. F. Barss, A.B., M.S., Ph.D.; *Professor and Librarian*, Rev. D. P. Watney, M.A., B.D., D.D.; *Professor and Registrar*, Rev. T. Bailey, B.A., L.Th.; *Field Secretary*, Rev. A. J. Taylor.

FACULTY

Rev. K. E. Taylor, O.B.E., M.A., D.D.; Rev. D. P. Watney, M.A., D.D.; Rev. T. Bailey, B.A., L.Th.; Rev. G. P. Gower, B.A., L.Th.; Rev. D. F. Kemp, L.Th.; Leonard Wilson, Esq., F.T.C.L.

Appleby College, Oakville, Ont.

Headmaster. Rev. J. A. M. Bell, B.A; *Housemasters*, D. M. Dewar, B.A., R. B. Bruce Lockhart, M.A.

Ashbury College

ROCKCLIFFE PARK, OTTAWA

Headmaster, R. H. Perry, M.A.; *Director of Studies*, A. D. Brain, B.A.; *Senior Master*, L. H. Sibley, B.Sc.; *Assistant Masters*, J. Alvarado-Sanchez, Ph.D., A. B. Belcher, R.M.C. (Kingston), Rev. W. J. Belford, B.A., J. S. Derrick, B.A., Mrs. Derrick, R. Devine, C. G. Drayton, B.A., F. G. Heney, B.Sc., Capt. G. W. Higgs, RCE, C.I.C., R. Hoff, Ph.D., Mrs. E. B. Hunter, P. H. Lee, B.A., Henri Masson, D. L. Polk, A.B., J. A. Powell, B.A., Miss D. Ramsey, Miss Irene Woodburn, Mus. Bac.

Art Schools in Canada

THE ONTARIO COLLEGE OF ART

GRANGE PARK, AND 21 NASSAU ST., TORONTO 2B

Principal, Fred S. Haines, R.C.A., O.S.A.

Registrar, Roberta Murby.

Business Administrator, W. M. Mounfield.

Librarian, Amy Despard.

DOON SCHOOL OF FINE ARTS, Doon, Ontario. *Director*, Ross Hamilton; *Registrar*, Elizabeth Hamilton. A summer school open in June, July and August.

BEAUX ARTS SCHOOL, MONTREAL—*Director*, Mr. Roland-Hérard Charlebois, 3450 Rue St-Urbain.

QUEBEC SCHOOL OF FINE ARTS, QUEBEC, 37 RUE ST. JOACHIM—*Director*, Jean Baptiste Soucy.

SIR GEORGE WILLIAMS COLLEGE, SCHOOL OF ART; 1441 Drummond St., Montreal. *Director of Instruction*, James McCorkindale; *Principal*, K. E. Norris, M.A., Ph.D.

NOVA SCOTIA COLLEGE OF ART, HALIFAX, N.S. *Principal*, D. C. Mackay; *Secretary and Registrar*, Irene Macdonald.

SCHOOL OF MONCTON SOCIETY OF ART (a unit in Maritime Art Association)—*Director*, Jean Tweedie, 312 Robinson St., Moncton, N.B.

PROVINCIAL INSTITUTE OF TECHNOLOGY AND ART, ART DEP'T., CALGARY, ALTA. *Principal*, J. Fowler; *Director of Art*, Illingworth H. Kerr.

UNIVERSITY OF ALBERTA. BANFF SUMMER SCHOOL OF FINE ARTS, BANFF, ALTA.—*Director*, Donald Cameron.

THE UNIVERSITY OF MANITOBA SCHOOL OF ART, WINNIPEG—*Director*, William A. McCloy, Old Law Courts Bldg., Kennedy St.

VANCOUVER SCHOOL OF ART (DECORATIVE AND APPLIED) (under Board of School Trustees) Cambie and Dunsmuir Sts.—*Director*, Charles H. Scott, A.R.C.A.

SCHOOL OF FINE ART, REGINA COLLEGE, REGINA, SASK.—*In Charge*, Prof. G. W. Snelgrove, M.A., Ph.D.; *Librarian*, Emma H. Bell, B.A., A.T.C.M.; *Bursar*, J. P. R. Brown.

Assumption College, Windsor, Ont.

(*Catholic College of Arts, affiliated with the University of Western Ontario, London, Ont., 1919. Women's Division, Holy Names College, founded 1934.*)

President, Very Rev. J. H. O'Loane, C.S.B., M.A.

Councillors, Rev. E. C. LeBel, C.S.B., M.A.; Rev. F. A. Brown, C.S.B., M.A.

Assistant Principal, Rev. J. F. O'Neill, C.S.B., B.A.

Treasurer, Rev. R. S. Wood, C.S.B., B.A.

Registrar, College Department, Rev. P. J. M. Swan, C.S.B., Ph.D.

Dept. of Athletics: Director—College, Rev. D. J. Mulvihill, C.S.B., Ph.D., *Director—High School*, Rev. C. J. Armstrong, C.S.B., B.A.

Dean of Holy Names College, Sister Aloysius Mary, M.A.

Faculty: Biological Sciences, Rev. A. J. Grant, C.S.B., M.A., Sister M. Isabel of Carmel, M.A., R. J. Doyle, M.A., Emil Godo, B.Sc.; *Business Administration*, G. R. Horne, M.A., J. E. Jolie, B.A., Lyle Warwick, B.A.; *Classics*, Rev. J. M. Hussey, C.S.B., M.A., Rev. F. A. Brown, C.S.B., M.A., Rev. F. P. Kelly, C.S.B., M.A.; *Dramatics*, Rev. L. C. Quinlan, C.S.B., M.A., Rev. E. E. Burns, C.S.B., B.A.; *Economics and Political Science*, W. G. Phillips, M.A., Rev. L. C. Quinlan, C.S.B., M.A., Rev. P. Mugan, M.S. in S.W., J. W. Whiteside, B.A.; *English*, Rev. E. C. LeBel, C.S.B., M.A., Rev. C. P. J. Crowley C.S.B., M.A., Rev. J. S. Murphy, C.S.B., M.A., Rev. E. J. Hartmann, C.S.B., M.A., Rev. E. J. Pappert, C.S.B., M.A., Rev. E. E. Burns, C.S.B., B.A., Sister Aloysius Mary, M.A., C. M. Swan, B.A., R. L. Cook, B.A., G. M. Daly, B.A.; *German*, Rev. A. J. Weiler, C.S.B., B.A., B. H. Birch, M.A.; *History*, Rev. D. J. Mulvihill, C.S.B., Ph.D., Rev. N. J. Murphy, C.S.B., M.A., Most Rev. C. L. Nelligan, D.D., B.A., J. P. Doran, B.A., W. Lavey, B.A.; *Mathematics*, Rev. W. F. Nigh, C.S.B., M.A., Rev. D. J. Burns, C.S.B., B.A., Rev. F. J. McCarty, C.S.B., B.A., E. L. Clifford, B.A.; *Music*, Rev. C. F. Harrison, C.S.B., B.A., F. Menichetti, M.Mus., V. W. Leach, M.Mus., L.L.C.M.; *Philosophy and Psychology*, Rev. E. C. Garvey, C.S.B., Ph.D., Rev. W. J. Dwyer, C.S.B., Ph.D., Rev. P. J. M. Swan, C.S.B., Ph.D., P. F. X. Flood, M.A., A. G. Holland, B.A.; *Physical Sciences*, Rev. T. J. McGoey, C.S.B., B.A., Rev. C. J. Armstrong, C.S.B., B.A., T. Alessi, M.Sc., J. P. Truant, M.Sc., F. DeMarco, M.A.Sc., S. L. Krewench, B.A., W. J. Kennedy, B.A.; *Religion*, Rev. W. J. Dwyer, C.S.B., Ph.D., Rev. W. J. Duggan, C.S.B., M.A., Rev. G. W. Todd, C.S.B.; *Romance Languages*, Rev. J. F. Mallon, C.S.B., M.A., Rev. A. J. Warren, C.S.B., M.A., Sister M. Pauline, B.A., Rev. U. J. Girard, C.S.B., B.A., Rev. J. F. O'Neill, C.S.B., B.A., E. M. Durocher, B.A., E. E. Chauvin, B.A.; *Slavonic Languages*, G. Nowotny, Ll.D., W. Litwinowich, Litt.D.; *Choir*, Rev. E. E. Burns, C.S.B., B.A.; *Librarian*, Rev. F. D. Flood, C.S.B., M.A., B.L.S.; *Canadian Officers' Training Corps*, Major G. R. Horne; *University Naval Training Division*, Lt.-Com. A. G. Holland, B.A.; *Royal Canadian Air Cadet Squadron 310*, Flt. Lt. Rev. C. F. Harrison, C.S.B., B.A., C.O.; *Director, Christian Culture Lecture Series*, Rev. J. S. Murphy, C.S.B., M.A.; *Military Chaplain*, Hon. Capt. the Rev. E. C. LeBel, C.S.B., M.A.; *Naval Chaplain*, Rev. D. J. Burns, C.S.B., B.A.

Bishop's College, University of, Lennoxville, Que.

(ANGLICAN)

CONSTITUTED BY ROYAL CHARTER 1853

Chancellor, John Bassett, Esq., D.C.L., LL.D.; *Vice-Chancellor, Principal and Dean of the Faculty of Arts*, Arthur R. Jewitt, M.A., Ph.D., D.C.L.; *Dean of the Faculty of Divinity*, Rev. W. R. Coleman; *Professor Emeriti*, Rev. H. C. Burt, M.A., D.C.L., Rev. S. Childs, M.A., B.D., W. O. Raymond, M.A., Ph.D., D.C.L.; *Professor of Mathematics and Vice-Principal*, A. V. Richardson, M.A., D.C.L.; *Professor of Chemistry and Vice-Dean of the Faculty of Arts*, A. L. Kuehner, M.A., F.C.I.C.; *Associate Professor of Chemistry*, J. W. McCubbin, M.Sc., Ph.D.; *Professor of Physics*, M. S. Home, B.A., M.Sc.; *Professor of Biology*, A. N. Langford, M.A., Ph.D.; *Lecturer in Zoology*, Mrs. Dallas Laskey, M.A.; *Professor of English*, A. R. Jewitt, M.A., Ph.D., D.C.L.; *Lecturers in English*, James Gray, M.A.; Arthur Motyer; *Professor of Classics*, A. W. Preston, M.A.; *Professor of Philosophy*, Dallas Laskey, M.A.; *Part Time Lecturer in Philosophy*, Humfrey Michell, M.A.; *Lecturer in Economics*, R. M. McIntosh, M.A.; *Mountain Professor of Pastoral Theology and Warden of Divinity House*, Rev. E. Scott, M.A.; *Lecturer in Hebrew and Old Testament*, Rev. Canon E. K. Moffatt, M.A., B.D.; *Professor of History*, D. C. Masters, M.A., Ph.D.; *Professor of Education*, J. D. Jefferis, M.A., Ph.D.; *Professor of Modern Languages*, E. H. Yarrill, M.A.; *Bursar and Registrar*, Stuart Sanders.

Bishop's College School, Lennoxville, Que.

Head Master, C. L. O. Glass, M.A.; *Assistant Headmaster*, F. R. Pattison, M.A.; *Master-in-Charge, Preparatory School*, Rev. Brian Whitlow, M.A., Dip.Th.; *House Masters*, J. G. Patriquin, B.A., G. H. Moffat, B.A., R. L. Evans, H. Doheny, B.A., B.C.L., *Assistant Masters*, K. G. Andsell, A. F. Campbell, B.A., M.A., H. L. Hall, M.A., R. R. Owen, B.A., J. H. Whitelaw, M.A., E. B. Pilgrim, B.A., W. S. McMann, Felix Rush, M.A., J. G. Gordon, B.A., T. E. Price, B.A., John Lawrence.

Bishop Strachan School, College Heights, Toronto

Principal, Miss H. M. Millichamp, B.A. (Oxon) M.A. (Cantab); *Vice-Prin.*, Miss G. Macnaughton, M.A.; *Secretary-Bursar*, Mr. Warren R. Skey.

Brandon College, Inc., Brandon, Man.

(*In affiliation with University of Manitoba*)

President, J. R. C. Evans, B.A., Ph.D., LL.D., Geology; *Dean*, H. Stewart Perdue, M.A., Ph.D., Geology; *Bursar-Registrar*, D. R. MacKay, B.A.; *Biology*, R. H. Hannah, B.A.; *French*, Glorana H. MacNeill, B.A., M.A.; *English*, E. Perry, B.A., M.A.; *Political Economy*, E. C. Savage, B.A., M.A., A.T.C.M., L.R.S.M.; *Physics*, W. Wong, B.Sc., M.A.; *Chemistry*, H. V. Kidd, M.Sc., Ph.D., F.C.I.C., A.R.I.C.; *History*, W. D. Smith, B.A.; *Librarian*, Mrs. Gaynelle Ralston; *Mathematics*, Ernest A. Birkinshaw, B.Sc.; *Philosophy*, R. Murray Simmons, B.A., B.Th., B.D., S.T.M.; *Psychology*, E. J. Tyler, B.A.; *Sociology*, W. G. Dinsdale, D.F.C., B.A.; *Mathematics and English*, B. Thordarson, B.A.; *Junior Science*, C. A. Kitson, B.A.; *Junior Latin and French*, Treva Taylor, B.A.

Music—Director, L. Watson, B.A., L.T.C.M.; *Professor Emeritus of Music*, Wm. L. Wright, B.A., Mus.Doc.; Mary Henderson Smart, A.T.C.M.; May Selwood (Violin); *Teachers of Piano*, Peggy A. Sharpe, B.A., A.T.C.M.; Mrs. Phyllis Allen, A.M.M., A.C.T.M.; Jean Mann, A.T.C.M.; *Vocal*, Sophie MacDonald, A.T.C.M.; Isabelle M. Mills, A.R.C.T.; Joyce Wilkens.

Director of Physical Education, E. J. Tyler, B.A.

Branksome Hall, Toronto

(10 Elm Avenue)

Principal, Miss Edith M. Read, M.A., LL.D.

British Columbia, University of, Vancouver, B.C.

Chancellor, Hon. E. W. Hamber, C.M.G., B.A., LL.D.

President, Norman A. M. MacKenzie, C.M.G., M.M. and Bar, K.C., B.A., LL.B., LL.M., LL.D., D.C.L., F.R.S.C.

Dean of the Faculty of Arts and Science, S. N. F. Chant, O.B.E., M.A.

Dean of the Faculty of Applied Science, Hector John MacLeod, O.B.E., B.Sc., M.Sc., A.M., Ph.D., M.E.I.C., Mem. I.R.E., Fellow A.I.E.E.

Dean of the Faculty of Agriculture, Blithe Eagles, B.A., Ph.D.

Dean of the Faculty of Law, George Frederick Curtis, LL.B., B.A., B.C.L.

Dean of the Faculty of Graduate Studies, Henry F. Angus, B.A., B.C.L., M.A., LL.D., F.R.S.C.

Dean of the Faculty of Pharmacy, Esli Longworth Woods, B.S.P., M.Sc.

Dean of the Faculty of Medicine, Myron McDonald Weaver, A.B., M.S., Ph.D., M.D.

Dean of the Faculty of Forestry, Lowell Besley, M.F., B.S.,

Dean of Administrative and Inter-Faculty Affairs, Walter H. Gage, M.A.

Dean of Women, Miss M. Dorothy Mawdsley, B.A., M.A., Ph.D.

Assistant to the President, Geoffrey C. Andrew, B.A., M.A.

Directorof the Summer Session, J. Ranton McIntosh, B.A., M.Ed., Ph.D.

Registrar, Charles B. Wood, B.A., A.M.

Assistant Registrar, Miss Myrtle L. Kievell, B.A

Bursar, R. M. Bagshaw, C.A.

Librarian, Leslie W. Dunlap, B.A., A.M., B.S., Ph.D.

Secretary to the President, Mrs. Helen Harmer, B.A.

Supt. of Buildings and Grounds, John D. Lee.

Departments of Agricultural Engineering and Mechanics—Associate Professor and Head, J. R. W. Young, B.S.A., M.Sc.; *Associate Professor*, Fred C. Leroux, B.E.; *Assistant Professor*, L. T. Coulthard, B. E.

Department of Agricultural Economics—Associate Professor and Acting Head of the Department, W. J. Anderson, B.S.A., M.Sc.

Department of Agronomy—Professor and Head of the Department, G. G. Moe, B.S.A., M.Sc., Ph.D.; *Professor*, D. G. Laird, B.S.A., M.S., Ph.D.; *Associate Professors*, Vernon C. Brink. M.S.A., Ph.D.; C. A. Rowles, M.Sc., D.Phil.; *Assistant Professor*, Arthur Renney, B.S.A., M.S.

Department of Animal Husbandry—Professor and Head of the Department, H. M. King, B.S.A., M.S.; *Professors*, Stanley N. Wood, B.S.A., D.V.M., J. C. Berry, M.S.A., Ph.D.; *Associate Professor*, A. J. Wood, M.S.A., Ph.D.

School of Architecture—Professor and Director of School, Frederic Lasserre, B.Arch., M.R.A.I.C.; *Asst. Professors*, J. E. H. Porter, B.Arch., M.R.A.I.C., K. B. Davison, B.Arch., M.R.A.I.C.; B. Paul Wisnicki, D.E., B. C. Binning, B.F.A., H. P. Oberlander, B.Arch., M.C.P.

Department of Bacteriology and Preventive Medicine —Professor and Head of tthe Department, C. E. Dolman, M.R.C.S., L.R.C.P., M.B., B.S., M.R.C.P., D.P.H., Ph.D.; *Professor*, D. C. B. Duff, M.A., Ph.D.; *Associate Professor*, Lawrence E. Ranta, M.D., D.P.H.

Department of Biology and Botany—Professor and Head of the Department, Andrew H. Hutchinson, M.A., Ph.D., F.R.S.C.; *Professors*, Frank Dickson, B.A., Ph.D., John Allardyce, M.A., Ph.D., D. J. Wort, M.Sc., Ph.D., T. M. C. Taylor, B.A., Ph.D.; *Associate Professors*, D. C. Buckland, B.A., B.S.F., M.F., Ph.D., E. W. Goranson, M.A., Ph.D.; *Assistant Professor*, R. W. Pillsbury, M.A.

Department of Chemistry—Professor and Chairman of the Department, J. Gilbert Hooley, M.A., Ph.D.; *Professors*, J. Allen Harris, M.A., Ph.D., E. V. White, B.A.Sc., M.Sc., Ph.D.; *Associate Professors*, L. M. Shemilt, M.Sc., Ph.D.; *Assistant Professors*, Harry M. Daggett, B.Sc.; Milton Kirsch, Ph.D.; W. A. Bryce, M.A., Ph.D., D.Phil; D. S. Scott, M.Sc., Ph.D.; Basil A. Dunell, M.A.Sc., A.M., Ph.D.; G. Dutton, M.A.; C. Reid, B.Sc., Ph.D., also *Lecturers and Instructors*.

Department of Civil Engineering—Professor and Head of the Department, J. Fred Muir, B.Sc.; *Professors*, Allan H. Finlay, M.C. (with bar), B.A.Sc., M.S. in C.E., Assoc. M.Am.Soc.C.E.; Edward S. Pretious, B.A.Sc.; M.Sc., Assoc. M. Am. Soc. C.E., Archie Peebles, B.A.Sc., B.A., M.Sc., M.E.I.C., Assoc. M. Am. Soc. C.E., Alexander Hrennikoff, Grad. Inst. of Communication Engineering, Moscow,

Russia, M.A.Sc., Sc.D., Assoc. M. Am. Soc. C.E.; S. L. Lipson, B.A.Sc., M.Sc., Assoc. M.Am.Soc.C.E. (Professor); *Associate Professors*, S. H. deJong, B.A.Sc., M.A.Sc., D.L.S., W. G. Heslop, B.A.Sc.; *Assistant Professor*, H. R. Bell, B.A.Sc. Also *Lecturers and Instructors.*

Department of Classics—Professor and Head of Department, H. T. Logan, M.C., B.A., M.A.; *Associate Professors*, Geoffrey B. Riddehough, M.A., W. L. Grant, B.A., A.M., Ph.D.; *Assistant Professor*, P. C. F. Guthrie, B.A., M.A., Ph.D.

School of Commerce—Professor and Director of the School, E. D. MacPhee, M.M., M.A., B.Ed.; *Associate Professors*, Donald K. Bell, B.Com., M.A.; J. M. Moynes, B.A., B.Acc., C.A., M.B.A.; G. C. Gourlay, B.Com.; L. W. Vukelich, M.B.A.; *Assistant Professors*, C. W. Van Houten, B.Com.; L. M. Markhart, B.B.A., C.P.A.; L. G. J. Wong, B.Com., M.B.A. *Also Lecturers.*

Department of Dairying—Professor and Head of the Department and Dean of Faculty of Agriculture, Blythe Eagles, B.A., Ph.D.; *Assoc. Professor*, J. J. R. Campbell, B.S.A., Ph.D.; *Assistant Professor*, Miss N. Neilson, M.S.A.

Department of Economics. Political Science and Sociology—Professor and Head of the Department, Henry F. Angus, B.A., B.C.L., M.A., F.R.S.C.; *Professors*, G. F. Drummond, M.A., M.Sc. (Econ.); C. W. Topping, B.A., S.T.D., A.M., Ph.D., Joseph A. Crumb, B.B.A., M.S., Ph.D., H. B. Hawthorn, M.Sc., Ph.D.; *Associate Professors*, Stuart Jamieson, M.A., Ph.D.; H. E. Ronimois, M.Sc., Ph.D.; *Assistant Professor*, R. M. Clark, B.A., B. Com., A.M., Ph.D. *Also Lecturers.*

Department of Education—Professor and Head of the Department, Maxwell A. Cameron, M.A., Ph.D.; *Professors*, K. F. Argue, M.A., D.Ed., J. R. MacIntosh, B.A., M.Ed., Ph.D. *Assistant Professors.* Also *Lecturers and Teachers.*

Department of Electrical Engineering—Professor and Head of the Department and Dean of the Faculty of Applied Science, Hector John MacLeod, O.B.E., M.Sc., A.M., Ph.D., M.E.I.C., M.I.R.E., Fellow A.I.E.E.; *Professors*, S. C. Morgan, B.Sc., M.Sc., M.S., Mem. A.I.E.E., Frank Noakes, B.Sc., M.Sc., Ph.D.; *Associate Professor*, W. B. Coulthard, B.Sc., Mem. A.I.E.E., A.M.I.E.E.; *Assistant Professors*, Lorne Kersey, B.A.Sc.; W. W. Pullinger, B.A.Sc.

Department of English—Professor and Head of the Department, Roy Daniells, B.A., Ph.D.; *Professors*, Thorlief Larsen, M.A., B.A., F.R.S.C., Miss M. Dorothy Mawdsley, B.A., M.A., Ph.D., A. Earle Birney, B.A., M.A., Ph.D., E. Morrison, B.A., A.M., Ph.D., W. Robbins, M.A., Ph.D., G. C. Andrew, B.A., M.A. (Oxon), Hunter Campbell Lewis, M.A.; *Associate Professors*, John H. Creighton, M.A., Stanley F. Read, M.A., R. E. Watters, M.A., Ph.D., J. G. Spaulding, A. B., Ph.D., G.P.V. Akrig, M.A. Ph.D.; *Assistant Professors*, Miss Ruth Humphrey, B.A., M.A., R. C. Cragg, M.A., M.W. Steinberg, M.A., John D. Grant, M.A., Ph.D., Miss D. Somerset, A.B., B. Ferguson, B.A., Miss E. L. Baxter, B.A., M.A. Also *Lecturers and Instructors.*

Faculty of Forestry—Dean of the Faculty, Lowell Besley, B.S., M.F.; *Professor*, F. Malcolm Knapp, B.S.F., M.S.F., M.C.S.F.E., M.S.A.F., George S. Allen, M.A.Sc.; *Associate Professors*, Robert W. Wellwood, B.A.Sc., Ph.D., Branham G. Griffith, M.A. M.F., Ph.D., M.C.S.F.E., W. L. Johnson, B.Sc.F., *Assistant Professors*, John W. Ker, B.A.Sc., H. C. Haines, B.Sc., M.F.

Department of French—Professor and Head of the Department, J. J. Andison, B.A., A.M., Ph.D.; *Professors*, Miss Dorothy Dallas, M.A., D.Lett.; Charles Vyner Brooke, B.A., A.M., Ph.D.; *Associate Professor*, G. E. McSpadden, A.B., M.A., Ph.D.; *Assistant Professors*, G. F. Hall, B.A., Miss Ethel Harris, A.B., M.A., D.Lett., Officier de l'Instruction Publique, J. A. MacDonald, M.A.

Department of Slavonic Studies—Professor and Head of the Department, J. O. St. Clair-Sobell, M.A., Ph.D., W. J. Rose, B.A., M.A., (Oxon.), Ph.D.; *Visiting Professor*, H. E. Ronimois, M.Sc., Ph.D.; *Associate Professor*, J. Ferrell, B.A., M.A., Ph.D.; *Assistant Professor*, C. Bryner, A.B., Ph.D.

Department of Spanish—Professor and Head of the Department, J. J. Andison, B.A., A.M., Ph.D.; *Professor*, Charles Vyner Brooke, B.A., A.M., Ph.D.

Department of German—Professor and Chairman of the Department, Miss Joyce Hallamore, M.A., Ph.D.; *Associate Professor*, Charles Ernest Borden, M.A., Ph.D., *Assistant Professor*, Charles Ernest Borden, M.A. Ph.D., Mrs. M. Lourié, D. Jruis, A.M., Dip. in Soc. Work. Also *Lecturers and Instructors.*

Department of Geology and Geography—Professor and Head of the Department, Henry Cecil Gunning, B.A.Sc., M.S., Ph.D., F.G.S.A., F.R.S.C.; *Professors*, H. V. Warren, B.A., B.A.Sc., B.Sc., D.Phil., Assoc. Inst. M. M. F.G.S.A.; V. J. Okulitch, M.A.Sc., Ph.D., F.G.S.A., F.R.S.C.; *Associate Professors*, J. L. Robinson, B.A., M.A., Ph.D., Mem. A.A.G.; W. H. White, M.A.Sc., Ph.D.; K. C. McTaggart, B.A.Sc., M.Sc., Ph.D.; *Assistant Professors*, R. M. Thompson, M.A.Sc., Ph.D., J. D. Chapman, B.A. (Oxon.); J. F. MacKay, B.A., M.A., Ph.D.; *Visiting Professor*, W. [illegible]. Kendrew, M.A.

Department of History—Professor and Head of the Department, W. N. Sage, B.A., M.A., Ph.D., F.R. Hist.S., F.R.S.C.; *Professor*, F. H. Soward, B.A., B.Litt., F.R.S.C., A. C. Cooke, B.A., M.A.; F.R. Hist.S.; Gilbert E. Tucker, B.A., Ph.D.; *Associate Professor*, Miss Margaret A. Ormsby, M.A., Ph.D.; *Assistant Professor*, Geoffrey Davies, M.A.; *Lecturers, etc.*

Department of Home Economics—Professor and Head of the Department, Miss C. S. Black, B.Sc., A.M.; *Professor*, Miss N. H. Morley, M.A.; *Associate Professor*, Miss Carlene Rose, M.Sc.; *Assistant Professors*, Miss Mary Holder, B.Sc. in H.Ec.; Miss L. I. Demchuk, M.Sc., Miss E. Little, B.H.Sc., M.S., Miss M. MacFarlane, B.Sc., M.A. Also part time lecturers.

Department of Horticulture—Professor and Head of the Department, A. F. Barss, A.B., B.S. in Agr., M.S., Ph.D.; *Professor*, G. H. Harris, B.S.A., M.S., Ph.D.; *Hon. Professor*, Frank E. Buck, B.S.A.; *Associate Professor*, C. Hornby, M.S.A., Ph.D.; *Assistant Professor*, John W. Neill, M.C., B.S.A.

Department of Mathematics—Professor and Head of the Department, R. D. James, M.A., Ph.D., F.R.S.C.; *Professors*, Walter H. Gage, M.A., S. A. Jennings, M.A., Ph.D.; *Associate Professors*, D. C. Murdoch, M.A., Ph.D.; Douglas Derry, B.A., Dr.Phil.; *Assistant Professors*, Miss May L. Barclay, M.A., W. H. Simons, M.A., Ph.D.; B. N. Moyls, M.A., Ph.D.; E. Leimanis Mag. Math. (Riga); Dr. Rer. Nat. (Hamburg); Stanley W. Nash, B.A., M.A. Also Lecturers.

Department of Mechanical Engineering—Professor and Head of the Department, W. O. Richmond, B.A.Sc., M.S., Mem. A.S.M.E.; *Professors*, F. W. Vernon, B.Sc., Eng., Wh.Sch., A.M.I.Mech.E., A.F.R.A.S.; H. M. McIlroy, M.Sc.; *Associate Professor*, William Wolfe, B.A., B.A.Sc., M.Sc.

Faculty of Medicine—Professor or Clinical Preventive Medicine and Dean of the Faculty of Medicine, Myron M. Weaver, A.B., M.S., Ph.D., M.D.; *Professor and Head of the Department of Anatomy*, Sydney M. Friedman, B.A., M.D., C.M., M.Sc., Ph.D.; *Professor and Head of the Department of Surgery*, H. Rocke Robertson, B.Sc., M.D., C.M., F.R.C.S., (E), F.R.C.S., (C); *Associate Professor of Physiology*, Edgar Black, M.B.E., B.A., M.A., Ph.D.; *Associate Professor and Assistant to the Dean*, Larwence E. Ranta, M.D., D.P.H.; *Associate Professor of Biochemistry*, S. H. Zbarsky, B.A., M.A., Ph.D.; *Professor and Head of the Department of Medicine*, Robert B. Kerr, O.B.E., B.A., M.A., M.D., M.R.C.P., F.R.C.P.; *Professor and Chairman of the Department of Biochemistry*, M. Darrach, M.A., Ph.D.; *Professor and Head of the Department of Physiology*, Harold Copp, B.A., M.D., Ph.D.; *Assistant Professor in the Department of Anatomy*, Paris Constantinides, M.D.; *Research Clinical Associate Professor of Neurology*, W. C. Gibson, B.A., M.Sc., Ph.D., M.D.C.M.

Department of Mining and Metallurgy—Professor and Head of Department, Frank A. Forward; B.A.Sc., M.C.I.M., Mem. A.I.M.E., M.Aust.I.M.M.; *Professors*, H. M. Howard, B.Sc., M.C.I.M.; Leslie G. R. Crouch, B.Sc., M.Sc., M.C.I.M.; *Associate Professors*, C. S. Samis, M.Sc., Ph.D., M.C.I.M.; W. M. Armstrong, B.A.Sc., M.C.I.M.

Department of Music—Professor, Harry Adaskin.

Department of Nursing and Health—Professor and Head of Department, C. E. Dolman, M.R.C.S., L.R.C.P., M.B., B.S., M.R.C.P., D.P.H., Ph.D., F.A.P.H.A., F.R.S.C.; *Associate Professors*, Miss H. Evelyn Mallory, R.N., B.Sc., L. E. Ranta, M.D.,

D.P.H.; *Asst. Professors*, Miss R. Morrison, R.N., B.S., Miss P. Capelle, R.N., B.A., B.A.Sc., Miss Lorna M. Horwood, B.A., R.N. Also *instructors and Lecturers.*

Faculty of Pharmacy—Professor and Dean of the Faculty, Esli Longworth Woods, B.S.P., M.Sc.; *Assistant Professors*, F. A. Morrison, M.B.E., B.S.P. Robert H. Cox, Phm. B., B.S.P., M.Sc., J. E. Halliday, B.S.P., Gordon A. Groves, B.S.P., M.Sc.

Department of Philosophy and Psychology—Professor and Head of the Department and Dean of Faculty of Arts and Science, S. N. F. Chant, O.B.E., M.A.; *Professors*, J. Ranton McIntosh, B.A., M.Ed., Ph.D. B. Savery, A.B., A.M., Ph.D.; *Associate Professors*, Alexander P. Maslow, A.B., A.M., Ph.D., E. S. W. Belyear, M.A.; D. C. G. MacKay, B.A., Ph.D.; Edro Signore, B.A., M.A., Ph.D.

Department of Physics—Professor and Head of the Department, Gordon M. Shrum, O.B.E., M.M., M.A., Ph.D., F.R.S.C.; *Professor*, A. M. Crooker, B.A., M.A., Ph.D.; Kenneith C. Mann, O.B.E., B.A., Ph.D., George Michael Volkoff, M.B.E., M.A., Ph.D., D.Sc., F.R.S.C.; *Associate Professors*, G. L. Pickard, M.B.E., M.A., D. Phil., W. Opechowski, M.F. (Warsaw), A. R. Clark, M.Sc., Ph.D., A. J. Dekker, Ph.D., M.A.; J. B. Warren, B.Sc., D.I.C., Ph.D., F.Int.P. *Assistant Professors*, Heinz Koppe, Dipl. Ing., Otto Bluh, Dr. Rer. Nat., D.Phys. (Prague), F.Inst.P., G. G. Eichholz, B.Sc., Ph.D., F. A. Kaempffer, Dip. Ing., Dr. Rer. Nat., (Gottingen). *Also Lecturers.*

Department of Poultry Husbandry—Professor and Head of the Department, E. A. Lloyd, B.S.A., M.S.A.; *Professor*, Jacob Biely, M.S.A., M.S.

School of Social Work—Professor and Director of School, Miss Marjorie J. Smith, A.B., A.M.; *Associate Professors*, W. G. Dixon, B.A., A.M., L. C. Marsh, B.Sc., M.A., Ph.D., Miss Elizabeth V. Thomas, A.B., M.S., Miss Sylvia R. Jacobson, B.A., M.S., Dip (Sorbonne); *Assistant Professors*, Miss Margaret C. Johnson, B.A., M.S.W., Miss Helen Wolfe, M.A. *Also lecturers and Instructors.*

Department of Zoology—Professor and Head of the Department, W. A. Clemens, M.A., Ph.D., F.R.S.C.; *Professors*, G. J. Spencer, B.S.A., M.S., Ian McTaggart Cowan, B.A., Ph.D., F.R.S.C., W. S. Hoar, B.A., M.A., Ph.D., Kenneth Graham, B.A., M.Sc., Ph.D.; *Associate Professor*, J. R. Adams, M.Sc., Ph.D.; *Assistant Professors*, Peter A. Larkin, M.A., D.Phil., Peter Ford, Ph.D., F.Z.S., F.L.S.; *Hon. Associate Professor of Oceanography*, W. M. Cameron, M.A. *Also lecturers.*

Faculty of Law—Dean of the Faculty and Professor, George Frederick Curtis, LL.B., B.A., B.C.L.; *Professor*, M. M. MacIntyre, B.A., LL.B., LL.M., S.J.D.; *Associate Professors*, G. D. Kennedy, M.A., LL.B., *Assistant Professor*, J. R. Westlake, B.A., LL.B. Also part-time and special lecturers.

International Studies—Director, F. H. Soward. B.A., B.Litt., F.R.S.C., *Assistant Professor*, G. O. B. Davies, M.A.

Department of University Extension—Director, Gordon M. Shrum, O.B.E., M.M., E.D., M.A., Ph.D., F.R.S.C.; *Asst. Directors*, R. J. Boroughs, M.A., K. D. M. Large, B.A., B.Com.; *Assistant Professor in Dramatics*, Miss Droothy Somerset, A.B.; *Assistant*, Miss M. V. Smith, B.A.; *Supervisor, Visual Education*, Norman Barton, M.A.; *Assistant to the President and Director of University Extension*, E. G. Perrault, B.A.; *Supervisor, Home Economics*, Miss E. Cross; *Supervisor, Handicrafts*, Miss J. Travis.

University Health Service—Chief Medical Health Officer, Stewart Murray, M.D., D.P.H., *University Health Officer;* J. K. Whittal, M.D., D.P.H., *Medical Officer;* George T. Cunningham, Esq., *University representative on the Metropolitan Health Committee, also Public Health Nurses;* Miss M. Upshall, R.N., B.A.Sc., *Nursing Supervisor.*

Department of Physical Education—Men, R. F. Osborne, B.A.; *Assistant Professor*, Douglas H. Whittle, B.P.H.E.; *Associate Professor and Director of Physical Education—Women*, Miss M. Henderson, B.A.; *Assistant Professor*, Douglas H. Whittle, B.P.H.E., Miss M. Leeming, B.A., J. Pomfret, B.A., A. B. Laithwaite, D.P.E.

Counselling, Placement, Staff Personnel, Veterans' Services, Major John F. MacLean, D.S.O., B.A., Fl.-Lt. H. Orville Hayes, B.A.

VICTORIA COLLEGE
(In affiliation with the University of British Columbia)

Principal and Professor of Philosophy and Psychology, John M. Ewing, B.A., D.Paed.; *Vice-Principal and Associate Professor of Biology, Botany and Zoology*, Jeffree A. Cunningham, B.A.

Associate Professors: Lewis J. Clark, B.A., M.Sc., *Chemistry;* George P. Black, M.A., *Classics;* G. Reid Elliott, B.A., M.A., *Commerce and Economics;* Robert T. D. Wallace, M.A., *Mathematics;* W. Harry Hickman, M.A., D.Lett., *French;* William H. Hughes, B.A., B.Sc., *Physics.*

Assistant Professors: W. Gordon Fields, B.A., A.M., *Biology;* Edward J. Savannah, A.B., S.B., *Chemistry;* Roger J. Bishop, M.A., Rodney P. D. Poisson, M.A., G. Grant McOrmond, M.A., *English;* Charles H. Howatson, M.A., *Geology and Geography;* Sydney G. Pettit, M.A., *History and Sociology;* Mrs. O. Phoebe Noble, B.A., *Mathematics;* Miss Phyllis Baxendale, M.A., *German;* William H. Gaddes, M.A., *Psychology.*

Instructors: Claude Treil, Certificate d'Etudes Supérieures, *French;* John L. Climenhaga, M.A., *Physics.*

Registrar: Miss Dorothy M. Cruickshank, B.A.
Assistant Registrar: Mrs. E. Joyce McKay, B.A.
Librarian: Miss Kathleen R. Mathews, B.A., M.S.

Campion College, Regina, Sask.

(Roman Catholic, affiliated with the University of Saskatchewan)

Rector, Very Rev. F. J. Boyle, S.J.; *Bursar*, Rev. Erle Reddin, S.J.; *Dean of Studies*, Rev. James W. Dyer, S.J.; *Librarian*, Rev. G. Fere, S.J.; *Student Counsellor*, Rev. Robert MacDougall, S.J.; *Director of Athletics*, Rev. Frank O'Brien, S.J.

Prefect of Discipline, Rev. Gerald Madigan S.J.

Camrose Lutheran College, Camrose, Alta.

(Owned and operated by the Alberta Norwegian Lutheran College Association)

Principal, the Rev. K. Bergsagel, B.A.
Business Manager, Mr. L. S. Olson.

The Canadian Cred t Institute

TORONTO

President, D. A. Thomas, M.C.I., The J. H. Ashdown Hardware Co. Ltd., Regina ,Sask.; *Vice-President*, Colin C. Campbell, M.C.A., Wm. Clark Ltd., Montreal, Que.; *Registrar and Bursar*, J. H. Suydam, F.C.I., 137 Wellington Street West, Toronto, Ont.

Canadian Memorial Chiropractic College

252 Bloor St. West, Toronto 5, Ont.

President, S. F. Sommacal, D.C.; *Dean*, R. O. Muller, D.C., Ph.C.; *Registrar*, H. B. Stevens, B.A.; *Public Relations and Special Services*, J. A. Henderson, D.C.; *Faculty Members*, A. L. Bailey, D.C., D.Dt., L. M. Beazer, D.C., H. G. Carter, D.C., A. E. Homewood, D.C., D.P.T., B.T.A., N.D., L. C. Johnston, D.C., K. B. Kennedy, B.A.Sc., D.C., H. K. Lee, D.C., Ph.C., F. D. Middleton, D.C., R. E. Smith, B.S.A.

Canadian Services Colleges

ROYAL MILITARY COLLEGE

Kingston, Ont.

Commandant. Brigadier D. R. Agnew, C.B.E., A.D.C.
Vice-Commandant and Director of Studies, Col. W. R. Sawyer, O.B.E., E.D., M.Sc., Ph.D., F.C.I.C
Registrar.....Lt.-Col. T. F. Gelley, M.A.
Staff Adjutant.....S/L H. C. Vinnicombe, R.C.A.F.
Administrative Officer
Major G. W. Swartzen, R.C.A.P.G.

The Royal Military College reopened in September, 1948. It is one of the two Canadian Services Colleges. It offers a four year course, the first two years of which are common to Royal Roads, Victoria, B.C., and the Royal Military College, but the last two years offered at the Royal Military College only. The course is of two types, (a) general, (b) engineering; in the final year of the latter a cadet may specialize in one of Civil, Chemical, Mechanical,

NAVY • ARMY • AIR FORCE

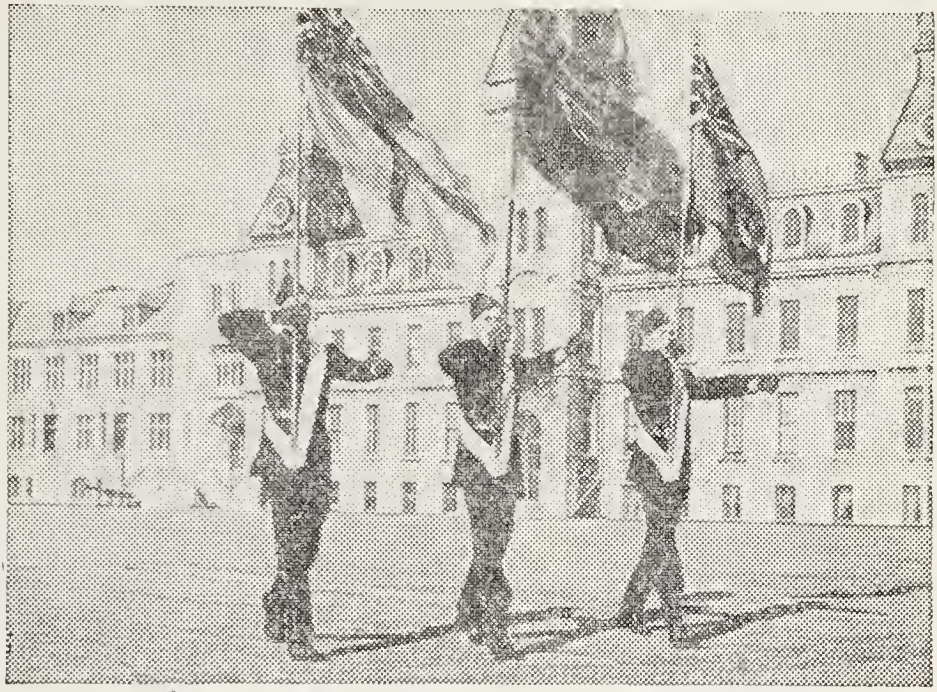

Applications

ARE ACCEPTED UP TO APRIL 30TH

for the term beginning the following September

CANADIAN SERVICES COLLEGES

Royal Roads and Royal Military College

The Canadian Services Colleges offer all young Canadians a 4-year course in Arts and Engineering of recognized university standard. Graduates are eligible for a commission in either the Active or Reserve Force of the Navy, Army or Air Force.

Entrance requirements

Candidates must be over 16 and under 20 years of age as of Jan. 1st in the year of entry.* Candidates must have Senior Matriculation or equivalent.

Fees

Fees are moderate. Board and residence are provided. Earnings from summer training courses are sufficient to defray costs after the first year.

**Naval applicants must be less than 19 years of age on 1st January, except applicants from French language classical colleges for whom the age limit is 20.*

A number of scholarships and cadetships are available in all three services.

applications must be in by April 30

FOR FULL PARTICULARS APPLY IMMEDIATELY TO

The Registrar,
Royal Roads,
Victoria, B.C.

The Registrar,
Royal Military College,
Kingston, Ontario.

A FINE EDUCATION • A TRAINING THAT BUILDS CHARACTER • A CHANCE TO SERVE CANADA

Electrical Engineering. Graduates recommended by the authorities of the Royal Military College may enter the final year of one of the above mentioned engineering courses in certain Canadian Universities.

Admission Requirements: An applicant must offer Junior Matriculation (including French) and Senior Matriculation or its acceptable equivalent in English, Algebra, Geometry, Trigonometry, Physics, Chemistry and one of History or a language, preferably French. A satisfactory standard in a qualifying examination in Mathematics and either English or French must be attained before admission.

ROYAL ROADS
Victoria, B.C.

Commandant
Group-Captain J. B. Millward, M.A., D.F.C.
Deputy Commandant....Lt.-Col. R. M. Ross, O.B.E.
Director of Studies,.....Professor Lorne Brown.
Executive Officer, Lieut.-Commander E. M. Chadwick.

Canadian School of Missions

97 ST. GEORGE ST., TORONTO, ONT.

Established in 1921 by the Foreign Mission Boards of the Canadian Churches, and is financed and administered by them for the specialized training of their missionaries and candidates. Its officers are:

Director, Rev. L. S. Albright, S.T.M., D.D.; *Chairman of Council*, Rev. Ramsay Armitage, M.A.' D.D.; *Secretary*, Rev. Harry C. Priest, B.A.; *Treasurer*, Mr. E. R. C. Dobbs; *Honorary Librarian*, Mrs. H. C. Priest, M.A.

Canadian Union College

COLLEGE HEIGHTS, ALTA.
(*Seventh Day Adventists*)

President, E. E. Bietz; *Treasurer*, T. C. Murdoch; *Registrar*, Miss Verda Deer.

Carleton College

under the auspices of
THE OTTAWA ASSOCIATION FOR THE ADVANCEMENT OF LEARNING (INC.)
268 First Avenue, Ottawa

Offices of Administration

President, M. M. MacOdrum, M.A., Ph.D.; *Registrar and Director of Student Personnel Services*, Edward F. Sheffield, M.A., Ed.D.; *Bursar*, Frederick J. Turner, B.Com., M.A. ;*Librarian*, Hilda G. Gifford, B.A., B.L.S.; *Assistant to the President*, Arthur R. Maybee, B.A.; *Accountant*, Reginald M. Walters.

Principal Officers of Instruction

Professors—Mathematics and Director of Science Studies, Lorne N. Richardson, M.A., M.Sc.; *Journalism and Director of the Department*, Wilfrid Eggleston, M.B.E., B.A.; *History*, James A. Gibson, B.A., B.Litt., D.Phil.

Associate Professors—Chemistry, J. M. Morton, M.Sc., Ph.D.; *Mathematics*, M. S. Macphail, M.A., D.Phil.

Assistant Professors—Accounting, W. J. McDougall, B.A., C.A.; *Biology*, H. H. J. Nesbitt, M.A., Ph.D., F.R.E.S.; *Chemistry*, J. M. Holmes, B.Sc., M.A., Ph.D.; *Commerce*, Agnes Y. Fleming, B.Ed., M.Com.; *Economics*, H. S. Gordon, A.M.; *Engineering*, E. W. Stedman, C.B., O.B.E., M.I.C.E., M.E.I.C., F.R.Ae.S., F.I.Ae.S., M.I.M., A.R.C.Sc.; *English*, A. M. Beattie, A.M.; *French*, J. P. Young, B.A., D.èsL.; *Mathematics*, J. W. Mayne, M.A., M.Sc.; *Philosophy*, C. G. S. McKeown, M.A.; *Physics*, A. M. Munn, M.Sc., Ph.D.; G. R. Love, M.A., Ph.D.; *Political Science*, P. W. Fox, M.A.; D. C. Rowat, A.M., Ph.D.

Lecturers—Biology, W. I. Illman, B.A., M.Sc.; *Chemistry*, Henry Montgomery, M.A.; D. M. Smith, M.S.; *Classics*, D. M. Shepherd, M.A.; *Economics*, A. E. Carlsen, M.A.; H. E. English, B.A.; *English*, M. M. MacOdrum, M.A., Ph.D.; Evelyn M. Cotter, M.A.; G. B. Johnston, M.A.; *French*, J. S. Tassie, M.A.; *History*, D. M. L. Farr, M.A.; G. S. Couse, B.A.; *Morris Zaslow*, B.Ed., M.A.; *Journalism*, W. H. Kesterton, B.A., B.J.; *Mathematics*, N. D. Lane, M.A.; *Physics*, H. J. Duffus, B.A., B.Ap.Sc.; *Sociology*, J. A. Porter, B.Sc. (Econ.); *Spanish*, M. Mercedes French, B.A.; Doris I. Inch, M.A.

Classical Colleges in the Province of Quebec

LE SEMINAIRE DE CHICOUTIMI

CHICOUTIMI, P. Q.
CONSEIL DES DIRECTEURS

Petit Séminaire—Supérieur, Chanoine O.-D. Simard; *Directeur et Assistant Supérieur*, Abbé Ls-Joseph Drouin; *Procureur*, Chonoine Eugène Tremblay; *Directeur Spirituel*, Abbé Gérard Desgagnés; *Préfet des études*, Abbé Adrien Blutcau.

Grand Séminaire—Supérieur, Mgr. Floribert Coulombe, P.D.; *Directeur Spirituel*, Abbé Geo.-Henri Dufour; *Préfct des études*, Abbé Geo.-René Pilote; *Econome*, Abbé Jean-Ls. Gravel; *Directeur de l'Ecole d'Agriculture*, M. l'abbé Lorenzo Angers.

COLLEGE SAINT-ALEXANDRE DE LA GATINEAU

LIMBOUR VIA HULL, QUE.
affilié à l'Université Laval de Québec.
(*dirigé par les PP. du St.-Esprit*)

Supérieur, Père Joseph Roy c.s.sp.

SEMINAIRE DE JOLIETTE

JOLIETTE, P. Q.
(*Faculté des Arts, Université de Montréal*)
Fondé en 1846

Supérieur, R. P. Paul-Maurice Farley, C.S.V., B.A.

COLLEGE DE L'ASSOMPTION

L'ASSOMPTION, P. Q.

Supérieur, M. le Chanoine Hervé Lussier; *Vice-Supérieur*, M. Emilien Bérard, ptre.; *Préfet des études*, M. Marcel Beaudry, ptre.; *Directeur des élèves*, Ludger Lahaise; *Procureur*, M. Victor Savaria, ptre.

COLLEGE DE LEVIS

LEVIS, P.Q.
(*Founded 1853*)

Supérieur, M. le Chanoine Raoul Tardif; *Premier assistant*, Mgr Elias Roy, P.D., Th.D.; *Deuxième assistant*, M. le Chanoine Léopold Roberge, Ph.L.; *Procureur*, M. Lucien Dallaire, L.S.C.; *Directeur des élèves*, M. Robert Létourneau, Th.B.; *Directeurs spirituels*, M. Raymond Nolin, M. Chs-Eugène Roy, Th.B.; *Préfets des études*, M. Joseph Nadeau, D.L., M. Réal Fortin, L.L.

SEMINAIRE SAINT-JOSEPH

MONT-LAURIER, P.Q.
(*Founded 1915*)

Supérieur, Mgr M. Leclerc, P.D.; *Vice-Supérieur*, Mgr A. Joyal, P.D.; *Directeur spirituel*, M. l'abbé J.-P. Poulin; *Procureur*, M. l'abbé J. Picard; *Préfet des études*, M. l'abbé L. Forget; *Directeur*, M. l'abbé P. Gaudette.

COLLEGE SAINTE-MARIE

1180, BLEURY ST., MONTREAL 2, P.Q.
Founded 1848

Rector, Rev. Joseph Paré, S.J.; *Prefect of Studies*, Rev. Georges d'Auteuil, S.J.; *Prefect of Discipline*, Rev. Chs-Eugène Côté, S.J.; *Minister*, Rev. Côme Cossette, S.J.; *Bursar*, Rev. Antonio Genest, S.J.; *Student Counsellors*, Rev. Joseph Bélanger, S.J.; Adrien Lavarière, S.J.; Paul Desjardins, S.J.

COLLEGE JEAN-DE-BREBEUF

(JESUIT FATHERS)
3200 Chemin Ste-Catherine Road, Montréal 26, P.Q.
Affiliated to Université de Montréal

Recteur, R. P. Lucien Thibodeau, S.J.; *Préfet*, P. Paul Laramée, S.J.; *Préfet des Etudes*, P. Armand Tanguay, S.J.; *Professeurs*, PP. P. Vanier, S.J., J. Tremblay, S.J., R. Bastien, S.J., M. Buist, S.J., R. Beauséjour, S.J., C. Cimon, S.J., H. Boileau, S.J., O. Bélanger, S.J., L.-B. Raymond, S.J., J. Brosseau, S.J., R. Fortin, S.J.

LOYOLA COLLEGE

7141 Sherbrooke St. West, Montreal 28, Que.

Officers of Administration: Rector, Rev. John F. McCaffrey, S.J.; *Treasurer*, Rev. Charles J. Kelly, S.J.; *Secretary*, Rev. John McCarthy, S.J.; *Dean of Arts and Science*, Rev. William Connor, S.J.; *Prefect of College Discipline*, Rev. Thomas Moylan, S.J.; *Prefect of High School Studies*, Rev. Kevin Scott, S.J.; *Prefect of High School Discipline*, Rev. Gerard McGinnis, S.J.; *Student Counsellor*, Rev. Cecil Ryan, S.J.; *Registrar*, Miss Eileen Gibbons; *Bursar*, Mr. F. Stanley Johnson.

SEMINAIRE DE NICOLET

NICOLET, P.Q.

Supérieur, l'abbé Georges Dubuc, ptre; *Vice-supérieur*, le chanoine Robert Charland, ptre; *Procureur*, l'abbé Vigor Lefebvre, tre; *Préfet des études*,

l'abbé Edgar Foucault, ptre; *Directeur des élèves*, l'abbé Charles Elie, ptre; *Directeur spirituel* l'abbé Laurent Gaudet, ptre, also a staff of 26. Professors and others.

SEMINAIRE DE QUEBEC
RUE STE-FAMILLE, QUEBEC, P.Q.

Supérieur, Mgr. Ferdinand Vandry; *Supérieur du Grand Séminaire*, M. Ernest Lemieux; *Supérieur du Petit Séminaire*, Ch. Roch Rochette; *Préfet des Etudes du Grand Séminaire*, M. Paul Emile Crépeault; *Préfet des Etudes du Petit Séminaire*, Paul-Emile Gosselin et M. Lucien Talbot; *Procureur*, M. Marcel Déry; *Directuer spirituel du Grand Séminaire*, Ch. Oscar Genest; *Directeurs spirituels du Petit Séminaire*, M.M. Henri Beaulieu et Georges-Edouard Demers; *Directeur du Petit Séminaire*, M. Paul-Eugéne Simard.

COLLEGE BOURGET
RIGAUD, P.Q.
(Founded 1850)
(Faculté des Arts de l'Université de Montréal)

Supérieur, Père Irénée Gauthier, c.s.v.; *Assist.-Supérieurs*, Père Louis-Joseph Lefebvre, c.s.v.; Père F. X. Forest, c.s.v.; *Directeur des élèves*, Père Léo Thauvette, c.s.v.; *Procureur*, Père René Michaud, c.s.v.; *Préfet des études classiques et commerciales*, Père Arthur Coulombe, c.s.v.

SEMINAIRE DE RIMOUSKI
RIMOUSKI, P.Q.

Supérieur: M. le Chanoine Louis Martin, L.Ph. J.C.D., S.T.D.; *Assistant Supérieur*, M. le Chanoine Alphonse Fortin, L.L.; *Procureur:* M. l'abbé Guillaume Dionne, B.S.; *Préfet des Etudes:* M. l'abbé Donat Crousset, B.A.; *Directeur:* M. l'abbé Gérard Cayouette, B.A.; *Econome:* M. l'abbé Léo Lebel.

Staff of 70 professors—

Maisons dépendantes: Le Grand Séminaire de Rimouski, L'Ecole d'Agriculture de Rimouski, L'Ecole Technique de Rimouski, L'Ecole de Marine de Rimouski, L'Ecole de Commerce de Rimouski.

COLLEGE DE SAINTE-ANNE DE LA POCATIERE
STE. ANNE DE LA POCATIERE, P.Q.
(Founded 1827)

Supérieur, M. le Chanoine Fortin, Th.D.; *1er Assistant Supérieur*, Mgr. Wilfrid Lebon, P.D.Ph.D.; *2e Assistant Supérieur*, M. Arthur Beaudoin, ptre.; *Procureur*, M. Arthur Beaudoin, ptre.; *Directeur, des élèves*, M. Fernand Bernier, ptre.; *Préfet des Etudes au élèves*, M. Fernand Bernier, ptre.; *Prefect des Etudes* M. Robert Côté, ptre.; *Econome*, M. Louis Pelletier, ptre.

SEMINAIRE ST.-CHARLES-BORROMEE
SHERBROOKE, P.Q.

Supérieur, M. Chanoine Maurice Vincent, B.A., Lic. ès L.; *Vice-Supérieur*, M. Chanoine Napoléon Pépin, B.A.; *Procureur*, M. l'abbé L. A. Fontaine, B.A.; *Directeur des élèves*, M. l'abbé P.-E. D'Arcy, B.A.

SEMINAIRE DE SAINT-HYACINTHE
ST. HYACINTHE, P.Q.
(Université de Montréal faculté des Arts)

Supérieur: Mgr. Lucien Beauregard, P.D.; *Vice-supérieur:* l'abbé J.-Armand Brouillard; *Procureur:* J.-Alcide Roy; *Econome:* l'abbé Henri Mongeau; *Préfet des études:* l'abbé Léo Sansoucy; *Directeur:* L'abbé Samuel Lemoine; *Père spirituel:* L'abbé Armand Laliberté; *Chapelain des Soeurs:* L'abbé F.-X. Côté; *Recteur du Grand Séminaire:* Chanoine N. Delorme.

COLLEGE DE SAINT-JEAN
SAINT JEAN, P.Q.

Supérieur, Mgr. Emilien Frenette; *Vice-supérieur*, M. l'abbé Robert Corriveau; *Procureur et Econome*, M. l'abbé Gilles Leblanc; *Directeur des Elèves;* M. l'abbé Eugène Martineau; *Préfet des Etudes*, M l'abbé Roland Rémillard.

COLLEGE DE SAINT-LAURENT
ST-LAURENT, P.Q.
(Fondé en 1847)
(Faculté des Arts, Université de Montréal)

Supérieur, R. P. Paul-Emile Beaudoin, c.s.c.; *Assistant-supérieur et préfet de religion:* R. P. Germain Lalande, c.s.c.; *Econome et préfet des études commerciales:* R. P. Gérard Gendron, c.s.c.; *préfet des études classiques:* R. P. Henri-Paul Sénécal, c.s.c.; *Préfet de discipline:* R. P. Jacques Tefort, c.s.c.; *Préfet des études*, section Philosophie-Sciences: R. P. Emile Doublard, c.s.c.; *Directeur des Philosophes:* R. P. Laurier Péloquin, c.s.c.; *Supérieur du Séminaire Sainte-Croix:* R. P. Emule Bessette, c.s.c.

COLLEGE DE MONTREAL
1931 SHERBROOKE ST. WEST
Université de Montréal Faculté des Arts
(Founded 1767)

Supérieur: Edgar Peltier, p.s.s.

SEMINAIRE DE SAINTE-THERESE
STE.-THERESE, P.Q.
(Founded 1825)
(Faculté des Arts, de L'Université de Montréal)

Supérieur, M. l'abbé Louis-Joseph Rodrigue; *Préfet des Etudes*, M. l'abbé Laurent Presseault; *Directeur*, M. l'abbé Paul Grégoire; *Procureur*, M. M. l'abbé Hubert Julien.

SEMINAIRE SAINT-JOSEPH
TROIS-RIVIERES, P.Q.
(Founded 1860)

Supérieur, Mgsr. Maurice Patry, P.D.; *Directeur des Séminaristes*, M. l'abbé André Ouellette, A.B.; *Maître de Chapelle*, M. Joseph-G. Turcotte; A.B.; *Préfet des Etudes*, M. O. Gagnon, B.A., *Procureur*, M. le Chan. Henri Garceau, A.B.; *Econome*, M. Emile Clément, L.B.; *Directeur*, M. Bernard Ferland.

SEMINAIRE DE VALLEYFIELD
VALLEYFIELD, P.Q.
(Founded 1893)
(Faculté des Arts, Université de Montréal)

Supérieur, M. Dominique Julien,-prétre.

THE FOLLOWING SCHOOLS ARE NON-SUBSIDIZED INSTITUTIONS:

L'ECOLE APOSTOLIQUE DU SACRE-COEUR
(Apostolic School of the Sacred Heart)
BEAUPORT, P.Q.

Directeur and Préfet des Etudes, Rev. Père Ed. Fortier, M.S.C.

Préfet de Discipline, Rev. Père Marcel Trottier, M.S.C.

Econome, Rev. Père E. Poulers, M.S.C.

Supérieur: Rév. Père Edouard Fortier, M.S.C.

Econome: Rév. Père Ernest Poulin, M.S.C.

Préfet des études: Rév. Père Roland Brault, M.S.C.

SEMINAIRE DES PÈRES MONTFORTAINS
PAPINEAUVILLE, QUE.
Affiliated to l'Université Laval

Superior, Rev. Father H. M. Guindon.

SEMINAIRE DU SACRE-COEUR
(Oeuvre des Vocations Tardives)
ST. VICTOR BEAUCE, P.Q.

Supérieur, M. Chanoine Rosaire Nadeau.

Directeur, M. l'abbé Florian Jolicoeur; *Directeur Spirituel*, M. l'abbé Joseph Larochelle.

SEMINAIRE SAINT-SACREMENT
TERREBONNE, P.Q.

Supérieur et Procureur, R. P. Fernand Clavet; *Assistant-Supérieur*, R. P. Roger Gendreau; *Consulteur*, R. P. Jean-Marie Chaloux.

COLLEGE SERAPHIQUE
TROIS-RIVIÈRES, P.Q.

Recteur, Rév. Odoric Bouffard, O.F.M.; *Directeur et Econome*, Rév. Zoël-M. Robert, O.F.M.

JUVENAT DES PERES REDEMPTORISTES
SAINTE ANNE DE BEAUPRE, P.Q.

Directeur et préfet des Etudes, R.P. Philippe Blais; *Préfet de Discipline*, R.P. Eudore Simard; *Econome*, R.P. Hervé Blanchet; *Surveillant*, R.P. L.-P. Bélanger; *Préfet spirituel*, R.P. Philippe Blais.

L'ECOLE APOSTOLIQUE NOTRE DAME
LÉVIS, P. Q.

Supervisor, M. l'abbé Léon-N. Lessard, L.Ph.

LES PRÊTRES DE SAINT-SULPICE
DE MONTREAL
116, RUE NOTRE-DAME OUEST
MONTREAL

President, Maximilian Lacombe; *Directors*, A. Allard, J. P. Laurence, R. Fournier, A. Delorme; *Treasurer*, L. Desaulniers.

College Catholique de Gravelbourg, Sask.

Founded 1918 for French-Canadians in Saskatchewan

Recteur, R.P. Louis-Emile Gagnon, O.M.I.; *1er Conseiller*, R.P. Wilfrid Piédalue, O.M.I.; *2ème Conseiller*, R.P. Henri Desrochers, O.M.I.; *Econome*, R.P. Champlain Deshayes.

Préfet de Discipline, R.P. Luis Aubin, O.M.I.; *Bibliothécaire*, R.P. Wilfrid Sicotte, O.M.I.; *Préfet des Etudes*, R.P. Arthur Lacerte, O.M.I.

Professeurs, R.P. Nestor Massé, O.M.I.; R.P. Fidèle Beaulieu, O.M.I.; R.P. Pierre DeMoissac, O.M.I.; R.P. Thomas Paradis, O.M.I.; R.P. Bénoit Paris, O.M.I.; R.P. Albert Girard, O.M.I.; R.P. Albert Gervais, O.M.I.; R.P. Jean-Marie Soulodre, O.M.I.; R.P. Louis-Emile L'Ecuyer; R.P. Paul Aubin, O.M.I.; R.P. Eugène Dubreuil, O.M.I.; R.P. Charles Brûlé, O.M.I.; R.P. Antonio Fartin, O.M.I.; M. Thomas Harold Gawley; R.R. Roland Piché, O.M.I.; M. François Bernier.

Household Department, Rév. Frères, G. de Grandpré, O.M.I.; Gabriel Tremblay, O.M.I.; Rèv. Soeurs de la Sainte-Famille.

College of Optometry of Ontario

140 St. George Street, Toronto 5, Ont.

Dean, Edward J. Fisher, M.A.

Lecturers and Demonstrators, Wilfrid T. Gratton, Oculist; B. B. Sparks, M.D., R. E. White, M.A., W. S. Long, B.A., H. A. Stein, W. H. Landon, H. R. Kirkconnell, J. G. Sheridan, C. W. Bobier, I. Baker. C. P. Braund, J. H. Turnbull and F. H. Griffiths.

College Sainte-Anne, Church Point, N.S.

(*Roman Catholic*)

President, Very Rev. A. L. LaPlante, c.j.m.; *Vice-President*, Rev. J. Robichaud, c.j.m.; *Secretary*, Yvon Savoie.

Concordia College, Edmonton, Alta.

7128 Ada Boulevard

(*A residential high school and junior college of the Lutheran Church—Missouri Synod*)

Principal—Religion, English, Music, Rev. A. H. Schwermann, B.A., B.Ed., D.D.

Professors—Sociology, Humanities, Economics, Social Studies, Latin, A. Guebert, B.Ed., M.A.; *Mathematics, Physical Sciences, Bookkeeping*, J. H. Herreilers, B.A.; *German, Greek, Social Studies*, A. R. Riep, B.Ed.; *Biological Sciences, Physical Sciences, Mathematics, Physical Education*, H. F. Witte, B.Sc.

Assistant Instructors—Religion, German, Rev. J. E. Herzer; *English, Typewriting, Health, Physical Education*, Miss Edith Lechelt.

Conservatory of Music and Dramatic Art

(*Dept. of the Provincial Secretary, Educational Institutions Section*)

1700 rue St. Denis, Montreal

Director, Dr. Wilfrid Pelletier; *Assistant Director*, Dr. Claude Champagne; *General Secretary*, Jean Vallerand; *Librarian*, Pauline Mercier.

Dalhousie College and University, Halifax, N.S.

(*With which King's College is associated*)

FOUNDED IN 1818

President of the University, A. E. Kerr, B.A., B.D., D.D., LL.D.

Registrar.....H. L. Scammell
Business Manager.....D. H. McNeill

ACADEMIC STAFF

Faculty of Arts and Science—Professors:—English Language and Literature, C. L. Bennet, M.A., A.M., J. B. Martin, M.A., Ph.D.; *Classics*, A. K. Griffin, M.A., Ph.D.; *Physics*, J. H. L. Johnstone, M.B.E., O.B.E., M.Sc., Ph.D.; *Mathematical Physics*, W. J. Archibald, M.A., Ph.D., F.R.S.C.; *Mathematics*, J. E. Adshead, M.A., C. Walmsley, M.A.; *Modern Languages*, P. Chavy, Agrégé des Lettres; *History*, G. E. Wilson, M.A., Ph.D., A. S. Walker, M.A., B.Litt., LL.D., D.D.; *Engineering*, H. R. Theakston, B.Sc., M.E.I.C.; *Philosophy*, H. L. Stewart, M.A., Ph.D., F.R.S.C., G. P. Grant, D.Phil.; *Education*, A. S. Mowat, M.A., B.Ed.; *Biology*, H. P. Bell, M.Sc., Ph.D.; *Geology*, G. V. Douglas, M.C., M.Sc., F.G.S., F.G.S.A., F.R.S.C., M.E.I.C.; *Chemistry*, C. C. Coffin, B.A., M.Sc., Ph.D., F.R.S.C., W. J. Chute, B.Sc., M.A., Ph.D.; *Economics*, W. R. Maxwell, M.A.; *Sociology*, S. H. Prince, M.A., Ph.D.; *Commerce*, R. S. Cumming, M.A.; *Psychology*, F. H. Page, M.A.; *Political Science*, J. H. Aitchison, B.A., B.Ed., B.Sc.; *Zoology*, F. R. Hayes, M.Sc., Ph.D., D.Sc., F.L.S., F.R.M.S., F.R.S.C.; *Director, Institute of Public Affairs*, C. F. Fraser, M.A., LL.B., LL.M.

Associate Professors:—Modern Languages, C. H. Mercer, M.A., B.Com.; *French*, H. D. Smith, M.A., Ph.D.; *Bio-Chemistry*, (Fisheries) S. A. Beatty, M.A., Ph.D.; *Biology*, Dixie Pelluet, M.A., Ph.D.; *Physics*, E. W. Guptill, M.Sc., Ph.D.; *Engineering*, W. H. Bowes, B.E., M.E.I.C.; *German*, Johanna Richter, M.A.

Assistant Professors—Engineering, A. F. Chisholm, B.E., M.E.I.C.; *English*, C. L. Lambertson, M.A., A. R. Bevan, M.A.; *Classics*, J. A. Doull, M.A.; *Chemistry*, C. A. Reilly, M.Sc., A. M., Ph.D., W. R. Trost, B.Sc., Ph.D.; *Philosophy*, R. H. Vingoe, M.A.; *Economics*, J. F. Graham, B.A., A.M.; *Commerce*, W. Berman, B.Com.; *Geology*, C. O. Campbell, M.Sc.; *History*, J. P. Heisler, M.A.

Lecturers and Instructors—Biblical Literature, E. Andrews, M.A., Ph.D., B.D.; *History*, D. C. Harvey, M.A., LL.D., F.R.S.C.; *Fine Arts*, D. C. Mackay, A.N.S.C.A.; *German*, Erika Beseler; *Mathematics*, I. A. MacLennan, B.Sc., H. Edwards-Davies; *Modern Languages*, Suzanne J. M.-L. Chavy, L. és L.; *Bacteriology (Fisheries)*, C. H. Castell, M.S.A.; *Insurance*, H. Churchill-Smith, M.C., A.C.I.I.; *Music*, H. Hamer, F.R.C.O.; *Geo-Physics*, J. E. Blanchard, M.Sc.; *Classics*, Beryl L. Anderson, M.A.; *Hebrew*, W. W. Clarkson, B.S.Litt., J. B. Hardie, M.A., B.D., Ph.D. *Chemistry*, J. R, Dingle, M.Sc., A.M., Ph.D.

Faculty of Law—Dean of Faculty, H. E. Read, O.B.E., K.C., B.A., LL.B., LL.M., S.J.D.

Professors:—W. R. Lederman, B.A., LL.B., B.C.L.; J. M. Hendry, B.A., LL.B., LL.M.; R. E. Shea, B.S.L., LL.M.; *Associate Professor*, R. G. Murray, B.A. LL.B., LL.M.,

Lecturers and Demonstrators—Shipping, F. D. Smith, K.C.; *Insurance*, F. H. M. Jones, M.C., B.A., LL.B., R. A. Ritchie, B.A.; *Procedure*, J. A. Hanway, K.C., LL.B.; *Equity, H* A. G. Cooper, B.Com., B.A., B.C.L.; *Procedure*, R. T. Donald, B.A., LL.B., *Taxation*, Rt. Hon. J. L. Ilsley, P.C., K.C., B.A., LL.B., LL.D.; *Mortgages*, T. H. Coffin, B.A., K.C., LL.B.; *Corporation Law*, G. B. Robertson, B.A., LL.B., LL.M.; *Constitutional Law*, Hon. V. C. MacDonald, K.C., B.A., LL.B., LL.D., I. M. MacKeigan, M.A., LL.B., Hon. J. H. MacQuarrie, LL.B., Judge V. J. Pottier; *Evidence, Accounting*, W. Berman, B.Com.

Faculty of Medicine:—Dean of the Faculty, Dr. H. G. Grant; *Secretary of the Faculty*, Dr. C. B. Weld; *Professors—Histology and Embryology*, R. J. Bean, M.S.; *Physiology*, C. B. Weld, M.A., M.D.; *Preventive Medicine*, H. G. Grant, M.D., C.M., M.R.C.S., L.R.C.P.; *Medicine*, C. W. Holland, B.A., M.D.C.M., F.R.C.P., F.A.C.P.; *Surgery and Clinical Surgery*, W. Alan Curry, B.A., M.D., C.M., F.R.C.S.; *Urology*, F. G. Mack, B.A., M.B., F.R.C.S., F.A.C.S.; *Diseases, Eye, Ear, Nose and Throat*, H. W. Schwartz, M.D., C.M., F.A.C.S.; *Obstetrics, Gynaecology*, H. B. Atlee, M.C., M.D., C.M., F.R.C.S., F.I.C.S.; *Paediatrics*, G. B. Wiswell, M.C., B.A., M.D., C.M., F.R.C.P.; *Hospital Administration*, C. M. Bethune, M.B.E., B.Sc., M.D., C.M.; *Epidemiology*, C. B. Stewart, B.Sc., M.D., C.M., M.P.H.; *Pharmacology*, J. G. Aldous, M.A., Ph.D.; *Psychiatry*, R. O. Jones, B.Sc., M.D.C.M., F.A.P.A.; *Research Professor of Medicine*, M. M. Hoffman, B.A., M.Sc., Ph.D., M.D., C.M.; *Biochemistry*, J. A. McCarter, M.A., Ph.D., *Pathology*, N. G. B. McLetchie, Ch.B., M.D.; *Anatomy*, R. L. deC. H. Saunders, M.D., Ch.B., F.R.S., F.R.S.A.

Associate Professors—Medicine and Clinical Medicine, J. W. Reid, M.D., C.M., M.R.C.P.; J. W. MacIntosh, M.D., C.M., F.A.C.P.; C. S. Marshall, M.D.,

C.M.; T. M. Sieniewiez, M.D., C.M., F.R.C.P.; Norman Skinner, M.D., C.M.; *Surgery and Clinical Surgery*, C. E. Kinley, M.D., C.M., F.A.C.S., F.R.C.S.; V. O. Mader, M.D., C.M., F.R.C.S.; N. H. Gosse, M.D., C.M., F.A.C.S., F.R.C.S., J. V. Graham, M.D., C.M., F.A.C.S., G. F. Skinner, M.D., C.M., F.R.C.S., F.A.C.S.; *Diseases, Eye, Ear, Nose and Throat*, R. H. Stoddard, M.D., C.M., F.A.C.S.; *Obstetrics and Gynaecology*, W. G. Colwell, M.D., C.M., G. M. White, M.D., C.M., L.M.C.C., F.R.C.-O.G., F.A.C.S., F.R.C.S.; *Pathology*, J. W. Abbiss, M.B., Ch.B., M.R.C.S., L.R.C.P., F.C.A.P., J. H. Fodden, M.B., Ch.B., M.D., M.R.C.S., L.R.C.P., F.R.M.S.; *Paediatrics*, N. B. Coward, M.D., C.M.; *Pathology*, R. A. H. MacKeen, M.D., C.M.; *Bacteriology*, R. W. Reed, M.A., M.D., C.M.

Assistant Professors—Research Assistant Professor of Biophysics, L. G. Stephens-Newsham, B.A., Ph.D.; *Pathology and Bacteriology*, ... *Preventive Medicine*, P. S. Campbell, M.D., C.M., A. R. Morton, M.D., C.M., M.P.H., F.A.P.H.A., D. J. Mackenzie, M.D., C.M., F.R.C.P., F.A.P.H.A.; *Medicine and Clinical Medicine*, C. J. Beekwith, B.A., M.D., C.M., D.P.H., F.C.C.P., D. J. Tonning, M.D., C.M., R. M. MacDonald, B.S.A., M.B., Ch.B., F.R.C.P., L. C. Steeves, B.A., M.D., C.M., F.R.C.P.; *Surgery and Clinical Surgery*, E. F. Ross, O.B.E., B.Se., M.D., C.M., F.A.C.S., F.R.C.S., A. L. Murphy, B.A., M.D., C.M., F.A.C.S., H. D. O'Brien, B.A., M.D., C.M., F.A.C.S.; J. A. Noble, O.B.E., B.A., M.B., Ch.B., F.R.C.S., J. W. Merritt, M.D., C.M., F.R.C.S., W. K. House, M.D., F.R.C.S., T. B. Acker, M.D., C.M., J. C. Acker, M.D., C.M.; *Diseases of the Eye*, H. W. Kirkpatrick, M.D., C.M., A. E. Doull, M.D., C.M., D. M. MacRae, B.Se., M.D., C.M.; *Psychiatry*, R. W. M. MacKay, M.D., C.M., F.A.P.A., F. A. Dunsworth, M.D., C.M., J. F. Nicholson, B.Se., M.D., C.M., H. K. Hall, M.D., C.M., R. J. Well, M.D.; *Neuro-Surgery*, W. D. Stevenson, M.D., F.R.C.S.; *Pathology*, C. M. Harlow, B.Sc., Ph.D., M.D., C.M.; *Urology*, C. L. Gosse, B.Se., M.D., C.M., F.A.C.S., F.I.C.S.; *Assistant Professor of Surgery (Orthopaedics)*, B. S. Miller, B.A., M.D., C.M., M. Ch. Orth., F.R.C.S. *Pharmacology*, A. K. Reynolds, B.A., M.Se.; *Biochemistry*, R. D. Stewart, Ph.D.

Lecturers—Medicine, H. L. Scammell, M.D., C.M.; *Radiology*, S. R. Johnston, M.D., C.M.; R. L. Smith, M.D., C.M., A. B. Campbell, M.D., C.M.; *Obstetrics and Gynaecology*, K. M. Grant, B.Se., M.D., C.M.; *Materia Medica*, G. S. Kinley; *Psychiatry*, W. Leslie, M.D.; *Medical Jurisprudence*, A. E. Murray, B.A., M.D., C.M.; *Paediatrics*, H. B. Ross, B.Se., M.D., C.M.; *Medicine*, R. L. Aikens, B.Se., M.D., C.M., F.R.C.P., H. C. Read, M.D., C.M.; *Surgery*, W. E. Pollett, B.A., M.D., C.M., F.R.C.S.; B. K. Coady, B.A., M.D., C.M., F.A.C.S.; *Psychiatry*, A. J. Crook, B.A., M.S.W.; *Experimental Medicine*, F. J. Moya, B.Se.

Instructors—Histology and Embryology, Elizabeth S. Bean, M.A., Ph.D.; *Clinical Surgery*, A. M. Marshall, M.D., C.M., F.R.C.S.; G. L. Covert, B.Se., M.D., C.M.; *Surgery*, C. C. Stoddard, M.D., C.M., F.A.C.A.; *Psychiatry*, Jessie M. Lawrenee, B.A.; *Anatomy*, Roberta Bond Nichols, B.A., M.D., C.M.; *Clinical Medicine*, Margaret Gosse, B.A., M.D., C.M.

Demonstrators—Clinical Medicine and Clinical Urology, W. J. Dyer, B.Se., M.D., C.M.; *Diseases, Eye, Ear, Nose and Throat*, L. G. Holland, B.A., M.D., C.M.; *Paediatrics*, J. G. D. Campbell, M.D., C.M.; *Urology*, J. F. L. Woodbury, B.Sc , M D , C.M., C. H. Reardon, M.D., C.M., H. I. MacGregor, B.Se., M.D., C.M., F. G. Maek, M.D., C.M.; *Materia Medica*, J. E. Cooke; *Obstetrics and Gynaecology*, Jean Maedonald, B.A., B.Sc., M.D., C.M.; *Surgery*, E. P. Nonamaker, M.D., C.M., F.R.C.S., J. H. Charman, M.D., C.M., G. W. Bethune, M.D., C.M.; *Bacteriology*, Aliee Kitz, M.B., Ch.B.; *Dermatology*, R. F. Plumer, M.D., C.M., D. R. S. Howell, M.R.C.S., L.R.C.P.; *Obstetrics and Gynaecology*, J. M. Corston, M.B., Ch.B., M.R.C.O.G.; I. A. Perlin, B.Se. M.D., C.M., W. R. C. Tupper, B.Se., M.D., C.M. *Physiology*, M. M. Davis, B.A., M.D., C.M. *Bocteriology*, D. M. Simpson, M.Sc.

Assistants—Statistical Assistant in *Epidemiology*, Jean A. Peabody, B.A.,

Faculty of Dentistry—Dean of the Faculty, Dr. J. S. Bagnall.

Professors—Orthodontics, W. W. Woodbury, B.Se., D.D.S.; *Operative Dentistry*, J. S. Bagnall, D.D.S.,, F.S.D.R.C.S., F.I.C.D.; *Crown and Bridge Work*, G. A. Chudleigh, D.D.S.; *Radiology*, H. W. Eaton, D.D.S.; *Exdontia, and Anaesthetics*, O. L. Croft, D.D.S.; *Prosthetic Dentistry* .....

Associate Professors—Oral Surgery, J. A. Noble, O.B.E., B.A., M.B., Ch.B., F.R.C.S.; *Operative Dentistry*, H. S. Crosby, D.D.S.; *Prosthetic Dentistry*, G. M. Dewis, D.D.S.; *Dental Pathology and Therapeutics*, A. B. Haverstock, B.Se., D.D.S.

Assistant Professors—Crown and Bridge Work, G. M. Dewis, D.D.S.; *Children's Dentistry*, J. P. McGuigan, D.D.S.

Lecturers and Demonstrators, I. K. Lubetsky, D.D.S., G. Nutlay, M.D., D.D.S., F. W. Bissett, B.A., LL.B., P. S. Christie, D.D.S., D. C. Eaton, B.Sc, D.D.S., L. J. Archibald, D.D.S., F. C. Fennell, D.D.S., J. E. Merritt, D.D.S., D. G. Pentz, D.D.S., C. G. MacKinnon, B.A., M.D., C.M., L. S. Goldberg, D.D.S., C. E. Dexter, B.Se., D.D.S., E. F. Dexter, D.D.S., A. H. Ervin, D.D.S., K. M. Kerr, D.D.S., D. B. MacNeil, D.D.S., J. R. Vaughan, D.D.S.

Pharmacy:—See, *Maritime College of Pharmacy.*

Music:—See, *The Halifax Conservatory of Music.*

Institute of Public Affairs, in which the Faculties of Arts, Law, and Medicine cooperate. Established 1936. *Director*, C. F. Fraser, M.A., LL.B., LL.M. With the *Institute* is connected the *Municipal Bureau for Nova Scotia* (in conjunction with the *Provincial Department of Municipal Affairs*); *the Maritime Bureau of Industrial Relations*, and the *Maritime Labour Institute* (in co-operation with the Maritime labour unions).

FACULTY OF GRADUATE STUDIES

Professors, J. H. L. Johnstone, M.B.E., O.B.E., M.Se., Ph.D.; G. E. Wilson, M.A., Ph.D.; E. G. Young, B.A., M.Sc., Ph.D., F.R.S.C.; H. P. Bell, M.Sc., Ph.D.; W. R. Maxwell, M.A.; C. L. Bennet, M.A.; G. V. Douglas, M.C., M.Se., F.G.S., F.G.S.A., F.R.S.C., M.E.I.C.; A. K. Griffin, M.A., Ph.D.; C. B. Weld, M.A., M.D., C.M.; C. C. Coffin, B.A., M.Sc., Ph.D., F.R.S.C.; W. J. Archibald, M.A., Ph.D., F.R.S.C. J. B. Martin, M.A., Ph.D.; W. J. Chute, B.Se., M.A., Ph.D.; F. R. Hayes, M.Se., Ph.D.,F.L.S., F.R.M.S., F.R.S.C., J. G. Aldous, M.A., Ph.D., J. G. Adshead, M.A., C. Walmsley, M.A., C. F. Fraser, M.A., LL.B., LL.M., M. M. Hoffman, Ph.D., M.D., C.M., F. H. Page, M.A. J. H. Aitchison, B.A., B.Ed., B.Sc., J. A. MeCarter, M.A., Ph.D., Louise M. Thompson, B.A., B. Ed., Ph.D.

Associate Professors—C. H. Mercer, M.A., B.Com., D. Pelluet, M.A., Ph.D.

Assistant Professors, A. D. MacDonald, M.Sc., Ph.D.; Franees Marshall, M.A., Ph.D.

Lecturer, D. C. Harvey, M.A., LL.D., F.R.S.C., J. R. Dingle, M.Se., A.M., Ph.D.

School of Nursing—Director—E. A. Eleeta MacLennan, B.A., A.M., R.N.; *Assistant Director*, Mrs. M. C. Pennington, R.N., B.A.Se., A.M.

Emmanuel College, University of, Saskatoon, Sask.

President of the Board of Governors—L. C. Filby, Esq., B.Se., M.Ed.

Principal, Rev. S. C. Steer, M.A., D.D.; *Professors*, The Rev. J. D. F. Beattie, M.A., B.D., The Rev. J. R. Fife, B.A., L.Th., C. de G.; *Lecturer*, Rev. Roy Manwaring, B.A., L.Th.

Frontier College

(*Founded 1900, Dominion Charter, 1922*)

300 Sherbourne St., Toronto

Chairman of the Board, R. A. Bryee, M.E.

Principal and Director of Instructors, E. W. Bradwin, M.A., Ph.D.

Officers: R. W. Collins, B.A., *Representative;* Jessie Lueas, B.A., *Secretary;* C. G. D. Longmore, B.A., *Librarian;* C. F. Waite, D.F.C., B.A., *Field Instructor;* Dr. E. Patenaude, Montreal, P.Q., *Quebec Consultant:* K. L. Maetavish, B.A., Montreal, P.Q., *Seasonal Supervisor.*

Halifax Conservatory of Music

Director of Music, Ifan Williams, F.R.A.M.

Chairman, Harold Vineent.

Secretary, Anne C. Toomey.

Registrar, Harold Hamer, F.R.C.O.

Halifax Ladies' College

20 Oxford St., Halifax, N.S.
Principal, Miss Marion Dauphinée.

Hamilton Conservatory of Music, Hamilton, Ont.

Administrative Officers, Principal, Reginald Godden; *Managing Director*, George J. A. Reany; *Registrar*, Miss Erie Hossack.

Havergal College

AVENUE ROAD, NORTH, TORONTO

Principal, Miss G. E. Millard.
Vice-Principal, Miss C. M. Ellis, B.A.

Hillfield School

HAMILTON, ONT.

A Country Day School for Boys of ages 6 to 16 years.
Headmaster, John P. Page, E.D., B.A.

Holy Heart Seminary, Halifax, N.S.

Rector, Rev. A. D'Amours, C.J.M., S.T.L.; *Vice-Rector*, Rev. J. LeBlanc, C.J.M., D.D.; *Secretary*, Rev. M. Cormier, C.J.M., Th.L., S.S.L.; *Treasurer*, Rev. C. d'Entremont, C.J.M., J.C.L.; *Holy Scripture*, Rev. H. Cormier, C.J.M., Th.L., S.S.L.; *Dogmatic Theology*, Rev. J. LeBlanc, C.J.M., D.D., Rev. F. Tressel, C.J.M., Ph.D.; *Moral Theology*, Rev. C. Aucoin, C.J.M., J.C.L., Rev. E. Lachance, C.J.M., S.D.D., Ph.L.; *Church History*, Rev. F. Tressel, C.J.M., Ph.D.; *Canon Law*, Rev. C. Aucoin, C.J.M., J.C.L., Rev. C. d'Entremont, C.J.M., J.C.L.; *Liturgy*, Rev. H. Cormier, C.J.M., Th.L., S.S.L.; *Pastoral Theology*, Rev. F. Tressel, C.J.M., Ph.D.; *Ascetic Theology*, Rev. H. Bignon, C.J.M., D.D.; *Sociology*, Rev. E. Lachance, C.J.M., S.D.D., Ph.L.; *Catechetics*, Rev. A. D'Amours, C.J.M., S.T.L.; *Chant*, Rev. C. Aucoin, C.J.M., J.C.L.

Huron College, London, Ont.

LONDON, CANADA

Administrative Staff—Principal and Dean, Rev. A. H. O'Neil, M.A., D.D.; *Registrar and Bursar*, Rev. T. M. B. Parker, M.A., B.D.; *Student Counsellor*, J. Stennett, B.A.; *Matron*, Mrs. W. Woodward, B.A.; *Principal's Secretary*, Miss R. E. David; *Hon. Treasurer*, R. S. Morphy.

Lecturing Staff—Professor of Divinity, Rev. A. H. O'Neil, M.A., D.D.; *Professor of Apologetics and Practical Theology*, Right Reverend W. T. Hallam, B.A., M.A., B.D., D.D., LL.D.; *Professor of New Testament Language and Literature*, Rev. R. K. Harrison, B.A., B.D., M.Th.; *Instructor in Religious Education and Old Testament*, Rev. T. M. B. Parker, M.A., B.D.; *Instructor in Dogmatic Theology*, Rev. R. P. D. Hurford, B.D., D.D.; *Lecturers in Church History*, Rev. T. R. Millman, M.A., B.D., Ph.D.; Rev. A. H. Crowfoot, M.A., D.D.; *Lecturer in Comparative Religion*, Rev. John Y. MacKinnon, M.A., B.D., Ph.D.; *Lecturer in Church Music*, G. E. Chubb; *Lecturer in Voice Expression and Voice Culture*, Miss Alice L. I. Graves.

King's College, University of, Halifax, N.S.

(In Association with Dalhousie University)

FOUNDED 1789
(ANGLICAN)

Patron, The Most Rev. The Lord Archbishop of Canterbury and Primate of all England.
Visitor and Chairman of the Board, The Most Rev. The Lord Archbishop of Nova Scotia and Primate of all Canada.
Vice-Chairman, The Bishop of Fredericton.
Chancellor, The Hon. Ray Lawson, O.B.E., LL.D., D.Cn.L.
Treasurer and Bursar, Wm. Wood, C.A.
Librarian, Prof. Burns Martin, M.A., Ph.D.

FACULTY

President of the College and Vice-Chancellor, Rev. Canon A. Stanley Walker, M.A., B.Litt., LL.D., D.D.; *Dean of Divinity*, Rev. J. H. A. Holmes, M.A., D.D.; *Professors: English*, J. Burns Martin, M.A., Ph.D.; *History*, A. Stanley Walker, M.A., B.Litt., LL.D., D.D.; *Psychology*, F. H. Page, M.A.; *Classics*, A. K. Griffin, O.B.E., M.A., Ph.D.; *Economics*, W. R. Maxwell, M.A.; *Economics and Sociology*, Rev. S. H. Prince, M.A., Ph.D., D.D.; *Associate Professor in Liturgics, Biblical Literature, Greek*, Rev. C. W. F. Stone, B.A., B.D.; *Assistnat Professor of English*, C. L. Lamberston, M.A.; *Lecturers: Hebrew and N. T. Greek*, Rev. Canon W. W. Clarkson, B.S.Litt.; *Pastoral Theology*, Rev. H. E. Dysart, B.A.; *Mathematics*, I. A. MacLennan, B.Sc.; *Music*, Maitland Farmer, Mus.Bac., F.R.O.C., L.R.A.M.; *School of Journalism: Academic Staff*, Frank W. Doyle, R. Vaughan, B. O'Connell, W. Graham Allen, Douglas Lacombe, Martin Livingston.

King's College School, Windsor, N.S.

Headmaster, Lt.-Col. J. A. Hebb, B.A.; *Masters*, Rev. J. F. Rudderham, B.A., B.D., W. E. P. Curric, B.A., Leslie Anthony, G. A. Dauphinee, B.Sc., R. C. Tuck, B.A.; *Physical Director*, Murdoch MacDonald; *Music*, Mrs. Muriel Dalton; *Bursar*, H. S. Dalton.

Kitchener Conservatory of Music, Kitchener, Ont.

Principal, Mr. George H Ziegler; *Secretary*, Mr. Gordon L. Ziegler.

Knox College, Toronto

59 St. George St.
(*Presbyterian*)

Principal and Professor of Church History, etc., Rev. W. W. Bryden, M.A., D.D. *Professor Systematic Theology*, Rev. David W. Hay, M.A., D.D.; *Professor of Old Testament*, Rev. D. K. Andrews, M.A., Ph.D.; *Professor of New Testament*, Rev. J. S. Glen, M.A., B.D., Ph.D., Th.D.; *Professor of Philosophy of Religion and Christian Ethics*, Rev. D. V. Wade, M.A., Ph.D.; *Registrar*, Miss M. A. Carrington; *Librarian*, W. H. Sandham.

Lakefield Preparatory School, Lakefield, Ont.

BOARDING SCHOOL FOR BOYS

Headmaster, G. Winder Smith, B.A.; *Assistant Headmaster*, W. E. Rashleigh, B.A.; *Master in Charge of Junior School*, H. F. Ketchum, B.A.; *Nurse*, Mrs. I. Scott, R.N.; *Physicians*, Dr. R. Matthews, Dr. H. Gastle.

Laval Normal School, Quebec

Principal, Rev. J.-C. Mathieu, ptre.; *Assistant*, Rev. Rosaire Couture, ptre.; *Régents*, Rév. Edouard Rancourt, ptre., Rév. Albert Chateauvert, ptre., Rév. Raymond Beaudry, ptre.

Professors, J. H. Jobin, Z. L. Tousignant, J. P. Garneau, Roch Létourneau, Eng. Badeau, P. P. Magnan, Lucien Gravel, Henri Gagnon, Jean Soucy, Maurice Barbeau, Henri Jolin, Paul Emile Drolet, Jacques Mordret, J. Beaudin.

Laval University, Quebec

Chancellor and Royal Visitor, His Excellency Msgr. Maurice Roy, O.B.E., D.Th., D.Ph., Archbishop of Québec.

Rector Magnificus, Msgr. Ferdinand Vandry, C.M.G., P.A., D.Th.

Vice-Rector and Secretary-General, Msgr. A. M. Parent, P.D., D.Ph.

Moderator, Jacques Lesage, B.A.

Assistant Secretary, Jacques Garneau, L.Ph., L.Th.

Treasurer, Canon R. Rochette, B.A.

Secretaries of the Faculties, Gédéon Petit, D.D.C. (Theology); Msgr. A. M. Parent, D.Ph. (Philosophy); J. P. A. Gravel, D.L. (Law); R. Gingras, M.D. (Medicine); Lucien Talbot, L.Litt. (Arts); Maurice Lebel, L.Litt. (Letters); J. W. Laverdière, D.Sc. (Sciences); Charles Gagné, M.S.A. (Agriculture); P. H. Guimont, M.Comm. (Social Sciences); Paul Joncas, F.E., L.S. (Forestry and Surveying).

Chief Librarian, J. M. Blanchet, B.A.; *Assistant*, Antonio Drolet, B.A.

Chaplains, Adrien Falardeau, B.A.; Gontran Lebel, L.Th.

Director of the House of Students, Canon Maurice Laliberté, L.Litt.

Moderator of Students' Club, Jacques Lesage, B.A.
Archivist, Arthur Maheux, L.Litt., M.S.R.C.; *Assistant*, Honorius Provost, L.Th.
Director of Matriculation Office, Msgr. A. M. Parent, D.Ph.
Secretary of B.A. Office, Gaspard Robert, B.A.
Curators of Museums—Surveying and Forestry, Zéphirin Rousseau, L.S., F.E.; *Religious*, G. E. Demers, L.Ph.; *Mineralogy and Geology*, W. Laverdière, D.Sc.Nat.; *Botany*, Alexandre Gagnon, L.Sc.; *Entomology*, Georges Maheux, L.S.A., F.E.; *Numismatics*, J. M. Blanchet, B.A.; *Painting*, A. Jobin, B.A.; *Zoology and Ornithology*, R. Dolbec, L.Sc.; *Ethnology*, G. E. Demers, L.Ph.
Faculty of Theology—Dean, Ernest Lemieux, D.Th.; *Secretary*, Gédéon Petit, D.D.C.; *Emeritus Professors*, S. E. Msgr. Alfred Langlois, D.Th.; S.E.Msgr. Maurice Roy, D.Th.; S.E. Msgr. G. L. Pelletier, D.Th.; S.E. Msgr. C. O. Garant, D.Th.; *Professors*, Msgr. F. Vandry, D.Th.; Ernest Lemieux, D.Th.; E. Bourque, D.A.; Lionel Audet, D.Th.; *Associate Professors*, A. Mathieu, D.Th.; P. Lacouline, D Th.; Maurice Dionne, L.Th.; Gédéon Petit, D.D.C.; *Instructors*, J. A. Bureau, D.D.C.; P. E. Crépault, D.Th.; C. DeKoninck, D.Ph.; Joseph Ledit, S.J., D.H.; Bernard Morisset, L.Th.; Hervé Gagné, Ph.D.; L. A. Vachon, L.Th.; Elzéar Fortier, B.A.; Yvon Roy, L.Th.; Roland Beaudet, L.Th.; Roméo Lemelin, L.D.C.; Laurent Noel, L.Th.; Henri Beaumont, L.Th., R. P. M. Lussier, L.Th.; Stanislas Cantin, D.Ph.; Robert Dolbec, L.Sc.
Faculty of Philosophy—Dean, Charles DeKoninck, D.Ph.; *Secretary*, Msgr. A. M. Parent, D.Ph.; *Emeritus Professor*, Msgr. W. Lebon, D.Ph.; *Professors*, Charles DeKoninck, D.Ph.; Henri Grenier, D.Ph.; Msgr. A. M. Parent, D.Ph.; Edmond Gaudron, o.f.m., D.Ph.; Stanislas Cantin, D.Ph.; Patrice Robert, o.f.m., D.Ph.; *Associate Professors*, P. M. Gaudrault, O.P., D.Th.; Eugène Babin, D.Ph.; J. de Monléon, L.Ph.; Emile Simard, L.Ph.; Emmanuel Trépanier, L.Ph.; Aurèle Kolnai, D.Ph.; *Instructors*, G. H. Lévesque, O.P., D.Ph.; Roméo Blanchet, M.D.; Alexandre Larue, L.Sc.; J. M. Parent, O.P., D.Th.; J. L. Tremblay, D.Sc.; Maurice Dionne, L.Ph.; L. A. Vachon, L.Ph.; Fernand Bonenfant, B.Sc.App.; A. Coté, L.Ph.; Emile Roland.
Faculty of Law—Dean, J. A. Gagné, LL.D.; *Secretary*, J. P. A. Gravel, LL.D.; *Director of Studies*, Guy Hudon, LL.L.; *Emeritus Professor*, Robert Taschereau, LL.D.; *Professors*, Louis St-Laurent, LL.D.; J. P. A. Gravel, LL.D.; L. A. Richard, LL.D.; J. A. Gagné, LL.D.; J. E. Grégoire, LL.D.; Léo Pelland, LL.L.; Arthur Duval, LL.L.; Lucien Moraud, LL.D.; Antonio Langlais, LL.D.; Fernand Choquette, LL.L.; Antoine Rivard, LL.L.; Guy Hudon, LL.L.; Geo. M. Giroux, LL.D.; M. L. Beaulieu, LL.D.; Gérard Lacroix, LL.L; Onésime Gagnon, LL.D.; P. H. Bouffard, LL.L.; L. P. Pigeon, LL.L.; Garon Pratte, LL.L.; Adolphe Routhier, LL.D.; Roger Létourneau, LL.L.; André Taschereau, LL.L.; Henri Turgeon, LL.L.; *Associate Professors*, Richard Alleyn, LL.L.; Jean Turgeon, LL.L.; Yves Prévost, LL.L.; *Instructors*, Maurice Boulanger, C.S.; Charles Bilodeau, LL.L.; Lucien Lortie, LL.L.; Willie Morin, LL.L.; Maurice Gagné, LL.L.; J. C. Bonenfant, LL.L.
Faculty of Medicine—Dean, Charles Vézina, M.D.; *Secretary*, R. Gingras, M.D.; *Librarian*, Pierre Jobin, M.D.; *Emeritus Professors*, Albert Jobin. M.D.; Albert Paquet, M.D.; J. Edgar Couillard, M.D.; *Professors*, A. Rosario Potvin, M.D.; Charles Vézina, M.D.; Emile Fortier, M.D.; Roland Desmeules, M.D.; Fabien Gagnon, M.D.; Jean-Baptiste Jobin, M.D.; Renaud Lemieux, M.D.; Roméo Blanchet, M.D.; J. Edmour Perron, M.D.; J. Edouard Morin, M.D.; Joseph-Louis Petitclerc, M.D.; Henri Pichette, M.D.; Sylvio Caron, M.D.; Gustave Desrochers, M.D.; Lucien Larue, M.D.; Florian Trempe, M.D.; Paul Painchaud, M.D.; Sylvio Leblond, M.D.; Emile Gaumond, M.D.; Richard Lessard, M.D.; Donat Lapointe, M.D.; Henri Marcoux, M.D.; Rosaire Gingras, M.D.; Berchmans Paquet, M.D.; Jean Grégoire, M.D.; Honoré Nadeau, M.D.; Pierre Jobin, M.D.; Marcel Langlois, M.D.; François Roy, M.D.; Oscar Garant, M.D.; Lucien Brouha, M.D.; Louis-Paul Dugal, Ph.D.; Fernando Hudon, M.D.; René Simard, M.D.; Maurice Giroux, M.D.; Louis Rousseau, M.D.; L. N. Larochelle, M.D.; G. L. Auger, M.D.; A. Martel, M.D.; Jean Lacerte, M.D.; Henri Laliberté, M.D.; P. A. Poliquin, M.D.; C. A. Gauthier, M.D.; de la Broqueric Fortier, M.D.; Roger Gaudry, D.Sc.; *Associate Professors*, Georges Racine, M.D.; Georges Audet, M.D.; Philippe Hamel, D.D.S.; J. Edgar Verreault, M.D.; Jean-Charles Miller, M.D.; J. Nérée Lavergne, M.D.; Jules Gosselin, M.D.; Jean-Paul Roger, M.D.; Mathieu Samson, M.D.; Oliver Frenette, M.D.; Léo-R. Payeur, M.D.; André Simard, M.D.; Charles-Auguste Painchaud, M.D.; Louis-Philippe Roy, M.D.; Jean-Paul Dugal, M.D.; Guy Drouin, M.D.; Euclide Dechêne, M.D.; Jean-Marie Lemieux, M.D.; J. Emile Pelletier, M.D.; L. Reid, M.D.; H. Lapointe, M. D.; W. Leblond, M.D.; P. Larochelle, M.D.; A. Pouliot, M.D.; M. Beaudry, M.D.; J. E. Sylvestre, M.D.; A. R. Foley, M.D.; F. Letarte, M.D.; Eustace Morin, M.D.; E. Samson, M.D.; C. Auger, M.D.; A. Bedard, M.D.; G. A. Bergeron, M.D.; E. Page, M.D.; J. Hallé, M.D.; W. Caron, M.D.; S. Paquet, M.D.; *Instructors*, Valérien Bélanger, D.D.C.; Christy Foy, D.Th.; Arthur Leclerc, M.D.; Théo. Lafrenière, M.Sc.App.; Paul Parrot, M.D.; F. J. Tourangeua, M.D.; Jules Gilbert, M.D.; Philippe Richard, M.D.; Charles A. Martin, M.D.; Jean de Saint-Victor, M.D.; Ulysse Demers, D.Pharm.; Rémy Langlois, D.D.S.; Jean-Marie Delâge, M.D.; *Assistants*, Alphonse Pelletier, M.D.; Alphonse Giguère, M.D.; Jules Hamel, M.D.; Louis-Philippe Leclerc, M.D.; Gérard Gagnon, M.D.; Geo. Henri Larue, M.D.; Laurent Patry, M.D.; Antoine Pettigrew, M.D.; Jacques Turcot, M.D.; Robert Lessard, M.D.; Jean Grandbois, M.D.; Jules Lavoie, M.D.; Guy Fortier, S.J., L.Sc.; André Desmarais, L.Sc.; Mercédès Thérien, L.Sc.; P. E. Fiset, M.D.; J. L. Larochelle, M.D.; André Jacques, M.D.; J. T. Michaud, M.D.; H. Beaudet, M.D.; Wellie Verge, M.D.; P. Rochette. M.D.; E. Allard, M.D.; J. Audet, M.D.; R. Cauchon, M.D.; Jean Sirois, M.D.; J. Fisher, M.D.; F.-X. Demers, M.D.; Emilien Maranda, M.D.; M. Turcotte, M.D.; Virginia Ball, B.A.; Robert Caouette, M.D.; L. M. Babineau, B.Sc.App.; Marcel Guay, M.D.; Loui Royer, M.D.; Arthur Mercier, M.D.
Baccalaureate School of Nursing—Instructors, Soeur St. Thomas d'Aquin, O.S.A., B.Sc.H.; Adrien Gagné, L.Sc.; Guzman Albert, D.Ph.; Emile Bégin, L.Litt.; Georgette Dorval, D.Ph.; Sœur Ste-Louise, O.S.A.; Maurice Boulanger, C.A.; P. H. Guimont, M.Comm.; Wilfrid Ethier, D.Ph.; G. Lamarre, B.Sc.H.; J. C. Miller, M.D.; R. P. G. Poulin, O.F.M., Soc.S.D.; Gérard Dion, Soc.S.L.; Elphège Bois, Sc.D.; M. L. Beaulieu, LL.D.; R. P. G. Leclerc, M.Sc. D.Th.
Faculty of Arts—Dean, Canon Maurice Laliberté, L.Litt.; *Secretary*, Lucien Talbot, L.Litt.; *Emeritus Professors*, S.E. Msgr. G. Courchesne, D.Th.; Canon J. O. Bergeron, M.A.; Msgr. W. Cannon, M.A.; Canon O. Genest, M.A.; R. F. Palasis, *Honorary Professors*, H. Gaillard de Champris, D.Litt.; Canon Adrien Garnier, D.Litt.; *Professors*, Rosario Benoît, L.Th.; Emile Beaudry, B.Litt.; Lucien Talbot, L.Litt.; H. A. Beaulieu, L.Litt.; Adrien Gagné, L.Sc.; P. E. Gosselin, L.Ph.; Georges Barrette, B.A.; G. Benoît, L.Th.; Roch Rochette, B.A.; Alfred Simard; Adrien Falardeau, B.A.; Roméo Miville, L.Ph.; Lucien Carrier, B.A.; *Associate Professors*, Lucien Laliberté, G. E. Demers, L.Ph.; L. P. Gravel, B.A.; J. C. Auger, L.Litt.; Marcel Drouin, L.Ph.; Benoît Garneau, L.Litt.; Alphonse Giroux, L.Th.; Gaspard Robert, B.Th.; Emmanuel Fillion, B.A.; Antonio Marcotte, L.Litt.; André Jobin, L.Th.; Noel Baillargeon, L.Th.; Marc Letarte, B.A.; Guzman Albert, O.P., D.Th.; P. E. Simard; *Instructors*, P. H. Lamarre, L.Litt.; Jacques Mordret, B.Litt.; G. L. Huot, M.Sc.; Gérard Dumouchel, L.Litt.; Robert Dolbec, L.Sc.; Alexandre Gagnon, L.Sc.; Alexandre Larue, L.Sc.; Marcel J. Drouin, L.Th.; Chs. H. Morin, L.Th.; A. Beaupré, B.Sc.App.; M. Boisvert, B.Sc.App.; B. Denis, L.Sc.; J. Ménard, L.Sc.; William Bourque, S.M.; Jacques Lesage, B.A.
School of Music—Director, Robert Talbot, D.M.; *Secretary*, Marius Cayouette; *Professors*, Robert Talbot, D.M.; Alphonse Tardif, B.A.; Léon Destroismaisons, B.A.; Henri Gagnon, Omer Létourneau, Henri Vallières, Charles Lapointe, B.M.; Marius Cayouette; Joseph Turgeon, B.A.; *Associate Professors*, Emile Larochelle, Mrs. Berthe Roy, D.M.; Raoul Vézina, Henri Mercure, Louis Gravel, Alph. St-Hilaire; Arthur Leblanc, L.M.; Edwin Bélanger; Onésime Pouliot, B.A.; Frs-J. Brassard, B.A.;

Instructors, Jean Beaudet, B.A.; J. M. Bussières, Paul Létourneau, G. Chabot, A.A.; L. Brochu, B.A.; R. P. Jules Martel, O.M.I., B.A.; C. Klimoff; E. Fortier, O. Pouliot.

School of Education—Director, Roméo Miville.

Secretary and Ass't-Director, Arthur Tremblay; *Professors*, Wilfred Ethier, P.S.S., D.Th.; Arthur Tremblay, M.Ed.; *Associate Professors*, Clément Lockquell, D.Ph.; Alfred Houle, L.Sc.Com.; R.P. P. Deschamps, C.S.V., M.Ed.; P. L'Archevêque, D.Ped.; *Instructors*, J. C. Miller, M.D.; M. Lauzon, L.Sc.Soc.; R. Blanchet, M.D.; M. Lebel, L.Litt.; S. Cantin, D.Ph.; Charles Bilodeau, LL.L.; Eugène Babin, D.Ph.; Alc. Dion, o.f.m., D.Ph.; Geo. A. Bergeron, M.D.; Canon Albéric Decoene, D.Ph.; Maurice Barbeau, L.Litt.; Hector Deshaies, B.Ed.; L. P. Audet, L.Sc.; Camille Faucher, B.A.; Charles Gill; L. Préfontaine, L.Sc.Soc.; M. St-Martin, B.A.; A. Perry, M.Ed.; R. Joly, M.A.; L. Moreault, L.Ph.; M. P. Laliberte, B.A.

School of Household Sciences—Director, Soeur St. Jean Dominique; *Instructors*, Marcel Langlois, M.D.; Jean-Louis Tremblay, D.Sc.; Georges Abel, B.A.; Robert Dolbec, L.Sc.; R. P. Gérard Lortie, O.P., M.Sc.Soc.; R. P. Martial Bergeron, O.P., L.Th.; Elphège Bois, D.Sc.; Richard Bernard, Ph.D.; Gabriel Filtreau, B.Sc.App.; Constance Tousignant, B.Sc.App.; Monique Boucher, L.Sc.Soc.; Soeur Ste-Marie-Madeleine, B.A.; Soeur St-Jean-des-Oliviers, B.Ped.; Soeur St-Clément; Soeur Ste-Thérèse-de-la-Foi, M.Sc.; Soeur Ste-Marie-Solange, B.Ped.; Soeur Ste-Eugénie-de-la-Foi, B.Sc.Dom.; Soeur Ste-Monique-de-Jésus, B.A.; Soeur St-Léon-de-Marie, B.A.; Soeur Ste-Marguerite-des-Vertus, B.Ped.

Faculty of Letters—Dean, F. A. Savard, B.A., M.S.R.C.; *Secretary*, Maurice Lebel, L. ès L.: *Professors*, Arthur Maheux, L.ès.L.; Joseph Belleau, LL.L.; Jean Lechevalier, L. ès L.; Auguste Viatte, D. ès L.; Maurice Lebel, L. ès L., M.S.R.C.; Emile Bégin, L. ès L.; Luc Lacourcière, L. ès L.; Geo. Abel, B.A.; Canon L. Laliberté, L. ès L.; Mrs. Jean Lacerte, D. ès L.; Jeanne Lapointe, L. ès L.; P. Potvin, L. ès L.; F. A. Savard, B.A., M.S.R.C.; *Associate Professors*, Marius Barbeau, D. ès L., M.S.R.C.; William Mackey, M.A.; H. Fontaine, L. ès L.; Roch Valin, L. ès L.; Madeleine Doyon, M.A.; *Instructors*, Lucien Lortie, LL.L.; Jean Bernier, L.èsL.; Marcel Trudel, D.èsL.; André Latreille, D.èsL.; Henri Le Maître, D.èsL.; Pierre Deffontaines, D.èsL.; Pierre Biays, L.H.G.; Albert Thibault, M.A.; Yves Baticle, L.H.G.; Alfred Ramband, A.H.

Faculty of Sciences—Dean, Adrien Pouliot, L.Sc.; *Secretary*, J. W. Laverdière, D.Sc.; *Assistant-Secretary*, Louis Cloutier, D.Sc.; *Emeritus Professors*, S. E. Msgr. Alexandre Vachon, D.Sc., M.S.R.C.; Franco Rasetti, D.Sc., H. J. B. Putman, E.E.; René Dupuis, E.E.; *Professors*, Adrien Pouliot, L.Sc.; Joseph Risi, D.Sc.; Carl Faessler, D.Sc.; Antonin Marquis, B. Pharm.; Elphège Bois, D.Sc.; A. O. Dufresne, M.Sc.; J. W. Laverdière, D.Sc.; Paul-E. Gagnon, D.Sc.; M.S.R.C.; Louis Cloutier, D.Sc.; J. L. Tremblay, D.Sc.; J. U. Demers, D.Pharm.; Gérard Letendre, D.Ph.; Cyrias Ouellet, D.Sc.; Emile Cliche, D.Pharm.; Lucien Gravel, D.Sc.; G. W. Waddington, B.Sc.App.; Alexandre Larue, L.Sc.; Philibert L'Ecuyer, D.Ph.; Maurice Archambault, D.Sc.; Robert Dolbec, L.Sc.; Maurice Royer, B.Sc.App.; B. J. Walsh, B.Sc.; Pierre Bricout, D.Sc.; A. Gagnon, L.Sc.; Basil White, B.Sc.App.; A. Matte, B.Sc.App.; L. Massé, D.Sc.; R. Bernard, D.Sc.; P. E. Auger, D.Sc.; P. A. Giguère, D.Sc.; G. E. Sarault, B.Sc.App.; Enrico Persico, D.Sc.; F. F. Osborne, Ph.D.; Roger Potvin, Ph.D.; G. Wilfrid Corrivault, D.Sc.; H. P. Koenig, D.Sc., Albert Cholette, Ph.D.; Antoine Lemieux, LL.L.; Maurice Samson, C.A.; *Associate Professors*, David Alexis Déry, D.D.S.; J. Arthur Labrie, D.Sc.; J. R. A. Désy; J. B. Garneau, L.S.; Charles Bilodeau, LL.L.; Joseph O. Vandal, L.S.A.; *Instructors*, Joseph Belleau, LL.L.; Stanislas Picard, C.E.; I. W. Jones, D.Ph.; M.S.R.C.; Eugène Larochelle, C.E.; Lionel Swift, B.Sc.App.; Marcel Jean, B.Sc.App.; Christie Foy, D.Th.; Armand Brassard, D.Vet.; Marius Plamondon, Georges Gauthier, D.Sc.Nat.; Alex. Dupré M.Sc.; Fernand Bonenfant, B.Sc.App.; Grégoire Gareau, B.Sc.App.; Gustave Bourbeau, L.Sc.Nat.; Fernand Guay, F. E.; Jean Duguay, F.E.; Jacques Blouin, Gabriel Filteau, B.Sc.App.; Albéric Boivin, B.Sc.App.; Claude Geoffrion, B.Sc. App.; Georges Hall, B.Sc.App.; Ed Hamel, M.Sc.; René Pomerleau, D.Sc.Nat.; M.S.R.C.; Aurèle Richard, D.Ph.; René Béland, D.Ph.; Louis Lauzier, D.Sc.; Robert Marceau, L.Sc.; C. E. Deslauriers, C.E.; B. E. Gaudet, B.A.; Gérard Desbiens; L. P. Bonneau, B.Sc.App.; Pierre Grenier, M.Sc.; Gérard Bisaillon, B.Sc.App.; J. A. Francoeur, D. Wermenlinger, B.E.; Yves Desmarais, Ph.D.; Lionel Boulet, M.Sc.; Larkin Kerwin, M.Sc.; Claude Frémont, B.Sc.-App.

Faculty of Agriculture—Dean, F. X. Jean, M.Sc.; *Secretary*, Charles Gagné, M.S.A.; *Honorary Professors*, Hon. Adelard Godbout, D.S.A.; Georges Bouchard, D. es L.; M.S.R.C.; *Professors*, F. X. Jean, M.Sc.; Charles Gagné, M.S.A.; M.A. Pineau, D.Sc.; Maurice Saint-Pierre, D.Sc.; Elzéar Campagna, D.Sc.; *Associate Professors*, Auguste Scott, M.S.A.; Louis de Gonzague Fortin, D.Sc.; J. Rosario Pelletier, M.Sc.; Gérard Gaudette, M.Sc.; Robert Cloutier, B.Sc.App.; Jean-Aimé Anctil, L.Sc.; Joseph Diament, L.Sc.; Léopold Bourque, D.Sc.; Albert Sirois, B.S.A.; Amédée Giasson, L.Ph.; J. E. Chevrette, D.Sc.; L. A. Dupuis, LL.B.; Ls-Ph. Garon, B.S.A.; P. E. Bernier, B.S.A.; Maurice Proulx, B.S.A.; *Instructors*, Roger Gagnon, B.S.A.; Pierre Labrecque, M.Sc.; Paul Bégin, M.Sc.; Georges Gauthier, D.Sc.; René O. Lachance, D.Sc.; Auguste Mailloux, L.Sc.; Champlain Perreault, D.Sc.; Oscar Albert, D.Sc.; Roch Delisle, F.E.; Oscar Villeneuve, D.Sc.; Albert Alaric, D.Sc.; Lionel Ducharme, B.S.A.; Joseph Duncan, M.Sc.; Yves Jean, L.Sc.

Faculty of Social Sciences—Dean, Georges-Henri Levesque, O.P., D.Sc.Soc.; *Secretary*, P. H. Guimont, L.Sc.Com.; *Professors*, G. H. Levesque, O.P., D.Sc.Soc.; Gonzalve Poulin, o.f.m., D.Sc.Soc.; P. H. Guimont, L.Sc.Com.; Wilfrid Leblond, M.D., Paul Lebel, LL.L.; Eugéne Bussiére, L.Sc.Soc.; J. M. Martin, L.Sc.Ag.; Gérard Tremblay, L.Ph.; J. C. Falardeau, L.Sc.Soc.; Maurice Lamontagne, L.Sc.-Soc.; Roger Marier, L.Sc.Soc.; Maurice Tremblay, L.Sc.Soc.; G. Belanger, O.P., L.Sc.Soc.; G. Dion, L.Sc.Soc.; A. Faucher, M.A.; *Associate Professors*, L. E. Hudon, D.Th.; J. P. Desprès, L. Sc. Soc.; Hayda Denault; J. M. Guérard, LL.L.; *Instructors*, R. P. J. P. Archambault, S.J.; M. L. Beaulieu, LL.D.; C. E. Bélanger, L.Sc.Soc.; Marius Bergeron, LL.L.; Gaston Blanchet, L.Sc.Soc.; Bertrand Boissonault, B.Sc.; J. C. Bonenfant, LL.L.; J. M. Bouchard, LL.L.; Gérard Bergeron, L.Sc.Soc.; Pierre Boucher, L.Sc.Soc.; Alexandre Boudreau, B.Sc.Ag.; Benoît Brouillette, D. Geo. R. P. Thomas Delos, O.P. LL.D.; Léon Dion, L.Sc.Soc.; De la Broquerie Fortier, M.D.; Guy Fortier, L.Sc.Com.; Charles Gagné M.S.A.: Jean Gagné, L.Sc.Soc.; Onésime Gagnon, LL.D.; Léonce Girard, L.Ph.; G. M. Giroux, LL.D.; Emile Gosselin, LL.L.; Frédérick Hecker, LL.L.; François Jobin, LL.L.; M. P. Laliberté, B.A.; Gérard Lemay, LL.L.; James Hodgson, L.Sc.Soc.; R.P. Gérard Lortie, O.P., L.Sc.Soc.; Roméo Martin, M.S.A.; J. C. Miller, M.D.; Louis Moreault, L.Ph.; Thérèse Morisset; Simone Paré, B.Sc.Soc.; Doris Lussier, L.Sc.Soc.; René Tremblay, L.Sc.Soc.; L. P. Pigeon, LL.L.; Tadeusz Poznanski, D.Sc.; André Simard, M.D.; Marcelle St-Martin, B.A.; M. A. Thibault, B.Sc.Soc.; Arsène Turcotte, B.Sc.Soc.; Cyrille Vaillancourt, D.S.A.; J. C. Whitelaw, LL.B.

School of Commerce—Director, Frère Marc-André, M.A.; *Secretary*, Frère Irénée, B.Sc.; *Professor*, Frère Stanislas, M.A.; *Assistant Professors*, Frère Irénée, B.Sc.; Frère Siméon, L.Sc.Com.; Paul Bruneau, L.Sc.Com.; Maurice Godbout, B.Sc.Com.; Frère Hubert, M.Sc.; *Instructors*, Frère Alfred, L.Sc.Com.; René Arthur; L. P. Audet, L.Sc.; Paul Audet, B.A.; J. P. Bédard, L.Sc.Com.; Marcel Bélanger, L.Sc.Com.; L. A. Belisle; R. P. Martial Bergeron, O.P., L.Th.; Dominique Bertrand, B.Sc.Com.; Paul Bouchard, LL.L.; Albert Boulet, L.Sc.Com.; René Breton, L.Sc.Com.; R. P. J. D. Brosseau, O.P., D.Th.; Pierre Brouillet, L.Sc.Com.; Jean Bruchési, LL.L., M.S.R.C.; Magella Cantin, D.S.M.; Stanislas Cantin, D.Ph.; Delphis Caplette; Henri Clément; J. B. Cloutier, L.S.A.; Jean Derenne, L.Sc.Com.; Laurier Descôteaux, B.S.A.; Rolland Dumais, L.Sc.; S. P. East, L.Ph.; Arthur Genest; Gérard Godbout, L.Sc.Com.; P. E. Gosselin, L. ès L.; Joachim Grenier, LL.L.; J. P. Guimont, B.Sc.Com.; Calixte Hébert, B.Sc.App.; J. J. Hodgson, B.A.; Guy Hudon, LL.L.; Roland Hudon, B.Sc.App.; T. U. Kirouac, B.A.; Mrs. Jean Lacerte, D. ès L.; Edouard Laurent, LL.L.; Raymond Lavoie, L.Th.; C. E. Leclerc,

LL.L.; Frère Léopold, L.Sc.Com.; Arthur Maheux, L. ès L.; W. J. McBriarty, M.A.; William Morin, LL.L.; R. L. Ouellet, L.Sc.Com.; Hector Pelletier, LL.L.; Albert Plourd, M.A.; Lucien Pouliot, B.Sc.-Com.; Adolphe Routhier, LL.D.; Jean Sirois, B.Sc.-Com.; Georges Vallières, B.Sc.App.; Gérard White, B.Sc.Com.

Faculty of Land Surveying and Forestry—Dean, Avila Bédard, D.Sc.F.; *Secretary*, Paul Joncas, L.S.; *Assistant Secretaries*, M. A. Bourget, F.E.; L. Z. Rousseau, F.E.; *Emeritus Professor*, G. C. Piché, D.Sc.; *Professors*, Avila Bédard, D.Sc.F.; Paul Joncas, F.E.; Geo. Maheux, D.Sc.; Edouard Hamel, C.E.; Omer Lussier, D.Sc.F.; M. A. Bourget, F.E.; Zéphirin Rousseau, F.E.; Roméo Savary, C.E.; Arthur Massé, F.E.; J. Ed. Guay, F.E.; Fernand Boutin, F.E.; *Associate Professors*, L. P. Amiot, D.Sc.; G. H. Bernier, F.E.; René Pomerleau, D.Sc., Nat., M.S.R.C.; J. Oswald Wilson, M.A.; Edgar Porter, F.E.; Emilien Pouliot, F.E.; Louis Joncas, C.E.; Roger Gosselin, D.Ph.; Robert Bellefeuille, L.Sc.; Aurélé Richard, D.Ph.; Joseph Risi, D.Sc.; Gérald Barrette, F.E.; Roland Deschamps, F.E.; Lionel Daviault, D.Sc.Nat.; *Instructors*, André Linteau, M.Sc.F.; Georges Lamothe, C.E.; Lorenzo Matte, D.Sc.

Lorne Park College

PORT CREDIT, ONT.

Principal, Rev. R. B. Warren, B.A. B.D.
(*School maintained by the Free Methodist Church*)

Lower Canada College, Montreal

4090 ROYAL AVENUE

Headmaster, D. S. Penton, B.A.; *Bursar*, T. F. Ward; *Matron*, Miss I. Symonds.

Luther College of Regina

Dewdney Ave. and Royal St., Regina, Sask.
(Controlled by the American Lutheran Church).

Director of the College, Rev. Rex Schneider, M.A., LL.D.; *Religious Education*, Rev. A. J. Tiefenbach; *Mathematics, Treasurer, Registrar*, Rev. L. Pflueger, M.A.; *Physics, Mathematics*, Robin L. Wells, B.A.; *English, Dean of Men*, Frederick Wagner, M.A.; *English*, Lawrence Mang, B.A.; *French*, Miss Gladys Christie, M.A.; *Dean of Women*, Emilie Walter, B.A.; *Chemistry, Physics*, Paul Liefeld, M.S.; *Languages, History*, Henry Ast, M.A.; *Mathematics*, Blake Carson, B.A.

Piano, Miss Winnifred Nolan.

College Pastor, Rev. Don Voigts; *College Physician* E. K. Sauer, B.A., M.D.

Lutheran College and Seminary

(*Affiliated with University of Saskatchewan.*)

SASKATOON, SASK.

President and Dean, Rev. E. J. Treusch, B.A., S.T.M.; *Professors*, Rev. E. Gomann, B.A., M.A., B.D., S.T.M., S.T.D., Rev. Conrad Kleiner, D.D.; Rev. G. T. Monson, B.A., B.D., Th.M.; Rev. W. Nehrenz, B.A., B.D.; Rev. J. R. Lavik, M.A., D.D.; Rev. Olaf Storaasli, Th.M., S. T. D.

Luther Theological Seminary

212 Wiggins Ave., Saskatoon, Sask.
(*Affiliated with University of Saskatchewan*)
(*Controlled by the Evangelical Lutheran Church*)

President and Dean, Rev. John R. Lavik, M.A., D.D.; *Professors*, Rev. Olaf K. Storaasli, B.A., Th.M., S.T.D., Rev. Conrad Kleiner, D.D.; Rev. G. T. Monson, B.A., Th.M.; Rev. Wm. Nehrenz, B.A., B.D.

Manitoba, University of

WINNIPEG, MANITOBA

Incorporated 1877, Reorganized 1917

Chairman of Board of Governors, ... *Chancellor*, Hon. A. K. Dysart, M.A., LL.D.; *Vice-Chancellor and President*, A. H. S. Gillson, O.B.E., M.A. (Cantab.) LL.D.; *Comptroller and Secretary, Board of Governors*, F. W. Crawford; *Registrar*, Douglas Chevrier, B.A.; *Assistant Registrar*, Robert C. Armatage, B.A.; *Librarian*, Elizabeth Dafoe, B.A.; *Dean of Women*, Miss Marjorie Mackay, B.A.; *Assistant to the President*, J. B. Rollit, M.A., Ph.D

INSTRUCTIONAL STAFF IN ARTS, SCIENCE, PHARMACY, ENGINEERING, ARCHITECTURE, AGRICULTURE, HOME ECONOMICS AND EDUCATION

Dean of Arts and Science, N. J. Waines, M.A.

Dean of Engineering and Architecture, A. E. MacDonald, M.Sc. (C.E.), M.E.I.C.

Dean of Agriculture and Home Economics, J. W. Grant MacEwan, B.S.A., M.S.

Dean of Education, D. S. Woods, M.A., Ph.D.

Professors—Actuarial Science, L. F. S. Ritcey, M.A., Ph.D.; *Agricultural Engineering*, G. L. Shanks, B.S.A., M.S.; *Anatomy*, I. Maclaren Thompson, B.Sc., M.B., Ch.B., F.R.S.C.; *Animal Science*, J. M. Brown, B.S.A., M.Sc.; *Architecture*, J. A. Russell, B.Sc., M.Arch.; *Bacteriology and Animal Pathology*, A. Savage, B.S.A., D.V.M.; *Bacteriology*, N. James, B.S.A., M.S., Ph.D.; *Biochemistry*, F. D. White, Ph.D., A.R.T.C., F.R.I.C., F.C.I.C.; A. D. Robinson, M.A., Ph.D., F.C.I.C.; *Botany*, W. Leach, D.Sc., Ph.D.; *Chemistry*, A. N. Campbell, M.Sc., Ph.D., D.Sc.; *Commerce*, J. B. Rollit, M.A., Ph.D., F.R.S.C., F.R.I.C.; *Civil Engineering*, W. F. Riddell, B.Sc. (C.E.), M.Sc.; A. E. Macdonald, M.Sc.; *Dairy Science*, R. W. Brown, B.S.A., M.S.; *Education*, D. S. Woods, M.A., Ph.D.; *Electrical Engineering*, N. A. Williams, B.Sc., A.M., A.I.E.E.; J. N. Dorsey, E.E., A.I.E.E.; *English*, A. L. Wheeler, M.A., Ph.D.; *Entomology*, A. V. Mitchener, B.A., B.S.A., M.Sc.; *French*, C. Meredith Jones, M.A., Doc. de l'Univ.; *Geology and Mineralogy*, G. M. Brownell, M.Sc., Ph.D.; *German*, ...; *History*, W. L. Morton, M.A., B. Litt.; *Director of Home Economics*, Grace G. Hood, B.Sc., M.A., Ph.D.; *Latin and Greek*, Skuli Johnson, M.A.; W. M. Hugill, B.A., Ph.D.; *Mathematics*, W. H. McEwen, M.Sc., M.A., Ph.D.; J. W. Lawson, M.A., Ph.D.; *Mechnical Engineering*, N. M. Hall, O.B.E., B.Sc., M.E.I.C.; *Medicine*, J. D. Adamson, M.D., M.R.C.P., F.R.C.P.; L. G. Bell, M.B.E., M.D., F.R.C.O.(C), F.A.C.P.; *Medical Research*, J. Doupe, M.D., M.R.C.P.; *Otolaryngology*, ...; *Obstetrics and Gynaecology*, H. G. McGuinness, M.D C.M., F.R.C.S., F.R.C.O.G., F.A.C.S.; *Ophthalmology*, N. L. Elvin, M.D.; *Paediatrics*, Bruce Chown, M.C., B.A., M.D.; *Pathology*, Daniel Nicholson, M.D., C.M., M.R.C.P.; *Pharmacy*, D. McDougall, M.Sc., F.C.I.C.; *Philosophy*, W. Sibley, M.A., Ph.D.; *Physics*, J. F. T. Young, M.A., Ph.D.; *Physiology*, J. Doupe, M.D., M.R.C.P.; V. H. K Moorhouse, M.C., M.D., F.R.S.C.; *Political Economy*, W. J. Waines, M.A.; *Political Science*, C. R. Hiscocks, M.A., D. Phil.; *Psychiatry*. A. T. Mathers, M.D., Ch.M., F.R.C.P.(C); *Psychology*, ...; *Plant Science* (Agr.), P. J. Olson, M.Sc., Ph.D.; *Soils*, J. H. Ellis, B.S.A., M.S.; *Radiology*, D. Wheeler, M.A., M.D., C.M., M.R.C.S., L.R.C.P., F.A.C.R.; *Social and Preventive Medicine*, M. Bowman, M.D., D.P.H.; *Sociol Work*, Maysie Roger, B.A., Dip. Soc. W.; *Surgery*, C. W. Burns, B.A., M.D., C.M., F.A.C.S., F.R.C.S., F.I.C.S.; *Zoology*, R. A. Wardle M.Sc.

Associate Professors—Animal Science, E. W. Stringham, M.Sc., Ph.D.; *Architecture*, H. A. Elarth, M.S. in Arch.; R. B. Sellors, M. Arch; *Art Clothing and Textiles*, Mrs. E. B. Clark, B.Sc. (H.Ec.), M.S.; *Biochemistry*, C. E. Delory, M.Sc., Ph.D.; *Botany*, ... *Chemistry*, P. G. Hiebert, M.A., M.Sc., Ph.D.; E. H. Charlesworth, M.A., Ph.D.; *Child Development and Household Management*, Florence McLauchlin, B.Sc. (H.Ec.), M.S.; *Civil Engineering*, J. Hoogstraten, B.Sc., M.Sc.; A. G. Larson, M.A.Sc. (C.E.), M.A.Sc. (M.E.T.E.); *Education*, H. L. Stein, M.A., Ph.D.; Mary C. Moxon, Ph.B., M.A.; *English*, C. R. Hopper, M.C., M.A.; Doris B. Saunders, M.A., B.Litt.; J. D. Peter, B.A., LL.B.; *Foods and Nutrition*, Mary C. Hiltz, B.S., M.A.; *Geology*, E. I. Leith, M.Sc.; *German*, S. D. Stirk, M.A., D.Ph.; *History*, R. Glover, M.A., Ph.D., T. J. Oleson, M.A., Ph.D.; *Home Economics*, (Education) Mary C. Moxon, Ph.B., M.A.; *Latin and Greek*, ...; E. G. Berry, M.A., Ph.D.; *Mathematics*, T. H. Milne, M.A.; N. S. Mendelsohn, M.A., Ph.D.; *Music*, R. Gibson, Mus. Bac., A.R.M. C.M., A.C.C.O.; *Plant Science*, E. T. Anderson, M.Sc.; *Physical Education*, R. W. Youmans,; *Physics*, S. M. Neamtan, M.A., B.Sc., Ph.D.; R. W. Pringle, B.Sc., Ph.D., F. Inst. P.; B. G. Whitmore, B.Sc., M.A., Ph.D.; *Political Economy*, S. Sinclair, B.S.A., M.Sc.; C. L. Barber, M.A.; *Poultry Husbandry*, G. Hodgson, B.S.A., M.Sc.; *Social Work*, Helen Mann,

M.A., A.M.; *Zoology*, J. A. McLeod, M.Sc., Ph.D.
Assistant Professors—Actuarial Mathematics and Statistics, G. E. McCreary, M.A., Ph.D.; G. Crofts, B.Com.; *Agricultural Eng.*, J. J. Paterson, B.S.A., M.Sc.; *Applied Art*, Lillian Allen, B.A., M.S.; *Architecture*, J. J. Chrabaszcz, B.F.A.; A. J. Donahue, M.Arch.; D. L. Dunklee, B.Arch.; W. Gerson, Dip. Arch.; J. Graham, B.Arch.; V. Kostka, Ing. Arch., A.M.T.P.I.; *Bacteriology*, N. E. R. Campbell, B.S.A.; M.C. Jamieson, B.S.A., M.Sc.; *Business Administration*, R. J. Hand, M.B.A.; *Chemistry*, D. A. B. Stevenson, M.Sc.; W. J. Bierman, Ph.D.; *Civil Engineering*, S. J. Borgford, B.Sc. (C.E.); R. H. Clark, M.Eng.; J. W. Dolphin, B.A.Sc., M.S.; C. R. Hovey, B.Sc. (C.E.); E. S. Magill, B.Sc.; A. J. Carlson, M.A.Sc.; O. Marantz, B.Sc.; *Commerce* G. Donaldson, B.Com., M.A.; *Education*, J. Katz, B.A., M.Ed.; *Electrical Engineering*, R. G. Anthes, B.A.Sc., S.M.I.R.E.; S. G. Wicks, B.Sc. (E.E.); *English*, G. L. Broderson, M.A.; T. A. W. Duncan, M.A.; W. Stobie, M.A.; *Entomology*, A. J. Thorsteinson, B.S.A., Ph.D.; *French*, M. E. J. Richard, B.A.; A. E. Carter, M.A.; C. Jensen, M.A.; *Geology*, H. D. B. Wilson, Ph.D.; *Geography*, T. H. Weir, M.A.; *German*, J. K. Goldsmith, M.A., Ph.D.; *History*, T. S. Webster, M.A.; *Institutional Administration*, A. Isabel MacArthur, M.A.; *Interior Decoration*, Joan Harland, B.Arch., M. Arch; *Judaic Studies*, A. Chiel, B.A., Rabbi; *Mathematics*, H. R. Coish, M.A., M.Sc.; Bernard Noonan, B.A., M.A.; *Mechanical Engineering*, F. R. Gates, B.Sc. (M.E.); A. Pask, B.Sc.; B. D. Wood, B.A.Sc.; *Pharmacy*, C. W. Nash, B.Sc., M.S.; *Philosophy*, P. Glassen, M.A., A.M.; *Physical Education*, C. A. Olson, B.Sc. (Ed.); W. R. Kennedy, M.A.; *Physics*, J. H. Harrold, M.A., Ph.D.; P. A. Macdonald, M.Sc., Ph.D.; K. I. Roulston, B.A., M.Sc., A.Inst.P.; *Plant Science*, S. B. Helgason, B.S.A., M.S.; *Political Economy*, H. G. Pentland, M.A.; J. D. Wahn, B.S.A., M.Sc.; *Poultry Husbandry*, Peter A. Kondra, B.S.A., M.Sc.; *Psychology*, B. M. Springbett, M.A.; *Slavic Languages*, J. B. Rudnyckyj, Ph.M., Ph.D., Dr. Habil.; *Sociology*, F. J. G. Dallyn, A.M.; *Soils*, R. A. Hedlin, M.Sc., Ph.D.; *Zoology*, R. K. Stewart-Hay, M.Sc.

Lecturers—Accounting, R. D. Guy, LL.D.; F. Johnson, C.A.; *Actuarial Science*, ...; *Animal Science*, R. A. DePape, B.S.A., M.A.I.C.; J. M. Isa, B.S.A., M.Sc., D.V.Sc., V.S.; *Applied Art*, Mrs. M. Little; *Architecture and Fine Arts*, Carol Feldsted, B.A.Ed., M.F.A.; *Art, Clothing and Textiles*, Margaret Herriot, B.Sc. (H.E.); Mrs. S. K. Watson, B.Sc. (H. Ec.); *Botany*, J. Carrick, B.Sc.; C. D. Taper, M.S.A.; *Chemistry*, J. H. Loudfoot, B.Sc.; *Commercial Law*, R. D. Guy, Jr., LL.B.; C. K. Tallin, M.A., LL.B.; *Civil Engineering*, W. V. Morris, B.Sc.; *Dairy Science*, A. N. Myhr, B.S.A.; *Education*, ...; *Electrical Engineering*, R. W. Curtis, B.Sc.; *English*, J. A. Reaney, M.A.; *Entomology*, ...; *Fine Arts*, R. Bowman, M.F.A.; G. Eliasson; R. W. Gadbois, M.F.A.; J. C. Kacere, B.F.A.; W. R. McCloy, M.A., M.F.A.; *Foods and Nutrition*, Mrs. Elizabeth Feniak, M.S., Jean E. Henderson, M.A.; *French*, J. Sanders, M.A.; Emilie Sumi, B.A.; Joan Govan, M.A.; *Geology*, H. Hunter, B.Sc.; *Home Economics*, Dorothy L. Sissons, B.Sc., Ch.Ec.); *Institutional Management*, Beatrice Brownlee, B.Sc., M.S.; *Interior Design*, Raquell Austman, B.Int.Des.; *Latin and Greek*, ...; *Mathematics*, R. Dowling, M.Sc.; *Mechanical Engineering*, H. N. Gawley, B.E.; *Music*, F. E. Hubble, A.C.C.O.; *Pharmacy*, D. Y. Barker, B.Sc. (Pharm.); *Physical Education*, Shirley D. Nalevykin, B.A., B.Sc.(Re.); E. J. Hrenchuk, B.P.H.E.; *Plant Science*, R. F. Peterson, B.S.A., M.S., Ph.D. (honorary); *Philosophy*, ...; *Physics*, H. D. Jonasson, B.Sc.; G. T. Isford, B.Sc.; Eleanor M. Kartzmark, M.Sc.; A. Sanatsky, B.Sc.; S. Standil, M.Sc.; *Political Economy*, Reuben Bellan, B.A., M.A.; Beth Orr, B.Sc. (Econ.); R. Kaminsky, B.A.; *Poultry Science*, J. C. Oahl, B.Sc.A., M.A.I.C.; *Psychology*, Joyce H. Burns, M.A.

SCHOOL OF MUSIC

Director, R. Gibson, Mus. Bac., A.R.M.C.M., A.C.C.O.

SCHOOL OF SOCIAL WORK

Director, C. E. Smith, M.A., B.Sc., D.Paed.; *Associate Professor*, Helen Mann, M.A., A.M.; *Assistant Professor*, Anne Du Moulin, B.A., M.S.W.; Maysie Roger, B.A., Dip. Soc. W.

ADULT EDUCATION

Director, A. S. R. Tweedie, M.A.

NURSING EDUCATION

Director, Margaret E. Hart, B.Sc., M.A.; Dorothy M. Dick, B.Sc., Reg.N.

PHYSICAL EDUCATION

Instructor, R. Wray Youmans.

FACULTY OF MEDICINE

Dean, L. G. Bell, M.B.E., M.D., M.R.C.P F.R.C.P.(C), F.A.C.P.
Professors—D. Nicholson, M.D., C.M., M.R.C.P.; F. T. Cadham, B.A., M.D., F.A.C.P.; I. MacL. Thompson, B.Sc., M.B., Ch.B.; J. D. Adamson, B.A., M.D., M.R.C.P.; F. G. McGuinness, M.D., C.M., F.R.C.S.(C), F.R.C.O.G.; F. D. White, Ph.D., A.R.T.C., F.R.I.C., F.C.I.C.; V. H. K. Moorhouse, M.C., M.D., F.R.S.C.; J. Doupe, M.D., M.R.C.P. (Lond.); C. W. Burns, B.A., M.D., C.M., F.A.C.S., F.R.C.S.(C), F.I.C.S.; Bruce Chown, M.C., B.A., M.D.; R. Black, M.D.; N. L. Elvin, M.D.; M. Bowman, M.D., D.P.H.; D. Wheeler, M.A., M.D., C.M., M.R.C.S., L.R.C.D., F.A.C.R.; A. T. Mathers, M.D., C.H.M., LL.D., F.R.C.P.(C).

The full instructional staff in Medicine consists of 75 Professors, Associate and Assistant Professors and Lecturers and about 50 Demonstrators and Special Lecturers.

THE MANITOBA LAW SCHOOL

Dean, G. P. R. Tallin, K.C., B.A., LL.B.
21 part-time lecturers.

COLLEGES AFFILIATED WITH THE UNIVERSITY

(*For Faculties, see Index*)

St. Boniface College, St. Boniface (including St. Joseph's College, a separate Women's Department).
St. John's College, Winnipeg.
United College, Winnipeg.
St. Paul's College, Winnipeg, (including St. Mary's College, the Women's Department).
Brandon College, Inc., Brandon.

Manitoba Law School, Winnipeg

(*The University of Manitoba and The Law Society of Manitoba*)

Faculty—Dean, G. P. R. Tallin, K.C., B.A., LL.B.; Hon. C. R. Smith, K.C., B.A., LL.B., H. N. Streight, LL.B., D. A. Golden, LL.B.
Lecturers, H E. Carey, M.A., LL.B., S. J. D.; C. W. Pybus, B.A., LL.B.; G. L. Cousley, K.C., B.A., LL.B.; S. Freedman, K.C., B.A., LL.B.; H. M. Hughes, K.C., LL.B.; F. Johnson, C.A.; T. W. Laidlaw, K.C., LL.B.; R. B. MacInnes, K.C., LL.B.; I. Nitikman, B.A., LL.B.; H. G. H. Smith, B.A., LL.B.; F. J. Sutton, K.C., LL.B.; John Allen, K.C., B.A.; C. D. Shepard, LL.B.; Hon. A. M. Campbell, K.C., B.A., LL.B.; R. G. B. Dickson, LL.B.; W. R. D. Turner, B.A., LL.B.; Hon. E. K. Williams, K.C., LL.D.; J. E. Wilson, B.A., LL.B.; T. G. Wright, B.A., LL.B.; R. H. K. Williams, LL.B.
Recorder, H. N. Streight, LL.B.

Marianopolis College

3547 PEEL ST., MONTREAL

Dean, Mother St. Alfred of Rome, C.N.D. Ph.D.; *Staff*, 18 professors—student body 140 women.

Maritime College of Pharmacy, Halifax, N.S.

(*Affiliated with Dalhousie University*)

Dean, James D. Walsh: *Teaching Staff:* Miss Jessie I. MacKnight, Gerald R. Buckley, B. Com., J. Esmonde Cooke, B.Sc., Sister Frances dePaul, B.Sc. and members of University Faculties.

Maritime School of Social Work

HALIFAX, N.S.
201 Morris Street

Director, Lawrence T. Hancock, M.A., B.S.W.; *Assistant Director*, F. L. Montgomery, B.A., M.S.W.; *Secretary*, Cecilia Knight.
Supervisor of Field Work, F. L. Montgomery.
Other Field Work Supervisors, W. Phillips, LL.B., Charlotte Mattar, B.A., J. A. Grandy, Mrs. Aileen Day, B.A., Margaret Doolan, B.A., Isabel McLellan, Jessy Casey, Helen Freeman, B.A., Mrs. Margaret Trost, B.S.W., Pauline MacDonald ,B.A., Elizabeth Torrey, M.A., Jessy Lawrence, Barbara White, B.A., Margaret White, B.A., Charlotte Studd, B.A.

Lecturers, S. H. Prince, F. R. MacKinnon, Dr. R. O. Jones, Dr. Frances B. Marshall, Sister John Elizabeth, Miss A. M. S. Ward, Miss F. L. Montgomery, Miss M. Bell, G. S. Cowan, J. F. Lovett, Sister Louise Adelaide, Dr. C. Stewart, Dr. H. Still, Miss G. V. Shand.

McGill University, Montreal

INCORPORATED 1821 AND 1852

Chancellor, O. S. Tyndale, M.A., B.C.L., D.C.L. (*Associate Chief Justice of the Superior Court of the Province of Quebec*)

Principal and Vice-Chancellor, F. Cyril James, B.Com., M.A., Ph.D.,D.Sc., etc.

Comptroller, S. H. Dobell, C.A.

Secretary, and Bursar, William Bentley, C.G.A., A.C.I.S., L.C.M.I.

University Registrar, T. H. Matthews, M.A.

University Librarian, Richard Pennington, B.A., (Birmingham).

Students' Counsellor, Rev. E. Clifford Knowles, M.A., B.D.

Superintendent of Buildings and Grounds, ...

.....

University Placement Service, Colin M. McDougall, D.S.O., B.A.

Athletics, Physical Education and Recreation Director, V. F. Obeck, B.Sc., M.A.

PRINCIPAL OFFICERS OF INSTRUCTION

ARTS AND SCIENCE—*Dean of the Faculty*, H. N. Fieldhourse, M.A.; *Classics*, C. H. Carruthers, M.A., Ph.D.; *History*, H. N. Fieldhouse, M.A., F.R.S.C., E. R. Adair, M.A., F.R.H.S.; *German*, W. L. Graff, Ph.D.; *Philosophy*, R. D. Maclennan, M.A., Raymond Klibansky, M.A., D.Phil.; *English*, Harold G. Files, M.A., Ph.D., George I. Duthie, M.A., Ph.D., D.Litt., Arthur L. Phelps, B.A.; *Physics*, A. Norman Shaw, M.A., D.Sc., F.R.C.S., J. S. Foster, Ph.D., F.R.S.C., F.R.S. , G.A. Woonton, M.A.; *Economics and Political Science*, F. M. Watkins, A.B., Ph.D.; *Zoology*, John Stanley, M.A., Ph.D., N. J. Berrill, B.Sc., Ph.D., D.Sc., F.R.S.C.; *Fine Arts*, Robert T. Davis, M.A.; *Chemistry*, Otto Maass, M.Sc., Ph.D., F.R.S., Clifford B. Purves, B.Sc., Ph.D., D.Sc., W. H. Hatcher, Ph.D., R.F.S.C., F.C.I.C., G. A. Winkler, M.Sc., Ph.D., D.Phil., O.B.E., F.R.S.C.; *Botany*, Muriel V. Roscoe, B.A., D.Sc., Ph.D., *French*, Jean E. L. Launay, L.-es.L., Agrege de l'Universite de France; P. C. Nardin, L-ès-L. Diplomé d'Etudes *Superieures*, Agrégé et Docteur-ès-Lettres de l'Université de France; *Sociology and Anthropology*, Carl A. Dawson, B.A., Ph.D.; *Education*, John Hughes, M.A.; D. C. Munroe, M.A.; *Biochemistry*, J. H. Quastel, Ph.D., D.Sc., F.R.S.; *Mathematics*, Herbert Tate, B.Sc., M.A., W. L. G. Williams, M.A., Ph.D., D. es Sc., F.R.S.C., P. R. Wallace, M.A., Ph.D., H. Zassenhaus, Ph.D.; *Psychology*, D. O. Hebb, M.A., Ph.D., E. C. Webster, M.A., Ph.D., G. A. Ferguson, Ph.D.; *Mineralogy*, R. P. D. Graham, B.A., M.Sc., D.Sc.; *Geology*, John J. O'Neill, M.Sc., Ph.D., F.R.S.C., etc., J. E. Gill, B.Sc., Ph.D., F.R.S.C.; *Paleontology*, T. H. Clark, Ph.D., F.R.S.C., F.G.S.A.; *Genetics*, J. W. Boyes, M.Sc., Ph.D., M.A.I.C.; *Geography and Meteorology*, F. K. Hare, B.Sc., Ph.D., F.R.G.S., F.R.Met.S.

ENGINEERING—*Dean of the Faculty*, J. J. O'Neill, M.Sc., Ph.D.; *Civil Engineering*, R. E. Jamieson, O.B.E., M.Sc.; *Highway Engineering*, R. de L. French, B.Sc., C.E.; *Mining Engineering*, R. G. K. Morrison, B.A.Sc.; *Metallurgical Engineering*, J. U. MacEwan, B.Sc., M.S.; *Electrical Engineering*, G. A. Wallace, M.S., C. V. Christie, M.Sc.; *Architecture*, John Bland, B.Arch., A.R.I.B.A.; *Mechanical Engineering*, C. A. Robb, B.Sc., S.M., D.Eng.; *Chemical Engineering*, J. B. Phillips, M.Sc., Ph.D., F.C.I.C.; *For instructors in Physics, Mathematics, Chemistry, Mineralogy, Geology and Paleontology, see Arts and Science.*

DIVINITY—*Dean of the Faculty, Professor of Philosophy and Psychology of Religion*, Rev. J. S. Thomson, M.A., Hon. D.D.; *Professor of Old Testament Language and Literature*, Rev. R. B. Y. Scott, B.A., M.A., B.D., Ph.D., D.D.; *New Testament Literature and Interpretation*, Rev. G. B. Caird, M.A., D.Phil.; *Systematic Theology*, Rev. R. H. L. Slater, M.A., Ph.D.; *Comparative Religion*, Rev. W. C. Smith, M.A., Ph.D.; *Church History*, Rev. H. H. Walsh, B.A., M.A., L.Th., etc.

LAW—*Dean of the Faculty and Professor*, W. C. J. Meredith, M.A.; *Professors*, S. C. LeMesurier, K.C., B.A., B.C.L., F. R. Scott, B.A., B.Litt., B.C.L.

MEDICINE—*Dean of the Faculty, Strathcona Professor of Pathology*, G. Lyman Duff, B.Sc., M.A., M.D., Ph.D., F.R.S.C.; *Organic and Biological* M.D., Ph.D. (Tor), F.R.C.S.; *Organic and Biological Chemistry*, David L. Thomson, M.A., Ph.D., F.R.S.C.; *Pathology*, G. Lyman Duff, M.A., M.D., Ph.D., Theo. R. Waugh, B.A., M.D., C.M.; *Medicine*, J. S. L. Browne, B.Sc., Ph.D., etc., E. S. Mills, M.Sc., M.D., C.M., F.R.C.P.; G. R. Brow, M.D., C.M., F.R.C.P.(C.); *Surgery*, G. Gavin Miller, M.Sc., M.D., C.M., etc., R. R. Fitzgerald, B.Sc., M.D., C.M., etc.; *Ophthalmology*, K. B. Johnson, M.D., C.M., F.A.C.S.; *Oto-Laryngology*, W. J. McNally, B.A., M.Sc., M.D., C.M., D.Sc., F.R.C.S.(C).; *Obstetrics and Gynaecology*, N. W. Philpott, M.D., C.M., F.R.O.G., F.A.C.S.; *Physiology*, F. Campbell MacIntosh, M.A., Ph.D., A. S. V. Burgen, M.B., B.S., M.R.C.P.; *Pharmacology*, R. L. Stehle, M.A., Ph.D.; *Health and Social Medicine*, R. P. Vivian, M.D.; *Bacterialogy and Immunity*, E. G. D. Murray, O.B.E., M.A., F.R.S.C.; *Neurology and Neurosurgery*, W. G. Penfield, C.M.G., Litt.B., M.D., D.Sc., etc.: *Psychiatry*, D. Ewen Cameron, M.B., Ch.B., M.D.; *School of Physiotherapy*, Guy Fisk, B.A., M.D.C.M., D.T.M. & H.; *Anaesthesia*, H. R. Griffith, M.D., B.A., M.D., C.M.; *Anatomy*, C. P. Leblond, M.D., Ph.D., D.Sc., C. P. Martin, M.A., M.B., Ch.B., M.Sc., D.Sc.; *Paediatrics*, Alton Goldbloom, B.A., M.D., C.M., F.R.C.P.(C).; *Radiology*, C. B. Peirce, A.B., M.Sc., M.D., F.A.C.P., F.A.A.A.S.

DENTISTRY—*Dean of the Faculty and Professor of operative Dentistry*, D. Prescott Mowry, D.D.S.; *Orthodontia*, Gerald Franklin, D.D.S.; *Prosthetic Dentistry*, W. C. Bushell, D.D.S.

SCHOOL OF ARCHITECTURE—*Professor and Director*, John A. Russell, B.Sc. (Arch.), M.Arch. (Mass Inst. Tech.); *Associate Professors*, Herschel A. Elarth, B.Sc., M.Sc., (Arch.) (Illinois), Roy Sellors, B.Arch. (Man.) M.Arch. (Mass. Inst. Tech.).

SCHOOL OF COMMERCE—*Director*, H. D. Woods, B.A., M.A.; *Accountancy*, K. F. Byrd, M.A., B.Sc., A.O.A., Donald R. Patton, B.Comm., C.A.; *Commerce*, E. F. Beach, B.A., Ph.D.; *Mathematics*, Herbert Tate, B.Sc., M.A.

MUSIC—*Dean of the Faculty and Professor of Music* Douglas Clarke, M.A., Mus.Bac.

SCHOOL FOR GRADUATE NURSES — *Director*, Marion Lindeburgh, O.B.E., M.A., LL.D., R.N.

SCHOOL OF PHYSICAL EDUCATION—*Director*, J. B. Kirkpatrick, B.A., M.Ed.

FACULTY OF GRADUATE STUDIES AND RESEARCH *Dean*, David L. Thomson, M.A., Ph.D., F.R.S.C.

LIBRARY SCHOOL—*Director and Assistant Professor of Library Administration*, Miss V. Ross.

AGRICULTURE—*Macdonald College (located at Ste. Anne de Bellevue); Vice-Principal, Dean of Faculty and Professor of Entomology*, W. H. Brittain, Ph.D., F.R.S.C., F.A.I.; *Agronomy*, L. C. Raymond, M.S.; *Plant Pathology*, John G. Coulson, M.A., Hon. D.Sc.; *Chemistry*, Robert H. Common, B.Sc., M.Agr., Ph.D., D.Sc.; *Agricultural Economics*, D. L. MacFarlane, B.S.A., M.Sc., Ph.D., G. L. Burton, M.A., Ph.D.; *Animal Parasitology*, T. W. M. Cameron T.D., B.Sc., M.A., D.Sc., Ph.D., M.R.C.V.S., F.R.S.C.; *Animal Husbandry*, A. R. Ness, B.S.A.; *Bacteriology*, P. H. H. Gray, M.A., D.Sc.; *Agricultural Engineering*, L. G. Heimpel, M.S.; *Poultry Husbandry*, W. A. Maw,F.P.S., M.S.A.; *Physics*, W. L. Rowles, M.Sc., Ph.D.; *Nutrition*, E. W. Crampton, M.Sc., Ph.D., F.R.S.C., F.C.I.C.

SCHOOL FOR TEACHERS—*Director*, D. C. Munroe, B.A., M.A.; *French*, Rachel E. L. Woodburn, B.A., M.A.; *Kindergarten and Primary Methods*, Phyllis Bowers, B.A.; *Mathematics*, A. M. Henry, B.A., M.A.; *English*, C. Wayne Hall, B.A., M.A.; *Music*, Frank K. Hanson, Mus.B., Mus.D.; *History*, J. W. Hamilton, B.A., F.A.G.S.; *Art*, Annie E. Jaques; *Physical Education*, Adèle Pèron, B.Sc., (P.Ed.)

SCHOOL OF HOUSEHOLD SCIENCE, *Macdonald College—Director*, Helen R. Neilson, M.Sc.; *Lecturers*, Miss I. L. Honey, M.A., Miss Alice Stickwood, B.S., M.A., Marjorie M. Jenkins, B.Sc., Margaret A. Trapp, B.Sc., M.A., Marjorie J. Guilford, B.Sc., Helen Devereaux, M.A.

ALLAN MEMORIAL INSTITUTE OF PSYCHIATRY—D. Ewen Cameron, M.B., Ch.B., M.D., Prof. of Psychia-

try and Director of the Institute—1025 Pine Avenue West, Montreal.

McGill School of Social Work — *Director*, John J. O. Moore, M.A., Ed.D., 3600 University St., Montreal, Que.

Rural Adult Education Service—A department at Macdonald College. *Director*, H. R. C. Avison, M.A.

Royal Victoria College — *Warden*, Muriel V. Roscoe, B.A., D.Sc., Ph.D.

Douglas Hall (*Men's Residence*)—*Warden*, F. M. Watkins, A.B., Ph.D.

McGill University Conservatorium of Music

3450 Drummond St., Montreal 25

Dean and Director, Douglas Clarke, M.A., Mus. B., (Cantab), F.R.C.M., F.R.C.O.; *Secretary*, ...

McMaster University, Hamilton, Ont.

(Baptist)
Incorporated 1887

McMaster University as re-organized in January, 1948, has the following Schools and Colleges: the Divinity School, a school of Theology operated mainly on a post-graduate basis; University College, the Arts College of the University; and a new affiliated College, Hamilton College. University College and the Divinity School are administered by the Corporation of McMaster University (Board of Governors) and Hamilton College chiefly as a College of Science by its own Board of Governors.

BOARD OF GOVERNORS

Corporation of McMaster University

Ex Officio: Rev. G. P. Gilmour M.A., D.D., D.C.L.

Elected Members: George Adam; Collamer C. Calvin; Thomas Camelford; Charles P. Fell; E. Carey Fox, B.A.; Arnold G. Hitchon; George L. Homes; Rev. Stuart Ivison, B.A., B.Th.; The Honourable Mr. Justice Roy L. Kellock, K.C., B.A., Tracy E. Lloyd; J. B. McArthur, B.A.; Gordon C. McEwen, B.A.; John H. Northway; Rev. Wayman K. Roberts, M.A., B.D.; Major General A. E. Walford; H. A. Willis; Rev. Daniel Young, B.A.

Corporation of Hamilton College

Ex Officio: Henry G. Thode, M.B.E., M.Sc., Ph.D., F.R.S.C., F.C.I.C.; G. P. Gilmour, M.A., D.D., D.C.L.

Elected Members: H. G. Bertram, B.Sc., LL.D.; W. D. Black, B.A.Sc.; C. H. Boothe; L. O. Breithaupt; Gordon Cockshutt; W. H. Cooper, Chairman; H. P. Frid, B.A.Sc.; W. H. Funston, Jr.; D. C. Gaskin; P. W. Gordon, O.B.E., M.A.; H. B. Greening; R. S. Hart; H. G. Hilton, B.Sc.; F. I. Ker, C.B.E., B.Sc.; C. W. Lockard; F. J. Maw; Major-General the Honourable S. C. Mewburn, P.C., C.M.G., K.C., LL.D., Honorary Chairman; Dr. O. W. Niemeior, J. M. Piggott, C.B.E.; Arthur A. Schmon, B.A.; F. H. Schneider; C. W. Sherman; F. A. Sherman; G. W. Wigle; A. V. Young; Major General J. V. Young, C.B., C.B.E. (Military Division).

SENATE

Ex Officio, The Chancellor, The President, The Members of the Board of Governors, H. S. Stewart, A.B., D.D.; H. S. Armstrong, M.A., Ph.D.; H. G. Thode, M.B.E., M.Sc., Ph.D., F.R.S.C., F.C.I.C.; C. H. Stearn, M.A., B.D., Ph.D.; Miss Marjorie Trotter, M.A., D.C.L.

Representing the Faculty of the Divinity School, G. P. Albaugh, A.B., B.D.; N. H. Parker, B.S., Th.M., Th.D..

Representing the Faculty of University College, G. C. Haddow, M.A.; Norman Macdonald, M.A., Ph.D., F.R.Hist.S.; A. W. Patrick, M.A., D.de l'U de Paris; E. T. Salmon, M.A., Ph.D.; F. W. Waters, B.D., Ph.D.

Representing the Faculty of Hamilton College, J. D. Bankier, M.A., Ph.D.; M. W. Johns, M.A., Ph.D.; A. N. Bourns, B.Sc., Ph.D.; N. W. Radforth, M.A., Ph.D.

Representing the Alumni in Arts and Science, James A. Clare, B.A.; Donald G. Seldon, B.A.; Mrs. J. D. Taylor, B.A.; P. K. Hambly, B.A.; Lloyd D. Jackson, B.A.; Mrs. H. T. Ewart, B.A.; J. Rae Perigoe, B.A.; Ralph D. Hindson, B.A.; Robert A. Riddell, B.A., B.Paed.; J. H. Moore, B.A.

Representing the Alumni in Divinity, Rev. R. J. Cummings, B.A., B.D.; Rev. Keith Daniel, B.A., B.D.; Rev. H. E. Morphy, B.A., B.Th.; Rev. B. Frank Rice, B.A., B.D.; Rev. Robert F. Sneyd, B.A., B.Th.

OFFICERS OF ADMINISTRATION

President and Vice-Chancellor and Principal of the Faculty, Rev. George P. Gilmour, B.D., M.A., D.D., D.C.L.; *Principal of Hamilton College*, H. C. Thode, M.B.E., M.Sc., Ph.D., F.R.S.C., F.C.I.C.; *Dean of Theology*, Harold S. Stewart, A.B., B.D., D.D.; *Dean of Arts and Science*, H. S. Armstrong, M.A., Ph.D.; *Director of University Extension and Summer Session*, C. H. Stearn, M.A., B.D., Ph.D.; *Dean of Women*, Mrs. Marion Bates, B.A., Reg.N.; *Director of Nursing Education*, Miss Alma E. Reid, B.A., Reg.N.; *Librarian*, Miss Margaret Meikleham, B.A., M.A.L.S.; *Registrar and Secretary of the Senate*, H. E. Bridge, B.A., B.Th.; *Bursar, Secretary of the Board of Governors*, W. N. Paterson, B.A.; *Director of Placement and Guidance*, J. E. Andoff, B.A.; *Director of Alumni Activities*, Donald G. Seldon, B.A.; *Superintendent of Grounds and Buildings*, E. T. Clarke; *Head of Nursing Service*, Mrs. Ross Thomas, Reg.N.; *Accountant*, Cecil H. M. Vinnels; *Assistant Registrar*, Charles W. H. Linton, B.A.; *Assistant Librarian*, Miss Dorothy Davidson, M.A., B.L.S.

THE FACULTY OF THE DIVINITY SCHOOL

President and Vice-Chancellor and Principal of the Faculty, George Peel Gilmour, B.D., M.A., D.D., D.C.L.; *Dean of the Divinity School*, Harold Stanley Stewart, A.B., B.D., D.D.; *Director of the Women's Leadership Training School*, Miss Lois Tupper, B.A., B.Ed., M.A.

Professors—H. W. Lang, M.A., B.D., S.T.M., *New Testament Interpretation;* N. H. Parker, B.S., Th.M., Th.D., *Hebrew and Old Testament Interpretation;* H. S. Stewart, A.B., B.D. D.D., *Practical Theology*.

Associate Professor of Church History—G. P. Albaugh, B.D., A.B.; *Associate Professor of Theology*, R. F. Aldwinckle, B.A., M.A., D.Th.; *Assistant Professor of Theology*, L. C. Kitchen, M.A., Ph.D.; *Associate Professor of Missions and Religious Education and Director of Field Work for Theological Students*, G. G. Harrop, B.A., B.D., Ph.D., *Sessional lecturer in Biblical Studies*.

Lecturers—Miss Loi Tupper, B.A., B.Ed., *Religious Education*.

Special Lecturer—R. F. Bullen, B.A., *Special Lecturer in Speech*.

THE FACULTY OF ARTS AND SCIENCE

President and Vice-Chancellor and Principal, George Peel Gilmour, B.D., M.A., D.D., D.C.L.; *Dean*, Herbert S. Armstrong, M.A., Ph.D.

Athletics and Physical Education—Director, Ivor Wynne, B.A., M.S.(ed); *Assistant Directors*, Miss Joan Christie, B.P.H.E.; Leslie Prince.

Botany and Conservation—Professors, N. W. Radforth, M.A., Ph.D. (Head of Department); *Associate Professor*, J. J. Miller, B.A., Ph.D.; *Assistant Professor*, W. D. MacClement, B.A., Ph.D.; *Special Lecturers*, Leslie Laking, B.S.A.; I. Wynne, B.A.

Chemistry—Professors, H. G. Thode, M.B.E., M.Sc., Ph.D., F.R.S.C., F.C.I.C., (Head of Department); *Associate Professors*, S. Basterfield, B.Sc., Ph.D., F.R.S.C.; A. N. Bourns, B.Sc., Ph.D.; L. H. Cragg, M.A., Ph.D., F.C.I.C.; R. P. Graham, M.A., Ph.D., F.C.I.C.; *Assistant Professor*, Alan T. Hutchcon, M.A., Ph.D.; S. Kirkwood, B.Sc., M.S., Ph.D.

Classics—Greek and Latin—Professors, C. H. Stearn, M.A., B.D., Ph.D. (Head of Department); E. T. Salmon, M.A., Ph.D.; *Lecturer*, Miss Margaret Thomson, M.A.

English—Professors, G. C. Haddow, M.A. (Head of Department); R. M. Wiles, M.A., Ph.D.; *Associate Professor*, Bernard Groom, M.A.; *Lecturers*, Miss Mary Martin, M.A.; Mrs. Dorothy Murphy, M.B.E., M.A.

French—See Romance Languages.

Geography—Professor, J. W. Watson, M.A., Ph.D., F.R.G.S. (Head of Department); on leave of absence, 1950-51; *Assistant Professor*, L. G. Reeds, M.A.; *Sessional Lecturer*, R. I. Ruggles, M.A., on leave of absence, 1950-51; *Sessional Lecturers*, Miss M. Montgomery, M.A.; H. A. Wood, B.A.; *Special Lecturers*, D. P. Kerr, M.A., Ph.D.; D. R. Pullman, B.Ed., M.A.

Geology—Professor, H. S. Armstrong, M.A., Ph.D. (Head of Department); *Assistant Professor*, H. S.

Scott, M.A.Sc.; *Lecturers*, F. W. Beales, M.A., F.G.S.; D. M. Shaw, M.A.

German—Professor, A. P. Martin, A.M., Ph.D., R.B.L. (Head of Department); *Assistant Professor*, Fritz Muller-Guggenbuhl, Dr.Phil.; *Sessional Lecturer*, Miss Eileen Abrams, B.A.

Greek—See Classics.

Hebrew—Professor, N. H. Parker, B.S., Th.M., Th.D. (Head of Department).

History—Professors, C. W. New, B.A., B.D., Ph.D., F.R.Hist.S., F.R.S.C. (Head of Department); Norman Macdonald, M.A., Ph.D., F.R.Hist.S.; *Assistant Professor*, H. W. McCready, M.A.; *Lecturer*, G. S. French, M.A.; *Instructor*, M. R. Zack, M.A.

Latin—See Classics.

Mathematics—Professor Emeritus, W. Findlay, M.A., Ph.D.; *Professor*, A. E. Johns, M.A., Ph.D. (Head of Department); *Associate Professor*, J. D. Bankier, M.A., Ph.D.; *Assistant Professor*, D. B. Sumner, M.A., D.Phil., M.Sc.; *Lecturer*, W. J. McCallion, M.A.; F. R. Britton, B.Sc., M.A.

Philosophy—Philosophy and Psychology—Professor, F. W. Waters, B.A., B.D., Ph.D. (Head of Department); *Assistant Professor*, H. A. Dulmage, B.A., B.D.; *Special Lecturer*, G. S. Jury, M.A., Ph.D.

Physics—Professor Emeritus, H. F. Dawes, M.A., Ph.D., F.R.S.C.; *Professor*, A. B. McLay, M.A., Ph.D., F.R.S.C. (Acting Head of Department); *Associate Professor*, M. W. Johns, M.A., Ph.D.; Fricis Gulbis, M.Sc.; *Sessional Lecturer*, G. E. Tauber, M.A.

Political Economy—Professor Emeritus, Humfrey Mitchell, M.A., F.R.S.C.; *Professors*, J. E. L. Graham, M.A., B.Litt. (Head of Department); D. A. MacGibbon, M.A., LL.D., Ph.D., F.R.S.C.; R. C. McIvor, M.A., Ph.D.; *Assistant Professor*, R. J. Loosmore, B.A.; *Sessional Lecturer*, G. K. Goundrey, M.A.; *Special Lecturers*, H. C. Dixon, B.Com., C.A.; H. Soule, B.A., LL.B.

Romance Languages—French and Spanish—Professor, A. W. Patrick, M.A., D. de l'U. de Paris, (Head of Department); H. A. Freeman, M.A.; *Assistant Professors*, F. J. L. Bronner, M.A., Ph.D.; Miss Marie Stock, M.A.; *Sessional Lecturer*, L. E. Hampel, M.A.; Holland Peterson, M.A.

Spanish—See Romance Languages.

Zoology—Professor, A. E. Warren, B.A., Ph.D. (Head of Department); *Assistant Professor*, H. Kleerekoper, M.A., Ph.D.; *Special Lecturer*, A. B. Jackson, B.S.A., M.A.

SCHOOL OF NURSING

Director, Miss Alma Reid, B.A., Reg.N.; *Lecturers*, Mrs. J. F. Campbell, B.N., Reg.N.; Miss Henrietta Alderson, B.Sc., Reg.N.; Miss Clara Graham, M.A., Reg.N.

DEPARTMENT OF EXTENSION AND ADULT EDUCATION

Director, C. H. Stearn, M.A., B.D., Ph.D.

Through the annual six-week summer school, the winter evening classes and a system of extramural studies, this department offers credit courses for the regular B.A. degree, the Permanent First Class Teacher's Certificate and a Vocational Guidance Diploma. In the field of adult education a complete lecture service in the industrial, social and political field is made available for every kind of audience.

Memorial University College

ST. JOHN'S, NEWFOUNDLAND

President and Vice-Chancellor, A. G. Hatcher, M.A., LL.D.

Deans: Arts and Sciences, A. C. Hunter, M.A., D. és L.; *Education*, G. A. Hiekman, M.A.; *Engineering*, S. J. Carew, B.Sc., B.E.

Registrar and Dean of Women, Miss M. G. Mansfield.

Librarian, Miss Sadie L. Organ, M.A.; *Assistant Librarian*, Miss T. Kerevan.

Bursar, P. A. Winter.

Professors, S. J. Carew, B.Sc., B.E.; A. M. Fraser, M.A.; G. A. Hiekman, M.A.; A. Hunter, M.A., D. és L.; Miss Helen Lodge, M.A.; B. F. Long, M.Sc., M.C.I.C.; W. Rees-Wright, M.Sc., F.R.A.S.

Associate Professors: J. B. Ashley, M.A.; Miss Edna Baird, B.A., B.H.Sc.; W. J. Blundon, M.A.; Miss Ethel Brinton, M.A.; G. E. Cameron, M.Sc.; Miss Mary Fitzpatrick, M.A., B.Paed.; E. Lear, B.Sc.; A. J. Looker, B.Eng.; M. O. Morgan, M.A.; D. G. Pitt, M.A.; W. G. Rowe, B.A.

Lecturers: Mrs. J. A. Cochrane, B.A.; J. M. C. Facey, B.Sc.; H. B. Goodridge, M.A.; Miss Allison O'Reilly, M.A.; Miss Audrey Ralph, B.Sc.; Miss Shirley Thompson.

Montréal, Université de

BOARD OF GOVERNORS

Chancellor, His Excellency Mgr. Paul-Emile Léger, P.S.S., Archbishop of Montréal.

Rector, Mgr. Olivier Maurault, P.S.S., P.D., C.M.G.

Members, His Excellency Mgr. Arthur Papineau; His Excellency Mgr. Arthur Douville; Hon. Alphonse Raymond; Hon. Olier Renaud; Eugène Poirier; Donatien Marion; Hon. Esioff Patenaude; Hon. Wilfrid Gagnon; Mgr. Percival Caza; Etienne Crevier.

GENERAL OFFICERS

Chancellor, His Excellency Mgr. Paul-Emile Léger, P.S.S., Archbishop of Montréal.

Rector, Mgr. Olivier Maurault, P.S.S., P.D., C.M.G.

Vice-Rector, Canon George Deniger, B.Th.

Secretary General, Marcel Faibault, LL.D.

Treasurer General, Louis Casaubon.

Faculty of Theology—Dean, Roland Fournier, P.S.S., D.Th.; *Vice-Dean*, Rosario Lesieur, P.S.S., D.Th.; *Secretary*, Irénée Sauvé, P.S.S., D.Ph., L.Th.; Jean-Baptiste Desrosiers, P.S.S., D.Ph.(Rome), D.Th.(Rome); Auguste Ferland, P.S.S., D.Ph.(Rome), D.Th.(Rome); Yvon Charron, P.S.S., D.Th.(Rome); Clement Morin, D.Th., L.S.Sc.; Gérard Yelle, P.S.S. D.Th.(Rome); Paul-Emile Bolté, P.S.S., D.Th., L.Sc.Soc.; Edouard Gagnon, P.S.S., D.J.C.(Laval); Rev. Adrien Malo, O.F.M., L.S.Sc., D. de l'Un. (Montreal); Roland Duhamel, P.S.S., L.Th.; Raoul Fecteau, P.S.S., D.Th.; Roland Dorris, P.S.S., D.Th.(Fome); Georges Marie Bulteau, P.S.S., T.Th., L.S.Sc.

Faculty of Law—Dean, L.-Emery Beaulieu, LL.D.; *Vice-Dean*, Maximilien Caron, LL.D.; *Secretary*, Albert Mayrand, LL.L., L.Sc.Soc.; *Professors*, Hon. Ariste Brossard, LL.L.; Hon. Bernard Bissonnette, LL.D.; Marcel Faribault, LL.D.; Jacques Perrault, LL.D.; Hon. Irénée Lagarde, LL.L.; Claude Prévost, LL.B.; Hon. Léon Mercier-Gouin, LL.D.; Jean Casgrain, LL.L., D.Ph.(London); Roger Comtois, LL.L.; Pierre Carignan, LL.L., M.A.; Jean Filion, LL.L.

Faculty of Medicine—Dean, Wilbrod Bonin, M.D.; *Secretary*, Joseph-Luc Riopelle, M.D.; *Professors*, François Badeaux, M.D.; Georges Baril, M.D., D.Sc., F.C.I.C.; Roméo Boucher, M.D., F.R.C.P.; Paul Bourgeois, M.D., F.R.C.S.; Albert de Guise, M.D., F.R.C.P.; Edouard Desjardins, M.D.; Roger Dufresne, M.D.; Rosario Fontaine, M.D.; Léon Gérin-Lajoie, M.D., F.R.C.S., F.A.C.S.; Charles-Emile Grignon, M.D.; Gaston Lapierre, M.D., F.R.C.P.; Albéric Marin, M.D., F.R.C.P.; Pierre Masson, M.D.; Philippe Panneton, M.D.; J.-Roméo Pépin, M.D., F.R.C.P.; Eugène Robillard, M.D.; Jean Saucier, M.D., F.R.C.P.; Rev. Father Paul Fontaine, S.J.; Roma Amyot, M.D.; Henri Baril, M.D.; Albert Bertrand, M.D.; Jean-Paul Bourque, M.D., F.R.C.S., F.A.C.S., F.I.C.S.; Jules Brault, M.D.; A.-M. Cholette, M.D.; Georges Deshaies, M.D.; Léon Desrochers, M.D.; Origène Dufresne, M.D.; Calixte-A. Favreau, M.D.; Armand Frappier, M.D.; Victorien Fredette, PhmB., D.Sc., F.C.I.C.; Pacifique Gauthier, M.D.; Gaston Gosselin, M.D.; Adélard Groulx, M.D.; Charles-E. Hébert, M.D., F.R.C.S.; Louis de Gonzague Joubert, M.D.; Albert Jutras, M.D.; Paul Larivière, M.D.; Rodrigue Lefebvre, M.D.; Charles Lefrançois, M.D., F.A.C.S.; Jean-Paul Legault, M.D., F.A.C.S., F.I.C.S.; Léon Longtin, M.D.; L.-Arthur Magnan, M.D., F.R.C.S.; Paul Marchildon, M.D.; Donatien Marion, M.D., F.R.C.S.; Omer Noel, M.D.; Armand Paré, M.D., F.R.C.S.; Paul Poirier, M.D.; Jules-H. Prevost, M.D.; Alcidas Ricard, M.D.; Paul-Maurice Ricard, M.D.; Jos-H. Rivard, M.D., F.R.C.S.; Paul Robert, M.D.; Albert Rouleau, M.D.; Louis-Charles Simard, M.D., F.R.C.P.; Pierre Smith, M.D.; Jean Tremblay, M.D., F.R.C.S.; J.-Avila Vidal, M.D., F.R.C.P.; Jules Archambault, M.D.; Bernard Baillargeon, M.D.; Gaétan Barry, M.D.; Roger Beaulieu, M.D.; Roland Bélanger, M.D.; Louis Bernard, M.D.; Claude Bertrand, M.D.; Christophe Bisson, M.D.; Emile Blain, M.D.; Maurice Blais, M.D.; Roland

Blais, M.D.; Maurice Bonnier, M.D.; Frédéric-L. Boulais, M.D.; Najeeb Bouziane, M.D.; Jules Brahy, M.D.; Jacques Bruneau, M.D.; J.-Ernest Cabana, M.D.; Jean Champeau, M.D.; Yves Chaput, M.D.; Moïse Clermont, M.D.; Georges Cousineau, M.D.; Roland Décarie, M.D.; Jean Denis, M.D.; Armand Deslauriers, M.D.; Laurier-René Dionne, M.D.; Paul Dionne, M.D.; J.-Charles Doucet, M.D.; Paul Dumas, M.D.; Roland Dussault, M.D.; Jean-Paul Foisy, M.D.; Jacques Fortier, M.D.; Louis Fortier, M.D.; Jean Frappier, M.D.; Arthur Gagnon, M.D.; Jacques Gagnon, M.D.; Louis-Henri Gariépy, M.D.; Romuald Gatien, M.D.; Jacques Gauthier, M.D.; Lucien Gélinas, M.D.; Armand Gratton, M.D.; Fernand Hébert, M.D.; J.-Firmin Houle, M.D.; Gaétan Jarry, M.D.; Adrien Lambert, M.D.; J.-A. Landreville, M.D.; Jean-Audet Lapointe, M.D.; Paul-M. Larivière, M.D.; Valmore Latraverse, M.D.; Rémus Laurendeau, M.D.; Simon Lauzé, M.D.; Georges Leclerc, M.D.; Maurice Légaré, M.D.; J.-Henri Letendre, M.D.; Hervé Legrand, M.D.; Jean Lesage, M.D.; Paul Letendre, M.D.; Antonio Léveillé, M.D.; Gaston Loignon, M.D.; Marcel Longtin, M.D.; Edouard Lortie, M.D.; Jean-Paul Lussier, D.D.S.; Jacques Lussier, M.D.; Willie Major, M.D.; Georges Manseau, M.D.; Omer Manseau, M.D.; Claude Arthur Marchand, M.D.; Almanzor Marsolais, M.D.; J.-Alcide Martel, M.D.; Paul Martin, M.D.; Charles Mathieu, M.D.; Emile Ménard, M.D.; Pierre Meunier, M.D.; Joseph-A. Millet, M.D.; Gérard Morin, M.D.; Léopold Morissette, M.D.; Charles Nadeau, M.D.; Phillippe Paquette, M.D.; Roland Pellerin, M.D.; Loyolas Perras, M.D.; J.-Alcide Pilon, M.D.; J.-Louis Pilon, M.D.; Gérard Poupart, M.D.; Roméo Rochette, M.D.; René Rolland, M.D.; Jean-Marie Roussel, M.D.; Albert Royer, M.D.; Antonio Samson, M.D.; Louis-Paul Sénécal, M.D.; Raymond Simard, M.D.; Gérard St-Onge, M.D.; Lucien Sylvestre, M.D.; C.-Henri Trudeau, M.D.; Hermile Trudel, M.D.; Marcel Verschelden, M.D.; Hans Selye, M.D.; Georges Hébert, M.D.; François Archambault, M.D.; Louis Bernard, M.D.; Jean Tremblay, M.D.; Albert Guilbault, M.D.; Raymond Labrecque, M.D.; Georges Leclerc, M.D.; Benoit-Guy Bégin, M.D.; Louis Lamoureux, M.D.; Jules Gilbert, M.D.; Paul Brodeur, M.D.; Yvan Vallée, M.D.; Roland Cloutier, M.D.; Georges Hébert, M.D.; Paul-Ren. Archambault, M.D.; Gérard Casgrain, M.D.; Paul David, M.D.; Paul Dontigny, M.D.; Claude Fortier, M.D.; Gabriel Fournier, M.D.; Gérard Garon, M.D.; Jean Grignon, M.D.; J.-Henri Legendre, M.D.; Jacques Léger, M.D.; Madeleine Longtin, M.D.; André Mackay, M.D.; Pierre Marion, M.D.; Gérard Morin, M.D.; Paul Morin, M.D.; Rosario Robillard, M.D.; Fernand Séguin, M.D.; Paola S. Timiras, M.D.; Laurent Archambault, M.D.; Laurent Bergeron, M.D.; Georges-E. Cartier, M.D.; Roger Champoux, M.D.; Jean Charbonneau, M.D.; Jean-Paul Cholette, M.D.; Georges Cloutier, M.D.; Albert Couturier, M.D.; Lionel Fournier, M.D.; Edouard Gagnon, M.D.; Roger Gariépy, M.D.; René Grignon, M.D.; Marcel Lamoureux, M.D.; André Parenteau, M.D.; René Roux, M.D.; Roland Simard, M.D.; René Benoit, M.D.; Paul-Maurice Larivière, M.D.; Antonio Léveillé, M.D.; Gaspard Morin, M.D.; Norbert Vézina, M.D.; Georges Leclerc, M.D.

Faculty of Philosophy—Dean, Rev. M. Ceslas Forest, O.P., S.Th.M., D.Sc.Soc.; *Secretary*, Rev. Raymond-M. Voyer, O.P., S.Th.L.; *Professors*, Hermas Bastien, D.Ph.; Jules Bazin, L.Sc.com., Litt.L.(Sorbonne); Rev. Julien Beausoleil, C.S.V., D. Psych.; Miss Germaine Cromp, Ph.L., L.Sc. médiév.; Vianney Décarie, M.A., D.Ph.; Rev. Albert Ethier, O.P., S.Th.L., D.Ph.; Rev. Emile Fillion, P.S.S., D.Ph.; Rev. Edmond Gaudron, O.F.M., D.Ph.; Rev. L. B. Geiger, P.O., S.Th.L., D.Ph. (Le Saulchoir, France); Damien Jasmin, LL.D., D.Ph.; Paul Lacoste, L.Ph., M.A.; Jacques Lavigne, L.Ph.; Léon Lortie, L.Sc., D.Sc.; Rev. Norbert Luyten, O.P.; Rev. Lucien Martinelli, P.S.S., L.Ph.; Rev. Arcade Monette, O.P., S.Th.L.; Mrs. Vandier Nicolas, Litt.L.(Paris); Rev. Alphonse Sylvestre, C.S.V., D.Ph.; Paul Vigneaux.

Mediaeval Studies Institute—Director, Rev. Louis-M. Régis, O.P., S.Th.L., D.Ph.; *Secretary*, Rev. Benoît-M. Lacroix, O.P., S.Th.L.; *Professors*, Rev. Marcel Anawati, O.P., S.Th.L.; Rev. Thomas-André Audet, O.P., S.Th.L., L.Th.; Jules Bazin, Litt.L.; Rev. Adrien Brunet, O.P., S.Th.L.; Rev. Camille, O.F.M., S.Th.L., D.Th.; Miss Germaine Cromp, M.A., L.Ph.; Vianney Décarie, M.A., D.Ph.; Rev. Thomas Deman, O.P., S.Th.M.; Rev. I.Th. Eschmann, O.P., S.Th.L., D.Th.; Rev. Louis-B. Geiger, O.P., S.Th.L., D.Ph.; Rev. Raymond-M. Giguère, O.P., Scientt. Medievv. Lic., Dipl. bibl.; Raymond Klibansky, M.A., D.Ph.; Rev. Benoît-M. Lacroix, O.P., S.Th.L.; Rev. Albert-M. Landry, O.P., S.Th.L., D.Ph.; Henri Irénée Marrou, Litt.D.; Rev. Joseph-M. Parent, O.P., B.Th., S.Th.L., D.Th. Rev. Paul-M. Pilen, O.P., S.Th.L.; Paul Vigneaux; Rev. Antonin Papillon, O.P., S.Th.L., D.Th.

Institute of Psychology—Director, Rev. Noel Mailloux, O.P., S.Th.L., D.Ph.; *Professors*, Rev. Irénée Lussier; Miguel Prados, M.D.; J. E. Alexandre Marcotte, M.D.; Roland Vinette, D.Péd.; Gérard-L. Barbeau, D.Psych.; Rev. Julien Beausoleil, C.S.V., D.Psych.; Wilbrod Bonin, M.D.; Mrs. Marc Clerk, L.Psych.; Mrs. Vianney Décarie, L.Psych.; Théodore Chentrier, Litt.L., L.Ph.; Rev. Wilfrid Ethier, P.S.S., D.Ph.; Claude Faribault; Claude Fortier, M.D.; Abel Gauthier, L.Sc., M.A.; André Lussier, L. Psych.; Rev. Bernard Mailhiot, O.P.; Mrs. Brenda Milner; Rev. Adrien Pinard, C.S.V., L.Psych.; Jacques Rousseau, L.Sc. D. Ph.; Jean-Marie Roussel, M.D.

Faculty of Letters—Dean, Canon Arthur Sideleau, Litt.L., (Sorbonne); *Secretary*, Jean Houpert, M.A., Litt.D.; *Professors*, Rev. Father Pierre Angers, S.J., Litt.D.; Waclaw Babinski, D.S.P.; Richard Bergeron, M.A.; Thomas-A. Birch, M.A.; Benoît Brouillette, L.Sc.Com., D.Geo.; Michel Brunet, L.S.P., M.A., Ph.D.; Alfonso Carderera, LL.D.; Franco Cardinali, Litt.D.; André Dagenais, L.Ph.; Pierre Dagenais, L.Sc.Com., D. Géo.; Jan de Groot, Litt.D.; Auguste Descarries, B.A., Mus.Doc.; Théodore F. Domaradzki, L.Ph., Litt.D.; Demetre Donzow, LL.D.; Roger Duhamel, B.A.; Guy Frégault, Litt.L., Ph.D.; Rev. Ernest Gagnon, S.J., Litt.L.; Robert Garry, LL.L.; Thomas Greenwood, Litt.D.; Rev. Amable Lemoine, Litt.D.; Rev. Conrad Morin, O.F.M.; Charles Murin, LL.D.; Edward-J. McCracken, M.A.(McGill), D.Ph.; Mrs. G. V. Nicolas, Litt. L.; Rev. Antonin Papillon, O.P., M.A., D.Th.; Antanas Paplauska-Ramunas, D.Ph.; Louis Rabcewicz-Zubkowski, LL.D.; L. V. Randall; Georges Roussow, D.Ph.; Maurice Séguin, Litt.D.; Rev. Marius Soffray, c.S.-V., Litt. L.; Jean-Paul Vinay, Litt. L., M.A.; Miss Hélène Bertrand, M.A., D. Bibl.; Rev. Raphael Gross, C.P.P.S., M.A.; Paul Laurendeau; Thomas Levins, M.A.; Miss Hélène Macpeak, B.A.

Faculty of Science—Dean, Georges Baril, M.D., D.Sc.; *Vice-Dean*, Abel Gauthier, L.Sc., M.A.; *Secretary*, Roger Gauthier, L.Sc., M.Sc.; *Professors*, Roger Barré, Phm.L., L.Sc., D.Sc., F.C.I.C.; Jules Brunel, L.Sc.; Rev. Ovila Fournier, L.Sc.; Lionel Lemay, M.Sc.; Léon Lortie, L.Sc., D.Sc.; Rev. Léo-G. Morin, C.S.-C., Ph.L., L.Th., L.Sc.; Henri Prat, L.Sc., D.Sc. (Paris), D.Sc.; Marcel Rouault, L.Sc., D.Sc.; Raymond Bélair, L.Sc., M.Sc., M.C.I.C.; Edmond-Raoul Bellemare, L.Sc.; Louis-Phillppe Bouthillier, L.Sc., M.Sc., Ph.D.; Marcel Cailloux, L.Sc.; Paul Cartier, L.Sc.; Joseph Demers, L.Sc.; Pierre Demers, L.Sc., M.Sc.; Waclaw Kozakiewicz, Ph.L., D.Sc.; Gustave Prévost, L.Sc.; Marcel Rinfret, L.Sc.; Rev. Henri Robillard, L.Sc.; Ernest Rouleau, L.Sc., M.Sc., Ph.D.; Marcel Tiphane, B.A.Sc., M.Sc.; Lucien Auclair, B.A.Sc., M.Sc.; Jean-R. Beaudry, L.A.Sc., M.Sc.; Auray Blain, L.Sc., Ph.D.; Roland Brossard, L.Sc.; Gustave Chagnon; André Champagne, L.Sc.; Laurent Choquette, D.V.M., M.Sc.; Albert Courtemanche, L.Sc.; Joachim Delorme, L.Sc., M.Sc., D.Sc., F.C.I.C.; Rev. Lambert Désaulniers, p.S.-S., L.Sc.; Pierre-R. Gendron, L.Sc., Ph.D.; Lucien Grégoire, L.Sc.; Maurice L'Abbé, L.Sc., M.A.; Rev. Gérard Labonté, S.J., Ph.L., L.Th., L.Sc.; Hubert Laniel, L.Sc.; Vianney Legendre, L.Sc., M.Sc.; Paul Lorrain, B.Sc., M.Sc., Ph.D.; François Munier, B.Sc.; Roger Payen, L.Sc., M.Sc., D.Sc.; Robert Raymond, B.Sc.; Rev. Adrien Robert, c.S.-V., L.Péd., L.Sc.; Mrs. Simone Rouault, L.Sc.; Jacques Saint-Pierre, L.Sc.; Florent Depocas, L.Sc.; Roland Rivest, L.Sc., M.Sc.; Roméo Soucy, L.Sc., M.Sc.; Rev. Venance, O.F.M.

Faculty of Dental Surgery—Dean, Dr. Ernest Charron; *Secretary*, Dr. G. Gauthier, 24 professors.

Faculty of Pharmacy—Dean, A.-Fervac Larose

Secretary, Roger Barré, D. es S.Ph. (Paris); 12 professeurs.

Faculty of Political and Sociol Sciences—Dean, Esdras Minville, L.Sc.Com., M.R.S.C.; *Secretary*, Gérard Lemieux, M.S.S.; *Director of Industrial Relations*, Rev. Emile Bouvier, S.J., M.A., S.Th.L., D.Ph.; *Director of Social Service*, Rev. André-M. Guillemette, O.P., LL.L.(Laval), L.Th., L.Sc.Soc. (Louvain). 61 professors.

School of Hygiene—Dean, Armand Frappier, M.D., O.B.E., F.A.P.H.A., M.R.S.C.; *Secretary*, Jules Gilbert, M.D., D.P.H., F.A.P.H.A. 66 professors.

School of Optometry—Dean, Alfred Mignot, O.D.; *Secretary*, J.-Armand Messier, O.D. 10 professors.

AFFILIATED SCHOOLS

Polytechnical School—Director, Ignace Brouillet; *Secretary*, Henri Gaudefroy; 68 professors.

School of High Commercial Studies—Director, Esdras Minville; 54 professors.

Oka Agricultural Institute—Director, Rev. Norbert, O.C.R.; *Secretary*, Rev. Donat, O.C.R.; 37 professors.

School of Veterinary Medicine of the Province of Quebec—Director, Gustave Labelle, D.V.M.; *Secretary*, Jacques Saint-Georges, D.V.M.; 26 professors.

Institut Marguerite d'Youville (Nursing School)—*Directress*, Sister Denise Lefebvre; *Secretary*, Sister Flore Bellemare; 24 professors.

Normal Secondary School—Director, Georges Perras, P.S.S.; 26 professors.

Pedagogy and Modern Teaching Institute—15 professors.

Institute of the Sisters of the Congregation of Notre-Dame—Directress, Sister Sainte-Madeleine-du-Coeur; 70 professors.

Saint Georges Pedagogical Institute—Director, Brother Luc; 19 professors.

Faculty of Arts—Dean, Jean-Paul Laurence, P.S.S.; *Secretary*, Rev. Louis-Joseph Rodrigue; 600 professors (24 colleges for boys—7 colleges for girls).

ANNEXED SCHOOLS

Pius XI Institute (annexed of the Faculty of Theology)—Director, J. B. Desrosiers, P.S.S., 21 professors.

Institute of Dietetic and nutrition (annexed of the Faculty of Medicine)—*Directress*, Rachel Beaudoin, 7 professors.

National Conservatory of Music—Director—Eugène Lapierre; 15 professors.

Schools of Music (6); 68 professors.

Home Economics Schools, (10); 26 professors.

School of Tourism—Director; Fernand Delhaes; 10 professors.

Lassalle Conservatory—Director; Georges Landreau; 6 professors.

School of Bibliotheconomy—Director; Léo-Paul Desrosiers; 17 professors.

Institute of Translation—Directress, Jeanne Grégoire, 6 professors.

School of Medical Technology—Directress, Sister Camille-de-Jésus; 14 professors.

OTHER ORGANIZATIONS

Radium Institute: for research into, and alleviation of, the malady of Cancer, in collaboration with the Quebec Provincial Government.

Institute of Microbiology and Hygiene—Director, Dr. Armand Frappier.

Institut Scientifique Franco-Canadien:—In collaboration with the Provincial Government and the French Government. *Executive Committee—President*, Etienne Gilson; *President for Canada*, Edouard Montpetit; *Member*, Mgr. Olivier Maurault.

Association canadienne-francaise pour l'avancement des sciences—President, Lionel Daviault.

Montreal Diocesan Theological College

(Anglican)

3473 University Street, Montreal, Que.

The Faculty—Rev. W. Aldworth Ferguson, M.A., D.D., *Principal;* Rev. H. H. Walsh, M.A., Ph.D., Rev. R. H. L. Slater, M.A., Ph.D.; *Dean of Residence*, Rev. H. L. Hertzler.

Professors and Tutors—Members of the Faculty of Divinity, McGill University.

Registrar, Rev. O. W. Howard, M.A., D.D.

Moose Jaw Bible College

MOOSE JAW, SASK.

Principal, Rev. M. C. Miller, B.A.

(School maintained by the Free Methodist Church)

Moulton College, Toronto

70-88 BLOOR ST. E.

Principal, Marjorie Trotter, M.A., D.C.L.; *Secretary*, Mrs. Nora Scott; *Nurse*, Miss J. MacLeod; *Dietitian and House Director*, Mrs. L. Baden-Powell.

Mount Allison Academy and Commercial College

SACKVILLE, N.B.

(UNITED CHURCH)

Headmaster, Kenneth A. Parker, M.A.; *Secretary*, Mrs. George Irwin; *Housemaster*, George Irwin, B.A.; *House Mother*, Mrs. Emma Carter; *Accountant*, J. A. Wheeler.

FACULTY

English, Latin and French, Ralph T. Tucker, M.A.; *Mathematics*, K. A. Parker, M.A. and George Irwin, B.A.; *Social Studies*, John Farmer and Wm. E. Yeomans; *Science*, John Wagstaff, B.Sc.; *Athletics*, N. M. Stevens; *Art*, Ellis Roulston, B.A.; *Commercial*, Alden Leard, B.A.; Miss Dorothy Speare, B. Com.; Miss Vella R. Scott; Miss Dorothy Hoyt, B.A.

Mount Allison University

SACKVILLE, NEW BRUNSWICK

Founded 1858

Officers—President, The Rev. William Thomas Ross Flemington, O.B.E., M.A., B.Paed., D.D.; *Vice-President*, H. W. McKiel, B.A., B.Sc., LL.D., M.E.I.C.; *Dean of the Faculty of Arts*, Rev. Herbert Tucker, B.A., M.A., M.Ed., Ph.D.; *Dean of the Faculty of Science*, Frank L. West, M.A., B.Sc., M.E.I.C.; *Registrar*, Mrs. Christine MacInnes, B.A.; *Associate Librarian*, Miss Olga Bishop, B.A.; *Dean of Men*, Donald W. McLauchlan, B.Sc., Ph.D.; *Dean of Women*, Mrs. H. Dickson, M.D.; *Director, Public Relations*, Robert Inch, B.Sc., *Treasurer*, J. A. Wheeler.

Professors—Engineering, H. W. McKiel, B.A., B.Sc., LL.D., M.E.I.C.; *Chemistry*, Arnold C. Cutherbertson, M.Sc., Ph.D., D. W. MacLauchlan, B.Sc., Ph.D.; *Philosophy*, C. A. Baxter, M.A., Ph.D.; *Economics and Sociology*, Rev. Herbert Tucker, M.A.,

MOULTON
COLLEGE
Established 1888
70-88 BLOOR STREET EAST
TORONTO

RESIDENTIAL AND DAY SCHOOL
FOR GIRLS
GRADES I TO XIII
Convenient Location : Roomy Residences
Modern Laboratories : Gymnasium
High Academic Standards
AFFILIATED WITH McMASTER UNIVERSITY
For illustrated brochure, write the Principal
MISS MARJORIE TROTTER, M.A., D.C.L.

M.Ed., Ph.D.; *French*, A. MacBeth, M.A.; *Physics*, D. G. McGregor, M.A.; D. P. Crawford, Ph.D.; *Classics*, J. E. A. Crake, M.A.; *English*, L. Duchemin, M.A.; *Engineering*, Frank L. West, M.A., B.Sc., M.E.I.C.; *Biology*, Roy Fraser, B.S.A., M.A., F.R.M.S.; *History*, D. G. G. Kerr, Ph.D.; *Mathematics*, William S. H. Crawford, M.A., Ph.D.; *Education*, H. D. Southam, B.A., D.Paed.; *Greek, Hebrew*, Rev. A. J. Ebbutt, B.A., B.D., Th.D.

Assistant Professors—French, Dennis A. Townsend, B.A.; *Geology*, Burdett Lee, B.A., M.Sc.; *Chemistry*, G. D. Thorn, B.Sc., M.A., Ph.D.; *English*, C. F. MacRae, M.A.; *Engineering*, Frank Binns, B.Sc., M.S., M.E.I.C.; *Lecturers and Instructors*, Philip Anthony Lockwood, M.A., A. Leard, B.A., A. Scherrer, B.A., George MacDowell, M.A., Leonard Wilson, B.A., William E. Sloan, M.A., William A. Glenn, B.A., James M. McSwain, B.A., Morales, A. R., Rev. W. F. Munro, M.A., B.D.

Mount Allison Conservatory of Music—*Dean*, A. Whitehead, D.Mus., F.R.C.O.; *Piano*, Howard Brown, B.A., Mus.B., Patterson, Allison, B.Sc., B.Ed., Gabriel Chiasson, L.Mus.; *Theory*, John S. Armstrong, L.Mus., A. G. Patterson, B.Sc., B.Ed.; *Organ*, A. G. Patterson, B.Sc., B.Ed.; *Voice*, Ethel Peake, Lois Kempe, B.Mus.; *Violin*, Doreen Hall.

School of Fine and Applied Arts—*Director*, Lawren Harris, A.R.C.A., O.S.A.; *Assistant*, A. Colville, B.F.A.; *Instructor*, Edward B. Pulford, B.F.A.; *Director of Applied Art*, Ellis Roulston, B.A.; *Assistants in Applied Art*, Max Roulston, B.A.; Sarah Stuart Hart., B.F.A.

Dept. of Physical Education—*Physical Directors*, Major H. W. McCormack, Rosamund Crocker.

Massey Treble School of Home Economics—*Director*, Doris Runciman, B.S., M.A.; *Assistant Professors*, Christine M. Cavanagh, B.Sc., M.A.; Elizabeth Smith, B.Sc.; *Lecturers*, Marjorie Kennish, B.H.Sc., M.B.A., Jean Simmons, B.Sc.

Mount Royal College

CALGARY, ALTA.

Principal, John H. Garden, B.A., B.D., D.D.; *Vice-Principal and Dean*, W. J. Collett, B.A., M.A., B.D.; *Science*, Marshall Alexander Nay, M.Sc., B.Ed.; A. R. Prince, M.A.; *Mathematics*, John R. Martin, B.Sc.; *English*, O. A. Kelly, M.A.; *History and Economics*, D. V. Smiley, M.Ed.; *French and Latin*, Jean Anderson, B.A., B.Ed.; *High School Options*, John A. Brown, B.A., B.Ed.; *Mechanical Drawing*, H. E. Miller, M.A., M.Ed., Ed.D.; *Commercial Department*, J. W. Hepburn, M. Louise Fowers.

Conservatory of Music, Cyril S. Mossop, A.T.C.M. L.T.C.S., *Director;* Leonard H. Leacock, L.R.S.M., A.T.C.M.; Clayton Hare; Dorothy Hare, Mus.Bac.; Norma Piper; Ruth Youngblood, L.T.C.M., L.R.S.M.; Marie Meyers, A.T.C.M., A.Mus. and L.Mus.; Donald Binning, M.M., B.M., B.Mus.Ed.; Albert McCalla; Bernard Dahm, L.R.S.M.; Louis Augade; John S. Bach, L.R.A.M., A.R.C.M.; Robert Dalton, A.R.C.T., A.Mus.(U.A.); Michael Luigi Malfesi; Helen Rutz, A.T.C.M., L.R.S.M.; Catherine Morrison, L.R.S.M., A.T.C.M., L.Mus.(U.A.); Robert Ingles; Joan Roberts, M.R.A.D.(E); Leona Flegal Paterson, A.T.C.M., *Director, Department of Speech and Drama;* Harold M. Paterson, A.T.C.M.; Fay Clapstone; Audrey Spencer.

Registrar, W. G. M. Rae; *Dean of Women*, Mrs. Irene Stevenson; *Dean of Men*, Rev. J. G. Goddard; *Physical Training and Sports Director*, Lowell Williams; *House Physician*, Dr. G. D. Stanley; *Matron*, Mrs. E. Brown.

Mount St. Bernard College and Academy

ANTIGONISH, N.S.

Affiliated with St. Francis Xavier University

President of Faculty: Sister St. Catherine, M.A.; *Dean of Women:* Sister St. Margaret of Scotland, M.A.; *Dean of Home Economics:* Sister St. Andrew Avellino, B.Sc.; *Principal of the Academy:* Sister St. Genevieve, M.A.; *Principal, School of Music*, Sister St. Michael; B.Mus. M.Mus., B.Sc.; *Principal, School of Art*, Sister St. Angela, A.T.L.; *Principal, School of Pottery*, Sister St. Philip, A.T.L.; *Principal, School of Commerce*, Sister St. Mary Donald, B.S., M.A.Com.; *Librarian*, Sister St. Ursulina, M.A.

Mount Saint Vincent College, Halifax, N.S.

(A Catholic College for Women)

Officers of Administration—President, Sister Maria Rosaria, Ph.D.; *Dean*, Sister Francis d'Assisi, Ph.D.; *Registrar*, Sister Frances Carmel, L.M.S., Ph.D.; *Librarian*, Sister Francis de Sales, Ph.D.

Officers of Instruction—Sister Marie Agnes, M.A., Ph.D., *English;* Sister Anna Gertrude, B.A., *Mathematics;* Sister M. Berchmans, M.A., Ph.D., *Latin;* Sister Maria Catherine, M.A., *Education;* Sister M. Clarisita, M.A., *Home Economics*, (Clothing and Textiles); Sister Ellen Francis, B.A., M.C.S., *Economics and Accounting;* Sister M. Evelyn, B.A., M.A., *Chemistry and Mathematics;* Sister Frances Carmel, M.A., L.M.S., Ph.D., *Philosophy and Religion;* Sister Francis d'Assisi, M.A., Ph.D., *History;* Sister John Elizabeth, B.A., M.S.S.W., *Sociology;* Sister Irene Marie, B.Sc., M.Sc., *Home Economics* (Foods and Nutrition); Sister Maura, B.A., M.A., Ph.D., *English;* Sister Rose Celestine, Ph.D., *French;* Sister Marie Eustella, M.A., B.S.O., *Director of Speech;* Sister Cecilia Miriam, M.Mus., *Piano;* Sister M. Corona, B.Mus., *Voice*.

National Advisory Council on School Broadcasting

Chairman, Dr. W. P. Percival, Director of Protestant Education, Province of Quebec; *Secretary*, R. S. Lambert, Educational Supervisor, C.B.C., 354 Jarvis St., Toronto. Includes representatives from the provincial Departments of Education, Canadian Teachers' Federation, Conference of Canadian Universities, Canadian Association of School Trustees, and Canadian Federation of Home and School Clubs.

New Brunswick, University of

FREDERICTON, N.B.

President of the University Corporation and Chairman of the Faculty, A. W. Trueman, M.A., D.Litt.

Bursar, J. W. Sears, B.A., B.C.L.

Registrar, Edith Gordon MacLeod, B.A.

Director of Physical Education, Peter C. Kelly.

Librarian, Mrs. Marjorie Thompson.

Dean of Residence, Lady Beaverbrook Bldg., Professor W. G. Jones, B.Sc., LL.D.

Secretary to Faculty, G. F. M. Smith, Ph.D.

Professors—Biology, Charles W. Argue, C.B.E., D.Sc., (Dean of Science); *Chemistry*, Francis J. Toole, Ph.D., (Dean of Arts and Science); *Civil Engineering*, Earl O. Turner, S.B., D.Sc., (Dean of Engineering); *Classics*, R. E. D. Cattley, M.A.; *Economics and Politics*, J. Richards Petrie, Ph.D.; *Education*, Robert J. Love, M.A.; *Electrical Engineering*, A. Foster Baird, D.Sc., (Dean of Applied Science); *English*, W. C. D. Pacey, Ph.D.; *Modern Languages*, Allan McAndrew, D.Litt.; *Forestry*, J. M. Gibson, O.B.E., D.Sc., (Dean of Forestry); B. W. Flieger, B.Sc.; L. R. Schevlt, M.A.; *Geology*, Graham S. MacKenzie, Ph.D.; *History*, Alfred B. Bailey, Ph.D., (Dean of Arts); *Law*, J. W. Sears, B.C.L., *Mathematics*, F. Rothberger, Ph.D.; W. Gordon Jones, B.Sc., LL.D.; *Mechanical Engineering*, Eric E. Wheatley, B.Sc.; *Philospohy*, David A. Stewart, Ph.D.; *Physics*, Allen E. Boone, M.A.; *Psychology*, Florence Snodgrass, Ph.D.; *Silviculture*, H. D. Long, B.Sc.; *Zoology*, George F. M. Smith, Ph.D.

Associate Professors—Chemistry, Allan P. Stuart. Ph.D.; Rarel Wicsner, Ph.D.; *Civil Engineering*, J. Henry Moore, B.Sc., S.M.; *Economics*, C. P. Wright, Ph.D.; *Electrical Engineering*, J. C. Dineen, M.Sc.; *Forestry*, N. R. Brown, M.A., H. E. D. Videto, B.Sc.; *Geology*, D. M. Baird, Ph.D.; *History*, W. S. McNutt, M.A.; *Mathematics*, L. P. Edwards, M.A., G. F. Allison, M.A.; *Physics*, J. E. Kennedy, M.Sc.; *French*, Mary Louise Whimster, B.A.

Assistant Professors—Biology, Harold V. Pritchard, M.A.; A. Ronald A. Taylor, B.A.; *Civil Engineering*, Ira M. Beattie, B.Sc.; Howard MacFarlane, B.Sc.; Robert McLaughlin' B.Sc.; *Classics*, P. M. Burrows, M.A.; *Drawing*, C. G. Breau; *Economics and Politics*, M. K. Oliver, M.A., W. Y. Smith, B.A.; *Education*, G. F. MacIntyre, B.A., B.Paed; *Electrical Engineering*, ... ; Donald P. Hoyt, B.Sc.; R. J. Collier, B.Sc.; *English*, D. R. Galloway, M.A.; R. C. Hicklin, B.A.; R. G. Lawrence, M.A.; Alec Lucas, M.A.; *Forestry*, E. T. Owens, B.Sc.; E. W. Roberts, B.Sc.; K. B. Brown, B.Sc.; C. G. Hadley, B.Sc.; *Geology*,

P. H. Riorden, M.Sc.; S. A. Ferguson, Ph.D.; *German*, Franz Stoessel, Ph.D.; *History*, K. A. McKirdy, B.A.; *Mathematics*, R. A. Staal, Ph.D.; *Mechanical Engineering*, Edward W. Hagerman, B.Sc.; *Physics*, T. Weiner; J. G. Tillotson, M.Sc.; *Psychology*, S. C. Thomas, M.S.; Albert Tunis, B.A.; *Spanish*, A. J. Shaw, B.A.

LAW FACULTY—SAINT JOHN, N.B.

Dean of the Faculty, Hon. W. Henry Harrison, D.S.O., LL.D.

Assistant Professors of Law, G. F. McAllister, M.A., B.C.L.; W. J. Ryan, B.A., B.C.L.

Lecturers, Arthur N. Carter, M.A., B.C.L., K.C.; A. B. Gilbert, M.A., B.C.L., K.C.; T. Louis McGloan, B.C.L.; J. Paul Barry, B.C.L.; D. Gordon Willet, M.A., B.C.L.; J. P. Palmer, B.C.L.; L. G. Hoar, B.A., B.C.L.; J. W. Sears, B.A., B.C.L.

Registrar, Mary-Louise Lynch, B.A., B.C.L.;

New Brunswick Teachers' College

FREDERICTON, N.B.

STAFF

Principal and Educational Psychology, I. B. Rouse, M.C., M.A.; *Vice-Principal, Mathematics, Tests and Measurements*, D. W. Wallace, M.A.; *Physical Education*, Dorothy Argue, M.A., A.T.C.M.; *Manual Training and Handicrafts*, B. B. Barnes; *Social Studies*, K. C. Bishop, M.A.; *French Language, English Language*, Violette Comeau, B.Ed.; *French Reading and Literature, School Law*, Gerar DeGrace, M.A.; *Art and Writing*, Sinclair D. Healy, M.A.; *Reading and Literature*, Thelma Kierstead, B.A.; *Home Economics*, Beatrice Mahoney, B.Sc.; *Library Science, Librarian*, Elaine Malloy, M.Sc. (Lib.); *Health*, Katherine McLaggn, R.N.; *General Science*, E. A. Skene, M.A.; *Music*, W. J. Smith, A.R.C.O.; *Secretary to the Principal*, Donna Bolster.

MODEL SCHOOL

Principal, Mrs. Mildred Barnes; *Grade seven*, Mrs. Helen Millar; *Grades three and four*, Mrs. Janet Bridges; *Grades one and two*, Mrs. Verna Hoyt.

Nova Scotia Agricultural College

(*For detailed listing see index*)

Nova Scotia Technical College

HALIFAX, N.S.

Chairman, Board of Governors, Hon. Henry D. Hicks, B.A., B.Sc., B.C.L., M.A.; *Chairman of Senate*, A. E. Cameron, B.Sc., M.Sc., D.Sc.; *Secretary of Senate*, A. E. Flynn, A.R.S.M.; *President*, A. E. Cameron, B.Sc., M.Sc., D.Sc.; *Registrar*, J. G. Ternan, B.Eng.

Professors—Spencer Ball, B.Sc., *Civil Engineering;* A. E. Flynn, A.R.S.M., *Mining Engineering;* S. J. Montgomery, *Mechanical Engineering;* G. F. Murphy, B.Sc., *Metallurgy;* D. S. Nicol, B.Sc., *Electrical Engineering;* M. R. Foran, M.Sc. (Sask.) Ph.D. (McGill), *Industrial Chemistry.*

Associate Professors—M. L. Baker, B.Sc., *Mechanical Engineering;* R. P. Donkin, B.Sc., *Mechanical Engineering;* G. H. Burchill, B.Sc., *Electrical Engineering;* D. B. MacLean, B.Sc. (Acadia), Ph.D. (McGill), *Industrial Chemistry.*

Assistant Professors—J. W. March, B.Sc., *Civil Engineering;* E. O. T. Piers, B.A., B.Sc., *Civil Engineering;* H. A. Ripley, B.Sc., *Mechanical Engineering;* C. E. Grant, G. F. Vail, B.E., *Electrical Engineering;* E. L. Cameron, B.Eng., *Mineral Engineering. Also lecturers and instructors.*

Ontario Agricultural College

GUELPH, ONTARIO

Affiliated with University of Toronto

OFFICERS OF ADMINISTRATION

President, J. D. MacLachlan, B.A., A.M., Ph.D.; *President Emeritus*, G. I. Christie, B.S.A., D.Sc., LL.D., F.A.I.C.; *Director, Macdonald Institute*, Margaret S. McCready, B.A., Ph.D.; *Registrar*, A. M. Porter, B.S.A.; *Dean of Men and Students' Counsellor*, J. A. Eccles, B.S.A.; *Acting Bursar*, L. Z. O'Neil; *Superintendent of Buildings*, A. V. Green; *Chaplain and Lecturer*, Rev. W. A. Young, B.S.A.; *Dietitian, Dining Hall*, Katherine M. Beck; *Dietitian, Cafeteria*, Edna M. Roberts; *Secretary to the President*, N. Grace Kelso; *Nurse*, Audrey H. Nelles, Reg. N.

FACULTY OF INSTRUCTION, RESEARCH AND EXTENSION

Department of Agricultural Economics—Professor and Head of the Department, W. M. Drummond, M.A.; *Professors*, H. K. Leckie, B.A., C. W. Riley, B.S.A., M.S.A., M. W. Farrell, M.A., A.M., Ph.D.; *Associate Professors*, N. H. High, B.S.A., M.S., Ph.D., S. H. Lane, B.S.A., M.Sc., A. C. Robertson, B.S.A.

Department of Agricultural Engineering—Professor and Head of the Department, C. G. E. Downing, B.E., M.Sc.; *Professor*, F. L. Ferguson, B.S.A.; *Associate Professors*, E. George Webb, B.S.A., J. R. Scott, B.S.A., H. W. Kitching, B.S.A., F. K. Theakston, B.Sc., B.E., M.E.

Department of Animal Husbandry—Professor and Head of the Department, R. G. Knox, B.S.A.; *Professors*, G. E. Raithby, B.S.A., E. C. Stillwell, B.S.A., M.S.; M. W. Staples, B.S.A., M.S.; W. O. Kennedy, B.S.A.; R. F. Forshaw, B.S.A., M.Sc. (on leave of absence); *Lecturer*, T. D. Burgess, B.S.A.

Department of Animal Nutrition—Professor and Head of the Department, H. D. Branion, M.A., Ph.D., F.C.I.C., O.O.-N; *Professors*, D. C. Hill, B.S.A., M.S.A., Ph.D.; I. Motzok, B.S.A., M.S.A., Ph.D.

Department of Apiculture—Professor, Head of the Department and Provincial Apiarist, G. F. Townsend, B.S.A., M.S.A.; *Assistants*, P. W. Burke, B.S.A., M.V. Smith, B.S.A.

Department of Bacteriology—Professor and Head of the Department, E. H. Garrard, B.S.A., M.S.A.; *Associate Professors*, F. E. Chase, B.S.A., M.S.A., L. A. McDermott, B.S.A., M.S.A., M. L. Wright, B.S.A., M.S.A., C.S.I. (C), D. B. Shutt, B.S.A., C.S.I.(C), F.A.A.A.S.

Department of Botany—Professor and Acting Head of the Department, R. O. Bibbey, B.S.A., M.Sc., Ph.D.; *Professors*, D. R. Sands, B.S.A., M.S.; W. G. Evans, B.S.A., M.S.; *Associate Professors*, F. H. Montgomery, M.A., A. A. Wellwood, B.A., B.Sc., B. H. MacNeill, B.Sc., Ph.D., R. T. Riddell, B.A., M.A., C. B. Kelly, B.S.A., M.S.,

Department of Chemistry—Professor and Head of the Department, R. S. Brown, M.A., Ph.D.; *Professor and Dairy Chemist*, L. R. Bryant, M.A., F.C.I.C.; Professor, L. A. Birk, B.S.A., M.S., F.C.I.C.; *Associate Professor*, D. MacDougall, B.A., M.Sc., Ph.D.; *Assistant Professors*, W. H. Brown, M.A., M.C.I.C., J. R. Rothwell, B.S.A.

Department of Dairying—Professor and Head of the Department, W. H. Sproule, B.S.A.; *Associate Professors*, H. A. Smallfield, B.S.A., M.S.; O. R. Irvine, M.S.A., F. W. Hamilton, B.S.A.

Department of English—Professor and Head of the Department, G. E. Reaman, M.A., B.Paed, Ph.D., F.A.G.S.; *Professor*, E. C. McLean, M.A.; *Associate Professors*, V. C. Lowell, B.S.A.; W. Carpenter, M.A.

Department of Entomology and Zoology—Professor of Systematic Entomology and Zoology and Head of the Department, A. W. Baker, B.S.A.; *Professors*, R. H. Ozburn, B.S.A., M.S., W. E. Heming, B.S.A., Ph.D., J. S. Oughton, B.A., Ph.D.; *Associate Professors*, A. G. McNally, M.A.; *Professor and Provincial Entomologist*, H. W. Goble, B.S.A., M.S.; *Assistant Professors*, W. C. Allan, B.S.A., A. J. Musgrave, M.Sc., A.R.C.S., D.I.C.

Department of Field Husbandry—Professor and Head of the Department, G. P. McRostie, B.S.A., M.S.A., Ph.D.; *Professors*, O. M. McConkey, B.S.A., M.S., Ph.D., J. Laughland, B.S.A., J. R. Weir, B.S.A., M.Sc., Ph.D., R. Keegan, B.S.A.; *Associate Professor*, D. N. Huntley, M.S.A., Ph.D.

Department of Horticulture—Professor and Head of the Department, J. S. Shoemaker, B.S.A., M.Sc., Ph.D.; *Professor*, T. O. Graham, B.S.A., M.S.; *Associate Professor*, R. Goodwin-Wilson, B.S.A.; *Assistant Professors*, T. H. Jones, B.S.A., W. E. Franklin, M.S.A.

Department of Physical Education—Supervisor, W. F. Mitchell, B.S.A.; *Assistant Supervisors*, J. T. A. Burnett, B.S.A., J. E. Brown.

Department of Physics—Professor and Head of the Department, R. C. Moffatt, M.A.; *Professor*, E. B. MacNaughton, M.A., Ph.D.; *Associate Professor*, J. S. F. Marton, B.Sc., B.Eng.

Department of Poultry—Professor and Head of the Department, J. R. Cavers, B.S.A., M.Sc.; *Professors*, E. S. Snyder, B.S.A., M.S.; J. F. Francis, B.S.A.; S. J. Slinger, M.S.A.; *Associate Professors*, J. E. Bergey, B.S.A.; J. H. Pettit, M.S.A.; F. N. Jerome, M.S.A.; C. M. Huntsman, B.S.A.

Department of Public Relations—Director, ...; *Director of Publicity,* H. G. Bell, B.S.A., F.C.I.C.; *Dean of Men and Students' Councellor,* J. A. Eccles, B.S.A.

Department of Soils—Professor and Head of the Department, F. A. Stinson, M.S.A., Ph.D.; *Professor,* F. F. Morwick, B.S.A., M.S.A., F.C.I.C.; *Associate Professors,* N. J. Thomas, B.S.A., M.Sc., R. J. Bryden, B.S.A., T. J. Heeg, B.S.A., M.S.A., F.C.I.C., W. T. Ewen, B.S.A., M.S.A., L. R. Webber, B.S.A., M.S., A. L. Willis, B.S.A., M.S., Ph.D.

(In addition to professors listed above, there are lecturers, etc.)

Library—Librarian, Florence G. Partridge, B.H.Sc., B.L.S.; *Assistant Librarian,* Mary K. Macdonald.

Bursar's Office—Acting Bursar, L. Z. O'Neil.

Military Training—Officer Commanding Ontario Agricultural College Contingent, Canadian Officers' Training Corps, Lieutenant-Colonel A. G. McNally; *Officer Commanding Ontario Agricultural College University Naval Training Division,* Lieutenant J. A. Carpenter; *Resident Staff Officer,* Major K. W. Rutherford.

Graduate Studies—Professor, Chairman, Committee on Graduate Studies and Director of Research, G. N. Ruhnke, B.S.A., M.S.A., F.C.I.C., F.A.I.C.

Division of Home Economics—Director, Margaret S. McCready, B.A., Ph.D.; *Associate Professor,* Jessie M. Lambden, B.A.; *Assistant Professors,* Edyth L. Bray, B.H.Sc., Louisa E. Brill, B.A.; *Dean of Women,* Mrs. A. E. Barber.

Ontario Veterinary College—See *Index.*

Ontario College of Pharmacy, Toronto

46 Gerrard St. East

(*Affiliated with University of Toronto*)

Council President, O. M. Mitchell, Toronto.

Vice-President, P. T. Moisley, Phm.B., Timmins.

Registrar - Treasurer, H. M. Corbett, Phm.B., Toronto.

Faculty—Dean and Professor of Pharmacy, R. O. Hurst, Phm.B.; *Assistant Dean and Professor of Materia Medica and Pharm. Chem.,* F. N. Hughes, Phm.B., B.S. in Phar., M.A.; *Professors—Chemistry,* F. E. Beamish, M.A.; *Pharmacology,* J. K. W. Ferguson, M.A., M.D., G. H. W. Lucas, M.A., Ph.D.; *Hygiene* D. T. Fraser, M.C., B.A., M.B., D.P.H.; *English,* A. S. P. Woodhouse, B.A., A.M., F.R.C.S.p.; *French,* F. C. A. Jeanneret, B.A.; *German,* B. Fairley, M.A., Ph.D.; *Physics,* H. J. C. Ireton, M.A., Ph.D.; *Assoc. and Asst. Professors: Pharmacy,* G. C. Walker, B.Sc. (Pharm.), M.Sc., Ph.D.; D. H. Murray, Phm.B., B.S.P., B.A., M.Sc.; *Chemistry,* F. R. Lorriman, M.A., Ph.D.; *Hygine,* F. O. Wishart, M.A., M.D.; *Botany,* D. H. Hamly, M.A., Ph.D., A. J. V. Lehmann, M.Sc.; *Lecturers—Zoology,* G. M. Neal, M.A.; *Pharmacology,* H. W. Smith, B.A., M.Sc., Ph.D.; *Physics,* G. D. Scott Ph.D.; *Instructors—Pharmacy,* W. J. Maxted, Phm.B, B.S.P., D. R. Fuller, Phm.B., Miss S. M. Elliott, Phm.B., P. P. I. Sun, B.Sc., Mrs. R. E. Smith, Phm.B.; Miss D. L. Brygider, Phm.B.

Ontario Ladies College, Whitby, Ont.

Principal, Rev. S. L. Osborne, B.A., B.D., Mus. Doc.; *Dean,* Miss Muriel Sissons, M.A.; *Registrar,* Miss H. R. Higgins, B.A.; *Secretaries,* Mrs. Eileen Kay, Miss M. Foster; *Librarian,* Mrs. Ina Pringle, B.A.; *Matron,* Mrs. W. Corner; *Director of Music,* G. D. Atkinson; *Senior Academic Teacher,* Miss E. H. M. Cronk.

Ontario Veterinary College, Guelph, Ont.

UNDER THE CONTROL OF THE DEPARTMENT OF AGRICULTURE AFFILIATED WITH THE UNIVERSITY OF TORONTO.

Principal, A. L. MacNabb, D.V.M., D.V.Sc., *Hon. Assoc.* R.C.V.S., F.A.P.G.A.; *Registrar,* F. J. Cote, D.V.M.

W. J. R. Fowler, V.S., B.V.Sc., D.V.M.; R. A. McIntosh, B.V.Sc., M.V.D.; F. W. Shcofield, V.S., D.V.M., D.V.Sc.; V. R. Brown, D.V.M.; B. J. McSherry, D.V.M.; J.P.W. Gilman, B.V.Sc.; T. L. Jones, B.V.Sc., M.Sc., C.S.I.; A. F. Bain, D.V.M.; J. S. Glover, V.S., D.V.M.; D. L. T. Smith, D.V.M.; J. D. Schroder, D.V.M.; C. A. V. Barker, D.V.M., C.S.I., M.Sc., D.V.Sc.; J. A. Henderson, D.V.M., M.S.; G. Gairns, D.V.M., M.R.C.V.S.; H. T. Batt, M.V.Sc., M.S., D.V.Sc., Ph.D.; A. A. Kingscote, V.S., D.V.Sc.; A. H. Kennedy, B.S.A., D.V.M., D.V.Sc., D.V.M.; N. A. Fish, D.V.M., D.V.P.H.; A. G. Stewart, M.A.; D. A. Barnum, D.V.M., D.V.P.H.; J. H. Ballantyne, D.V.M., H. G. Downie, D.V.M., J. R. Gallagher, D.V.M., K. A. McKay, M.A., E. Pallister, D.V.M., M.Sc., J. K. MacGregor, D.V.M., D.V.P.H., C. K. Roe, D.V.M., James Archibald, D.V.M., B. M. McGraw, M.A., C. G. Wills, D.V.M., H. C. Rowsell, D.V.M., D.V.P.H., W. R. LeGrow, B.S.A., D.V.M., M.S., Ph.D., R. J. Humble, B.A., J. W. MacPherson, D.V.M., J. M. Stevens, D.V.M. Also part-time lecturers.

Osgoode Hall Law School, Toronto

Dean—Charles E. Smalley-Baker, K.C., B.A., LL.B., M.A., (Oxford), LL.M.

Teaching staff—John D. Falconbridge, K.C., M.A., LL.B., LL.D.; D. A. L. Smout, M.A., LL.B., LL.M.; H. Allan B. Leal, B.A.; D. B. Spence, M.A., LL.M.; William G. C. Howland, B.A., LL.B.; John Johnston, B.A.; G. Arthur Martin, K.C., B.A.; Norman L. Mathews, K.C.; John A. Mullen, B.A.; B. J. MacKinnon, B.A., M.A., B.C.L.; Sydney L. Robins, B.A., LL.B., LL.M.; W. B. Coutts, C.A.

Visiting Lecturer—H. W. A. Foster, D.S.O., M.C., K.C., LL.B.

Oshawa Missionary College

OSHAWA, ONT.

(Seventh Day Adventist)

President and Business Manager, W. A. Sowers, B.A., M.A.; *Assistant Treasurer,* R. J. Radcliffe; *Registrar,* E. Monteith, B.A.; *Dean of Women,* Mildred Vye, B.A.; *Dean of Men,* James Wilson, B.A.

Superintendents of Industries—Woodshop, Nathan J. Wagar; *Farm,* Wilbert Bresette; *Matron,* Winnifred Hubley-Vickers.

Faculty—Claude H. Casey, M.A., *History Instructor;* H. W. Bedwell, B.T.H., *Bible;* Esther Brasington, B.A., *English:* E. Monteith, M.A., *Languages;* Gust. Streifling, B.A., *Mathematics;* R. J. Radcliffe, *Commercial, Violin;* Robert Mehling, *Science;* A. Jeane Bailey, *Art and Biology;* Mrs. Claude H. Casey, *Home Economics;* Mildred Vye, R.N., B.A., *Nursing Education;* Mildred Shankel-Lange, A.T.C.M., *Piano;* Violet Hall and Frances Arnott-Blahovich, *Elementary Education;* Elwin Vixie, B.A., *Vocal and Theory.*

Ottawa, University of

(*Founded 1848*)

Apostolic Chancellor, Most Rev. Alexandre Vachon, M.A., D.D., Sc.D., Archbishop of Ottawa.

Rector, Very Rev. J. C. Laframboise, O.M.I., D.Ph., D.Th.

Secretary, Rev. R. Normandin, O.M.I., D.Ph., L.Th.

Treasurer, Rev. I. Pigeon, O.M.I., B.A.

Librarian, Rev. A. M. Morisset, O.M.I., B.A., B.L.S.

Director of Athletics, D. Harbic, B.A., B.Sc.

Director of the University of Ottawa Review, Rev. R. Normandin, O.M.I., D.Ph., L.Th.

Director of University Health Service, Dr. Ph. Bélanger, M.D., C.M.

Director of Extra-Mural Relations, Rev. A. Guindon, O.M.I., B.A.

Faculty of Theology—Dean, Rev. M. Bélanger, O.M.I., B.A., L.Ph., D.Th.; *Vice-Dean,* Rev. V. Caron, O.M.I., D.Ph., D.Th.; *Secretary,* Rev. J. Gervais, O.M.I., L.Ph., D.Th.; *Professors,* Rev. J. L. Allie, O.M.I., B.A., L.Ph., D.Th.; *Associate Professors,* Rev. J. Champagne, O.M.I., M.A., L.Ph., B.Th., D.Miss., Rev. L. Dozois, O.M.I., M.A., L.Ph., D.Th., L.S.S., Rev. M. Gilbert, O.M.I., B.A., L.Ph., D.Th., Rev. F. Jetté, O.M.I., M.A., L.Ph., D.Th., Rev. A. Joppolo, O.M.I., D.Ph., L.Th., Rev. E. Marcotte, O.M.I., M.A., L.Ph., D.Th., Rev. S. Pagano, O.M.I., D.Ph., L.Th., L.S.S., Rev. A. V. Seumois, O.M.I., D.Sc.Miss.

Faculty of Canon Law—Dean, Rev. A. Caron, O.M.I., D.Ph., D.Th., D.J.C.; *Vice-Dean,* Rev. A. Guay, O.M.I., B.A., L Th., L.Ph., D.J.C.; *Secretary,* Rev. R. Latrémouille, O.M.I., D.Ph., D.J.C., J.U.L.; *Associate Professors,* Rev. R. Chaput, O.M.I., L.Ph., L.Th., D.J.C., Rev. P.-H. Lafontaine, O.M.I., B.A., L.Th., D.J.C., Rev. G. Lesage, O.M.I., M.A., L.Th., D.Ph., D.J.C., D.Sc.Soc., D.Litt.

Faculty of Philosophy—Dean, Rev. R. Trudel, O.M.I., B.A., D.Ph., L.Th., B.J.C., Dipl. de Ph. (Sorbonne, Paris), Dipl. de Psych. (I.C., Paris); *Vice-Dean*, Rev. S. Ducharme, O.M.I., B.A., D.Ph., B.Th.; *Secretary*, Rev. G. Carrière, O.M.I., B.A., D.Ph., L.Th.; *Professors*, Rev. M. Beauchamp, O.M.I., D.Ph., L.Th.; Rev. R. Normandin, O.M.I., D.Ph., L.Th., Rev. R. Ostiguy, O.M.I., B.A., D.Ph., L.Th., Rev. J. C. Pétrin, O.M.I., M.A., D.Ph., L.Th., Rev. H. Saint-Denis, O.M.I., B.A., D.Ph., L.Th., B.Paed.

Faculty of Medicine—Dean, A. L. Richard, B.A., M.D., Regent and Secretary: A. L. M. Danis, O.M.I., D.Ph.; *Professors*, O. P. Abbi, M.D., D. Allen, M.D., C.M.; H. Auer, M.D., M.Sc.; A. Bearsto, M.D.; Rev. M. Beauchamp, O.M.I., D.Ph., L.Th.; O. Bédard, B.A., M.D.; L. F. Bélanger, M.A., M.D.; P. B. Bélanger, M.D., C.M.; Ludwig Von Bertalanffy; J. Bismanis, M.D.; F. Bohatirchuk, M.D., M.Sc.; J. P. Bonfield, M.D., M.R.C.S.; H. Bourque, B.A., M.D.; G. Brisson, B.A., M.D., F.A.C.S.; Ernest D. Brunet, M.D.; W. M. Cameron, T. D., M.A., D.Sc.; George A. Campbell, B.A., M.B., R.F.C.P., F.A.A.P.; Fr. Côté, B.A., L.Ph., M.D., M.S.; J. L. Coupal, M.D.; L. Dayhaw, D.Ph.; Henri de Saint-Victor, M.D.; Allan Doane, M.D.; P. F. Donovan, M.B., M.Ch., B.A.O., F.R.C.S.: Rev. H. Dubé, O.M.I., D.Ph., D.Th., D.Sc.; Jean Ettori, M.D.; J. B. Ewing, M.D., C.M., F.R.C.S.; A. Fidler, M.D.; B. Fortier, B.A., M.D.; R. Gagné, B.A., M.D.; E. Gaulin, M.D., F.A.C.S.; R. J. Gibbons, M.A., M.D., D.Ph.; A. Gilbert, M.S.; J. P. Gilhooly, M.D.; Mr. D. Harbic, B.A., B.Sc.; Mr. G. Hébert, B.Sc.; A. Hurtig, B.A., M.D.; J. R. Johnson, B.Sc., D.Ph.; Alfred Laroque, B.A., M.D.; W. B. Law, M.D., C.M.; M. W. LeBel, B.A., M.D.; J. A. Lecours, B.A., M.D., F.R.C.S., F.A.C.S.; D. Magner, B.Sc., M.D.; Maurice Mainville, M.D.; P. J. Maloney, M.D., C.M.; L. Mantha, M.D.; A. Marchand, M.D., F.R.C.S.; Msgr. Basil Markle, D.Ph., D.Th.; Z. Menshik, M.D., Ch.B., M.B.; M. Murnaghan, M.B., M.S., Mr. Emmett O'Grady, M.A.; Rev. M. Perrault, O.M.I., B.A., L.Ph., L.Th., L.Sc., M.Sc.; A. Powers, B.A., M.D.; Rev. E. Renaud, O.M.I., B.A., L.Ph., M.Sc., D.Sc., F.C.I.C.; A. L. Richard, B.A., M.D.; L. C. Rossignol, M.D.; L. Roussel, B.A., M.D.; Michael T. Ryan, M.Sc.; Noel Sauvé, M.D.; Rev. R. Shevenell, O.M.I., M.A., L.Ph.; C. D. Stogdill, M.A., M.D.; V. Szyrynski, M.D., D.Ph., L.M.C.C., A.B.Ps.S.; J. A. Tallon, M.D.; Jean Terrien, B.Sc., M.D.; W. S. Tigges; J. R. Tittley, B.L., M.D.; R. E. Valin, M.D., C.M., F.A.C.S.; Horace Viau, M.D.; C. A. Young, M.D., C.M., F.A.C.S.

Faculty of Arts—Dean, Rev. R. Lavigne, O.M.I., B.A., L.Ph., B.Th.; *Vice-Dean*, Rev. R. Shevenell, O.M.I., M.A., D.Ph.; *Secretary*, Rev. E. Royal, O.M.I., L.Ph., D.Th.; *Professors*, Rev. M. Beauchamp, O.M.I., D.Ph., L.Th.; Rev. F. H. Bradley, M.A., D.Ph., L.C.L.; Wg/Comdr G. Buxton, M.A., D. ès L. (Paris); Rev. D. Caron, O.M.I., B.A., L.Ph., L.Th.; Rev. G. Gloutier, O.M.I., B.A., D.Ph., L.Th.; T. F. Domaradzki, L.Ph., D.Litt.; Rev. H. Dubé, O.M.I., D.Ph., L.Th., D.Sc.; Rev. P. Dufour, O.M.I., M.A., D.Ph.; Rev. J. Gendron, O.M.I., B.A., D.Ph., L.Th.; Rev. R. Houde, O.M.I., B.A., L.Ph., B.Th.; Dr. W. LeBel, B.A., M.D., L.M.C.C.; Rev. F. X. Marcotte, O.M.I., D.Ph., D.Th.; Mr. S. Marion, M.A., D.Litt., M.S.R.C.; Rev. H. Poupart, B.A., D.Ph., D.Th.; Rev. E. Renaud, O.M.I., B.A., L.Ph., L.Sc. (U.C. Lille), D.Sc., F.C.I.C.; Rev. H. Saint-Denis, O.M.I., B.A., D.Ph., D.Th., B.Paed.; Rev. E. Thivierge, O.M.I., M.A., L.Ph., B.Th.; Rev. R. Trudel, O.M.I., B.A., D.Ph., L.Th.; *Associate Professors*, Mr. L. Brault, M.A., D.Ph.; Rev. F. Brault, O.M.I., M.A., L.Ph., L.Th.; Mr. M. Chagnon, M.A., L.Ph.; Rev. A. Chalifoux, O.M.I.; L. Dayhaw, D.Ph.; Rev. G. Forcier, M.A.; Rev. O. Gadouas, O.M.I., B.A., L.Ph., B.Th.; Rev. C. Hamel, O.M.I., B.A., L.Ph.; Rev. B. Julien, O.M.I., B.A., L.Ph., L.Th., L.Litt.; Rev. R. Lemieux, O.M.I., M.A., L.Sc.S.; Mr. Emmett O'Grady, M.A.; Paplauskas-Ramunas, M.Litt., D.Ph.; Rev. L. Perron, O.M.I., B.A., A. Rakus, M.A., D.Ph., Rev. L. M. Simon, O.M.I., V. Szyrynski, M.D., D.Ph., L.M.C.C., A.B.Ps.S.; Rev. A. Tremblay, O.M.I., B.A., B.Th., Cft.L. (Sorbonne); W. Tigges, M.S.A., D.Ph.; Mr. L. Vachon, B.A., M.Com.

School of Applied Science—Director, Mr. Louis Cloutier, B.A., B.Sc.A., D.Sc.; *Secretary*, Rev. R. Lavigne, O.M.I., B.A., L.Ph., B.Th.; *Asst. Secretary*, Rev. G. Cloutier, O.M.I., B.A., D.Ph.; *Councillors*, Mr. J. Lefaivre, B.A., B.Sc.A.; Mr. J. T. Duprat, B.A., B.Sc.A., M.Sc.; *Professors*, Mr. L. A. Beauchesne, B.A., B.Sc.A. (Laval); H. Bleakney, B.Sc.; P. A. Boivin, B.A., D.S.C.; Mr. M. Brunet, M.A.; Wg/Cmdr. Geo. Buxton, M.A., D.ès.L. (Paris); Rev. D. Caron, O.M.I., B.A., L.Ph., L.Th.; Mr. M. L. Carrier, I.C., B.Sc.; E. J. Casey; Mr. J. Convey, Ph.D., M.Sc., F.I.P.; J. K. A. Farrell, M.A.; Mr. A. Goyette, T.D. (Montréal); Mr. Jules Grégoire, B.A., I.F. (Laval); Mr. C. Gribbon, T.D.E.; Rev. C. Hamel, O.M.I., B.A., L.Ph., B.Th.; Mr. D. Harbic, B.Sc., B.A.; G. Hébert, B.Sc.; Mr. B. Lefort, P.D.B.A., T.D.E.; Mr. C. Mitchell, M.Sc.; Mr. Jean Ouimet, C.T.; Rev. E. Renaud, O.M.I., B.A., L.Ph., L.Sc. (U.C. Lille), D.Sc., F.C.I.C.; R. Rowe; Rev. M. Savard, O.M.I., B.L., I.F. Arp. Stag (Laval); R. C. A. Thurston; Mr. W. Tigges, M.S.A., Ph.D.; Mr. L. P. Tremblay, M.Sc., D.Th.; Mr. L. Vachon, B.A., M.Comm.; Mr. René Vincent, N.A., L.Ph., B.Sc.

School of Political Science—Director, Rev. A. Guay, O.M.I., B.A., L.Ph., L.Th., D.J.C.; *Asst. Director*, Rev. J. M. Bélanger, O.M.I., B.A., L.Ph., L.Th.; *Secretary*, Rev. G. Forcier, O.M.I., M.A.; *Professors*, Mr. H. Casselnam, B.Stat., M.A., D.Sc.Com., Ph.D.; Mr. C. C. Chu, M.A., Ph.D.; Mr. R. Cousineau, B.A., L.S.C., M.S.C.; J. L. Delisle, B.A., LL.L.; Mr. W. J. Moloughney, M.A., Ph.D.; W. Rodys, D.Ph., LL.D.

School of Music—Director, Rev. J. Martel, O.M.I., B.A., B.D.C.; *Professors*, Miss Renée de Bellefeuille; Miss L. Billy; Miss F. Castonguay; Mrs. T. Kowarzyk; Miss C. Labelle; Mrs. H. Landry-Labelle, G.E.N.M., G.I.M.P.; Mr. H. Laplaine; Mr. Paul Larose, G.E.N.M.; Miss Henriette Pratte; Mr. Arthur Richard; Miss D. Riel

School of Nursing—University Representative, Rev. R. Gendron, O.M.I., M.A., L.Th.; *Director of Undergraduates*, Sr. Ste-Honorine, S.G.C., R.N., B.Sc.; *Acting Director of Postgraduate Studies*, Miss Joan Stock, R.N., B.Sc.; *Secretary*, Sr. Elizabeth Marie, S.G.C., R.N., B.Sc.; *Professors*, Sr. André-Marie, S.G.C., R.N.; W. S. Barnhart, M.D.; Dr. O. B. Bédard, B.A., M.D.; Dr. J. P. Bonfield, M.D., M.R.C.S., L.R.C.P.; Rev. D. Caron, O.M.I., B.A., L.Ph., L.Th.; R. H. Church, M.D.; D. K. Clarke, M.D.; Dr. J. L. Coupal, M.D., L.M.C.C.; Dr. E. Courture, B.A., M.D., M.C., L.M.C.C.; J. J. Day, M.D., S.G.C., R.N.; H. de St-Victor, M.D.; Dr. A. R. Doane, M.D.; Elizabeth-Marie, S.G.C., R.N., B.Sc.; Miss D. Finlan, R.N.; Dr. R. Gagné, M.D.; A. Gaulin, B.Ph.; F.A.C.S.; Miss A. Girard, M.A., B.Sc., R.N.; Rev. J. Gravel, O.M.I., B.A., L.Ph., B.Th.; Dr. S. E. Grimes, M.D., M.C.; Hélène-de-Rome, S.G.C., R.N.; Dr. M. Houze, M.D.; A. Hurtig, M.D.; G. E. Irwin, M.D.; Sr. Imelda de Marie, S.G.C., R.N.; Sr. Joseph Ferdinand, S.G.C., R.N.; B. Laroque, B.Ph.; Dr. A. Lecours, B.A., M.D., F.R.C.S., F.A.C.S.; Dr. W. Law, M.D.; Dr. R. F. Malo, M.D.; Dr. P. J. Maloney, M.D.; Marie-Ferannde, S.G.C., R.N.; Dr. M. Noel, M.D., L.M.C.C. Sr. Paul Armand, S.G.C., R.N.; Dr. A. Powers, B.A., M.D., L.M.C.C.; Miss M. Rajotte, B.Sc.; Miss J. Robert, R.N.; Miss M. P. Stiver, R.N., B.Sc.; Miss J. Stock, R.N., B.Sc.; Sr. Thibaudeau, S.G.C., R.N.; Dr. H. Viau, B.A., M.D.; E. A. Watkinson, Ph.D., M.D.

Normal School—Principal, Rev. R. Lamoureux, O.M.I., B.A., D.Ph., L.Th.; *Librarian*, Miss B. Tarte, B.A.; *Secretary*, Miss I. Parent, B.A.; *Professors*, Mr. Jos. Béchard, B.A., B.Paed.; Mr. A. Bénébeau, M.A., D.Ph.; Mr. B. Godbout, B.A., L.Ph., B.Paed.; Mr. Roger Saint-Denis, M.A., L.Ph.; Sr. Saint Paul, S.G.C., B.A.; Mr. E. J. Watson, B.A., L.Ph.

Library School—Director, Rev. A. M. Morisset, O.M.I., B.A., B.L.S., L.J.C.; *Professors*, Mr. C. Aubry, B.A., B.L.S.; Mr. J. Brunet, B.A., B.L.S.; Miss J. Chabot, B.A., B.L.S.; Miss A. Coffey, B.A., B.L.S.; Miss M. C. Daveluy; Mr. F. Desrochers, B.A., LL.B.; Mrs. T. Desrochers-Foster; Miss T. Frédette; Miss O. Gouthreau, M.A., B.L.S.; Mr. R. Hamilton, B.A., B.L.S., Mr. F. G. Jennings; Mr. A. Langlois, I.C., B.Sc.A.; Miss E. Defebure, B.A., B.L.S.; Miss L. Lefebvre, B.A., B.L.S.; Miss N. C. MacLean; Mr. J. Pelletier, B.A., B.L.S.; Dr. J. E. Robbins; Miss B. Tarte, B.A., B.L.S.

Institute of Missiology—Director, Rev. J. E. Champagne, O.M.I., M.A., L.Ph., B.Th., D.Sc.M.; *Pro-*

fessors, Rev. M. de Bretagne, O.M.I.; Rev. P. Dumouchel, O.M.I.; Rev. G. Forcier, O.M.I.; Rev. J. Hébert, O.M.I.; Rev. F. Jetté, O.M.I.; Rev. Jean Lessard, O.M.I.; Rev. P. H. Lafontaine, O.M.I.; Rev. J. Lessard, O.M.I.; Rev. André Seumois, O.M.I.

Institute of Psychology—Director, Rev. R. Shevenell, O.M.I., M.A., L.Ph.; Miss M. Bélanger, B.A.; *Professors*, G. Chagnon, B.A., B.Ph.; Mr. M. Chagnon, M.A., L.Ph.; Rev. G. Cloutier, O.M.I., B.A., D.Ph., L.Th.; Dr. Fr. H. Côté, B.A., M.D., M.S., F.R.C.S.; Mr. H. Cyr, M.A., B.Paed.; Dr. L. T. Dayhaw, D.Ph.; Rev. J. Gratton, O.M.I., M.A., L.Ph., L.Th.; Mr. J. M. Joly, M.A.; Mrs. L. Lalande, M.A.; A. Paplauskas-Ramunas, M.Litt., D.Ph.; Dr. Victor Szyrynski, M.D.

High School Department—Principal, Rev. Renaud, O.M.I., B.A., L.Ph., L.Th.; *Vice-Principal*, Rev. A. Rajotte, O.M.I., B.A., L.Ph.; *Secretary*, Rev. C. Leblanc, O.M.I., B.A., D.Ph., L.Th.; *Professors*, Mr. W. Bellemare, B.A.; Rev. R. Boucher, O.M.I., B.A.; Mr. M. Boulay, B.A.; Rev. G. Boulanger, O.M.I.; Mr. H. A. Brunet; Rev. D. Caron, O.M.I., B.A., L.Ph., L.Th.; P. Chiasson; Rev. P. Côte, O.M.I., B.A.; R. Dion, B.A.; Rev. J. C. Dubé, O.M.I., L.Ph., L.Th.; Rev. R. Duguay, O.M.I., B.Ph.; J. K. A. Farrell, M.A.; Mr. G. C. Filion, Rev. A. Fusey, O.M.I., B.A., L.Ph.; Mr. G. Hébert, B.Sc.; Rev. N. Jacques, O.M.I.; Mr. R. J. Killeen; Mr. H. Lacombe, B.A., B.Ph.; Mr. H. Lafleur, B.Sc., Com.; Rev. R. Latraverse, O.M.I., B.A., L.Ph.; M. Rolland Lavigne, B.A., B.Ph.; Rev. R. Lemieux, O.M.I., M.A., L.Sc.Soc.; Rev. A. LePailleur, O.M.I., B.A.; W. MacIntyre; Rev. M. Montpetit, O.M.I., B.A.; Mr. F. Morissette, B.A.; Rev. R. Painchaud, O.M.I., B.A.; Capt. J. C. Pilon; Rev. R. Poliquin, O.M.I., L.Ph., L.Th.; Mr. G. Saint-Pierre, B.A.; Rev. A. Smith, O.M.I., B.A.; Mr. W. S. Tigges, Ph.D.; Rev. R. Therrien, O.M.I.

Pickering College, Newmarket, Ontario

Headmaster, Robert E. K. Rourke, A.M.; *Assistant Headmaster*, Harry M. Beer, B.A.; *Director of Health and Physical Education*, C. R. Blackstock, B.Sc.; *Housemaster*, L. L. Lanier, B.Sc.; *Farm Manager*, S. W. King; *Director of Manual and Creative Arts*, Rudy Renzius; *Department of Music*, F. B. Houston; *Librarian*, Mrs. R. B. Green; *Bursar*, R. B. Green; *Matron—Dietitian*, Mrs. J. Henderson.

Pine Hill Divinity Hall, Halifax, N.S.

(United Church)

AFFILIATED TO MOUNT ALLISON UNIVERSITY AND DALHOUSIE UNIVERSITY

Principal and Professor of Systematic Theology and Practical Theology, Rt. Rev. C. M. Nicholson, B.A., D.D.; *Professor of New Testament Literature and Philosophy of Religion*, Rev. Elias Andrews, M.A., B.D., Ph.D.; *Professor of Church History*, Rev. Ian F. MacKinnon, M.A., B.D., Ph.D.; *Professor of Old Testament Language and Literature*, Rev. John B. Hardie, M.A., B.D., Ph.D.; *Professor Emeritus—New Testament*, Rev. James W. Falconer, M.A., D.D.; *Lecturer in Psychology of Religion*, F. Hilton, Page M.A.; *Lecturer in Religious Education*, John Jarvie, B.A.; *Lecturer in Church Music*, Harold Hamer, F.R.C.O.

Plateau High School

3700 Calixa-Lavallée Ave., Montréal

Principal, Alexandre Dupré; *Assistant Principals*, Robert Rose, Oscar Villeneuve; *Parish Priest*, Rév Wilfrid Gariépy, S.J.

Presbyterian College, Montreal

Affiliated to McGill University

Principal, The Rev. Robert Lennox, M.A., Th.B., Ph.D.

Professors, Rev. Francis Scott MacKenzie, M.A., Th.D., D.D., D.C.L.; Rev. Robert Lennox, M.A., Th.B., Ph.D.; Rev. C. Ritchie Bell, B.A., B.D., D.D.; Mr. A. Robert George, B.A., B.D., D.D.

Sessional Lecturers, Rev. O. W. Howard, B.A., D.D.; The Rev. H. Keith Markell, B.A.; Rev. R. E. Mumma, B.A., B.D.; Rev. J. D. Wilkie, B.A.; Mr. C. H. Milligan, Mus.Bac.

Prince of Wales College and Normal School,

CHARLOTTETOWN, P.E.I.

Prince of Wales College is a junior college comprising the last two years of high school, the first two years of university, a normal school, and a commerce course.

Principal, Frank MacKinnon, M.A., Ph.D., LL.D.

Vice-Principal, J. B. Brow, M.Sc.

Registrar, Lily H. Seaman, M.A.

Faculty—Agriculture, Lorne Callbeck, B.Sc.; *Art*, Eleanor Lowe, Mary MacDonald; *Biology*, Warren J. Duchemin, B.A., M.Sc.; *Chemistry*, Gordon L. Bennett, M.Sc.; *Chemistry and Biology*, Ann Duffy, B.A., Richard T. Matheson, B.Sc.; Vera O. Simpson, B.A.; *Commerce*, Ernest M. Bradley, Ella M. McGrath, Theresa G. Mruphy; *Draughting*, Cyril D. Lambourn; *English*, M. Catherine Bethune, B.A.; Dorothy Duchemin, M.A.; *English and Biology*, Helen P. Ramsay, B.A.; *English and Latin*, P. Cletus Murphy, B.A.; *English and Teacher Training*, Helen M. Yeo, B.A., M.Ed.; *French*, J. Robert LeClair, B.A.; *French and Mathematics*, E. E. Doucette, B.A.; *Greek and History*, Lily H. Seaman, M.A.; *History and Latin*, J. F. MacMillan, B.A.; *History and Mathematics*, Dorothy I. Auld, B.A.; *Home Economics and Nutrition*, Doris M. Anderson, B.Sc.; *Librarian*, Mary A. Donahoe, B.A.; *Mathematics*, John F. Connolly, B.A., W. J. MacDonald, B.A., J. G Paterson, B.A.; *Mathematics and Physics*, Edward J. Laughlin, B.Sc.; *Music*, Frank Johnson, A.T.C.M.; *Physical Education*, Wilfrid I. Inman; *Physics*, J. B. Brow, M.Sc.; Earl L. Wonnacott, B.Sc.; *Political Science*, Frank MacKinnon, M.A., Ph.D., LL.D.; *Supervisor of Teacher Training*, William A. MacPhee, B.A.

Province of Quebec

Director General of Technical Education, M. Edouard Montpetit, Honorary Secretary-General of the University of Montreal. *Director General of Studies*, M. Jean Delorme.

510 est, rue Ste-Catherine, Montréal

TECHNICAL AND VOCATIONAL EDUCATION

Ecole Polytechnique de Montréal, 1430, rue St-Denis, Montréal; *Directeur*, Ignace Brouillet.

Ecole des Hautes Etudes Commerciales, 535, avenue Viger, Montréal; *Directeur*, Esdras Minville.

Ecole du Meuble, 1097, rue Berri, Montreal, *Directeur*, Jean-Marie Gauvreau.

Ecole des Beaux-Arts de Montréal, 3450, rue St-Urbain, Montréal; *Directeur*, Rolland-Hérard Charlebois.

Ecole des Beaux-Arts de Québec, 37, rue St-Joachim, Québec; *Directeur*, J.-B. Soucy.

Ecole Technique de Montréal, 200 ouest, rue Sherbrooke, Montréal; *Directeur*, Louis Larin.

Ecole Technique de Québec, 185, boulevard Langelier, Québec; *Directeur*, Philippe Méthé.

Ecole Technique des Trois Rivières, 464, rue St-Francoix-Xavier, Trois Rivières; *Directeur*, H. J. Alain.

Ecole de Papeterie, Trois-Rivières; *Directeur*, Gaston Francoeur.

Ecole Technique de Hull, 109, rue Wright, Hull; *Directeur*, Marie-Louis Carrier.

Shawinigan Technical Institute, Shawinigan Falls; *Directeur*, M. C. N. Crutchfield.

Ecole Technique de Rimouski; *Directeur*, M. l'abbé Antoine Gagnon.

Ecole des Textiles de St-Hyacinthe, St-Hyacinthe; *Directeur*, S.-F. Toupin.

Ecole des Arts Graphiques, 2020 rue Kimberley, Montréal; *Directeur*, Philippe Beaudoin.

Ecole de Marine, Rimouski; *Directeur-adjoint*, M. Sylvio Guénard.

Office des Cours par Correspondance, 1265, rue St-Denis, Montréal; *Directeur*, Sonio Robitaille.

Conservatoire de Musique et d'Art Dramatique de la Province de Quebec, 1700 rue St. Denis, Montreal, *Directeur*, W. Pelletier: *Section de Québec*, 171, boulevard Langelier, Québec; *Directeur*, Henri Gagnon.

SCHOOLS OF ARTS AND CRAFTS

Contrôleur, M. Armand Thuot, 1265, rue Saint-Denis, Montréal.

Ecole Centrale, 1265 St. Denis Montreal, *Directeur*, Rosario Bélisle.

ECOLE DE L'AUTOMOBILE, 360 est avenue des Pins, Montréal; *Directeur*, Armand Grenier.

ECOLE D'ARTS ET METIERS—MONTREAL (SECTION NORD), 7345, rue Garnier, Montréal, *Directeur*, Richard C. Dolan.

ECOLE D'ARTS ET METIERS—MONTREAL (SECTION OUEST), rue Notre-Dame, angle Saint-Rémi, Gaston Tanguay.

ECOLE D'ARTS ET METIERS—MONTREAL (SECTION EST), 2351, rue Letourneux, Montréal; *Directeur*, Paul Gingras.

ECOLE DES METIERS FEMININS, 2351, rue Létourneux; *Directrice*, Mme Donat Ouellette.

Other schools of Arts and Crafts at Chicoutimi, Lauzon, La Tuque, Grand' Mère, Sherbrooke, Sorel, Thetford Mines, Cap-de-la-Madeleine, Granby, St. Jean Iberville, Rouyn, Joliette, etc.

AIDE A LA JEUNESSE, Orientation, scholarships, vocational guidance, employment service, popular courses; *Directeur général*, Jean Langelier; *Asst. Directeur Général*, A. E. Gagné.

ECOLES DE SOLFÈGE ET MUSIQUE, MONTRÉAL—*Directeur*, Guillaume Dupuis, 1182 Boul. St.-Laurent, Montréal.

REFORMATORY AND INDUSTRIAL SCHOOLS

Reformatory Schools:

Mont St-Antoine, Montréal, Qué.
Maison de Lorette, Laval-des-Rapides, Qué.
Boys Farm and Training School, Shawbridge, Qué.
Maison Notre-Dame-de-la-Garde, Cap-Rouge.
Boscoville, 12330 est. boulevard Gouin, Montréal.

Industrial Schools:

Orphelinat Notre-Dame-de-la-Misérieorde, Huberdeau, Qué.
Ecole Notre-Dame-de-Liesse, Cote de Liesse, Montréal, Qué.
Maison Ste-Domitille, Laval-des-Rapides, Qué.
Orphelinat d'Youville, Giffard, Qué.
Hospice St-Joseph-de-la-Délivrance, Lévis, Qué.
Hospice St-Charles, Cap-Rouge, Qué.

EVENING CLASSES

Montreal—*Director*, J.-E. Cloutier, 6560, rue Chambord, Montréal.

Quebec—*Director*, Maj. J.-E. Picard, 54, rue Eymard, Québec.

PROTESTANT SECONDARY SCHOOLS OF QUEBEC PROVINCE

HIGH SCHOOLS

Arvida
Asbestos
Ayer's Cliff
Aylmer
Bedford
Buckingham
Bury
Coaticook
Cookshire
Cowansville
Danville
East Angus
Granby
Howick
Hudson
Huntingdon
Kenogami
Knowlton
Lachine
Lachute
La Tuque
Lennoxville
Macdonald College
Magog
Montreal
High School
High School for Girls, 3437-49 University St.
The Commercial High Sch., 125 Sherbr'ke St. W.
Baron Byng High Sch., 4251 St. Urbain St.
Peace Centennial High School, 931 Jean Talon St. West
Strathearn, 3670 Jeanne Manee St.
West Hill High Sch., 4,400 W. Hill Ave.
Wm. Dawson, 4835 Christopher Columbus St.
Montreal West
Mount Royal
New Carlisle
Noranda
North Hatley
Ormstown
Outremont (Stratheona)
Quebec
Richmond
Riverbend
St. Lambert
St. Laurent
Sawyerville
Scotstown
Shawinigan Falls
Shawville
Sherbrooke
Sutton
Thetford Mines
Three Rivers
Valleyfield (Gault Institute)
Verdun
Waterloo
Westmount (Sr. and Jr.)
Windsor Mills

INTERMEDIATE SCHOOLS

Arundel
Ascot
*Athelstan
Baie Comeau
Beauharnois
Beebe
*Belle Anse
Bishopton
Black Capes
Bourlamaque
*Bristol (Maryland)
Brownsburg
*Bulwer
Campbell's Bay
Chambly
Canton
Clarenceville
*Dixville
Dolbeau
*Donnacona
Drummondville
Dundee
*East Greenfield
Escuminac
Farnham
Fitch Bay
Frelighsburg
Gaspé Village
Gaspé Bay South
Gatineau Mills
Georgeville
*Glen Sutton
Grand Caseapedia
Greenfield Park
Grenville
Hatley
Hemmingford
Hopetown
Hull
Inverness
*Iron Hill
Island Brook
Isle Maligne
*Joliette
*Kilmar
*Kingsey (Trenholmville)
Kinnear's Mills
*Lacolle
Lake Megantic
McMasterville
Malartic
Mansonville
Matapedia
*Melbourne Township
*Metis Beach
Morin Heights
Namur
New Richmond Centre
*Philipsburg
*Pt. Daniel Centre
Pointe Claire
Rawdon
Rouyn
Ste. Agathe des Monts
St. Andrew's East
St. Johns
South Durham
Stanbridge East
Ulverton
Val d'Or
Wakefield (La Peche)
Waterville
*Way's Mills (Barnston)
York (Sunnybank)

*Asterisk indicates "Special Intermediate Schools"

Provincial Normal College, Truro, N.S.

FACULTY

Acting Principal, J. P. McCarthy, Ed.D.; *French*, J. E. Comeau; *Mathematics*, J. P. McCarthy, Ed.D.; *General Science*, J. H. Fitch, M.A., D.Paed.; *Drawing, Industrial Arts*, Miss Eileen Hallisey, B.S.E.; *Singing and Musical Theory*, Douglas Baker; *Public Health and Hygiene*, Miss Ellen Reid, R.N.; *Biology*, L. E. A. Fraser; *English*, Miss M. A. Beresford, M.A., Guy Mason, B.A.; *Social Sciences*, Clifford R. Dumphy; *Audio-Visual Aid and School Forms*, Weyman G. Perry, M.A.; *Physical Education*, Miss Naney J. Bowden, M.A.; *Registrar*, Miss Isabel Phillips; *Librarian*, Miss D. Murray.

AFFILIATED

Principal, Truro Manual Training School, D. L. Whitby; *Principal, Truro School of Domestic Science*, Miss Hazel McMullen, B.Sc.; *Principal, Truro Kindergarten*, Miss Ruth Bigelow; *Supervisor of Truro Schools*, Chesley Mosher, LL.D.; *Principal, College of Agriculture*, Kenneth Cox.

Provincial Normal Schools, B.C.

VANCOUVER

Principal, T. R. Hall, B.A.; *Vice-Principal* F. C. Boyes, M.A.; *Instructors*, E. B. Broome, M.A., B.Ed.; H. H. Grantham, M.A.; Miss M. E. McManus, M.A., Mus. Bac.; Miss M. E. Maynard, B.A.; E. G. Ozard, B.A.; L. E. Brown, B.P.E.; Miss F. I. Burnham; F. C. Hardwick, M.A.; C. W. Truax, B.A., B.Ed.; Mrs. G. Birkett, B.A., B.Ed.; Miss A. J. Kilgour, B.A.; John McGechaen, M.A.; *Nurse*, Miss J. Maxwell; *Secretary*, Mrs. R. L. Stewart; *Librarian*, Miss S. Shopland, B.A.

VICTORIA

Principal, H. O. English, B.A., B.S.A.; *Vice-Principal*, H. C. Gilliland, B.A.; *Assistants*, G. A. Brand, B.A.; H. E. Farquhar, B.A.; F. Henry Johnson, M.A., B.Paed.; D. B. Gaddes, A.T.C.M., B.Mus.; A. W. Johns; Miss W. A. Copeland; Miss D. M. Daniels, B.A.; Miss Kathleen M. Baker, B.A.; *Secretary-Registrar*, Mrs. M. Hoey; *Secretary-Librarian*, Miss G. Tuckey.

Qualicum College, B.C.

Qualicum Beach, Vancouver Island

Headmaster, R. I. Knight, M.A.; *Asst. Headmaster and Bursar*, Rev. W. Buckingham, B.A.; *Masters*, G. H. Knight, B.A., Mus.Bac.; R. N. M. Murray, B.A.; I. T. S. Thorne, L.R.A.M.; *Primary*, Mrs. W. Buckingham.

Queen's University, Kingston

Chancellor, Hon. Charles A. Dunning, P.C., LL.D.

Principal and Vice-Chancellor, Robert Charles Wallace, C.M.G., M.A., D.Sc., Ph.D., LL.D., D.C.L., F.G.S., F.R.S.C.

Vice-Principal, W. A. Mackintosh, C.M.G., M.A., Ph.D., LL.D., F.R.S.C.

Rector, L. W. Brockington, C.M.G., K.C., D.C.L., LL.D.

Registrar, Miss Jean I. Royce, B.A.

Assistant Registrar, Miss K. Jean Richardson, B.A.
Librarian, H. P. Gundy, M.A.
Treasurer, M. C. Tillotson, M.B.E., B.Com., M.B.A.
Assistant Treasurer, J. W. Bannister, B.Com.
Dean of Women, Miss A. Vibert Douglas, M.B.E., M.Sc., Ph.D., F.R.A.S.
Assistant to the Principal, J. A. Edmison, K.C., B.A.
Director of University Extension, ...
Assistant Director of University Extension, Kathleen L. Healey.
Director, Summer School, H. L. Tracy, B.A., Ph.D.
University Chaplain, Rev. A. M. Laverty, B.A., B.D.
Secretary of the General Alumni Association and Manager of the Employment Bureau, H. J. Hamilton, B.A.
Director of Publicity, D. G. Dewar, B.A., B.S.W.

QUEEN'S THEOLOGICAL COLLEGE

(Queen's University is undenominational but Queen's Theological College is United Church)

Principal and Professor of Hebrew and Old Testament Criticism, Rev. H. A. Kent, E.D., M.A., D.D., LL.D., F.R.S.A., F.A.G.S.; *Professor of Systematic Theology and Philosophy of Religion, Lecturer in Church History*, Rev. J. M. Shaw, M.A., D.D.; *Professor of New Testament Literature and Criticism*, Rev. S. M. Gilmour, B.A., B.D., Ph.D., D.D.; *Professor of Church History and Practical Theology*, Rev. W. E. L. Smith, M.C., M.A., Ph.D.; *Lecturer in Industrial Relations*, J. C. Cameron, M.Com.; *Lecturer in Public Speaking*—Rev. C. E. J. Cragg, M.A., D.D.

FACULTY OF ARTS

Professors—Dean, Professor of Political and Economic Science, and Director of the School of Commerce and Administration, W. A. Mackintosh, C.M.G., M.A., Ph.D., LL.D., F.R.S.C.; *Biology*, R. O. Earl E.D., B.A., S.M., Ph.D., G. Krotkov, B.S.A., M.A., Ph.D., F.R.S.C.; A. S. West, B.Sc., Ph.D.; *Psychology*, J. M. Blackburn, B.Sc., Ph.D.; *English*, H. Alexander, M.A., F.R.S.C., C. J. Vincent, A.M., Ph.D.; M. M. Ross, M.A., Ph.D.; *Hebrew and Religious Knowledge*, H. A. Kent, E.D., M.A., D.D., LL.D., R.F.S.A., F.A.G.S.; *Hardy Professor of Political Science*, J. A. Corry, LL.B., B.C.L., LL.M., F.R.S.C.; *Commerce*, R. G. H. Smails, B.Sc., A.C.A., F.C.A., *J. L. McDougall, M.A.; *Economics*, C. A. Curtis, B.A., Ph.D., F.R.S.C., F. A. Knox, B.A., F.R.S.C.; *French*, W. H. Evans, B.A., Dr. de l'Univ. (Paris), *Classics*, H. L. Tracy, B.A., Ph.D., S. E. Smethurst, M.A.; *History, The James Douglas Professor of*, *R. G. Trotter, M.A., Ph.D., D.C.L., F.R.-Hist.S., F.R.S.C., W. E. C. Harrison, O.B.E., M.A., A. R. M. Lower, M.A., Ph.D., F.R.S.C.; *Mathematics*, R. L. Jeffrey, M.A., Ph.D., F.R.S.C., N. Miller, M.A., Ph.D., F. M. Wood, M.A., B.Sc.; *Bacteriology*, G. B. Reed, O.B.E., B.Sc., M.A., Ph.D., F.R.S.C., J. H. Orr, M.D., C.M., F.R.C.P.(C).; *Industrial Relations*, J. C. Cameron, M.Com.; *Astronomy*, Miss A. Vibert Douglas, M.B.E., M.Sc., Ph.D., F.R.A.S.; *Philosophy*, A. R. C. Duncan, M.A.; *German*, Hilda C. Laird, B.A., B.L.S., Ph.D.; *Biochemistry*, J. M. R. Beveridge, B.Sc., Ph.D.; *Spanish and Italian*, H. W. Hilborn, M.A., Ph.D.

Associate Professors—Mathematics, G. L. Edgett, M.A., Ph.D., I. Halperin, M.A., Ph.D.; *Biology*, H. W. Curran, B.S., M.A., Ph.D.; *Commerce*, L. G. Macpherson, B.A., C.A.; *Fine Art*, A. Bieler; *Local Government*, K. G. Crawford, M.A.; *Philosophy*, H. M. Estall, M.A., Ph.D.; *Music*, G. George, Mus.Doc.; *French*, G. Shortliffe, M.A., Ph.D., R. L. Fauconnier, L. ès L.; *Industrial Relations*, C. H. Curtis, M.A.; *Economics*, M. C. Urquhart, B.A.; *Drama*, W. Angus, A.M., Ph.D.; *Political Science*, J. E. Hodgetts, M.A., Ph.D.; *Hebrew and Religious Knowledge*, S. M. Gilmour, B.D., Ph.D., D.D.; *History*, W. E. L. Smith, M.C., M.A., Ph.D.

Assistant Professors—Classics, Miss Mary L. Macdonnell, M.A.; *Commerce*, J. E. Smyth, M.Com., C.A., W. G. Leonard, C.A.; *Mathematics*, H. W. Ellis, M.Sc., M.A., Ph.D.; *Psychology*, Laura R. Bowyer, M.A., Ed.B., B.Sc., H. E. Gruber, B.A., Ph.D.; *Biology*, Margaret E. M. Sawyer, M.A., Ph.D., H. M. Good, B.A., Ph.D.; *Spanish*, A. M. Fox, M.A.; *English*, A. Edinborough, M.C., M.A., A. C. G. Whalley, M.A.; *Biochemistry*, R. A. MacLeod, M.A., Ph.D.; *German*, H. Eichner, B.A., Ph.D.

Lecturers—Spanish, Margaret E. Garnham, M.A.; *Economics*, V. W. Malach, B.A., B.Com., Ph.D.; *French*, J. Ogier, L.-ès-L.; *Biology*, E. L. Earl, B.A.

FACULTY OF APPLIED SCIENCE

Professors—Dean and Professor of Civil Engineering, D. S. Ellis, D.S.O., V.D., M.A., B.Sc., M.C.E.; *Experimental Physics*, J. K. Robertson, M.A., F.R.S.C.; *Chown Science Research Physics*, J. A. Gray, O.B.E., D.Sc., F.R.S.C., F.R.S.; *Chemistry*, J. A. McRae, M.A., Ph.D., F.R.I.C., F.R.S.C.; G. B. Frost, B.A., Ph.D., L. A. Munro, M.A., Ph.D., F.C.I.C., F.R.S.C.; *Geology*, B. Rose, B.Sc., Ph.D., F.R.S.C., F.G.S.A., J. W. Ambrose, A.B., Ph.D., F.R.S.C., F.G.S.A.; *Metallurgy*, T. V. Lord, B.Sc.; *Mineralogy*, J. E. Hawley, M.A., Ph.D., F.R.S.C.; F.G.S.A., F.M.S.A.; *Mining Engineering*, A. V. Corlett, B.Sc.; *Mechanical Engineering*, H. G. Conn, O.B.E., B.Sc., M.S., J. S. Campbell, M.Sc.; *Electrical Engineering*, D. M. Jemmett, D.C.M., M.A., B.Sc., H. H. Stewart, M.S.; *Drafting*, A. Jackson, B.Sc.; *Chemical Engineering*, A. C. Plewes, M.Sc., Ph.D., M. Am. Inst. Chem. Eng., M.A.C.S.; *Physics*, E. E. Watson, M.Sc., Ph.D., H. W. Harkness, M.Sc., Ph.D., H. M. Cave, M.A., Ph.D.; *Civil Engineering*, S. D. Lash, M.Sc., Ph.D., A.C.G.I., D.I.C.; *Geological Sciences*, A. W. Jolliffe, M.A., Ph.D., F.R.S.C., F.G.S.A.

Associate Professors—Chemistry, R. L. Dorrance, M.A., W. M. Smith, B.Sc., Ph.D.; *Electrical Engineering*, H. S. Pollock, M.Sc.; *Physics*, J. V. Hughes, A.R.C.S., B.Sc., Ph.D., D.I.C., F.Inst.P.; *Metallurgy*, O. A. Carson, B.Sc., A.M., Ph.D.; *Civil Engineering*, R. A. Low, B.Sc., M.C.E., J. D. Lee, M.S.; *Drafting*, H. J. Styles, M.S.; *Civil Engineering*, J. W. Brooks, B.Sc.; *Mineralogy*, L. G. Berry, M.A., Ph.D., F.G.S.A., F.M.S.A.

Assistant Professors—Chemistry, R. Y. Moir, M.A., Ph.D.; *Civil Engineering*, R. J. Kennedy, M.C., M.S.; *Physics*, D. T. Roberts, B.Sc., Ph.D.; *Geology*, R. D. Macdonald, M.Sc., M.A., Ph.D.; *Mechanical Engineering*, W. D. Gilbert, B.Sc., S.M.

Lecturers—Civil Engineering, H. M. Edwards, B.Sc., E. L. Dauphin, M.S.; *Electrical Engineering*, R. A. Doherty, B.Sc.; *Physics*, H. A. Elliott, M.A., Ph.D., A. E. Scheidegger, Dipl.Phys.; *Chemical Engineering*, J. Klassen, M.Sc.

FACULTY OF MEDICINE

Professors—Dean and Professor of Physiology, G. H. Ettinger, M.B.E., B.A., M.D., C.M., F.R.S.C.; *Otolaryngology*, F. A. Cays, M.D., C.M., F.R.C.S.; *Surgery*, D. L. C. Bingham, M.B., Ch.B., F.R.C.S., F.A.C.S.; *Obstetrics and Gyncecology*, E. M. Robertson, M.B., Ch.B., F.R.C.S., F.R.C.O.G.; *Pediatrics*, R. R. MacGregor, M.D., C.M., F.R.C.P.; *Bacteriology*, G. B. Reed, O.B.E., M.A., B.Sc., Ph.D., F.R.S.C., J. H. Orr, M.D., C.M., F.R.C.P.; *Anatomy*, D. C. Matheson, M.B.; *Physics*, J. K. Robertson, M.A., F.R.S.C.; *Radiology and Physical Therapy*, W. A. Jones, O.B.E., M.D., F.F.R., F.R.C.P.; *Pathology*, J. D. Hamilton, M.D.; *The Arthur R. Elliott Professor of Public Health and Preventive Medicine*, J. Wyllie, M.A., M.D., B.Sc., D.P.H.; *Pharmacology*, E. M. Boyd, M.A., M.D., C.M.; *Psychiatry*, C. H. McGuaig, M.D., C.M.; *Urology*, N. E. Berry, M.D., C.M.; *Medicine*, W. F. Connell, M.D., C.M., M.R.C.P., F.R.C.P., F.A.C.P.

Associate Professors—Pathology, W. D. Hay, M.A., M.D., C.M., G. F. Kipkie, M.D., C.M., M.Sc.; *Surgery*, S. W. Houston, M.D., C.M., F.R.C.S.; D. W. Boucher, M.D., C.M., F.R.C.S.; *Medicine*, G. M. Brown, M.D., C.M., D.Phil., M.R.C.P., F.R.C.P., F.A.C.P.; *Radiology and Physical Therapy*, R. C. Burr, M.D., C.M., F.R.C.S.; *Gynaecology and Obstetrics*, P. A. McLeod, B.A., M.D., C.M., F.R.C.O.G., F.R.C.S.; *Pharmacology*, H. D. McEwen M.A., Ph.D.; *Embryology*, B. Kropp, A.M., Ph.D.; *Anatomy*, M. W. M. Sloane, M.D., C.M., M.S., Ph.D.

Assistant Professors—Medicine, B. H. Hopkins, M.B., D. N. White, M.A., F.R.C.P., M.B., B.Chir., M.R.C.P.; *Obstetrics*, G. Mylks, B.A., M.D., C.M., F.A.C.S.; *Physiology*, Margaret E. M. Sawyer, M.A., Ph.D., E. J. Masoro, A.B.; *Psychiatry*, D. O. Lynch, M.D., C.M.; *Preventive Medicine*, A. R. J. Boyd, B.A., M.D., D.P.H.

Lecturers—Medicine, S. Robinson, M.D., C.M., J. T. Tweddell, M.D., C.M., C. W. E. Danby, M.D., C.M., F. D. O'Connor, M.D., C.M., H. G. Kelly, M.D., C.M., F.R.C.P.; *Medical Jurisprudence*, T. J. Rigney, B.A., K.C., P. M. Macdonnell, M.A., M.D.,

C.M.; *Anaesthetics*, W. A. Campbell, M.D., C.M., H. S. Angrove, M.D., C.M., A. B. Noble, M.D., F.A.C.A.; *Pediatrics*, J. S. Delahaye, M.D., C.M.; *Surgery*, B. M. Koster, M.D., C.M.; *Dental Surgery*, J. C. W. Broom, L.D.S., D.D.S.; *Ophthalmology and Otolaryngology*, F. X. O'Connor, M.D., C.M.; *Plastic Surgery*, A. R. Tilley, O.B.E., M.D.; *Urology*, E. P. White, M.D., C.M., F.R.C.S.

SCHOOL OF NURSING

Director, Jenny M. Weir, B.Sc., M.A., Reg.N.; *Lecturer*, Evelyn M. Moulton, B.N.Sc., Reg.N.

PHYSICAL AND HEALTH EDUCATION

Director, F. L. Bartlett, B.A.; *Associate Professor*, J. F. Edwards, B.A., M.A.(P.E.); *Assistant Professors*, S. Marion Ross, M.A., F. Tindall, A.B.; *Lecturer*, A. L. Lenard, B.A., B.P.H.E.

SUMMER RADIO INSTITUTE

Director, W. Angus, A.M., Ph.D.

INSTITUTE OF LOCAL GOVERNMENT

Director, K. G. Crawford, M.A.

*On leave of absence.

Radio Arts, Academy of

Director, Lorne Greene; *Manager-Registrar*, Mrs. Edna M. Slatter, 447 Jarvis Street, Toronto.

Reformed Episcopal Theological College

Charter from the Province of Ontario, May 15th, 1948.
St. Martin's-on-the-Hill, Summit Ave. and Caledonia Rd., Toronto

Chairman of the Council, Rt. Rev. A. R. L. Keevil, Primus; *Dean and Registrar*, Rev. D. A. G. Rankilor, B.A.; *Treasurer*, Rev. A. W. Herbert, Th.G.

Faculty, Rev. E. Forrest; Rt. Rev. A. R. L. Keevil; Rev. J. J. Kerslake, B.A., B.D.; Rev. D. A. G. Rankilor, B.A.; Rev. George Buckingham, M.A.; Rev. A. W. Herbert, Th.G.; Rev. J. H. Turvey; Rev. L. B. MacPherson, B.A.

Ridley College, St. Catharines, Ont.

A CANADIAN CHURCH SCHOOL FOR BOYS

Headmaster, J. R. Hamilton, B.A.; *Master-in-charge of Lower School*, E. V. Brown, B.Sc.; *Bursar*, Gordon E. Chidley, *Resident Chaplain*, Rev. R. C. Good.

Physical Gymnastic and Drill Instructor, 2/Lt. A. C. Iggulden; *Matron, Upper School*, Miss H. A. Boyd; *Matron, Lower School*, Miss I. Davis; *School Physician*, A. S. Malcolmson, M.D.

Roman Catholic Theological Seminaries and Pre-Theological Schools in Ontario

ST. AUGUSTINE'S SEMINARY, Stop 15, Kingston Road, Toronto, Ont.—*Rector*, Right Rev. J. H. Ingoldsby; D. P.: *Vice-Rector*, Rev. R. J. Dobell, M.A.; *Bursar*, Rev. Wm. F. Garvill.

ST. PETER'S SEMINARY, London, Ont., *A Theological Seminary and Catholic College of Arts, affiliated with the University of Western Ontario.*

Rector and Director of Discipline, Rt. Rev. A. P. Mahoney, P.A., V.G.; *Vice-Rector and Registrar*, Rev. T. J. McCarthy, M.A., S.T.D.; *Spiritual Director*, Rt. Rev. L. M. Forristal, D.P., B.A.; *Bursar*, Rev. F. J. Laverty, B.A.; *Attending Physician*, E. I. Loughlin, M.D.

ST. ALPHONSUS SEMINARY (REDEMPTORISTS), Woodstock—*Rector*, Very Rev. C. F. DeVine, C.SS.R.; *Bursar*, Rev. John Muldoon, C.SS.R.

COLLEGE DOMINICAIN, Ottawa.—*Prior*, Very Rev. R. Charland, O.P.; *Regent of Studies*, Rev. J. M Parent, O.P.; *Master of Students*, Rev. T. M. Rondeau, O.P.; *Librarian*, Rev. H. D. Lecavalier, O.P.

SCOLASTICAT SAINT-JEAN (PÈRES MONTFORTAINS), 431 Montreal Rd., Eastview, Ottawa, Ont.—*Superior*, R. F. Ernest Hadd, S.M.M.

SCOLASTICAT DES PERES BLANCS, (Missionnaires d'Afrique) Eastview, Ont.; *Superior*, Rev. Father J. B. Cuerrier, W.F.; *Bursar*, Father Emile Rioux, W.F.

COLLEGE OF CHRIST THE KING (JESUIT SEMINARY), 403 Wellington St. West, Toronto 2, Ontario,—*Rector*, Rev. F. J. Lynch, S.J.; *Bursar*, Rev. C. M. Keenan, S.J.

ST. BASIL'S SEMINARY, 21 St. Mary St., Toronto.—*Superior*, Rev. E. J. Lajeunesse, C.S.B. *Treasurer*, Rev. H P Coughlin, C.S.B.

ST. MARY'S COLLEGE (REDEMPTORIST) BROCKVILLE—*Rector:* Very Rev. J. A. Ryan, C.SS.R.; *Bursar*, Rev. T. S. O'Brien, C.SS.R.

MOUNT CARMEL COLLEGE (CARMELITE FATHERS), Niagara Falls—*President*, Rev. Joel J. Schevers, O. Carm.; *Vice-President*, Rev. Malachy H. Smith, O. Carm.; *Prefect of Studies*, Rev. Jude Cattelona, O. Carm.; *Bursar*, Rev. James F. McGill, O. Carm.

SEMINAIRE SERAPHIQUE, FRERES MINEURS CAPUCINS, Ottawa. *Directeur*, Révérend Père Roch, ofmcap *Sous-Directeur*, Révérend Père Ludovic, ofmcap.

SCHOLASTICATE ST. ALEXIS (SERVITES DE MARIE), 427 Booth Street, Ottawa.
Provincial, Very Rev. Fr. Benoit M. Maltempi, Residence, 1185 St. Andre St., Montreal, P.Q.; *Prior*, Rev. Fr. Julian M. Brodeur, O.S.M.; *Master of Students*, Rev. Fr. Gregoire M. St. Germain, O.S.M.; *Pastor*, Rev. Fr. Jerome M. Ferraro., O.S.M.

JESUIT NOVITIATE, Guelph—*Rector*, Rev. Richard C. Johnston, S.J.; *Assistant Rector*, Rev. Donald Killorin, S.J.; *Master of Novices*, Rev. Brendan Cloran, S.J.; *Assistant Master of Novices*, Rev. Leonard Fischer, S.J.

ST. FRANCIS XAVIER SEMINARY, Scarboro Bluffs, Ont. (Near Toronto)—
Superior-General, V. Rev. T. McQuaid, D.C.L.; *Rector*, V-Rev. Rogers Pelow, J.C.D., S.F.M.; *Bursar*, Rev. A. J. MacDonald.

Rothesay Collegiate School, Rothesay, N.B.

Headmaster, C. H. Bonnycastle, B.A.; *Bursar*, O. H. Ford.

Royal Conservatory of Music of Toronto

See "University of Toronto, Faculty of Music"

Principal, Ettore Mazzoleni; *Director, Conservatory Senior School*, Arnold Walter; *Registrar*, Frederick C. Silvester; *Secretary-Treasurer*, R. H. Loken, 135 College Street.

Royal Victoria College for Women McGill University

Warden, Muriel V. Roscoe, Ph.D.; *Secretary*, Mrs. A. D. Murray, 555 Sherbrooke St. W.

St. Andrew's College, Aurora, Ont.

Chairman of Board of Governors—James S. Duncan C.G.M.

Headmaster, K. G. B. Ketchum, B.A.; *Senior Housemaster*, J. S. Macfarlane, B.A.; *Master-in-Charge of Lower School*, J. L. Wright, B.A.; *Bursar*, W. L. Tomkins, B.A.

St. Andrew's College, Saskatoon, Sask.

(United Church)

(IN AFFILIATION WITH THE UNIVERSITY OF SASKATCHEWAN)

Principal, Rev. J. B. Corston, M.A., Ph.D.; *Bursar*, Rev. Prof. R. F. Schnell, M.A., Ph.D.; *Secretary*, Rev. R. C. Chalmers, B.A., B.D., Th.D.; *Philosophy of Religion*, Dr. D. S. Dix; *Systematic Theology*, Dr. R. C. Chalmers; *Church History*, Prof. Corston; *Old Testament*, Rev. Professor R. F. Schnell; *New Testament*, Rev. Professor J. B. Corston, Ph.D.

St. Boniface College, St. Boniface, Man.

Founded 1818

(Under direction of the Society of Jesus) Affiliated with the University of Manitoba, teaching Arts and Matriculation.

President, Rev. Georges Desjardins, S.J.; *Assistant to the President*, Rev. Wilfrid Nadeau, S.J.; *Dean of Studies (Arts and Science)*, Rev. Martial Caron, S.J.; *Dean of Studies (High School)*, Rev. Joseph Fortier, S.J.; *Dean of Men*, Rev. Arthur Riendeau, S.J.; *Bursar*, Rev. Wilbrod Hébert, S.J.; *Ethics, Sociology*, Rev. Léon Massé, S.J.; *Religion, Philosophy*, Rev. Joseph Sabourin, S.J.; *Biology, Botany*, Rev.Georges

S. Boisjoly, S.J.; *Physics, Chemistry*, Rev. Gérard Labrosse, S.J.; *Mathematics*, Rev. Oscar Boily, S.J.; *Arts II*, Rev. Georges Ramackers, S.J.; *Arts I*, Rev. Ludger Guy, S.J.; *Athletics*, Rev. Louis Vezina, S.J.; *Spiritual Advisor, Greek*, Rev. Alfred Bernier, S.J.; *Assistant Spiritual Advisor, History*, Rev. Lucien Hardy, S.J.; *Assistant Spirituol Advisor, Latin*, Rev. Gaston Hacault, S.J.; *English Literature*, Mr. Lucien Paquin, B.A.; *H.S. 4*, Rev. Joseph Gendron, S.J.; *H.S. 3*, Rev. Henri Ouiment, S.J.; Rev. Réal Morin, S.J.; *H.S. 2*, Rev. Paul-E. Legault, S.J.; Rev. Paul-Emile Benoît, S.J.; *H.S. â*, Rev. Joseph Beaupré, S.J.; Rev. Ubald St-Martin, S.J.; *Assistant Dean of Men*, Rev. Léandre Langevin, S.J.; *Athletics*, Rev. Jean Marc Daoust, S.J.; *Mathematics*, Rev. Gérard Jolicoeurs, S.J.; *Science*, Rev. Pierre Raymond; *High School Preparatory*, Rev. Walter Czumski; *English*, Mr. Arthur-H. Corriveau, B.A.

St. Chad's College, Regina, Saskatchewan

(*Anglican—Diocese of Qu'Appelle*)
(*Established 1907*)
Affiliated with University of Saskatchewan

Warden, Rev. G. C. C. Scovil, M.A., B.D., D.D.; *Sub-Warden*, Rev. J. H. H. Watts, B.A.

St. Dunstan's College, Charlottetown, P.E.I.

FOUNDED 1831

Chairman of Board of Governors—Most Rev. James Boyle, D.D., Bishop of Charlottetown. *Vice-Chairman*—Rev. R. V. MacKenzie, Litt.D., LL.D.

President-Rector—Right Rev. R. V. MacKenzie, Litt.D., LL.D.

Vice-President—Rev. J. A. Sullivan, M.A.

Bursar—Rev. W. O. Simpson, B.A.

Registrar—Rev. J. A. Sullivan, M.A.

Directors of Discipline—Rev. J. P. E. O'Hanley, Ph.D.; Rev. Edmund Roche, M.A., B.A., M.Sc., Rev. L. Landrigan, B.A.

FACULTY

Rector, Rev. R. V. MacKenzie; *Professors*, Rev. M. E. Francis, B.A.; Rev. W. McGuigan, M.A., Rev. John A. Sullivan, M.A., Rev. G. A. McDonald, B.A., M.Sc., Rev. G. R. Ellsworth, M.Sc., D.D., J. C. Murphy, M.A., Ph.D., Rev. J. P. E. O'Hanley, Ph.D., Rev. F. L. Cass, B.Sc., Rev. E. J. Roche, M.Sc.; Rev. L. Landrigan, B.A.; Mr. A. J. McAdam, B.A., B.Sc.; Rev. Vincent Munnaghan, B.A.; Mr. Cletus Murphy, B.A.; Rev. Owen Sharkey, B.A.; Brendan O'Grady, M.A.; Mr. Gerald B. Clark, B.Com.; Rev. Wilfred Pineau, M.A.; *Lecturer in Biology*, Joseph A. MacMillan, B.A., B.Sc., M.D., C.M.; W. J. McMillan, M.D., C.M., F.A.C.S., *Visiting Physician*.

St. Francis Xavier University

ANTIGONISH, N.S.

(Roman Catholic)

Chancellor—Most Rev. John R. MacDonald, D.D.

President—Right Rev. P. J. Nicholson, D.P., Ph.D.

Vice-President and Bursar—Rev. H. J. Somers, Ph.D.

Dean of Studies—Rev. M. MacLellan, Ph.D.

Registrar—Rev. C. H. Bauer, B.A.

Librarian—Sister Regina Clare, B.L.S.

Director of Extension—Right Rev. M. M. Coady, Ph.D., D.D.

Director of Religious Activities—Rev. John A. Rankin, B.A.

Chairman of the Committee on Discipline—Rev. Malcolm MacDonnell, M.A.

STAFF

Rev. M. M. Coady, Ph.D., D.D., LL.D., *Director of Extension Department;* Rev. P. J. Nicholson, Ph.D., *Physics;* Rev. R. V. Bannon, M.A., *English;* Rev. L. G. McKenna, M.A., *Mathematics;* Rev. J. C. Chisholm, M.A., *Biology;* Rev. H. J. Somers, Ph.D., *History;* Rev. M. A. MacEachern, D.D., Ph.D., *Philosophy;* Rev. Daniel MacCormack, B.A., D.D., Rev. J. A. MacDonald, M.A., *Economics and Sociology* Cecil MacLean, Doct. de l'Univ. de Paris, *French;* Rev. M. A. MacLellan, Ph.D., *Education;* Rev. W. P. Fogarty, B.S., *Engineering;* A. G. Gilmet, *Instructor in Physical Education;* Rev. C. Tobin, M.A., *Physics;* Sister St. Veronica, M.A., *History;* Rev. E. M. Clarke, B.Sc., *Physics;* Rev. J. H. Gillis, Ph.D., *Latin and Greek;* Rev. G. L. Kane, M.A., *English;* William T. Foley, M.A., *Chemistry;* Donald J. MacNeil, Ph.D., Bernard J. Keating, Ph.D., *Geology;* Rev. C. H. Bauer, B.A., *German;* Leo P. Chiasson, B.Sc., Ph.D., *Biology;* Rev. Malcolm MacDonell, M.A., *History;* Rev. Charles R. MacDonald*, B.A., *Phiolsophy;* D. Hugh Gillis, Ph.D., *Political Science*.

*On leave.

St. Jerome's College, Kitchener, Ont.

(*Under the direction of the Resurrectionist Fathers, Founded 1864*)

Executive Officers—Superior and Dean of Arts, Rev. J. L. Arnold, C.R., M.A.; *President and Principal*, Rev. C. L. Siegfried, C.R., B.A., M.Sc.; *Vice-President*, Rev. C. A. Hergott, C.R., Ph.D., D.D.; *Bursar*, Rev. N. E. Lavigne, C.R., B.A., B.Com; *Spiritual Director*, Rev. F. G. Keleher, C.R., B.A.; *Assistant Principal*, Rev. F. A. Dentinger, C.R., B.A.; *Director of Athletics*, Rev. F. A. Dentinger, C.R., B.A.; *Director of Sodality*, Rev. L. J. Cushing, C.R., B.A.; *Disciplinarian*, Bro. J. J. Traynor, C.R.; *Librarian*, Rev. A. J. Lehman, C.R., M.A.

College of Arts Staff—English, Rev. J. L. Arnold, C.R., M.A.; *Mathematics and Science*, Rev. C. L. Siegfried, C.R., B.A., M.Sc.; *Greek*, Rev. S. J. Winter, C.R., Ph.D., D.D.; *Philosophy*, Rev. C. A. Hergott, C.R., Ph.D., D.D.; *Latin*, Rev. B. J. Graf, C.R., M.A.; *Latin and Philosophy*, Rev. B. J. Murphy, C.R., B.A.; *History and Philosophy*, Rev. F. G. Keleher, C.R., B.A.; *Political Economy*, Rev. N. E. Lavigne, C.R., B.A., B.Com.; *Romance Languages*, Sister M. Elaine, S.S.N.D., M.A.

High School Staff—Religion and Mathematics, Rev. C. L. Siegfried, C.R., B.A., M.Sc.; *Science, Latin and* Mathematics, Rev. L. J. Dentinger, C.R., M.A.; *Industrial Arts*, Rev. P. B. Graf, C.R., B.A.; *Latin and Commercial Studies*, Rev. B. J. Graf, C.R., M.A.; *Religion and French*, Rev. Z. T. Ralson, C.R., B.A.; *French*, Rev. N. E. Lavigne, C.R., B.A., B.Com.; *English*, Rev. L. J. Cushing, C.R., B.A.; *History and Industrial Arts*, Rev. T. V. Killoran, C.R., B.A.; *French*, J. L. Bannon, B.A.; *Chemistry and Typing*, P. G. O'Byrne, B.A.; *History and English*, A. G. O'Leary, B.A.; *Physicol Education*, C. W. Faust, B.A.; D. B. Pickett, B.A.; *On leave for studies*, Rev. T. Comerford, C.R., B.A.; Rev. F. Reitzel, C.R., B.A.; *On sick leave*, Rev. G. Ferguson, C.R., B.A.; *Lay Brothers*, Bro. Marion Turalksi, C.R.; Bro. John Traynor, C.R.; Bro. Paul Driscoll, C.R.

St. John's College, Winnipeg

(*Anglican*)
Affiliated with the University of Manitoba

The Warden, Rev. Canon L. F. Wilmot, B.A., B.D.; *Professors*, Rev. Canon L. F. Wilmot, B.A., B.D., Rev. H. S. Elliott, M.A., D.D., Rev. J. Blewett, B.A., B.D.; *Assistant Professor*, Mrs. M. K. Wees, M.A.; *Lecturers*, Mr. James A. Jackson, M.A., Mr. Norman J. MacLeod, B.A., Rev. Canon W. J. Merrick, M.A., D.D., Miss V. P. Archibald, S.Th.

St. Joseph's University, St. Joseph, N.B.

(Roman Catholic, French and English)

Supérieur, R. P. Clément Cormier, c.s.c., S.Th.L., B.Sc.Soc.; *Econome*, R. P. Médard-M. Daigle, c.s.c.; *Préfet des Etudes*, R. P. Albéni Poitras, c.s.c., L.Sc., M.A.M.S.; *Préfet de Religion*, R. P. Maurice Chamard, c.s.c.; *Préfet de Discipline*, R. P. Léandre Brault, c.s.c.; *Dean of English Arts Course*, Rev. William Maloughney, c.s.c.; *Doyen des cours de langue Anglaise*, R. P. Rémi Rossignol, c.s.c.; *Doyen des cours de Latin*, R. P. Léonard Gaudet, c.s.c., L.LL.; *Doyen des cours de Commerce*, R. Fr. Léopold Taillon, c.s.c., M.A., B.Péd.; *Comptable*, R. Fr. Arsène Morin, c.s.c., B.L., B.Péd.; *Bibliothécaire*, R. Fr. Omer Cormier, c.s.c.

St. Mary's College, University of

HALIFAX, N.S.

(*Fathers of the Society of Jesus Founded 1841*)

Chancellor, Most Rev. J. T. McNally, S.T.D., Ph.D., LL.D.; *President*, Very Rev. F. J. Lynch, S.J.; *Vice-President*, Rev. E. M. Brown, S.J.; *Bursar*, H. G. Beazley, B. Comm.; *Registrar*, Rev. M. J. Belair, S.J.

Dean of Studies (University Section), Very Rev. F. J. Lynch, S.J.

Faculty of Arts—Philosophy, Rev. W. A. Stewart, S.J., Rev. G. R. Hoffman, S.J., M.A., *English*, Rev. D. W. Rourke, S.J., M.A., *Latin*, Rev. M. J. O'Donnell, S.J.; *French*, Rev. H. J. Daly, S.J.; *History and Economics*, Rev. P. J. McCarthy, S.J.; *Chemistry*, A. T. Sabean, B.A., B.Sc., *Mathematics*, C. Murphy, B.Sc.

Engineering—Dean, J. L. Ryan, B.E., B.Sc., M.E.I.C., Rev. M. W. Burke-Gaffney, S.J., B.E., Ph.D., E. T. Cosgrove, B.E., B.Sc., M.E.I.C., A. T. Sabean, B.A., B.Sc.

Commerce—Dean, H. G. Beazley, B.Comm. E. M. Davison, B.Comm., C.A., and Lecturers from Arts Faculty.

Journalism—Director of Studies, F. W. Doyle, *Lecturers*, Rev. M. J. O'Donnell, S.J., J. Rankin, R. Vaughan, Graham Allen.

High School Section—Principal and Director, Rev. M. J. Belair, S.J.

High School Faculty, Rev. V. Murphy, S.J., Rev. H. J. Drake, S.J., Rev. T. J. Doyle, S.J., Rev. J. K. McKenna, S.J., Rev. J. E. Power, S.J., Rev. G. E. McGuire, S.J., C. Murphy, B.Sc.

Director of Athletics, Rev. T. J. Doyle, S.J.

St. Patrick's College

OTTAWA

Rector, V. Rev. L. K. Poupore, O.M.I., M.A., L.Ph.; *Vice-Rectors*, Rev. F. E. Banim, O.M.I., M.A., S.T.L., Rev. T. F. Mitchell, O.M.I., B.A.; *Dean of the Faculty of Arts and Registrar*, Rev. F. E. Banim, O.M.I., M.A., L.Ph., L.Th.; *Principal of the High School*, Rev. J. H. Conway, O.M.I., B.A.; *Asst. Principal*, Rev. A. MacKinnon, O.M.I., B.A.; *Director of Resident Students*, Rev. E. J. Clark, O.M.I.; *Librarian*, Rev. P. F. Spratt, O.M.I.; *Director of Extension Students*, Rev. J. J. Kelly, O.M.I., M.A.; *Director of the School of Social Welfare*, Rev. S. Bowers, O.M.I., B.A., M.Sc.

OFFICERS OF INSTRUCTION

Economics, V. Rev. L. K. Poupore, O.M.I., M.A., L.Ph., Patrick Conroy, LL.D., R. G. Carroll, M.A., D. H. MacLellan, M.A., A. Stukel, Ph.D.; H. Laflamme, B.A., C.A.; *English*, Rev. L. A. Cormican, O.M.I., M.A., L.Ph., L.Th., Rev. T. Swift, O.M.I., B.A., Rev. J. Pollock, O.M.I., M.A., Rev. T. G. Hughes, O.M.I., B.A., R. Fobert, L. Dupuis, M. Maroney, Rev. B. Megannety, O.M.I., B.A.; *History*. Rev. P. E. Miller, O.M.I., B.A., Rev. J. Pollock, O.M.I., B.A.; A. S. MacDonald, B.A., Rev. J. H., Conway, O.M.I., B.A.; *Latin*, Rev. T. Mitchell, O.M.I. B.A.; Rev. A. A. MacKinnon, O.M.I., B.A.; W. Rodys, M.A., Ph.D., M.ès Lit.; *Mathematics*, Rev. J. McNeil, O.M.I., B.A., R. Hamer, Ph.D., J. Ryan, B.A., T. O'Gorman, J. Parr; *Modern Languages*, Rev. J. J. Kelly, O.M.I., M.A., Rev. L. Brown, O.M.I., Rev. E. J. Watson, O.M.I., Ph.D., Rev. F. B. Wallis, O.M.I., A. Stukel, Ph.D., A. Lozano, G. de Puyjalon, Rev. E. Clark, O.M.I.; *Philosophy*, Rev. E. J. Watson, O.M.I., Ph.D., Rev. L. A. Cormican, O.M.I., M.A., L.Ph., L.Th.; *Religion*, Rev. G. N. Dowsett, O.M.I., Rev. P. E. Miller, O.M.I., B.A.; Rev. B. Megannety, O.M.I., B.A., Rev. T. Hughes, O.M.I., B.A., Rev. M. P. Peake, O.M.I.; *Sciences—Biology*, Rev. F. E. Banim, O.M.I., M.A., L.Ph., L.Th.; *Chemistry*, Rev. J. B. Zachary, O.M.I., M.Sc., J. Ryan, B.A., R. Grant, B.Sc., K. Gosselin, B.Sc.; *Physics*, Rev. J. D. Cahill, O.M.I., B.A., B.Ph., Rev. M. Campbell, O.M.I., B.A., J. McAdam, B.Sc.; *General Science*, J. Parr, M. Maroney; *Physical Education*, G. Turner, B.Com.; *Sociology*, Rev. S. Bowers, O.M.I., B.A., M.Sc.; Rev. F. Hennessy, O.M.I., B.A., M.Sc.S.W., Rev. J. McNeil, O.M.I., B.A.

St. Paul's College

WINNIPEG, MAN.

(Roman Catholic)

Affiliated with the University of Manitoba

Rector, Rev. J. P. Monaghan, S.J.; *Minister*, Rev. D. F. McDonald, S.J.; *Bursar*, W. C. McWalter, S.J.; *Dean of the Arts Course, University*, Rev. C. F. Lahey, S.J.; *Dean of the High School*, Rev. St. C. Monaghan, S. J., *Dean of Men and Religion*, J. C. Hanley, S.J.; *Philosophy*, Rev. J. McGarry, S.J., Rev. G. E. MacCormac; *Prefect of Discipline*, J. Grimes; *Chaplain of the Provincial Penitentiary*, H. J. Bedford, S.J.; *Grade IX and Commercial Course*, F. Brennan, S.J.; *Grade IX*, C. J. Carrall, S.J.; *Grade XI and Lending Library*, Rev. A. Cotter, S.J.; *High School*, Rev. J. S. Holland, S.J., Rev. J. O'Brien, S.J., Rev. F. O'Grady, S.J., Rev. A. Pianfetti, L. Voisin, S.J., T. Hanley, S.J., V. J. Jensen, S.J., R. Meagher, S.J., Rev. L. Wimpenny, S.J., B. O. Kelly, S.J.; *Coach*, L. Desjardins; *Assistant Coach*, G. Desprey, 10 lay Faculty members.

St. Stephen's College, Edmonton, Alberta

(*Affiliated to the University of Alberta*)

THEOLOGICAL COLLEGE OF THE UNITED CHURCH

Principal, Rev. E. J. Thompson, M.A., Ph.D.; *Dean*, Rev. D. J. C. Elson, M.A., *New Testament Literature;* Rev. D. J. C. Elson, M.A.; *Old Testament Literature, and Librarian*, Rev. L. E. Toombs, B.A., B.Sc., B.D.

St. Thomas More College

SASKATOON, SASK.

Catholic Arts College of the University of Saskatchewan

Principal, Rev. B. F. Sullivan, M.A., C.S.B.

Sacre-Coeur, College du, Sudbury, Ont.

(Roman Catholic)

President and Dean of Studies, Ph. Leduc, S.J.; *Dean of Discipline*, J. Saint-Arnaud, S.J.; *Bursar and Secretary*, A. D. Monty, S.J.; *Dean of Philosophy*, J. H. Falbord, S.J.; *Dean of Sciences*, J. Gaudette, S.J.; *Director of Athletics*, J. Gingras, S.J. (300 students).

Sacré-Coeur, Université du

BATHURST WEST, N.B.

(Roman Catholic)

Rector, Very Rev. A. Paquet, c.j.m., M.A.; *Vice-Rector*, Rev. W. Haché, c.j.m., M.A.;

Registrar, Rev. M. Tremblay, c.j.m., M.A.; *Disciplinarian*, Rev. M. Méthot, c.j.m., B.A.

Secretary, Rev. M. Martin, c.j.m., B.A.

Staff: Reverends J. P. DeGrace; P. McCloskey, Ph.L., J. Custeau, B.A., M. Leblanc, B.A., R. Desjardins, B.A., J. Legarrec, B.A., G. LeGresley, B.A., A. Cottreau, B.A., A. Dumaresq, B.A., H. Roy, B.A., P. M. Poulin, B.A., G. Léger, B.A., J. Roy, B.A., U. Desjardins, B.A., J. LeGresley, B.A., V. Dumas, B.A., R. Corrivault, B.A., A. Lévesque, B.A., A. Arsenault, B.A., members of the Eudist Society, Messrs. G. VanTassell, R. Pothier, H. Arsenault, M. Dassonville, B. Jean, R. Dugas, R. White, Mme. M. Dassonville.

Saskatchewan, University of, Saskatoon, Sask.

Visitor, Hon. J. M. Uhrich, M.D., Lieutenant-Governor.

Chancellor, F. H. Auld, M.B.E., LL.D.

Chairman of Governors, Arthur Moxon, B.A., B.C.L., K.C.

President, W. P. Thompson, M.A., Ph.D., D.Sc., F.R.S.C.

Executive Assistant to the President, A. C. McEown, B.Sc.

Acting Registrar, Norman Cram, B.A.

Librarian, D. C. Appelt, M.A., A.B.L.S.

Bursar, D. J. Graham.

Business Manager, J. P. Curror.

Superintendent of Buildings, W. J. Robson, B.Sc., M.A.Sc.

COLLEGE OF ARTS AND SCIENCE

Dean, J. F. Leddy, M.A., B.Litt., D.Phil.

Professors, Associate and Assistant Professors—Art G. W. Snelgrove, Ph.D.; N. Bjelajac, M.A.; *Biochemistry*, C. S. McArthur, B.A., M.Sc., Ph.D., V. R. Woodford, M.Sc.; *Biology*, D. S. Rawson, B.A., Ph.D., F.R.S.C., T. C. Vanterpool, M.Sc., L. G. Saunders, M.Sc., Ph.D., T. L. Arnason, M.Sc., Ph.D., J. G. Rempel, M.Sc., Ph.D., M. Shaw, M.Sc., Ph.D.; *Chemistry*, J. W. T. Spinks, M.B.E., Ph.D., F.R.S.C., A. B. Van Cleave, M.Sc., Ph.D., K. J. McCallum, M.Sc., Ph.D., E. Y. Spencer, M.Sc., Ph.D., J. M. Pepper, M.A., Ph.D., R. L. Eager, B.E., M.Sc., Ph.D., L. W. Trevoy, M. A., Ph.D.; *Classics*, J. F. Leddy, M.A., B.Litt., D. Phil., R. M. Ferguson, M.A., D. J. Conacher, M.A.; *Drama*, E. M. Jones, M.A., F. Holroyd; *Economics and*

Political Science, G. E. Britnell, B.A., M.A., Ph.D., V. Fowke, M.A., Ph.D., Mabel F. Timlin, B.A., Ph.D., A. N. Reid, M.A., J. S. M. Allely, B.A., A.M., N. M. Ward, B.A., M.A., Ph.D., K. A. H. Buckley, M.A., Ph.D., F. L. Burns, M.A., Ph.D.; *English*, C. A. King, B.A., Ph.D., E. A. McCourt, B.A., M.A., C. R. Tracey, B.A., Ph.D., J. L. O'Donnell, M.A., J. A. Bentley, M.A., Ph.D., W. F. Blissett, M.A., J. P. Smith, M.A., Ph.D., D. R. Cherry, M.A.; *French*, Margaret Cameron, M.A., D. de l'Univ., J. P. Mallon, M.A., D. de l'Univ., Bernadine Bujila, B.A., M.A., Ph.D.; *Geology*, J. B. Mawdsley, M.B.E., B.Sc., Ph.D., F.R.S.C., F. H. Edmunds, M.Sc., F.G.S., A. R. Byers, B.Sc., Ph.D., W. O. Kupsch, M.Sc., Ph.D.; *German*, A. Anstensen, M.B.E., M.A., Ph.D., K. M. Gunvaldsen, B.A., M.A., Ph.D.; *History*, G. W. Simpson, B.A., M.A., Ph.D., Hilda Neatby, M.A., Ph.D., Chas. Lightbody, B.A., M.A., Ph.D., Jean Murray, B.A., M.A., Ph.D.; *Mathematics*, H. H. Ferns, M.A., Ph.D., C. E. Miller, M.A., Ph.D., P. Scherk, Ph.D., A. Edrei, Dr.es.Sc., J. S. Vigder, M.A., A. C. McEown, B.Sc.; *Music*, J. D. Macrae, B. Mus., F.R.C.O.; *Philosophy*, J. V. Bateman, M.A., Ph.D., Robert Paton, B.A., B.D., Ph.D.; B. F. Sullivan, M.A., L. A. Kennedy, M.A.; *Physics*, E. L. Harrington, A.M., B.Sc., Ph.D., F.Am.P.S., F.R.S.C., C. A. Mackay, M.A., Ph.D., B.W. Currie, M.Sc., Ph.D., H. E. Johns, B.A., M.A., Ph.D., R. N. H. Haslam, M.A., Ph.D., Leon Katz, M.Sc., Ph.D., Wm. Petrie, B.A., A.M., Ph.D.; *Physiology*, L. B. Jaques, M.A., Ph.D., G. J. Millar, B.A.; *Psychology*, Gordon McMurray, Ph.D., L. A. Kennedy, M.A.; *Slavic Studies*, C. H. Andrusyshen, M.A., Ph.D.

Lecturers and Instructors; Art, E. Bornstein, B.S.; *Biblical Literature*, J. B. Corston, M.A., Ph.D., R. F. Schnell, M.A., Ph.D.; *Biology*, R. T. Coupland, B.S.A., Ph.D., Gladys Fraser, B.A.; *Chemistry*, J. Bardwell, B.A., M.Sc., Ph.D., D.Phil., A. G. Brook, B.A., Ph.D.; *Economics and Political Science*, J. A. Judson, B.Sc., M.A.; *English*, Donald Greene, M.A.; *French*, D. Creighton, M.A., W. G. Ross, B.A.; *Hebrew*, R. F. Schnell, M.A., Ph.D.; *History*, W. K. Rolph, B.A., Ph.D.; *Mathematics*, E. Grosswald, Ph.D.; *Norwegian*, A. Anstensen, Ph.D.; *Psychology*, W. H. Bexton, B.A.; *Sociology*, R. F. White, B.A., B.A.Sc., M.Comm.

COLLEGE OF AGRICULTURE

Dean, V. E. Graham, B.S.A., M.S., Ph.D.

Professors, Associate and Assistant Professors, Agricultural Engineering, E. A. Hardy, M.Sc.; *Animal Husbandry*, E. H. Ewen, M.A., B.Sc., J. M. Bell, B.Sc., M.S., Ph.D.; *Biology*, T. C. Vanterpool, M.Sc., T. J. Arnaston, M.Sc., Ph.D.; *Agricultural Bacteriology*, V. E. Graham, B.S.A., M.S., Ph.D.; *Biochemistry*, C. S. McArthur, B.A., M.Sc., Ph.D.; *Chemistry*, J. W. T. Spinks, M.B.E., Ph.D., F.R.S.C., E. Y. Spencer, M.Sc., Ph.D.; *Dairying*, D. L. Gibson, M.B.E., B.S.A., M.Sc., Ph.D.; *Economics and Political Science*, V. Fowke, M.A., Ph.D.; *English*, E. A. McCourt, B.A., M.A.; *Farm Management*, H. Van Vliet, M.Sc., R. B. How, M.Sc., Ph.D.; *Field Husbandry*, J. B. Harrington, B.S.A., Ph.D., L. H. Shebeski, B.S.A., M.Sc., B. C. Jenkins, M.Sc.; *Geology*, F. H. Edmunds, M.Sc., F.G.S., F.R.S.C.; *Horticulture*, C. F. Patterson, B.S.A., Ph.D.; *Mechanical Engineering*, N. B. Hutcheon, M.Sc., Ph.D.; *Physics*, E. L. Harrington, A.M., B.Sc., Ph.D., F.Am.P.S., F.R.S.C.; *Plant Ecology*, R. T. Coupland, B.S.A., Ph.D.; *Poultry, Husbandry*, W. J. Rae, B.S.A., M.Sc., J. B. O'Neil, M.S.A.; *Soils*, J. Mitchell, B.S.A., Ph.D., H. G. Dion, B.S.A., Ph.D., W. L. Hutcheon, B.S.A., M.Sc.; *Veterinary Science*, J. S. Fulton, D.V.S., J. L. Miller, B.V.S.; *Vocational Agriculture*, W. B. Baker, B.S.A.

Instructors, W. J. White, Ph.D., S. Chinn, Ph.D., W. Darcovitch, M.Sc., D. R. L. Arnott, B.S.A.

Director of Extension Work, J. G. Rayner, B.S.A.

Assistant Director, K. W. Gordon, B.S.A.

Extension Specialists, L. C. Paul, M.Sc., Ph.D., D. R. Robinson, B.S.A., H. R. Clark, B.S.A.

Director of Women's Work, Alice Stevens, B.Sc.

Instructor, Helene Lewis, B.A.

Director of School of Agriculture, W. B. Baker, B.S.A.

COLLEGE OF COMMERCE

Dean, J. H. Thompson, B.Acc., M.B.A., F.C.A.

Professors, Associate and Assistant Professors, G. E. Britnell, M.A., Ph.D., H. H. Ferns, Ph.D., D. D. Cameron, M.A., Ph.D., J. S. M. Allely, A.M., A. N. Reid, M.A., Georgia Goodspeed, B.Acc., M.B.A., C.A., O. W. Main, M.A.

Lecturers and Instructors, C. G. Schmitt, LL.B., Durward, Thomas, B.A., LL.B., H. C. Rees, B.A., LL.B., D. E. Gauley, LL.B., L. N. Greer, B.Com, M.B.A.

COLLEGE OF EDUCATION

Dean, S. R. Laycock, M.A., M.Ed., Ph.D.

Professors, Associate and Assistant Professors, V. E. Graham, B.S.A., Ph.D., J. F. Leddy, M.A., B.Litt., D.Phil., M. P. Toombs, M.A., M.Ed., J. G. Rempel, M.Sc., Ph.D., Helen G. Wilmot, M.A., Stanley Clark, B.A., M.Ed., A. F. Deverell, B.A., B.Ed., Ph.D., G. J. Langley, B.A., M.Ed., R. A. Rennie, B.A., B.Ed.

COLLEGE OF ENGINEERING

Dean, R. A. Spencer, M.C., M.Sc.

Professors, Associate and Assistant Professors, I. M. Fraser, B.Sc., W. E. Lovell, B.Sc., E.E., E. L. Harrington, A.M., B.Sc., Ph.D., F.Am.P.S., F.R.S.C., C. A. Mackay, M.A., Ph.D., E. A. Hardy, M.S., J. M. Humphrys, M.Sc., Ph.D., N. B. Hutcheon, M.Sc., Ph.D., J. B. Mawdsley, B.Sc., Ph.D., F.R.S.C., J. W. T. Spinks, M.B.E., Ph.D., F.R.S.C., H. H. Ferns, M.A., Ph.D., C. E. Miller, M.A., Ph.D., C. A. King, B.A., Ph.D., C. R. Forsberg, M.Sc., A. B. Van Cleave, M.Sc., Ph.D., A. Michalenko, B.Sc., D.I.C., A. R. Byers, B.Sc., Ph.D., J. Mitchell, B.S.A., Ph.D., A. H. Douglas, B.E., D. Maksymiuk, B.Sc., J. B. Mantle, M.Sc., W. R. Staples, B.E., J. A. Wedgewood, B.E., S. D. Cavers, B.A.Sc., Ph.D., J. B. Torchinksy, M.Sc., O. Mann, B.E., M.Sc., R. E. Ludwig, B.Sc.E.E., O. L. Symes, B.A., B.E.

Instructors and Lecturers, G. J. K. Verbeke, W. A. Reed, B.Sc., E.E., G. C. Hamilton, B.E., P. Reimers, B.E., E. Moysey, B.E., M.Sc.

COLLEGE OF GRADUATE STUDIES

Dean, J. W. T. Spinks, M.B.E., Ph.D., F.R.S.C.

Members of Faculty—Deans, Professors and Associate Professors, V. E. Graham, M.Sc., Ph.D., R. A. Spencer, M.C., M.Sc., S. R. Laycock, M.A., M.Ed., Ph.D., W. C. MacAulay, B.S.P., M.Sc., J. F. Leddy, M.A., B.Litt., D.Phil.; Manley Champlin, M.S., E. A. Hardy, M.S., G. E. Britnell, M.A., Ph.D., N. B. Hutcheon, Ph.D., H. Van Vliet, M.Sc., W. J. Rae, B.S.A., M.Sc., L. B. Jacques, M.A., Ph.D., E. A. McCourt, B.A., M.A., Hilda Neatby, M.A., Ph.D., H. E. Johns, M.A., Ph.D., H. G. Dion, B.S.A., Ph.D., Stanley Clark, B.A., M.Ed.

COLLEGE OF HOUSEHOLD SCIENCE

Dean, Hope Hunt, M.Sc., Ph.D.

Professors, Associate and Assistant Professors, L. G. Saunders, M.Sc., Ph.D., Helen G. Wilmot, M.A., Mabel F. Timlin, B.A., Ph.D., R. N. H. Haslam, M.A., Ph.D., E. Y. Spencer, M.Sc., Ph.D., Lorna M. Davis, M.A., J. A. Bentley, Ph.D., Edith C. Rowles, M.Sc., Margaret L. Glabais, M.Sc.

Instructor, Jean J. Glabais, M.Sc.

COLLEGE OF LAW

Dean, F. C. Cronkite, M.A., LL.B., K.C.

Professors, Associate and Assistant Professors, E. F. Whitmore, LL.B., G. R. Schmitt, B.A., LL.B., LL.M.

Lecturers, C. D. Coles, B.A., LL.B., LL.M., J. M. Goldenberg, LL.B., K.C., P. H. Maguire, B.A., LL.B., K.C., C. G. Schmitt, LL.B., Mervyn Woods, LL.B., D. C. Disbery, LL.B., Gordon Blair, B.A., LL.B., B.C.L.

COLLEGE OF MEDICAL SCIENCES

Dean, W. S. Lindsey, O.B.E., B.A., M.B., Ch.B.

Professors, Associate and Assistant Professors, Bacteriology and Pathology, W. S. Lindsay, O.B.E., B.A., M.B., Ch.B., G. W. Rea, M.B., B.Ch., D.P.H., D.Bact., D. F. Moore, M.D., B.Sc., J. W. Adams, M.D., A. G. Richards, M.B., B.Chir., M.R.C.S., L.R.C.P.; *Anatomy*, J. L. Jackson, M.A., M.B., R. Altschul, M.U.Dr., M. Kliman, B.A., M.D.; *Physiology and Pharmacy*, L. B. Jacques, M.A., Ph.D., D. E. Hutcheon, M.D., B.Sc. (Med.), G. J. Millar, B.A.

COLLEGE OF PHARMACY

Dean, W. C. MacAulay, B.S.P., M.Sc.

Professors, Associate and Assistant Professors, G. W. Rea, M.B., D.P.H., J. G. Jeffrey, B.S.P., M.Sc., J. A. Wood, B.S.P., L. B. Jaques, M.A., Ph.D., C. S. McArthur, Ph.D., J. G. Rempel, Ph.D., J. M. Pepper, M.A., Ph.D.

Instructor, J. L. Summers, M.C., B.S.P.

DEPARTMENT OF PHYSICAL EDUCATION

Head, W. F. Neale, B.P.H.E.

Assistant Professors, W. F. Neale, B.P.H.E., F. F. Pyne, B.P.H.E.

Instructors, E. W. Griffiths, Joyce McLean, B.P.H.E., J. Leicester, B.A.

REGINA COLLEGE

Dean, W. A. Riddell, M.Sc., Ph.D.

Registrar, F. E. Wagg, M.A., B.D.

Professors, Associate and Assistant Professors, Lucy H. Murray, M.A., B.Ed., Ph.D., G. F. Ledingham, M.A., Ph.D., S. E. Stewart, M.A., L. G. Crossman, M.A., B.Ed., Margaret Belcher, B.A., W. R. Graham, M.A.

Instructors, W. P. C. Kinsman, B.Sc., A. A. Mackinnon, B.E., W. C. Blight, B.A., R. A. Douglas, M.A.

Conservatory of Music—Director, Dan A. Cameron; W. Knight Wilson, M. S. Allan, L.T.C.M., Marguerite Buck, B.A., A.T.C.M., Gladys Angley, A.T.C.M., L.A.B., Dorothy Bee, A.T.C.M., L.A.B., Mrs. R. H. Johnston, L.Mus., F.M.M., Grace Knowlden, A.T.C.M., Joyce Laing Johnson, A.T.C.M. Dorothy Schmidt, A.T.C.M., Alicia Birkett, A.R.C.M., L.R.A.M., J. W. Thornicroft, G. Hancock, F.T.C.L., M. Hancock, L.T.C.L., A.T.C.M.

School of Fine Art—In Charge, K. C. Lochhead.

Librarian, Emma H. Bell, B.A., A.T.C.M.

SCHOOL OF NURSING

Chairman, W. S. Lindsay, O.B.E., B.A., M.B., Ch.B.

Director and Professor, Hazel Keeler, B.Sc., M.A., R.N.

SUMMER SCHOOL

Director, H. H. Ferns, Ph.D.

CORRESPONDENCE COURSES

Director, D. D. Cameron, M.A., Ph.D.

Saskatchewan Lutheran Bible Institute, Outlook, Sask.

President and Business Manager, Rev. G. O. Evenson, B.Th.; *Principal and Dean of Men*, G. Loken, B.A.; *Dean of Women and School Nurse*, Jorgine Salte, R.N.; *Instructors*, L. C. Alm, B.Ed., Myrtle Hansen, Rev. A. K. Haugen, B.A., Ernest Anderson, B.Ed., Ellsworth Pederson, B.A.; *Office Secretary*, Camilla Rostad.

School of Veterinary Medicine

St. Hyacinthe, P.Q.

Affiliated with the University of Montreal

Director, Dr. Gustave Labelle, d.m.v.

Schools for the Deaf, Mute or Blind

According to the census of 1941, there were then in Canada; 9,982 blind persons, 7,194 deaf mutes.

ALBERTA

There are no schools under the jurisdiction of the Department of Education. The Government, through the Education Department, arranges for the education of deaf and blind children in other provinces.

The Department of Education pays grants to assist School Boards with the operation of sight saving and hard-of-hearing classes.

BRITISH COLUMBIA

PROVINCIAL SCHOOL FOR THE DEAF AND THE BLIND, 4100 West 4th Ave., Vancouver, B.C. *Superintendent*, C. E. MacDonald, LL.B., B.S., LL.D.

MANITOBA

WINNIPEG DAY SCHOOL FOR THE DEAF at Isbister School, Winnipeg, Man. *Principal:* G. H. Warren.

The Manitoba country children are at the Saskatchewan School for the deaf.

All blind children are sent to the Ontario School for the Blind.

NEW BRUNSWICK

Provision is made for the education of Deaf, Mute and Blind children of New Brunswick at approved Institutions outside the Province.

The cost of such Education is borne in equal parts by the provincial government and the County in which the student concerned is a resident.

NOVA SCOTIA

SCHOOL FOR THE DEAF, Gottingen St., Halifax *Principal:* Karl C. Van Allen, B.A., B.Paed.

HALIFAX SCHOOL FOR THE BLIND, Murdock Square, Halifax, N.S. *Superintendent:* Mr. C. R. K. Allen, M.A. *Principals:—Literary Dept.* Lowell Legge, M.A. *Music Dept.*, Miss J. Mae MacNeil, *Boys' Manual Training Dept.*, Miss B. M. Kerr. *Girls' Manual Training Dept.*, Miss R. Ward.

The two institutions above are controlled by Boards of Directors, but are financed almost wholly by government funds, part from the Provincial Government and part from the Municipalities.

ONTARIO

ONTARIO SCHOOL FOR THE BLIND, BRANTFORD

(*Under Department of Education*)

Superintendent and Principal, H. J. Vallentyne, M.A.; *Assistant Superintendent*, J. G. Demeza; *Bursar*, L. F. Bishop.

ONTARIO SCHOOL FOR THE DEAF, BELLEVILLE

(*Under Department of Education*)

Superintendent and Principal, W. J. Morrison, B.A., B.Paed.; *Bursar*, J. Fred Wilson.

PRINCE EDWARD ISLAND

Deaf, mute and blind children in P.E.I. are maintained and educated at schools in Nova Scotia.

PROVINCE OF QUEBEC

The following include all the Quebec schools for the deaf, mute or blind that are recognized by the Department of Education.

MACKAY INSTITUTION FOR PROTESTANT DEAF-MUTES, 3544 Decarie Blvd., Montreal. *Principal*—M. S. Blanchard. *Matron*—Mrs. C. N. Cochrane. *Engineer*—C. B. Foster.

CATHOLIC SCHOOL FOR THE DEAF, 7400 St. Lawrence Boulevard, Montreal. *Superior*—Rev. Alphonse Gauthier, c.s.v. *Prefet of Studies*—Rev. Joseph Paquin.

THE ORDER OF PROVIDENCE INSTITUTE FOR THE DEAF, MUTE AND BLIND (Institution des Sourdes-Muettes), 3725 St. Denis St. Montreal. *Principal*—M. l'Abbé G. Hébert. *Assistant-principal*—M. l'Abbé J.-A. Aubin.

NAZARETH INSTITUTE FOR THE YOUNG BLIND, 1460 Chemin Côte St.-Michel, Montreal. *Superior*—Sister A. Désilets.

THE SHAW WAY
SHAW SCHOOLS LIMITED
THE SURE WAY

SHAW SCHOOLS

W. R. Shaw, *President*

ELEVEN DAY AND NIGHT SCHOOLS give Secretarial, Business Administration, Complete Office Training, Stenographic, Commercial, and Primary Accountancy.

THE SHAW CORRESPONDENCE SCHOOL gives courses in Higher Accounting, Degree Accountancy, Banking, Short Story Writing and Commercial Subjects.

INFORMATION FROM

SHAW SCHOOLS

BAY & CHARLES STREETS, TORONTO 5

Telephone KI. 3165-6-7

MONTREAL ASSOCIATION FOR THE BLIND. *Manager*, T. R. Fenton. School at 7010 Sherbrooke St. West, Montreal. *Principal*, J. T. Heggie, M.A. Industrial Home and Office at 6980 Sherbrooke St., West.

SASKATCHEWAN

SCHOOL FOR THE DEAF, Saskatoon. *Superintendent*—A. Clare Hume, B.A., M.Ed.

There is at present no school for the blind, but the government arranges for the education of blind children in Ontario.

Shaw Business Schools, Toronto

Established 1892

Proprietor, W. R. Shaw; *Principals: Shaw Beaches School*, F. Kelly; *Shaw Central School*, J. S. Eccles; *Shaw Danforth School*, K. E. Bowman; *Shaw Deer Park School*, W. R. Green, C.P.A.; *Shaw Dovercourt School*, S. C. Jennings; *Shaw East Toronto School*, W. W. Mulholland; *Shaw High Park School*, V. S. Hill; *Shaw Kingsway School*, A. Pepper; *Shaw North Toronto School*, W. H. Stafford, C.P.A.; *Shaw Oakwood School*, J. E. McKerlie; *Shaw Parkdale School*, G. L. Moore, *Head Office*, Bay and Charles Sts., Toronto.

Shaw Schools Limited, Toronto

Operating Shaw Correspondence School

Established 1901

President, W. R. Shaw; *Vice-President*, C. W. Chant; *Sec.-Treas.*, Prof. W. S. Ferguson, C.A.; C.P.A., A.C.I.S.; *Directors*, E. R. Shaw and W. G. Shaw.

Head Office at Bay and Charles Streets, Toronto.

Sir George Williams College

of the Y.M.C.A. of Montreal

1441 DRUMMOND ST., MONTREAL

Principal, Kenneth E. Norris, M.A., Ph.D.; *Dean of the Faculty*, Henry F. Hall, B.A., L.R.E.; *Assistant Dean*, E. Stabler; *Registrar*, Douglass B. Clarke, M.A.; *Assistant Registrar*, Robert A. Fraser, B.A.; *Bursar*, Henry G. Worrell, B.A.; *Director of the School of Art*, James McCorkindale; *Director of the Business School*, R. N. Elliot; *Headmaster of the High School*, J. W. Brunt, M.A.; *Senior Professor in the Humanities Division*, Claude W. Thompson, M.A. (Oxon.); *Senior Professor in the Social Sciences Division*, J. W. Bridges, M.A., Ph.D.; *Librarian*, Margaret F. Broadhurst. There are about 240 other Officers of Instruction.

Stanstead Wesleyan College, Stanstead, Que.

Principal and Registrar, Errol C. Amaron, M. A., D.D.

Lady Principal, Mrs. E. C. Amaron, B.A M.S.P.E.

Bursar, Leonard G. McGilton, F.C.I.

Dean of Boys, L. C. MacPherson, B.Sc.

Dean of Girls, Mrs. J. L. Easton.

Officers of Instruction — (Academy) — Headmaster, E. C. Amaron, M.A., D.D.; *Assistant*, D. McG. Hackett, B.A.; A. P. Gordon, B.A.; Lloyd MacPherson, B.Sc., Roy A. Kennedy, B.A., F. H. Stanton, B.A., Mrs. M. W. Johnston, S. F. Abbott, Miss S. Ferguson, Mr. J. A. Gosselin, Miss F. McDowell.

EASTERN TOWNSHIPS CONSERVATORY OF MUSIC

Director, R. de H. Tupper; Miss E. McFadzen, B.A.; Miss S. Sproule, Lic.Mus.; Prof R. Havard; Miss M. Heath.

Registrar, Mrs. J. G. Fulcher.

BUGBEE BUSINESS COLLEGE: *Directors*, Miss M. Nattersby; Mrs. M. Smith.

HOLMES MEMORIAL SCHOOL: *Headmistress*, Mrs. R. M. Wharram; Miss Grace M. Libby, Miss G. Hutley, B.A., Mrs. R. C. Greer, Mrs. R. H. Fuller, Miss P. Bishop, Mrs. E. C. Amaron.

Technical Service Council

The Technical Service Council was organized in 1928 by representative manufacturers and professional men, to provide a centre through which employers may contact men with specialized training and where these men may learn of opportunities in Canada.

Chairman, Executive Committee, J. C. Macfarlane, M.A., K.C., D.C.L., Vice-President, Canadian General Electric Company Ltd., Member, Board of Trustees, Queen's University; *Secretary-Treasurer*, D. W. Rapsey, B.A., 2 Grosvenor Street, Toronto 5.

Toronto, University of

(The Provincial University of Ontario)

The University of Toronto has the following Faculties:— Arts (including Sciences and Commerce), Medicine, Applied Science and Engineering, Household Science, Education (Ontario College of Education), Forestry, Music, School of Graduate Studies and Dentistry.

Arts Colleges:—University College, Victoria College, Trinity College, St. Michael's College.

The School of Hygiene embraces the Department of Hygiene and Preventive Medicine, the Sub-Department of Chemistry in Relation to Hygiene, the Department of Epidemiology and Biometrics, and the Department of Physiological Hygiene. The Connaught Laboratories of the University are intimately related and in close affiliation with the School of Hygiene. Teaching, research, and medical public-service are the functions of this School and of the Connaught Laboratories.

Schools, Departments and Institutes: Aerophysics, Architecture, University Extension, Law, Business Administration, Physical and Health Education, Social Work, Nursing, and Child Study.

Federated Theological Colleges:—Knox College, Wycliffe College, Emmanuel College.

Affiliated Colleges:—Ontario Agricultural College, Ontario Veterinary College, Ontario College of Pharmacy, Ontario College of Art.

Other institutions controlled by the University.—Royal Ontario Museum, Royal Conservatory of Music of Toronto.

The University has very close affiliation with the Toronto General Hospital and privileges in the Sick Children's Hospital, St. Michael's Hospital, Western Hospital, and the Psychiatric Hospital.

The number of students enrolled in 1949-50 was 14,141. Registration for the session 1950-51 is 12,200.

Hart House is a unique recreational, social and athletic centre for male students. There are residences for men and women students and a Students' Union for women.

BOARD OF GOVERNORS

Chairman, Lt.-Col. W. E. Phillips, C.B.E., LL.D.; *Vice-Chairman*, Henry Borden, C.M.G., K.C.; *Chancellor*, The Rt. Hon. Vincent Massey, C.H., LL.D.; *President*, Sidney Smith, K.C., M.A., LL.B., LL.D., D.C.L. F.R.S.C.

The Hon. Dr. H. A. Bruce, LL.D.; Robert A. Bryce; C. F. W. Burns; W. H. Clarke; The Rev. and Hon. H. J. Cody, C.M.G., LL.D.; James S. Duncan, C.M.G.; Robert Fennell, K.C.; Walter L. Gordon, C.B.E.; The Hon. J. A. Hope, D.S.O., M.C., V.D.; Edward Johnson, C.B.E., LL.D., Mus.Doc.; Arthur Kelly, K.C.; Gilbert A. LaBine, O.B.E.; C. G. McCullagh, LL.D.; Beverley Matthews, C.B.E., K.C.; F. K. Morrow, O.B.E.; Balmer Neilly, LL.D.; W. A. Osbourne; J. S. D. Tory, O.B.E., K.C., S.J.D.; Norman C. Urquhart, C.B.E.; O. D. Vaughan.

Secretary, Charles Edward Higginbottom, Esq., F.C.I.S.

SENATE

(Ex-Officio)

Chancellor, Rt. Hon. Vincent Massey, C.H., M.A., LL.D., D.C.L., Hon. F.R.S.C.

Chairman of the Board of Governors, W. E. Phillips, C.B.E., D.S.O., M.C., B.A.Sc., LL.D.

President, S. E. Smith, K.C., M.A., LL.B., LL.D., D.C.L., F.R.S.C.

Hon. and Rev. H. J. Cody, C.M.G., E.D., M.A., D.D., D.C.L., LL.D., F.R.S.A., F.R.S.C.; W. R. Taylor, M.A., Ph.D., D.D., F.R.S.C.; A. B. B. Moore, B.A., B.D., D.D.; Rev. R. S. K. Seeley, M.A., D.D., LL.D., D.C.L.; Rev. L. J. Bondy, M.A., Ph.D., D.ès L.; Rev. W. W. Bryden, M.A., D.D.; Rev. R. Armitage, M.C., E.D., M.A., D.D.; Rev. A. D. Matheson, M.A., B.D., D.D.; S. Beatty, M.A., Ph.D., F.R.S.C.; J. A. MacFarlane, O.B.E., B.A., M.B., LL.D., F.R.C.S.; K. F. Tupper, O.B.E., B.A.Sc. S.M.; A. C. Lewis, M.A., D.Paed.; J. W. B. Sisam, B.Sc.F., M.F.; Sir Ernest MacMillan, B.A., Mus.D., LL.D., Litt.D.; H. A. Innis, M.A., Ph.D., LL.D.,

D. Ec. Sc., F.R.S.C.; R. G. Ellis, B.D.S., D.D.S., M.Sc. (Dent.); C. A. Wright, K.C., B.A., S.J.D., LL.D.; D. L. Selby, M.D., M.A., F.D.S., R.C.D. (Eng.); W. S. Wallace, M.A., LL.D., F.R.S.C.

(Appointed Members)

Representatives of schools, etc., as marked—M. S. Woodside, M.A., (Victoria University); R. A. Jamieson, B.A., M.B., (University of Trinity College); The Hon. C. P. McTague, K.C., B.A., LL.D., (St. Michael's College); Rev. J. S. Glen, M.A., B.D., Ph.D., D.Th.; Rev. D. W. Hay, M.A., D.D. (Knox College); K. D. Haywood, B.A., K.C.; Rev. B. W. Horan, M.A., B.D., D.D. (Wycliffe College); Rev. J. Line, M.A., S.T.D., D.D.; Rev. J. Dow, M.A., D.D., (Emmanuel College); Rev. B. Howard, D.D., (Albert College, Belleville); J. D. MacLachlan, A.M., Ph.D., (Ontario Agricultural College, Guelph); D. W. Gullett, D.D.S., (Royal College Dental Surgeons, Ontario); R. O. Hurst, Phm. B. (Ontario College of Pharmacy); T. Lloyd Jones, B.V.Sc., M.Sc., (Ontario Veterinary College, Guelph); H. J. McLaughlin, K.C., B.A., (Law Society of Upper Canada); J. Sheahan, M.D., (College of Physicians and Surgeons of Ontario); F. Page, F.R.A.I.C., F.R.I.B.A., A.R.C.A., (Ontario Association of Architects); O. D. Johnston, B.A.Sc., (Association of Professional Engineers of the Province of Ontario); W. J. Dunlop, B.A., B.Paed., LL.D., (University Extension); H. H. Madill, O.B.E., V.D., B.A.Sc., F.R.A.I.C., Hon.Cor. A.F.A., (School of Architecture); H. A. Cates, M.B., (School of Physical and Health Education); H. M. Cassidy, B.A., Ph.D., (School of Social Work); Miss E. K. Russell, B.A., B.Paed., D.C.L., (School of Nursing); R. D. Defries, C.B.E., M.D., D.P.H., (School of Hygiene); E. Mazzoleni, B.A., Mus.D., (Royal Conservatory of Music of Toronto).

(Representatives of the Faculties)

Faculty of Arts of the University—F. H. Anderson, M.A., Ph.D., F.R.S.C.; C. A. Ashley, B.Com, F.C.A.; D. L. Bailey, B.A., M.S., Ph.D., F.R.S.C.; W. H. Trevorrow Baillie, M.A., M.D.; F. E. Beamish, M.A.; K.S. Bernhardt, M.A., Ph.D.; V. W. Bladen, M.A., F.R.S.C.; W. E. Blatz, M.A., M.B., Ph.D.; E. A. Bott, O.B.E., B.A.; A. Brady, M.A., Ph.D., F.R.S.C., P.H. Brieger, Ph.D.; G. W. Brown, M.A., Ph.D., F.R.S.C.; A. F. Coventry, B.A.; H. S. M. Coxeter, B.A., Ph.D., F.R.S., F.R.S.C.; E. H. Craigie, B.A., Ph.D., F.R.S.C.; M. F. Crawford, M.A., Ph.D., F.R.S.C.; D. G. Creighton, M.A., F.R.S.C.; R. M. Dawson, M.A., D.Sc., (Econ.), LL.D., F.R.S.C.; G. H. Duff, M.A., Ph.D., F.R.S.C.; J. R. Dymond, O.B.E., M.A., F.R.C.S.; G. A. Elliott, M.A. F.R.S.C.; R. Flenley, M.A., B.Litt., F.R.S.C.; A. R. Gordon, O.B.E., M.A., Ph.D., F.R.S.C.; T. A. Goudge, M.A., Ph.D.; E. Goggio, M.A., Ph.D.; F. S. Hogg, A.M., Ph.D.; A. G. Huntsman, B.A., M.D., F.R.S.C.; J. C. Ireton, M.A., Ph.D.; H. S. Jackson, B.A., Ph.D., F.R.S.C.; J. D. Ketchum, M.A.; G. B. Langford, B.A.Sc., Ph.D., F.R.S.C.; D. J. LeRoy, M.A., Ph.D., F.R.S.C.; W. Line, O.B.E., B.Sc., M.A., M.Ed., Ph.D.; H. A. Logan, A. B., Ph.D., F.R.S.C.; T. F. McIllwraith, M.A., F.R.S.C.; E. W. McInnis, M.A.; A. MacLean, B.A.; C. Martin, M.A., LL.D., F.R.S.C.; C. R. Myers, M.A., Ph.D.; I. R. Pounder, M.A., Ph.D.; W. A. Riddell, M.A., Ph.D., LL.D.; L. J. Rogers, B.A.Sc., M.A.; N. E. Sheppard, M.A., F.I.A.; H. B. Sifton, M.A., Ph.D., F.R.S.C.; G. Taylor, B.E., B.A., D.Sc., F.R.S.C.; F. H. Underhill, M.A., F.R.S.C.; W. H. Watson, M.A., Ph.D., F.R.S.C.; D. C. Williams, M.A., Ph.D.; J. T. Wilson, O.B.E., M.A., Ph.D., F.R.S.C.; G. F. Wright, M.B.E., B.Sc., Ph.D.

Faculty of University College—H. Boeschenstein, Ph.D.; N. J. Endicott, B.A., B.Litt.; H. L. Humphreys, M.A., Ph.D.; W. J. McAndrew, M.A.; J. R. MacGillivray, M.A., Ph.D., F. V. Winnett, M.A., Ph.D.

Faculty of Victoria College—H. Bennett, B.A., Ph.D.; J. Fisher, B.A., B.Litt.; Rev. C. W. Leslie, M.A., B.D., Ph.D.; J. D. Robins, M.A., Ph.D.; J. A. Surerus, B.A.

Faculty of Trinity College—P. A. G. Child, A.M., Ph.D.; G. M. A. Grube, M.A.; R. K. Hicks, A.M.; M. M. Kirkwood, M.A., Ph.D.; C. Lewis, M.A.

Faculty of St. Michael's College—Rev. J. W. Dore, M.A., B.Paed., Ph.D.; Very Rev. E. J. McCorkell, M.A., LL.D.; Rev. T. P. McLaughlin, B.A., J.C.D.; Rev. J. T. Muckle, M.A., D.Litt., F.R.S.C.; Rev. L. K. Shook, M.A., Ph.D.

Faculty of Medicine—C. H. Best, C.B.E., M.A., M.D., D.Sc., LL.D., F.R.S.C., F.R.S., F.R.C.P. (C); W. Boyd, M.D., Dipl. Psychiat., LL.D., M.R.C.P., F.R.C.P. (Lond.), F.R.S.C., F.R.C.S.; R. F. Farquharson, M.B.E., M.B., F.R.C.P.(Lond.); K. W. Ferguson, M.B.E., M.A., M.D., F.R.S.C.; J. C. B. Grant, M.C., M.B., Ch.B.' F.R.C.S.(Edin.); R. M. Janes, M.B., F.R.C.S.(C), F.A.C.S.; D. M. Low, M.B., F.R.C.S.(C), F.R.C.O.G.; H. Wasteneys, Ph.D., F.R.S.C.

Faculty of Applied Science and Engineering—E. A. Allcut, M.Sc., M.E.; K. B. Jackson, B.A.Sc.; G. R. Lord, B.A.Sc., S.M., Ph.D.; T. R. Loudon, V.D., B.A.Sc.; R. R. McLaughlin, M.A.Sc., M.A., Ph.D.; L. M. Pidgeon, B.A., B.Sc., Ph.D., F.R.S.C.; V. G. Smith, B.A.Sc.; J. G. Breckenridge, B.A.Sc., Ph.D.

Faculty of Household Science—Miss J. B. Brodie, A.M., Ph.D.; Miss M. D. Smith, M.A., Ph.D.

Ontario College of Education—B. C. Diltz, M.A.; J. A. Loug, B.A., Ph.D.

Faculty of Forestry—T. W. Dwight, B.Sc.F., M.F.; R. C. Hosie, B.Sc.F., M.A.

Faculty of Dentistry—P. G. Anderson, D.D.S.; R. J. Godfrey, D.D.S., M.Sc. (Dent.); H. A. Hoskin, D.D.S.; J. H. Johnson, D.D.S.; G. V. Morton, D.D.S.

School of Law, J. Finkelman, K.C., M.A., LL.B., J. Willis, B.A.

(Elected Members)

Representotives of the Graduotes in Arts of University College—Mrs. M. D. Anderson, M.A.; Hon. F. H. Barlow, M.A.; R. J. Cudney, B.A.; A. L. Fleming, K.C., B.A., LL.B.; Rev. W. H. Grant, B.A., D.D.; S. M. Hermant, B.A.; Mrs. M. S. Hunter, M.A.; Her Honour Judge Helen A. Kinnear, B.A.; Miss E. McDonald, M.A.; L. M. McKenzie, B.A.; G. W. W. Stoddart, B.A.; H. L. Rowntree, B.A.

Representatives of the Graduates in Arts of Victoria College—J. D. Arnup, K.C., B.A.; G. A. Fallis, M.B.E. B.A.; Miss M. S. Howard, B.A.; J. P. S. Nethercott, M.A.; Miss B. E. Snell, M.A.

Representatives of the Graduates in Arts of Trinity College—H. C. Griffith, M.A., LL.D.; P. A. C. Ketchum, M.A., B.Paed., F.R.S.A.; Miss E. M. Lowe, B.A.; C. S. MacInnes, C.M.G., K.C., M.A., LL.D.; G. B. Strathy, K.C., M.A.

Representatives of the Graduates in Arts of St. Michael's College—J. M. Bennett, M.A., Ph.D.; W. J. Bennett, O.B.E., B.A.; Mrs. V. M. Carson, M.A., Ph.D.; R. J. Dunn, M.A.; R. H. Morin, B.A.

Representative of non-collegiate Bachelors of Arts—D. G. Dewar, B.A., B.Paed.

Representative of Masters of Arts and Doctors of Philosophy whose bachelor's degree was obtained in another University—V. K. Prest, M.Sc., Ph.D.; Miss A. W. Turner, M.A., Ph.D., F.S.S.

Representatives of the Graduates in Medicine—L. W. Black, M.B.; M. H. V. Cameron, M.B., F.R.C.S.(C); W. J. Deadman, B.A., M.B.; J. L. King, M.D., F.A.C.S.; H. I. Kinsey, M.B., F.R.C.P.(C); S. J. N. Magwood, M.B., F.R.C.S.(C); R. T. Noble, M.D., F.R.C.S.(C); G. S. Young, B.A., M.D., F.R.C.P.(C).

Representatives of the Graduates in Applied Science and Engineering—R. L. Dobbin, B.A.Sc.; J. S. Galbraith, M.C., B.A.Sc., M.E.I.C.; M. B. Hastings, M.C.; T. H. Hogg, B.A.Sc., C.E., D.Eng.; J. C. Keith, B.A.Sc.; H. W. Tate, M.B.E., B.A.Sc.; J. J. Traill, B.A.Sc., C.E.; E. J. Tyrrell, B.A.Sc.

Representative of the Graduates in Architecture—E. W. Haldenby, C.B.E., M.C., V.D., B.A.Sc., F.R.A.I.C.

Representative of the Graduates in Household Science—Mrs. E. N. Crofton, B.H.Sc.

Representative of the Graduates in Pedagogy—T. W. W. Martin, B.A., D.Paed.

Representative of the Graduates in Library Science—Miss P. L. Foreman, B.A., B.L.S.

Representative of the Graduates in Forestry—G. G. Cosens, B.Sc.F., M.A.

Representative of the Graduates in Music—G. R. Fenwick, Mus.Doc.

Representatives of the Graduates in Dentistry—J. A. Bothwell, D.D.S.; C. A. Corrigan, D.S.O., D.D.S.; W. J. Langmaid, D.D.S.; C. T. Moyle, D.D.S.; H. W. Reid, D.D.S., F.A.C.D., F.D.S., R.C.S.

Representatives of the Graduates in Law—His

Honour Judge D. J. Cowan, B.A., LL.B.; R. F. Wilson, K.C., LL.B.

Representative of the Graduates in Physical and Health Education—W. R. C. McAdam, B.P.H.E.; G. N. Ruhnke, M.S.A., F.C.I.C., F.A.I.C.

Representatives of the Graduates in Agriculture—F. W. Presant, M.B.E., B.S.A.; W. H. J. Tisdale, B.S.A., F.A.I.C.

Representative of the Graduates in Veterinary Science—J. A. Campbell, D.V.M.

Representatives of the Graduates in Pharmacy—L. W. McAmmond, Phm.B.; D. E. McFarlane, Phm.B.; I. A. MacInnes, Phm.B. M. R. Osborne, Phm.B.

Representatives of the Principals of Collegiate Institute or High Schools or Assistants therein—E. P. Hodgins, B.A.; W. J. Salter, B.A.; Miss M. Campbell, M.A.; J. McKellar, B.A.

Representative of the Principals of Day Vocational Schools or Assistants therein—J. Gillespie, B.A.Sc., B.Paed.

Secretary—J. C. Evans, B.A., Registrar.

OFFICERS

President, Sidney Smith, K.C., M.A., LL.B., LL.D., D.C.L., F.R.S.C.

Assistant to the President, C. T. Bissell, M.A., Ph.D.

Registrar, J. C. Evans, B.A.

Comptroller, R. E. Spence, B.A., A.C.A.

Librarian, W. S. Wallace, M.A., LL.D., F.R.S.C.

Warden of Hart House, N. Ignatieff, M.B.E., B.Sc.

Director of University Extension, W. J. Dunlop, B.A., B.Paed., LL.D.

Bursar and Secretary to the Board of Governors, C.E. Higginbottom, F.C.I.S.

Superintendent of Buildings and Grounds, A. D. LePan, B.A.Sc.

Chief Accountant, G. L. Court, D.F.C., B.Com., C.A.

Director of University Health Service, G. E. Wodehouse, M.C., M.D., M.R.C.P.(London), F.R.C.P.(C); *Assistant Director*, W. F. MacKenzie, M.D.

Assistant Director of University Health Service in charge of Women, Miss F. H. Stewart, B.A., M.D.

General Manager of the University of Toronto Press, A. G. Rankin, B. Com.

Director of Placement Service, J. K. Bradford, O.B.E., B.A.Sc.

Director of Publicity, K. S. Edey.

FACULTY OF ARTS

President of the University, S. E. Smith, K.C. M.A., LL.B., LL.D., D.C.L., F.R.S.C.

Dean, S. Beatty, M.A., Ph.D., F.R.S.C.

Secretary, A. T. Laidlaw, B.A.

Professores Emeriti, Miss C. C. Benson, B.A., Ph.D.; M. A. Buchanan, B.A., Ph.D., F.R.S.C.; C. A. Chant, M.A., Ph.D., LL.D., F.R.C.S.; C. T. Currelly, M.A., LL.D., F.R.S.C.; A. T. Delury, M.A., LL.D., F.R.S.C.; L. Gilchrist, M.A., Ph.D., F.R.S.C.; F. B. Kenrick, M.A., Ph.D., F.R.S.C.; W. J. Loudon, B.A.; E. S. Moore, M.A., Ph.D., F.R.S.C.; G. H. Needler, B.A., Ph.D.; A. L. Parsons, A.B., F.R.S.C.; F. Tracy, B.A., Ph.D., LL.D.; E. M. Walker, B.A., M.B., F.R.S.C.; M. W. Wallace, B.A., Ph.D., LL.D.; R. K. Young, B.A., Ph.D., F.R.S.C.

Anthropology—T. F. McIlwraith, M.A., F.R.S.C., *Professor and Head of Dept.;* G. G. Brown, M.A., Ph.D., *Associate Professor;* E. S. Carpenter, M.A., *Assistant Professor;* J. N. Emerson, M.A., *Lecturer.*

Art and Archaeology—C. T. Currelly, M.A., LL.D., F.R.S.C., *Professor Emeritus;* P. H. Brieger, Ph.D., *Professor and Head of Dept.;* G. Brett, M.C., M.A., C. F. Comfort, R.C.A., J. W. Graham, M.A., Ph.D., *Associate Professors;* G. S. Vickers, A.M., *Assistant Professor.*

Astronomy (including the David Dunlap Observatory)—C. A. Chant, M.A., Ph.D., LL.D., F.R.S.C., and R. K. Young, B.A., Ph.D., F.R.S.C., *Professores Emeriti;* F. S. Hogg, M.A., Ph.D., *Professor and Director;* J. F. Heard, M.A., Ph.D., *Associate Professor;* R. E. Williamson, A.M., Ph.D., *Assistant Professor;* R. L. Baglow, B.A., Helen S. Hogg, A.M., Ph.D., F.R.S.C., Ruth J. Northcott, M.A., *Lecturers.*

Botany—H. S. Jackson, Ph.D., F.R.S.C., *Professor and Head of Dept.;* D. L. Bailey, Ph.D., F.R.S.C., G. H. Duff, Ph.D., F.R.S.C., H. B. Sifton, Ph.D., F.R.S.C., *Professors;* M. W. Bannan, Ph.D., J. E. Bier, B.Sc.F., M.A., Ph.D., R. F. Cain, M.A., Ph.D., Miss D. F. Forward, Ph.D., D. H. Hamly, Ph.D., A. J. V. Lehmann, M.Sc., K. H. Rothfels, B.A., Ph.D., J. H. Soper, Ph.D., Miss J. G. Wright, Ph.D., *Assistant Professors;* Miss E. R. Dearden, B.A., Miss K. L. Hull, Ph.D., *Lecturers.*

Chemistry—F. B. Kenrick, M.A., Ph.D., F.R.S.C., *Professor Emeritus;* A. R. Gordon, O.B.E., M.A., Ph.D., F.R.S.C., *Professor and Head of Dept.;* F. E. Beamish, M.A., D. J. LeRoy, M.A., Ph.D., F.R.S.C., L. J. Rogers, B.A.Sc., M.A., G. F. Wright, M.B.E., B.Sc., Ph.D., *Professors;* F. R. Lorriman, B.E.M., M.A., Ph.D., R. L. McIntosh, M.B.E., B.A., M.Sc., Ph.D., F.R.S.C., F. E. W. Wetmore, B.Sc., M.A., Ph.D., *Associate Professors;* M. W. Lister, M.A., Ph.D., W. A. E. McBryde, M.A., Ph.D., G. E. McCasland, A.M., Ph.D., J. J. Rae, M.A., Ph.D., *Assistant Professors;* Miss E. V. Eastcott, M.A., Ph.D., *Lecturer.*

East Asiatic Studies—L. C. Walmsley, B.A. D.Paed., *Associate Professor and Head of Dept.;* Miss H. E. Fernald, A.B., C. C. Shih, B.D., M.A., Ph.D., *Assistant Professors.*

Geography—Griffith Taylor, B.E., B.A., D.Sc., F.R.S.C., *Professor and Head of Dept.;* D. F. Putnam, B.S.A., Ph.D., George Tatham, M.A., Ph.D., *Associate Professors;* D. P. Kerr, M.A., Ph.D., S. Kling, M.A., B. Shindman, B.A., J. Spelt, M.A., d.r.s., W. C. Wonders, M.A., *Lecturers.*

Geological Sciences—E. S. Moore, M.A., Ph.D., F.R.S.C., *Professor Emeritus of Geology;* A. L. Parsons, A.B., F.R.S.C., *Professor Emeritus of Mineralogy;* G. B. Langford, B.A.Sc., Ph.D., F.R.S.C., *Professor of Mining Geology and Head of Dept.;* A. MacLean, B.A., *Profesor of Geology;* Miss M. A. Fritz, M.A., Ph.D., F.R.S.C., *Associate Professor of Palaeontology;* W. W. Moorhouse, M.A., Ph.D., *Associate Professor of Geological Sciences;* V. B. Meen, M.A., Ph.D., *Assistant Professor of Mineralogy;* F. G. Smith, M.Sc., Ph.D., *Assistant Professor of Geology;* E. W. Nuffield, B.A., Ph.D., *Assistant Professor of Mineralogy;* W. M. Tovell, B.A., M.S., *Lecturer in Geological Sciences.*

History—Chester Martin, M.A., LL.D., F.R.S.C., *Professor and Head of Dept.;* G. W. Brown, M.A., Ph.D., F.R.S.C., D. G. Creighton, M.A., LL.D., F.R.S.C., R. Flenley, M.A., B.Litt., F.R.S.C., E. W. McInnis, M.A.; F. H. Underhill, M.A., B. Wilkinson, M.A., Ph.D., *Professors;* D. J. McDougall, M.A., R. M. Saunders, M.A., Ph.D., *Associate Professors;* J. M. S. Careless, M.A., Ph.D., *Assistant Professor;* Miss M. Albright, B.A., G. Bennett, M.A., J. B. Conacher, M.A., Ph.D., G. M. Craig, Ph.D., V. Moudry, D.Jur., H. I. Nelson, M.A., G. C. Paterson, M.A., M. R. Powicke, M.A., R. A. Spencer, M.A., D.Phil., *Lecturers.*

Italian, Spanish and Portuguese—M. A. Buchanan, B.A., Ph.D., F.R.S.C., *Professor Emeritus;* E. Goggio, M.A., Ph.D., *Professor and Head of Dpt.;* A. Heras, B.A., LL.B., *Visiting Professor;* J. Cano, A.M., Ph.D., G. C. Patterson, M.C., B.A., *Associate Professors;* J. H. Parker, M.A., Ph.D., *Assistant Professor;* T. B. Barclay, M.A., Miss B. M. Corrigan, M.A., Ph.D., T. L. C. Dawson, M.A., K. L. Levy, M.A., J. A. Molinaro, M.A., N. H. Tayler, M.A., Ph.D., *Lecturers.*

Mathematics—A. T. DeLury, M.A., LL.D., F.R.S.C., *Professor Emeritus;* S. Beatty, M.A., Ph.D., F.R.S.C., *Professor and Head of Dept.;* H. S. M. Coxeter, B.A., Ph.D., F.R.S., F.R.S.C., I. R. Pounder, M.A., Ph.D., N. E. Sheppard, M.A., F.I.A., W. J. Webber, B.A., *Professors;* J. D. Burk, B.A., D. A. F. Robinson, M.A., Ph.D., G. de B. Robinson, M.B.E., B.A., Ph.D., F.R.S.C., *Associate Professors;* D. C. Baillie, M.A., W. J. R. Crosby, M.A., Ph.D., D. A. S. Fraser, M.A., Ph.D., B. A. Griffith, M.A., Ph.D., Miss C. C. Krieger, M.A., Ph.D., *Assistant Professors;* A. J. Coleman, M.A., Ph.D., R. G. Stanton, M.A., Ph.D., J. A. Steketee, Wi., W. T. Tutte, M.Sc., M.A., Ph.D., *Lecturers.*

Philosophy—(*University College*)—F. H. Anderson, M.A., Ph.D., F.R.S.C., *Professor and Head of Dept.;* T. A. Goudge, M.A., Ph.D., *Professor;* M. Rossi, D.Ph., *Visiting Professor;* W. J. McCurdy, A.M., Ph.D., *Associate Professor;* D. P. Dryer, M.A., W. M. D. Long, M.A., Ph.D., R. F. McRae, M.A., Ph.D., D. Savan, M.A., *Assistant Professors;* F. M. Doan, M.A., E. L. Fackenheim, Ph.D., F. E. Sparshott, M.A., J. C. S. Wernham, M.A., S.T.M., *Lecturers.*

Philosophy—(*Victoria College*)—J. A. Irving, M.A., Rev. C. W. Leslie, B.D., M.A., Ph.D., *Professors;* Miss J. Macpherson, M.A., Ph.D., *Lecturer.*

Philosophy—(*Trinity College*)—G. Edison, M.A., Ph.D., *Professor;* Rev. E. R. Fairweather, M.A., B.D., Th.D., Rev. D. R. G. Owen, M.A., Ph.D., *Associate Professors.*

Philosophy—(*St. Michael's College*)—Rev. J. W. Dore, M.A., B.Paed., Ph.D., Rev. I. T. Eschmann, Ph.D., S.T.D., E. Gilson, D. ès L., Ph.D., D.Litt., LL.D., Rev. J. M. Kelly, M.A., Ph.D., A. C. Pegis, M.A., Ph.D., *Professors;* Rev. V. B. Brezik, M.A., L.M.S., Ph.D., *Associate Professor;* L. E. M. Lynch, M.A., L.M.S., Ph.D., Rev. R. MacDonald, M.A., Ph.D., *Assistant Professors;* Sister M. Marcia, M.A., L.M.S., Ph.D., Rev. A. Maurer, M.A., Ph.D., *Lecturers.*

Physics—W. H. Watson, M.A., Ph.D., F.R.S.C., *Professor and Head of Dept.;* M. F. Crawford, M.A., Ph.D., F.R.S.C., H. J. C. Ireton, M.A., Ph.D., *Professors;* D. S. Ainslie, M.A., Ph.D., J. M. Anderson, M.A., Ph.D., Colin Barnes, M.Sc., Ph.D., R. W. McKay, M.A., Ph.D., H. L. Welsh, M.A., Ph.D., *Associate Professors;* Miss E. J. Allin, M.A., Ph.D., Miss K. M. Crossley, B.A., C. C. Gotlieb, M.A., Ph.D., J. N. P. Hume, M.A., Ph.D., D. G. Ivey, M.A., Ph.D., M. A. Preston, M.A., Ph.D., Miss F. M. Quinlan, M.A., Ph.D., R. Richmond, M.A., Ph.D., G. D. Scott, M.A., Ph.D., *Assistant Professors;* H. M. Love, B.Sc., Ph.D., *Lecturer.*

Geophysics—in the Department of Physics—Lachlan Gilchrist, M.A., Ph.D., F.R.S.C.: *Professor Emeritus;* J. T. Wilson, O.B.E., M.A., Ph.D., F.R.S.C., *Professor;* D. V. Anderson, M.A., G. D. Garland, M.A., *Lecturers.*

Political Economy—H. A. Innis, M.A., Ph.D., LL.D., D.Se. Ec., F.R.S.C., *Professor and Head of Dept.;* C. A. Ashley, B.Com., F.C.A., V. W. Bladen, M.A., F.R.S.C., A. Brady, M.A., Ph.D., F.R.S.C., R. MacG. Dawson, M.A., D.Sc. (Econ.), F.R.S.C., G. A. Elliott, M.A., F.R.S.C., H. A. Logan, A.B., Ph.D., F.R.S.C., W. A. Riddell, M.A., Ph.D., LL.D., *Professors;* D. A. MacGibbon, B.A., Ph.D., LL.D., *Visiting Professor;* S. D. Clark, M.A., Ph.D., F. R. Crocombe, M.A., C.A., A. W. Currie, B.A., B.Com., D.Com.Sc., W. T. Easterbrook, M.A., Ph.D., S. G. Hennessey, B.Com., C.A., D. C. MacGregor, B.A., L. T. Morgan, M.A., Ph.D., J. R. Seeley, A.B., *Associate Professors;* F. N. Beard, B.Com., C.A., K. F. M. Helleiner, Ph.D., W. C. Hood, M.A., Ph.D., C. B. MacPherson, B.A., M.Sc., (Econ.), *Assistant Professors;* Miss J. R. Burnet, M.A., Ph.D., E. Chinoy, B.A., R. H. Fleming, B.Com., P. J. Giffen, M.A., D. Jones, B. Com., Miss M. A. Kemp, B.A., S. G. Murray, M.A., LL.B., A. N. Reid, M.A., R. J. Sutherland, B.Com., M.A., Miss M. E. Wallace, B.A., *Lecturers.*

International Relations—W. A. Riddell, M.A., Ph.D., LL.D., *Professor.*

Psychology—E. A. Bott, O.B.E., B.A., *Professor and Head of Dept.;* K. S. Bernhardt, M.A., Ph.D., W. E. Blatz, M.A., M.B., Ph.D., J. D. Ketchum, M.A., W. Line, O.B.E., B.Sc., M.A., M.Ed., Ph.D., C. R. Myers, M.A., Ph.D., D. C. Williams, M.A., Ph.D., *Professors;* A. H. Shepard, M.A., Ph.D., *Assistant Professor;* H. O. Steer, M.A., M. W. Wright, M.A., *Lecturers.*

Slavic Studies—B. E. Shore, M.A., *Assistant Professor and Chairman of Dept.;* L. I. Strakhovsky, D.Hist.Sc., *Visiting Professor;* J. Genyk-Berezowski, M.A., Ph.D., G. N. Kulikovsky, *Lecturers.*

Zoology—E. M. Walker, B.A., M.B., F.R.S.C., *Professor Emeritus;* J. R. Dymond, O.B.E., M.A., F.R.S.C., *Professor of Systematic Zoology and Head of the Dept. of Zoology;* W. H. T. Baillie, M.A., M.D., *Professor of Mammalian Anatomy;* A. F. Coventry, B.A., *Professor of Vertebrate Embryology;* E. H. Craigie, B.A., Ph.D., F.R.S.C., *Professor of Comparative Anatomy and Neurology;* A. G. Huntsman, B.A., M.D., F.R.S.C., *Professor of Marine Biology;* K. C. Fisher, M.A., Ph.D., F.R.S.C., *Associate Professor of Animal Physiology;* F. E. J. Fry, M.B.E., M.A., Ph.D., F.R.S.C., *Associate Professor of Limnology;* Mrs. N. F. Walker, B.A., Ph.D., *Associate Professor of Human Biology;* F. P. Ide, M.A., Ph.D., *Associate Professor of Zoology;* C. E. Atwood, M.S.A., Ph.D., L. Butler, M.S.A., Ph.D., Miss V. E. Engelbert, M.S.A., Ph.D., R. R. Langford, B.Sc., Ph.D., F. A. Urquhart, M.A., Ph.D., *Assistant Professors,* Mrs. L. M. Lennox, B.Sc., G. M. Neal, M.A., Miss C. M. Sullivan, M.Sc., Ph.D., *Lecturers.*

UNIVERSITY COLLEGE

Principal, W. R. Taylor, M.A., Ph.D., D.D., F.R.S.C.

Registrar, W. J. McAndrew, M.A.

Dean of Residence, C. T. Bissell, M.A., Ph.D.

Dean of Women, Miss M. B. Ferguson, B.A.

Oriental Languages—W. R. Taylor, M.A., Ph.D., Tor., D.D. Qu., Tor., F.R.S.C., T. J. Meek, B.A. Tor., B.D. McCorm., Ph.D. Chic., D.D. Qu., F. R. S. C., *Professors;* F. V. Winnett, M.A., Ph.D. Tor., W. S. McCullough, M.A., B.D. Tor. Ph.D. Tor. *Associate Professors;* R. J. Williams, M.A., B.D. Tor., Ph.D. Chic., *Assistant Professor.*

Classics, Gilbert Norwood, M.A., D.Litt., F.R.S.C., *Professor of Classics and Director of Classical Studies;* E. A. Dale, M.A., R. J. Getty, M.A., M. D. C. Tait, M.A., *Professors;* Gilbert Bagnani, D. Litt., W. P. Wallace, M.A., Ph.D., L. E. Woodbury, M.A., Ph.D., *Assistant Professors;* F. M. Heichelheim, Dr. Phil., R. M. H. Shepherd, B.A., D. F. S. Thomson, M.A., *Lecturers.*

English—M. W. Wallace, Ph.D. Chic., LL.D., McM., B.A., *Professor Emeritus;* A. S. P. Woodhouse, A. M. Harv., D.Litt. Acadia, B.A., F.R.S.C., R. S. Knox, M.A. Aberd., B.A. Ox., *Professors;* N. J. Endicott, B.Litt. Ox., B.A. Ox. and Tor., J. R. MacGillivray, Ph.D. Harv., M.A., H. S. Wilson, B.A. Dal., A.M., Ph.D. Harv., F. E. L. Priestley, M.A. Alberta, Ph.D., D. Grant, M.A. Oxon., C. T. Bissell, Ph.D. Cornell, M.A., *Associate Professors;* C. W. Dunn, B.A., McMaster, A.M., Ph.D. Harv., *Assistant Professor;* E. Rhodes, M.A. London, R. L. McDougall, B.A. British Columbia, M.A., A. S. Knowland, B.A. Oxon., *Lecturers.*

French—F. C. A. Jeanneret, B.A., D. ès L., O.A., C. D. Rouillard, A.M., Ph.D., O.A., H. L. Humphreys, M.A., Ph.D., *Professors;* W. J. McAndrew, M.A., R. D. C. Finch, B.A., E. Joliat, B.A., D. de l'U., *Associate Professors;* D. M. Hayne, M.A., Ph.D., *Assistant Professor;* Miss I. G. Balthazard, M.A., O.A., Miss M. D. MacDonald, Dip. de l'U., D. M. Hayne, M.A., Ph.D., C. R. Parsons, M.A., M. Sanouillet, L. ès L., Dip. d'E.Sup., *Lecturers;* Miss J. L. Gillespie, M.A., *Instructor:* Miss G. M. C. Jacquemin, O.A., Mrs. E. Joliat, M.A.

German—Barker Fairley, M.A., Ph.D., Litt.D., F.R.S.C., H. Boeschenstein, Ph.D., *Professors;* T. Hedman, Ph.B., *Associate Professor;* Margaret Sinden, B.A., Ph.D., H. N. Milnes, M.A., Ph.D., P. F. Veit, M.A., *Lecturers.*

Ethics—F. H. Anderson, B.A. Dal., M.A. Tor., Ph.D. Toronto, F.R.S.C., *Professor;* W. J. McCurdy, B.A. Dal., A. M. Harv., Ph.D. Harv., *Associate Professor;* W. M. D. Long, M.A. Tor., Ph.D. Tor., D. Savan, M.A. Harv., D. R. Dryer, M.A. Harv., R. F. McRae, M.A. Tor., Ph.D. J.H.U., *Assistant Professors;* E. Fackenheim, M.A. Tor., Ph.D. Tor., J. C. S. Wernham, M.A. Aberdeen, S.T.M., U.T.S., F. Sparshott, B.A. Oxon; F. M. Doan, M.A., U.W.O., *Lecturers.*

VICTORIA COLLEGE

(See also Victoria University)

Dean, H. Bennett, B.A., Ph.D.

Registrar, M. St. A. Woodside, M.A.

Dean of Women, Miss J. Macpherson, M.A., Ph.D.

STAFF OF INSTRUCTION

Oriental Languages—W. E. Staples, M.A., Ph.D., *Professor;* Rev. John Macpherson, M.A., B.D., *Assistant Professor.*

Greek—H. G. Robertson, B.A., Ph.D., *Professor.*

Latin—H. Bennett, B.A., Ph.D., *Professor;* D. O. Robson, B.A., Ph.D., *Associate Professor.*

Classics—J. R. Grant, B.A., A.M., Ph.D.; G. L. Keyes, M.A., Ph.D., *Assistant Professors.*

Ancient History—M. St. A. Woodside, M.A., *Professor.*

English—E. J. Pratt, C.M.G., M.A., Ph.D., Litt. D., F.R.S.C., D.C.L., *Professor Emeritus and Special Lecturer;* J. D. Robins, M.A., Ph.D., J. Fisher, B.A., B.Litt. (on leave of absence), Rev. H. N. Frye, M.A. (on leave of absence), K. MacLean, B.A., Ph.D., *Professors;* Miss K. H. Coburn, M.A., B.Litt., *Associate Professor;* Miss R. I. Jenking, M.A., *Assistant Professor;* F. D. Hoeniger, M.A., C. C. Love, M.A., Ph.D., Miss B. E. Rooke, M.A., Ph.D., *Lecturers;*

Miss M. V. Ray, B.A., *Special Lecturer;* G. L. Wood, M.A., *Instructor.*

German—J. A. Surerus, B.A., *Professor;* R. K. Arnold, Ph.D., *Associate Professor;* G. W. Field, M.A., *Assistant Professor;* Mrs. S. W. Field, M.A., *Instructor.*

Ethics—J. A. Irving, M.A., Rev. C. W. Leslie, M.A., B.D., Ph.D., *Professors;* Miss J. Macpherson, M.A., Ph.D., *Lecturer.*

French—V. de Beaumont, A.M., *Professor Emeritus and Special Lecturer;* W. H. Trethewey, M.A., Ph.D., *Professor;* (on leave of absence) F. A. Hare, M.A., J. S. Wood, M.A., D. de l'U., *Associate Professors;* Miss A. L. Cook, B.A., G. N. Laidlaw, M.A., Ph.D., F.R.S.A., Miss L. Rièse, Dip. d'E. Sup., M.A., Ph.D., O.A., *Assistant Professors;* D. P. de Montmollin, L. ès L., A. C. M. Ross, M.A., *Lecturers;* D. W. Quick, B.A., *Fellow;* Miss H. Sarrailh, *Oral Instructor.*

Religious Knowledge—Rev. K. J. Joblin, B.A., B.D., *Associate Professor;* Rev. D. C. Amos, B.A., Rev. J. R. Guthrie, M.A., B.D., B.Ed., S.T.M., Rev. C. V. McLean, M.A., B.D., Ph.D., Rev. J. Macpherson, M.A., B.D., Rev. A. B. B. Moore, B.A., B.D., D.D., Rev. W. G. Onions, M.A., B.D., W. E. Staples, M.A., Ph.D., *Lecturers;* Rev. H. Kilgour, B.A., *Special Lecturer.*

VICTORIA COLLEGE RESIDENCES

There are in connection with Victoria College residences for men and women: Burwash Hall and Men's Residences, C. C. Love, M.A., Ph.D., *Senior Tutor;* Victoria College Women's Residences (Annesley Hall and Wymilwood), Miss J. Macpherson, M.A., Ph.D., *Dean of Women.*

TRINITY COLLEGE

Constituted by Royal Charter, 1852.

Federated with the University of Toronto 1904.

Vice-Chancellor, The Provost of Trinity College.

Dean of Arts and Registrar, R. K. Hicks, A.M.

Dean of Divinity, Rev. C. R. Fielding, M.A., B.D. S.T.D.

Dean of Women Students, Mrs. M. M. Kirkwood, M.A., Ph.D.

Secretary and Bursar, Elliot G. Strathy.

Librarian, S. M. Adams, M.A.

Clerk of Convocation, W. A. Kirkwood, M.A., Ph.D.

Provost, Rev. R. S. K. Seeley, M.A., D.D., LL.D., D.C.L.

Professores Emeriti, W. A. Kirkwood, M.A., Ph.D. J. N. Woodcock, M.A., S.A.B. Mercer, M.A., Ph.D., B.D., D.D.

Arts

Ethics—Prof. G. Edison, M.A., Ph.D.; Rev. D. R. G. Owen, M. A.,Ph.D.; Rev. E. R. Fairweather, M.A., B.D., Th.D.; Miss M. L. McLachlin, M.A., (*Teaching Fellow*); *English*—Prof. A. E. Barker, M.A., Ph.D.; Prof. P. A. Child, A.M., Ph.D.; Mrs. M. M. Kirkwood, M.A., Ph.D.; Prof. G. H. Roper, M.A.; M. T. Wilson, M.A., (*Lecturer*); Mrs. P. H. Owen, B.A., (*Fellow*); R. M. K. Schieder, M.A., (*Teaching Fellow*); *Classics*—Prof. G. M. A. Grube, M.A.; Prof. E. A. Dale, M.A.; Prof. S. M. Adams, M.A.; Miss M. E. White, M.A.; Prof. J. W. Scrivin, M.A.; J. W. Cole, M.A., J. A. Philip, B.A., D.Litt. (*Lecturers*); *German*—Prof. C. Lewis, M.A.; D. A. Joyce, A.M. (*Lecturer*); *French*—Prof. W. S. Rogers, M.A.; Prof. R. K. Hicks, A.M.; Prof W. T. E. Kennett, M.A., Ph.D.; Prof. W. J. Ruddock, M.A.; L. LeGall, L.ès L. (*Lecturer*)) *Oriental Languages and History*—Rev. M. T. Newby, M.A.; *Religious Knowledge*—Rev. R. S. K. Seeley, M.A., D.D., LL.D.; Rev. C. R. Feilding, B.A., S.T.D.; Ven. J. B. Fotheringham, B.A.; Rev. W. Lyndon Smith, M.A.; Rev. D. R. G. Owen, M.A., Ph.D.; Rev. H. V. R. Short, B.A., B.D.; Rev. F. W. Beare, B.A., Ph.D.; Rev. E. R. Fairweather, M.A., B.D., Th.D.; Rev. M. T. Newby, M.A.

Divinity

Rev. R. S. L. Seeley, M.A., D.D., LL.D., D.C.L.; Rev. C. R. Feilding, B.A., S.T.B.; Rev. F. H. Cosgrave, M.A., D.C.L., LL.D., D.D.; Rev. C. J. de Catanzaro, M.A., B.D.; Rev. F. W. Beare, B.A., Ph.D.; Rev. W. Lyndon Smith, M.A.; Ven. J. B. Fotheringham, B.A.; Rev. M. T. Newby, M.A.; Rev. D. R. G. Owen, M.A., Ph.D.; Rev. Canon L. A. Dixon, M.A., D.D., O.B.E.; Rev. G. H. Thompson, M.A.; Rev. Canon W. W. Judd, M.A., D.C.L.; Mr. E. Rollinson, Mus. Bac., F.R.C.O.; Rev. H. V. R. Short, B.A., B.D.

ST. MICHAEL'S COLLEGE

The Catholic College of the University of Toronto.

Conducted by the Basilian Fathers.

Administrative Officers—Superior, Rev. L. J. Bondy, C.S.B., M.A., Ph.D., D. ès L.; *Assistant Superior*, Rev. L. K. Shook, C.S.B., M.A., Ph.D.; *Registrar*, Rev. C. J. Lavery, C.S.B., M.A., Ph.D.; *Bursar*, Rev. F. M. Sheehan, C.S.B., M.A.; *Dean of Residence*, Rev. J. M. Kelly, C.S.B., M.A., Ph.D.

Institute of Mediaeval Studies—President, A. C. Pegis, M.A., Ph.D.; *Director*, Etienne Gilson, D. es L., Ph.D., D.Litt., LL.D.; *Secretary*, Rev. G. Flahiff, C.S.B., M.A.; *Librarian*, Rev. R. Scollard, C.S.B., B.A., B.L.S.; *Staff*, Rev. H. P. Coughlin, C.S.B., M.A., S.T.D.; Rev. A. J. Denomy, C.S.B., M.A., Ph.D.; Rev. I. T. Eschmann, O.P., Ph.D., S.T.D.; Rev. G. B. Flahiff, C.S.B., M.A.; Prof. E. Gilson, D. es L., D.Litt., LL.D.; Rev. N. Haring, P.S.M., S.T.D.; Rev. V. L. Kennedy, C.S.B., M.A., Doct. Arch.; Rev. T. P. McLaughlin, C.S.B., M.A., J.C.D.: Rev. J. T. Muckle, C.S.B., M.A.; Rev. J. R. O'Donnell, C.S.B., M.A., Ph.D.; Prof. A. C. Pegis, M.A., Ph.D.; Rev. L. K. Shook, C.S.B., M.A., Ph.D.

ST. MICHAEL'S COLLEGE SCHOOL

St. Clair and Bathurst Sts.

Principal, Rev. H. B. Regan, C.S.B., M.A.

Assistant Principal, Rev. M. T. Mulcahy, C.S.B., B.A.

Bursar, Rev. W. J. Brown, C.S.B., M.A.

Basilian Fathers—Curial Residence, 21 St. Mary St., Very Rev. E. J. McCorkell, C.S.B., M.A., LL.D., *Superior General;* Rev. H. P. Coughlin, C.S.B., M.A., S.T.D., *Superior.*

St. Basil's Seminary—21 St. Mary Street, Rev. E. J. Lajeunesse, C.S.B., M.A., *Superior;* Rev. W. Roach, C.S.B., B.A., Rev. H. A. Coughlin, C.S.B., M.A., S.T.D.

St. Basil's Novitiate—Richmond Hill, Rev. J. McGuire, C.S.B., *Superior;* Rev. W. J. Murray, C.S.B., *Spiritual Director and Treasurer.*

WYCLIFFE COLLEGE

(Anglican)

Federated with the University of Toronto

Chairman of the Council, James Nicholson, Esq.

Principal, Rev. Ramsay Armitage, M.A., D.D.

Honorary Treasurers, A. Dawson, Esq.; G. A. Ellis, Esq.

Faculty—New Testament, Rev. B. W. Horan, M.A., B.D.; *Systematic Theology*, Rev. R. F. Hettlinger, M.A.; *Old Testament*, Rev. G. H. Parke-Taylor, M.A., L.Th.; *Philosophy of Religion*, Rev. D. R. G. Owen, M.A., Ph.D.; *Church History*, Rev. Canon W. Prior, B.A., B.D.; *Christian Education*, Rev. G. H. Thompson, M.A.; *Reading and Public Speaking*, Professor G. A. McMullen, B.A.; *Registrar and Bursar*, A. A. Atkinson, Esq.; *Field Secretary*, Canon J. W. McDonald; *Professor Emeritus*, Rev. W. E. Taylor, M.A., D.D., Ph.D.

FACULTY OF MEDICINE

President of the University of Toronto—S. E. Smith, K.C., M.A., LL.B., LL.D., D.C.L., F.R.S.C.

Dean of the Faculty—J. A. MacFarlane, O.B.E., B.A. (Sask.), M.B., LL.D., F.R.C.S. (Edin. Eng.).

Professores Emeriti—H. A. Bruce, M.D., F.R.C.S. (Eng.), LL.D. (Tor., Qu., West.); A. A. Campbell, M.B.; C. B. Farrar, A.B. (Harvard), M.D. (Johns Hopkins), F.R.C.P.(C); W. E. Gallie, M.D., F.R.C.S. (Eng.), F.R.C.S.(C.); P. G. Goldsmith, C.B.E., M.D., C.M., F.R.C.S.(C); Duncan Graham, C.B.E., M.B., F.R.C.P. (Lond.), F.R.S.C., F.R.C.P.(C.); Hon. D.Sc., (West.), LL.D., (Tor.); Andrew Hunter, C.B.E., M.A., B.Sc., M.B., (Edin.), F.R.C.P. & S., (Glas.), F.R.S.C.; W. A. Scott, B.A., (McM.), M.B., F.C.O.G., (Eng.), F.R.C.S.(C), F.A.C.S.; W. W. Wright, M.B.

The Banting and Best Department of Medical Research—Professor and Director of the Department, C. H. Best, C.B.E., M.A., M.D., D.Sc., F.R.S., F.R.S.C., F.R.C.P.(C); *Professors*, C. C. Lucas, M.A.Sc., Ph.D., W. R. Franks, O.B.E., M.A., M.B. (part-time); *Associate Professors*, W. S. Hartroft, B.Sc., M.D., Ph.D., A. L. Chute, M.A., M.D., Ph.D. (part-time), E. A. Sellers, M.D., Ph.D. (part-time); *Associate Professor in the Sub-Department of Synthetic*

Chemistry, E. E. F. T. Baer, Ph.D.; *Assistant Professors*, L. B. Macpherson, M.B.E., B.Sc., Ph.D., G. A. Wrenshall, M.Sc., Ph.D.; *Lecturer and Associate*, Miss J. H. Ridout, M.A., Ph.D.; *Research Associates*, J. B. Firstbrook, M.D., Miss J. M. Lang, M.A., G. A. Meek, M.A., O. Sirek, M.D., G. H. A. Clowes, Jr., B.S., M.D. (part-time), W. J. Linghorne, D.D.S. (part-time), J. E. Goodwin, B.A.Sc., Ph.D. (Honorary), A. E. MacDonald, M.D., F.R.C.S.(C), D.O.M.S. (Honorary); *Research Assistants*, R. Rather, B.A., W. G. B. Casselman, M.D., Miss M. Henderson, B.A., Miss P. Merritt, B.Sc., Miss M. Nishikawara, M.A., D. C. O'Connell, M.S.A., Miss J. M. Patterson, M.A.,Ph.D.,A.Rodgman,B.A.,Miss M.M.Shaw,M.A., J. Skublics, H. Stancer, B.A.; *Fellow*, R. R. Tasker, B.A. (part-time), *Librarian*, Mrs. M. G. Cornell, B.A., B.L.S.; *Secretary*, Miss E. L. Mahon; *Assistant Secretaries*, Miss F. F. Herbert, Miss Simpson; *Comptroller*, C. R. Cowan.

Anatomy—J. C. B. Grant, M.B., Ch.B., F.R.C.S. (Edin.), *Professor and Director of the Anatomy Department;* A. W. Ham, M.B., J. C. Watt, M.A., M.D., C. G. Smith, B.A., M.Sc. (West), M.D., Ph.D., *Professors of Anatomy;* Sylvia H. Bensley, B.A., M.D., *Associate Professor;* R. K. George, B.A., M.B., D.P.H., *Assistant Professor* (part-time); J. V. Basmajian, Miss K. I. McMurrich, *Lecturers;* R. G. MacKenzie, *Senior Demonstrator in Anatomy;* H. DeW. Ball, *Assistant in Anatomy;* Miss N. B. Allan P. G. Ashmore, F. D. Goad, R. D. Jeffs, G. F. Lewis, Miss D. C. Madgett, O. J. Mirehouse, J. C. Pearson, W. Richardson, C. J. Sheusi, Morton Shulman, Miss M. B. Spence, *Demonstrators in Anatomy;* M. I. Armstrong, M. M. Mosbaugh, *Demonstrators in Histology.*

Biochemistry—H. Wasteneys, Ph.D., F.R.S.C.; *Professor and Head of the Department;* A. M. Wynne, M.A., Ph.D., F.R.S C., *Professor;* G. C. Butler, B.A., Ph.D., B. F. Crocker, M.A., Ph.D., *Associate Professors;* Mrs. J. M. Fisher, M.A., Ph.D., *Assistant Professor;* M. A. Packham, B.A., K. A. A. Degen, B.Sc., R. Hurst, B.A., L. H. Cohen, B.A., J. D. Duerr, M.Sc., *Fellows.*

Humanities in Medicine—H. B. Van Wyck, B.A., M.B., F.R.C.O.G. (Eng.) F.R.C.S. (C.), H. Wasteneys, Ph.D., F.R.S.C., *Special Lecturers.*

Hygiene and Preventive Medicine—D. T. Fraser, M.C., B.A., M.B., D.P.H., *Professor and Head of the Department;* M. H. Brown, O.B.E., M.D., B.Sc, (Med.) D.P.H., R. D. Defries, C.B.E., M.D,. D.P.H., Miss F. H. Fraser, B.A., M.B., *Professors;* F. O. Wishart, M.A., M.D., D.P.H., *Associate Professor;* R. J. Wilson, M.A., M.D., D.P.H., *Assistant Professor;* Miss L. N. Farrell, M.A., Ph.D., Miss H. C. Plummer, M.A., Ph.D., C. O. Siebenmann, D. Ing. Karls., *Associates;* A. M. Goulding, B.A., M.D., D.P.H., *Lecturer;* J. S. McAllister, *Chief Technician;* Miss G. L. Mickle, *Senior Laboratory Assistant;* Mrs. M. Carley, B.Sc., M.A., *Laboratory Assistant;* J. E. Fahey, B.A., S. I. Hnatko, B.Sc., *Fellows;* Miss E. M. F. Barr, *Secretary.*

Medical Jurisprudence—K. G. Gray, K.C., M.D., B.Sc. (Med.), S. Lawson, M.B., M.R.C.S., W. L. Robinson, B.A., (McM.), M.B., F.R.C.P.(C)., *Lecturers.*

Medicine—R. F. Farquharson, M.B.E., M.B., F.R.C.P.(C), *Head of Department and The Sir John and Lady Eaton Professor of Medicine;* E. F. Brooks, M.D., M.R.C.P., W. Hurst Brown, M.A., D.M., B.Ch. (Ox.), M.R.C.P., F.R.C.P.(C), W. R. Campbell, M.A., M.D., F.R.S.C., F.R.C.P.(C), H. A. Dixon, M.D., F.R.C.P.(C), J. Hepburn, M.B., F.R.C.P.(C), H. H. Hyland, M.B., F.R.C.P., F.R.C.P.(C), T. Owen, M.B., F.R.C.P., F.R.C.P.(C), *Associate Professors;* R. C. Dickson, O.B.E., M.D., F.R.C.P.(C), F.A.C.P., A. A. Fletcher, M.B., F.R.C.P.(C), A. R. Hagerman, M.B., B. Hannah, M.B., F.R.C.P.(C), R. I. Macdonald, B.A., M.D., C.M.(Dal.), M.R.C.P., F.R.C.P.(C), E. J. Maltby, M.A., M.B., F.R.C.P.(C), J. C. Richardson, M.B.E., M.D., B.Sc.(Med.), M.R.C.P., F.R.C.P.(C), H. E. Rykert, M.D., M.R.C.P., F.R.C.P.(C), F.A.C.P., K. J. R. Wightman, M.D., F.R.C.P.(C), N. M. Wrong, M.D., *Assistant Professors;* T. A. Crowther, M.B., J. A. Dauphinee, O.B.E., M.A., M.D., Ph.D., F.R.C.P.(C), J. W. Graham, M.D., D.D.S., M.R.C.P., F.R.C.P.(C), F. C. Hamilton, B.A., M.B., F.A.C.P., A. J. Kerwin, M.D., M.R.C.P., F.R.C.P.(C), W. A. Oille, M.D., F.R.C.P.(C), H. E. Pugsley, M.D., F.R.C.P.(C), V. F. Stock, B.A., M.D., F.R.C.P.(C), J. A. Walters, B.A., M.D., D.P.M., F.R.C.P.(C), *Associates;* A. F. W. Anglin, B.A., M.D., J. R. Bingham, M.D., F.R.C.P.(C), C. B. Brown, M.D., F.R.C.P.(C), C. R. Burton, B.A., M.D., F.R.C.P.(C), M.R.C.P., A. M. Doyle, B.A., M.D., D. C. Graham, M.D., F.R.C.P.(C), C. C. Gray, M.D., F.R.C.P.(C), W. F. Greenwood, B.A., M.D., F.R.C.P.(C), H. C. Hair, M.B.E., M.D., B.Sc. (Med.), F.R.C.P.(C), W. E. Hall, M.D., F.R.C.P.(C), I. M. Hilliard, M.D., B.A., F.R.C.P.(C), W. H. Jacques, M.D., M. W. Johnston, M.D., F.R.C.P.(C), D. J. MacKenzie, M.D., F.R.C.P.(C), D. B. Moran, M.D., F.R.C.P.(C), D. P. Murnaghan, M.B., B.Ch. (Dublin), F.R.C.P. (C), M. A. Ogryzlo, M.D., F.R.C.P.(C), J. F. Paterson, B.A., M.D., Camb., M.R.C.P., W. A. Rowland, M.D., F.R.C.P.(C), J. W. Scott, M.A., M.D., J. C. Sinclair, M.D., M.R.C.P., F.R.C.P.(C), R. C. Smith, M.D., F.R.C.P.(C), A. H. Squires, M.D., F.R.C.P.(C), J. L. Uren, M.D., O. H. Warwick, B.A. (Mt. Allison and Oxford), M.D., C.M. (McGill), M.A. (Ox.), M.R.C.P., J. G. Watt, M.D., F.R.C.P.(C), *Clinical Teachers;* C. J. Bardawill, M.D., W. T. W. Clarke, M.D., H. Kalant, M.D., A. D. McKelvey, M.D., F.R.C.P.(C), P. M. O'Sullivan, M.D., W. B. Spaulding, M.D., W. Wong, M.D., *Fellows;* R. L. MacMillan, B.A., M.D., M.R.C.P., I. Rother, M.D., F.R.C.P.(C). N. W. Simmons, B.Sc. (Man.), *Demonstrators in Clinical Microscopy.*

Department of Obstetrics and Gynaecology—*Professor*, D. E. Cannell, M.B., B.Sc., F.R.C.S.(C); *Associate Professors*, L. T. Armstrong, M.B., W. G. Cosbie, M.C., M.B., F.R.C.O.G., (Eng.), F.R.C.S.(C)., D. M. Low, M.B., F.R.C.O.G.(Eng.), F.R.C.S.(C),. F. J. O'Leary, M.B.; *Associates*, H. W. Johnston, M.B., F.R.C.S.(Edin.), F.R.C.S.(C)., D. N. Henderson, M.B., F.R.C.S.(C)., J. C. Goodwin, M.D., M.A., W. T. Noonan, M.B., D.G.O.(Dub.), F.R.C.P.I., W. A. Dafoe, M.D., F.R.C.O.G.(Eng.), F.R.C.S.(C)., John Mann, M.D., C.M.(Queens)., G. L. Watt, M.B., J. R. McArthur, M.D., F.R.C.O.G.(Eng.), F.R.C.S. (C)., M. C. Watson, M.B.; *Clinical Teachers*, A. D. T. Purdy, M.B., W. H. Murby, M.D., R. B. Meiklejohn, M.D., F.R.C.O.G.(Eng.), F. P. McInnis, M.D., W. E. Apted, M.D., T. C. Jewell, M.D., F.R.C.S.(C)., E. S. Macdonald, M.D., Geraldine Maloney, B.A., M.D., F.R.C.S.(C)., Crawford B. Shier, M.D., F.R.C.S.(C)., J. W. Rogers, M.D., F.R.C.S.(C)., D. J. Van Wyck, M.D., F.R.C.S.(C).

Ophthalmology—W. W. Wright, M.B., *Professor Emeritus;* A. J. Elliot, B.A. (B.C.), M.D., Med.Sc.D. (Col.), D.O.M.S. (Lond.), *Professor;* A. L. Morgan, M.D., A. E. MacDonald, M.D., F.R.C.S. (C.), *Assistant Professors;* R. G. C. Kelly, M.D., W. R. F. Luke, M.B., H. M. Macrae, M.D., J. C. McCulloch, M.D., *Associates;* T. H. Hodgson, J. S. Crawford, J. C. Hill, J. F. A. Johnston, H. L. Ormsby, O. B. Richardson, *Clinical Teachers.*

Otolaryngology—P. G. Goldsmith, M.D., C.B.E., F.R.C.S.(C.), A. A. Campbell, M.D., *Professors Emeriti;* P. E. Ireland, M.D., *Professor and Head of Department;* J. A. Sullivan, M.D., D. E. S. Wishart, B.A., M.B., H. W. D. McCart, M.D., *Assistant Professors;* H. W. Burnham, M.D., D. B. French, M.D., J. G. Strachan, M.D., *Associates;* G. C. Snell, M.D., A. M. McLeod, M.B., G. A. Fee, M.D., G. A. Henry, M.D., K. McAskile, M.D., J. B. Whaley, M.D., D. P. Bryce, M.D., F.R.C.S.(C), W. B. Wallace, M.D., F.R.C.S.(C), B. Fearon, M.D., P. Statten, M.D., *Clinical Teachers;* B. Smith, M.D., H. Barber, M.D., *Research Fellows.*

Paediatrics—Alan Brown, M.D., F.R.C.P.(C), F.R.C.P. (Lond.), F.A.C.P. *Professor;* E. A. Morgan, M.B., *Associate Professor;* L. N. Silverthorne, M.B., J. H. Ebbs, M.D., (Tor., Birm.), F.R.C.P.(C), M.R.C.P. (Lond.), Miss G. L. Boyd, M.D., B.Sc., (Med.), F.R.C.P.(C), C. E. Snelling, M.B., T. G. H. Drake, M.B., F.R.C.P.(C), *Assistant Professors;* W. W. Barraclough, M.A., M.B., Mrs. E. C. Robertson, B.A., M.D., Ph.D., M. A. Cox, M.B., J. R. Ross, M.B., B.Sc. (Med.), W. A. Hawke, M.D., M.R.C.P. (Lond.), H. E. Edwards, M.B., J. D. Keith, M.D., A. L. Chute, M.A., M.D., J. F. McCreary, M.D., John P. Fletcher, M.A., M.D., B. Allan, M.D., B. Laski, M.D., F.R.C.P.(C), *Clinical Teachers;* T. G. H. Drake, *Director of Research Laboratories;* A. L. Chute, *Associate Director of Research Laboratories;* S. H. Jackson, B.A.Sc., M.A., Ph.D., *Research Associate.*

Pathological Chemistry—James A. Dauphinee, O.B.E., M.A., Ph.D., M.D., F.R.C.P., *Professor and Head of Department;* T. F. Nicholson, M.B., B.Sc. (Med.), Ph.D., *Associate Professor;* A. G. Gornall, B.A., Ph.D., *Assistant Professor;* S. H. Jackson, B.A.Sc., M.A., Ph.D., *Associate in Pathological Chemistry;* W. Paul, B.A., Ph.D., *Lecturer;* J. S. Wilson, M. O. O'Sullivan, M.A., *Demonstrators;* J. M. Vale, M.D., R. Sheppard, M.D., E. H. Simmons, M.D., T. B. Robson, M.D., M. Kovalik, M.D., A. Rapoport, M.D., I. G. Walker, B.A., Miss A. Britton, M.Sc., H. W. Willoughby, M.A., *Research Assistants.*

Pathology and Bacteriology—William Boyd, M.D. (Edin.), F.R.C.P. (Lond.), F.R.C.S. (Canada), *Professor of Pathology and Bacteriology and Curator of the Museum and Laboratories;* P. H. Greey, M.D., B.Sc. (Med.), *Professor of Bacteriology and Associate Director of Applied Bacteriology;* E. A. Linell, M.B., Ch.B. (Manc.), M.D., *Professor of Neuropathology;* H. J. Barrie, B.M., B.Ch. (Oxon.), *Associate Professor of Pathology;* W. Magner, M.D., B.Ch., B.A.O., D.P.H., N.U.I., *Assistant Professor of Pathology;* D. N. Henderson, M.B., F.R.C.S.(C), *Associate in Gynaecological Pathology;* Miss M. I. Tom, B.A., M.B., *Associate in Neuropathology;* Miss R. M. Price, M.B., *Lecturer in Bacteriology and Serology;* G. H. Hawks, M.D., *Lecturer in Bacteriology;* W. L. Donohue, M.A., M.D., *Lecturer in Pathology;* W. Anderson, M.B., Ch.B.(Edin), Miss C. L. Aszkanazy, B.A. (B.C.), M.D., R. M. Bremner, M.D., E. R. Yendt, M.D., *Fellows in Pathology;* J. H. Dickinson, M.D., *Fellow in Bacteriology;* J. J. Swihard, B.S., M.D. (Pitt.), *Fellow in Neuropathology;* J. A. Peller, M.D., N. Green, M.D., M.R.C.P.(Lond.), A. C. Johnson, M.D., M.Sc.(Western Ontario), *Voluntary Fellows in Pathology;* E. A. McCulloch, M.D., *National Research Council Fellowship;* Vivian Laughlen, M.D., Ethel Morgan, B.S.(Barnard), M.D.(Col.), A. J. Blanchard, M.D., *Demonstrators in Pathology;* T. E. Roy, B.A.(Ac.), M.D., C. M. McGill), R. C. Ritchie, M.D., *Demonstrators in Bacteriology.*

Pharmacology—J. K. W. Ferguson, M.B.E., M.A., M.D., F.R.S.C., *Professor;* G. H. W. Lucas, M.A., Ph.D., *Professor;* H. W. Smith, M.Sc., Ph.D., W. Paul, Ph.D., *Lecturers;* R. A. Armstrong, M.D., B. G. Grapes, M.D., P. H. Koziak, M.D., E. J. Martin, M.D., J. F. Methven, D.D.S., *Fellows.*

Physical and Occupational Therapy—A. N. Zinovieff, M.R.C.S., L.R.C.P., D.Phys.Med., *Director;* Miss Lillian Pollard, T.C.S.P., *Chief Instructor in Physical Therapy;* Mrs. Jacqueline Jefferies, M.C.S P. Miss Marguerite Harland, Teacher's Diploma, Miss Marjorie Spence, B.A., Teacher's Diploma, *Instructors,* Miss Helen LeVesconte, O.T.Reg., *Chief Instructor in Occupational Therapy;* Miss Gertrude Watts, O.T.Reg., Miss Isobel Robinson, O.T.Reg., *Instructors.*

Physiology—C. H. Best, C.B.E., M.A., M.D., D.Sc., F.R.S., etc., *Professor and Director of the Department of Physiology and the Banting and Best Department of Medical Research;* D. Y. Solandt, M.A., M.D., Ph.D., D.P.H., F.R.S.C., *Professor of Physiology and of Physiological Hygiene and Head of the Department of Physiological Hygiene;* R. E. Haist, M.A., M.D., Ph.D., *Professor;* E. A. Sellers, M.D., Ph.D., *Associate Professor;* J. Markowitz, M.B.E., M.B., Ph.D., M.S. in Exp. Surg. Minn., *Associate Professor* (part-time); J. Campbell, M.A., Ph.D., E. Fidlar, B.A., M.D., E. S. Goranson, M.A., B.C., Ph.D., *Assistant Professors;* M. A. Ashworth, M.D., B.Sc. (Med.), *Lecturer;* W. R. Feasby, B.A., M.D., *Lecturer* (part-time); J. C. D. Barlow, B.S.A., S. S. You, M.D. Cheeloo University, China, M.Sc. National Central University, China, *Research Associates;* Miss N. M. Danby, B.A., J. E. C. Dorchester, M.A., B.C., Miss E. H. Kerr, B.A., B. Kinash, B.A., Sask., Miss J. M. Macpherson, M.D., J. S. Munroe, B.A. N.Y., Dr. A. M. Rapport, M.D. Prague, Mrs. R. Wen You, M.D. Cheeloo University, China, *Research Assistants;* W. N. Lotto, M.D., F. C. Monkhouse, B.A. Sask., *Fellows.*

Psychiatry—C. B. Farrar, *Professor Emeritus;* Aldwyn Stokes, C.B.E., M.A., B.M., M.R.C.P., F.R.C.P.(C), D.C.H., D.P.M., *Professor and Head of Department;* Rolf Gjessing, M.D. Oslo, *Visiting Professor; Assistant Professor;* J. G. Dewan, M.A., Ph.D., M.D., D.P.M., D.Psych., Mary V. Jackson, M.D., *Assistant Professors;* K. G. Gray, K.C., M.D., *Assistant Professor (Forensic Psychiatry);* H. Hyland, M.D., *Associate Professor;* J. D. Atcheson, W. E. Boothroyd, D. Cappon, A. M. Doyle, A. Miller, E. J. Rosen, *Clinical Teachers;* J. Seeley, *Associate, Social Science;* R. A. Sim, *Clinical Teacher, Social Science;* B. Quarrington, *Clinical Teacher (Psycyology);* M. Teicher, *Clinical Teacher (Psychiatric Social Work);* Miss M. Burns, *Supervisor (Psychiatric Social Work);* Mrs. L. M. Alapas, *Supervisor (Psychiatric Social Work);* E. Douglass, *Speech Therapist;* Miss D. Leggett, *Secretary.*

Psychology—E. A. Bott, O.B.E., B.A., *Professor and Head of Department of Psychology;* K. S. Bernbardt, M.A., Ph.D. (Chic.), W. E. Blatz, M.A., M.B., Ph.D. (Chic.), J. D. Ketchum, M.A., W. Line, B.Sc. (Mt.A.), M.A., B.E.D. (Alta.), Ph.D. (Lond.), C. R. Myers, M.A., Ph.D., C. R. Williams, M.A., Ph.D., *Professors;* E. W. Bovard, M.A., Ph.D. (Mich.), *Associate Professor;* A. H. Shephard, M.A., Ph.D. (Iowa), *Assistant Professor;* L. Gelfand, M.A.. Miss R. Potashin, M.A., H. O. Steer, M.A., M. W. Wrigbt, M.A., *Lecturers;* H. M. Fowler, B.A., Ed.D. (Harv.), Miss D. Millichamp, M.A., Mrs. M. Wright, M.A., B. J. Quarrington, M.A., *Special Lecturers.*

Radiology—A. C. Singleton, M.B.E., E.D., M.D., F.F.R., F.A.C.R., *Associate Professor;* M. M. R. Hall, M.D., F.F.R., C. L. Ash, B.Sc., M.D., D.R., *Assistant Professors;* D. T. Burke, M.D., D.M.R., W. C. Kruger, M.B., J. D. Munn, M.D., D.R., M. Vera Peters, M.D., E. H. Shannon, M.D., F.F.R., D.R., *Associate Professors;* K. F. MacEwen, M.D., D.R., O. B. Millar, M.D., D.R., D. G. Wollin, M.D., D.M.R.(D), R. B. Holmes, M.D., M.Sc., *Clinical Teachers.*

Surgery—R. M. Janes, M.B., F.R.C.S.(C), F.A.C.S., *Professor of Surgery and Head of the Department;* R. I. Harris, M.C., M.B., F.R.C.S.(C), F. G. Kergin, M.A. (Oxon.), M.D., M.S., F.R.C.S. (Eng.), F.R.S.C. (C), R. C. Laird, B.A. (Qu.), M.D., M.S., F.R.C.S. (Eng.), F.R.C.S.(C), A. B. LeMesurier, M.B., F. I. Lewis, M.B., F.R.C.S. (Edin.), F.R.C.S.(C), D. R. Mitchell, J. L. McDonald, M.B., K. G. McKenzie, M.B., F.R.C.S.(C), D. W. G. Murray, M.B., F.R. C.S. (Eng.), F.R.C.S.(C), W. K. Welsh, O.B.E., M.B., F.R.C.S. (Eng.), F.R.C.S.(C), *Associate Professors;* E. H. Botterell, O.B.E., M.D. (Man.), M.S., F.R.C.S.(C), J. H. Couch, M.A., M.B., F.R.C.S. (Edin.), F.R.C.S.(C), S. D. Gordon, M.B., M.S., F.R.C.S.(C), F.A.C.S., C. W. Harris, B.A., M.B., F.R.E.S. (Eng.,) J. W. Ross, O.B.E., M.D., M.S. (Minn.), *Assistant Professors;* Carl Aberhart, M.D., M.S., H. G. Armstrong, M.B., F.R.C.S. (Eng.), F.R.C.S. (Edin.), F.A.C.S., W. G. Bigelow, M.D., M.S., F.R.C.S.(C), W. G. Carscadden, M.B., B.Sc. (Med.), F.A.C.S., J. T. Danis, M.D., F.R.C.S. (Edin.), F.A.C.S., A. W. Farmer, M.B.E., M.D., W. S. Keith, M.B.E., B.A., M.B., J. R. F. Mills, M.D., M.S., F.R.C.S. (Edin.), F.R.C.S.(C), N. W. Roome, B.A., M.D., M.Sc. (West.), F.A.C.S., S. A. Thomson, M.D., R. M. Wansbrough, M.B., C. H. Watson, M.D., A. W. M. White, M.B., B.Sc., (Med.), F.R.C.S. (Edin.), F.R.C.S.(C), F. R. Wilkinson, M.D., *Associates;* L. Barclay, M.D., F.R.C.S. (Edin.), J. W. Brennan, M.D., H. H. Campbell, M.D., B.Sc. (Med.), H. S. Coulthard, M.A., M.D., C. R. B. Crompton, M.B., F.R.C.S.(C), M. I. Davis, M.D., F.R.C.S. (C), C. S. Day, M.D., F.R.C.S. (Eng.), D. A. Duckworth, (Med. Sc. D. Col.), J. C. Gray, M.D., M.S., F.R.C.S.(C), S. R. Lowrey, M.D., P. F. McGoey, M.D., F.R.C.S.(C), R. C. Norman, M.D., F.R.C.S. (Eng.), F.R.C.S.(C), F. B. Plewes, M.A., M.D., M.S., F.R.C.S. (Edin.), F.R.C.S.(C), H. F. Robertson, M.D., B.Sc.M., F.R.C.S.(C), J. L. Russell, M.D., F.R.C.S.(C), H. V. Slemon, M.D., F.R.C.S. (C), W. D. Smith, M.D., F.A.C.S., C. M. Spooner, M.D. (Man.), F.R.S.C.(C), F.A.C.S., *Clinical Teachers;* N. C. Delarue, B.A., M.D., F.R.C.S.(C), G. H. C. Joynt, M.D., F.R.C.S.(C), F. P. Dewar, M.D., F.R.C.S. (Eng.), G. H. C. Joynt, M.D., F.R.C.S.(C), W. T. Mustard, M.B.E., M.D., F.R.C.S.(C), C. H. Robson, M.D., F.R.C.S.(C), E. B. Tovee, M.D., M.S., F.R.C.S. (Edin.), F.R.C.S.(C), *Fellows in Surgery, (part-time);* I. B. MacDonald, M.D., F.R.C.S.(C), D. L. MacIntosh, B.A., B.Sc., M.D.C.M., R. A. Mustard, B.A., M.D., D. C. Robertson, M.D., C. W. Taylor, M.D., G. H. Clowes, Jr., M.D., *Fellows in Surgery, (full-time);* C. A. Stephens, M.D., R. C. Harrison, M.D., O. V. Gray, M.D., W. J. Horsey, M.D., S. Kling, M.D., *Resident Fellows.*

Therapeutics—J. K. R. Wigbtman, M.D., F.R.C.P.

(C), *Assistant Professor and Head of Department;* W. J. Gardiner, M.B., M.R.C.P., F.R.C.P.(C), Andrew Zinovieff, M.R.C.S. (Eng.), L.R.C.P. (London), H. J. Shields, B.A., M.B., (Anaesthesia), *Associates;* G. R. Balfour, G. C. M. Boddington, H. W. Boyes, W. E. Brown, C. G. Bryan, W. A. Butt, S. M. Campbell, J. Chassels, N. S. Clark, S. J. Evelyn, R. A. Gordon, H. R. Hargrave, R. H. Meredith, H. E. Robinson, J. A. Stubensey, J. A. Vining, A. R. Wilkins, *Clinical Teachers in Anaesthesia;* D. C. Bastow, I. M. MacKay, H. E. Hopkins, F. L. Junkin, W. T. W. Clarke, Peter Marchant, Fergus Rossiter, Foster Smith, *Voluntary Assistants in Anaesthesia;* A. H. Squires, *Research Fellow;* R. Bell-Irving, J. H. Crookston, J. C. Laidlaw, Miss D. C. Madgett, *Assistants.*

FACULTY OF APPLIED SCIENCE AND ENGINEERING

President of the University—S. E. Smith, K.C., M.A., LL.B., LL.D., D.C.L., F.R.S.C.

Dean—K. F. Tupper, O.B.E., B.A.Sc., S.M. (Mich.).

Dean Emeritus—C. R. Young, B.A.Sc., C.E., D.Eng., D. ès Sc.A., Hon. M.E.I.C.

Assistant Dean and Secretary—W. S. Wilson, B.A.Sc., E.D., M.E.I.C.

Professores Emeriti—R. W. Angus, B.A.Sc., M.E., M.E.I.C., G. R. Anderson, M.A., A.M., H. E. T. Haultain, C.E., G. A. Guess, M.A., J. W. Bain, B.A.Sc., F.I.C., C. G. Williams, B.A.Sc.

Electrical Engineering—Professors, G. F. Tracy, B.A.Sc., S.M. (M.I.T.), B. de F. Bayly, B.A.Sc., V. G. Smith, B.A.Sc.; *Associate Professors,* J. E. Reid, B.A.Sc., D. N. Cass-Beggs, B.Sc., G. Sinclair, Ph.D.; *Assistant Professors,* L. S. Lauchland, B.A.Sc., R. Scott, B.A.Sc., S.M. (M.I.T.).

Mechanical Engineering—Professor, E. A. Allcut, M.Sc.; *Professor;* W. G. McIntosh, B.A.Sc., *Associate Professors;* G. R. Lord, B.A.Sc., Ph.D., R. C. Wiren, B.A.Sc.; *Assistant Professors,* I. W. Smith, B.A.Sc., L. E. Jones, M.A.Sc., Ph.D., F. G. Ewens, B.A.Sc., P. B. Hughes, B.Sc. (McG.), C. E. Olive, B.Sc. (Lond.), W. A. Wallace, B.A.Sc.

Chemical Engineering—Professors, R. R. McLaughlin, M.A.Sc., Ph.D., E. A. Smith, M.A.; *Associate Professors,* J. G. Breckenridge, B.A.Sc., Ph.D., W. C. Macdonald, M.A.Sc.; *Assistant Professors,* G. W. Minard, B.Sc., M.S., Ph.D., C. P. Brockett, B.Sc. (M.I.T.), W. G Graydon, M.A.Sc., Ph.D. (Minn.), W. G. MacElhinney, M.A.Sc., R. M. Husband, Ph.D. (Mec.).

Civil Engineering: Surveying and Geodesy—Professors, W. M. Treadgold, B.A., O. C. J. Marshall, B.A.Sc., J. W. Melson, B.A.Sc.; *Assistant Professors,* H. L. Macklin, B.A.Sc., T. L. Rowe.

Civil Engineering: Municipal and Structural—Professor, T. R. Loudon, B.A.Sc., M.E.I.C.; *Associate Professors,* C. F. Morrison, B.E., M.Sc., W. L. Sagar, B.A.Sc.; *Assistant Professors,* M. W. Huggins, B.A.Sc., C. E. Helwig, M.A.Sc.

Mining Engineering—Professor, R. E. Barrett, B.Sc. (McG.); *Associate Professor,* S. E. Wolfe, B.A.Sc.; *Assistant Professor,* W. A. M. Hewer, B.A.Sc.

Metallurgical Engineering—Professors, L. M. Pidgeon, B.A., B.Sc., Ph.D., B. Chalmers, D.Sc., Ph.D. (Lond.); *Assistant Professor,* H. U. Ross, B.Eng., M.Sc. (McG.).

Ceramic Engineering—Associate Professor, P. M. Corbett, B.S., M.S.

Aeronautical Engineering—Professors, T. R. Loudon, B.A.Sc., M.E.I.C., G. N. Patterson, Ph.D.; *Assistant Professor,* B. Etkin, M.A.Sc.

Engineering Drawing—Professors, W. J. T. Wright, M.B.E., B.A.Sc.; *Associate Professors,* W. B. Dunbar, B.A.Sc., A. Wardell, B.A.Sc.; *Assistant Professor,* P. V. Jermyn, B.A.Sc.

Applied Physics—Professor, K. B. Jackson, B.A.Sc.; *Assistant Professors,* V. L. Henderson, B.A.Sc., A.M., E. L. Dodington, B.A.Sc.

SCHOOL OF ARCHITECTURE

President of the University—Sidney Smith, K.C., M.A., LL.B., LL.D., D.C.L., F.R.S.C.

Director—H. H. Madill, O.B.E., V.D., B.A.Sc., F.R.A.I.C., Hon. Cor. A.I.A.

Professors—E. R. Arthur, M.A., B.Arch. (Liv.), F.R.A.I.C., F.R.I.B.A.

Assistant Professors—R. J. K. Barker, B.Arch., M.R.A.I.C.; W. E. Carswell, B.Arch., M.R.A.I.C.; J. A. Murray, B.Arch., M.R.A.I.C.; A. P. C. Adamson, M.A. (Camb.), M.R.A.I.C.; W. G. Raymore, B.Arch., M.R.A.I.C.

Lecturers—G. Englesmith, B.Arch. (Liv.), M.R.A.I.C., A.R.I.B.A.; H. Fliess, B.Arch.; J. A. Hall, C.S.G.A.; S. R. Kent, B.Arch., M.R.A.I.C.; W. J. McBain, B.Arch., M.R.A.I.C.; H. Owen, A.A. (Dip.), A.R.I.B.A.; G. A. Robb, B.Arch., M.R.A.I.C.; M. Bach, Dip. Eng. and Arch. (Sweden), A. Elken, Dip. Eng. Arch. Munich, Helsinki., G. P. Hassing, Dip. Tech. Winterthur.

Special Lecturers—H. B. Dunnington-Grubb, B.S.A. (Cornell), Austin Floyd, B.S.A. (Man.), M.L.A. (Harvard).

Instructors (part time)—F. Coates, A.R.C.A.; W. Shulman, B.Arch., M.R.A.I.C.; C. R. Worsley, B.Arch., M.R.A.I.C.

FACULTY OF HOUSEHOLD SCIENCE

President of the University, S. E. Smith, K.C., M.A., LL.B., LL.D., D.C.L., F.R.S.C.; *Secretary,* Miss M. D. Smith, M.A., Ph.D., *Associate Professor; Household Science*—Miss J. B. Brodie, A.M., Ph.D., *Professor;* Miss E. W. Park, M.A., *Associate Professor,* Miss J. S. Roberts, M.S., *Assistant Professor;* Miss H. R. Coatsworth, M.A., Miss D. J. Dix, B.H.Sc., Miss M. R. McKellar, M.A., Mrs. E. H. Smith, M.S., *Lecturers, Food Chemistry,* Miss C. C. Benson, B.A., Ph.D., *Professor Emeritus;* Miss M. D. Smith, M.A., Ph.D., *Associate Professor;* Miss E. I. Walker, M.A., *Assistant Professor;* Mrs. J. R. Butterfield M.A., *Lecturer.*

ONTARIO COLLEGE OF EDUCATION

President of the University, S. E. Smith, K.C., M.A. LL.B., LL.D., D.C.L., F.R.S.C.; *Dean and Professor of Education,* A. C. Lewis, M.A., D.Paed.; *Secretary,* Miss L. Swinarton; *Professor and Director of Library School,* Miss W. G. Barnstead, B.A.; *Professor and Director of Educational Research,* J. A. Long, B.A., Ph.D.; *Professor and Supervisor of Women Students,* Miss H. B. St. John, M.A.; *Associate Professor and Supervisor of Practice Teaching,* H. McGuire, B.A., B.Paed.; *Associate Professor and Director of Vocational Guidance Centre,* M. D. Parmenter, M.A.; *Associate Professor and Director of Vocational Training,* R. D. Phillips, B.Sc.; *Professors;* E. L. Daniher, B.A., B.C. Diltz, M.A., C. E. Phillips, B.A., D.Paed.; *Associate and Assistant Professors,* Miss B. Bassam, B.A., B.L.S., M.S.; Miss H. L. Bryans, M.A., A. G. Croal. M.A., D.Paed., Miss C. R. Dean, M.A., H. M. Fowler, M.A., D.Ed., A. P. Haig, B.A., F. W. Halbus, B.A., R. W. B. Jackson, B.A., Ph.D., Miss F. Murray, B.A., A.M.L.S., J. H. Passmore, B.A., B.P.H.E., P. A. Petrie, B.A., B.Paed., C. C. Pitt, B.A., B.Paed., Miss R. E. Ratz, B.A., Miss M. E. Silverthorn, B.S., M.A., G. E. Tait, B.A., B.Paed., B. C. Taylor, M.A.; *Librarian,* Miss D. A. Thompson, B.A.; *Lecturers,* G. S. Apperley, Miss M. E. Cockshutt, B.A., B.L.S., Miss H. E. Dickin, B.A., G. A. Dobson, B.A., B.Acc., Miss K. M. Hobday, M.A., T. H. G. Luther, A. T. McLachlan, E. B. Ridout, B.A., A. P. Seggie, B.A., P. H. Tacon, M.A., B.Paed., H. A. King, B.A.Sc., J. C. Spry, B.S.A.

UNIVERSITY OF TORONTO SCHOOLS

(*Affiliated with Ontario College of Education. See Index*).

FACULTY OF FORESTRY

President of the University, S. E. Smith, K.C., M.A., LL.B., LL.D., D.C.L., F.R.S.C.; *Dean and Professor,* J. W. B. Sisam, B.Sc.F., M.F.; *Professor Emeritus,* J. H. White, M.A., B.Sc.F., Ph.D.; *Professors,* T. W. Dwight, B.Sc.F., M.F., R. C. Hosie, B.Sc.F., M.A.; *Assistant Professors,* A. S. Michell, B.Sc.F., D. V. Love, B.Sc.F., M.F., *Lecturer,* A. D. Hall, B.Sc.F.

FACULTY OF MUSIC

President of the University, S. E. Smith, K.C., M.A., LL.B., LL.D., D.C.L., F.R.S.C.; *Dean,* Sir Ernest MacMillan, B.A., D.Mus., LL.D., D.Litt., R.A.M., F.R.C.M., F.R.C.O.; *Teaching Staff,* G. F. Loughlin, D.Mus., F.R.C.O., *Associate Professor;* L. R. Bell, M.A., Mus.Doc., A. R. Johnston, M.M., R. A. Rosevear, A.B., M.M., *Assistant Professors;* G. Ridout A. Walter, Jur. Utr. Dr., S. D. Wolff, Mus. Doc., F.R.C.O., *Lecturers;* Secretary, Miss J. E. Woods, B.A.

SCHOOL OF GRADUATE STUDIES

President, Sidney E. Smith, K.C., M.A., LL.B., LL.D., D.C.L., F.R.S.C.; *Dean*, H. A. Innis, M.A., Ph.D., LL.D., S.Sc.Ec., F.R.S.C.; *Chairman of Science Division*, A. R. Gordon, O.B.E., M.A., Ph.D., F.R.S.C.; *Chairman of Humanities and Social Science Division*, F. C. A. Jeanneret, B.A., D.ès L., O.A.; *Secretary*, J. H. Sword, M.A.

FACULTY OF DENTISTRY

President of the University, S. E. Smith, K.C., M.A., LL.B., LL.D., D.C.L., F.R.S.C.

President Emeritus of the University, H. J. Cody, C.M.G., E.D., M.A., D.D., LL.D., D.C.L., F.R.S.C.

Dean of the Faculty—Roy G. Ellis, B.D.S., D.D.S., M.Sc. (Dent.).

Dean Emeritus of Faculty—Arnold D. Mason, D.D.S.

Secretary—Colin C. Rous, B.A.Sc.

Librarian—J. H. Johnson, D.D.S.

Anatomy—J. C. Boileau Grant, M.B., F.R.C.S. (Edin.), J. C. Watt, M.A., M.D., *Professors;* C. G. Smith, B.A., M.Sc., M.D., Ph.D., *Associate Professor;* D. J. Hay, M.D., F. L. Lawson, M.D., J. I. Postnikoff, M.D., H. Rotenberg, M.D., H. M. Tovell, M.D., *Demonstrators.*

Arts and Archaeology—P. H. Brieger, Ph.D., *Professor;* Predental year.

Biochemistry—H. Wasteneys, Ph.D., F.R.S.C., *Professor and Head of the Department;* G. C. Butler, B.A., Ph.D., *Associate Professor.*

Biology and Comparative Dental Anatomy—E. M. Walker, B.A., M.B., F.R.S.C., *Professor;* W. H. T. Baillie, M.A., M.D., *Associate Professor;* R. R. Langford, B.Sc., Ph.D., *Assistant Professor.*

Chemistry—A. R. Gordon, O.B.E., M.A., Ph.D., *Professor and Head of the Department;* J. J. Rae, M.A., Ph.D., *Assistant Professor.*

Clinical Dentistry—J. Kreutzer, D.D.S., B.Sc. (Dent.), *Professor of Preventive Dentistry and Director of the Dental Clinic;* I. H. Ante, D.D.S., *Professor of Crown and Bridge Prosthesis;* H. A. Hunter, D.D.S., *Associate Professor of Dentistry and Assistant Director of the Clinics;* F. L. Cole, D.D.S., R. S. Woollatt, D.D.S., *Associate Professors of Prosthodontia;* H. A. Hoskin, D.D.S., *Associate Professor of Dentistry;* J. M. Sheldon, D.D.S., *Associate Professor of Operative Dentistry and in Charge of Ceramics;* G. C. Hare, D.D.S., *Associate Professor of Operative Dentistry in Charge of Endodontia.*

Dental Anatomy—W. J. S. Jackson, D.D.S., *Associate Professor;* P. W. Arkle, D.D.S., L.D.S. (Glas.), B.Sc., (Dent.), C. E. Aho, D.D.S., *Associates.*

Dental Bibliography—J. H. Johnson, D.D.S., *Faculty Librarian.*

Dental Pathology and Bacteriology—G. C. Cameron, M.D., F.R.C.P.(C), *Professor;* Miss W. C. Riddle, B.A., *Associate;* J. B. Macdonald, D.D.S., M.S. (Ill.), *Assistant Professor;* Miss I. A. Bumby, *Laboratory Technician.*

Dental Praxis—D. W. Gullett, D.D.S., R. P. Lowery, D.D.S., *Associates;* W. E. Secord, A.B (Chic.), *Lecturer.*

Dental Public Health—G. T. Mitton, D.D.S., D.D.P.H., *Associate Professor and Head of the Department.*

Dental Surgery and Anaesthesia—J. H. Johnson, D.D.S., *Professor;* D. M. Tanner, M.B.E., D.D.S., B.Sc. (Dent.), *Associate Professor;* R. E. Diprose, D.D.S., *Associate;* A. E. Hobden, D.D.S., D. H. J. MacDonald, D.D.S., J. F. Methven, D.D.S., *Demonstrators.*

Dental Materials—J. R. Fletcher, D.D.S., *Assistant Professor;* R. B. Dunlop, D.D.S., A. B. Hord, D.D.S., *Demonstrators;* Mr. Dykes, *Technician.*

English—A. S. P. Woodhouse, B.A. (Tor.), A.M. (Harv.), F.R.S.C., *Professor;* H. S. Wilson, B.A. (Dal.), M.A., Ph.D. (Har.), *Associate Professors;* F. E. L. Priestley, M.A. (Alta.), Ph.D., *Assistant Professor;* J. W. Graham, B.A. (Man.), M.A. (Man.) A. R. Bevan, B.A. (Sask.), M.A., (Man.), *Fellows.*

French—F. C. A. Jeanneret, B.A., D. ès L., *Professor;* R. G. Chauvin, L. ès L., *Lecturer.*

Histology—A. W. Ham, M.B., *Professor of Anatomy in Charge of Histology;* Miss W. C. Riddle, B.A., *Associate;* C. E. Aho, D.D.S., *Demonstrator.*

Mathematics—S. Beatty, M.A., Ph.D., F.R.S.C., *Professor.*

Medicine—R. F. Farquharson, M.B.E., M.B., F.R.C.P.(C), *The Sir John and Lady Eaton Professor;* J. W. Graham, M.D., D.D.S., M.C.R.P. (Lond.), *Associate Professor.*

Operative Dentistry—R G. Ellis, D.D.S., M.Sc. (Dent.), F.D.S., R.C.S. (Eng.), P. G. Anderson, D.D.S., *Professors;* J. M. Sheldon, D.D.S., *Associate Professor, and in Charge of Ceramics;* G. A. C. Adams, D.D.S., W. O. Nursey, D.D.S., F. T. Pearson, D.D.S., W.M.Twible, D.D.S., R.O.Green, D.D.S., *Associates;*

Orthodontics—R. E. Moyers, D.D.S., Ph.D., *Professor and Head of the Department;* H. Halderson, D.D.S., G. V. Fisk, D.D.S., *Associate Professors;* S. J. Lesco, D.D.S., *Associate;* M. R. Culbert, D.D.S., *Assistant Professor;* E. E. Johns, D.D.S., W. K. Shultis, D.D.S., *Demonstrators;* R. E. Crocker, *Technician.*

Pedodontics—G. Nikiforuk, D.D.S., *Associate Professor;* S. A. McGregor, D.D.S., *Associate;* E. R. W. Bilkey, D.D.S., A. W. S. Wood, D.D.S., *Demonstrators.*

Periodontology—Harold K. Box, D.D.S., Ph.D., *Research Professor;* C. H. M. Williams, D.D.S., B.Sc. (Dent.), *Associate Professor;* W. G. McIntosh, D.D.S., *Associate;* D. S. Moore, D.D.S., H. J. Wildfong, D.D.S.

Pharmacy and Pharmacology—J. K. W. Ferguson, M.B.E., M.A., M.D., *Professor and Head of the Department;* G. H. W. Lucas, M.A., Ph.D., *Professor.*

Physics—E. C. Bullard, M.A., Sc.D., *Professor and Head of Dept.;* John Satterly, D.Sc., H. J. C. Ireton, Ph.D., *Professors;* D. S. Ainslie, Ph.D., M. F. Crawford, Ph.D., J. M. Anderson, Ph.D., *Associate Professors;* G. D. Scott, Ph.D., *Lecturer.*

Physiology—C. H. Best, C.B.E., M.A., M.D. (Tor.), D.Sc. (Lond., Chic.), D.Sc. Hon. (Oxon.) Doct. Hon. Causa (Paris), Sc.D. (Camb.), Doct. Med. Hon. Causa (Amsterdam, Louvain, Liège), F.R.S., F.R.S.C., F.R.C.P.(C), *Professor of Physiology and Director of the Department;* J. Campbell, M.A., Ph.D., *Assistant Professor;* W. J. Linghorne, D.D.S., *Research Associate (part-time).*

Preventive Dentistry—M. A. Cox, M.B., J. Kreutzer, D.D.S., B.Sc. (Dent.), *Professor;* Miss D. F. J. Berry, M.A., *Associate.*

Prosthodontia—R. J. Godfrey, D.D.S., M.Sc. (Dent.), *Professor of Prosthodontia and Head of the Department;* I. H. Ante, D.D.S., *Professor of Crown and Bridge Prosthesis;* F. L. Cole, D.D.S., R. S. Woollatt, D.D.S., E. P. Downton, D.D.S., *Associate Professors of Prosthodontia;* W. D. Cavanagh, D.D.S., J. L. Chalmers, D.D.S., E. B. Hooks, D.D.S., A. M. Hord, D.D.S., W. R. Jackson, D.D.S., J. G. Perkin, D.D.S., B.Sc., (Dent.), T. N. Scott, D.D.S., M.Sc., (Dent.), R. L. Twible, D.D.S., B.Sc. (Dent.), *Associates in Dentistry;* Mr. Dykes, Technician.

Public Speaking—G. A. McMullen, B.A., *Special Lecturer.*

Radiography—J. E. Moser, D.D.S., *Associate Professor;* R. E. Diprose, D.D.S., M. N. Rockman, D.D.S., B.Sc. (Dent.), O. J. Yule, D.D.S., *Associates in Dentistry;* H. M. Worth, M.R.S.C., L.D.S., F.F.R. (Eng.), *Lecturers;* R. Marshall, D.D.S., *Demonstrator.*

Surgery—R. M. Janes, M.B., F.R.C.S.(C), F.A.C.S., *Professor;* Miss J. C. Gray, M.D., M.S., F.R.C.S.(C), *Associate Professor;* S. D. Gordon, M.B., M.S., F.R.C.S.(C), F.A.C.S., E. H. Botterell, O.B.E., M.D. (Man.), M.S., F.R.C.S.(C), P. E. Ireland, M.D., C. L. Ash, B.Sc. (Alta.), M.D., D.Rad., *Special Lecturers.*

SCHOOL OF LAW

President of the University, S. E. Smith, K.C., M.A., LL.B., LL.D., D.C.L., F.R.S.C., *Dean Emeritus;* W. P. M. Kennedy, M.A., LL.B., Litt.D., LL.D., F.R.S.C.; *Dean of the Faculty*, Cecil A. Wright, K.C., B.A., S.J.D., LL.D.; *Secretary of the Faculty and Assistant Professor*, F. E. LaBrie, B.A., LL.B., LL.M., D.Jur.; *Professors of Law*, F. C. Auld, K.C., M.A., B.C.L., J. Finkelman, K.C., M.A., LL.B., Wolfgang Friedmann, Dr.Iur., LL.M., LL.D., Bora Laskin, M.A., LL.B., LL.M., John Willis, B.A.; *Assistant Professor*, James B. Milner, LL.B., LL.M., *Associates*, Edson, L. Haines, K.C., W. A. G. Kelley, K.C., B.A., LL.B., Harry S. Parkinson, K.C.; *Special Lecturer in the Law of Industrial Property*, H. G. Fox, K.C., M.A., LL.B., B.C.L., Ph.D., Litt.D.; *Special Lecturer in Insurance Law*, V. Evan Gray, K.C., M.A., LL.B.;

Special Lecturer in Civil Procedure, B. Grossberg, K.C.; *Secretary*, Miss J. McClennan.

DEPARTMENT OF UNIVERSITY EXTENSION

President of the University, S. E. Smith, K.C., M.A., LL.B., LL.D., D.C.L., F.R.S.C.; *Director*, W. J. Dunlop, B.A., B.Paed., F.C.I., LL.D.; *Associate Directors*, B. W. Sharpe, M.A., W. A. Bryce, B.A., J. R. Gilley, B.A.Sc.; *Secretary*, Dorothy Milner; *Assistant to the Director*, Beatrice Alexander; *Supervisor, Division of Public Safety*, W. A. Bryce, B.A.; *Supervisor, Correspondence Courses Division*, D. H. Leavens.

This Department conducts Teachers' Classes, Summer Sessions, correspondence courses, extension lectures, short courses, evening classes; business courses. Course in Radiography; Certificate Course in Business; Course in Institutional Management; Courses in Public Safety; Enrolment 1950, 10,016.

ROYAL ONTARIO MUSEUM

100 Queen's Park, Toronto 5

Museum Board of Trustees—Robert Fennell, K.C., *Chairman;* Mrs. H. D. Warren, LL.D., C.B.E., *1st Vice-Chairman;* Sigmund Samuel, LL.D., *2nd Vice-Chairman;* Professor M. B. Baker; Henry Borden, C.M.G., K.C.; Rev. H. J. Cody, C.M.G., LL.D.; Edward Johnson, C.B.E., LL.D., Mus.Doc.; Rt. Hon. Vincent Massey, C.H.; Beverley Matthews, C.B.E., K.C.; Colonel W. E. Phillips, C.B.E., D.S.O., M.C., B.A.Sc.; Sidney E. Smith, M.A., LL.D.; Miss Helen Reynar, *Secretary to the Board.* (For complete listing, see *Art Galleries and Museums in Canada.*)

SCHOOL OF SOCIAL WORK

President of the University, S. E. Smith, K.C., M.A., LL.B., LL.D., D.C.L., F.R.S.C.

Director and Professor of Social Welfare, Harry M. Cassidy, B.A., Ph.D.

Professor of Social Work, Charles E. Hendry, M.A., M.H.

Associate Professors of Social Work, Reba E. Choate, M.A., Stuart K. Jaffary, B.Sc., M.A., Ph.D., Alan F. Klein, B.S.S., LL.B., M.S., John S. Morgan, M.A.

Assistant Professors of Social Work, Opal Boynton, B.S.; Lecie G. Machell, A.B., M.S.; A. Rose, M.A., Ph.D.

Lecturers in Social Work, Elizabeth M. R. Clarkson, M.A., Diploma in Social Science; E. Ray Godfrey, M.A.; John D. M. Griffin, M.A., M.D.; Doris L. Grotewohl, B.A., Ctf. in Social Work; G. H. Hatcher, B.A., M.D., D.P.H.; John R. McCurdy, A.M.; Arthur E. Maloney, B.A., B.C.L.; Reva Potashin, M.A.; S. Rhinewine, B.A., M.S.W.; Judge V. Lorne Stewart, B.A.; Morton I. Teicher, B.S.S., M.S.W.

Research Associate and Lecturer in Social Work, John V. Machell, M.A., B.D., Ph.D.; *Research Assistant*, Gifford C. Price, B.A., B.S.W.

Field Supervisors, Roberta Ackert, M.A.; Jack Amos, M.A.; Emmanuel Batshaw; Jessie Batson; S. M. Boyd; Reginal Bundy, B.A., B.S.W.; Margaret Burns, B.A., M.Sc.; Judith Burrows, B.A.; W. H. Bury, B.A.; Catherine Campbell, B.A.; Elizabeth Clarkson, M.A.; Hazel Coburn; Margaret Cork; Dave Critchley, B.A., M.S.W.; Major Anora Cummings; Helen DeMarsh, B.A.; Marsh Dickens; Eleanor Dixon; Jean Dorgan, B.A.Sc., M.S.W.; Jack Eastaugh; Bessie Gemmell; Margaret Graeb, B.A.; Jean Grant, B.A.; Betty Gray, M.A.; Leslie Gray; John Haddad, B.A., M.S.W.; Alice Hall; Thomas Hall; Ron Hanagan; Freida Held; Winifred Herington, B.A., B.S.W.; Edith Hurka; Estelle Joel, B.A., B.S.W.; Joan Keagey, A.M.; Louis Kurman; Robert Lacey, B.A., B.S.W.; Blake Lane; Margaret Learoyd, B.A., B.S.W.; Helen Levine, B.A.; Elizabeth Locke; Marjorie Logan; Dorothy Marston, B.A.; Bessie Marwood; M. McKnight, B.A.; Helen Monkhouse, B.A.; Alma Morrow; Dora Mulhall, B.A.; Marion Murphy; L. Gwen Oliver; Marie Omand; Helen Palca; Mildred Parrish; James Price; Betty Quiggin, B.A., M.Sc.; Dean Ramsey, B.A., M.S.W.; Cecil Raper; Margaret P. Reid, B.A., B.S.W.; Nora Rosebrugh, B.A., B.S.W.; Captain Doris Routley,; Mary Smedley; Eleanor Songhurst, B.A.; Ruth Stock, B.A., B.S.W.; Morton I. Teicher, B.Sc., M.S.W.; Monique Trottier, B.Ped., M.Sc.; Heinz Warshauer, B.A.; Florence Warriner; Alice Watson, B.A.; Jessie Watters; Mabel Williams, B.A., B.S.W.; Rose Wolfe, B.A.; Dorothy Yates.

Executive Secretary—Sophie R. Boyd, B.A., Diploma in Social Science.

Secretary—Edna B. Bambridge.

Research Secretary and Assistant Librarian—Mrs. Gwen Hiller.

Librarian—Sarah I. Gerridzen, B.A., B.L.S.

SCHOOL OF NURSING

President of the University, S. E. Smith, K.C., M.A., LL.B., LL.D., D.C.L.; *Director*, Miss E. K. Russell B.A., B.Paed., D.C.L.; *Associate Director*, Miss F. H. M. Emory; *Secretary*, Miss D. K. Duff; *Assistant Professors*, Miss E. M. Howard, B.Sc.N.; Miss M. B. Millman, B.A.; Miss M. J. Wilson, B.A., B. Paed.; *Lecturers*, Miss H. A. Bennett, Miss M. Bird, B.S., , Miss H. M. Carpenter, B.S., M.P.H., Miss D. K. Duff, Miss M. J. Greenslade, B.Sc.N., Miss O. Griffith, Miss M. Masters, Miss M. I. Tresidder, B.Sc.N., Miss J. Watson, B.Sc.N.; *Instructor*, Miss L. M. McClung; *Librarian*, Miss Jean Boyer, B.A., B.L.S.

SCHOOL OF HYGIENE

Director, R. D. Defries, C.B.E., M.D., D.P.H.; *Associate Director*, D. T. Fraser, M.C., B.A., M.B., D.P.H., F.R.S.C.; *Secretary*, D. L. MacLean, O.B.E., E.D., M.B., B.Sc. (Med.), D.P.H.

Hygiene and Preventive Medicine—Professors et al: See listing of this Department under Faculty of Medicine.

Virus Infections—C. E. van Rooyen, M.D., D.Sc., M.R.C.S.E., L.R.C.P., *Professor and Head of the Department;* R. C. Parker, B.A., Ph.D., A. J. Rhodes, M.D., F.R.C.P. (Ed.), *Associate Professors;* G. Dempster, B.Sc., M.B., Ch.B., A. F. Graham, M.A.Sc., Ph.D., *Associates.*

Parasitology—A. M. Fallis, B.A., Ph.D., *Professor and Head of the Department;* J. F. A. Sprent, Diploma of M.R.C.V.S., B.Sc. (Lond.) Ph.D. (Lond.), *Assistant Professor;* Mrs. E. Kuitunen, M.Sc., Ph.D., *Associate;* R. G. Struthers, M.D., D.P.H., *Special Lecturer.*

Epidemiology and Biometrics—N. E. McKinnon, M.B., *Professor and Head of the Department;* D. L. MacLean, O.B.E., E.D., M.B., B.Sc. (Med.), D.P.H., *Professor;* D. R. E. MacLeod, B.A., M.D., B.Sc. (Med.), D.P.H., D.B.W. Reid, M.A., M.S., *Assistant Professors.*

Physiological Hygiene—D. Y. Solandt, M.A., M.D., Ph.D., D.P.H., F.R.S.C., *Professor and Head of the Department;* J. G. Cunningham, B.A., M.B., D.P.H., A. M. Fisher, M.A., Ph.D., *Associate Professors;* J. E. Goodwin, B.A.Sc., *Assistant Professor;* Mrs. R. C. Partridge, M.A., Ph.D., *Lecturer.*

Public Health Administration—R. D. Defries, C.B.E., M.D., D.P.H., *Professor and Head of the Department;* M. H. Brown, O.B.E., M.D., D.P.H., *Professor;* W. Mosley, M.D.C.M., D.P.H., A. E. Berry, M.A.Sc., C.E., Ph.D., *Associate Professors;* G. H. M. Hatcher, B.A., M.D.C.M., D.P.H., *Assistant Professor;* C. E. A. Robinson, B.A., M.D.C.M., D.P.H., V. C. R. Walker, D.V.M., V.S., D.V.P.H., *Associates.*

Chemistry in Relation to Hygiene—P. J. Moloney, O.B.E., M.A., Ph.D., F.R.S.C., *Professor and Head of the Department;* Miss E. M. Taylor, O.B.E., M.A., Ph.D., *Assistant Professor;* A. L. Tosoni, M.A., Ph.D., *Associate.*

Public Health Nutrition—E. W. McHenry, M.A., Ph.D., F.R.S.C., *Professor and Head of the Department;* W. J. McGanity, M.D., *Lecturer;* J. R. Beaton, B.A., *Associate.*

Hospital Administration—Harvey Agnew, M.D., F.A.C.P., F.A.C.H.A., *Professor and Head of the Department;* L. O. Bradley, M.D., *Associate Professor;* Miss E. Stuart, B.Sc. (Hosp. Admin.), *Assistant Professor.*

CONNAUGHT MEDICAL RESEARCH LABORATORIES

UNIVERSITY OF TORONTO

Director—R. D. Defries, C.B.E., M.D., D.P.H.

Associate Director—D. T. Fraser, M.C., B.A., M.B., D.P.H., F.R.S.C.

Assistant Directors—P. J. Moloney, O.B.E., M.A., Ph.D., F.R.S.C., F. L. Hutchison, M.A., M. D.

Orr, O.B.E., B.A., D. L. MacLean, O.B.E., E.D., M.B., B.Sc.(Med.), D.P.H., A. M. Fisher, M.A., Ph.D.

Comptroller—K. E. Allen, B.A., C.A.

Superintendent—I. W. Boyd, M.Sc.

Accountant—E. M. Harbour, C.A.

Secretary—W. P. Gerald, B.Com., C.P.A., F.C.I.S.

Personnel Officer—J. Angus.

Research Members—C. E. Dolman, M.B., B.S., Ph.D., D.P.H., M.R.C.P., F.R.S.C., E. W. McHenry, M.A., Ph.D., F.R.S.C., N. E. McKinnon, M.B., D. A. Scott, M.A., Ph.D., F.R.S., F.R.S.C., C. E. van Rooyen, M.D., D.Sc., M.R.C.P.

Research Associates—H. D. Bett, M.A., Ph.D., A. F. Charles, M.A., Ph.D., J. M. Corkill, B.A., Ph.D., J. F. Crawley, D.V.M., G. Dempster, M.B., Ch.B., B.Sc., Miss L. N. Farrell, M.A., Ph.D., Miss F. H. Fraser, B.A., M.B., R. P. C. French, B.Sc., M.A., Ph.D., A. F. Graham, M.A.Sc., Ph.D., J. F. Morgan, B.A., M.S.A., Ph.D., D. R. E. MacLeod, B.A., M.D., B.Sc.(Med.), D.P.H., G. A. McVicar, M.A., Ph.D., R. C. Parker, B.A., Ph.D., Miss H. C. Plummer, M.A., PhD., A. J. Rhodes, M.D., F.R.C.P., R. G. Romans, M.A., Ph.D., C. O. Siebenmann, Chem.E., D.Ing., Miss E. M. Taylor, O.B.E., M.A., Ph.D., A. L. Tosoni, M.A., Ph.D., R. J. Wilson, M.A., M.D., D.P.H.

Research and Clinical Associate—M. H. Brown, O.B.E., M.D., B.Sc.(Med.), D.P.H.

Research and Clinical Associate (Honorary)—L. N. Silverthorne, M.B.

Clinical Associate—B. Hannah, M.B., F.R.C.P.(C).

Veterinarian—E. G. Kerslake, D.V.Sc.

Administrative Assistant and Associate Veterinarian—V. C. R. Walker, D.V.M., V.S., D.V.P.H.

Assistant Veterinarian—H. K. Chen, B.S.A., D.V.M., V.S.

Research Assistants—Miss K. E. Armbrust, M.A., Miss H. Chang, M.A., Miss M. G. Chapman, M.A., Miss E. M. Clark, B.Sc., M.A., Miss E. M. Lang, B.A., A. R. Lucas, B.A.Sc., Miss H. M. G. Macmorine, M.A., D. B. W. Reid, M.A., M.Sc., Miss G. S. Slinn, B.A., G. G. Waters, B.A.

Technical Assistants—H. W. Allan, M.A.Sc., Miss B. K. Buchner, B.A., M. L. Coval, B.Sc., D. G. Glass, B.Sc., Miss G. F. Goodwin, B.A., G. D. Graham, B.S.A., G. M. Healy, B.A., Miss M. K. Jamieson, B.A., Mrs. D. S. Knowles, B.A., Miss A. H. Lewis, B.A., Miss M. Moon, B.A., Miss H. J. Morton, B.Sc., Miss M. J. MacQuarrie, B.Sc., F. T. Shimada, B.A., J. D. Wilson, B.Sc.

Librarian—Miss R. M. Briggs, B.A.

Honorary Consultant—C. H. Best, C.B.E., M.A., M.D., D.Sc., F.R.S., F.R.S.C., F.R.C.P.(C).

SCHOOL OF PHYSICAL AND HEALTH EDUCATION

President of the University—S. E. Smith, K.C., M.A., LL.B., LL.D., D.C.L., F.R.S.C.

Director—H. A. Cates, M.B.

Secretary—Margaret Pratt, B.A.

Health Education (Hygeialogy)—Professor, H. A. Cates, M.B.; *Assistant Professor*, J. H. Ebbs, M.D.

Physical Education for Men—Associate Professor of Physical Education and Head of the Department, W. A. Stevens, B.S.; *Associate Professor*, M. G. Griffiths, M.P.E., M.A.; *Assistant Professor*, J. E. McCutcheon; *Associates*, A. R. T. Chetwynd; W. F. Clayson, B.P.H.E., B. G. Lowes, B.P.H.E.; R. Mitchell, B.P.E.; R. P. Masterson, A.B.; F. J. Sgambati, B.P.H.E.; L. B. Smith; *Assistants*, H. V. Cranfield, M.D., D. M. Graham, B.A.; J. Primeau, N. R. Speirs, B.A.; D. A. White, B.A.

Physical Education for Women—Assistant Professor and Assistant Director of the Department, Miss Z. Slack; *Assistant Professors*, Miss D. N. R. Jackson, Miss J. M. Forster; *Assistants in Pyhsical Education*, Miss K. M. S. Oswald, Miss N. E. Simpson, Miss H. DeJardine; *Chief Instructor in Physical Therapy*, Miss L. Pollard.

Chemistry—Professor of Chemistry and Head of the Department, A. R. Gordon, O.B.E., M.A., Ph.D., F.C.I.C.; *Assistant Professors*, J. J. Rae, M.A., Ph.D., F.C.I.C.; W. A. McBryde, M.A., Ph.D., F.C.I.C.

English—Staff of the Department in University College.

Physics—Professor and Head of the Department, W. H. Watson, M.A., Ph.D., Sc.D., F.R.S.; *Professors*, H. J. C. Ireton, M.A., Ph.D.; *Assistant Professor*, Miss F. M. Quinlan, Ph.D.

Psychology—Professor and Head of the Department, E. A. Bott, B.A., O.B.E.; *Professors*, C. R. Myers, M.A., Ph.D., K. S. Bernhardt, M.A., Ph.D.; *Associate Professor*, J. D. Ketchum, M.A.; *Lecturers*, B. J. Quarrington, M.A., Mrs. R. Gerstein, Ph.D.

Zoology—Professor and Head of the Department, J. R. Dymond, O.B.E., M.A., F.R.S.C.; *Associate Professor*, Mrs. N. F. Walker, B.A., Ph.D.; *Lecturer*, G. M. Neal, M.A.

Functional Anatomy—Director of Anatomy Department, J. C. B. Grant, M.B., Ch.B., F.R.C.S.; *Professor* H. A. Cates, M.B.; *Assistant*, H. DeW Ball, M.B.; *Professor of Histology*, A. W. Ham, M.B.

Applied Physiology—Head of the Department, C. H. Best, C.B.E., M.A., M.D., D.Sc., F.R.S., F.R.S.C., F.R.C.P.; *Lecturer*, M A. Ashworth, M.D.

Hygiene and Preventive Medicine—Professor and Head of the Department, D. T. Fraser, M.C., B.A., M.B., D.P.H., F.R.S.C.; *Assistant Professor*, R. J. Wilson, M.A., M.D., D.P.H.

INSTITUTE OF CHILD STUDY

W. E. Blatz, M.A., M.B., Ph.D., *Director;* K. S. Bernhardt, Ph.D., Dorothy A. Millichamp, M.A., *Assistant Directors;* Margaret I. Fletcher, *Principal Nursery School;* Clara Magder, B.P.H.E., *Secretary;* Mary L. Northway, M.A., Ph.D., *Lecturer, Research Division;* Pearl Karal, M.A., Jean G. Partridge, M.A., Dip.C.S., Helena Shepherd, Marcia Wood, B.A., *Assistants, Research Division;* Dorothy I. McKenzie, M.A., Ruth R. Keith, Dip.C.S., *Instructors, Nursery School Division;* Estelle C. Brown, B.A., Dip.C.S., *Assistant, Nursery School Division;* Frances L. Johnson, M.A., *Lecturer, Parent Education Division;* Nan Foster, M.A., Marguerite W. Brown, M.A., Dip.C.S., Dorothy M. Douglas, A.R.C.M., *Assistants, Parent Education Division;* Mary R. McKeown, B.A., *Secretary, Parent Education Division;* Margaret L. Kirkpatrick, M.A., *Dietitian and Instructor;* Grace Evans, *Office Assistant;* Betty Talbot, M.A., Dip.C.S., *Graduate Assistant.*

INSTITUTE OF BUSINESS ADMINISTRATION

V. W. Bladen, M.A.Ox., F.R.S.C., *Director;* T. C. Graham, O.B.E., B.A.Sc., *Professor;* A. W. Currie, B.A., B.Com. Qu., D.Com. Sc. Harv., S. G. Hennessey, B.Com., C.A., *Associate Professors;* W. S. Thomson, B.Com. Tor., M.A. Camb., J. C. Sawatsky, B.A. Man., M.A., Ph.D., E. M. Ballon, B.A. McG., M.B.A. Har., *Assistant Professors;* K. C. Livingston, M.A.Sc., S. G. Murray, M.A., McG., LL.B., Harv., *Lecturers;* C. A. Ashley, B.Com. Birm., F.C.A., J. Finkelman, K.C., M.A., LL.B., F. R. Croocmbe, M.A. Camb., C.A., *Special Lecturers;* F. C. Toombs, Ph.B. Chic., *Special Lecturer and Research Associate;* Mrs. M. L. Ruwald, *Secretary.*

This Institute is responsible for the conduct of the graduate course in business administration leading to the degree, Master of Commerce. It arranges for some of these graduate courses to be held in the evening for the convenience of part time students. It also arranges conferences for the study of problems of business administration with small groups of men and women from business, government, and trade unions. The work previously conducted by the Institute of Industrial Relations is carried on by this new Institute.

KNOX COLLEGE

(Presbyterian)

Federated with the University of Toronto

For complete listing see page 578.

VICTORIA UNIVERSITY

(See also Victoria College, page 561)

BOARD OF REGENTS

Chairman—W. C. James, Esq., B.A.

Vice-Chairman—The Very Rev. G. C. Pidgeon, M.A., D.D.

Treasurer—E. W. Bickle, Esq.

Secretary—Rev. W. J. Little, B.A.

THE SENATE

Chancellor—Major-General A. C. Spencer, C.B.E., E.D., B.A.Sc., LL.D.

Vice-Chancellor—Rev. A. B. B. Moore, B.A., B.D., D.D.
Secretary—M. St. A. Woodside, M.A.

OFFICERS

President—Rev. A. B. B. Moore, B.A., B.D., D.D.
Registrar—M. St. A. Woodside, B.A., M.A.
Bursar—Rev. W. J. Little, B.A.
Librarian—J. D. Robins, M.A., Ph.D.
Dean of Women—Miss J. Macpherson, M.A., Ph.D
Senior Tutor—C. C. Love, M.A., Ph.D.

EMMANUEL COLLEGE
The Theological College in Toronto of The United Church of Canada
Federated with the University of Toronto

Dean—Rev. A. Dawson Matheson, M.A., B.D., D.D.
Secretary of the College Council—Rev. K. H. Cousland, M.C., M.A., B.D., D.D.

THE STAFF OF INSTRUCTION

Professors—*Margaret Cox Professor of Homiletics*, Rev. A. Dawson Matheson, M.A., B.D., D.D.; *New Testament Literature and Exegesis*, Rev. John Dow, M.A., D.D.; *Systematic Theology and Philosophy of Religion*, Rev. John Line, M.A., S.T.D., D.D.; *Church History*, Rev. Kenneth H. Cousland, M.C., M.A., B.D., D.D.; *Christian Ethics and Philosophy of Religion*, Rev. C. W. Leslie, M.A., B.D., Ph.D.; *Associate Professor, Old Testament Literature and Exegesis*, Rev. Chas. V. McLean, M.A., B.D., Ph.D.; *Associate Professor—English Bible*, Rev. K. J. Joblin, B.A., B.D.; *Assistant Professors—Christian Education*, Rev. J. R. Guthrie, M.A., B.D., B.Ed., S.T.M.; *Public Speaking*, Rev. G. A. McMullen, B.A.; *Instructor—Greek*, Mrs. J. Dow, M.A.; *Hebrew*, Rev. J. F. L. Macdonald, B.A., B.D.; *Fellow*—Rev. G. M. Tuttle, B.A., B.D.; *Assistant in the Department of New Testament*—Rev. C. C. Oke, M.A., Th.D.; *Assistant Librarian and Library Tutor*—Rev. J. S. Lawson, M.A., B.D., Ph.D.; *Lecturer—Christian Doctrine*, Rev. W. O. Fennell, B.A., S.T.M. (on leave of absence).

Toronto Schools, University of, Toronto

371 BLOOR ST. W.

Headmaster, W. B. MacMurray, B.A., B.Paed.

Masters, G. A. Cline, M.A., J. L. Gill, B.A., R. F. S. Baird, B.A., G. W. Cochrane, L. H. Newell, B.A., A. T. McLachlan, W. B. Gray, M.A., D.Paed., A. D. Lockhart, M.A., B. C. Taylor, M.A., J. S. Carlisle, B.A., B.Paed.; K. E. Prentice, B.A.; E. J. Collins, B.A., B.Paed.; A. H. Louden, B.A., B.Paed.; R. J. Jones, B.A.; P. H. Tacon, M.A., B.Paed.; D. L. Mumford, B.A.; W. B. MacLaen, M.A.; G. A. Kirk, M.A., C. D. S. Bate, B.A.Sc., J. R. Life, B.P.H.E., R. J. McMaster, B.A., V. C. Massey, B.A.

Toronto Baptist Seminary

337 Jarvis Street

President, Rev. T. T. Shields, D.D.
Vice-President, Rev. H. C. Slade.
Secretary, Board of Trustees, Miss Georgina Lindsay.

Toronto Bible College

12-16 Spadina Road

President, E. G. Baker; *Vice-President*, Wm. Inrig; *Treasurer*, Mr. G. G. Richardson, C.A.; *Secretary*, Rev. D. E. Raymer, B.A.Sc.; *Principal*, Rev. J. B. Rhodes, M.A., Th.D.; *Registrar*, Rev. C. A. Armstrong, M.A.; *Supt. of Student Activities*, Rev. Dixon Burns, B.A., B.Th.; *Women's Counsellor*, Miss Erla Robinson.

Trafalgar School for Girls

3495 Simpson Street, Montreal
(*Affiliated to McGill University*)

Board of Governors—President, The Ven. A. P. Gower-Rees, M.C., M.A., D.C.L.; *Secretary*, H. D. Clapperton, 460 St. Francois Xavier St.
Principal, Miss Joan M. V. Foster, M.A., Ph.D.

Trinity College School, Port Hope, Ont.

FOUNDED 1865

Head Master, P. A. C. Ketchum, M.A. (Cambridge), B.A. (Trinity, Toronto), B.Paed.
Choplain, Canon C. G. Lawrence.

THE SENIOR SCHOOL

House Masters, C. Scott, G. R. Gwynne-Timothy

THE JUNIOR SCHOOL

Principal, C. J. Tottenham, B.A.

Union College of British Columbia, Vancouver, B.C.

(UNITED CHURCH OF CANADA)
Affiliated with University of British Columbia

The Faculty: Principal, Rev. W. S. Taylor, M.A., B.D., Ph.D.; *Librarian and Registrar*, Rev. S. Vernon Fawcett, B.A., B.D.
Professors:—Rev. W. S. Taylor, M.A., B.D., Ph.D., Rev. S. Vernon Fawcett, B.A., B.D., Rev. John W. Grant, M.A., D.Phil. (Oxon).

United Church Training School

214 St. George Street, Toronto 5, Canada
In affiliation with Emmanuel College in Victoria University.

Chairman of the Board of Management, Rev. J. Lavell Smith, B.A., B.D.
Principal, Mrs. J. D. H. Hutchinson, M.A.
Dean of Residence, Miss Harriet Christie, B.A.

United College, Winnipeg

A Union of Manitoba College and Wesley College. Affiliated with the University of Manitoba.

Administration Staff—Principal and Bursar, Rev. W. C. Graham, M.A., Ph.D., S.T.M., D.D.; *Registrar*, Wesley D. G. Runions, B.A., B.Sc.; *Dean of Women's Residence*, Miss E. F. Morrison, B.A., LL.B.; *Dean of Men's Residence*, Rev. R. N. K. McLean, B.A.; *Librarian*, Miss E. M. Graham, B.A., B.L.S.; *Assistant Librarians*, Miss Ellen White, Miss Joyce Raine.
Faculty of Theology—Dean, Rev. E. G. D. Freeman, M.A., B.D., D.D.; Rev. H. Gordon Harland, B.A., B.D., Rev. C. R. Newcombe, B.A., B.D., S.T.M.

University School

VICTORIA, B.C.

Founded 1906

Residential and Day School for Boys - Grades III to XIII

Cadet Corps, Heated Swimming Tank, Gymnasium, Tennis Courts, Rifle Range, 12 Acres of Playing Fields.

For Prospectus, apply Headmaster
J. J. TIMMIS, M.A. OXON.

Faculty of Arts and Science—Dean of the Faculty, O. T. Anderson, M.A., B.Sc.; *Professors*, Rev. A. Russell Cragg, M.A., B.D., Victor L. Leathers, M.A., Docteur de l'Université de Paris, Rev. David Owen, M.A., B.D.; C. W. Stanley, M.A., Litt.D., LL.D., F.R.S.C.; Millar MacLure, M.A., Ph.D.; J. H. S. Reid, M.A., Ph.D.; L. A. Swyers, B.Sc.; *Associate Professors*, Gordon G. Blake, M.A.; H. S. Crowe, M.C., M.A.; Edwin D. Eagle, M.A., Ph.D., R. N. Halstead, M.A., Ph.D., Herta Hartmanshenn, Ph.D.; Kenneth McNaught, B.A.; C. J. Robson, M.A.; C. N. Rowse, B.A., B.Paed.; Ida G. Wilkinson, M.A.; Rev. G. E. Taylor, M.A., B.D.; Rev. J. C. Mathieson, B.A., M.Sc.; *Lecturers*, W. C. Campbell, B.A., J. F. K. Duff, B.A., Hubert Mayes, B.A.

Collegiate Department—Head of Department, Dean, C. N. Halstead, M.A.; *Asst. Dean*, J. D. Murray, B.A.; *Instructors*, A. D. Longman, B.A., Evelyn V. Mills, M.A., Wm. Rutherford, B.A., Miss E. F. Morrison, B.A., LL.B., Lorne Tomlinson, B.Sc.

United Theological College, Montreal

3508 University Street

(UNITED CHURCH)

Chairman of the Board, J. B. Challies, C.E., D.Eng.; *Treasurer*, G. M. Hawthorn, C.A.; *Secretary*, Rev. R. DeWitt Scott, M.A., D.D.

Faculty—Principal and Professor of Practical Theology, Rev. G. G. D. Kilpatrick, B.A., D.D.; *Professor of Old Testament*, Rev. R. B. Y. Scott, Ph.D., D.D.; *Professor of New Testament*, Rev. G. B. Caird, D.Phil.; *Professor of Psychology and Philosophy of Religion*, Rev. J. S. Thomson, M.A., D.D., LL.D.

Emeritus Professors—Rev. W. A. Gifford, Th.D., D.D.; Rev. D. L. Ritchie, D.D.

University School, Victoria, B.C.

Headmaster, J. J. Timmis, M.A. (Oxon); *Assistant Masters*, W. R. G. Wenman (O.B.), C. L. Cropper, L. C. Storr, C. L. Genge, M.A. (Cantab.), Rev. N. A. Lowe, B.A., L.Th., G. A. Batterbury, M.A., P. R. Robert, B.A., E. D. Campbell, B.A., Lt.-Col. R. Girard, R.C.A., Capt. F. Cordner, Graham Steed, F.R.C.O., W. Menelaws.

School Physician, G. B. Bigelow, M.D., C.M. (McGill).

Upper Canada College, Toronto

Avenue Road 12

Principal, Rev. C. W. Sowby, M.A. (Oxon).
Vice-Principal, W. G. Bassett, Ph.D.

UPPER SCHOOL

Classical Masters, H. E. Orr, B.A.; R. M. Law, B.A.; E. M. Davidson, B.A.; A. F. Killip, B.A.; *Mathematics*, P. D. Lowes, B.A.; R. L. Gordon, B.A.; M. H. C. Bremner, B.A.; J. N. C. Sharp, M.A.; *English*, C. W. Gallimore, B.A.; J. D. MacDonald; A. W. Jefferies, B.A.; *Science*, F. J. Mallett, M.A.; G. S. Grant, B.S.A.; J. L. Coulton, M.A.; F. C. Brennan, B.A.; *Modern Languages*, I. K. Shearer, M.A.; G. Feilden-Briggs, B.Sc.; W. Blackburn, B.A.; *History*, J. H. Biggar, M.A.; W. G. Bassett, Ph.D.; K. C. Galloway, B.A., B.Th.; D. Maskell, A.P.T.C., N.L.P.R.; *Arts and Crafts*, Miss Yulia Biriukova; H. Kay; *Music*, J. R. L. Sidgwick, B.A.; *Band Instr.*, W. T. Atkins; *Physical Instructors*, D. Maskell, A.P.T.C., N.L.P.R., K. C. Galloway, B.A., B.Th.; *Lady Superintendent*, Miss K. M. Wilson; *Nurses*, Miss B. A. Barrow, Reg.N.; Mrs. J. J. Vincent; *House Matrons*, Miss E. J. Mulholland (Seaton's); Mrs. M. Fawcett (Wedd's).

PREPARATORY SCHOOL

Headmaster, A. G. A. Stephen, M.A.; *Senior Master*, H. E. Elliott; *House Masters*, R. B. Howard, B.A.; J. A. Dawson, L.R.A.M., A.R.C.M.; J. A. Ordonez, B.A.; John Aird; *Masters*, T. D. Archibald, B.A.; J. N. B. Colley, B.A.; G. M. Galt, B.A., LL.B.; D. H. Gardner, B.A.; T. Gibson, M.A.; S. A. Harris, B.A.; W. H. Ruffell, B.A.; Mrs. K. M. Milsom; *Art*, Vernon Mould; *Music*, H. E. Atack, L.T.C.L.; *Physical Instructor*, M. K. Greatrex; *Lady Superintendent*, Mrs. E. Duff; *Nurse*, Mrs. R. A. McQuistan, Reg.N.

School Physician, W. A. McTavish, M.D., M.R.C.P.
Treasurer, K. D. Scott.

Ursuline College of Arts

LONDON, ONT.

Affiliated to University of Western Ontario

Dean, Mother M. St. James, M.A.; *Registrar*, Mother M. Ignatius Loyola; *Economics*, Mother M. St. Michael, M.A., Mother M. Rosanna, M.A., Mother M. Ignatius Loyola, M.A.; *English*, Mother M. St. James, M.A., Mother Inez, B.A.; Mother M. St. Catherine, B.A.; *French and Spanish*, Mother Marie, Ph.D., Mother M. Rosanna, M.A.; *German*, Mother M. Felicitas, Mother Bonaventure, M.A.; *History*, Mother M. Mercedes, M.A.; *Home Economics*, Mother Dominica, M.A., Mother M. St. Dominic, B.Sc., Isabel Park, M.A., Mother M. Victoria, B.Sc., *Latin*, Mother M. St. Michael, M.A., Mother St. Catherine, B.A., *Library Science*, Eleanore Donnelly, B.A., B.L.S.; *Mathematics*, Mother M. St. Dominic, B.A.; *Philosophy*, Rev. Mark Wildgen, Ph.L., Rev. L. A. Wemple, B.A., Ph.L., Rev. L. J. Flynn, B.A., S.T.D., S.S.L.; *Religious Knowledge*, Rev. G. F. Childs, B.A., J.C.L., *Physical Education*, Bernice Harper, M.R.A.D.

Victoria University, Toronto

Incorporated 1836

Federated with the University of Toronto. 1890.

(*See pages 581 and 588 for complete directories*)

Waterloo College, Waterloo, Ont.

A Co-Educational College of Arts

Affiliated with University of Western Ontario

Board of Governors—President, Rev. A. F. Buehlow, D.D., Guelph, Ont.; *Secretary*, Rev. L. H. Kalbfleisch, Elmira, Ontario; *Treasurer*, Mr. Harvey Ziegler, Waterloo, Ont.

Arts Faculty—Dean L. H. Schaus, M.A., B.D.; *Registrar and Dean of Women*, B. Marion Axford, B.A.; *Bursar*, Helmut Binhammer, B.A.; *Librarian*, Mrs. Elizabeth Christiansen; *Professor of History*, Alexander O. Potter, Ph.D.; *Professor of Romance Languages*, W. D. Evans, M.A.; *Assistant Professor of Romance Languages*, Miss Ilse Aksim, M.A.; *Professor of Classics*, A. Ernest Raymond, Ph.D.; *Professor of Science*, Bruce W. Kelley, M.Sc.; *Assistant Professor of Economics*, H. Overgaard, B.A.; *Director of Music*, Rev. U. S. Leupold, Ph.D.; *Professor of English*, Flora Roy, M.A.; *Assistant Professor of English*, James M. Clark, M.A.; *Professor of German*, Clive H. Cardinal, M.A.; *Assistant Professor of Science*, Charles M. Carmichael, M.Sc.

Lecturers, H. Binhammer, B.A.; Arnold D. Boggs, B.A.; R. P. Copland, B.Com., C.A.; Rev. O. W. Heick, Ph.D., D.D.; Mrs. M. E. Lewis, B.A.; Eleanor B. Lewis, B.P.H.E.; Mrs. Urith T. Seymour, A.T.C.M., L.C.S.E.; Allen Menzies,; Rev. A. R. Cragg, M.A.; Rev. Frank Peters, M.A.; H. W. Wright, Ph.D.

THE EVANGELICAL LUTHERAN SEMINARY OF CANADA, WATERLOO

Seminary Faculty—President, Dean, and Professor of Church History and Practical Theology, Rev. H. T. Lehmann, Th.D.; *Professor of New Testament Theology and Church Music*, Rev. U. S. Leupold, Ph.D.; *Professor of Old Testament Theology*, L. H. Schaus, M.A., B.D.; *Professor of Systematic Theology*, Rev. O. W. Heick, Ph.D.

Western Board of Music

Representing the Universities of Manitoba, Saskatchewan and Alberta, and the Departments of Education of the same Provinces.

The personnel of the Board consists of the Presidents of the three Universities, the three Deputy Ministers of Education, and the following:

Director of Music, University of Manitoba, Winnipeg, Ronald Gibson.

Professor of Music, University of Saskatchewan, Saskatoon, J. D. MacRae.

Assistant Professor of Music, University of Alberta, Edmonton, Richard S. Eaton.

Western Ontario, University of, London

Founded 1878

Chancellor, Arthur R. Ford.

President and Vice-Chancellor, G. E. Hall, M.S.A., M.D., Ph.D., F.R.S.C.

Vice-President and Dean of Graduate Studies, Ronald A. Allen, M.A., Ph.D.
Chairman, Board of Governors, Arthur T. Little, Esq.
Comptroller, Ross B. Willis, M.A.
Registrar, Helen M. Allison, M.A.
Librarian, J. J. Talman, M.A., Ph.D., F.R.S.C.
Honorary Historian, John Dearness, M.A., LL.D.
Director of Physical Education, E. F. Zeigler, A.M.
Director of Extension and Summer School Department, S. F. Maine, M.A., B.D., Ph.D.
Director of Music, Harvey Robb.
Dean of Women, Leola E. Neal, M.A., Ph.D.
Honorary Curator of Museum, Wilfrid Jury.
Honorary Curator of Ceramics, Emerson Nichols.
Superintendent of Buildings, etc., J. A. Shortreed, B.A.Sc.
Counsellor to Men, T. L. Hoskin, B.A.
Alumni Director, Robert Phibbs, B.A.

AFFILIATED COLLEGES

Staffs are given elsewhere, see Index

Huron College, Rev. A. H. O'Neil, M.A., D.D., Principal; *Assumption College*, Rev. J. H. O'Loane, M.A., President; *Ursuline College*, M. M. Agnes, M.A., President; *Waterloo College*, H. T. Lehmann, Th.D., President; *Alma College* (Junior College), Rev. Stephen Mathers, M.A., B.D., Principal; *St. Peter's Seminary College of Arts*, Rt. Rev. A. P. Mahoney, P.A., V.G., Rector; *Western Ontorio Conservatory of Music*, Harvey Robb, Director; *Music Teachers' College*, Harvey Robb, *Principal*.

FACULTY OF ARTS AND SCIENCE

Classics and Hebrew—Professors, J. D. Ralph, Ph.D., Rev. A. H. O'Neil, M.A., D.D.; *Associate Professor*, R. E. K. Pemberton, M.A.

English—Professors, C. F. Klinck, M.A., Ph.D., Frank Stiling, M.A., Ph.D.; *Associate Professors*, M. H. M. MacKinnon, M.A., Ph.D.; *Assistant Professors*, G. E. Buckley, M.A., J. R. McRae, M.A.; *Lecturers*, W. D. Atkinson, B.A., A. B. Conron, M.A., Doris Liddicoatt, M.A.; *Instructors*, Evelyn K. Albright, M.A., J. Graham, M.A. Ian McDonald, M.A., J. Reidy, M.A., J. I. Jackson, M.F.A., Ross Woodman, M.A., R. G. Lawrence, M.A., J. R. Scott, B.A.

German and Russian—Professor, R. A. Allen, M.A., Ph.D.; *Associate Professors*, H. K. Kalbfleisch, M.A., L. Ignatieff, B.A.; *Lecturers*, S. Weyl, M.A., A. E. Rosé, B.A., E. Zeigler, A.M.; *Instructors*, G. Marigold, M.A., G. J. MacKenzie, B.A., C. H. Moore, B.A.

Romance Languages: Professors, R. W. Torrens, Ph.D. (Head of Dept.); A. Dorothy Turville, Ph.D.; *Associate Professors*, Wm. E. Collin, L. ès L., M.A., H. E. Jenkin, B.A., D. ès L.; *Assistant Professors*, Frances K. Montgomery, M.A., Dr. Univ. Paris; *Instructors*, D. Marin, B.Litt., B.A.; J. Metford, M.A., Dr. Univ. Paris; C. H. Moore, B.A.; *Lecturer*, R. Shervill, M.A.

History—Professors, Arthur G. Dorland, M.A., Ph.D.; *Associate Professors*, S. Floyd Maine, M.A., B.D., Ph.D., J. J. Talman, M.A., Ph.D.; H. M. Thomas, M.A., Ph.D.; *Assistant Professor*, W. Balderston, Ph.D.; *Lecturers*, A. Bogue, M.A., J. D. Ralph, Ph.D.

Mathematics and Astronomy: Professors, Gordon R. Magee, M.S., Ph.D., R. Cole, M.A., Ph.D.; *Lecturer*, G. P. Henderson, M.A., Ph.D.

Economic and Political Science: Professors, Mark K. Inman, M.A., Ph.D., Lieut.-Col. E. E. Reilly, B.S.A., M.S., W. B. Harvey, M.A., LL.B., Ph.D.; *Associate Professors*, C. J. Bittner, M.A., Ph.D., David Ivor, Ph.D.; *Lecturers*, A. Bogue, M.A., E. M. Shortt, B.A., E. J. R. Wright, B.A.

Philosophy—Professor, A. H. Johnston, M.A., Ph.D.; *Asst. Professor*, A. L. Hilliard, Ph.D.; *Lecturer*, A. N. Craig, M.A.; *Instructor*, H. J. Johnson, B.A.

Library Science: Instructors, Catherine Campbell, B.A., Ella Moderwell, B.A.

Secretarial Science: Professor, Mary Gillespie, M.A.; *Lecturer*, Elaine Chapman, B.A.; *Instructor*, G. R. Recves, B.A.

Chemistry: Professors, John A. Gunton, M.A., Ph.D., F.C.I.C., J. W. Burns, M.Sc., F.C.I.C.; *Associate Professors*, K. W. Hunten, M.Sc., Ph.D., M.C.I.C., C. Sivertz, B.A.Sc., M.Sc., Ph.D.; *Associate Professor*, J. K. Watson, M.A., Ph.D., M.C.I.C.; *Assistant Professor*, F. L. M. Pattison, M.A., Ph.D., A.R.I.C.; *Instructor*, A. W. Boyd, M.A.

Physics: Professors, A. D. Misener, M.A., Ph.D., R. C. Dearle, M.A., Ph.D., F.R.S.C., M.B.E., R. L. Allen, M.A., Elizabeth Laird, Ph.D., D.Sc.; *Associate Professor*, A. W. Durnford, M.A., Ph.D.; *Assistant Professor*, E. Tull, B.A.Sc., M.Sc.; *Lecturers*, P. Sandiford, M.A., J. H. Blackwell, B.Sc., M.Sc., R. W. Nicholls, B.Sc., E. Brannen, M.A., Ph.D.

Psychology: Professor, R. B. Liddy, Ph.D., LL.D.; *Associate Professors*, Leola Neal, M.A., Ph.D., G. H. Turner, M.A., Ph.D.; *Assistant Professor*, Mary Wright, M.A., Ph.D.; *Instructors*, H. J. Breen, M.A., J. Wainwright, M.A.

Zoology: Professors, A. W. A. Brown, B.Sc.F., M.A., Ph.D., M.B.E., Helen Battle, M.A., Ph.D., F.A.A.A.S.; *Associate Professor*, W. M. Sprules, Ph.D.; *Assistant Professor*, W. W. Judd, M.A., Ph.D.; *Lecturers*, Margaret W. Thompson, B.A., Ph.D., R. H. Stinson, B.A.

Botany: Professors, Lieut.-Com. Nelson C. Hart, M.A., Anson R. Walker, M.A.; *Associate Professor*, D. A. McLarty, B.A., Ph.D.; *Instructor*, J. K. Johannesen, B.S.A.

Geography: Professor, E. G. Pleva, M.A., Ph.D., N. L. Nicholson, M.Sc., F.R.G.S.; *Instructor*, R. W. Packer, M.A.

Geology: Professor, G. H. Reavely, M.A., D.I.C.; *Associate Professor*, G. Suffel, M.Sc., Ph.D.; *Lecturer*, A. Dreimanis, M.N.S.; *Instructor*, E. T. Tozer, B.A.

Music: Professors, Harvey Robb, D.D.S., Alfred Rosé, B.A., E. White; *Lecturers*, Edward Daly, Clifford Poole, Margaret Parsons Poole.

Physical Health and Recreation Education: Professor, W. A. D. Dewar, M.A.; *Assistant Professors*, E. Ziegler, M.A.; John R. Fairs, M.A.; *Lecturers*, W. J. l'Heureux, B.A., T. H. Coffey, D.P.E., M.D.C.M., Jean Ramsay, B.A.; *Instructors*, K. D. Gowie, B.A., D. R. Conway, B.S., M. McNic, Jean Carmichael, B.P.H.E., M.A., Margaret Fox, B.P.H.E.

FACULTY OF MEDICINE

Anaesthesia—Professor and Head of the Department, J. A. Blezard, M.B., M.D.C.M.; *Senior Associates*, G. W. A. Aitken, M.D., K. R. Richardson, M.D.; *Consultant St. Joseph's Hospital*, A. S. Graham, M.D.; *Instructors*, R. R. Aitken, M.D., F. C. Ferguson, M.D., W. N. Hardman, M.D., M.S., D.A., W. S. Johnston, M.D., H. T. Norry, M.D., J. M. Growse, M.D.C.M., J. M. Stewart, M.D.

Dean and Professor of Medical Research, J. B. Collip, C.B.E., M.A., Ph.D., D.Sc., M.D., LL.D., F.R.C.P., etc.; *Assistant Dean and Professor of Clinical Preventive Medicine*, G. E. Hobbs, B.A., M.D., M.P.H.

Anatomy—Professor and Head of the Department, H. A. Skinner, M.B., F.R.C.S.(C); *Professor*, M. L. Barr, B.A., M.Sc., M.D.; *Instructors*, W. W. Ollerhead, B.A., M.D., M.Ch.Orth., Aileen Cline, M.D., Evelyn Richardson, M.B.Ch.B., D. G. Steer, M.D., F.R.C.S.; *Special Lecturer in Embryology*, Helen I. Battle, B.A., M.A., Ph.D., F.A.A.A.S.

Histological Research—Research Professor and Head of the Department, C. C. Macklin, M.D., M.A., Ph.D., F.R.S.C.

Bacteriology and Immunology—Professor and Head of the Department, R. G. E. Murray, B.A., M.D.C.M., M.A.; *Associate Professor*, C. F. Robinow, M.D.; *Senior Instructor*, Josephine Bittner, A.B., M.D.

Biochemistry—Professor and Head of the Department, R. J. Rossiter, B.Sc., B.A., M.A., D.Phil., etc.; *Research Professor*, A. B. Macallum, B.A., M.D., Ph.D., F.R.S.C.; *Associate Professor*, H. A. DeLuca, B.A., M.A., Ph.D.

Medicine—Professor of Medicine and Head of the Department, F. S. Brien, B.A., M.B., M.R.C.P., F.R.C.P.(C), F.A.C.P.; *Professor of Clinical Medicine*, F. J. H. Campbell, B.A., M.D., F.R.C.P., F.R.C.P.(C); *Assistant Professors*, D. W. Crombie, M.D.C.M., M.R.C.S., L.R.C.P., J. H. Geddes, M.D., J. A. Lewis, M.D., J. L. Duffy, E.D., Ph.B., Lic.Phil., B.A., M.D.C.M., F.A.C.P., G. W. Manning, M.A., M.D., Ph.D., F.R.C.P.(C); *Senior Associates*, E. A. Bartram, M.D., C. A. Cline, M.D., F. S. Kennedy, B.A., M.D., M.S. in Medicine, F.A.C.P., G. B. Sexton, M.D.C.M., L. D. Wilcox, M.D., F.R.C.P.(C); *Instructors*, G. R. Collyer, B.A., M.D., S. M. Fisher, M.D., L.R.C.P. and S., etc., B. H. McNeel, B.A., M.D., D.Psych., W. C. Sharpe, M.B., Olive J. Stewart, B.A., M.D., E. M. Watson, M.D., M.Sc., F.R.C.P., F.A.C.P., W. M. Cameron, M.D., B. L.

Hession, M.D., F.R.C.P.(C), A. S. Douglas, M.D., M.Sc., F.R.C.P.(C), N. J. England, M.B.E., M.D., F.R.C.P.(C).

Physical Medicine—Professor and Head of the Department of Physical Medicine, T. H. Coffey, D.P.E., M.D.C.M.; *Associate Professor of Physiotherapy*, W. J. McLean, M.B.; *Instructor in Physiotherapy*, J. B. C. Robinson, M.D., M.Sc.

Clinical Preventive Medicine—Professor, and Head of the Department, G. E. Hobbs, B.A., M.D., M.P.H.; *Associate Professor*, O. W. Anderson, M.A., Ph.D., etc.; *Lecturers*, C. A. Harris, M.D., L. G. Stevenson, B.A., M.D., Ph.D.; *Instructors*, H. B. Carscallen, M.D., D.I.P., J. E. Williams, M.B., E. V. Metcalfe, M.D., D.Psych., H. B. Spaulding, B.A., Ph.D., G. A. F. Wainwright, B.A., M.D., C. S. Ward, M.D., Carol Whitlow Buck, M.D., Ph.D., R. G. Knipe, M.D., D.P.H., G. K. Ingham, M.D., F.R.C.P.(C).

Medical History and Literature—Professor and Head of the Department, N. B. Taylor, V.D., M.D., M.R.C.S., L.R.C.P., etc.; *Assistant Professor*, L. G. Stevenson, B.A., M.D., Ph.D.

Hospital Procedures—Instructor, Margaret McLean, B.Sc.N., M.A.

Life Insurance—Lecturer, J. T. Bowman, D.S.O., V.D., M.D., L.M.

Medical Jurisprudence—Lecturer, C. J. F. Ross.

Medical Research—Professor and Head of the Department, J. B. Collip, C.B.E., M.A., Ph.D., D.Sc., M.D., LL.D., F.R.C.P., etc.; *Professors*, R. L. Noble, M.D., Ph.D., D.Sc., J. C. Paterson, M.B., M.D., B.Sc.; *Associate Professors*, J. A. F. Stevenson, B.A., M.A., M.D.C.M., R. W. Begg, B.Sc., M.Sc., M.D.C.M.; *Assistant Professor*, N. B. G. Taylor, M.D.; *Lecturers*, H. T. McAlpine, B.A., M.D., E. R. Plunkett, M.D.

Obstetrics and Gynaecology—Professor and Head of the Department, W. P. Tew, M.B., F.R.C.S., etc.; *Associate Professor*, F. R. Clegg, M.D., F.R.C.S.(C) *Senior Associates*, E. I. Loughlin, M.D., A. E. Mowry, M.D., M.Sc., C. F. Sullivan, B.A., M.D., M.Sc., F.R.C.S.; *Instructor*, E. L. R. Schram, B.A., M.D., F.A.C.S., F.R.C.S.(C).

Ophthalmology, Otology, Rhinology and Laryngology—Professor and Head of the Department, D. C. McFarlane, M.D., F.A.C.S.; *Instructors*, J. W. Babb, B.A., M.D., P. G. Gettas, M.D., C. A. Thompson, B.A., M.D.C.M., C. W. Dyson, M.D.

Paediatrics—Professor and Head of the Department, H. S. Little, M.B., F.R.C.P.(C); *Senior Associates*, K. L. McAlpine, M.D., W. G. Sumner, B.A., M.D.; *Instructors*, H. J. Loughlin, M.D., Margaret Campbell, M.D., A. G. Denison, M.D., D.C.H., J. C. Rathbun, M.D., F.R.C.P.(C).

Pathological Chemistry—Professor and Head of the Department, E. M. Watson, M.D., M.Sc., F.R.C.P., etc.; *Lecturer*, R. H. Pearce, B.Sc., M.Sc.

Pathology—Professor and Head of the Department, J. H. Fisher, M.D., M.Sc., F.R.C.P.(C); *Associate Professor*, F. W. Luney, M.D., D.P.H.; *Lecturer*, J. C. Paterson, M.B., M.D., B.Sc.(Med.); *Senior Instructor*, W. M. Wilson, M.D.

Pharmacology—Professor, and Head of the Department, R. A. Waud, M.D., M.Sc., Ph.D.; *Assistant Professor*, C. W. Gowdey, B.A., M.Sc., D. Phil.

Physiology—Professor and Head of the Department, R. L. Noble, M.D., Ph.D., D.Sc.; *Professor*, G. W. Stavraky, M.D., M.Sc., M.D.C.M.; *Lecturers*, N. B. G. Taylor, M.D., G. W. Manning, M.A., M.D., Ph.D., F.R.C.P.(C), J. A. F. Stevenson, B.A., M.A., M.D.C.M.; *Sessional Lecturer*, J. H. C. Douglas, B.A., M.D.

Biophysics—Professor and Head of the Department, A. C. Burton, M.B.E., B.Sc., M.A., Ph.D.

Psychiatry—Professor and Head of the Department, G. H. Stevenson, M.D., F.A.P.A., F.R.S.C.; *Senior Associates*, A. McCausland, M.D.C.M., B. H. McNeel, B.A., M.D., D.Psych.; *Instructors*, E. S. Goddard, M.D., D.Psych., G. E. Jenkins, M.D., D.Psych., Olive J. Stewart, B.A., M.D.

Radiology—Professor and Head of the Department, D. L. Bartelink, M.D.; *Associate Professor*, I. H. Smith, M.D., M.Sc., F.R.C.S.; *Assistant Professor*, P. M. Andrus, M.D., F.R.C.P.(C); *Instructors*, P. P. Hauch, M.D., F.R.C.S.(C), D.M.R.D., K. C. Falkner, M.D.C.M., D.M.R.

Surgery—Professor and Head of the Department, A. D. McLachlin, M.D., M.Sc., D.Phil., M.S., F.R.C.S.; *Professor of Genito-urinary Surgery*, E. D. Busby, B.A., M.D., F.A.C.S., F.R.C.S.(C); *Associate Professor*, A. J. Grace, B.A., B.M., B.Ch., M.A., M.R.C.S., etc.; *Assistant Professors*, H. O. Foucar, B.A., M.D., F.I.C.S., R. A. Johnston, M.D., F.A.C.S., F.R.C.S.(C), C. C. Ross, O.B.E., M.D., F.R.C.S.; *Senior Associate*, V. A. Callaghan, M.D., F.A.C.S.; *Instructors*, D. W. B. Johnston, B.A., M.D., F.A.C.S., F.R.C.S.(C); J. C. Kennedy, M.D., F.R.C.S.(C).

SCHOOL OF BUSINESS ADMINISTRATION

Dean, Lloyd W. Sipherd; *Associate Dean*, Harold R. Kingston, M.A., Ph.D., F.R.A.S.; *Professors*, Walter A. Thompson, B.A., M.B.A.; Brant Bonner, Ph.D.; E. J. Fox, B.A., M.Sc., Ph.D.; J. Taylor, B.A., C.A.; *Lecturer*, J. Hamilton, B.Com., M.B.A.; *Instructor*, Martha Harrower, B.A.

SCHOOL OF NURSING

Dean and Director of School of Nursing, Edith M. McDowell, B.Sc., A.M.; *Associate Professors of Nursing Education*, Margaret D. McLean, B.Sc.N., M.A., Frances King, B.S., M.A.: *Asst. in Nursing Education*, Morna Kenny

LIBRARIES

Chief Librarian, J. J. Talman, M.A., Ph.D., F.R.S.C.; *Assistant Librarians*, A. G. Bogue, M.S., Kate M. Gillespie, B.A., Lillian Benson, B.A.; *Medical Librarian*, Ethel M. Sullivan.

DEPARTMENT OF ATHLETICS

Athletics Director, John P. Metras.

SUMMER SCHOOL AND EXTENSION DEPARTMENT

Director, S. F. Maine, M.A., Ph.D.; *Secretary, Correspondence Division*, Olive M. Hodgins; *Director of Summer School at Trois Pistoles*, H. E. Jenkin, B.A., D.Litt.; *Associate Director, Summer School at London*, H. K. Kalbfleisch, M.A.

This department conducts regular university courses for teachers and special students, correspondence courses and summer sessions in subjects leading to the Permanent First Class Teachers' Certificate, the general B.A. degree, and the B.A. degree for teachers of elementary schools.

It carries on also a Summer School at Trois Pistoles, Quebec, where courses in the two official languages of the Dominion, English and French, are offered.

The Summer School in conjunction with the Western Ontario Conservatory of Music and the London Little Theatre operates a Summer School of Fine Arts offering courses in music, art and the theatre.

Western Ontario Conservatory of Music

Affiliated with the University of Western Ontario

London, Ontario

Principal, Harvey Robb; *President*, M. Lebert H. Jones; *Bursar*, Lloyd Dalgleish; *Registrar*, Marjorie Thomas.

Wycliffe College, Toronto

(*See page 582 for complete directory*)

EDUCATIONAL INSTITUTIONS, ONTARIO

PROVINCIAL NORMAL SCHOOLS

FOR THE TRAINING OF FIRST AND SECOND CLASS AND KINDERGARTEN TEACHERS

(Under Dept. of Education)

Normal School, Hamilton—G. L. Woodruff, B.A., Principal.

Normal School, London.—F. C. Biehl, B.A., B.Paed. Principal.

Normal School, North Bay—E. C. Beacom B.A., Principal.

Normal School, Peterborough.—L. W. Copp, B.A., B.Pæd., Principal.

Normal School, Stratford.—Henry Bowers, M.A., D.Paed., Principal.

Normal School, Toronto.—R. A. Johnston, B.A., B.Paed., Principal.

Normal School, Ottawa.—W. K. F. Kendrick, B.A., B.Pæd, Principal.

University of Ottawa Normal School, Ottawa.—René Lamoureux, B.A., Ph.D., Principal.

Continuation Schools

Bath, Beachburg, Blind River, Bobcaygeon, Brownsville, Bruce Mines.

Chatsworth, Clifford, Coniston, Connell, Consecon, Creemore, Cumberland.

Denbigh, Dorchester, Dublin.

Eganville, Eganville (R.C.C. School), Elgin, Emo, Ennismore, Erin.

Fenelon Falls, Feversham, Flinton.

Grand Valley.

Hallville, Hepworth, Holstein, Honeywood, Horuepayne.

Kinmount.

Lafontaine, Lanark, Lansdowne, Lefroy, Lion's Head, Little Britain, Little Current, Loring, Lynden, Lyndhurst.

MacTier, Mallorytown, Manitowaning, Marathon, Massey, Matachewan, Merrickville, Millbrook, Mindemoya, Mount Brydges, Mount Elgin.

Navan, New Dundee, New Hamburg, Nipigon, North Augusta.

Orono.

Paincourt, Paisley, Pelee Island (Scudder P.O.), Plattsville, Port Burwell, Port Carling, Port McNicoll.

Red Lake, Richard's Landing, Ripley, Russell.

St. George, Schreiber, Seeley's Bay, Singhampton, Sioux Lookout, Smooth Rock Falls, Southampton, South Mountain, South River, Sparta, Spencerville, Stayner, Stella, Stevensville, Sundridge.

Tamworth, Tara, Tavistock, Teeswater, Tiverton.

Wellington, Westmeath, Westport, Westport (R.C.C. School), White River, Woodville, Wroxeter.

Provincial Institute of Mining, Haileybury

(Under Dept. of Education)

This Institute opened for courses in mining in September, 1945. A regular two-year technical course in Mining is provided for applicants with Grade XII standing in English, History, Mathematics and Science, and a three-year course for applicants with Grade X standing.

Principal, O. E. Walli, B.Sc.

Provincial Institute of Textiles, Hamilton

(Under Dept. of Education)

This Institute, established by Order-in-Council, dated June 18, 1946, opened in October, 1946, with evening classes in cotton and wool manufacturing, textile fibres, textile mathematics, chemistry, and dyeing. Day classes opened in September, 1947.

Principal, C. C. Ashcroft, B.A.Sc.

Lakehead Technical Institute, Port Arthur

(Under Dept. of Education)

This Institute, established by Order-in-Council, dated June 4, 1946, is for the purpose of training technical personnel for forestry, mining, and agrioulture. It now offers first year university courses in Applied Science, Arts and Forestry, and technological courses in Mining and Forestry.

Principal.....M. W. Bartley, B.Sc., M.A., Ph.D

Ryerson Institute of Technology, Toronto

(Under Dept. of Education)

This Polytechnical Institute, established by order-in-council dated September 16, 1948, opened classes in a wide range of courses on September 21, 1948.

The regular courses include instruction in Architectural Draughting; Business; Chemistry; Costume Design; Electronics; Applied Electricity; Radio Broadcasting; Food Administration; Home Economics; Furniture Arts; Graphic Arts; Mechanical and Industrial Technology; Jewellery Arts; Photography. In addition to the regular courses, the Ryerson Institute co-operates with the Provincial Department of Labour in providing space for apprenticeship training in the Building Trades and in the Motor Vehicle Repair Trade.

Director, Provincial Technical Institutes and Principal.....H. H. Kerr, B.A.Sc., B.Paed.

PRINCIPALS OF COLLEGIATE INSTITUTES, HIGH SCHOOLS, VOCATIONAL SCHOOLS, ONTARIO

Collegiate Institutes are marked C.I.; Vocational Schools are marked V.S., or otherwise indicated; High Schools are those unmarked.

Acton.....O. E. Robbins, B.A.
Ailsa Craig.....W. A. McLean
Alexandria.....James T. Smith, B.A.
Alliston.....B. J. McCausland, B.A.
Almonte.....W. F. Thom, B.A.
Amherstburg....W. J. K. Sidey, B.A.
Arnprior.....Allan C. Ward, B.SC.
Arthur.....P. E. Brown, B.A., B.PÆD.
Arva.....A. E. Robinson, B.A.
Athens.....L. A. Hetanen, B.S.A.
Aultsville.....Ruth E. Fowler
Aurora.....J. H. Knowles, B.A.
Avonmore.....W. W. Powell, B.A.
Aylmer.....H. A. Stevens, B.A.
Bancroft.....W. R. Robinson, B.S.A.
Barrie C.I.....T. R. Bowman, B.A.
Beamsville.....W. K. Etherington, B.S.A.
Beaverton.....S. J. W. Rickard, B.A.
Belle River.....C. O'Gorman, M.A.
Belleville C.I., V.S.....G. E. Curric, B.A., B.PÆD.
Blackstock.....R. P. Allin, M.A.
Blenheim.....R. A. Cruickshank, B.A.
Bolton.....Albert P. Rowe
Bothwell.....G. M. Keeler, B.A.
Bowmanville....L. W. Dippell, B.A.
Bracebridge.....C. R. Wright, B.A.
Bradford.....J. C. Wood, B.S.A.
Brampton.....J. R. Willis, M.A.
Brantford C.I., V.S.....W. S. Turner, B.A.
Brighton.....John Turchin, B.A.
Brockville, C.I...A. E. Thompson, B.A.
Brooklin.....John W. Kaine
Brussels.....Mrs. Pearl Wilton
Burford.....Albert E. Judge, B.A.
Burk's Falls.....R. A. Kennedy, B.A.
Burlington.....James M. Bates, B.S.A.
Caledonia.....A. J. Fawcett, B.A.
Campbellford...W. S. Armstrong, M.A.
Cannington.....Eldon Beach
Capreol.....L. A. Gilbert, M.A.
Cardinal.....Hugh M. McCullough, B.A.
Carleton Place...G. W. Motherwell, B.A.
Cayuga.....C. W. Learoyd, B.A.
Chapleau.....John McClellan, B.A.
Chatham.....J. A. M. Hay, B.A.
" V.S...F. E. Johnston, B.A.SC.
Chesley.....O. A. Kalbfleisch, B.A.
Chesterville.....M. E. C. Clarke, B.A.
Claremont.....Mrs. Reta M. Laushway, B.A.
Clinton, C.I.....E. A. Fines, B.A.

PRINCIPALS OF COLLEGIATE INSTITUTES, ETC.—*Continued*

Cobalt.....J. C. McAlpine, B.A.
Cobden.....Fred W. Truelove
Cobourg C.I.....R. N. McKenzie, B.A., B.PÆD.
Cochrane.....B. D. Marwick, B.A., B.PÆD.
Colborne.....W. R. Baxter, B.A.
Collingwood, C.I.D. A. MacRae, B.A.
Cooksville.....F. C. Capelon
Copper Cliff.....W. M. Harrington, B.A.
Cornwall, C.I., V.S.....S. E. McDowell, B.A., M.SC.
Cornwall, St. Lawrence H.S. R. Lalonde, M.A., B.SC.
Delhi.....Neil A. Taylor, B.A.
Deseronto.....E. E. Maybee, B.A.
Drayton.....R. G. Thompson, B.S.A.
Dresden.....E. H. Logan, B.COM.
Dryden.....A. Gordon Wood, B.A.
Dundalk.....M. B. Bielby, B.A.
Dundas.....G. P. Dalzell, B.A., B.PAED.
Dunnville.....E. J. Hellyer, B.S.A., B.PÆD.
Durham.....James A. Robb, B.A.
Dutton.....John A. Bosman, M.A.
Eastview.....J. O. Proulx, M.A., PH.D., B.PÆD.
East York C.I. (Toronto 6)...H. T. Donaldson, B.A.
Elmira.....H. B. Disbrowe, B.S.A.
Elmvale.....A. E. Buckle, B.A.
Elora.....John H. Aiken, B.A.
Embrun.....Royal Comtois, B.A.
Englehart.....W. I. Miller, B.A.
Espanola.....William Black, B.A.
Essex.....Henry W. Hall, B.A.
Etobicoke, C.I., Islington P.O..J. E. Durrant, B.A.
Exeter.....H. L. Sturgis, B.A., B.PÆD.
Fergus.....W. J. A. Stewart, B.S.A.
Finch.....T. B. Higginson, B.A.
Flesherton.....K. G. Goheen, B.A.
Florence.....Clarence H. Hand, B.A.
Forest.....J. E. Stephens, B.A.
Forest Hill C.I. (730 Eglinton Ave. W., Toronto 10)...D. L. Tough, M.A.
Fort Erie.....H. E. Thompson, B.A.
Fort Frances....S. R. L. Newman, M.A., B.PÆD.
Fort William, C.I.....A. H. McKague, B.A.
Fort William, V.S.....F. V. Deamude, B.SC.
Galt, C.I., V.S...T. H. Wholton, M.A.
Gananoque.....Fred MacNamara, B.A.
Georgetown.....J. L. Lambert, B.A., B.TH.
Geraldton.....Grant T. Lynde, B.A.
Glencoe.....W. W. Allen, B.A.
Goderich, C.I....A. R. Scott, B.A., B.PÆD.
Gore Bay.....Thos. Rivard, B.A., B.PAED.
Gravenhurst....Dorothy G. Shaw, B.A.
Grimsby.....D. O. Awde, B.S.A.
Guelph, C.I., V.S.....F. A. Hamilton, B.A., B.PÆD.
Hagersville.....Elgin O. Awde, B.A.
Haileybury.....G. L. Cassidy, B.A.
Haliburton.....George H. Thayer
Hamilton:
Central Secondary..R. J. Clinch, B.SC.
Delta Secondary..J. S. Gemmell, B.A., B.PAED
Westdale Secondary..M. V. McQueen, B.A.SC.
Hanover.....L. M. Johnston, B.A.
Harriston.....J. C. Sawyers, B.A.
Harrow.....C. A. MacAlpine, B.A.
Havelock.....J. H. Caskey, B.A.
Hawkesbury (Eng.).....A. C. Douglas, B.A., B.PÆD.
Hawkesbury (Fr.)J.-L. Cloutier, M.A.
Hearst.....Mrs. Bertha Fisher
Huntsville.....J. E. H. Thornton, B.A.
Ingersoll, C.I ...J. C. Herbert, B.A
Iroquois.....J. E. Cunningham, B.A.
Iroquois Falls...Earl T. Palmer, B.A.
Kapuskasing....D. J. Brousseau, B.A., L.PH.
Kars.....Jack Vincent, B.A.
Kemptville.....Oscar H. Nickel, B.A.
Kenmore.....E. H. Dixon, B.A.
Kenora.....A. G. Richmond, B.S.A.
Kincardine.....G. V. Thornicroft, B.A.
Kingston, C.I., V.S.....J. L. Murray, B.A., B.PÆD.
Kingsville.....A. D. Hember, B.S.A.
Kirkland Lake, C.I., V.S.....Joseph Ord, B.A.
Kitchener-Waterloo, C.I., V.S..W. T. Ziegler, B.S.A., M.A.
Lakefield.....R. E. Sutton, B.A.
Leamington.....James N. Hume, B.S.A.
Leaside (200 Hanna Rd., Toronto 17)...N. McLeod, M.A., B.PÆD.
Lindsay, C.I.....T. H. Eherlee, M.A.
Listowel.....W. H. Jack, B.A., B.PÆD.
Little Current...C. W. Mumford, B.A., B.PAED.
London:
H. B. Beal Tech. and Com., H.S..W. A. McWilliams, B.A.
London Central, C.I.A. F. McKillop, B.A.
London South, C.I.....T. S. H. Graham, M.A.
Sir Adam Beck, C.I...W. C. Johnson, B.A.
Long Branch....O. A. Barkley, B.A.
Lucknow.....P. W. Hoag, B.A.
Madoc.....H. R. Partridge, B.A.
Manotick.....W. E. Lindsay, M.A.
Markdale.....F. D. Sayer, B.S.A.
Markham.....B. J. Newell, B.A.
Marmora.....L. L. Begley, B.A.
Mattawa.....F. J. McElligott, M.A., B.PÆD.
Maxville.....H. K. Carleton, B.A.
Meaford.....A. B. Gardiner, B.A.
Merlin.....E. F. Eidt, B.SC.F.
Merritton.....F. M. Dobson, B.A.
Midland.....John J. Robins, B.A.
Milton.....J. E. Marcellus, B.A.
Milverton.....Percy W. Farr, B.A.
Mimico.....W. S. Vaughan, B.A.
Minden.....Clarence McInerney
Mitchell.....Wm. I. Carroll, B.A.
Morewood.....E. F. Casey, B.A.
Morrisburg, C.I..J. C. Schultz
Mount Forest...J. C. Richardson, B.A.
Napanee, C.I....Chas. S. Froud, B.A.
Nepean, Westboro P.O.....D. O. Arnold, B.A.
Newburgh.....R. E. Fluke, B.A.
Newcastle.....R. W. Goheen, B.A.
New Liskeard...G. F. Hanmer, B.A.
Newmarket.....J. W. Lockhart, M.A.
Niagara Falls, C.I., V.S.....W. F. Tane, B.A.
North Bay, C.I., V.S.....F. D. Wallace, M.A.
North Gower....E. Hildyard, B.A.
North York, Earl Haig C. I. (Willowdale)..R. A. Young, B.A., B.PAED.
Norwich.....J. C. St. John, B.S.A.
Norwood.....S. S. Breckon, B.S.A.
Oakville.....D. J. Wilson, M.A.
Omemee.....Butler Hough, B.A.
Orangeville.....M. H. Cline, B.A.
Orillia, C.I.....D. H. McGill, M.A.
Oshawa, Central C.I.....H. E. Murphy
C. & V.I.....M. F. Kirkland, B.A.
Ottawa:
Fisher Park...W. B. Wallen, B.A., B.PÆD.
Glebe, C.I....W. D. T. Atkinson, M.A.
H. S. of Commerce....J. B. Speers, B.A.
Lisgar, C.I....J. J. Dunlop, B.A.
Nepean H.S...D. O. Arnold, B.A.
Tech. School..E. D. Hendry, B.A.
Owen Sound, C.I., V.S.....W. M. Prudham, B.A. B.SC.
Palmerston.....E. C. Gray, B.A.
Paris.....Donald A. Smith, B.A.
Parkhill.....J. Henri Yelle, B.A.
Parry Sound....Robert Harman, M.A.
Pelham, Fenwick P.O.....E. L. Crossley, B.A.
Pembroke, C.I...R. V. Summerhays, B.A.
Penetanguishene.R. C. Gauthier, B.A.
Perth, C.I.....James Thomson, B.A.
Peterborough, C.I., V.S.....Carl S. Browne, M.A.
Petrolia.....E. Lorne Fox, B.A.
Pickering.....Dr. E. H. Demers
Picton, C.I.....R. L. Perkin, B.A.
Plantagenet.....G. J. C. Leduc, B.A., L.Ph.
Port Arthur, C.I.....E. A. Miller, M.A.
Port Arthur Tech and Com. H.S.....W. L. Rundle, B.A.SC., B.PÆD.
Port Colborne...D. J. Pierce, B.A.
Port Credit.....W. J. Wood, B.A.SC.
Port Elgin.....S. G. Malkin, B.S.A.
Port Hope.....G. L. Brackenbury, M.A.
Port Perry.....J. L. Crane, B.S.A.
Powassan.....C. J. Driscoll, B.A.
Prescott.....R. A. Cousins, B.A.
Preston.....R. O. Geddes, B.A., B.PÆD.
Rainy River....L. D. Farago, B.ED.
Renfrew, C.I....A. B. C. Throop, B.A., B.SC., B.S.A.
Richmond.....Mona M. Eagley, B.A.
Richmond Hill..Arthur S. Elson, B.A.
Ridgetown.....J. W. Edwards, B.A., B.S.A., B.PÆD.
Ridgeway.....R. M. Disher, B.SC.
Riverside.....R. F. Walton, B.A.
Rockland.....J. Eugene Huot, B.A.
Rodney.....A. J. Hale, B.A.
St. Catharines, C.I., V.S.....G. E. Price, M.A.
St. Mary's, C.I..E. S. Evans, B.A., B.PÆD.
St. Thomas, C.I..W. Trevethick, B.A.
St. Thomas, Arthur Voaden V.S.....W. R. Cavanaugh, B.A.
Saltfleet, Stoney Creek P.O.....V. L. Belyea, B.A., B.PÆD.
Sarnia, C.I. & Tech. Sch. V.S.Alex Sinclair, M.A.
Sault Ste. Marie, C.I.....E. Arnold Orr, M.A.
Sault Ste. Marie, Tech. & Com. H.S.....J. G. Cameron, M.A.
Scarboro, C.I., West Hill P.O.R. H. King, M.A.
Schumacher.....E. C. Rodway, B.A.
Seaforth.....L. P. Plumsteel, B.A
Sharbot Lake...C. E. Babcock, B.A., B.PÆD.
Shelburne.....G. D. Wragg, B.S.A.
Simcoe.....J. S. Jackson, B.A., B.PÆD.

PRINCIPALS OF COLLEGIATE INSTITUTES, ETC.—*Continued*

Smith's Falls, C.I.....G. A. Oatway, B.A.
Smithville.....E. H. Brohman, B.S.A., M.A.
South Porcupine.Ralph C. Ellis, M.A.
Stamford, C.I., Niagara Falls P.O.....G. D. Ainslie, B.A. B.S.A.
Stirling.....John L. Good, B.A.
Stouffville.....L. C. Murphy, B.A.
Stratford, C.I...D. W. Scott, B.A.
Strathroy, C.I..R. C. Cummer, B.A.
Streetsville.....R. J. Moore, B.A.
Sturgeon Falls...C. G. Watson, B.A., PH.L.
Sudbury, H.S...Edwin J. Wiley, M.A.
Sudbury, Mining & Tech. Sch...L. E. R. Stephens, B.SC.
Sutton.....J. H. Robertson, B.A.
Sydenham.....J. G. Griffith, B.A., B.PÆN.
Thamesford.....Howard W. Brown
Thessalon.....W. M. Young, M.A.
Thornbury.....E. O. Simpson, B.A.
Thorold.....F. W. Harvie, B.A., B.PAED.
Tilbury .....L. C. R. Briggs, B.S.A.
Tillsonburg.....W. P. Kirkwood, B.A.
Timmins H.S., V.S.....A. A. Rose, B.A.SC.
Toronto:
Bloor, C.I.....W. G. Noble, B.A., B.PÆN.
Harbord, C.I..W. T. Graham, B.A.
Humberside, C.I.....William Taylor, B.A.
Jarvis, C.I....J. T. Jenkins, B.A., B.PAED.
Lawrence Park, C.I...John McKellar, B.A.
Malvern, C.I., Com. Dept..M. H. Jewell, B.A.
N. Toronto, C.I.....W. J. Houston, B.A.
Oakwood, C.I.J. H. Horning, M.A.
Parkdale, C.I..L. C. Irvine, B.A., B.PÆN.
Riverdale, C.I.Wm. K. Bailey, B.A.
Central H.S. of Com.....R. J. Aitchison, B.A., B.PÆN.
Central T.S...J. H. Gillespie, B.A., B.PÆD.
DanforthT.S..W. P. Ferguson, M.A B.PÆD.
Eastern H.S. of Com.....Fred W. Elliott, B.A.
Northern Voc.J. McQueen, M.A., B.PÆN.
Western Tech. and Com. Sch.....E. E. Cavell, B.A., B.PÆN.
Trenton.....W. G. Spencer, B.A.
Tweed.....W. R. Hamilton, B.A.
Uxbridge.....P. P. Bernhardt, B.A.
Vankleek Hill, C.I.....A. T. Ashley, B.A.
Wales.....C. E. W. McGill
Walkerton.....C. F. Washington, B.A.
Wallaceburg....C. F. Weir, B.A.
Wardsville.....Mrs. M. Wilson, B.A.
Warkworth.....A. M. Fulton, B.SC.
Waterdown.....R. F. Walden, B.A.
Waterford.....K. A. Richardson, B.A.
Watford.....Harry M. Miller, B.A.
Welland H.S., V.S.....H. A. Snelling, B.A.
West Lorne.....W. C. Johnston, B.A.
Weston, C.I., V.S.....E. H. G. Worden, B.A.
Wheatley.....H. E. Richardson, B.S.A.
Whitby.....Donald Tutt, B.A.
Wiarton.....Thos. J. Murtha, B.A.
Williamstown...W. J. C. Barrett, B.A.
Winchester.....Howard Willard, B.A.
Windsor:
Hon W. C. Kennedy, C.I.....A. F. S. Gilbert, M.A., B.SC., B.S.A.
W. D. Lowe, V.S.....S. R. Ross, B.A.SC.
Hon. J. C. Patterson, C.I.....G. E. Marshall, B.A.
Sandwich, C.I.J. L. Forster, B.A.
Walkerville, C.I.....W. N. Ball, B.A., B.PÆN.
Wingham.....W. S. Hall, B.A.
Woodstock, C.I..E. P. Hodgins, B.A.
Wooler.....Harry S. Ewing
York, Ruunymede, C.I. (Toronto 9)...H. L. Dilworth, B.A.
Vaughan Road C.I. (Toronto 10)..G. E. Evans, M.A., York Memorial, C.I.F. R. Rutherford, B.A.

BOARDS OF EDUCATION

IN PRINCIPAL CITIES

BRANDON SCHOOL BOARD
BRANDON, MAN.

Chairman, Geo. A. Fitton.
Superintendent, H. G. Wedge, B.A., B.Ed., M.Sc. Ed.
Secretary-Treasurer, A. E. Hepinstall.
Principal, Brandon Collegiate Institute, H. V. Bell, B.Sc., B.Paed.

SCHOOLS	PRINCIPALS
Earl Haig Intermediate	T. Sigurdson, B.A.
Earl of Oxford Intermediate	G. R. Rowe, B.A.
Alexandra	W. A. Wood, B.A.
King George	H. T. Nordin, B.A.
David Livingstone	J. J. Hill
Central	W. J. Peden, B.A.
McLaren	J. Federick
Fleming	Miss Betty Gibson
Park	J. I. Bateman

BRANDON SEPARATE SCHOOL BOARD
BRANDON, MAN.

Chairman, Mr. J. W. Buckley; *Superintendent*, Mr. Harold McEwen; *Secretary-Treasurer*, Mr. P. A. Kennedy.

THE BOARD OF EDUCATION
BRANTFORD, ONT.

Chairman, Mrs. Ardell Hagey; *Vice-Chairman*, K. B. Campbell; *Bus. Adm. and Sec.-Treas.*, James Swinton; *Inspector*, Russell Reid, B.A.

SCHOOLS	PRINCIPALS
Collegiate Inst. and Voc	Wm. S. Turner, B.A.
Alexandra	Gordon Greig
Belleview	Floyd C. Davies
Central	Thomas Bingle, B.A., B.Paed.
Dufferin	A. A. McIntyre
Graham Bell	Thomas Morrison, B.A.
King Edward	H. D. McLellan, B.A.
King George	E. W. Young, B.A.
Major Ballachey	W. F. Billo, B.A.
Riverview	Clifford Wylde, B.A.
Ryerson	
Victoria	M. D. L. McLellan
Brantford Airport	S. C. McLellan
Lansdowne	H. G. Thompson, B.A.
Princess Elizabeth	Arthur W. Axford, B.A.

CALGARY SCHOOL BOARD
CALGARY, ALBERTA

Chairman, P. P. C. Haigh, Secretary-Treasurer, G. R. Gell; *Superintendent of Schools*, F. G. Buchanan, M.A., LL.D.; *Building Superintendent*, W. A. Branton.

PRINCIPALS OF HIGH SCHOOLS

Central High School, F. D. Weir, B.A.; *Crescent Heights High School*, H. D. Cartwright, M.A.; *Western Canada High School*, F. L. Woodman, M.A.

CALGARY SEPARATE SCHOOL BOARD

Superintendent and Secretary-Treasurer, R. A. Cannon, B.A.; *Trustees*, Fred Kenny, Chairman; Mrs. A. N. Macdonald, T. Sutcliffe, A. T. Kloepfer, J. Rooney.

BOARD OF SCHOOL TRUSTEES
CHARLOTTETOWN, P.E.I.

Chairman, R. G. Lea, M.D., C.M.; *Secretary*, Major T. E. MacNutt, M.B.E., V.D.

NAMES OF SCHOOLS	NAMES OF PRINCIPALS
Prince Street	Lieut. Col. L. T. Lowther, O.B.E., B.A.
West Kent	Fred C. Hine
Queen Square	Lieut. Col. Leo. F. Macdonald, E.D., B.A.
Rochford Square	Sister Christina Nelligan

DARTMOUTH SCHOOL BOARD
DARTMOUTH, N.S.

Chairman, Major Jas. A. Lovett; *Members*, Robert J. Bell, H. W. Asseltine, G. W. Sprague, G. J. Noseworthy.

SCHOOLS	PRINCIPALS
Notting Park—Victoria	Stewart McDonald
Park	Harold Sawler
Dartmouth High	Aubrey E. Smallman
Findlay	Miss Ethel Harrison
Hawthorne	J. F. Moores

EDMONTON PUBLIC SCHOOL BOARD
EDMONTON, ALBERTA

Chairman of Board, J. C. MacDonald; *Secretary-Treasurer*, H. G. Turner, *Superintendent of Schools*, R. S. Sheppard, M.A.

Manual Training Supervisor, W. E. Robinson; *Physical Training Supervisors*, Miss M. Davidson, A. S. Bird; *Musical Supervisor*, K. W. Bissell.

High School Principals: C. O. Hicks, E. E. Hyde, J. P. Page, J. G. Niddrie, D. Innes, H. E. Tanner.

Intermediate and Elementary School Principals: E. M. Beckwith, G. K. Brady, A. V. Cameron, S. Churchill, H. Gerry, E. Dain, G. L. Davies, H. E. Dobson, O. J. Doney, H. B. Doughty, G. C. Harman, B. Hager, A. T. Livingston, J. N. McCallum, A. E. Might, A. O. Millions, Miss M. E. McIvor, E.B. Ooley, A. J. H. Powell, A. C. Russell, J. E. Simpson, A. J. Skitch, J. E. Somerville, A. Stockwell, F. G. Sutherland, H. Thompson, T. W. Williams, F. Wootton, T. D. Baker, N. Cuthbertson, C. Allison, T. M. Blacklock, F. G. Botsford, B. O. Farnham, R. R. Fisk, W. R. Stewart, L. Nichols.

EDMONTON SEPARATE SCHOOL BOARD

Superintendent, A. A. O'Brien, B.A.; *Secretary-Treasurer*, L. J. Slavik; *Chairman*, F. J. Killeen; A. J. Crowe, J. A. Gallant, J. O. Pilon, A. J. O'Neill, James O'Hara, L. Keylor.

BOARD OF EDUCATION
FORT WILLIAM, ONT.

Chairman, Dr. B. C. Hardiman; *Business Administrator and Sec.-Treas.*, J. R. Lawrence.

SCHOOLS	PRINCIPALS
Collegiate Institute	A. H. McKague
Vocational School	F. V. Deamude
Central	J. O. Lees
Crawford	C. R. Wiggins
Drew	R. E. Buckley
Francis	C. A. Brown
Franklin	J. A. McLean
Heath Park	H. R. Collver
Isabella	T. R. Brown
Kingsway Park	G. L. Long
Ogden	H. B. Burns

BOARD OF SCHOOL TRUSTEES
FREDERICTON, N.B.

Chairman, Mr. Justice P. J. Hughes; *Superintendent*, Dr. Guy D. Scovil; *Purchasing Agent*, Dr. Guy D. Scovil.

SCHOOLS	PRINCIPALS
Fredericton High	C. M. G. Arthurs
Smythe St.	Elmer C. Close
York St.	Hudson Clowater
Regent St. (St. Dunstan)	Albert McLenahan
Charlotte St.	Arden Doak
Devon	Edwin Allen
Morrison Mills	Miss Catherine Sleep
Doak Settlement	Mrs. Verna MacDonald

BOARD OF SCHOOL COMMISSIONERS
GLACE BAY, N.S.

Chairman, D. A. MacDonald; *Supervisor*, O. B. Smith; *Purchasing Agent*, O. B. Smith; *Clerk of Board*, S. R. Wadden.

SCHOOLS	PRINCIPALS
Glace Bay High	Miss G. M. McKay
St. Anne's High	Sr. Stella Gertrude
Central	Miss Margaret Ferguson
Brookside St.	Miss Isabel Ferguson
Caledonia	Freeman McDonald
St. Anthony's	A. N. McDonald
St. John's	Sr. Maria Austin
McKay's Corner	Joseph Steele
Bridgeport	Kenneth Gillis
South St.	Lindsay McDonald
Holy Cross	Sr. Miriam Paula
New Aberdeen	Katherine McDonald

BOARD OF SCHOOL COMMISSIONERS
HALIFAX, N.S.

Secretary-Treasurer, H. F. Bezanson; *Supervisor of Schools*, Dr. F. G. Morehouse; *Superintendent of Buildings*, K. F. Freeman; *Superintendent of Heating*, M. Ashe; *Superintendent of Purchasing and Supplies*, H. F. Bezanson; *Attendance Officer*, H. R. Archer; *Assistants to the Supervisor*, M. E. Keating and M. M. Rankin.

HIGH SCHOOLS	PRINCIPALS
Queen Elizabeth High	R. E. Marshall
St. Patrick's Boys	F. W. Coolen
St. Patrick's Girls' High	Sr. Rose Catherine

COMMON SCHOOLS	PRINCIPALS
Acadian	Carl E. Taylor
Africville	L. M. Grant, Act. Principal
Alexander McKay	C. P. Heffernan
Alexandra	Guy H. Parsons
Ardmore Park School	Miss M. Davidson Miss M. Estelle Anderson
Bloomfield	F. Thos. Parker
Chebucto	J. Percy Scott
College St.	Mother C. McGuiggan
Edgewood	Miss R. C. Abriel
Gorsebrook	F. A. Seaman
Joseph Howe	E. C. Pace
LeMarchant	L. R. Black
Manual Training—Household Arts	
Bloomfield	Mrs. E. F. Russell
Cornwallis Jr. High	H. H. Johnston
Gorsebrook	Miss M. E. Sperry
Industrial Arts	
Bloomfield	R. H. Russell
Cornwallis Jr. High	C. W. Finck, Director
Cunard St.	H. K. Hamilton
Gorsebrook	S. F. Holmes
Morris St.	Miss H. Tyler
Mulgrave Park	Mrs. Ethel Walton
Orphanage, R.C.	Sr. Gertrude Marie
Oxford	Sr. Marion de Sales
Quinpool Road	Mrs. E. M. Shatford
Richmond	S. I. Robinson
St. Agnes	A. P. Clancey
St. Euphrasia	Sr. M. Catherine
St. Joseph's	Sr. John Hugh
St. Mary's Boys'	E. J. Mullaley
St. Mary's Girls'	Sr. F. Josephine
St. Patrick's Boys'	F. W. Coolen
St. Patrick's Girls'	Sr. Mary Liguori
St. Patrick's Home	Bro. B. Joseph
St. Stephen's	Michael V. Merrigan
St. Thomas Aquinas	Sr. Ann Catherine
Sir Charles Tupper	H. B. Price
Sir John S. D. Thompson	Miss Grace E. Wentzell
Tower Road	E. G. Withrow
Westmount	J. E. Crockett
Auxiliary Classes	Miss E. E. Johnson, Director
Art	Miss M. G. Allan
Music	Miss M. I. MacQuillan
Handicrafts	Miss Alison V. Henry
Educational Guidance	H. Y. Haines
Physical Director	Dr. J. T. Landry
Cornwallis Jr. High	C. V. Harris

BOARD OF EDUCATION
HAMILTON, ONT.

Business Administrator and Secretary-Treasurer, L. T. Spalding; *Director of Elementary Schools*, Mr. R. A. Riddell; *Director of Secondary Schools*, Mr. T. W. Oates; *Inspectors*, Mr. V. N. Ames, Mr. J. W. Van Loon, L. E. Rouse; *Director of Career Planning*, Mr. F. F. Hicks.

PUBLIC SCHOOLS	PRINCIPALS
Adelaide Hoodless	J. J. Bawden
G. R. Allan	W. A. Tindale
G. L. Armstrong	J. H. Williams
W. H. Ballard	G. R. Force
Bennetto	R. C. Facey
Brantdale	G. Walker
Cannon	William Hunt
Central	C. Joyce
A. M. Cunningham	J. G. Hazen
Earl Kitchener	Earl S. Woolcott
Fairfield	C. G. Clarke
Gibson	N. L. Weir
Hess	B. E. Rouse
Dalewood Senior	W. A. Cavanagh
Hillcrest	N. T. Leek
King Edward	E. Cook
Lloyd George	A. O. Woolcott
McIlwraith	H. H. Lowden
Memorial	R. J. Wright
Onteora	Kenneth Lawson
Parkdale	G. Milton Watson
Peace Memorial	R. Chapman
Prince of Wales	W. O. Morrow

Princess Elizabeth.....Wm. Kells
Queen Mary.....G. P. Keys
Queensdale.....C. Graham
Queen Victoria.....L. Freeman
Red Hill.....J. W. Nairn
Robert Land.....W. M. Diehl
Ryerson.....J. G. Patterson
Stinson.....G. E. Beckett
Strathcarne Survey.....Glenson Walls
Strathcona.....J. A. Little
Tweedsmuir.....A. C. Hewitt
Wentworth.....E. B. Grass
West Avenue.....Wm. Hemstreet

SECONDARY SCHOOLS	PRINCIPALS
Central Secondary School	R. J. Clench
Delta Secondary School	John S. Gemmell
King George School	S. G. Gilliland
Lucy Morrison School	Miss I. M. Robb
Westdale Secondary School	M. V. McQueen

HAMILTON SEPARATE SCHOOL BOARD

Chairman, Rt. Rev. J. A. O'Brien; *Secretary*, J. Kyle O'Neill; *Treasurer* Rt. Rev. G. L. Cassidy.

BOARD OF SCHOOL TRUSTEES HULL, QUE.

Chairman, C. E. McGuire, *Members*, G. F. McLean, John Graham, *Purchasing Agent*, R. Eldon Brown, C.A.; *Sec.-Treas.*, R. Eldon Brown, C.A.; *Principapl, Intermediate School*, Norman A. Todd.

CATHOLIC SCHOOL BOARD HULL, QUE.

Chairman, Hermas Bertrand; *Superintendent*, Rev. Father R. Couture; *Secretary-Treasurer*, Lucien Laverdure.

SCHOOLS	PRINCIPALS
Supérieure	Brother Denis
Ste. Marie	Sister Jeanne de Domrémy
Notre-Dame	Brother Quintilien
Cauvin	Brother Albert
Carrière	Sister Colombe du Précieux Sang
Larocque	Brother Emile
Laverdure	Sister Ste-Agnès
St-Joseph	Sister Marie-Stéphanie
Duhaut	Sister St-François-Xavier
Lauzon	Sister Ste-Vénérande
Reboul	Mr. Elzéar Sarazin
Ste-Bernadette (girls)	Sister St. Hugues
Ste-Bernadette (boys)	Mr. Roland Dompierre
St. Thomas	Miss Nellie Bradley
St-Bernardin	Miss Emma Massie
Valiquet	Mr. Maurice Auger

MUNICIPAL BOARD OF EDUCATION KINGSTON, ONT.

Chairman, Fred. B. Pense; *Sec.-Treas.*, F. A. D. Beach., A. C. Ritter, B.A., B.Paed., *Director of Education.*

SCHOOLS	PRINCIPALS
Collegiate Inst. and Voc.	J. L. Murray, B.A., B.Paed
Central	J. A. McBurney, B.A.
Depot	Miss Helen Sproule
Frontenac	Arthur Ward, B.A.
Macdonald	E. Thompson, B.A.
Rideau	W. H. Jackson, B.A.
Robert Meek	A. Eccles, B.A.
Sydenham	Miss B. L. Scammell, B.A.
Victoria	J. W. Ward, B.A.
Winston Churchill	G. B. Scott, B.A.

PUBLIC SCHOOL BOARD KITCHENER, ONT.

Chairman, Lionel F. Boehmer; *Business Administrator*, J. Bramm; *Inspector*, R. M. Buie.

SCHOOLS	PRINCIPALS
Courtland Avenue	W. G. Loney
J. F. Carmichael	J. D. Brown
King Edward	A. Fleming
Margaret Avenue	H. L. McQuarrie
Sheppard	R. A. Boothby
Suddaby	H. DeBrusk
Victoria	S. E. Hodgins

PUBLIC SCHOOL BOARD LETHBRIDGE, ALTA.

Chairman, G. F. Wilson; *Supt. and Sec.-Treas.*, A. J. Watson; *Purchasing Agent*, A. J. Watson.

SCHOOLS	PRINCIPALS
Lethbridge Collegiate	D. S. A. Kyle, B.A., B.Ed.
Junior High School	G. C. Miller, B.A.
Central School	J. P. Watson
Fleetwood School	G. S. Lakie
Westminster School	James Wishart
Galbraith School	C. A. Larson

BOARD OF EDUCATION LONDON, ONT.

Chairman, A. Hill; *Superintendent*, Dr. G. A. Wheable; *Secretary and Purchasing Agent*, Mr. H. B. Rockey; *Asst. Superintendent*, Mr. A. B. Lucas.

SECONDARY SCHOOL	PRINCIPALS
Central Collegiate	A. F. McKillop
South Collegiate	T. Samuel H. Graham
Beck Collegiate	W. Clifford Johnson
Technical School	W. A. McWilliams

PUBLIC SCHOOLS	PRINCIPALS
Aberdeen	A. W. Elder
Alexandra	W. D. E. Matthews
Boyle Memorial	Charles F. Deeley
Chesley Avenue	H. A. Secord
Ealing	K. J. Browne
Empress	R. G. Fowler
Governor Simcoe	F. H. Galpin
Knollwood	O. H. Banks
Lady Beck	L. M. Wood
Lord Roberts	D. W. Reader
Lorne Avenue	William E. Opper
Princess Elizabeth	J. L. Willis
Riverview	J. M. Campbell
Ryerson	Stanley A. Cushman
St. George's	George B. Aberhart
Talbot Street	M. D. Baldwin
Tecumseh	Lawrence D. McCamus
Victoria	S. G. Munro
Wortley Road	D. L. Moffatt
Trafalgar School	E. I. Mitchell

MEDICINE HAT SCHOOL DISTRICT NO. 76 MEDICINE HAT, ALTA.

Chairman, Dr. G. Lyle Wyatt; *Senior Principal*, C. E. Peasley; *Sec.-Treas.*, G. H. Davison.

SCHOOLS	PRINCIPALS
Alexandra High	J. T. Cuyler
Elm St.	C. E. Peasley
Connaught	F. R. Millican
Montreal St.	C. R. McKay
Riverside	P. B. Nelson
Earl Kitchener	Miss M. W. Henderson
Elizabeth St.	Miss S. M. Gordon
Alexandra Primary	Miss P. Dunn
Alexandra High School Annex	H. Whitney

MONCTON BOARD OF SCHOOL TRUSTEES (for all Moncton Schools) MONCTON, N.B.

Chairman, G. R. Spencer

Superintendent of Schools and Secretary of Schoo Board, H. H. Trimble.

SCHOOLS	PRINCIPALS
Aberdeen	C. M. Eagles
Edith Cavell	E. V. Wilson
Victoria	A. H. McLeod
Prince Edward	J. H. Horsman
Georgetown	Miss Maude E. Craig
Mountain Rd.	Sister Immaculata
Queen St.	Sister Mercedes
Church St.	Sister Mathilda
Essex St.	Sister Colombe
King George	Sister Emilie
Moncton High School	W. C. Haines

MONTREAL CATHOLIC SCHOOL COMMISSION

117 St. Catherine Street West
Post Office Box 476

General Chairman, Eugène Doucet; *Commissioners*, V. E. Lambert, John A. Sullivan, K.C., Georges Beauregard, N.P., Very Rev. Cannon Raoul Drouin, Mgr. P. E. Coursol, P.P., Rev. Emmett Carter.

Executive Officers—Chairman, Eugène Doucet; *Comptroller*, J. O. Linteau; *Secretary*, Marc Jarry, *Treasurer*, Romeo Delcourt; *General Director*, Department of Studies, Trefflé Boulanger; *Director of Works*, P.-P. Vinet.

PRIMARY SUPERIOR AND HIGH SCHOOLS—BOYS

Chomedey de Maisonneuve, 1820 Morgan Boulevard.
Daniel O'Connell, 3641, Prud'homme Avenue.
Le Plateau, 3700 Calixa-Lavallée Street.
Luke Callaghan Memorial, 5611 Clarke Street.
Saint-Henri, 4105 St. James Street West.
Saint-Stanislas, 1200 Laurier Avenue East.
Saint-Viateur, 7315 de Lanaudière Street.
Ths. D'Arcy McGee, 220 Pine Avenue West.
St. Dominie's, 4615 Delorimier Street.
St. Thomas Aquinas, 820 Convent Street.

PRIMARY SUPERIOR AND HIGH SCHOOLS—GIRLS

Esther-Blondin, 4510 St. Emelie Street.
Luke Callaghan Memorial, 5643 Clarke Street.
Marguerite-Bourgeoys, 2040 Plessis Street.
Marie-Immaculée, 1375 Marie-Anne Street East.
Saint-Alphonse, 8615 Berri Street.
St. Augustine of Canterbury, 5619 Cote St. Antoine Road.
Saint-Edouard, 525 Beaubien Street East.
Saint-Mare, 6465 1st Avenue, Rosemount.
Saint Patrick's, 1095 St. Alexander Street.
Saint-Philomène, 5501 5th Avenue, Rosemount.
Stadacona, 3349 Adam Street.
Ths. D'Arcy McGee, 220 Pine Avenue West.
St. Dominie's, 4615 Delorimier Street.
St. Gabriel's, 2312 Centre Street.

THE MONTREAL PROTESTANT CENTRAL SCHOOL BOARD

Elementary and High Schools of Montreal, Verdun, Lachine, Montreal West, St. Laurent, Mount Royal, Hampstead, Pointe-aux-Trembles, LaSalle, Ville St. Pierre, Dorval, Montreal North and Montreal East.

Administration Bldg., 3460 McTavish St.

Governing Body—Mr. W. E. Dunton, *Chairman; Director of Education and Secretary-Treasurer*, T. Sommerville, M.A.; *Chief Education Officer*, H. J. C. Darragh, M.A.; *Comptroller*, L. A. Brooks; *Superintendent, Department of New Buildings*, D. B. Sutherland; *Chief Purchasing and Maintenance Officer*, Leslie W. Inwood; *Asst. Purchasing Agent*, G. C. Symes; *Chief Accountnat*, N. D. Hill; *Co-ordination Officer*, P. A. G. Clark, M.A.; *Medical Consultant*, Dr. R. P. Vivian.

HIGH SCHOOLS

HIGH SCHOOL OF MONTREAL

L. Unsworth, B.Se., *Rector and Master of the Royal Grammar School.*

HIGH SCHOOL FOR GIRLS

Miss J. Grace Gardner, B.A., *Lady Principal.*

HIGH SCHOOLS	NAMES OF PRINCIPALS
Baron Byng	R. A. Patterson, B.A., B.Paed.
Lachine	Kiel Oxley, B.A.
Montreal West	O. G. Parsons, B.A.
Mount Royal	G. Brown, M.A.
St. Laurent	Mrs. M. A. Perry, B.A.
Strathearn	C. B. Ogden, B.A.
The Commercial	O. B. Rexford, M.A.
Verdun	H. E. Grant, M.A.
West Hill	G. H. Heslam, B.A.
William Dawson	Thomas M. Dick, B.A.

ELEMENTARY SCHOOLS

NAMES OF SCHOOLS	NAMES OF PRINCIPALS
Aberdeen	T. Saunders, M.A.
Ahuntsic	J. F. Trueman
Alexandra	W. F. C. Barrie
Amherst	Miss F. M. Simpson
Bancroft	John F. Muir, B.A.
Bannantyne	L. Harrison, B.A.
Barclay	R. S. Pibus, B.A.
Berthelet	G. R. Robinson
Bronx Park	Miss M. S. Mabe
Carlyle	G. F. Watts, B.A.
Cartierville	Mrs. A. L. Finlayson
Central Park	G. B. Gagnon, M.A.
Connaught	C. R. Kneeland, B.A.
Cote des Neiges	Miss Helen E. Guiton
Crawford Park	R. C. B. Garrity
Crystal Springs	Miss D. A. Hawker
Delormier	D. V. S. Martin
Devonshire	K. R. Gemmell, B.A.
Dorval	Mrs. D. Suteliffe
Drummond	A. P. Stewart, B.A.
Dunrae Gardens	Mrs. V. L. Richards
Earl Grey	E. G. Lessard, B.A.
Edward VII	H. H. Cooke, B.A.
Elizabeth Ballantyne	Miss H. McCammon
Elmgrove	Mrs. E. M. de Courville
Fairmount	John A. Webster, B.A.
George Esplin	H. A. Simon, B.A.
Gilson	B. F. Campbell, B.A.
Hamilton Street	Miss Vera B. Gauley
Hampstead	O. L. Brewer
Herbert Symonds	L. C. de Belle, B.A.
Iona Avenue	D. J. Gulliver, B.A.
John Jenkins	Miss I. Geymonat, B.A.
Kensington	A. R. Almond, B.A.
La Salle (Highlands)	Mrs. D. H. Rutherford
LaSalle Road (Verdun)	A. L. Laroeque, B.A.
Lorne	Scott Kneeland, B.Se.
MacVicar	Mrs. K. A. Bailey
Maisonneuve	C. J. Fraser
Montreal East	Wm. Kydd. B.Se. (Agri.)
Montreal North	C. L. Brownlee
Mount Royal	R. F. Anderson, B.A.
Peace Centennial	P. Austin, B.A.
Riverside	Miss J. Ferguson
Riverview	K. G. Simpson, B.A.
Rosedale	Miss Dorothea Pickel
Nesbitt	Donald T. Watson
Royal Arthur	L. D. Jack, B.A.
Royal Vale	Miss M. E. Dickson
Rushbrooke	E. H. Hall, B.A.
Sarah Maxwell Memorial	W. L. Roberts, B.A.
Strathmore	Miss M. Kerr
Summerlea	R. J. Morton, B.A., B.Paed.
Tetreaultville	Miss M. L. Van Vliet
Van Horne	R. F. Anderson, B.A.
Victoria	Fred J. Fyles
Wartime Housing	Miss M. O. F. Cooper
William Trenholme	Miss Edna H. Moule
Willingdon	J. Perrie, B.A.
Woodland	G. E. Dryburgh, B.A.

Education Officers, J. W. Perks, M.A.; Robert Japp, M.A.; Douglas E. Pope, M.A.

Supervisors—Music, D. M. Herbert, Mus. Doc.; *Physical Education*, Miss F. H. Watt, J. G. Lang, B.P.E.; *French*, Miss Evelyn Eaton, M.A.; *English and Speech Arts*, C. B. Rittenhouse, M.A.; *Art*, Miss A. D. Savage; *Home Economics*, Mrs. J. Martin; *Industrial Arts*, R. L. Guild.

Supervising Assistants—Miss M. F. L. Horton, B.A., Miss F. H. Law, Miss M. MacLeod, Miss M. P. Maybury, B.A., Miss J. M. Robinson, Miss Grace D. Findlay, M.A., Miss I. A. Brown, B.A., Miss Rosalie Briggs, Miss M. Thomas.

MOOSE JAW SCHOOL DISTRICT No. 1

MOOSE JAW, SASK.

There are three separate Boards, namely: The Moose Jaw Public School Board, City of Moose Jaw Collegiate Board and the Vocational EducationCommittee.

Chairman of the Boards, P. J. Moon.
Superintendent, A. E. Peacock.
Secretary-Treasurer, C. V. Warner.
Offices—Technical High School.

ST. AGNES R.C. SEPARATE SCHOOL DISTRICT No. 22

MOOSE JAW, SASK.

Chairman: Mr. D. Flegel.
Secretary-Treasurer: Val S. Rowan.
Address: 378 Oxford St. W.
School Principal: Thomas W. McBennett, B.A.

BOARD OF SCHOOL TRUSTEES NEW WESTMINSTER, B.C.

Chairman, Mrs. P. Amy; *Superintendent*, R. S. Shields; *Maintenance Superintendent*, S. R. Bowe; *Sec.-Treas.*, E. N. Chapple; *Asst. Sec.* J. F. Bradbury.

SCHOOLS	PRINCIPALS
Duke of Connaught High.	T. H. Calder
T. J. Trapp Technical High	I. F. Douglas
New Westminster Jr. High School	R. W. Adams
Lord Kelvin Elementary	H. M. Campbell
John Robson Elementary	W. D. W. Clarke
Sir Richard McBride Elementary	W. T. Plaxton
Herbert Spencer Elementary	O. B. Elliot

Lord Tweedsmuir
Elementary.....W. O. Hudson
Queen Elizabeth
Elementary.....R. F. Hine

BOARD OF EDUCATION
OSHAWA, ONT.

Chairman, L. M. Souch; *Business Administrator and Secretary-Treasurer*, W. Gordon Bunker.

SCHOOLS	PRINCIPALS
Albert St.	R. H. Broadbent
Cedardale	E. G. Higgins
Central Collegiate	H. E. Murphy
Centre St.	A. W. Jacklin
King St.	L. T. Savery
Mary St.	L. W. Smith
North Simcoe	R. A. Jobb
Oshawa Coll. and Voc. Instit.	M. F. Kirkland
Ritson	J. C. Fetterly
South Simcoe	W. F. Wendt

CITY OF OTTAWA PUBLIC SCHOOL BOARD
OTTAWA, ONT.

OFFICIALS

Chief Inspector, Dr. Robert Westwater; *Inspectors*; Mr. W. T. MacSkimming, Mr. T. A. S. McKee, and Mr. M. R. VanLoon, *Secretary-Treasurer*, Gordon E. Haram; *School Attendance Officer*, J. T. Armstrong; *Acting Superintendent of Buildings*, Mr. A. M. Lee; *School Medical Officer*, Dr. L. P. MacHaffie.

SCHOOLS	PRINCIPALS
Alta Vista	M. A. Pelton
Bayview	Miss Evelyn Reid
Borden	Miss M. M. Johnston
Boys' Vocational, (Fifth Avenue)	C. W. Crumback
Broadview	S. G. Cameron
Cambridge St.	R. Ross Forbes
Connaught	John L. MacDonald
Crichton St.	G. L. Ketcheson
Devonshire	Geo. Peacock
Elgin	Dr. C. B. Storr
Elmdale	R. B. Howitt
First Ave.	J. G. Stephen
Girls' Vocational (First Ave.)	Miss Helen M. Taylor
Glashan	C. Bruce Bell
Grant	J. H. Watson
Hawthorne	Miss V. Gorsline
Hilson Ave.	J. L. Fulford
Hopewell Ave.	Wm. G. Strong
Hurdman's Bridge	Miss Edna M. Dunbar
Kent St.	P. Seymour
Lady Evelyn	J. I. Sutherland
Mann Ave.	Miss E. E. Headrick
Mutchmor	A. K. Bell
Osgoode St.	H. C. Pocock
Overbrook	Miss M. E. Arthur
Percy St.	M. A. L. Fusee
Quarries	Miss H. Gourlay
Uplands	Mrs. L. McPhee
W. E. Gowling	H. R. Cummings
Wellington St.	D. A. H. Gillies
Woodroffe	G. G. Styles
York St.	John W. McIntosh

(*See also High Schools page 594*)

ROMAN CATHOLIC
SEPARATE SCHOOL BOARD, OTTAWA

OFFICE: OUIGUES SCHOOL—MURRAY STREET

Chairman, E. V. McCarthy, *Sec'y-Treas.*, Aimé Arvisais; *Supt. of Bldgs.*, J. Alfred Doré; *Attendance Officer*, J. E. Legault; *Inspectors*, C. A. Latour, F. J. McDonald, Falconio Choquette, Adélard Gascon.

BOARD OF EDUCATION
PORT ARTHUR, ONT.

Chairman, Gavin H. Young; *Business Administrator*, W. James Griffis.

SCHOOLS	PRINCIPALS
Collegiate Institute	Everton A. Miller
Technical and Commercial High School	Wilmot L. Rundle
Algonquin Ave. School	Charles W. Hodgson
Central School	F. Clark MacDonald
Cornwall School	John S. Lowcock
Current River School	Claude E. Garton
Oliver Road School	Kenneth Low
Pine St. School	Lloyd T. Slichter
Queen Elizabeth School	William A. Climie
Prospect School	Vivian Bocking
Shuniah School	Wm. A. West
St. James School	Herman H. Schmidt
Balsam Street School	Murdo MacKenzie

PRINCE ALBERT PUBLIC SCHOOL
DISTRICT No. 3

PRINCE ALBERT, SASK.

Chairman, H. W. Reid.
Secretary-Treasurer, A. W. Pechey.
Offices, Room 7, Masonic Temple, Prince Albert, Sask.

PRINCE ALBERT COLLEGIATE INSTITUTE
BOARD

Chairman, G. H. Whitter; *Secretary-Treasurer*, Mr. A. W. Pechey, Masonic Temple, Prince Albert, Sask.

PRINCE ALBERT CATHOLIC SEPARATE
SCHOOL DISTRICT No. 6

PRINCE ALBERT, SASK.

Chairman, J. M. Longpré
Secretary-Treasurer, J. S. Casgrain.

SCHOOLS	PRINCIPALS
St. Paul	Sr. Joan of the Cross
St. Mark School	Sr. St Gerard-Majella
St. John	Anthony Leier

THE BOARD OF ROMAN CATHOLIC SCHOOL
COMMISSIONERS OF THE CITY OF QUEBEC

President, Hon. Cyrille-F. Delâge, N.P.; *Commissioners*, W. J. Whelan, Raymond Cossette, N.P., L.-J.-S. Deschamps, M. l'abbé Edg.-Ernest Martel, Rév. Père Albert, o.f.m. cap.; M. l'abbé Joseph Boutin; *Secretary-Treasurer*, Eugène Huot.

PROTESTANT BOARD OF SCHOOL
COMMISSIONERS OF QUEBEC CITY

QUEBEC CITY

Chairman, Dr. W. Q. Stobo; D. Marsh, T. H. Dunn, Col. J. V. Boswell, J. R. Latter, H. A. Simons; *Sec.-Treasurer*, H. H. Smith, 75 Belvedere Road, Quebec.

QUEBEC HIGH SCHOOL
75 Belvedere Road, Quebec, Que.
Principal, D. S. McMullan, B.A., M.S.Ed.

ST. GEORGE'S SCHOOL
Principal, Miss H. S. Sinclair,
283 St. Cyrille Street, Quebec, Que.

REGINA PUBLIC SCHOOL BOARD
REGINA, SASK.

Chairman, Mr. J. W. Peart.
Superintendent, G. McDonald, B.A., B.Paed.; *Assistant Superintendent*, W. C. How; *Sec.-Treas.*, Z. M. Hamilton, Jr.

PUBLIC SCHOOLS	PRINCIPALS
Albert	C. H. Koester, B.A.
Benson	G. A. Rogers, B.A.
Connaught	E. L. Drewry, B.A., B.Ed.
Davin	S. D. Shaw, B.A.
Haultain	H. Anderson, B.A.
Herchmer	A. W. Pickard, B.A.
Imperial	E. D. Walker
Innismore	Mrs. Irene Adair
Kitchener	N. S. McMath, B.A.
Lakeview	H. M. Covell, B.A., B.Ed.
Lorne	Miss T. E. Kelly
Strathcona	W. H. Ford, B.A., B.Ed.
Thomson	H. G. R. Walker, B.A.
Victoria	F. E. Wilkinson
Wetmore	B. R. Heath, B.A.

REGINA COLLEGIATE INSTITUTE BOARD

Chairman Collegiate Board, Mr. Robert Usher; *Chairman Vocational Educational Committee*, Mr. S. J. Goodfellow, *Secretary-Treasurer*, Mr. S. H. Wilcox; *Assistant*, Mrs. Violet-Jean McClocklin.
Principals—Balfour Technical School, T. H. Cowburn, B.A., B.Ed.; *Central Collegiate Institute*, Mr. G. W. Hunt, B.A., B.Ed.; *Scott Collegiate Institute*, N. T. Reid, B.A.

BOARD OF EDUCATION
ST. CATHARINES, ONT.

Chairman, J. A. House; *Superintendent*, M. F. Pummell; *Public School Inspector*, H. R. Partlow; *Secretary-Treasurer*, J. W. Davis.

SCHOOLS	PRINCIPALS
Collegiate Inst. and Voc. School	Gordon E. Price
Alexandra	James F. Gracey
Edith Cavell	Leslie Austin
Central	Samuel McMullen
Connaught	Walter E. Thompson
Court Street	Mrs. H. A. Baumann
Glen Ridge	Dorothy M. Moote
Memorial	Thomas E. Orr
Prince of Wales	Ernest McCulley
Queen Elizabeth	Fred O. McQuiggin
W. J. Robertson	Charles T. Herr
St. Andrew's Ward	Georgena McCall
Victoria	A. A. Morrison

THE BOARD OF SCHOOL TRUSTEES AND VOCATIONAL COMMITTEE OF SAINT JOHN, N.B.

Chairman, S. F. Jamieson; *Superintendent*, W. H. MacKenzie, M.A., Ed.D.; *Assistant Superintedent*, L. P. McMurray, B.A., LL.D.; *Secretary*, Mr. Frank E. Christiansen; *Director*, Vocational School, W. B. Main, B.A.; *Principal*, Saint John High School, A. T. G. Harrison, B.A., B.Paed.; *Principal, St. Vincent's Boys' High School*, R. S. McMurray, B.A., M.A.; *Principal, St. Vincent's Girls' School*, Rev. Sister M. Bernard, M.A., Ph.D.; *Plant Superintendent*, E. L. MacElmon; *Guidance Supervisor*, Travis W. Cushing, B.Sc. (Ed.); *Director of Physical Education and Recreation*, Robert A. Brodie, B.A.; *Assistant Director of Physical Recreation*, F. J. Callaghan.

SASKATOON SCHOOL DISTRICT No. 13
211-4th Ave. S.

SASKATOON

Chairman, Dr. Lorne Hazelton
Superintendent, F. J. Gathercole, B.A., M.Ed.
Secretary-Treasurer, Edward Wedge, B.Acc.

PUBLIC SCHOOLS	PRINCIPALS
Albert	S. M. Mowat
Buena Vista	Roderick McLeod, M.Ed., B.Sc.
Caswell	G. R. Clark, M.A.
Haultain	L. C. Filby, B.Sc., B.Ed., M.Ed.
King Edward	H. E. Hodges
King George	E. L. Marriott, B.A.
Mayfair	L. M. Orge, B.A.
Pleasant Hill	D. L. Hamilton, B.A., B.Ed.
Princess	J. M. Singleton, B.A.
Alexandra	A. F. Sexsmith, (Vice-Principal)
Sutherland	L. P. Buckley, B.A., B.Ed.
Thornton	R. H. Trickey, B.Sc., B.Ed.
Victoria	B. S. Hamilton, B.A., B.Ed.
Westmount	Alex McKinnon, M.A.
Wilson	H. E. Carrier, B.A.

SASKATOON COLLEGIATE INSTITUTE BOARD
211-4th Avenue S.

Chairman, Vernon Dallin.
Secretary-Treasurer and Business Address same as above.

COLLEGIATE INSTITUTES	PRINCIPALS
Bedford Road	James R. MacKay, B.A.
City Park	R. N. Anderson, B.A.
Nutana	Geo. A. Bonney, M.A.
Technical	Robt. McGregor, B.A., B.Ed.

ST. PAUL'S R.C. SEPARATE SCHOOL DISTRICT No. 20
P.O. Box 725

SASKATOON, SASK.

Chairman, E. M. Hall, K.C.
Superintendent of Schools, E. D. Feehan, B.A.
Superintendent of Buildings, M. C. Geary.
Secretary-Treasurer, J. B. Wedge, B.Acc., LL.B.

BOARD OF EDUCATION
SAULT STE. MARIE, ONT.

Chairman, F. E. Orchard; *Director of Education*, L. J. Boyce, B.A., B.Paed.; *Sec.-Treas. and Purchasing Agent*, H. J. A. Brown, B.A.

SCHOOLS	PRINCIPALS
Collegiate Institute	E. Arnold Orr
Vocational School	J. G. Cameron
Alex Muir	H. MacDonald
Bay View	K. Wilson
Campbell	A. R. Priddle
Central	C. A. Bell
Cody	C. W. Hawkins
David Kyle	R. H. Dunn
Edith Cavell	S. F. Howe
King Edward	R. M. Rogers
King George	E. Sand
McFadden	R. MacLeod
Queen Elizabeth	J. C. Agnew
Wm. Merrifield V.C.	A. S. Upper

BOARD OF PROTESTANT SCHOOL COMMISSIONERS SHERBROOKE, QUE.

Chairman, W. H. Bradley; *Superintendnet*, W. W. Gibson; *Sec.-Treas.*, Geo. E. Ewing.

SCHOOLS	PRINCIPALS
High School	W. W. Gibson
Mitchell	D. L. Bornhold
Lawrence	Miss V. J. Hatch
East Ward	Miss B. Bryce

PUBLIC AND HIGH SCHOOL BOARDS SUDBURY, ONT.
PUBLIC SCHOOL BOARD

Chairman, E. G. Dickie; *Sec.-Treas.*, Chas. Bibby.

SCHOOLS	PRINCIPALS
Alexander	A. T. Grieve
College St.	G. W. Waddell
Elm St.	M. F. Watson
King George VI	W. M. Watt
Lansdowne	W. R. Edgar
Prince Charles	J. A. Carlaw
Wembley	W. P. Kedey

HIGH SCHOOL BOARD

Chairman, Dr. M. V. J. Keenan; *Purchasing Agent*, J. G. Lowe; *Sec.-Treas.*, J. G. Lowe; *Principal, High School*, Edwin J. Wiley; *Principal, Technical School*, L. E. Roy Stephens.

THE BOARD OF SCHOOL COMMISSIONERS SYDNEY, N.S.

Chairman, Antony Gallagher.
Supervisor, A. W. Woodill.
Assistant Supervisor, D. J. Purcell.
Secretary, H. Reid McPherson.
Treasurer, Frank D. Upper.
Address, City Hall.

CATHOLIC SCHOOL COMMISSION THREE RIVERS, QUE.

Chairman, M. Gaston Francoeur; *Sec.-Treas.*, M. J. U. Grégoire.

SCHOOLS	PRINCIPALS
Académie de la Salle	Rév. Frère Basile
Ecole St. Paul	Rév. Frère Désiré-Marie
Ecole St. Patrice	Rév. Soeur Ste. Catherine de Suède
Ecole St. Louis de Gonzague	Rév. S. S. Mathias.

PROTESTANT BOARD OF SCHOOL TRUSTEES THREE RIVERS, P.Q.

Chairman, Gordon Billings; *Purchasing Agent* Gordon Billings; *Secretary-Treasurer*, Dick Stevenson; *Principal, High School*, P. N. Hartwick.

TORONTO BOARD OF EDUCATION
155 COLLEGE ST.

Business Administrator and Sec.-Treasurer, C. Harvey R. Fuller, B A. Sc.
Director of Education. C. C. Goldring, M.A., D.Paed.
Inspectors—See Index.
Solicitor, D. Hillis Osborne, B.A., K.C.
Assistant Secretary, R. Richmond.
Deputy Business Administrator and Head of Accounting Dept., Albert Hodgins.
Supt. of Purchasing and Supplies, D. J. Dixon.
Chief Architect, A. J. Freestone.
Supt. of Maintenance, H. Ethell.

PUBLIC SCHOOLS

NAME OF SCHOOL	PRINCIPAL
Adam Beck	M. McCordic
Alexander Muir	John B. Davies
Allenby	J. A. Barr
Annette Street	Reg. Canning
Balmy Beach	E. V. Pollard, B.A.
Bedford Park	R. C. Cameron, B.A., B.Paed.
Blythwood	H. Saul
Bowmore Road	L. W. Newton, B.A.
Brant Street	Miss M. A. Robinson. B.A., B.Paed.
Brock Avenue	Lloyd Stiver, B.A.
Brown	J. M. Brown
Bruce	R. S. Stewart
Charles G. Fraser (Manning Ave.)	F. H. Atkinson, B.A.
Church Street	E. J. Westover
Clinton Street	N. L. Pollard
Coleman Avenue	Miss V. McNabb
Cottingham Street	R. G. Cole, B.A., B.Paed.
Davenport Rd.	M. C. Hart, B.A.
Davisville	R. E. Story, B.A., B.Paed.
Deer Park	L. L. Hall, B.A., B.Paed.
Dewson Street	M. W. Nichol, B.A.
Dovercourt	Jas. A. Code, B.A., B.Paed.
Dufferin	N. A. Sweetman, B.A., B.Paed.
Duke of Connaught	Chas. Manders
Duke of York	L. W. Goldring, B.A., D. Paed.
Earl Beatty	G. A. Knott, B.A.
Earl Grey	C. M. Rawson
Earl Haig	J. T. H. Russell, B.A., B.Paed.
Earlscourt	D. Mewhort
Eglinton	T. E. Daniel, B.A.
Essex Street	H. L. Matthews, B.A.
Fern Avenue	Irvine B. Perkin, B.A.
Frankland	W. E. Fritz
General Mercer	Ed. J. Billings
Givins Street	C. W. Maedel, B.A., B.Paed.
Gledhill Ave.	C. W. Scott, B.A., B.Paed.
Grace Street	J. E. Laughlin, B.A., B.Paed.
Hester How	S. Mary Hill
Hillcrest	H. Slichter, B.A.
Hodgson	Murdoch MacDonald, B.A. B.Paed.
Howard	M. W. Long
Hughes	H. E. Carbin, B.A.,B.Paed.
Huron Street	A. C. Slater, B.A., B.Paed.
Indian Rd. Crescent	E. T. Barnes
Island	R. Richardson
Jesse Ketchum	Lt.-Col. W. L. Bryan
John Fisher	W. E. Austin
John Ross Robertson	H. W. Welsh, B.A.
John Wanless	A.S.McKinlay, B.A., B.Paed.
Keele Street	R. A. Stewart
Kent	A. H. Cowie, B.A., B.Paed.
Kew Beach	R. D. Graham, B.A.
Kimberley St.	W. G. Porter
King Edward	H. F. Gulston
Lansdowne	A. P. McNabb, B.A.,
Leslie Street	M. McIver [B.Paed
Maurice Cody	M. E. Steele, B.A.
McMurrich	N. W. MacCallum
Morse Street	W. J. Duncan, B.A.
Niagara Street	E. F. Brooks
Norway	R. S. Godbold
Ogden	H. R. Kilty, B.A.
Orde Street	Herman McIntosh, B.A., D.Paed.
Oriole Park	R. R. Patterson
Palmerston Avenue	R. K. Hall, B.A.
Pape Avenue	C. R. Fallis
Park	A. C. Hunter, B.A., B.Paed.
Parkdale	W. L. Walling, B.A.
Pauline Ave.	F. G. Tobias, B.A.
Perth Avenue	O.O. Worden, B.A., D.Paed.
Queen Alexandra	Waddington Mason
Queen Victoria	John R. Biggart, B.A., B.Paed.
Regal Road	D. S. Macpherson, B.A.
Roden	C. C. Swain, B.A., B.Paed..
Rose Avenue	H. B. Kerruish
Rosedale	E. W. Hart
Runnymede	W. E. Hartwick, B.A.
Ryerson	J. M. McEachern, B.A., B.Paed.
Sackville Street	Margaret Kennedy, B.A., B.Paed.
St. Clair Avenue	S. J. Burchell, B.A.
Shirley Street	D. McIver, B.A., B.Paed.
Wellesley	Harvey K. Maurer
Whitney	G. H. Gilson, B.A.
Wilkinson	Chas. E. Manning, B.A.
Williamson Road	Clarence A. Vickery, B.A.
Winchester Street	John G. Simpson, M.A., B.Paed.
Withrow Avenue	P. C. Allan, B.A., B.Paed.
High Park Forest School	Garnet Macklin, O.B.E., [B.A.
Hospital for Sick Children	H. K. Maurer
Children's Shelter	H. K. Maurer
Home for Incurable Children	Harvey K. Maurer
Hospital for Convalescent Children	J. Fisher
Malton School	S. J. Burchell, B.A.
Loyal True Blue and Orange Orphanage	M. Cody
Royal Ontario Museum	LillianJ Payne,B.A.,B.Paed.
Art Gallery of Toronto	Margaret E. Wilson.
Long Branch School	L. Stiver
Scarboro School	G. A. Knott, B.A.

COLLEGIATES AND HIGH SCHOOLS

See page 595.

TORONTO TECHNICAL SCHOOLS

CENTRAL TECHNICAL SCHOOL, Lippincott and Harbord Streets—*Principal*, James Gillespie, B.A.Sc., B.Paed.

DANFORTH TECHNICAL SCHOOL, Greenwood Ave. *Principal*, Walter P. Ferguson, M.A., B. Paed.

WESTERN TECHNICAL SCHOOL, Evelyn Crescent. *Principal*, E. E. Cavell, B.A., B.Paed.

NORTHERN VOCATIONAL SCHOOL, Roehampton Ave. and Mount Pleasant Road. *Principal*, James McQueen, M.A., B.Paed.

TORONTO HIGH SCHOOLS OF COMMERCE

CENTRAL SCHOOL, Roxton Rd. & Shaw St.—*Principal*, R J. Aitchison, B.A., B.Paed.

EASTERN SCHOOL, Phinn and Chatham Ave., south of Danforth—*Principal*, Fred W. Elliott, B A.

WESTERN SCHOOL, Glendonwynne and Evelyn Crescent. *Principol*, E. E. Cavell, B.A., B.Paed.

NORTHERN VOCATIONAL SCHOOL. Roehampton Ave. and Mount Pleasant Road. *Principal*, James McQueen, M.A., B.Paed.

TORONTO HANDICRAFT SCHOOLS

REBECCA M. CHURCH SCHOOL, 237 Boulton and First Avenues—*Principal*, Grace I. Mackenzie, B.A.

EDITH L. GROVES SCHOOL, 344 Dovercourt Road—*Principal*, Elizabeth E. Brown, B.A., B.Paed.

JARVIS SCHOOL FOR BOYS, 361 Jarvis Street—*Principal*, Albert Buie, B.A.

TORONTO AND SUBURBAN SEPARATE SCHOOL BOARD

477 JARVIS ST., TORONTO

Executive Officer: John Dillon, Secretary-Treasurer and Business Administrator.

BOARD OF SCHOOL COMMISSIONERS TRURO, N.S.

Chairman, C. O. Doyle; *Purchasing Agent*, Louis Cox.

SCHOOLS	PRINCIPALS
Colchester Co. Academy	Dr. C. G. Mosher
Alice St.	Keith Parker
Central	A. B. Carter
Willow St.	Miss Jane Bent
The Princess Margaret Rose	Mrs. Jeanette Davison

THE BOARD OF SCHOOL TRUSTEES VANCOUVER, B.C.

Chairman of Board, Mrs. H. H. Steen; *Supt. of Schls*, H. N. MacCorkindale, B.A.; *Inspector of High Schools and Director of Bureau of Measurements*, Robert Straight, B.A.; *Inspector of Elementary Schools*,

Mr. O. J. Thomas; *Inspector of Schools*, Dr. R. F. Sharp; *Secretary*, H. F. Hines; *Chief Engineer*, A. G. Burrows; *Building Superintendent*, J. A. Jones; *Architect*, E. D. King.

ELEMENTARY SCHOOLS

NAME OF SCHOOL	NAME OF PRINCIPAL
Alexandra	T. G. Currie
Bayview	W. R. Johnson
Beaconsfield	G. B. Cant
Begbie	A. E. Henderson
Brock	J. A. Harper
Carleton	G. S. Wate
Edith Cavell	M. Timberlake
Dawson	H. W. Gamey
Charles Dickens	C. H. Skelding
Douglas	W. M. Robson
Fleming	W. J. Eades
Franklin	E. I. Irwin
Simon Fraser	S. D. Meadows
General Gordon	R. P. Steeves
Hastings	R. R. Smith
Henry Hudson	W. E. Boyes
Kerrisdale	W. F. Houston
Lord Kitchener	G. R. Montgomery
Livingstone	R. Muir
Lloyd George	B. E. Harvey
McBride	N. L. Kirk
Macdonald	A. F. Wilks
Sir A. Mackenzie	T. Woodcock
Maple Grove	W. H. W. Hardwick
Moberly	J. R. Atkinson
Model	T. W. Woodhead
Mt. Pleasant	J. E. Clague
Lord Nelson	S. J. Bryant
Florence Nightingale	B. Fletcher
John Norquay	J. A. Clarke
Prince of Wales	E. S. Meek
Queen Elizabeth	A. E. Shearman
Queen Mary	H. E. Harvey
Quilchena	E. S. Sims
Renfrew	E. V. Caspell
Cecil Rhodes	G. S. Wilson
Lord Roberts	C. H. Shoemaker
Laura Secord	J. D. Godfrey
Lord Selkirk	H. T. Gamey
Sexsmith	W. Wilander
Seymour	I. Boyd
Strathcona	H. E. Patterson
Tecumseh	F. P. Lightbody
Lord Tennyson	W. J. Nesbitt
Van Horne	A. M. Macdonald
Wolfe	L. H. Robb
Woodland	S. Taylor

JUNIOR-SENIOR HIGH SCHOOLS

Byng	W. H. Morrow
Kitsilano	H. B. Smith
John Oliver	F. M. Wallace

JUNIOR HIGH SCHOOLS

Gladstone	D. B. MacKenzie
Point Grey	P. N. Whitley
Templeton	H. B. Fitch

SENIOR HIGH SCHOOLS

Britannia	E. L. Yeo
Lord Byng	W. H. Morrow
Fairview	W. T. Abercrombie
King Edward	W. C. Wilson
King George	R. H. Manzer
Magee	A. A. Webster
Prince of Wales	E. S. Meek
Technical	E. M. White
Vancouver School of Art	C. H. Scott
Vocational Institute	D. H. Goard

THE CATHOLIC SCHOOL COMMISSION OF VERDUN

3500 Wellington St.

VERDUN, P.Q.

Chairman of Board, Dr. A. D. Archambault, M.D.
Secretary-Treasurer, Marcel Bertrand, notary.

BOARD OF SCHOOL TRUSTEES OF GREATER VICTORIA

VICTORIA, B.C.

(*Embodying the former Boards of Victoria, Saanich, Esquimalt and Oak Bay*)

Chairman of the Board.....R. H. Green, E.D., B.A.
Senior Municipal Inspector of Schools
J. F. K. English, M.A., B.Paed.
Municipal Inspector of Schools
John Gough, B.A., M.A.
Secretary-Treasurer.....T. L. Christie
Superintendent of Buildings and Grounds
R. Hamilton Smith
School Health Inspectors
Dr. E. Mahaffy, Dr. G. C. Kenning
Supervisors:
Technical and Industrial Arts.....John S. White
Primary.....Marian D. James
Child Study.....A. Verna Turner, M.A.
Physical Education.....George Grant, B.A.
Audio-Visual Education....Denis W. Brown, B.A.

SCHOOL PRINCIPALS

Victoria College	John M. Ewing, B.A., D.Paed.
Victoria College	Dorothy M. Cruickshank (Registrar)
Esquimalt High School	Clive A. Kelly, B.A.
Mt. Douglas High School	Eric Forster, B.A.
Mt. View High School	John M. Thomas, M.A., D.Paed.
Oak Bay High School	D. H. Hartness, B.A.
Victoria High School	Henry L. Smith, M.A.
Central Junior High School	Arthur T. Hunkin, B.Sc., M.A.
S. J. Willis Junior High School	Bernard C. Gillie, B.A.
Bank Street	Miss Ella H. Creighton
Beacon Hill	Miss Ulah B. Jacobson
Burnside	Arthur D. W. Jones, B.A.
Cedar Hill	Miss Jessie Fleming
Cloverdale	Ernest G. Woodward
Craigflower	Jack Chatfield
Doncaster	George S. Taylor, B.A., B.Ed.
George Jay	William McMichael, B.A.
Gordon Head	Lloyd D. Main
Kingston Street	Miss Muriel Anderson
Lampson Street	Hugh W. Creelman
Margaret Jenkins	William H. Muncy, B.A.
Montercy	Walter C. Brynjolfson, B.A.
McKenzie Avenue	Thomas N. Curteis, B.A.
North Ward	Archibald J. Stevenson
Oaklands	Norman P. Forbes
Quadra	Robert N. Grubb, B.A.
Quadra Primary	Miss Victoria E. Lemmax
Sir James Douglas	William H. Wilson, B.A.
South Park	Cyril A. Mitchell, B.A.
Spring Ridge	Mrs. Dorothy M. Toder
Strawberry Vale	Malcolm Dunnett
Tillicum	George Love
Tolmie	D. Reginald MacKay, B.A.
Victoria West	Horace R. Dawson
View Royal	J. Harry Downard
Willows	Rudyard T. Kipling, B.A.

BOARD OF EDUCATION, WINDSOR, ONT.

Chairman: E. W. Morris.
Superintendent of Schools: T. C. White.
Asst. Superintendent of Schools: C. R. MacLeod.
Business Administrator, Secretary-Treasurer: T. Roy Noble.
Asst. Business Administrator: J. Dower.
Address, 451 Park St. W.

WINDSOR SEPARATE SCHOOL BOARD WINDSOR, ONT.

Chairman, James A. Morrill.
Secretary-Treasurer, Norman R. Langlois. *Address* 75 Park St. W.

WINNIPEG PUBLIC SCHOOL BOARD WINNIPEG, MAN.

SCHOOL DISTRICT OF WINNIPEG No. 1

ADMINISTRATIVE OFFICERS:

Chairman, Campbell Haig, B.A., LL.B.; *Vice-Chairman*, A. Zaharychuk, B.A.; *Superintendent of Schools*, Herbert McIntosh, M.A., LL.D.; *Assistnat Superintendents*, A. D. Thomson, B.A., B.Ed., E. H. Morgan, M.A.; *Secretary-Treasurer*, F. A. Allden; *Asst. Secretary-Treasurer*, H. J. Benningen, C.G.A.; *Commissioner of Works and Buildings*, W. A. Martin, M.R.A.I.C.; *Commissioner of Supplies*, L. D. Rankin; *Solicitor*, J. K. Morton, K.C.

PUBLIC SCHOOLS	PRINCIPALS
Aberdeen Nos. 1, 2 and 3	A. W. Muldrew, M.A., B.Ed.
Alexandra	W. G. Pearce, M.A., M.Ed.
Argyle	Miss I. B. Smith, B.A.
Cecil Rhodes Nos. 1 & 2	D. S. McIntyre, B.A., B.Ed.

Champlain.....Miss G. R. Samuels, B.A.
Chudley.....
Clifton.....Miss M. R. Conway, B.A., B.Ed.
Daniel McIntyre Coll. In. W. G. Oliver, B.A., B.Ed.
David Livingstone.....Miss C. Mass
Dufferin.....Mrs. L. F. Laing
Earl Grey.....C. A. E. Hensley, M.A.
Elmwood.....Miss M. L. MacDonald
Faraday.....J. C. Wherrett, B.A., B.Ed
Florence Nightingale....Mrs. I. L. McCallum
Fort Rouge.....Miss J. M. Cameron
General Wolfe.....A. H. Hoole, M.A.
George V.....G. T. MacDonell, B.A.
Gladstone.....Mrs. G. I. Keith, B.A.
Glenelm.....Mrs. D. M. Lowry
Gordon Bell High.....O. V. Jewitt, M.A.
Greenway Nos. 1 and 2..C. W. Wharton
Grosvenor.....R. C. Green, B.A., B.Ed.
Hugh John Macdonald..D. A. Patterson, B.A., B.Paed.
Inkster.....Miss B. McCord
Isaac Brock.....G. A. Duncan, B.A.
Isaac Newton High.....H. E. Snyder, B.A.
Isbister.....G. H. Warren, B.A.
Jameswood Place.....
John M. King.....T. E. Babb, B.A., B.Ed
Kelvin Tech. High.....E. F. Willoughby, B.A., D.Paed.
King Edward Nos. 1 & 2.A. F. Goodridge, M.A.
Knowles School for Boys.....
Laura Secord.....F. D. Baragar, B.A.
La Verendrye.....G. E. Whitlaw, B.A.
Lord Nelson.....W. Wall, B.A. M.Ed.
Lord Roberts Nos. 1 & 2.J. M. Scurfield, B.A.
Lord Selkirk Nos. 1 & 2.R. J. Cochrane, B.A. M.Ed.
Luxton.....V. N. Riddle, M.A.
Machray Nos. 1 and 2...J. E. Ridd, M.A., B.Ed.
Margaret Scott.....A. F. Brown, B.A., B.E.
Montcalm.....Miss D. E. Lane
Mulvey.....I. G. Arnason, M.A.
Norquay Nos. 1 and 2...F. C. Davey, B.A.
Pinkham.....A. C. McMurchy, B.A., B.Ed.
Principal Sparling.....T. A. Armstrong, M.A.
Queenston.....R. H. Wellwood, B.A., B.Ed.
Ralph Brown.....D. E. Holmes, B.A., B.Ed.
River Heights.....V. S. Dotten, B.A.
Riverview.....C. E. Abercrombie, M.A.
Robert H. Smith.....C. S. Gow, B.Sc., M.Ed.
Rockwood.....Miss O. Armstrong
St. John's Tech. High...G. J. Reeve, M.A.
St. Joseph's.....
Sargent Park.....Miss S. Shack, B.A., M.Ed.
Sir John Franklin.....Miss M. K. McKinnon B.Sc.Ed.
Sir Sam Steele.....Miss D. M. Allward
Somerset.....Miss I. Ellis
Strathcona.....V. H. Essery, B.A.
Victoria-Albert.....L. J. Crocker, M.A.
Wellington.....Miss H. K. Kinney, B.A., B.Ed.
Weston.....Miss M. L. Johnston, B.A.
William Whyte.....Miss M. A. Garland, B.A
Wolseley.....Miss B. A. Nicks, B.A., M.Ed.
Tuxedo Model School.....

SCHOOL INSPECTORS, SUPERINTENDENTS, ETC.

ALBERTA

SCHOOL SUPERINTENDENTS

Chief Superintendent, W. E. Frame, M.A., Dept. of Education, Edmonton.

Division — *Name and Address*

No. 1 Berry Creek.....W. G. Hay, M.A., Hanna
No. 2 St. Mary's River
E. W. Hinman, M.A., Cardston
No. 3 Foremost..M. O. Edwardh, M.Ed., Foremost
No. 4 Medicine Hat
L. A. Walker, B.A., B.Paed., Medicine Hat
No. 6 Taber.....S. A. Earl, B,Sc., Taber
No. 7 Lethbridge
Owen Williams, B.A., 532-15 St., S., Lethbridge
No. 8 Acadia.....M. M. Holman, B.Ed., Oyen
No. 9 Sullivan Lake.....W. G. Hay, M.A., Hanna
No. 10 Peace River
S. W. Hooper, B.Sc., M.A., Peace River
No. 11 Lac Ste. Anne
T. K. Creighton, M.A., Sangudo
No. 12 Edson....H. B. Wilson, B.Sc., B.Ed., Edson
No. 13 Clover Bar
J. J. LeBlanc, B.A., 10713-98 Ave., Edmonton and J. C. Jonason, M.A., 10076-100 St., Edmonton
No. 14 Grande Prairie
J. R. S. Hambly, B.Sc., M.Ed., ... Grande Prairie
J. I. Sheppy, M.A.,.....Hythe
No. 15 Rocky Mountain
Findlay Barnes, B.Sc., B.Ed., Rocky Mountain House
No. 16 Neutral Hills..G. H. Lambert, B.A., Consort
No. 17 Holden.E. M. Erickson, B.A., B.Ed., Holden
No. 18 Lamont.....N. M. Purvis, B.Sc., Lamont
No. 19 Vegreville.....E. W. White, B.A., Vegreville
No. 20 Camrose
C. H. Robinson, M.A., M.Ed., Camrose
No. 21 Two Hills
F. Hannochko, B.A., B.Ed., Two Hills
No. 22 Killam
J. W. Chalmers, M.A., Ed.D., Sedgewick
No. 23 Stony Plain
G. F. Hollinshead, B.Sc., B.Ed., 11140-127 St., Edmonton
No. 24 Sturgeon
R. J. Scott, B.A., 37 Gariepy Block, Edmonton
No. 25 Vermilion.....E. C. Miller. B.A., Vermilion
No. 26 Stettler.....Stettler
No. 27 Castor.....G. K. Haverstock, B.A., Castor
No. 28 Macleod
W. S. Korek, B.Sc., B.Ed., Claresholm
No. 29 Pincher Creek
J. A. McKay, B.Sc., M.A., Pincher Creek
No. 30 Drumheller
J. F. Watkin, M.A., M.Ed., Drumheller
No. 31 Olds.....X. P. Crispo, M.A., Olds
No. 32 Wainwright
S. D. Simonson, B.Sc, Wainwright
No. 33 Provost, E. G. McDonald, B.A., B.Ed., Provost
No. 34 Ponoka.....H. R. Ross, B.Sc., Lacombe
No. 35 Red Deer....L. A. Thurber, B.Sc., Red Deer
No. 36 Wetaskiwin..L. B. Yule, B.A., Wetaskiwin
No. 37 Westlock
L. W. Kunelius, B.Sc., M.A., Westlock,
No. 38 Foothills
M. Laverty, B.A., B.Ed., High River
No. 39 Smoky Lake.H. A. Kostash, B.A., B.Ed., Smoky Lake
No. 40 Wheatland
M. MacLeod, M.A., 1410 Shelbourne St., Calgary
No. 41 Calgary
G. L. Wilson, B.Sc., 1001 8 Avenue West., Calgary
No. 42 Athabasca....F. B. Faccy, M.A., Athabasca
No. 43 Bow Valley.O. P. Larson, B.Sc., B.Ed., Brooks
No. 44 E.I.D.....O. P. Larson, B.Sc., B.Ed., Brooks
No. 45 St. Paul.....R. Racette, B.A., St. Paul
No. 46 Bonnyville.J. L. Sylvestre, B.Sc., Bonnyville
No. 47 Spirit River
A. L. Schrag, B.Sc., B.Ed., Spirit River
No. 48 High Prairie
L. A. Broughton, B.A., High Prairie
No. 49 Strawberry
Cyril Pyrch, B.A., B.Ed., Thorsby
No. 50 Fairview.W. R. Dean, B.A., B.Ed., Fairview
No. 51 Lac La Biche
L. G. Hall, B.A., B.Ed., Lac La Biche
No. 52 Fort Vermilion
S. W. Hooper, B.Sc., M.A., Peace River
No. 54 East Smoky
J. R. S. Hambly, B.Sc., M.Ed., Grande Prairie and J. I. Sheppy, M.A., Hythe
No. 55 Red Deer Valley
J. F. Watkin, M.A., M.Ed., Drumheller
No. 56 Lacombe.R. V. McCullough, A.B., Red Deer
No. 57 Thorhild.I. Goresky, M.A., M.Ed., Thorhild
No. 58 Coal Branch
H. B. Wilson, B.Sc., B.Ed., Edson

No. 59 Barrhead.....E. C. Stehelin, B.A., B.Ed. 11223-127 St., Edmonton

INSPECTORS OF HIGH SCHOOLS

H. C. Sweet, B.A., B.Ed., Dept of Education, Edmonton
G. L. Mowat, B.Sc., 128 Seventh Ave. West, Calgary
C. B. Johnson, B.Sc., M.A., 528-12 St. A South, Lethbridge
A. W. Reeves, M.A., Ed.D., 9826 - 72 Ave., Edmonton
T. C. Byrne, M.A., B.Ed., Dept. of Education, Edmonton

BRITISH COLUMBIA

MUNICIPAL INSPECTORS OF SCHOOLS

J. F. K. English, M.A., B.Paed. 1047 Joan Crescent, Victoria
John Gough, M.A.....1047 Joan Crescent, Victoria
William Gray, M.A.....North Vancouver
R. S. Shields, B.A.725 Royal St., New Westminster
C. G. Brown, M.A. 2160 Salsbury Ave., New Westminster
K. B. Woodward, B.A., B.Paed.... Cloverdale, B. C.

PROVINCIAL INSPECTORS OF SCHOOLS

J. E. Brown, M.A.....506 Government St., Victoria
J. N. Burnett, E.D., B.A. 736 Granville St., Vancouver
C. L. Campbell, M.A.....Court House, Nanaimo
T. G. Carter, M.C.....736 Granville St., Vancouver
Jos. Chell, M.A.....Mission
C. E. Clay, B.A.....Grand Forks
H. C. Ferguson, B.A.....Telkwa
C. J. Frederickson, B.A., Court House, New Westminster
G. W. Graham, B.A.....Prince Rupert
S. J. Graham, B.A.....Chilliwack
W. H. Grant, B.S.A., B.Ed.....Abbotsford
E. E. Hyndman, B.A., B.Paed.....Nelson
I. H. R. Jeffery, B.A.....Kimberley
F. P. Levirs, B.A., M.S.(Ed.).....Cranbrook
W. E. Lucas, B.A., B.Paed.....Trail
H. McArthur, B.A.....Kamloops
J. J. McKenzie, B.A.....Nelson
F. A. McLellan, M.A., B.Paed.....Kamloops
Earl Marriott, B.A.....Box 1587, Dawson Creek
A. S. Matheson, B.A.....Kelowna
W. J. Mouat, B.A.....Williams Lake
W. A. Plenderleith, M.A., D.Paed, F.R.S.A., F.C.P., A.M.R.S.T.....Nanaimo
C. T. Rendle, B.A.....Victoria
H. D. Stafford, B.A.....New Westminster
L. E. Stibbs, B.A.....Salmon Arm
B. Thorsteinsson, B.A., M.B.A.....Duncan
A. S. Towell, M.A.....Vernon
C. I. Taylor, B.A., B.Ed.....Kimberley
A. Turnbull, M.C., M.M., B.A.....Penticton
R. G. Williston, B.A.....Prince George

INSPECTOR OF TECHNICAL CLASSES

C. J. Strong, M.A., 736 Granville St. Vancouver, B.C.

SUPERINTENDENT OF SCHOOLS FOR VANCOUVER CITY

H. N. MacCorkindale, B.A., 500 Hamilton Street, Vancouver.

INSPECTORS OF SCHOOLS FOR VANCOUVER CITY
590 Hamilton Street, Vancouver

O. J. Thomas, B.A.; R. F. Sharp, B.A., D.Paed
Robert Straight, B.A.

MANITOBA

Superintendent of Schools, Winnipeg, Herbert McIntosh, M.A.;
Assistant Superintendents, Winnipeg, E. H. Morgan, A. D. Thomson, B.A., B.Ed.

PUBLIC SCHOOL INSPECTORS

Div.	Name	Address
1.	W. C. Rhind	Swan River
2.	M. Ewanchuk	Roblin
3.	W. G. Booth	Box 470, Dauphin
4.	C. D. Voight	Shoal Lake
5.	R. J. MacKenzie	Second St., Gladstone
6.	R. E. Beecher	Box 223, Neepawa
7.	K. B. Thorkelson	Virden
8.	G. W. F. Brisbin	1638 Victoria Ave., Brandon
9.	J. A. George	Deloraine
10.	Norman Robson	Crystal City
11.	W. S. Lockhart	Fourth St., Baldur
12.	E. F. Simms	225 Dufferin Ave., Portage la Prairie
13.	J. A. Peterson	Willard Ave., Carman
14.	J. B. Day	Morden
15.	Richard Moore	Steinbach
16.	H. L. Albright	Seventh St., Emerson
17.	H. R. Brown	Ste. 30, Parkleigh Apts, Winnipeg
18.	H. E. Riter	220 Lanark St., Winnipeg
19.	B. Warkentin	Beausejour
20.	H. Connelly	518 Manchester Blvd., Fort Garry
21.	J. H. Menzies	Gimli
22.	Miss E. Boyce	879 Alverstone St., Winnipeg
23.	Wm. Friesen	Eriksdale
24.	G. H. Marcoux	St. Rose du Lac
25.	H. P. Moffat	The Pas
26.	C. J. Muller	146 Masson St., St. Boniface
27.	W. R. Dalton	Gilbert Plains
28.	Wm. S. Patterson	Box 1329, Selkirk

City of Winnipeg, Margery M. Brooker, 205 Handsart Blvd., Tuxedo; A. F. Kerr, 375 Beaverbrook St., Winnipeg; E. H. Reid, 970 McMillan Ave., Winnipeg.

SECONDARY SCHOOL INSPECTOR

Dr. A. Moore.....187 Queenston St., Winnipeg

SUPERVISOR OF SPECIAL SCHOOLS

Bernard Grafton.....Dept. of Educ., Winnipeg

NEW BRUNSWICK

County Superintendents—A. B. Brooks, Woodstock; J. E. Poirier, M.A., Richibucto; J. E. Picot, M.A., Campbellton; R. H. Chapman, M.A., 222 Archibald St., Moncton; E. J. MacLean, M.A., Gagetown, Queens, County; C. T. Wetmore, Hampton, Kings County; W. A. Losier, M.A., Bathurst; George J. Marr, M.A. Fairville, Box 285; H. C. Titus, B.A., Fredericton; A. J. Savoie, M.A., Edmundston; A. M. Anderson, M.A., Ph.D., St. Stephen, N.B.; J. E. Carten, M.A., Chatham; Stanley MacKenzie, M.A., Andover, N.B.

SUPERINTENDENT OF SCHOOLS FOR EDMUNDSTON

J. B. Collin, Edmundston.

SUPERINTENDENT OF SCHOOLS FOR FREDERICTON

Guy D. Scovil, c/o Bd. of School Trustees.

SUPERINTENDENT OF SCHOOLS FOR MONCTON

H. H. Trimble, Moncton.

SUPERINTENDENT OF SCHOOLS FOR SAINT JOHN

Dr. W. H. MacKenzie, c/o Bd. School Trustees, 1 Hazen Ave.

NEWFOUNDLAND

DISTRICT SCHOOL SUPERVISING INSPECTORS

J. W. Case, 110 Craigmiller, Ave., St. John's; R. J. Connolly, M.A., 29 Victoria St., St. John's; O. K. Crocker, B.A., 11 Hamilton Ave., Extension, St. John's; R. L. Dawe, B.Sc., 46 Merrymeeting Rd., St. John's; W. A. Dawe, 25 Cornwall Ave., St. John's; E. Ennis, Balsam House, Barnes' Rd., St. John's; D. Evely, 356 City Terrance, St. John's; M. George, 116 Prowse Ave., St. John's; H. J. B. Gough, M.A., 3 Devon Row, St. John's; H. Guy, Carbonear; C. Ivany, B.A., 46 Merrymeeting Rd., St. John's; R. Ivimey, B.Sc., 356 Merrymeeting Rd., St. John's; E. P. Sexton, 170 Gower St., St. John's; B. P. Walsh, 9 Maple St., St. John's; G. J. Woodland, 44 Cornwall Cresc., St. John's; W. Moore, 156 Craigmiller Ave., St. John's; E. White, 11 Hamilton Ave., Extension, St. John's; F. Furey, 34 Mayor Ave., St. John's; D. Bragg, 13 Appledor Place, St. John's; I. E. Fitzpatrick, Marystown; G. Gallant, Badger.

NOVA SCOTIA

INSPECTORS OF SCHOOLS

High School Inspector—George W. MacKenzie, M.A., B.Paed., Education Office, Halifax.

INSPECTORATES AND INSPECTORS

No. 1, the County of Halifax—B. C. Silver, B.A., B.Ed., 92 Granville Street, Halifax, N.S.
No. 2, the Counties of Queens and Shelburne—C. W. Crowell, M.A., Yarmouth.
No. 3, the Districts of Yarmouth and Digby—C. W. Crowell, M.A., Yarmouth.
No. 4, the County of Annapolis—Mayhew C. Foster, M.A., Bridgetown.
No. 5, the County of Kings—S. C. Gordon, M.Ed., Wolfville.
No. 6, the County of Antigonish—H. M. Macdonald, M.A., Antigonish.
No. 7, the County of Richmond—T. L. Sullivan, M.A., Sydney.

No. 8, the County of Victoria—James MacKinnon, Baddeck.
No. 9, the County of Pictou—D. C. Fraser, B.A., B.Paed., New Glasgow.
No. 10, the County of Cumberland—B. R. Hall, M.A., Parrsboro.
No. 11, the County of Cape Breton—T. L. Sullivan, MA., Sydney.
No. 12, the County of Colchester—N. B. MacLeod, B.Sc., B.Com. M.A., Ed.D., Truro.
No. 13, the County of Inverness—G. G. Lent, M.A., Acting Inspector, Port Hawkesbury.
No. 14, the Districts of Clare and Argyle—J. A. Comeau, M.A., Meteghan River.
No. 15, the County of Guysboro—R. L. Coldwell, M.A., Guysboro.
No. 16, the County of Lunenburg—M. O. Maxner, M.A., B.Paed., Lunenburg.
No. 17, the County of Hants—M. W. Campbell, B.A., B.Paed., Windsor.
Inspector-at-large—C. B. LeGrow, M.A.

RURAL COUNTY SUPERVISORS

Halifax, H. Elizabeth Orchard, M.A., B.Ed., Education Office, Halifax; H. Keith MacKay, B.A., Milford, N.S.; *Queens and Shelburne*, Anna C. Ritchie, M.A., Liverpool; *Yarmouth and Digby*, Helen Delaney, Yarmouth; *Richmond*, Stanley Edwards, B.A., (On leave of absence); Alphonse Saulnier, B.A., St. Peter's; *Cumberland*, Herman E. Feavyour, M.A., Box 209, Parrsboro; *Cape Breton*, ...; *Lunenburg*, Harold J. Uhlman, M.A., Lunenburg.

ONTARIO

SECONDARY SCHOOL INSPECTORS
Parliament Buildings, Toronto
A. G. Hooper, M.A.... Supt. of Secondary Education

ACADEMIC

W. A. Jennings, B.A., B.Paed.
S. D. Rendall, B.A.
R. H. Wallace, M.A.
G. L. Gray, B.A.
H. Lemieux, B.A., B.Paed.
G. E. Johnson, M.A.
W. R. Stewart, B.A.
A. L. Lakie, B.A., B.Paed.
C. W. Booth, B.A.
F. C. Asbury, M.A.
E. R. McClellan, B.S.A.
J. F. Guenther, B.A.
D. F. Dadson, B.A.
W. T. Laing, B.A.

VOCATIONAL

L. S. Beattie, B.A. (Director)
A. M. Moon, B.A.Sc. (Assistant Director)
N. Davies, B.A. (Agricultural Classes)
Miss A. W. Cameron, M.A.
D. W. Gordon
E. J. Davies, B.Sc.
T. O. W. Fowler, B.Com., B.Paed.
Miss M. A. Clarke, M.A.
H. M. Matthews
G. P. Hillmer, B.A.
Miss O. M. Brownlee, M.A.

ELEMENTARY EDUCATION
PARLIAMENT BLDGS., TORONTO

C. F. Cannon, B.A., B.PÆD..... Superintendent
G. A. Pearson, B.A., B.PÆD.... Assistant Superintendent
C. B. Routley, M.A..... Assistant Superintendent
J. C. Walsh, B.A., B.PÆD..... Assistant Superintendent
S. A. Watson, B.A..... Assistant Superintendent
R. Gauthier, B.A., D.PÆD. Director of French Instruction
C. E. Stothers, B.A., D.PÆD Inspector of Auxiliary Classes
L. Helen De Laporte, B.A., B.PÆD Asst. Inspector of Auxiliary Classes
N. Davies, B.A..... Inspector of Agricultural Classes
Adam McLeod, B.A... Provincial Attendance Officer
G. R. Fenwick, Mus. Doc..... Director of Music
J. Beaulieu, Mus. Bac..... Asst. Director of Music
O. D. Gaitskell, M.A., D.PÆD..... Director of Art
J. W. Grimmon B.A., B.PÆD. Director, Audio-Visual Education
G. A. Wright, B.S.A. Director of Physical and Health Education
H. R. Beattie, B.A..... Director of Guidance

PUBLIC SCHOOL INSPECTORS, CITIES

Belleville, L. A. Kells, B.A., B.PÆD.
Brantford, Russell Reid, B.A., B.PÆD.
Chatham, Supt of Schools, H. A. Tanser, M.A. D.PÆD.
Hamilton, Supt. of Schools, R. A. Riddell B.A., B.PÆD.
Hamilton, V. N. Ames, B.A., B.PÆD.
" L. E. Rouse B.A., B.PÆD.
" J. W. Van Loon, B.A., B.PÆD.
Kingston, Director of Education, A. C. Ritter, B.A., B.PAED.
Kitchener, R. M. Buie, B.A., B.PÆD.
London, Supt. of Schools, G. A. Wheable, B.A., LL.D.
London, A. B. Lucas, B.A., B.PÆD.
W. D. Sutton, B.A., B.PÆD.
Ottawa, Chief Inspector, Robert Westwater, B.A., D.PÆD.
T. A. S. McKee, B.A., B.PÆD.
W. T. MacSkimming, M.A., B.PÆD
M. R. Van Loon, B.A. B.PÆD.
Peterborough, K. S. Wightman, B.A., B.PÆD. Supt. of Schools.
P. D. Windrin, B.A., B.PÆD.
St. Catharines, M. F. Pummell, B.A., B.PÆD. Supt. of Schools.
H. R. Partlow, B.A., B.PÆD
Sault Ste. Marie, Leonard Boyce, B.A., B.PÆD., Director of Education.
Windsor, T. C. White, B.A., B.PÆD. (Supt.)
R. MacLeod, B.A., B.PÆD.

Toronto

Cecil C. Goldring, M.A., D.PÆD.
Director of Education..... 155 College St.
Z. S. Phimister, B.A., B.PÆD... "
Supt. of Public Schools
J. R. H. Morgan, M.B.E., ... M.A., B.PÆD 173 King St., Weston
Supt. of Secondary Schools
H. L. Martyn, B.A., B.PÆD.... 32 Langford Ave.
Wm. McKay, B.A., B.PÆD... 34 Playter Blvd.
T. H. W. Martin, B.A., D.PÆD. 61 Alberta Ave.
Elmer Sager, B.A., B.PÆD..... 318 Kennedy Ave.
J. L. McCullough, B.A., B.PÆD..... 23 Donridge Drive, R.R. 1, York Mills
H. E. Cavell, M.A., B.COM., B.PÆD..... 35 Kimbark Blvd.

PUBLIC SCHOOL INSPECTORS, COUNTIES AND DISTRICTS

Inspector	*County, etc.*	*P.O.*
A. G. McKay, B.A...	Algoma (part)	Sault Ste. Marie
C. M. Elliott, B.A.....	Algo'a (inpt) and Sudbury	67 Elm St. E. Sudbury
Wm. McMillan, B.A., B.PÆD.	Algo'a (in pt) and Sudbury	67 Elm St. E. Sudbury
J. C. Webster, B.A., B.PÆD.	Brant & Norfolk (in part)	Brantford
J. M. Game, B.A., B.PÆD. / A. A. Gilroy, B.A.....	Bruce.....	Walkerton
J. C. Wilker, B.A., B.PÆD..	Carleton.....	377 Hamilton Ave., Ottawa
L. C Sutherland, B.A., B.PÆD. / J. C. McClelland, B.A. 422 Murdoch St., Timmins..... / J. H. Kennedy, B.A..... / B. Michaud, B.A. B.PÆD. / H. W. Cyr, M.A., B.PÆD.	Cochrane (in part), etc. Iroquois Falls	Cochrane / Timmins / Kirkland L'ke / Haileybury / Kapuskasing
W. L. Lovell, B.A., B.PÆD..	Dufferin.....	Orangeville
W. J. Stewart, M.A., B.PÆD	Dundas.	Winchester
T. R. McEwen B.A., B.PÆD.	Durham (inp't) & Oshawa	Oshawa, Box 423
A. D. McColl, B.A.....	Elgin, St. Thomas, etc.	St. Thomas
J. F. Lawless, B.A.....	Elgin.....	St. Thomas
F. A. Leitch, B.E.....	Essex No. 1..	Essex
C. R. Crawford, B.A....	Essex No. 1..	Essex
C. X. Charron, B.A.....	Essex No. 2..	Windsor
R. C. Earl, B.A., ...	Front'nac, N & Addington	Sharbot Lake
J. E. Horton, B.A.....	Frontenac, S. 1	Kingston
D. J. Hynes, B.A., B.PÆD.	Glengarry No. 1	Cornwall
Laurier Carriere	Glengarry No. 2	Cornwall
C. A. Holmes, B.A., B.PÆD	Grenville, etc.	Prescott
L. L. Sinclair, B.A.....	Grey, E.....	Owen Sound
J. J. Wilson, B.A., B.PÆD.	Grey, N.....	Owen Sound
W. G. Rae, B.A.....	Grey, S.....	Hanover
H. A. Christie, B.A., B.PÆD.....	Haldimand...	Caledonia
Archibald Stouffer, B.A.	Haliburton & Muskoka...	Minden
L. L. Skuce, B.A., B.PÆD.	Halton.....	Milton
A. W. McGuire, B.A.. ...	Hastings, C...	Tweed
D. W. Simpson, B.A....	Hastings N., Renfrew, etc.	Bancroft
R. H. Macklem, B.A., B.PÆD	Hastings, S...	344 Front St. Belleville
J. H. Kinkead, B.A., B.PÆD	Huron, N.....	Goderich
G. G. Gardiner, B.A.....	" S.	Goderich

Inspector	County, etc.	P.O.
R. S. McBurney, B.A., B.PÆD.	Kenora Dist. Thunder Bay (in part), etc.	Kenora
F. L. Barrett, B.A., B.PÆD.	Kent, etc.	Box 296, Chatham
G. C. Dobson, B.A., B.PÆD.	" "	Chatham
H. J. Payette, B.A.	" No. 2	Chatham
H. B. Galpin, B.A., B.PÆD.	Lambton, 1	Sarnia
A. V. Vincent, B.A., B.PÆD.	" 2	Petrolia
Wm. Rogers, B.A., B.PÆD.	" 3	Sarnia
J. W. Barber, B.A.	Lanark, etc.	Perth
Mrs. H. B. Paul, B.A.	Lanark	Perth
W. F. Hiscocks, B.A.	Leeds, No. 1	Gananoque
Gordon Young, B.A.	" No. 2	Brockville
H. H. Langford, B.A.	Lennox Hastings S. (Impart) etc.	Napanee
W. A. Marshall, B.A., B.PÆD	Lincoln	48 Glen Ridge Ave., St. Cath.
Sidney Geiger, B.A.	Manitoulin, Al'ma	Gore Bay
D. G. Smith, B.A.	Middlesex, E.	155 Thornton Av., London
Elwood Oakes, B.A., B.PÆD.	Middlesex, W.	Strathroy
Geo. S. Johnson, B.A.	Muskoka	Bracebridge
J. W. Trusler, B.A.	Nipissing, No. 1	328 Fraser St North Bay
F. A. Moreau, B.A., B.PÆD.	" No. 3	North Bay
W. J. McLeod, B.A., B.PÆD.	Norfolk	Simcoe
D. R. MacDonald, B.A., B.PÆD.	"	Simcoe
W. H. Carlton, B.A., B.PÆD.	N'th'berland & Durham	Cobourg
A. A. Martin, B.A., B.PÆD.	N'th'berland etc.	Brighton
H. W. Knight, B.A., B.PÆD.	Ontario, N.	Uxbridge
Arthur Archibald, B.S.A.	Ontario, S.	Whitby
G. M. Mather, M.A.	Oxford, N.	Woodstock
T. J. Thompson, B.A. B.PÆD	" S.	Ingersoll
R. C. Cassie, B.A.	Parry Sound W., etc.	Parry Sound
K. F. Prueter, B.A., B.PÆD.	Parry Sound E., etc.	Huntsville
E. R. Underbill, B.A.	Peel & York (in part)	Brampton
A. E. Nelson, B.A.	Perth, N., etc.	Stratford
G. N. Edwards, B.A., B.PÆD.	" S.	Stratford
K. O. Birkin, M.A., B.PÆD.	Peterboro', E.	Peterboro'
E. C. Anderson, B.A.	Peterboro' W & Victoria, E	12 Francis St., Lindsay
G. S. McIntyre, B.A.	Presc't & Rus'l	Ottawa
J. Lapensee, B.A.	" No. 3	Plantagenet
L. Laplante, M.A.	" No. 4	Plantagenet
A. F. Brown, B.A.	Prince Edward	Picton
N. Muir, B.A., B.PÆD.	Rainy R. Dist.	Fort Frances
M. A. Craig, B.A., B.PAED.	Renfrew, N.	Pembroke
H. H. Loucks, B.A.	" , S.	Renfrew
P. M. Scott, B.A.	Simcoe, C.	Barrie
J. A. Gibson, B.A., B.PÆD.	" E.	Orillia
R. R. Maurice, B.A., B.PÆD., PH.D.	" N (1)	74 Marlowe Cres., Ottawa
W. A. Hayden, M.A.	" N (2)	315 St. Clements Ave Toronto
D. A. Lapp, M.A.	" S.	Alliston
A. E. Gillies, B.A., B.PÆD.	Simcoe W.	Collingwood
C. E. McMullen, B.A.	Stormont	252 Pitt St. Cornwall
Wm. MacMillan, B.A., B.PÆD.	Sudbury (in pt)	67 Elm St. E. Sudbury
R. Millette, M.A., B.PÆD., PH.D.	"	67 Elm St. E. Sudbury
P. E. Piché, M.A.	"	67 Elm St. E. Sudbury
J. L. Runnalls, B.A.	Temiskaming (in part)	Haileybury
R. R. Maurice, B.A.	"	"
G. A. Noble, B.A.	Thunder Bay (in part)	Port Arthur
R. R. Steele, B.A.	Thunder Bay (in part)	Port Arthur
W. J. Judd, B.A.	Thunder Bay (in part)	Port Arthur
C. W. Lees, B.A., B.PÆD.	Victoria, W.	Lindsay
H. Robertson, B.A., B.PÆD.	Waterloo, 1 (N)	Kitchener
A. F. Hansuld, B.S.A., B.PÆD.	" 2 (S)	Galt
H. W. Brown, B.A.	Welland, E.	2199 Dawlish A Niagara Falls
N. R. Wightman, B.A.	Welland, S.	39 Oakland Av. Welland
W. G. Chatterton, B.A., B.PÆD.	Welland,	21 Cross St. Welland
R. J. Carter, B.A.	Welland	21 Cross St. Welland
L. P. Menzies, B.A., B.PÆD.	Wellington, N.	Fergus
W. R. McVittie, B.A.	Wellington, S.	Guelph
J. K. Evans, B.A. B.PÆD.	Wentworth	Court House Hamilton
W. G. Anderson, B.A.	Wentworth	Hamilton
O. M. MacKillop, B.A., B.PÆD.	York, No. 1	Richmond Hill
M. R. Fydell, B.A.	York, No. 2	6 Olympus Av. Toronto
W. A. Fydell, B.A., B.PÆD.	" " 3 & 4	8 Olympus Av. Toronto
Miss J. I. Cross, B.A., (Supervising Teacher)	York No.	116 Wellesley St. Toronto 5
W. E. Eade, B.A., PAED.	" " 5	11 Whitepine Ave. c/o Dawes Rd. P.O.
H. A. Halbert, B.A. B.PÆD.	" " 6	10 Wilberton R Toronto
D. W. Minkler, B.A., D.PÆD	" " 7	483 Sum'hill
Miss L. L. McNeill, B.A..		
C. Howitt, B.A., B.PAED.	" " 8	128 Colin Ave Toronto

J. R. McCarthy, M.A., B.PÆD., E. J. D. Webster, B.A., L. A. Code, B.A., C. A. Rath, B.A. . . Inspectors without designated area.

R.C. SEPARATE SCHOOL INSPECTORS

Div. No.

1. W. J. Greening, B.A., B.PÆD. . 288 Harrington Av., Port Arthur
2. R. Millette, M.A., B.PÆD. 67 Elm St. E., Sudbury
3. P. E. Piché, B.A., B.PÆD. 67 Elm St. E., Sudbury
4. Benjamin Michaud, B.A., B.PÆD. . . . Kapuskasing
5. H. W. Cyr, M.A., B.PÆD. . . . . North Bay
6. R. R. Maurice, B.A. . . . . Haileybury
7. F. A. Moreau, B.A., B.PÆD . . . . . 108 Main St. E., North Bay
8. W. H. Bulger, B.A. . . . 328 Fraser St., North Bay
9. A. M. McNamara, B.A. . . . . 230 Campbell Ave., Windsor
10. C. X. Charron, B.A. . 923 Tuscarora St., Windsor
11. H. J. Payette, B.A. . 277 William St. S., Chatham
12. J. F. Kinlin, B.A., B.PÆD. . . . . 28 Evergreen Ave., London
13. L. J. Langan, B.A. . . County Buildings, Kitchener
14. Alexander Kuska, B.A. . 203 East Main St., Welland
15. J. V. Scanlan, B.A. . . . . 36 Beulah Ave., Hamilton
16. W. A. Hayden, M.A. . . . . 86 Lyndhurst Ave., Toronto 10.
17. T. S. Melady, M.A. . 42 Lynngrove Ave., Toronto 9
18. J. M. Bennett, M.A., PH.D. . . . . 47 Brwoning Ave., Toronto 6

    Miss Rose Lynch, B.A., B.PÆD., 358 Quebec Ave., Toronto 9. (Assistant, Div. 17 and 18).
19. J. C. Doyle, B.A. . Royal Bank Bldg., Peterborough
20. C. P. Matthews, B.A., B.PÆD. . 98 William St. W., Kingston
21. J. T. Anderson, B.A. . . . . Renfrew
22. F. J. McDonald, M.A., B.PÆD., PH.D. 860 Echo Drive, Ottawa
23. Charles Latour, B.A. . . . . 67 Osgoode St., Ottawa
24. Falconio Choquette, B.A. . 121 Frank St., Ottawa
25. A. Gascon, M.A., B.PÆD., PH.D. . 74 Marlowe Cres., Ottawa
26. Joseph Lapensee, B.A. . . . . Plantagenet
27. Lucien Laplante, M.A. . . . . Hawkesbury
28. Laurier Carriere, M.A., B.PÆD. . . . . 252 Pitt St., Cornwall

PRINCE EDWARD ISLAND

PROVINCIAL SCHOOL INSPECTORS

Chief Supervisor of Schools, M. MacKenzie, Box 188, Charlottetown.

No. 1. Merritt Callaghan, Alberton.

No. 2. Frank E. Doiron, 27 Weymouth St., Charlottetown.

No. 3 C. B. Jelly, Summerside.

No. 4 .....
No. 5 Willard Brehaut, Murray Harbour
No. 6 Harold J. Hynes, Montague
School Unit No. 1 *Secretary*, Gordon Rice, Charlottetown, R.R.3.

QUEBEC

Note.—In this list, the Names of Counties are given in brackets; but are omitted when name is same as post-office.

CATHOLIC INSPECTORS

Inspector General, Michel Savard.
Joint Inspector, Wilfrid Caron

Division Inspectors

Maltais, Rod., Aylmer East (Wright).
Marien, J. G., Longueuil, (Chambly)
Paquin, J. A., Joliette, P.Q.
Boily, J. E., Roberval (Roberval).
Bessette, Henri, Deschaillons (Lotbinière).
Lamarre, J. E., Laprairie.
Litalien, J. E., Trois Pistoles (Temiscouata).
Hubert, Paul, Rimouski.

Rural Districts

Alain, Armand, Champlain, P.Q.
Alary, Matbias, St. Hugues (Bagot).
Allard, R., Aylmer East (Wright).
Allard, Lionel, Ancienne Lorette (Québec).
Asselin, Jos., 218 9th. St., Quebec.
Aubé Clovis, Trois-Pistoles Riv. du Loup.
Beaudet, Avelin, 86, rue de Montmorency, Québec.
Bélanger, J. Emile, 242 rue St-Pierre, St-Jean, P.Q.
Benoit, Lous-de-G., 12 rue Montcalm, Shawinigan Falls.
Blanchet, Disraeli (Wolfe).
Boily, Cbas. Ed., St. Félicien (Roberval).
Boily, Tom Chas., Magog
Boisclair, Julien, Mont-Joli, (Matane)
Brault, Marcel, Cookshire, Compton.
Breton, J. Ad., Lac Mégantic.
Brillon, Arsène, La Prairie.
Carrière, Léopold, Dorion (Vaudreuil).
Cbabot, Odilon, Val Brillant (Matapédia).
Cloutier, F., 3909 rue S.-Hubert, Montréal.
Côté, Lorenzo, Métabetchouan (Lac St. Jean).
Deschâtelets, Euclide, Montebello (Papineau)
Desgagné, J. Etienne, Baie St. Paul (Cbarlevoix).
Dionne, Alfred, Gentilly, Nicolet.
Drolet, J. A., Ancienne Lorette (Quebec).
Dupuis, Lucien, Grande-Riviere, Gaspé-Sud.
Duval, J. A., St.-Pascal (Kamouraska).
Faucher, J.-J., 5021 rue Lafontaine, Montréal 4.
Filion Rosaire, 458, 2e Avenue, Noranda, Témiscamingue.
Fréchette, Florent, 35 rue Bossé, Chicoutimi.
Froment, Adrien, 628, rue Richard, Joliette.
Gagné, Lucien, 131, boul. de l'Entente, Québec.
Gagné, Wilfrid, S.-Félix-de-Valois, Joliette.
Gagnon, Cléophas, 8576, rue Casgrain, Montréal.
Gagnon, J. V., Acton-Vale (Bagot).
Gagnon, Lucien, Matane, P.Q.
Gignac, Lucien, 82 Ave. St. Denis, St. Lambert, Montreal, 23.
Girard, J. A., 270, rue St-Simon, St-Hyacinthe.
Godbout, Willie, St-Raphaël, Bellechasse.
Gosselin, J. E., St. Gervais (Bellechasse).
Gosselin, Maurice, 1452 rue Bishop, Montréal.
Guité, Ed., Sweetsburg (Missisquoi).
Hubert, Ovide, Cap-aux-Meules, Iles-de-la-Madeleine
Jean, Gérard, 274 rue Fraser, Quebec.
Jolin Irénée, 250, Fraser, Quebec.
Labrecque, P. E., Rivière du Loup (Temiscouata).
Labrie, Artbur, 111, rue Berry (Hull).
Lafond, Leonidas, S.-Ours (Richelieu).
Lagacé, Théodoric, Makamic, Abitibi.
Langlois, Louis, 6687, des Erables, Montréal.
Laperrière, Lucien, 293, 8° rue, Thetford Mines.
Lavoie, Henri, 37 rue St-Pierre, Rimouski.
Lavoie, Paul, Amos, Abitibi.
Leblanc, J. A., Bonaventure.
Lebel, Alpbonse, N.D. du Lac (Temiscouata).
Lafrancois, J. A., 123, Chemin Cbambly, Longueuil.
Lever, Charles, 23 rue St-Hubert, Rimouski.
Lussier, Albert, L'Epipbanie, L'Assomption.
Nicole, Antonin, St. Paul-de-Montmorency, Montmagny.
Ouellett, Odilon, 33, rue St-Luc, Jonquière, Chicoutimi.
Pagé, P. E., St. Martin, Beauce.
Pagé, Joseph, 6677, Iberville, Montréal 36.
Parayre, Emile, 6356 Des Ecores, Montréal.
Parent, Elz., Nicolet.
Plamondon, Marius St. Simeon, Charlevoix.
Poulin, Léopold, St-Cyrille de Wendover, Drummond.
Prémont, Robert, Sainte-Famille, I.O., Montmorency.
Raymond, André, 1669, boul. Saint-Louis, Trois-Rivières.
Raby, Irenée, Lac-au-Saumon, Matapédia.
Richard, Roland, Godbout, Côte Nord.
Rochon, Fernand, Ste-Anne-des-Monts, Gaspé-Nord.
Rossignol, Léo, Dorion, Vaudreuil.
Rouleau, Antonio, 348 rue Ricbelieu, Québec
Royer, J. A. F., 126, rue Aberdecn, Québec..
Ruel, Julien, Desbiens, Lac St-Jean.
Savard, Didier, 275, boul. S.-Maurice, Shawinigan Falls.
Scheffer, S. E., Mgr. Lionel Lourdes-de-Blanc, Sablon, Saguenay
Veilleux, Vital, Ste. Anne de la Pocatière, Kamouraska.
Villeneuve, Gérard, Clermont, Cbarlevoix.

Urban Districts

Shaffer, C. A., Montréal, 500 rue Cbampagneur, Outremont.
Dussault, Henri, 10782 Henri Julien St., Montréal.
Ducharme, J. D., 7645 Blvd. La Salle, Montréal.
Gagnon, J. B., 61 du College, St. Vincent de Paul.
Longtin, J. H., 6517, Louis-Hémon St., Montréal.
Desormeaux, J. R., Laval, Montréal, 8658 de Gaspé.
Caron, J. M., 2615 Beaubien St. E., Montreal.
Coté, J. R., 1180 Bleury St., Montréal.
Wescott, A. E., Montreal, 5851 Clanranald Avenue Montreal.
Lagarde, René, 3190 Van Horn, Montreal.
Poulin, Philippe, Rang St-Jean Baptiste, Chicoutimi.
Racicot, Paul, 6326 Ibervillle St., Montreal.
Letarte, A.-A., 55 Claire-Fontaine, Qué.
Turcotte, Jos. M., 325, rue S.-Cyrille Québec.
Donat Lapointe, 139 rue St.-Elizabeth, Trois-Rivières.
Filteau, Gérard, 267, boul. S.-Maurice, Sbawinigan Falls.
Bedard, J., 361, boul. S.-Josepb, Hull.
O'Donnell, William, 17½ Crémazie St., Quebec.
Caron, J. Wilfrid, 146, de Longueuil St., Québec.
Girard, Camille, 31, rue Beckett, Sberbrooke.
Hamelin, Lucien, Joliette, P.Q.
Rocbefort, J. A., Kénogami, Chicoutimi.
Tremblay, Hegésippe, 781 boul. Mercure, Drummondville, Drummond.
Brillon, Arsène, Laprairie, P.Q.
Ducbarme, Omer, 250 rue Vimy, app. 4, Sherbrooke.
Hubert, Paul, Rimouski.

PROTESTANT INSPECTORS

Inspector General, E. S. Giles, Dept. of Education, Quebec.
Inspectors of Superior Schools, C. E. Ployart, H. G. Young, Dept. of Education, Quebec.
Urban Inspectors:
G. K. Gregg, 5405 Coolbrooke Ave., Montréal.
W. J. Sargeant, 3791 Marcil Ave., Montréal.
W. A. Steeves, 25 Perreault St., Ste Anne de Bollevue.
Regional Inspectors:
C. Howard Aikman, 289 Avondale Ave., Ottawa.
J. D. F. Onido, Harrington Harbour, Que.
Brady, W. H., Chateauguay Basin, Que.
S. V. Cattermull, New Carlisle East, Que.
Lewis J. King, Lachute, Que.
G. R. Lessard, Lennoxville, Que.
W. M. H. Tbomas, Grindstone, Magdalen Islands, Que.
H. D. Wells, Waterloo, Que.

SASKATCHEWAN

SUPERINTENDENTS OF HIGH SCHOOLS

Jobn MacLeod, M.A., B.Paed.;
L. W. Ogden, B.Sc., B.Ed.
W. E. Clive Tallant, M.A., B.Ed.
All of Dep't of Education, Regina.

SUPERINTENDENTS OF SCHOOLS

C. Amundrud, B.A., B.Ed., Shellbrook
A. J. Appleby, B.A., B.S.A., Rosetown
J. E. Baikie, B.A. B.Ed. Radville
Cbarles Beaudreau, B.Sc. B.Ed., St. Walburg
K. H. Bentley, B.A., B.Ed., Meadow Lake
L. H. Bergstrom, B.A., B. Paed., Oxbow
H. J. Bestvater, B.A., B.Ed., Lafleche
T. N. Bick, B.A., B.Ed., Kerrobert
D. G. Bishop, B.A., B.Ed., Biggar
H. L. Blakely, B.A., B.Ed., Davidson

F. R. Bolton B.A., B.Ed., Milestone
A. C. Bowes, B.A., B.Ed., Yorkton
E. J. Brandt, B.Sc., B.Paed., Outlook
W. D. Brennan, B.A., B.Ed., North Battleford
W. H. Broley, B.A., B.Ed., Unity
C. P. Collins, M.A., B.Ed., Kindersley
R. J. Deutscher, B.A., B.Ed., Odessa
J. Estok, B.A., B.Ed., Kinistino
A. E. Lynch, B.A., B.Ed., Blaine Lake
B. Fleming, B.A., B.Ed., Swift Current, c/o S.U. No. 15
J. R. Fraser, B.A., Assiniboia
J. T. Geddes, B.A., B.Ed., Elrose
F. M. Glazier, B.Sc., B.Ed., Tisdale
J. P. Gorchynski, B.A., B.Ed., Kamsack
G. A. Gosselin, B.A., B.Ed., Lloydminster
R. B. Gould, B.A., B.Ed., Prince Albert
W. W. Harris, B.A., B.Ed., Melville
R. F. E. Harvey, B.A., B.Ed., Medstead
D. L. Hicks, B.A., Watrous
R. H. Hunter, B.A., B.Ed., Estevan
J. E. Ingram, B.A., B.Ed., Eastend
H. T. B. Jolson, B.Sc., B.Ed., Sturgis
C. G. Kruger, B.A., B.Ed., Shaunavon
G. J. Lee, B.A., B.Ed., Lanigan
C. H. Logie, B.A., B.Ed., Nokomis
J. Loeppky, B.A., Herbert
D. F. Mader, B.A., B.Ed., Hudson Bay
J. R. Martin, B.A., B.Paed., 117-11th St., Sutherland
E. E. McCallum, B.A., B.Ed., Rockglen
Robert C. Moir, B.A., B.Paed., Melville
P. B. Murphy, B.A., Humboldt
D. C. MacFadyen, M.A., B.Ed., Maple Creek
J. R. McMonagle, B.A., B.Paed., Canora
George Newfeld, B.A. B.Ed., Melfort
R. J. Penny, B.Sc., B.Ed., Indian Head
G. D. Robertson, B.A., B.Paed., Weyburn
W. A. Ross, M.A., Dept. of Ed., Regina
Miss Marion Scribner, B.A., B.Ed., Gull Lake
D. J. Sheehan, B.A., B.Ed., Prud'homme
C. I. Thacker, B.A., B.Ed., Broadview
W. B. Thomson, B.A., B.Paed. Arcola
S. M. M. Thompson, B.Sc., B.Paed., Cupar
M. A. Tripp, M.A., Moosomin
J. E. Webb, B.A., B.Ed., Wadena
H. H. Wiebe, B.Sc., M.Ed., Nipawin
R. R. Wigmore, B.A., B.Paed., Leader
T. W. H. Williams, M.A., B.Paed., 110 Clarence Ave. N., Saskatoon
H. L. Winter, B.A., B.Paed., 1155, 3rd Ave. N.W., Moose Jaw
John Wooff, M.A. B.Ed. Foam Lake
P. J. Worobetz, B.A., B.Ed., Rosthern

YUKON TERRITORY

Superintendent of Schools.....Ronald Hulland

NORTH-WEST TERRITORIES

Superintendent, (Mackenzie District), Vacant.

THE KEY
TO HEATING
SATISFACTION
CONGER COAL
SERVING TORONTO SINCE 1860
CONGER LEHIGH FUELS LIMITED
350 Bay Street Empire 4-3201 *Day or Night*

Strong PHOTO ENGRAVING
LIMITED
ARTISTS PHOTOGRAPHERS
PHOTO ENGRAVERS
465 CHURCH STREET TORONTO PRINCESS-1461-2-3

ASSOCIATIONS, SOCIETIES, ETC.

NOTE.—*The Editor is desirous of including as many important societies as possible, and would be much obliged if the secretary of any such organization, whose name does not appear, would send the information in time for next year's issue to the Editor, Canadian Almanac, 517 Wellington St., W., Toronto 2B.*

L'Academie canadienne-francaise

An organization to encourage literary activity in Canada.

Director, Philippe Panneton (Ringuet); *Secretary*, Guy Frégault, 3275 Avenue Lacombe, app. 3, Montréal 26.

Agricultural Institute of Canada

Grindley Hall, 338 Somerset St. W., Ottawa

President, W. R. Carroll, Superintendent of Plants, Canada Packers Ltd., St. Clair Ave., W., Toronto, Ont.; *Vice-President*, W. J. Lavigne, Supervisor, Rural Service Bureau, Shawinigan Water and Power Co., 600 Dorchester St. W., Montreal, P.Q.; *Executive Member:* W. H. Minshall, Associate Botanist, Division of Botany and Plant Pathology, Science Service Bldg., Ottawa, Ont.; *Honorary Secretary*, J. C. Woodward, Chief Division of Chemistry, Science Service Bldg., Ottawa, Ont.; *General Secretary*, C. Gordon O'Brien, Grindley Hall, 338 Somerset St., W., Ottawa, Ont.

The Institute was founded in 1920 for the purpose of uniting professional agricultural workers, to achieve higher scholastic standards in agricultural education, improvement in the professional status of graduates in agriculture, etc. The Institute publishes the "Agricultural Institute Review," bi-monthly, and edits "Scientific Agriculture," monthly.

Local Branches, with Secretaries

Victoria and Islands: C. H. Nelson, B.C. Dept. of Agriculture, Victoria, B.C.

Vancouver: A. H. Phillips, Plant Products Division, Dept. of Agriculture, 3100 Main St., Vancouver, B.C.

B.C. Interior: W. F. Morton, Dept. of Agriculture, 1476 Water St., Kelowna, B.C.

Edmonton: Alex. Robblee, Dept. of Animal Science, University of Alberta, Edmonton.

Calgary District: R. T. F. Ross, Plant Production Service, Immigration Bldg., Calgary.

South Alberta: M. N. Grant, Dominion Laboratory of Plant Pathology, Lethbridge.

North Saskatchewan: H. McDonald, Dominion Entomological Laboratory, Saskatoon.

Indian Head: W. R. Merryweather, Indian Head, Sask.

Regina: F. C. Hitchcock, Dominion Dept. of Labour, Regina.

Swift Current: A. Wenhardt, Dominion Experimental Station, Swift Current, Sask.

Winnipeg: H.A.Craig, Dept. of Agriculture, Winnipeg.

Western Manitoba: F. Graves, Dominion Experimental Farm, Brandon

Ontario Agricultural College: N. R. Richards, Soils Department, Ontario Agricultural College, Guelph, Ont.

Central Ontario: W.S.McMullen, Production Service, Dep't. of Agriculture, 6 Charles St. E., Toronto, 5.

Niagara: A. E. Neff, Brights' Wines Ltd., Niagara Falls, Ont.

Eastern Ontario: E. J. Doyle, Plant Products Division, Science Service Bldg., Ottawa.

Western Ontario: C. E. Smith, Old Post Office Bldg., P.O. Box 8, London.

Macdonald College: J. E. Moxley, Macdonald College, Que.

Montreal: A. W. Hagar, Agricultural Chemicals Division, Canadian Industries Ltd., Box 10, Montreal.

New Brunswick: H. F. Stairs, N.B. Dept. of Agriculture, Fredericton, N.B.

Nova Scotia: C. A. Douglas, N.S. Dept. of Agriculture, Truro, N.S.

Prince Edward Island: R. B. MacLaren, Experimental Station. Charlottetown, P.E.I.

Newfoundland: R. S. James, Agricultural Information Services, Dept. of Natural Resources, St. John's.

Great Britain: W. B. Gornall, Can. Fruit Trade Commissioner, Canada House, Trafalgar Square, London, S.W. 1, England.

Provincial Sections

B.C. INSTITUTE OF AOROLOGISTS

Secretary-Treasurer, W. H. Hill, 504 Federal Bldg., Vancouver, B.C.

ALBERTA INSTITUTE OF AOROLOGISTS

Registrar, W. Earl Bowser, Dept. of Soils, University of Alberta, Edmonton, Alta.

SASKATCHEWAN INSTITUTE OF AGROLOGISTS

Registrar, J. L. Bolton, Box 11, University of Saskatchewan, Saskatoon, Sask.

MANITOBA INSTITUTE OF AGROLOGISTS

Secretary, E. W. Springham, University of Manitoba.

MARITIME PROVINCIAL COUNCIL

Secretary, C. A. Douglas, Nova Scotia Department of Agriculture and Marketing, Truro, N.S.

ONTARIO PROVINCIAL COUNCIL

Secretary, H. W. Archibald, Toronto Elevators Ltd., Toronto, Ont.

Agricultural and Livestock Associations, etc.

CANADIAN FEDERATION OF AORICULTURE

111 Sparks St., Ottawa

President and Managing Director, H. H. Hannam, 111 Sparks St., Ottawa, Ont.; *Vice Presidents*, W. J. Parker, Winnipeg, Man. and J. A. Marion, Montreal, Que.; *Secretary-Treasurer*, Colin G. Groff, 111 Sparks St., Ottawa, Ont.

List of Member Organizations of the above, with Secretaries:—

BRITISH COLUMBIA FEDERATION OF AGRICULTURE
C. E. S. Walls, 506 Province Bldg., Vancouver.

ALBERTA FEDERATION OF AORICULTURE
Jas. McFall, Lougheed Bldg., Calgary, Alta.

ALBERTA WHEAT POOL
R. O. German, Sec., Calgary, Alta.

SASKATCHEWAN FEDERATION OF AGRICULTURE
L. J. Bright, Regina, Sask.

SASKATCHEWAN CO-OPERATIVE PRODUCERS
Geo. W. Robertson, Sec., Regina, Sask.

MANITOBA FEDERATION OF AORICULTURE
Jas. T. McLean, 610 Royal Bank Bldg., Winnipeg.

MANITOBA POOL ELEVATORS
Don Richmond, Sec., Wheat Pool Building, Winnipeg.

ONTARIO FEDERATION OF AORICULTURE
Secretary, V. S. Milburn, 409 Huron St., Toronto Ont.

UNITED CO-OPERATIVES OF ONTARIO
Hugh Bailey, Sec., 28 Duke St., Toronto.

L'UNION CATHOLIQUE DES CULTIVATEURS DE LA PROVINCE DE QUEBEC
Thuribe Belzile, Sec'y., 515 Avenue Viger, Montreal, Quebec.

CO-OPERATIVE FEDEREE DE QUEBEC
General Manager, H. C. Bois, 130 E. Rue St. Paul, Montreal, Quebec.

QUEBEC FARM FORUMS
Secretary, Floyd Griesback, Macdonald College P.O., P.Q.

MARITIME FEDERATION OF AORICULTURE
Roy Grant, P.O. Box 368, Moncton, N.B.

P.E.I. FEDERATION OF AGRICULTURE
Secretary, Leo. MacIsaac, P.O. Box 99, Charlottetown, P.E.I.

UNITED GRAIN GROWERS LIMITED, WINNIPEG
President and General Manager, J. E. Brownlee, K.C., Winnipeg, Man.; *Vice-President*, R. C. Brown, Winnipeg, Man.

DAIRY FARMERS OF CANADA
Secretary, Erle Kitchen, 409 Huron St., Toronto.

THE CANADIAN HORTICULTURAL COUNCIL
Managing Secretary, L. F. Burrows, 262 Wellington St., Ottawa, Ontario.

NEWFOUNDLAND FARMERS' ASSOCIATION
Sales Manager, Harold Halliday, Farm Produce Marketing Board, St. John's.

THE ST. JOHN'S AREA AGRICULTURAL SOCIETY LIMITED
President, Thomas Lester, St. John's Nfld.

PROVINCE OF QUEBEC HORTICULTURAL FEDERATION
President, Henry Teuscher, 4101 Sherbrooke St. E., Montreal; *Secretary*, Paul-E. Gagnon, 4101 Sherbrooke St. E., Montreal; *Treasurer*, Cedric C. Hobbs, 172-8th Avenue, St. Eustache-sur-le-Lac, Quebec.

LA CORPORATION DES AGRONOMES
(Quebec Institute of Agrologists)
Secretary-Treasurer, Mr. Rene Monette, 10 St. James St. West, Montreal, 1, P.Q.

CANADIAN CO-OPERATIVE WOOL OROWERS LTD.
Secretary, G. O'Neil, 217 Bay St., Toronto 1, Ont.

THE NATIONAL DAIRY COUNCIL OF CANADA
Secretary-Treasurer, W. K. St.John, Suite 305, Journal Bldg., Ottawa, Ont.

ONTARIO WHOLE MILK PRODUCERS' LEAOUE
Secretary, R. F. Lick, 409 Huron St., Toronto.

CANADIAN SEED GROWERS' ASSOCIATION, INC.
President, W. H. Baumbrough, R.R. No. 3, Vernon, B.C.; *Secretary-Treasurer*, W. T. G. Wiener, Ottawa, Ont.

CANADIAN BEEKEEPERS' COUNCIL
President, J. N. Dyment, Smithville, Ont.; *Sceretary*, R. M. Pugh, Tisdale, Sask.

MEMBER ASSOCIATIONS
ASSOCIATION DES APICULTEURS DE QUEBEC
LES PRODUCTEURS DE MIEL DU QUEBEC
ONTARIO BEEKEEPERS' ASSOCIATION
Secretary, G. F. Townsend, O.A.C., Guelph.
ONTARIO HONEY PRODUCERS CO-OPERATIVE LTD.
MANITOBA BEEKEEPERS' ASSOCIATION
MANITOBA CO-OP. HONEY PRODUCERS LTD.
SASKATCHEWAN BEEKEEPERS' CO-OP. ASSOCIATION
SASKATCHEWAN HONEY PRODUCERS CO-OPERATIVE LTD.
ALBERTA BEEKEEPERS' ASSOCIATION
BRITISH COLUMBIA HONEY PRODUCERS ASSOCIATION
CANADIAN HONEY PACKERS ASSOCIATION

CANADIAN SEED TRADE ASSOCIATION
President, Harold Wadley; *1st Vice-President*, S. A. Early; *2nd Vice-President*, Chas. E. Bishop; *Secretary*, Gordon L. Smith, 130 Keewatin Ave., Toronto.

ONTARIO ASSOCIATION OF AORICULTURAL SOCIETIES
(285 Societies Affiliated)
The Ontario Government Superintendent of Agricultural and Horticultural Societies is J. A. Carroll, Parliament Bldgs., Toronto.
President, Ben Bleecker, Halloway; *Secretary*, J. A. Carroll, Parliament Bldgs., Toronto; *Treasurer*, M. B. Cochran, Almonte.

ONTARIO HORTICULTURAL ASSOCIATION
(with which are affiliated 200 societies)
President, Rev. E. H. Rigby, Hamilton; *Secretary and Editor*, J. A. Carroll, Parliament Bldgs., Toronto; *Treasurer*, H. Occomore, Guelph.

ONTARIO PLOWMEN'S ASSOCIATION
(75 Branches affiliated)
President, Roy Shaver, Finch; *Secretary-Manager*, J. A. Carroll, Parliament Bldgs., Toronto; *Treasurer*, Clark Young, Milliken.

ONTARIO CROP IMPROVEMENT ASSOCIATION
President, L. B. Mehlenbacher, Cayuga; *Secretary-Treasurer*, A. H. Martin, Parliament Bldgs., Toronto.

ONTARIO FRUIT & VEGETABLE GROWERS' ASSOCIATION
49 Wellington St. E., Toronto.
Secretary-Treasurer, M. M. Robinson.

ONTARIO STALLION ENROLMENT BOARD
Secretary, W. P. Watson, Live Stock Branch, Parliament Bldgs., Toronto.

ONTARIO POULTRY ASSOCIATION
Secretary, Mrs. Florence Yates, 546 Merton St., Toronto.

ONTARIO POULTRY CONFEDERATION
Secretary, C. E. Herrington, Georgetown.

ONTARIO CATTLE BREEDERS' ASSOCIATION

ONTARIO HORSE BREEEDERS' ASSOCIATION

ONTARIO SWINE BREEDERS' ASSOCIATION

ONTARIO SHEEP BREEDERS' ASSOCIATION
Secretary-Treasurer of above, R. H. Graham, Live Stock Branch, Parliament Bldgs., Toronto.

CANADIAN NATIONAL LIVE STOCK RECORDS, OTTAWA

Director, R. G. T. Hitchman. *Assistant Director*, A. R. Dawson. *Address*, 66 Queen St., Ottawa.

This organization records the registration and transfers of its member organizations which are shown below, with names of secretaries.

CANADIAN BROWN SWISS ASSOCIATION
J. A. Lafortune, 152 Notre Dame St. E., Montreal, Que.

CLYDESDALE HORSE ASSOCIATION OF CANADA
T. P. Devlin, Room 100, C.N.R. Station, Winnipeg, Man.

CANADIAN HEREFORD ASSOCIATION
D. A. Andrew, 525 10th Ave. N.E., Calgary, Alta.

CANADIAN SHEEP BREEDERS' ASSOCIATION
J. A. Telfer, R.R. No. 2, Paris, Ont.

CANADIAN PONY SOCIETY
Lionel Purcell, 169 Yonge St., Toronto, Ont.

CANADIAN HACKNEY HORSE SOCIETY
W. A. Harris, 47 Pelham Ave., Toronto 9, Ont.

CANADIAN HUNTER SOCIETY
A. Herbinson, Room 12D, 45 St. Clair Ave, Toronto, Ont.

CANADIAN SHORTHORN ASSOCIATION
H. R. White, Gummer Bldg., Guelph, Ont.

CANADIAN THOROUOHBRED HORSE SOCIETY
J. R. Robinson, K.C., Room 610, 372 Bay St., Toronto, Ontario.

CANADIAN STANDARD BRED HORSE SOCIETY
Hal. B. Watson, 215 Wellesley St. E., Toronto 5, Ont.

CANADIAN SWINE BREEDERS' ASSOCIATION
R. W. Wade, 144 Church St., Weston, Ont.

CANADIAN OALLOWAY ASSOCIATION

CANADIAN FRENCH COACH HORSE BREEDERS' ASS'N

CANADIAN SHIRE HORSE ASSOCIATION

CANADIAN SUFFOLK HORSE SOCIETY

CANADIAN NATIONAL POULTRY RECORD ASSOCIATION
R. G. T. Hitchman, Ottawa, Ont.

CANADIAN NATIONAL SILVER FOX BREEDERS' ASS'N.
T. D. Carruthers, Summerside, P.E.I.

CANADIAN PERCHERON ASSOCIATION
Hardy E. Salter, 18 Central Bldg., Calgary, Alta.

CANADIAN RED POLL ASSOCIATION
H. Sumner, St. Albert, Alta.

CANADIAN AYRSHIRE BREEDERS' ASSOCIATION
Frank Napier. 505-506 Banque Nationale Bldg., 18 Rideau St., Ottawa, Ont.

CANADIAN BELOIAN HORSE ASSOCIATION
R. Trepanier, Oka, Que.

CANADIAN CATTLE BREEDERS' ASSOCIATION

CANADIAN HORSE BREEDERS' ASSOCIATION
Lt.-Col. M. Hallé, Sweetsburg, Que.

B.C. OOAT BREEDERS' ASSOCIATION
Miss J. E. Harvey, Royal Oak, B.C.

CANADIAN OOAT SOCIETY
Miss J. E. Harvey, Royal Oak. B.C.

CANADIAN OUERNSEY BREEDERS' ASSOCIATION
Dr. A. R. Campbell, Box 99, Guelph, Ont.

CANADIAN KENNEL CLUB INC.
N. F. Brown, 667 Yonge St., Toronto, Ont.

CANADIAN ABERDEEN ANOUS ASSOCIATION
J. P. Sackville, 3707 5th St. S.W., Calgary, Alta

CANADIAN JERSEY CATTLE CLUB
James Bremner, 749 Yonge St., Toronto, Ont.

GENERAL STUD AND HERD BOOK
R. G. T. Hitchman, Ottawa, Ont.

CANADIAN SADDLE HORSE BREEDERS ASSOCIATION
James Hammall, 667 King St. W., Toronto, Ont.

NATIONAL CHINCHILLA BREEDERS OF CANADA
J. D. W. Clarke, City View, Ont.

HOLSTEIN-FRIESIAN ASSOCIATION OF CANADA
(*Not affiliated with C.N.L.S.R.*)
Secretary, G. M. Clemons, Brantford, Ont.

THE WESTERN STOCK GROWERS' ASSOCIATION
President, E. A. Cartwright, High River, Alta.; *Manager and Secretary*, Kenneth R. Coppock, Michael Building, Calgary, Alberta.

ALBERTA HEREFORD BREEDERS' ASSOCIATION
Secretary, L. W. Bond, 1729-12th Street West, Calgary, Alberta.

THE ALBERTA ABERDEEN ANOUS BREEDERS' ASSOCIATION
Secretary, Jack McBride, Benalto, Alta.

THE ALBERTA PERCHERON BREEDERS' ASSOCIATION
Secretary, Hardy Salter, 18 Central Building, Calgary.

ALBERTA SHEEP BREEDERS' ASS'N.

ALBERTA SWINE BREEDERS' ASS'N.

ALBERTA CATTLE BREEDERS' ASS'N.

ALBERTA HORSE BREEDERS' ASS'N.
Secretary-Treasurer, J. Chas. Yule, Exhibition Office, Calgary.

ALBERTA CLYDESDALE HORSE BREEDERS ASS'N.
Secretary, E. D. Adams, Dominion Bank Building, Calgary.

FARMERS' UNION OF ALBERTA
President, C. J. Stimpfle, Egremont, Alta.; *Acting Secretary-Treasurer*, Miss Grace H. Gray, 10128-98th St., Edmonton, Alta.

NEW BRUNSWICK POTATO GROWERS' COUNCIL
Secretary, Harold A. Rogers, Perth, N.B.

NEW BRUNSWICK FARMERS' ASSOCIATION
Secretary, Camille Chiasson, Beresford, R.R.1.

NEW BRUNSWICK SHEEP BREEDERS' ASSOCIATION
Secretary, Stanley Wood, Fredericton, N.B.

NEW BRUNSWICK FRUIT GROWERS' ASSOCIATION
Secretary, A G. Turney, Fredericton, N.B.

NEW BRUNSWICK AGRICULTURAL SOCIETIES UNITED
Sec.-Treas., T. Allan Best, Stanley, N.B.

NEW BRUNSWICK BEEKEEPERS' ASSOCIATION
Secretary-Treasurer, Reade Farris, Fredericton N.B.

POULTRY PRODUCERS OF NEW BRUNSWICK
Secretary-Treasurer, F. Leslie Wood, Fredericton, N. B.

NEW BRUNSWICK DAIRYMEN UNITED
Secretary-Treasurer, J. R. Sutherland, Sussex, N.B

NEW BRUNSWICK SWINE BREEDERS' ASSOCIATION
Secretary-Treasurer, H. K. MacCharles, Moncton, N.B.

MARITIME CO-OPERATIVE SERVICES LTD.
Secretary, W. H. McEwen, Moncton, N B.

MARITIME SHORTHORN ASSOCIATION
Secretary, R. D. Gilbert, Fredericton, N.B.

N. B. FOREST PRODUCTS ASSOCIATION
Secretary, W. E. Anderson, Saint John, N.B.

CANADIAN HOLSTEIN FRIESIAN ASSOCIATION, N.B. BRANCH
Secretary, E. P. Jarvis, Fredericton, N.B.

NEW BRUNSWICK AYRSHIRE BREEDERS' ASSOCIATION
Secretary, Camille Chiasson, Beresford, R.R.1.

N.B. JERSEY BREEDERS' CLUB
Secretary, O N. Huggard, Gagetown, N.B.

NEW BRUNSWICK GUERNSEY BREEDERS' ASSOCIATION
Secretary, C. C. Macdougall, Sussex.

NEW BRUNSWICK APPLE EXCHANGE
Secretary, Pauline Reid, Fredericton, N.B.

NEW BRUNSWICK MAPLE SUGAR PRODUCERS' ASS'N
Secretary, M. P. Harrison, Fredericton, N.B.

NEW BRUNSWICK SHORTHORN BREEDER'S ASSOCIATION
Secretary, R. D. Gilbert, Fredericton, N.B.

NEWFOUNDLAND DAIRYMEN'S ASSOCIATION
President, Hector Parsons; *Secretary*, Donald Dowden, St. John's.

NOVA SCOTIA DAIRYMEN'S ASSOCIATION
Secretary, W. J. Bird, Nova Scotia Agricultural College, Truro, N.S.

NOVA SCOTIA FARMERS' ASSOCIATION
Secretary-Treasurer, Mrs. Nadine Archibald, Lane Building, Truro, N.S.

NOVA SCOTIA FOX BREEDERS' ASSOCIATION
Sec.-Treas., J. H. Deveau, Mavilette, Digby County, N.S.

NOVA SCOTIA FRUIT GROWERS' ASSOCIATION
Secretary, R. D. Sutton, Port Williams.

NOVA SCOTIA SEED BOARD
Sec., Don Stewart, Dominion Dept. of Agriculture, Truro, N.S.

N. S. SHEEP BREEDERS' ASSOCIATION
Sec.-Treas., R. W. Nason, Truro, N.S.

N.S. BRANCH OF HOLSTEIN-FRIESIAN ASS'N. OF CANADA
Sec.-Treas., E. L. Eatod, Upper Canard, N.S.

NOVA SCOTIA AYRSHIRE BREEDERS' CLUB
Sec.-Treas., W. R. Retson, Truro, N.S.

N.S. APPROVED HATCHERY ASSOCIATION
Sec., Chas. Corkum, Port Williams.

NOVA SCOTIA WOMEN'S INSTITUTES
Supt., Mrs. Florence Hilchey, Truro, N.S.

MARITIME BEEKEEPERS' ASSOCIATION
Sec., E. D. Craig, Kentville, N.S.

MARITIME STOCK BREEDERS' ASSOCIATION
Secretary, R. F. McCunn, Amherst, Nova Scotia.

NOVA SCOTIA GUERNSEY BREEDERS' CLUB
Sec., Watson Maxner, Windsor, N.S.

NOVA SCOTIA JERSEY CLUB
Secretary, Ross Hill, R.R. No. 6, Truro, N.S.

NOVA SCOTIA SWINE BREEDERS' ASSOCIATION
Secretary, R. W. Nason, Troro

CENTRAL NOVA SCOTIA SHORTHORN BREEDERS
Secretary, Geo. Cook, Truro, N.S.

MARITIME HEREFORD BREEDERS' ASSOCIATION
Secretary, Fred MacCharles, Live Stock Branch, Truro, N.S.

NOVA SCOTIA POULTRY COUNCIL
Secretary, Chas. G. MacLennan, Truro, N.S. (Brookfield Creamery).

WEST NOVA SCOTIA SHORTHORN ASSOCIATION
Secretary, R. P. Longley, Kentville, N.S.

MANITOBA AGRICULTURAL SOCIETIES
Supt., N. C. MacKay, Dept. Agriculture, Legislative Bldg., Winnipeg.

MANITOBA BEEKEEPERS' ASSOCIATION
Secretary, E. C. Martin, Dept. Agriculture, Legislative Bldg., Winnipeg, Man.

MANITOBA DAIRY ASSOCIATION
Secretary, C. H. P. Killick, Dept. Agriculture, Legislative Building, Winnipeg.

MANITOBA DAIRY CATTLE BREEDERS' ASSOCIATION
Secretary, T. L. Klinkhamer, Livestock Branch, Dept. of Agriculture, Legislative Bldgs., Winnipeg.

CATTLE BREEDERS ASSOCIATION OF MANITOBA

HORSE BREEDERS' ASSOCIATION OF MANITOBA

SHEEP BREEDERS' ASSOCIATION OF MANITOBA

MANITOBA SWINE BREEDERS' ASSOCIATION
Secretary, J. H. Coper, Department of Agriculture, Legislative Bldg., Winnipeg.

MANITOBA SEED GROWERS' ASSOCIATION
Secretary, D. M. McLead, Line Elevator Farm Service, Grain Exchange Bldg., Winnipeg.

MANITOBA HORTICULTURAL ASSOCIATION
Secretary, Fred J. Weir, Dept. Agriculture, Legislative Bldg., Winnipeg.

MANITOBA POULTRY BREEDERS' ASSOCIATION
Secretary, W. F. Clarke, 821-12th St., Brandon, Man.

SASKATCHEWAN AGRICULTURAL ASSOCIATIONS WITH SECRETARIES

Southern Saskatchewan Stock Growers Association, W. E. Caton, Maple Creek.

South Saskatchewan Wool Growers Association, G. S. Herringer, Maple Creek.

Saskatchewan Field Husbandry Association, H. A. Gerrie, Saskatoon.

Saskatchewan Agricultural Societies, J. G. Rayner, Saskatoon.

Canadian Seed Growers Association, Sask. Branch, V. B. Holmes, Regina.
Saskatchewan Forage Crop Growers Co-operative Marketing Association Limited, T. G. Hollis, Prince Albert.
Saskatchewan Seed Grain Co-operative Limited, J. H. Shaw, Moose Jaw.
Saskatchewan Dairy Association, H. S. Hanna, Regina.
Moose Jaw Milk Producers Association, G. W. Smith, Moose Jaw.
Saskatchewan Quick-Feeze Locker Operators Association, J. A. Stahles, 7th and Smith Street, Regina.
Saskatchewan Poultry Association, E. M. Campbell, Regina.
Saskatchewan Turkey Breeders Association, R. M. Blakely, Swift Current.
Moose Jaw Poultry Association, Jim Luther, Moose Jaw.
Saskatchewan R.O.P. Poultry Breeders Association, H. Costain, Saskatoon.
Saskatchewan Beekeepers' Co-operative Association Ltd., Miss M. R. Seymour, Tisdale.
Saskatchewan Honey Producers Co-operative Marketing Association Ltd., Miss M. R. Seymour, Tisdale.
Saskatchewan Home Makers Association, Miss Alice Stevens, Saskatoon.
Saskatchewan Association of Rural Municipalities, C. G. Bryden, Regina.
Saskatchewan Cattle Breeders Association, T. H. McLeod, Regina.
Saskatchewan Swine Breeders Association, T. H. McLeod, Regina.
Saskatchewan Sheep Breeders Association, T. H. McLeod, Regina.
Saskatchewan Horse Breeders Association, T. H. McLeod, Regina.
Saskatchewan Hunter Saddle and Light Horse Society, T. H. McLeod, Regina.
Saskatchewan Shorthorn Association, W. A. Small, Craven.
Saskatchewan Hereford Club, Wm. Catley, Craven.
Saskatchewan Aberdeen Angus Club, Mrs. Harold Morrel, Qu'Appelle.
Saskatchewan Red Poll Club, P. J. Hoffman, Box 425, Humboldt.
Saskatchewan Jersey Club, Fred Thompson, Fairlight.
Saskatchewan Holstein-Friesian Association, Robt. Stewart Jr., R.R.2, Regina.
Saskatchewan Clydesdale Club, A. H. Ewen, Saskatoon.
Saskatchewan Percheron Club, Jonathan Fox, Jr., Lloydminster.
Saskatchewan Belgian Club, Dr. J. L. Millar, Saskatoon.

CATHOLIC FARMERS' UNION

President, Abel Marion, 515 Viger Ave., Montreal, Que.; *Secretary*, Thuribe Belzile, 515 Viger Ave., Montreal, Que.

CANADIAN COUNCIL ON BOYS' AND GIRLS' CLUB WORK

79 Confederation Bldg., Ottawa.

Established in 1931 to co-ordinate the work of boys' and girls' farm clubs in Canada.

General Secretary, A. E. MacLaurin, 79 Confederation Building, Ottawa, Ont.

The Air Cadet League of Canada

424 Metcalfe St., Ottawa

Authorized by Minister of National Defence for Air to raise and administer Royal Canadian Air Cadet Squadrons.

Patron, His Excellency, Field Marshal The Right Honourable Viscount Alexander of Tunis, G.C.B., Governor-General of Canada.

President, M. B. Bates, Hamilton; *Vice-Presidents*, G. M. Eaton, Winnipeg; H. L. Garner, Peterborough, H. W. Aslin, Halifax; *General Manager*, G. M. Ross, 424 Metcalfe St., Ottawa; *Secretary-Treasurer*, Mrs. R. S. Godfrey, C.G.A., 424 Metcalfe St., Ottawa.

Provincial Committees, Chairmen

British Columbia: Duncan Bell Irving, M.C., Vancouver; *Secretary*, C. G. Weeks, 4050 West 4th Ave. Vancouver.
Alberta: H. Francis, Calgary.
Saskatchewan: G/C G. A. D. Will, Melfort.
Manitoba: E. Vopni, Winnipeg; *Secretary*, T. W. McConachie, Ferry Rd. and Ellice Ave., St. James
Ontario: N. S. MacGregor, Hamilton; *Secretary*, A/V/M/ E. E. Middleton, C.B.E., 14 Cawthra Sq., Toronto.
Quebec: A. Ross Grafton, Montreal; *Secretary*, Leon Bouchard, 2085 St. Catherine St. W., Montreal.
New Brunswick: R. A. Lambert, Fredericton.
Nova Scotia: H. W. Aslin, Halifax; *Secretary*, A. C. Tufts, 11 James St., Dartmouth.
Prince Edward Island: A. G. MacMillan, 61 Queen St., Charlottetown.
Newfoundland: H. D. Macgillivray, St. John's.

Command Cadet Officers, R.C.A.F.

Training Command, Trenton, S/L S. C. Tugwell, AFC.
Tactical Group Hdqrtrs., Winnipeg, S/L R. F. Milne, D.F.C.
No. 12 Group Hdqrtrs., Vancouver, F/L L. Spruston, D.F.C.
Marine Group Hdqrtrs., Halifax, S/L Alan R. Ross.
Northwest Air Command, Edmonton, S/L C. C. Lee.

In 1950 there were 196 active squadrons, with 14,800 Senior Air Cadets.

Air Industries and Transport Association of Canada

Manager, R. N. Redmayne, 108½ Sparks Street, Room 316, Ottawa, Ont.

Alberta Fish and Game Association

President, C. E. Brown, 11407-97th St., Edmonton; *Secretary-Treasurer*, G. M. Spargo, Imperial Bank Building (Room 8) 8th Avenue West, Calgary.

All Canada Insurance Federation

Honorary President, W. E. Baldwin, Montreal; *President*, W. C. Butler, Toronto; *Vice-Presidents*, J. A. Blondeau, Montreal, A. Campbell, Montreal, B. W. Ballard, Toronto, W. F. Spry, Toronto; *Secretary*, C. E. Hull, Montreal; *Counsel*, E. H. S. Piper, Montreal.

Executive Offices, Room 101-276 St. James St. West, Montreal.

Allied Florists and Growers of Canada Inc.

President, Mr. Cecil I. Delworth, 12 Richview Rd., Weston, Ont.; *Managing Director*, Joseph A. Whitmore, Room 34, 10 Adelaide St. E., Toronto, Ont

Secretaries of Provincial Regions of Allied Florists and Growers of Canada, Inc.

Maritimes Region, Mrs. Ralph Loomer, Avon Valley Greenhouses, Falmouth, N.S.
Quebec Region, Mr. Louis Perron, Box 90, St. Laurent, Que.
Ontario Region, Harry D. Dale, Brampton, Ont.
Manitoba Region, Mrs. Freda Johanneson, Blossom Florists, 1406 Main St., Winnipeg, Man.
Saskatchewan Region, Mr. Leslie Evans, 17 High St., Moose Jaw Sask.
Alberta Region, W. J. Steel, c/o W. J. Steel, Florist, 116-7th Ave., W., Calgary, Alta.
British Columbia Region, To be appointed.

The Allied Trades of the Baking Industry (Canada) Inc.

21 King St. East, Toronto, Ont.

Secretary, W. E. Floody, The Bakers' Journal.

The Alpine Club of Canada

President, Brigadier Sir Oliver Wheeler, M.C., c/o 1408 Gladstone Rd., Calgary, Alta.; *Hon. Secretary*, Eric C. Brooks, 1605 West 65th Ave., Vancouver, B.C.; *Secretary*, L. C. Wilson, 1408 Gladstone Rd., Calgary, Alta.

Amateur Athletic Union of Canada

Past-President, Prof. N. C. Hart, University of Western Ontario, London, Ont.; *President*, Prof. Robt. F. Osborne, University of British Columbia, Vancouver, B.C.; *First Vice-President*, James Worrall, 17 Hawthorne Ave., Toronto, Ont.; *Second Vice-President*, H. Gordon Young, 39 Jackman Ave., Toronto 6, Ont.; *Hon. Secretary*, K. E. Yost, 593 Spruce St., Winnipeg, Man.; *Hon. Treas.*, J. W. Davies, 3515 Minto Ave., Montreal, Que.

Branches with Secretaries

ALBERTA—B. W. Bellamy, Drawer C, Athabasca.
BRITISH COLUMBIA—Mr. S. Greenwood, Pro-Rec. Centre, 2414 Main St., Vancouver, B.C.
MANITOBA—Alex. S. McLean, 151 Birchdale Ave., Winnipeg, Man.
MARITIME PROVINCES—Lt.-Col. W. W. Reid, D.S.O., E.D., Charlottetown, P.E.I.
CENTRAL ONTARIO—E. E. Deacon, 227 Spadina Rd., Toronto, Ont.
EASTERN ONTARIO—E. A. Daugherty, 125 Chamberlain Ave., Ottawa, Ont.
SOUTH WESTERN ONTARIO—Alex. Dewar, University of Western Ontario, London, Ont.
QUEBEC—R. M. Calder, 6711 Coolbrook Ave., Montreal, Que.
SASKATCHEWAN—H. C. Hare, Suite 1, Burdick Apts., Moose Jaw, Sask.
THUNDER BAY—H. A. Hollinsworth, 305 E. Mary St., Fort William, Ont.

CANADIAN OLYMPIC ASSOCIATION

President, A. Sidney Dawes, 4781 St. Catherine St. W., Westmount 6, Que.; *Hon. Secretary*, Kenneth P. Farmer, 507 Place d'Armes, Montreal, P.Q.; *Hon. Treasurer*, Alex Muir, c/o Hamilton Spectator, Hamilton, Ont. (Next Olympic Games at Helsinki).

Sports Governing Bodies, with Secretaries

BOXING COMMITTEE (A.A.U. OF C.)—Dennis E. White, C.N.R. Central Station, Montreal, P.Q., (*Chairman*).
BRITISH EMPIRE GAMES ASS'N. OF CANADA—Committee of A.A.U. of C.—J. W. Davies, 3515 Minto Ave.
AMATEUR SKATING ASSOCIATION OF CANADA—Champlain Provencher, P.O. Box 292, Montreal, Que.
CANADIAN AMATEUR BASKETBALL ASSOCIATION—W. A. Irwin, 4559 King Edward Ave., Montreal, P.Q.
CANADIAN AMATEUR HOCKEY ASSOCIATION—G. S. Dudley, Midland, Ont.
CANADIAN AMATEUR SKI ASSOCIATION—Fred Lamoreux, Room 554-620 Cathcart St., Montreal, Que.
CANADIAN AMATEUR SWIMMING ASSOCIATION—Mrs. C. R. Seller, 325 Grosvenor Ave., Westmount, P.Q.
CANADIAN AMATEUR WEIGHT-LIFTERS' ASSOCIATION—Harvey Hill, 405 Galt Ave., Verdun, P.Q.
CANADIAN ASSOCIATION AMATEUR OARSMEN—J. L. Murray, 1001 Union St., Kingston, Ont.
CANADIAN BADMINTON ASSOCIATION—Roger Banks, 9 Blakeley Rd., London, Ont.
CANADIAN BOWLING ASSOCIATION—J. R. Woods, 1212 Avenue Rd., Toronto, Ont.
CANADIAN CANOE ASSOCIATION—R. E. Gilbert, 525 Dominion St., Montreal, Que.
CANADIAN CIVILIAN ASSOCIATION OF AMATEUR MARKSMEN—Giles Perodeau, Box 248, Sta. B., Montreal, P.Q.
CANADIAN FIGURE SKATING ASSOCIATION—Charles H. Cumming, 74 George St., Ottawa, Ont.
CANADIAN INTERCOLLEGIATE ATHLETIC UNION—Prof. J. P. Loosemore, Hart House, University of Toronto, Ont.
CANADIAN JUDO FEDERATION—R. Baillot, 127 Metcalf St., Ottawa, Ont.
CANADIAN LACROSSE ASSOCIATION—E. J. Dopp, 72 Parkway Ave., Toronto, Ont.
CANADIAN LAWN BOWLING COUNCIL—W. B. Cowan, K.C., 15 Toronto St., Toronto, Ont.
CANADIAN LAWN TENNIS ASSOCIATION—R. D. Forster, 1102 Dominion Square Bldg., Montreal, P.Q.
CANADIAN OLYMPIC ASSOCIATION—K. P. Farmer, 507 Place D'Armes, Montreal, P.Q.
CANADIAN RUGBY UNION—Percy Robinson, Box 225, Terminal A, Toronto, Ont.
CANADIAN SNOWSHOE UNION—Raoul Charbonneau, 4595 rue St. Laurent, Montreal, Que.
CANADIAN SOFTBALL ASSOCIATION—F. R. Flaver, 526 Maple Ave., Hamilton, Ont.
CANADIAN TABLE TENNIS ASSOCIATION—P. A. McLeod, 460 Glebeholme Blvd., Toronto, Ont.
CANADIAN WHEELMAN'S ASSOCIATION—D. M. Swift, 58 Bernice Ave., Toronto 8, Ont.
CANADIAN WOMEN'S SENIOR GOLF ASSOCIATION—Mrs. George Watt, 260 The Dorchester, 150 Farnham Ave., Toronto, Ont.
CANADIAN YACHTING ASSOCIATION—A. W. Richardson, R.C.Y.C., Toronto, Ont.
CHESS FEDERATION OF CANADA—Osias Bain, 52 d'Aiguillon St., Quebec, P.Q.
DOMINION CURLING ASSOCIATION—Walter B. Cowan, K.C., 15 Toronto St., Toronto, Ont.
DOMINION HORSESHOE PITCHERS ASSOCIATION—H. E. Blackman, 87 Gough Ave., Toronto 6, Ontario.
DOMINION OF CANADA FOOTBALL ASSOCIATION—W. McLaren McKellar, 5699 Charbot St., Montreal, P.Q.
MARITIME INTERCOLLEGIATE ATHLETIC UNION—Fred Kelly, Director of P. E. Acadia Un., Wolfville, N.S.
NATIONAL BASEBALL CONGRESS OF CANADA—.....
NATIONAL FENCING COMMITTEE, A.A.U. OF C.—George Braund, 3620 St. Andrews North Vancouver B.C., (*Chairman*).
NATIONAL GYMNASTIC COMMITTEE, A.A.U. OF C.—Hadley Armstrong, Trinity College School, Port Hope, Ont.
NATIONAL HOCKEY LEAGUE—Clarence S. Campbell, 603 Sun Life Bldg., Montreal, P.Q.
NATIONAL TRACK AND FIELD COMMITTEE, A.A.U. OF C.—.....
NOVA SCOTIA SOFTBALL ASSOCIATION—.....
ONTARIO AMATEUR SOFTBALL ASSOCIATION—F. R. Feaver, 526 Maple Ave., Hamilton, Ont.
PROVINCIAL WOMEN'S SOFTBALL UNION OF ONTARIO—Mrs. Gladys Ross, 1378 Queen St., W., Toronto 3, Ont.
ROYAL CANADIAN GOLF ASSOCIATION—W. T. Hamilton, 392 Bay St., Toronto, Ontario.
WESTERN CANADA SOFTBALL ASSOCIATION—E. K. Yost, 593 Spruce St., Hamilton, Ont.
WESTERN CANADIAN INTERCOLLEGIATE ATHLETIC UNION—E. W. (Joe) Griffiths, University of Saskatchewan, Saskatoon, Sask.
WOMEN'S AMATEUR ATHLETIC FEDERATION OF CANADA—Miss Margaret Lord, Apt. 12, 22 Park St., Hamilton, Ont.
WRESTLING COMMITTEE, A.A.U. OF C.—.....

Other Athletic Associations

CANADIAN POLICE A.A.A.—Charles Barnes, Police Dept., Champ de Mars., Montreal, P.Q.
CANADIAN WALKER'S ASSOCIATION—R. A. Haysom, 125 Alberta Ave., Toronto, Ont.
Y.M.C.A. ATHLETIC LEAGUE—A. M. Harding, 15 Spadina Rd., Toronto 2, Ont.

American Institute of Electrical Engineers

33 W. 39TH ST., NEW YORK 18

Secretary—Toronto Section, L. S. Lauchland, Dept. of Electrical Engineering, University of Toronto, Toronto 5, Ont., Canada.

Secretary—Montreal Section, L. K. Hart, Square D Co. of Canada Ltd., 5012 Western Ave., Montreal 28, Que., Canada.

Secretary—Vancouver Section, F. Noakes, Dept. of Mech. and Elec. Engineering, University of British Columbia, Vancouver, B.C., Canada.

American Society of Mechanical Engineers

(ONTARIO SECTION)

Chairman, H. G. Thompson, Alchem Ltd., Burlington, Ont.; *Vice-Chairman*, W. R. Trusler, Canadian National Carbon Co., 805 Davenport Rd., Toronto; *Secretary*, D. G. Darling, Toronto Brick Co. Ltd., 897 Bay St., Toronto; *Treasurer*, R. A. Walker, Generation Dept., Hydro Electric Power Commission of Ontario, 620 University Ave., Toronto.

Ancient Order of Foresters

Head Office—6 Hayden Street, Toronto

SUBSIDIARY HIGH COURT OF CANADA

High Chief Ranger, W. Harlock; *Office Manager*, D. E. McColl.

Ancient Order of United Workmen of the Canadian North-West

Grand Lodge Offices, 217 McIntyre Blk., Winnipeg Man.

G.M.W. P. G. Hawkins; *Grand Recorder*, Jas. L. Angus.

Architects in Canada

ROYAL ARCHITECTURAL INSTITUTE OF CANADA
ALLIED WITH THE "ROYAL INSTITUTE OF BRITISH ARCHITECTS"

President, J. Roxburgh Smith, F.R.A.I.C., 1235 McGill College Ave., Montreal, P.Q.; *Honorary Secretary*, Harold Lawson, F.R.A.I.C., 660 St. Catherine St., W., Montreal, P.Q.; *Honorary Treasurer*, R. Schofield Morris, F.R.A.I.C., 1250 Bay St., Toronto, Ont.; *Secretary*, Miss Mary L. Bilton, 1323 Bay St., Toronto, Ont.

ALBERTA ASSOCIATION OF ARCHITECTS

President, T. Gordon Aberdeen, 108 Agency Bldg., Edmonton; *Honorary Secretary*, George W. Lord, 11422 Jasper Ave., Edmonton.

THE ARCHITECTURAL INSTITUTE OF BRITISH COLUMBIA

Secretary, Mr. R. B. Deacon, 510 Shelly Bldg., Vancouver, B.C.

MANITOBA ASSOCIATION OF ARCHITECTS

President, G. Leslie Russell, 310 Time Bldg., Winnipeg; *Vice-President*, John A. Russell, School of Architecture, University of Manitoba, Winnipeg; *Secretary*, E. Fitz Munn, 1201 McArthur Bldg., Winnipeg.

ARCHITECTS' ASSOCIATION OF NEW BRUNSWICK

President, H. S. Brenan, 42 Princess St., Saint John, N.B.

Secretary-Treasurer and Registrar, H. C. Mott, F.R.A.I.C., 13 Germain St., Saint John, N.B.

NOVA SCOTIA ASSOCIATION OF ARCHITECTS

Hon. Secretary-Treasurer, A. F. Duffus, Green Lantern Bldg., Halifax, N.S.

ONTARIO ASSOCIATION OF ARCHITECTS

President, Hugh P. Sheppard, Windsor; *Vice-President*, Earle L. Sheppard, Toronto; *Honorary-Treasurer*, H. Gordon Hughes, Ottawa; *Secretary*, John D. Miller, 1323 Bay Street, Toronto.

THE PROVINCE OF QUEBEC ASSOCIATION OF ARCHITECTS
620 Catheart Street, Montreal

President, P. C. Amos, 4530 Cumberland Ave., Montreal; *Honorary Secretary*, Maurice Payette, 677 St. Frs. Xavier St., Montreal.

THE SASKATCHEWAN ASSOCIATION OF ARCHITECTS

President, Dan H. Stock, Bank of Commerce Bldg., Regina; *Secretary-Treasurer*, John C. Webster, 212 C.P.R. Bldg., Saskatoon.

The Arctic Institute of North America

Established in 1946 to encourage and co-ordinate scientific research pertaining to the Arctic and Subarctic regions.

Vice-Chairman of Board of Governors (Acting Chairman) 1951, Dr. J. C. Reed, U.S. Geological Survey, Washington, D.C.; *Secretary*, Dr. M. J. Dunbar, Department of Zoology, McGill University, Montreal, P.Q.; *Treasurer*, Dr. H. B. Collins, Bureau of American Ethnology, Smithsonian Institution, Washington, D.C.

Executive Director, Dr. A. L. Washburn, 805 Sherbrooke Street West, Montreal, P.Q.

Director, Montreal Office, P. D. Baird, 3485 University St., Montreal, P.Q.

Director, New York Office, W. A. Wood, Audubon Terrace, Broadway at 156th Street, New York 32, N.Y.

Army, Navy and Air Force Veterans in Canada

Dominion President, A. J. Wiekens, K.C., Moose Jaw, Sask.

Dominion Secretary, J. P. Nevins.
Central Chambers, Ottawa, Ont.

PROVINCIAL COMMANDS WITH SECRETARIES

QUEBEC — Louis A. Richard, 4456 Adam Street, Montreal, Que.

ONTARIO—C. F. Johnson, 157 Duke St., Hamilton Ont.

MANITOBA—E. C. Low, 291 Garry St, Winnipeg.

SASKATCHEWAN—Miss E. V. Fenwick, 213 Ross Block, Saskatoon.

ALBERTA—W. Williams, 328-4th Avenue, West, Calgary, Alta.

BRITISH COLUMBIA—H. E. Warburton, 334 Pender St. West, Vancouver.

Art Societies in Canada.

CANADIAN ARTS COUNCIL

President, Dr. Jean Bruchési, Secretariat de la Province, Quebec, P.Q.; *Secretary*, Mr. R.-H. Charlebois, Ecole des Beaux Arts, 3450 Saint Urbain St., Montreal, P.Q.; *Treasurer*, Jean-Jacques Lefebvre, Superior Court, Court House, Montreal, P.Q.

This Council is devoted to the promotion and encouragement of the cultural and artistic life of local communities.

The members of the council include the following eighteen arts organizations, all of which are listed separately in this volume; (*see index*). The Royal Canadian Academy of Arts, The Royal Architectural Institute of Canada, The Canadian Authors' Association, La Société des Ecrivains Canadiens, The Federation of Canadian Artists, Canadian Music Council, The Dominion Drama Festival, The Canadian Handicrafts Guild, The Canadian Guild of Potters, The Canadian Group of Painters, The Canadian Society of Painters in Water Colour, The Canadian Society of Painter-Etchers and Engravers, The Sculptors' Society of Canada, The Canadian Society of Graphic Arts, The Canadian Society of Landscape Architects and Townplanners, The Arts and Letters Club. The Manitoba Arts Council, Ballet Festival Association.

CANADIAN BALLET FESTIVAL ASSOCIATION

President, Jos. A. Whitmore, 281 Willard Ave., Toronto; *Secretary*, Mrs. Catharine C. Ransom, 123 South Dr., Toronto

THE CANADIAN GUILD OF POTTERS

President, Mrs. S. W. Leslie, 157 Lytton Blvd., Toronto; *Vice-President*, Miss Gladys Montgomery, 21 Cornish, Toronto; *Corresponding Secretary*, Mrs. M. Crawford, 266 Glengrove, Toronto.

CANADIAN SOCIETY OF GRAPHIC ART

President, W. J. B. Newcombe, 39 Boswell Ave., Toronto; *Vice-Presidents*, Fred Hagen, Newmarket, Ont., Miller Brittain, 102 Prince William St., Saint John, N.B., Charles H. Scatt, 6212 Balaclava St., Vancouver, B.C.; *Regional Representatives*, Avery Shaw (Maritimes), New Brunswick Museum, Saint John, N.B.; P. H. Surrey (Quebec), 1830 Lincoln Ave., Montreal, P.Q.; Willis Wheatley (Manitoba), 349 Rosedale Ave., Winnipeg, Man.; Ernest Lindner (Prairies, Saskatchewan), 414-9th St. E., Saskatoon, Sask.; Maxwell Bates (Alberta), 732 13th St. W., Calgary, Alta.; B. C. Binning (British Columbia), 2968 Mathers Crescent, West Vancouver, B.C.; *Secretary*, A. F. Franck, 94 Gerrard St., W., Toronto, Ont.; *Treasurer*, Fred A. Fraser, 313 Runnymede Rd., Toronto, Ont.

CANADIAN HANDICRAFTS GUILD

President, Mrs. George S. Currie, 3 Roxborough Avenue, Westmount, P.Q.; *Secretary-Treasurer*, Miss Jill E. Litchfield, 2025 Peel Street, Montreal 3.

Provincial Branches

Alberta, President: Mrs. C. T. Woodside, 116 Roxboro Rd., Clagary; The Alberta Committee has 10 branches and affiliations: Banff Home Industries, Calgary, Edmonton, Okotoks, Stettler, and Yellowknife, N.W.T., Olds, Fort Saskatchewan, Lethbridge, Dakota.

Manitoba, Corresponding-Secretary: Mrs. H. Eric Bergman, 206 Paris Building, Winnipeg.

Ontario, President: R. J. Henderson, Esq., 332 Bloor St. W., Toronto 5. Affiliations: Junior League of Toronto; The Canadian Guild of Potters; Spinners and Weavers of Ontario; Ukrainian Women's Association of Canada, Toronto Branch; Georgetown Handicraft Group.

Prince Edward Island, President: Miss Carrie Holman, "The Homestead", Summerside, P.E.I.

Quebec, President: Miss Alice M. S. Lighthall, 2025 Peel St., Montreal 3. Affiliations: Percé Handicraft Committee, Percé, Gaspé; Women's Art Society.

Co-operating, Affiliated and Associated Institutions and Societies

B.C. Weavers Guild, *Secretary*, Mrs. W. J. Waddell, 746 E 49th Ave., Vancouver.

Cape Breton Home Industries, Baddeck, C.B., N.S.

Charlotte County Cottage Crafts, St. Andrews, N.B. *Directors*, Miss G. Helen Mowat and Kent Ross, Esq.

Folk-Craft Shop, Vancouver, B.C. *Manager*, Miss Alice Archer, 1406 Kingsway, Vancouver.
Guild of New Brunswick Craftsmen, *Secretary*, Mrs. K. Ryder, St. James St., Saint John, N.B.
Mount Allison Handicraft Guild, Sackville, N.B., *Secretary*, Ellis Roulston, Esq.
The Almonte Handicraft Guild, Almonte, Ont.; *President*, Mrs. J. D. MacCallum, Almonte, Ont.
Regina Arts and Crafts Society, *President*, Mrs. R. B. Van Iderstine, 3365 Angus St., Regina, Sask.
Victoria Hand Weavers' Guild; *Secretary*, Mrs. G. Anstey, Box 1600, R.R. 3, Victoria.

THE CANADIAN GROUP OF PAINTERS

President, Will A. Ogilvie, M.B.E., 25 Severn Street, Toronto 5, Ontario; *Secretary*, Philip T. Clark, C.A., 256 Roxborough St. East, Toronto, Ont.

CANADIAN SOCIETY OF PAINTERS IN WATER COLOUR

President, Charles Comfort, 165 Crescent Rd., Toronto; *Vice-President and Treasurer*, J. W. G. Macdonald, 23 Millbank Ave., Toronto; *Secretary*, Dawson Kennedy, 67 Lowther Ave., Toronto.

FEDERATION OF CANADIAN ARTISTS

National President, Professor Hunter Lewis, 6531 Maple Street, Vancouver, B.C.; *National Vice-President*, Mr. Gordon Couling, 33 Robinson Ave., Guelph, Ontario; *National Treasurer*, Dr. D. M. Flather, 6632 East Boulevard, Vancouver, B.C.; *National Secretary*, Mrs. Ernest Bakewell, 3531 West 33rd Ave., Vancouver, B.C.

Regional Branches with Chairmen

British Columbia Regional Chairman, R. A. de L. Harwood, 4427 West 5th Ave., Vancouver.
New Westminster, J. S. Morrison, 610-6th Street.
Alberta Regional Chairman, Douglas Motter, 3021 3rd St. W. Calgary.
Calgary, H. B. Hill, 734 Rideau Rd.
Edmonton, Prof. H. G. Clyde, 11019-80th Avenue.
Medicine Hat, Jack L. Barrie, 180 2nd St. N.E.
Lethbridge, E. S. Faiers, Y.M.C.A.
Saskatchewan Regional Chairman, Mrs. C. T. Warren, 428-13th St. W., Prince Albert.
Prince Albert, Mrs. C. T. Warren, 428 13th St. W.
Regina, A. W. Davey, 1932 Athol St.
Manitoba Regional Chairman, Prof. Donald Dunklee, Ste. 9, Millicent Apts., 85 Young St., Winnipeg.
Ontario Regional Chairman, Aba Bayefsty, 1 Muir Ave., Toronto.
Niagara, H. Gore, 2708 High St., Niagara Falls.
Northern Ontario Art Assn., C. Carrington, 65 Lansdowne, Sault Ste. Marie.
Quebec Regional Chairman, Dr. J. W. Bridges, Sir George Williams College, 1441 Drummond St., Montreal.
Maritime Art Association, Lawren P. Harris, Mount Allison University, Sackville, N.B.

ROYAL CANADIAN ACADEMY OF ARTS

President, A. J. Casson, Toronto; *Secretary*, H. S. Palmer, 170 St. Clements Ave., Toronto 12.

SOCIETY OF CANADIAN PAINTER-ETCHERS AND ENGRAVERS

President, F. J. Finley, 63 Warland Ave., Toronto; *Vice-President*, Dr. E. B. Sisley, 60 Howard Ave., Oakville, Ont.; *Secretary-Treasurer*, Isabel Cleland, 151 Roxborough St. W., Toronto.

LYCEUM CLUB AND WOMEN'S ART ASSOCIATION OF CANADA

TORONTO—*President*, Mrs John Harper, 15 Castle Frank Cresc., Toronto; *Corresponding Secretary*, Mrs. A. U. Sanderson, 321 Bloor St. W., Toronto; *Recording Secretary*, Miss Mabel Stoakley, 321 Bloor St. W., Toronto; *Treasurer*, Mrs. A. H. Lemmon, 198 Strathallan Blvd., Toronto.

AFFILIATED BRANCHES

HAMILTON—*President*, Mrs. J. LeBarre Symington, 91 Jackson St. E.
OWEN SOUND—*President*, Mrs. J. M. Thomson, 262 10th Ave. W.
OSHAWA—*President*, Mrs. R. A. Wallace, 12 Jones Ave.
PETERBORO—*President*, Mrs. N. D. Seaton, 4 Kirk St.
REGINA—*President*, Mrs. W. W. Martin, 360 Balfour St.
ST. THOMAS—*President*, Mrs E. C. Sanders, 36 Wellington St.

SCULPTORS' SOCIETY OF CANADA

President, Elizabeth Wyn Wood, R.C.A., 32 Adelaide St. E., Toronto; *1st Vice-President*, Frances Loring, A.R.C.A., 110 Glenrose Ave., Toronto; *Secretary*, Arthur J. Tracy, 347 Fairlawn Ave., Toronto; *Treasurer*, Pauline Redsell, 71 Gerrard St. W., Toronto.

ONTARIO SOCIETY OF ARTISTS

Officers—President, Cleeve Horne; *Vice-President and Treasurer*, S. H. Watson; *Secretary*, Herb. S. Palmer, 170 St. Clements Ave., Toronto 12.

SPINNERS AND WEAVERS OF ONTARIO

President, Mrs. F. Belson, 91 Dentonia Park Ave., Toronto; *Treasurer*, Mrs. L. T. Dier, 127 Braemar Ave., Toronto; *Secretaries*, Miss J. Pitt, 77 Wellington St. W., Toronto, Miss Carrie Oliphant, 223 Willow Ave., Toronto.

THE WESTERN ART LEAGUE

President, Mr. Jas A. Kemp, 928 Wellington St., London; *Vice-Presidents*, Mrs. Hugh MacKenzie, Highland Rd., London; Mr. D. R. Platt, 434 St. George St., London, Dr. W. S. D. Cross, Westminster Hospital, London; *Secretary*, Miss M. C. Ramsden, 500 Colborne Street, London, Ont.

WINDSOR ART ASSOCIATION
WINDSOR, ONT.

President, Mr. Eric Pope, 4569 Riverside Drive; *Secretary*, Ken. C. Saltmarche, Amherstburg, Ont.
Address of Association, c/o Willistead Art Gallery, Willistead Park, Windsor, Ont.

OTHER ART SOCIETIES IN ONTARIO

Kitchener, Kitchener-Waterloo Society of Artists, *President*, Mrs. Hilda Ruston; *Secretary*, Mrs. Josephine Heller, 43 Ellen St. E., Kitchener, Ont.
Niagara Falls, Niagara District Art Association, *Corresponding Secretary*, Mrs. Walter Danks, Box 240, Niagara Falls.
Sarnia, Sarnia Sketch Club, *President*, MacLean Bradford, Sarnia, Junior Art Board; *Chairman*, Mrs. C. A. Lorriman, 108 Norman St., Sarnia.
Sault Ste. Marie, Algoma Art Society, H. E. Foster, *Secretary*, 70 Church Street, Sault Ste. Marie. Studio at 17 Knox Ave., Sault Ste. Marie.
Sudbury, Sudbury Arts and Crafts Club (Branch of Federation of Canadian Artists), *Secretary*, Miss Aileen Inkster, 104 Minto Street, Sudbury.
Timmins, Timmins Artists' Club, Mrs. R. E. Sturgeon, 157 Toke St., Timmins.

MONTREAL MUSEUM OF FINE ARTS
1379 Sherbrooke Street West

President, F. Cleveland Morgan, M.A.; *Director*, Robert Tyler Davis; *Educational Supervisor*, Arthur Lismer, R.C.A., LL.D.

THE ART, HISTORICAL AND SCIENTIFIC ASSOCIATION OF VANCOUVER, B.C.

President, Noel Robinson, 2334-West 6th Ave., Vancouver, B.C.
Secretary, T. P. O. Menzies, City Museum, Vancouver, B.C.

BRITISH COLUMBIA SOCIETY OF ARTISTS

President, Leon Manuel, New Westminster, B.C.; *Secretary*, Miss Maud Sherman, 3642 Dundas St., Vancouver, B.C.

COMMUNITY ARTS COUNCIL OF VANCOUVER
581 Granville Street

President, Miss J. McD. Russell; *Hon. Secretary*, Mrs. Kaye D. Crossen; *Hon. Treasurer*, Mrs. W. G. H. Roaf; *Executive Secretary*; Miss K. M. Alder.

ISLAND ARTS AND CRAFTS SOCIETY

President, Mr. John Kyle, A.R.A., 242 Wildwood, Victoria, B.C. *Hon. Secretary*, Mrs. H. Rice-Jones, 552 Victoria Ave., Victoria, B.C.; *Hon. Treasurer*, Mrs. Wm. Press, 1060 Burdette St., Victoria, B.C.

ALBERTA SOCIETY OF ARTISTS

President, James Nicoll, 241 Bow Crescent, Bowness, Alta.; *Secretary*, Leo E. Pearson, 1326-14th Ave., W. Calgary.

CALGARY ALLIED ARTS COUNCIL

An affiliation of art, music, dramatic, writing and handicraft groups; operates the Allied Arts Centre at The Coste House, Calgary.

President, D. F. Motter, 3021 3rd St. W.; *Vice-Presidents*, Mrs. Z. W. Dean, Maxwell Bates; *Secretary*, Mrs. L. R. Brereton, 1625-17th Ave. W., Calgary, Alta.; *Treasurer*, Mr. P. W. Stopford, Bank of Com-

merce, 1st St. and 12th Ave. W., Calgary, Alta.; *Director*, Mr. A. F. Key, The Coste House, 2208 Amherst St., Calgary, Alta.

THE CALGARY ARTISTS SOCIETY

President, G. E. White; *Vice-President*, Herbert Earle; *Secretary*, Marion Leak, 916 First St. N. W., Calgary; *Treasurer*, Mrs. B. Barnes, R.R. No. 3, Calgary.

EDMONTON ART CLUB

Established 1921

Edmonton, Alta.

Secretary, J. Gordon Sinclair, 10940-82nd Ave., Edmonton.

The club holds annual exhibitions, generally about Easter week.

THE ARTS COUNCIL OF MANITOBA

President, George L. Brodersen, 1173 Corydon Ave., Winnipeg, Man.; *Secretary*, Mrs. Alison Newton, 130 Helmsdale Ave., Winnipeg, Man.

MANITOBA SOCIETY OF ARTISTS

President, Albert P. Hunter, 195 Queenston St., Winnipeg.

Secretary, Miss Barbara Cook, 109 Wilmot Place, Winnipeg.

THE WINNIPEG ART GALLERY ASSOCIATION

Managing Director, P. J. Terry, The Winnipeg Auditorium.

FREDERICTON ART CLUB

President, Miss Marguerite McNair, 767 Churchill Row, Fredericton, N.B.; *Secretary*, Mrs. O. V. B. Miller, 240 University Ave., Fredericton, N.B.

MARITIME ART ASSOCIATION

President, Lawren P. Harris, Mt. Allison University, Sackville, N.B.; *Secretary*, Mrs. Wilfred E. Clarke, 138 Leinster St., Saint John, N.B.

The following organizations are members of this Association:

Acadia University; Art Society of P.E.I.; Dalhousie University; Fredericton Art Club; Colchester Chapter I.O.D.E., Truro; Louisbourg Chapter, I.O.D.E., Sydney, N.S.; Moncton Society of Art; N.S. College of Art; Netherwood School; N.S. Museum of Fine Arts; N.S. Society of Artists; Provincial Normal School, Fredericton, N.B.; Sackville (N.B.) Art Association; Saint Andrew's Art and Study Club; Saint John Art Club; Saint John Vocational School; Pictou County Art Association.

NEWFOUNDLAND SOCIETY OF ART

President, James R. Ewing; *Treasurer*, J. Murdoch, St. John's.

NOVA SCOTIA SOCIETY OF ARTISTS

President, Professor A. S. Mowatt, 2 Studley Ave., Halifax; *Vice-President*, Donald C. Mackay, South Park St., Halifax; *Secretary*, Miss Lillian McGeoch, 214 Tower Rd., Halifax; *Treasurer*, Harold Brownhill, 8 North St., Halifax.

SAINT JOHN ART CLUB

President, Dr. H. A. Farris, 2 Mecklenburg St., Saint John, N.B.

Secretary, Margaret J. Mundle, Brookville, St. John Co., N.B.

ST. JOHN'S ART CLUB

160 Military Road, St. John's, Nfld.

President, Sadie L. Organ; *Treasurer*, Constance Kielcy; *Secretary*, Jean Murray, Circular Rd.

ART SOCIETY OF PRINCE EDWARD ISLAND

President, Mrs. P. A. Creelman; *Secretary*, Miss Simmons; *Treasurer*, Mrs. J. E. Harris. Address communications to Mr. A. L. Wright, Box 2, Charlottetown.

Association Acadienne D'Education

President, M. Albany Robichaud, C.R., LL.D., Bathurst, N.B.; *Secretary*, M. Léandre Le Gresley, M.A., Litt.D., Shediac, N.B.

Association of Canadian Advertisers

President, Lee Trenholm, Provincial Paper Ltd., Toronto; *General Manager*, Athol McQuarrie; *Secretary*, John A. M. Galilee, Association of Canadian Advertisers Inc., 85 Richmond St. W., Toronto 1.

Association of Canadian Clubs

National President, Rt. Hon. Vincent Massey, C.H.

National Director, Eric W. Morse, 172 Wellington Street, Ottawa.

There are 93 Canadian Clubs (Men's, Women's or Joint) in the principal cities and towns of Canada.

Association of Canadian Fire Marshals

President, Fire Commissioner, E. R. Hughes, Edmonton, Alta.; *Vice-President, Fire Marshal* W. A. Walker, Vancouver, B.C.; *Secretary-Treasurer*, C. W. Caskey, Toronto, Ont.

ROSTER OF CANADIAN FIRE MARSHALS

Alberta, E. R. Hughes; *British Columbia*, W. A. Walker; *Manitoba*, H. Puttee; *New Brunswick*, C. M. Young; *Nova Scotia*, Col. S. S. Wright; *Ontario*, W. J. Scott, K.C.; *Prince Edward Island*, T. Arthur Campbell; *Quebec*, Ernest Lavingne; *Saskatchewan*, R. E. Tiffin.

Association Canadienne-Francaise

POUR L'AVANCEMENT DES SCIENCES

President, Mr. Ignace Brouillet, Ecole Polytechnique de Montréal; *Treasurer*, Mr. Abel Gauthier, Université de Montréal; *Secretary*, Mr. Lionel Lemay, Université de Montréal, 2900 Boul. du Mt-Royal, Montreal 26.

51 Societies are affiliated with this organization.

L'Association Canadienne Francaise des Aveugles Inc.

(French-Canadian Association of the Blind).

President: M. J. Emery Phaneuf, C.R.; *Secretary and General Manager:* G. M. Casaubon, a.p.a.; *Head Office*, 900 Beauhien St. East, Montreal (10) P.Q.

Association Canadienne-Francaise d'Education d'Ontario

President, E. C. Desormeaux, Ottawa; *Secretary*, Roger Charbonneau, 368 Dalhousie Street, Ottawa.

Association of Canadian Industrial Designers

Hon. President, Rt. Hon. Vincent Massey; *Hon. Vice-Presidents*, H. H. Madill, E. A. Allcut; *President*, Sid Bersudsky; *Treasurer*, J. B. Parkin.

Secretary, Watson Balharrie, 55 Metcalfe St., Ottawa.

The Association of Kinsmen Clubs

National President, K. E. Pierce, c/o Dominion Rubber Co. Ltd., 550 Papineau Ave., Montreal, Quebec.

General Secretary, S. H. Bantick, 95 King St. E., Suite 304, Toronto 1, Ont.

Association of Municipal Electrical Utilities (of Ontario)

President, Robt. Butter, Owen Sound, Ont.; *Secretary*, W. R. Mathieson, 620 University Ave., Toronto 2.

Association for the Protection of Fur-Bearing Animals

President, Prof. A. F. C. Stevenson, M.A., Ph.D., 28 Summerhill Gdns., Toronto 5; *Vice-President*, Major J. Ashman; *Secretary*, Miss E. Creighton, 26 Spadina Rd., Toronto 4; *British Columbia Branch—Secretary-Treasurer*, Miss N. E. Webster, 2873, 43rd Ave., West Vancouver, B.C.

The Association of Workmen's Compensation Boards of Canada

President, John F. Cauley, Commissioner of the Ontario Workmen's Compensation Board, Toronto, Ont.; *Vice-President*, Col. W. A. McDougall, Chairman of the New Brunswick Workmen's Compensation Board, St. John, N.B.; *Executive Member*, C. M. Macleod, K.C., Chairman of the Alberta Workmen's Compensation Board, Edmonton, Alta.; *Secretary-Treasurer*, S. R. Johnston, Secretary of the Workmen's Compensation Board of Ontario, Toronto, Ont.

Automobile Associations

See also Safety Leagues

CANADIAN AUTOMOBILE ASSOCIATION

President, R. A. Stapells, Toronto; *Acting Secretary-Treasurer*, W. B. Hastings, Lumsden Bldg., Toronto.

Affiliated with the above, are the following provincial associations, with which are affiliated various local clubs:

ALBERTA MOTOR ASSOCIATION

President, H. R. Chauncey; *Secretary*, L. M. Saint, 7th Ave. and 8th St. W., Calgary, Alta.

BRITISH COLUMBIA AUTOMOBILE ASSOCIATION

President, H. S. Hipwell; *Manager*, H. F. Bird Georgia and Seymour Sts., Vancouver, B.C.

MANITOBA MOTOR LEAGUE

President, C. G. Carter; *Managing Director*, A. C. Emmett, S.E. corner Graham & Garry, Winnipeg, Manitoba.

NEW BRUNSWICK AUTOMOBILE ASSOCIATION

President, C. R. Wasson; *Secretary*, Don T. Laidlaw, Room 108, 40 Charlotte St., Saint John, N.B.

NOVA SCOTIA MOTOR LEAGUE

Pres., R. J. R. Nelson; *Secretary*, F. W. Annand, 105 Hollis St., Halifax, N.S.

ONTARIO MOTOR LEAGUE

President, Major Hugh A. Lumsden; *General Manager*, W. B. Hastings, Lumsden Bldg., Toronto, Ont.

The following are affiliated with the Ontario Motor League. The name is that of the Secretary in each case:

Belleville Motor Club, 157 Front St., Belleville.

Essex County Automobile Club, Windsor, C. F. Kennedy, 365 Pelissier St.

Hamilton Automobile Club, Frank J. Wilkinson, 181 Main St. East.

Kent Motor Club, Chatham, Harvey E. Buckland, 48-4th St.

Kingston Motor Club, William Peters, 24 Garrett St.

London Motor Club, Mrs. H. J. Monk (Assistant) 146 Fullarton St.

Nickel Belt Motor Club, Sudbury, Mrs. Margaret Hey, 314 Riverside Dr.

North Waterloo Automobile Club, Kitchener, Geo. Schnarr, 251 King St. W.

Peterborough Automobile Club, J. J. Dorris, 358 George St.

Automobile Club of St. Catharines, District and Lincoln County, W. B. Rollason, 66 St. Paul St., St. Catharines.

St. Thomas and Elgin Motor Club, Col. D. E Gerrard, Grand Central Hotel, St. Thomas.

QUEBEC PROVINCIAL MOTOR LEAGUE

Pres., J. B. Villeneuve; *Secretary*, J. E. Renaud, 2 Chauveau Ave., Quebec, Que.

ROYAL AUTOMOBILE CLUB OF CANADA

President, deGaspe Beaubien, C.B.E.; *Sec.-Treas. & Mgr.*, Geo. A. McNamee, New Birks Building, Phillips Square, Montreal.

SASKATCHEWAN MOTOR LEAGUE
(Southern Division)

President, C. T. Dempsey; *Secretary*, C. O'Regan, 1837 Broad St., Regina, Sask.

SASKATCHEWAN MOTOR LEAGUE
(Northern Division)

President, F. W. Williams, *Secretary*, A. W. Gunn, 114-3rd Ave. S., Saskatoon, Sask.

Better Business Bureaux

ASSOCIATION OF CANADIAN BETTER BUSINESS BUREAUX, INC.

President, Claude Root, Montreal; *Secretary-Treasurer*, D. M. McClymont, Ottawa; *Business Address*, 102 Bank St., Ottawa, Ont.

BETTER BUSINESS BUREAU MARITIMES INC.

President, Ronald J. Hesler. *Managing Director*; N. M. Lee Rolfe, Queen Building, Halifax, N.S.

THE BETTER BUSINESS BUREAU OF MONTREAL INC.

President, W. Eric McBain; *General Manager*, Claude Root, 660 St. Catherine St. W., Montreal.

BETTER BUSINESS BUREAU OF OTTAWA AND HULL INC.

President, Gilbert J. Doane; *Secretary-Manager*, D. M. McClymont, 102 Bank Street, Ottawa.

BETTER BUSINESS BUREAU OF QUEBEC, INC.

President, G. E. Seifert; *Manager*, J. Tessier, 71 St. Peter St., Quebec, P.Q.

TORONTO BETTER BUSINESS BUREAU, INC.

Chairman of the Board, Alex C. Morris; *General Manager*, A. R. Haskell, 350 Bay Street.

WINNIPEG BETTER BUSINESS BUREAU INC.

President, Charles S. Wiggins; *Manager*, George S. Piers, 438 Main Street.

BETTER BUSINESS BUREAU OF VANCOUVER

President, Ross Wilson; *General Manager*, W. L. Templeton, 789 West Pender St.

The Big Brothers of America, Inc.

Canadian representatives for 1949-50 are Edgar L. Roxborough, 17 Davenport Road, and Noah Pitcher, 504 Jarvis Street.

CANADIAN ORGANIZATIONS

Big Brother Movement Inc., 504 Jarvis Street, Toronto, Ont.; Big Sister Association, 22 Charles St. E., Toronto, Ont.; Catholic Big Brothers, 67 Bond St., Toronto, Ont.; Catholic Big Sisters, 67 Bond St., Toronto, Ont.; Big Brother Association, 504 Main St. E., Hamilton, Ont.; Big Sister Association, Lister Block, Hamilton, Ont.; Big Brother Association, 319 Queen St., Ottawa, Ont.

BMI Canada Limited

229 Yonge Street, Toronto, Ontario

(Affiliated with Broadcast Music Inc., New York)

Established 1940, activated 1947, by the Canadian Broadcasting Corporation and the Canadian Association of Broadcasters as the music publishing and performing right organization of Canadian radio.

Administrative Staff: Assistant General Manager, Wm. Harold Moon; *Publicity*, Jean L. Howson; *Research*, M. E. Hewitt.

Quebec Division: ..... Ste. 308, 1500 St. Catherine St. West, Montreal; *Secrétaire*, Mireille Fortier; *Liaison*, T. Clyde Moon; *Editor-In-Chief*, Dr. Claude Champagne.

The Boy Scouts Association

CANADIAN GENERAL COUNCIL

Offices—306 Metcalfe St., Ottawa, Ontario. *Chief Scout for Canada*, His Excellency the Governor-General of Canada; *President*, Rev. H. J. Cody, C.M.G., etc.; *Deputy Chief Scout*, Jackson Dodds, C.B.E., Montreal; *Chief Executive Commissioner*, Major-General D. C. Spry, C.B.E., D.S.O.; *Hon. Treasurer*, C. O. McGirr; *Hon. Secretary*, Capt. P. Barry German, R.C.N. (Rt.).

PROVINCIAL EXECUTIVE COMMISSIONERS, ETC.

ALBERTA, H. B. Holloway, 9955 Bridge Road, Edmonton; BRITISH COLUMBIA, R. Ken Jordan, 600 Hamilton St., Vancouver; MANITOBA, Joseph C. Hardwood, 242 Somerset Bldg., Winnipeg; NEW BRUNSWICK, J. Percy Ross, 52 Germain St., Saint John; NOVA SCOTIA, W. A. Speed, 219 Hollis St., Halifax; ONTARIO, Frank C. Irwin, 137 Wellington St. W., Toronto 1; PRINCE EDWARD ISLAND, E. Gordon Kerr, 84 Great George St., Charlottetown; QUEBEC, Cyril J. Dendy, 1523 Bishop St., Montreal; SASKATCHEWAN, T. P. Stark, 104 Gordon Building, Regina.

La Fédération des Scouts Catholiques de la Province de Quebec—Commissaire Provincial, Esdras Minville, Montreal, Que.; *Président*, M. Honore Parent, C.R. Montreal; *Executive Commissioner*, 3425 St. Denis St., Montreal.

Salvation Army Life Saving Scouts—Territorial Commander, Commissioner Charles Baugh, Toronto, Ont.; *Chief Secretary*, Col. William Bray, Toronto, Ont.; *Director of Scouting*, Lt.-Col. T. H. Mundy, Territorial Headquarters, 538 Jarvis St., Toronto 5, Ont.

British Columbia Historical Association

President, Burt R. Campbell, Kamloops; *Hon. Secretary*, Miss Helen R. Boutilier, Vancouver; *Hon. Treasurer*, B. A. McKelvie, Victoria; *Chairman, Victoria Section*, Prof. S. G. Pettit; *Chairman, Vancouver Section*, George Green.

British Columbia Loggers Association

Secretary-Manager, John N. Burke, 1518 Standard Building, 510 Hastings West, Vancouver, B.C.

British Columbia Packers Limited

President, J. M. Buchanan; *Vice-President*, R. E. Walker; *Comptroller*, G. M. Ferguson; *Secretary-Treasurer*, A. Hamilton, P.O. Box 939, Vancouver, B.C.

The British Dominions Emigration Society

Secretary, Miss M. Austin, 34 Newark St., London, E.1, England; *Canadian Office*, 151A Sun Life Building, Montreal; *Manager*, Mrs. B. Bates.

The British and Foreign Bible Society in Canada

122 Bloor St. West, Toronto 5, Ont.

President, T. G. Rogers, Toronto.
Hon. Gen. Treas., Tracy E. Lloyd, Toronto.
General Secretary—Rev. W. H. Hudspeth, M.B.E., M.A.

AUXILIARIES

NEWFOUNDLAND—*Secretary*, Rev. S. J. Davies, Court St., N. Sydney, N.S.
NOVA SCOTIA—*Secretary*, Rev. S. J. Davies, Court St., N. Sydney, N.S.
88 Spring Garden Rd., Halifax.
PRINCE EDWARD ISLAND—*Secretary*, Rev. E. M. B. Wheelock.
NEW BRUNSWICK—*Secretary*, Rev. E. M. B. Wheelock, 117 Germain St., Saint John.
QUEBEC—*Secretary*, Rev. DeCourcy H. Rayner, 123 St. John St., Quebec.
MONTREAL—*Secretary*, Rev. M. W. Booth, 1450 Union Ave., Montreal.
OTTAWA—*Secretary*, Rev. B. V. MacLean, 315 Lisgar St., Ottawa.
UPPER CANADA—*Secretaries*, Rev. J. S. Harrington, Rev. H. E. Young, Rev. W. H. Moore, 14 College St., Toronto; Rev. B. L. Walden, 632 Bloem St., North Bay.
WESTERN ONTARIO—*Secretary*, Dr. W. E. MacNiven, 428 Richmond St., London.
MANITOBA—*Secretary*, Rev. W. H. Davis, 308 Kennedy St., Winnipeg.
NORTH SASKATCHEWAN—*Secretary*, Rev. L. W. Schnell, 250 Second Ave. S., Saskatoon.
SOUTH SASKATCHEWAN—*Secretary*, Rev. B. S. Summers, 1809 Cornwall St., Regina.
NORTH ALBERTA—*Secretary*, Rev. E. J. Heuer, 9939 Jasper Ave., Edmonton.
SOUTH ALBERTA—*Secretary*, Rev. Andrew S. Wood, 117-7th Ave. W., Calgary.
BRITISH COLUMBIA—*Secretary*, Rev. J. A. R. Tingley 593 Richards St., Vancouver.

British-Israel World Federation (Canada)

(Incorporated)

Dominion Commissioner, Rev. E. J. Springett, 313 Sherbourne Street, Toronto, Ont.

Branches throughout Canada. For information apply to above.

The British Sailors' Society (Canada)

Canadian Headquarters, No. "B" Selby Street, Toronto 5, Ont.

Chairman, L. M. Wood Esq., C.B.E.; *Honorary Secretary*, George L. Patterson.

(Sailors' Homes throughout the Dominion and Overseas)

The Broker-Dealers' Association of Ontario

Chairman, Arthur W. White, Jr., Brewis & White Ltd., 40 Adelaide St. W., Toronto 1; *Vice-Chairman* Clifford D. Wilson, C. Douglas Wilson & Co., 44 Victoria Street, Toronto; *Treasurer*, Albert A. Perrin, A. Perrin & Company Limited, 15½ King St., E., Toronto; *Executive Secretary and General Counsel*, Wm. M. Wismer, 302 Bay St., Toronto 1; *Association Auditor*, John A. Wilson, F.C.A., 67 Yonge Street, Toronto; *Assistant Secretary and Solicitor*, Jas. W. Gemmell, Jr., 302 Bay Street, Toronto.

Brotherhood of St. Andrew

(In the Dominion of Canada.)
(Church of England)

Chairman of Executive Committee, W. A. Hand; *Secretary and Treasurer*, A. H. Wallis; *Office of the Council*, 604 Jarvis St., Toronto 5, Ont.; *Official Organ*, "The Canadian Churchman."

Bureau of Municipal Research

137 WELLINGTON ST. W., TORONTO 1

President, Thomas G. Rogers; *Hon. Treasurer*, Edwin A. Jarrett; *Director and Secretary*, Eric Hardy.

Calgary Prophetic Bible Institute

516 EIGHTH AVE., WEST

President, Hon. Ernest C. Manning, 8507-112th Street, Edmonton, Alta.; *Secretary-Treasurer*, Charles R. Pearce, 1411-20th Ave. N.W., Calgary.

Canada Colonization Association

President, H. C. P. Cresswell, c/o Canadian Pacific Railway, Montreal, Que.; *General Manager*, T. O. F. Herzer, LL.D.; *Assistant Manager and Secretary-Treasurer*, A. E. Love, Room 12, C.P.R. Bldg., Winnipeg, Man.

Canada-United States Committee on Education

Canadian Chairman, Dr. C. E. Phillips, Professor of Education, Ontario College of Education, Toronto, Ont.

Secretary, Mr. F. K. Stewart, Executive Secretary, Canadian Education Association, 206 Huron St., Toronto 5, Ont.; *Co-Secretary*, Dr. J. W. Brouillette, Director, General Extension, Louisiana State University, Baton Rouge, La., U.S.A.

The Canadian Advertising and Sales Federation

An association of advertising and sales clubs

President, N. Roy Perry, Research Director, Maclean-Hunter Publishing Co. Ltd., 481 University Ave., Toronto, 2, Ont.; *Secretary*, R. E. (Dick) Canney, Amalgamated Electric Corp. Ltd., 384 Pape Ave., Toronto, Ont.; *Treasurer*, Lockhart Johnston, Manager, Remington Rand Limited, 51 King St. W., Hamilton, Ont.

Regional Vice-Presidents

WESTERN CANADA: Clarke E. Simpkins, Clarke Simpkins Ltd., 1219 West Georgia St., Vancouver, B.C.
WESTERN ONTARIO: W. G. E. Harris, c/o House of Seagram, Windsor, Ont.
CENTRAL ONTARIO: Miss Cecilia E. Long, Ronalds Advertising Agency Ltd., 137 Wellington St. W., Toronto, Ont.
EASTERN ONTARIO: Graeme Fraser, Crawley Films Ltd., 19 Fairmont Ave., Ottawa, Canada.
QUEBEC: Russell C. Ronalds, Ronalds Advertising Agency, Keefer Building, Montreal, Que.

Member Clubs

Member clubs are located in the following cities: Vancouver, Calgary, Regina, Winnipeg, Belleville, Brantford, Chatham, Hamilton, Kingston, Kitchener-Waterloo, London, Ottawa, Peterborough, St. Catharines, Toronto, Windsor, Montreal, Quebec.

The Canadian Amateur Radio Operators' Association

President, J. Beandall; *Vice-President*, Thos. Hunter, Jr.; *Secretary*, A. Stephens; *Office Address*, 46 St. George Street, Toronto 5, Ontario.

Canadian Association for Adult Education

President, James Muir, President, Royal Bank of Canada, Montreal, P.Q.; *Chairman, Executive Committee*, Dr. C. E. Phillips, Ontario College of Education, Toronto; *Director of the Association*, E. A. Corbett, M.A., LL.D., *Address*, 340 Jarvis Street, Toronto 5; *Associate Director*, J. R. Kidd, Ed.D., *Address*, 340 Jarvis Street, Toronto 5.

Canadian Association of Administrators of Labour Legislation

An organization of the Dominion and Provincial Departments of Labour to promote higher and more uniform standards of administration and legislation.

President, W. Elliott Wilson, Deputy Minister of Labour, Winnipeg, Man.; *Secretary*, Miss Evelyn Best, Legislaton Branch, Department of Labour, Ottawa, Ont.

Canadian Association of Advertising Agencies

111 AVENUE ROAD, TORONTO

President, Howard F. Baker; *Vice-President*, Russell C. Ronalds; *Secretary and Treasurer*, H. M. Tedman, J. J. Gibbons, Limited; *Manager*, Alex. M. Miller, 111 Avenue Rd., Toronto.

Canadian Association of Broadcasters

Head Office, 108 Sparks Street, Ottawa, Ontario

General Manager, T. J. Allard; *Secretary-Treasurer*, T. A. Evans.

Toronto Office, 37 Bloor St. W.; Pat Freeman, *Director of Sales and Station Services*. *General Counsel*, Joseph Sedgwick, K.C.

Canadian Association for Childhood Education

President, Miss L. Panabaker, Toronto, Ont.; *Secretary-Treasurer*, Miss Eila Campbell, 279 Armadale, Toronto, Ont.; *Corresponding Secretary*, Miss Mildred Frame, 139 Chatham St., Toronto, Ont.

Canadian Association of Chiropodists

President, Dr. Martin L. Cole, 91 Yonge St., Toronto, Ont.; *Vice-President*, Dr. I. W. Kaufman, 1396 St. Catherine St. W., Montreal; *Executive Secretary*, Dr. N. D. Foote, 9 Chaplin Cres., Toronto. *Official Publication:* Canadian Chiropody Journal; *Editor*, Dr. M. J. Hoffman, 48½ King St. E., Kitchener, Ont.

PROVINCIAL ASSOCIATIONS

BRITISH COLUMBIA—*President*, Dr. J. I. Gorosh, 513 Birks Bldg., Vancouver; *Secretary*, Dr. R. B. Paris, 51 W. Hastings St., Vancouver.

ALBERTA—*President*, Dr. J. F. Ridgedale, Johnston Walker Co., Edmonton; *Secretary*, Dr. Frank Weinstein, 10168, 100 St., Edmonton.

SASKATCHEWAN—*Registrar*, Dr. E. R. Williams, 201 McMillan Bldg., Saskatoon; *Secretary, Board of Examiners*, A. R. Weir, University of Saskatchewan, Saskatoon.

MANITOBA—*President*, Dr. A. G. Dick, 322 Somerset Bldg., Winnipeg; *Registrar*, Dr. E. A. Kreger, 538 Somerset Bldg., Winnipeg.

ONTARIO—*President*, Dr. J. C. Shorter, 9 Madison Ave., Toronto; *Secretary*, Dr. J. E. Foote, 196 Brock St., Peterborough; *Sec'y, Board of Examiners*, Dr. M. L. Cole, 91 Yonge St., Toronto.

QUEBEC—*President*, Dr. A. E. Raymond, New Birks Bldg., Montreal; *Registrar*, Dr. I. W. Kaufman, Suite 215 Medico-Dental Bldg., 1396 St. Catherine Street West, Montreal, 25, P.Q.

MARITIMES—*President*, Dr. F. R. Fader, 118 Weldon Street, Moncton, N.B.; *Secretary*, Dr. W. F. Goggin, Liberty Block, Moncton, N.B.

Canadian Association of the Deaf, Inc.

CANADIAN ASSOCIATION

President, Robert Elwood McBrien, B.A.Sc., 485 McDonnel Street, Peterboro, Ont.; *Secretary*, David Peikoff, B.A., 529 Spadina Road, Toronto, Ont.

AFFILIATE ASSOCIATIONS

WESTERN CANADA ASSOCIATION OF THE DEAF

President, Charles W. White, 704 Jubilee Ave., Winnipeg, Man.; *Secretary*, Maureen Donald, School for the Deaf and the Blind, 4100 West 4th Ave., Vancouver, B.C.

ONTARIO ASSOCIATION OF THE DEAF

President, David Peikoff, B.A., 529 Spadina Road, Toronto, Ont.; *Secretary*, Murray Brigham, 557 Tweedsmuir Ave., Ottawa, Ont.

MONTREAL ASSOCIATION OF THE DEAF

President, John A. Gregory, 4997 Queen Mary Rd., Montreal, P.Q.; *Secretary*, Archibald H. McDonald, 3544 Decarie Boulevard, Montreal, P.Q.

EASTERN CANADA ASSOCIATION OF THE DEAF

President, Donald J. MacKillop, Nova Scotia School for the Deaf, Halifax, N.S.; *Secretary*, Robert E. Sowerby, 25 Pleasant St., Moncton, N.B.

Canadian Association of Optometrists

President, Harry F. Perrin, Medical Arts Bldg., Vancouver, B.C.; *Vice-President*, Harry S. Nowlan, Tor. Gen. Trusts Bldg., Winnipeg, Man.; *Acting-Secretary*, Mrs. D. C. Webber, 601-825 Granville St., Vancouver, B.C.

Annual Meeting: June, 1951, Winnipeg, Man.

Official Publication: The Canadian Journal of Optometry.

PROVINCIAL ASSOCIATIONS

ALBERTA OPTOMETRIC ASSOCIATION, *Secretary:* Angus G. Millar, 201 Medical-Dental Bldg., Lethbridge.

B.C. OPTOMETRIC ASSOCIATION, *Secretary:* A. Edgar Kidd, Birks Bldg., Vancouver.

MANITOBA OPTOMETRIC SOCIETY, *Secretary:* E. I. Cummings, Hudson Bay Co., Winnipeg.

N.S. OPTOMETRIC ASSOCIATION, *Secretary:* John J. Mulrooney, Halifax.

N.B. OPTOMETRICAL SOCIETY, *Secretary*, B. S. Bell, Moncton.

OPTOMETRICAL ASSOCIATION OF ONTARIO, *Secretary:* Orval J. Wyckoff, 679 Danforth Avenue, Toronto.

SASKATCHEWAN OPTOMETRIC ASSOCIATION, *Secretary:* Harold C. Arnold, Birks' Bldg., Saskatoon.

COLLEGE OF OPTOMETRISTS AND OPTICIANS OF THE PROVINCE OF QUEBEC, *Secretary;* Mr. Charlemagne Bourcier, 1735 St-Denis St., Montreal.

PRINCE EDWARD ISLAND OPTOMETRICAL ASSOCIATION, *Secretary:* H. T. Colvin, Summerside.

Canadian Association of Physicists

Box 51, Station F, Toronto, Ontario

1950-1951

President, Prof. J. S. Marshall, McGill University, Montreal, P.Q.; *Vice-President*, Prof. H. P. Koenig, Laval University, Quebec, Que.; *Secretary*, Prof. W. H. Rowles, Macdonald College, Ste. Anne de Bellevue, Que.; *Treasurer*, Prof. Pierre Demers, University of Montreal, Montreal, P.Q.; *Registrar*, Prof. A. D. Misener, University of Western Ontario, London, Ontario.

Canadian Association of Provincial Liquor Commissioners

President, Edouard Rivard, K.C., General Manager, Quebec Liquor Commission, Montreal, Que.

Vice-Presidents, A. S. Mahon, Chairman, Nova Scotia Liquor Commission, Halifax, N.S.; Hon. G. A. Welsh, M.L.A., Chief Commissioner, Liquor Control Board of Ontario, Toronto, Ont.; W. R. Clubb, Chairman, Government Liquor Control Commission, Winnipeg, Man.; A. J. Mason, Chairman, Alberta Liquor Control Board, Edmonton, Alta.; W. F. Kennedy, Chairman, Liquor Control Board of British Columbia, Victoria, B.C.

Secretary, N. A. Verner, c/o Government Liquor Control Commission, Winnipeg, Man.

Canadian Association for Health, Physical Education and Recreation

President, Miss Iveagh Munro, 555 Sherbrooke St. W., Montreal, P.Q.; *Vice-President, Health Education*, N. R. Speirs, Board of Education, 155 College Street, Toronto 2B, Ont.; *Vice-President, Physical Education*, G. Wright, Dept. of Education, Parliament Bldgs., Toronto, Ont.; *Vice-President, Recreation*, S. Rough, C/o Aluminum Company of Canada, Arvida, P.Q.; *Executive Secretary*, Dr. D. W. Plewes, Room 700. Jackson Bldg., Ottawa; *Treasurer*, G. Brandreth, Vancouver School Board, 590 Hamilton St., Vancouver, B.C.; *Field Secretary*, Miss Mary Barker, Y.W.C.A., 571 Jarvis Street, Toronto, Ont.; *Chairman, Publications Committee*, C. R. Blackstock, Pickering College, Newmarket, Ont.

Canadian Association of Radio and Appliance Dealers

President, Wilf. Hodgins, London, Ont.; *General Manager*, F. L. Quartermaine, 30 Bloor St. W., Room 406, Toronto, Ont.

The Canadian Association of Real Estate Boards

President, Dean S. Mansell, c/o Macaulay, Nicolls, Maitland & Co. Ltd., 435 Howe St., Vancouver, B.C.; *Vice-President*, E. J. Oliver, 63 Sparks Street, Ottawa, Ont.

Regional Vice-Presidents

BRITISH COLUMBIA, Brig. F. N. Cabeldu, 1212 Broad St., Victoria.

ALBERTA, Arnold Burn, 218 Seventh Ave. W., Calgary, Alta.

SASKATCHEWAN, W. C. Mahon, 50 Western Trust Bldg., Regina.

MANITOBA, F. S. Toshack, 801 Somerset Block, Winnipeg, Man.

ONTARIO, Fred Gammage, 371 Richmond St., London.

QUEBEC, Roland Bigras, 10 St. James St. W., Montreal, P.Q.

NOVA SCOTIA, J. Stewart Roy, Roy Ltd., Roy Bldg., Halifax.

NEW BRUNSWICK, B. H. Steeves, c/o Taylor & Steeves Ltd., 880 Main St., Moncton.

Canadian Association of Scientific Workers

Co-Chairmen, Dr. Paul Larose, Ottawa; Dr. K. A. C. Elliott, Montreal; *Secretary*, P. M. Pfalzner, P.O. Box 544, Ottawa, Ontario.

There are a numher of regional hranches of the Association.

The ohject of the Association is (*a*) to secure the widest application of science and the scientific method for the welfare of society; (*b*) to study and promote the interests and economic welfare of scientific workers.

Canadian Association of Social Workers

President, Miss Marjorie L. Moore, Family Bureau, 405 Confederation Life Bldg., Winnipeg, Man.; *Executive Secretary*, Miss Joy A. Maines, 18 Rideau St., Ottawa, Ont.

Canadian Association of Tourist and Publicity Bureaus

Hon. President: Col. The Honourahle R. H. Winters.

President: Brig. W. W. Reid, D.S.O., Supervisor, P.E.I. Travel Bureau, Charlottetown.

Secretary-Treasurer: Douglas R. Oliver, 81 Hudson Drive, Toronto 5, Ont.

MEMBERSHIPS

See also "Automobile Associations"

The following is a partial list of memherships in the ahove, but includes all provincial tourist and publicity hureaus.

NOVA SCOTIA BUREAU OF INFORMATION, T. J. Courtney, *Director*, Halifax, N.S.

NEW BRUNSWICK BUREAU OF INFORMATION AND TOURIST TRAVEL, *Director*, Horace M. Block, Fredericton, N.B.

NEWFOUNDLAND TOURIST DEVELOPMENT OFFICE, *Secretary*, Miss Margaret Godden, Water Street, St. John's.

PRINCE EDWARD ISLAND TRAVEL BUREAU, *Supervisor*, Brig. W. W. Reid, D.S.O., Charlottetown, P.E.I.

PROVINCE OF QUEBEC TOURIST BUREAU, Georges Léveillé, *Director*, Quehec City, P.Q.

ONTARIO TRAVEL AND PUBLICITY DEPT., *Director*, Tom C. McCall, Parliament Bldgs., Toronto.

SASKATCHEWAN GOVERNMENT TOURIST BUREAU, *Acting Director*, G. H. Craik, Parliament Bldg., Regina, Sask.

ALBERTA GOVERNMENT TRAVEL BUREAU, *Director*, Ralph R. Moore, Edmonton, Alta.

BRITISH COLUMBIA GOVERNMENT TRAVEL BUREAU, G. Rowehottom, *Deputy Minister*, Dept. of Trade & Industry, Victoria, B.C.

MONTREAL TOURIST AND CONVENTION BUREAU, C. E. Smith, *Manager*, 1010 St. Catherine St. W., Montreal, 2, P.Q.

SAGUENAY AND LAKE ST. JOHN TOURIST ASSOCIATION, *Director*, Gaston Carrier, Chicoutimi, P.Q.

LAURENTIAN RESORTS ASSOCIATION, Gaston Gibeault, *Secretary-Treasurer*, Ste. Agathe des Monts, P.Q.

1000 ISLANDS-ST. LAWRENCE RIVER-RIDEAU LAKES ASSOCIATION, W. J. Wilson, *Manager*, Gananoque, Ontario.

VANCOUVER TOURIST ASSOCIATION, A. L. Woods, *Comptroller*, Georgia and Seymour Sts., Vancouver, B.C.

VICTORIA AND ISLAND PUBLICITY BUREAU, Geo. I. Warren, *Commissioner*, Victoria, B.C.

TORONTO CONVENTION AND TOURIST ASSOCIATION, T. H. R. McNally, *Executive Vice-President*, 37 Bloor St. W., Toronto, Ont.

BLUE WATER HIGHWAY ASSOCIATION, Carl C. MANORE, *Secretary-Treasurer*, Sarnia, Ontario.

QUEBEC MUNICIPAL TOURIST AND INDUSTRIAL BUREAU, M.-L. Pare, *Director*, Place d'Armes, Quehec, P.Q.

MUSKOKA TOURIST DEVELOPMENT ASSOCIATION, M. K. Tomlinson, Gravenhurst, Ont., *Secretary*.

HURONIA HISTORIC SITES AND TOURIST ASSOCIATION, Norman D. Clarke, *President*, Barrie, Ont.

ESSEX COUNTY TOURIST ASSOCIATION, H. J. Lassaline, *Secretary-Treasurer*, Windsor, Ont.

OTTAWA INDUSTRIAL AND PUBLICITY BUREAU, G. M. Geldert, *Director*, Ottawa, Ont.

SHERBROOKE TOURIST INFORMATION BUREAU, Alphonse Saumier, *Supervisor*, Sherbrooke, Que.

TRAVELAIDE BUREAU, B. A. Turcotte, *Managing Director*, 1010 St. Catherines St., Montreal.

BR. COLUMBIA GAME COMM., F. R. Butler, *Comm'r.*, 567 Burrard St., Vancouver.

QUEBEC MUNICIPAL TOURIST BUREAU, Louis Paré, *Director*, Quehec City, P.Q.

The Canadian Authors Association

President, Dr. W. G. Hardy, 10828-79th Ave., Edmonton, Alta.; *Secretary*, Hugh MacLennan, 1575 Summerhill Ave., Montreal, Que.; Address communications to office of Assist. Secretary, 7A Forest Hill Road, Toronto; *Treasurer*, Harry L. Symons, 45 Rosedale Rd., Toronto, Ont.

Branch Secretaries, *Halifax*, Mrs. Marjories H. Webher, 11 Rockcliffe St.; *Saint John*, Mrs. Elizabeth V. Munro, 221 Douglas St.; *Montreal*, Miss E. L. Cushing, 808 Buchanan St., Town of St. Laurent; *London*, Mrs. Jean Wyatt, 362 York St.; *Ottawa*, Cliff Thompson, 579 Kirkwood Ave.; *Toronto*, Miss Mariel Jenkins, 915 St. Clair Ave. W.; *Windsor*, Mrs. K. M. Treacy, 1033 Church St.; *Winnipeg*, Mrs. Margaret Lee, 33 Camelot Apts.; *Calgary*, Mrs. Ellen Jones, 1716-25A St. W.; *Edmonton*, Mrs. Winona H. Dunford, 11010-123rd St.; *Vancouver*, Mrs. Evelyn M. Fingarson, 3227 Kingsway; *Victoria*, Miss Doris Bagshawe, 534 Broughton St.

Canadian Automobile Chamber of Commerce Inc.

1006 Lumsden Building, Toronto 1

(An association of Canadian automobile, motor truck and motor hus manufacturers.)

General Manager, J. L. Stewart; *Secretary*, F. R. Hazelton.

Canadian Automotive Transportation Association

Head Office, 146 Wellington St. W., Toronto 1, Ont.

Acting Executive-Secretary—John Magee.

PROVINCIAL AFFILIATES WITH SECRETARY OR MANAGER

AUTOMOTIVE TRANSPORT ASSOCIATION OF B.C.

810 Dominion Bank Bldg., Vancouver, B.C.—G. L. Buckman.

ALBERTA MOTOR TRANSPORT ASSOCIATION

1411-2nd St. E., Calgary, Alta.—J. Taylor.

SASKATCHEWAN MOTOR TRANSPORT ASSOCIATION

6 Victoria Park Building, Regina, Sask.—Angus A. Mitchell.

MANITOBA AUTOMOTIVE TRANSPORTATION ASSOCIATION

118 MacDonald Ave., Winnipeg, Man.—M. M. Wocks.

THE AUTOMOTIVE TRANSPORT ASSOCIATION OF ONTARIO, INC.

146 Wellington St. W., Toronto 1, Ont.—J. O. Goodman.

AUTOMOTIVE TRANSPORT ASSOCIATION OF QUEBEC, INC.

1670 Parthenais St., Montreal, P.Q.—Camille Archamhault.

The Canadian Bankers' Association

President, J. U. Boyer, c/o Provincial Bank of Canada, Montreal; *Secretary*, Arthur W. Rogers, K.C., Room 203-901 Bleury St., Montreal; *Public Relations Adviser*, Vernon Knowles, O.B.E., Room 203-910 Bleury St. Montreal.

Canadian Bicycle and Sports Goods Dealers Association

President, Jean Aquin, Omer de Serres Ltd., 1406 St. Denis St., Montreal; *Secretary*, J. R. Watson, Fullerton Puhlishing Co., 175 Jarvis St., Toronto, Ont.

Canadian Bottlers of Carbonated Beverages

President, William Hawrelak; *Vice-President*, Henri Toussaint; *Managing Director*, Joseph A. Whitmore, 10 Adelaide St. E., Toronto 1, Ont.; *Treasurer*, J. E. Collins.

Canadian Boy Air Cadets Association

Air Chief Marshal, Lieut. C. H. McKinnon, R.A.F., 31 Millbrook Crescent, Toronto, Ont.
Deputy Air Chief Marshal, Flt. Lieut. A. E. Foord, R.C.A.F., 290 Salem Avenue, Toronto, Ont.
Adjutant, S. M. Sargent, 57 Hastings Ave., Toronto.
Dominion Headquarters, 31 Millbrook Crescent, Toronto 6, Ont.

This is a non-commercially sponsored, non-military, non-political, and non-sectarian youth training movement. The Association operates the following:—

CANADIAN GIRL AIR CADETTES

Membership—Canadian girls between 12 and 17 years of age.

CANADIAN KNIGHTS OF THE AIR

Membership—All adult male officers of the Association and any ex-war service male personnel 21 years of age or over who are interested in aviation.
Aim—Fraternal and mutual assistance to better themselves in the field of aviation and to assist in the training of the Air Cadets and Air Cadettes.

CANADIAN ORDER OF MYSTIC ARABS

Membership—All Boy Air Cadets between 18 and 21 years of age.

CANADIAN ORDER OF THE VEILED HAREM

Membership—All Girl Air Cadettes between 18 and 21 years of age.

CANADIAN WOMEN'S AERONAUTICAL CORPS

Membership—Adult members of the Association Executive Council and any ex-War Service Female Personnel, 21 years of age and over, who are interested in aviation.

Canadian Business Equipment Manufacturers Association

President, K. C. Dalglish, 181 King St. W. Toronto

The Canadian Camping Association

President, Miss Anne I. Vail, National Office, Room 211, 771 Burnside St., Montreal 1, P.Q.
Provincial Sections with Secretary or other officer:
British Columbia, Ben Savory, 2361 Jefferson Ave., West, Vancouver.
Alberta, Southern Section: Mr. Ray Atkinson, Y.M.C.A., Calgary; *Northern Section:* Miss Hazeldine Bishop, Council of Social Agencies, 10128-98th St., Edmonton.
Saskatchewan, Bill McFarlane, Y.M.C.A., Saskatoon.
Manitoba, Mrs. Robert McQueen, 460 Main St., Winnipeg.
Ontario, Miss Joyce Bertram, 236 Bloor St., West, Toronto.
Quebec, Miss Diana Cumner, Y.W.C.A., 1124 Dorchester St., Montreal.
Nova Scotia, Rev. E. J. Nash, St. Anne's Presbytery, Glace Bay.
Prince Edward Island, Mrs. Harry Cudmore, 113 North River Road, Charlottetown.
New Brunswick, Mr. Eli Boyaner, 111 Charlotte St., Saint John.

The Canadian Cancer Society

800 BAY ST., TORONTO

Executive Director, Dr. O. H. Warwick, Toronto.
Business Manager, George Pifher

PROVINCIAL DIVISIONS AND SECRETARIES

British Columbia—Mr. N. R. King, 2676 Heather St. Vancouver.
Alberta—513-8th Avenue West, Calgary, Mr. R. Nevile Talbot.
Saskatchewan—1 Credit Foncier Bldg., Regina, Miss Violet L. Williams.
Manitoba—442 William Ave., Winnipeg, Dr. P. A. Macdonald.
Ontario—916 Yonge Street, Toronto, Miss Isabel Oliver.
Quebec—1518-1522 Sherbrooke St. W., Montreal, J. L. Lawson, Executive Director.
New Brunswick—45 Waterloo Street, Saint John, Miss Marion Belding.
Nova Scotia—117 Queen St., Halifax, Miss Elizabeth Hartling.
Prince Edward Island—9 Kirk Street, Summerside Mr. J. P. MacInnis.
Newfoundland—Mrs. B. Gwen Best—St. John's.

Canadian Canoe Association

Commodore, C. K. Stroulger, 56 Frank St., Ottawa, Ont.; *Secretary-Treasurer*, E. H. Radford, 12402 Reed St., Montreal 9, P.Q.
EASTERN DIVISION—*Flag Officer*, D. Ryan, 0945 Charlevoix St., Montreal, P.Q.; *Secretary-Treasurer*, H. L. Brown, 12395 Chevalier St., Montreal 9, P.Q.
NORTHERN DIVISION—*Flag Officer*, G. H. Jermyn, King Street, Gananoque, Ont.; *Secretary-Treasurer*, H. Campbell, Beckwith Street, Carlton Place, Ont.
WESTERN DIVISION—*Flag Officer*, E. R. Reilly, 46 Thorncliffe Ave., Toronto, Ont.; *Secretary-Treasurer*, A. D. Fluker, 50 Glen Echo Road, Toronto, Ont.

Canadian Circulation Managers' Association

President, J. D. Cameron, Free Press, Winnipeg, Man.; *1st Vice-President*, L. T. Colvey, The Gazette, Montreal, P.Q.; *Secretary*, W. J. Stewart, The Times-Journal, St. Thomas, Ont.

Canadian Citizenship Council

President, J. D. Cameron, Free Press, Winnipeg, Man.; *1st Vice-President*, L. T. Colvey, The Gazette, Montreal, P.Q.; *Secretary*, W. J. Stewart, The Times-Journal, St. Thomas, Ont.

The Canadian Club of New York

President, Edward B. Mackenzie; *Secretary*, James J. Liddy; *Address of Club*, Hotel Waldorf-Astoria, Park Ave., at 50th St., New York.

Canadian Conservation Association

President, Dr. J. D. Detwiler, University of Western Ontario, London, Ont.; *Vice-Presidents*, Dr. Georges Maheux, Director of Science Service, Department of Agriculture, Quebec, Que., Dr. D. S. Rawson, University of Saskatchewan, Saskatoon, Sask.; *Secretary-Treasurer*, Colonel Walter James Brown, 1006 Wellington Street, London, Ont.

Canadian Construction Association

President, Robert Drummond, Toronto; *Hon. Secretary*, R. A. Seasons, Ottawa; *Hon. Treasurer*, T. N. Carter, Toronto; *General Manager*, R. G. Johnson, Ottawa Elec. Bldg., Ottawa.
There are a large number of affiliated Builders' Exchanges in the principal cities of Canada.

Canadian Corps Association

DOMINION COMMAND OFFICERS

President, Col. J. A. McCamus, 112 King St. W., Toronto; *Treasurer*, Major Edwin Meredith, 91 King St. West, Toronto, Ont.; *Dominion Secretary*, ...

PROVINCIAL COMMAND OFFICERS

New Brunswick—President, Mr. Gerald T. Miller, Plaster Rock, N.B.; *Secretary*, Carl Everett, Plaster Rock, N.B.
Quebec—President, Major Romeo Tanguay, E.D., 2131 East Laurier St., Montreal, Que.; *Secretary-Treasurer*, Mr. Charles Moyce, 1043 First Ave., Verdun 19, Que.
Ontario—President, A. E. Lanning, Toronto; *Secretary*, Miss Shirley Wood, 71 King St. W., Toronto, Ont.
Saskatchewan—President, Mr. Bower Laidlaw, c/o Pinder's Drug Store, 2nd Ave., Saskatoon; *Secretary-Treasurer*, Mr. S. Russell, 921 Temperance St., Saskatoon.
Albert—President, Mr. Geo H. Linney, 10203-116th. St., Edmonton, Alta.; *Secretary*, Mr. Hector Kennedy, 10031-117th St. Edmonton, Alta.
British Columbia—President, Mr. H. L. Comely-Combe, Box 502, Vancouver; *Secretary*, Mr. A. B. Fraser, 1708 Charles St., Vancouver, B.C.

Canadian Council of Juvenile Court Judges

President: Judge Elliott Hudson, The Law Courts, 4 Spring Garden Road, Halifax, N.S.; *Secretary, Treasurer:* Judge E. J. Heaney, Juvenile Court, Winnipeg, Man.

The Canadian Credit Men's Trust Association Ltd.

HEAD OFFICE—TORONTO, 137 WELLINGTON ST. W.

President: H. K. Hall, F.C.I., Gault Brothers Ltd., Vancouver, B.C.

Vice-President: L. T. Allen, J. & A. Macmillan Ltd., Saint John, N.B.

Secretary-Treasurer: J. H. Suydam, F.C.I., 137 Wellington St. W., Toronto, Ont.

General Manager—J. H. Suydam, F.C.I.

Maritimes Division, C. C. Sullivan, M.C.I., Mgr. Saint John Office, 147 Prince William St.; *Quebec Division*, C. P. Dumas, M.C.I., Mgr., Montreal Office, Mark Fisher Bldg., 760 Victoria St.; *Ontario Division*, J. H. Suydam, F.C.I., Mgr., Toronto Office, 137 Wellington St. W.; *Manitoba Division*, R. J. McFerran, Mgr., Winnipeg Office, 456 Main St.; *Saskatchewan Division*, R. C. Dorwart, Regina Office, Northern Crown Bldg., John Townshend, Mgr., Saskatoon Office, 51 York Bldg.; *Alberta Division*, W. Geddes, M.C.I., Mgr. Calgary Office, 122 Eighth Ave. W., P. K. Smith, Mgr. Edmonton Office, Northern Hardware Bldg.; *British Columbia Division*, John Cowan, M.C.I., Mgr., Vancouver Office, 535 W. Georgia St.

Canadian Daily Newspapers Association

President, R. H. Thomson, The Thomson Dailies, Toronto, Ont.; *General Manager*, Ian H. Macdonald, 55 University Ave, Toronto, Ont.

The Canadian Daughters' League

National President, Mrs. A. Teresa Lacey, 148 Clinton St., Toronto 4, Ont.

National Secretary, Mrs. Rae M. Perkins, 3537-6th Ave. West, Vancouver, B.C.

Provincial Secretaries

British Columbia—Mrs. E. E. Hodgson, 4025 Dundas St., Vancouver.

Alberta—Mrs. M. Ward, Ste. 10, Kirkalta Apts., Edmonton.

Saskatchewan—Mrs. Ada Oliver, 904 Stadacona St. E., Moose Jaw.

Manitoba—Mrs. Margaret O'Neil, 39 Victoria Crescent, Winnipeg.

Ontario—Mrs. A. Fines, 147 Elmer Avenue, Toronto.

The Canadian Dietetic Association

President, Miss Edith M. Wark, Toronto Western Hospital, Toronto, Ont.; *Vice-President*, Miss Jean King, 218 Willard Avenue, Toronto, Ont.; *Secretary*, Miss Margaret McKellar, 157 Bloor St. West, Toronto, Ont.; *Treasurer*, Miss Dorothy Tyers, 82 Kennedy Ave., Toronto, Ont.

Central Office, 238 Bloor Street West, Toronto 5 Ont.; Joan E. Brown, *Office Secretary*.

Canadian Education Association

This organization is maintained by the Departments of Education of the ten Canadian provinces, its budget being provided by annual contributions in proportion to population from each of the provincial governments. Grants from urban school boards and membership fees also constitute a source of income.

President, Dr. M. E. LaZerte, Professor of Education, University of Alberta, Edmonton, Alta.; *Vice-President*, Dr. H. P. Moffatt, Deputy Minister of Education, Halifax, N.S.; *Executive Secretary*, F. K. Stewart, 206 Huron Street, Toronto, Ont.

C.E.A. RESEARCH COUNCIL

Chairman, Dr. J. A. Long, Ontario College of Education, Toronto, Ontario; *Secretary-Treasurer*, F. K. Stewart, 206 Huron Street, Toronto.

Canadian Electrical Association

President, G. H. Thompson, Montreal Engineering Co., Ltd., Montreal, Que.; *Treasurer*, W. Booth, Shawinigan Water & Power Co., Montreal; *Managing Director*, B. C. Fairchild, 159 Craig St. West, Montreal.

Canadian Electrical Manufacturers Association

President, W. C. Cannon, President and General Manager of Frigidaire Products of Canada Limited, Leaside, Toronto 17, Ont.; *Manager*, B. Napier Simpson, 126 Davenport Road, Toronto, Ont.

Canadian Exporters' Association

President, Q. J. Quin, Asst. Director of Exports, House of Seagram, Montreal; *General Manager and Secretary*, John A. Marsh, M.B.E., 20 Temperance St., Toronto 1, Ont.; *Montreal Manager and Recording Secretary*, J. C. McDerby, 209 Insurance Exchange Bldg., Montreal, Que.

Canadian Federation of the Blind Inc.

Head Office, 2334 Albert St., Regina, Sask.; *National President*, C. A. Pettapiece; *National Secretary*, E. R. Powell; *National Treasurer*, J. Watson, Moose Jaw.

BRANCH OFFICES	SECRETARY
109 Ray St. N., Hamilton, Ont.	Mrs. A. S. Cadman
1010 Gerrard St. E., Toronto, Ont.	Mrs. H. Baker
2265 Marcil Ave., Montreal	Miss Florence Best
507 Boyd Ave., Winnipeg, Man.	Mrs. A. Gilbey
822-12th St. W., Prince Albert, Sask.	Mrs. C. A. Serjeant
2334 Albert St., Regina, Sask.	Miss E. Smith
3775 Union St., Vancouver, B.C.	Mrs. E. Scott

The Canadian Federation of Business and Professiona Women's Clubs

President, Mrs. J. E. Ahern, 54 South St., Halifax, N.S.; *Vice-Presidents*, Mrs. Margaret Campbell, 3705 W. King Edward, Vancouver, B.C., Mrs. G. R. D. Laycock, 36 Rothesay Apts. Winnipeg, Man., Miss Gladys Moffatt, 51 Park Ave. Ottawa, Ont.; *Honorary Secretary*, Miss Jessie MacKnight, 45 Edward St., Halifax, N.S.; *Honorary Treasurer*, Miss Margaret Studholme, 88 Proctor Blvd. Hamilton, Ont.; *Executive Secretary-Treasurer*, Mrs. Eileen MacFarlane, 15 Queen St., Dartmouth, N.S.

Provincial Presidents

ALBERTA—Mrs. Margaret Devlin, 9358, 107 A. Ave., Edmonton.

BRITISH COLUMBIA—Mrs. Elsie McCleave, R.R. Box 2031 Penticton.

MANITOBA—Miss Mabel E. Finch, Ste. "B" Churchill Apts. Winnipeg.

NOVA SCOTIA—Miss Blanche Perry, 274 South St. Goresbrook Apts. Halifax.

NEW BRUNSWICK—Miss Lesley Pickett, Interprovincial Home, Coverdale.

ONTARIO—Mrs. Maude Baylay, R.R. 1, Meadowvale.

QUEBEC—Miss Isabel Menzies, 823 Dominion Sq. Bldg., Montreal.

SASKATCHEWAN—Miss Betty Preston, Suite 6, Redland Court, Moose Jaw.

Canadian Federation of Mayors and Municipalities

MOUNT ROYAL HOTEL, MONTREAL, QUEBEC

President, Mayor P. Horace Boivin, Granby, P.Q.; *Vice-Presidents*, Mayor P. E. George, Victoria, B.C.; Mayor H. E. McCallum, Toronto Ont.; Mayor B. E., MacDonald, Charlottetown, P.,E.I.; Mayor A. J. Mason, M.L.A., Springhill, N.S.; Mayor S. Parsons, Edmonton, Alta.; Mayor E. W. Patterson, Saint John, N.B.; Ald. C. E. Simonite, Winnipeg, Man.; *Hon. Secretary*, Mayor J. S. Mills, Saskatoon, Sask.; *Hon. Treasurer*, Mayor Edward Wilson, Verdun, P.Q.; *Executive Director*, George S. Mooney, Montreal, Que.

Canadian Federation of University Women

President, Dr. Marion Grant, Acadia University, Wolfville, N.S.; *Corresponding Secretary*, Miss Ruth Elderkin, Wolfville, N.S.

Canadian Film Institute

(*Formerly* THE NATIONAL FILM SOCIETY OF CANADA)

A non-profit service organization, established in 1935 to promote the study, appreciation and use of the motion picture as an educational and cultural factor in the life of the Dominion.

Executive Secretary, Gordon Adamson, 172 Wellington Street, Ottawa, Ont.

Canadian Forestry Association

Chairman of Board, Dr. John S. Bates; *President*, D. A. Gillies; *Chairman of Executive Committee*,

Gordon Godwin; *Vice-President*, Vernon E. Johnson; *General Manager*, J. L. Van Camp; *Address*, 4795 St. Catherine St. W., Montreal 6, P.Q. *Publications:* "Forest and Outdoors", national monthly magazine; "Woodland World", national monthly tabloid newspaper.

Affiliated Provincial Associations

British Columbia: *Chairman*, Thos. B. Jackson; *Secretary*, W. Myring.
Alberta: *Chairman*, R. D. Purdy.
Saskatchewan: *Chairman*, J. S. Woodward.
Manitoba: *Chairman*, C. E. Hayles. *Secretary Manager*, (Alta., Sask., Man.) Allan S. Beavan.
Ontario: *President*, Dean J. W. B. Sisam, *Vice-President*, Wallace A. Delahey; *Secretary-Manager*, W. S. MacDonnell.
Quebec: *Chairman*, Raoul Guerette; *General Manager*, Jules Breton.
New Brunswick: *Chairman*, K. L. Golding.
Nova Scotia: *Chairman*, George E. Graham.

Canadian Founders' and Metal Trades Association

Incorporated

President, S. C. Evans, Taylor Forbes Limited, Guelph, Ont.; *Secretary*, S. J. Frame, 21 King St. E., Toronto.

The Canadian Fraternal Association

President, Hector Menard, Ottawa, Ont., *Secretary-Treasurer*, Mr. Claude H. Fitch, 121-5 Hughson St. N., Hamilton, Ont.; *Counsellor*, Mr. R. Leighton Foster, K.C., 302 Bay Street, Toronto, Ont.

The Canadian Gas Association

President, Hugh G. Smith, Secretary, Consumers' Gas Co., of Toronto, Toronto, Ont.; *Executive Secretary and Treasurer*, G. W. Allen, 7 Astley Ave., Toronto 5, Ont.

The Canadian Geographical Society

President, C. G. Cowan, Ottawa, Ont.; *Hon. Secretary*, E. S. Martindale; *Executive Secretary and Editor*, Gordon M. Dallyn, 36 Elgin Street, Ottawa, Ont.

Official publication, "Canadian Geographical Journal."

Canadian Girls in Training (C.G.I.T.)

NATIONAL OFFICE—ROOM 516,
299 QUEEN ST. W., TORONTO

The Canadian Girls in Training programme is designed to meet the needs of girls for a church centred programme. Its basis is the Sunday School class with a mid-week meeting.

Chairman (National Committee), Miss Beatrice Wilson; *Executive Secretary*, Miss Margaret Webster.

Canadian Good Roads Association

Honorary President, Errick F. Willis, M.L.A., Winnipeg; *President*, Hon. J. T. Douglas, Minister of Highways and Transportation, Saskatchewan; *Managing Director*, C. W. Gilchrist, 227 Laurier Avenue West, Ottawa. *Executive Committee: Chairman*, T. J. Mahony, Secretary-Treasurer, Ontario Good Roads Association, Hamilton; A. Bergeron, Deputy Minister of Roads, Quebec; C. W. Gilchrist; Walter J. Kane, President, Kane Equipment Ltd., Winnipeg; Hon. J. T. Douglas; R. G. L. Harstone, Vice-President, Canada Crushed Stone Co. Ltd., Hamilton; R. W. McColough, Eexcutive Assistant to the Minister of Highways and Transportation, Nova Scotia; W. Beattie Ramsay, President, Beatty Ramsay Construction Co. Ltd., Regina; J. P. Russell, Managing Editor, Roads and Engineering Construction, Toronto; R. A. Stapells, President, Canadian Automobile Association, Toronto; Hon. Antonio Talbot, Minister of Roads, Quebec; Errick F. Willis, M.L.A., Winnipeg.

Canadian Heart Association

President, Dr. John McEachern, 33 Medical Arts Building, Winnipeg, Man.; *Vice-President*, Dr. John Hepburn, Suite 726, Medical Arts Building, Toronto, Ont.; *Secretary-Treasurer*, Dr. Harold N. Segall, 1538 Sherbrooke St. W., Montreal, Que.

The Canadian Historical Association

President, George E. Wilson, Dalhousie University, Halifax, N.S.; *English Secretary and Treasurer*, David M. L. Farr, Ottawa, Ont., (on leave of absence); *Acting English Secretary and Treasurer*, W. G. Ormsby, Ottawa, Ont.; *French Secretary*, Seraphin Marion, Ottawa, Ont.

Affiliated societies which are not elsewhere listed in this Almanac are:

Antiquarian and Numismatic Society of Montreal, Château de Ramezay, 290 Notre-Dame St. E., Montreal; *President*, Victor Morin, LL.D., 57 rue Sainte-Jacques ouest, Montréal.
Historical Society of Alberta; *Secretary*, W. Everard Edmonds, 11146-91st Ave., Edmonton.
Literary and Historical Society of Quebec; *Corr. Secretary*, G. O. Bridge.
London and Middlesex Historical Society; *Secretary*, H. Orlo Miller, Box 571, London.
MacNab Historical Association; *President*, Wm. MacNab Box, Box 155, Foleyet, Ont.
Historical and Scientific Society of Manitoba; *Secretary*, J. E. Ridd, 1445 Wellington Crescent Winnipeg.
La Société Historique du Nouvel-Ontario, College du Sacré-Coeur, Sudbury, Ont.
Saskatchewan Historical Society; *Secretary*, A. T. Hunter, Regina.
Société d'Histoire Régionale de Trois Rivières; Séminaire des Trois-Rivières, P.Q.
Women's Wentworth Historical Society; *Secretary*, Mrs. George C. Gage, 248 Park St., S., Hamilton

Other affiliated societies, which are listed elsewhere in this volume, include: British Columbia Historical Association; Nova Scotia Historical Society; Ontario Historical Society; Women's Canadian Historical Society of Ottawa; Women's Canadian Historical Society of Toronto.

The Canadian Home and School and Parent-Teacher Federation

President, Mrs. W. K. Colin Campbell, 90 Balsam Ave., Toronto, Ont.

Vice-Presidents, Mrs. J. O. Arrowsmith, 9 Humberview Rd., Toronto, Ont.; G. F. Bruce, 11145—90th Ave., Vancouver, B.C.; Mrs. A. B. Connell, Box "C", Woodstock, N.B.

Executive Secretary, Mrs. Kenneth G. Kern, 4373 West 12th Avenue, Vancouver, B.C.

Treasurer, A. R. Colman, 4866 Wilson Ave., Montreal.

Editor, Mrs. J. D. Taylor, 101 Dromore Crescent, Hamilton, Ont.

PROVINCIAL PRESIDENTS

British Columbia—Mrs. Ernest Evans, 857 Victoria Road, Victoria.
Alberta—Mrs. E. H. Boalch, 229-10th Ave., N.E., Calgary.
Saskatchewan—A. E. Powers, 1752 Edward St., Regina.
Manitoba—H. D. Barbour, 40 Queenston St., Winnipeg.
Ontario—Mrs. M. D. McLellan, 101 Terrace Hill St., Brantford.
Quebec—Dr. E. C. Powell, 340-44th Avenue, Lachine, Que.
New Brunswick—Mr. A. G. Rideout, Grand Bay, King's County, N.B.
Nova Scotia—L. A. DeWolfe, Box 85, Truro.

The Canadian Importers and Traders Association, Inc.

President, George Muir, Cassidy's Limited, Montreal, P.Q.; *Secretary*, H. C. MacKendrick, 9 Duke St., Toronto.

The Canadian Industrial Preparedness Association

1410 Stanley St., Montreal, P.Q.

President, J. C. Armer, Vice-President, Dominion Forge & Stamping Co. Ltd., 620 Federal Building, 85 Richmond Street West, Toronto, Ontario; *Secretary-Treasurer*, F. W. Bruce, Vice-Pres. & General Sales Mgr., Aluminum Co. of Canada Ltd., 1700 Sun Life Bldg., Montreal, P.Q.; *Executive Vice-President and Generol Manager*, Maj.-Gen. G. B. Howard, C.B.E., Canadian Industrial Preparedness

Association, 1410 Stanley Street, Room 302, Montreal; *Executive Committee*, J. C. Armer, F. W. Bruce, A. P. Craig, Jr., V. M. Drury, Col. M. P. Jolley, T. R. McLagan, E. C. Row, J. T. Simpson, J. E. Simard.

The Canadian Industrial Traffic League

General Secretary, Mr. H. A. Mann, Canadian Industrial Traffic League, 13 Adelaide St. East, Toronto 1, Ont.; *Secretary, Ontario Division*, Mr. S. V. Musselwhite, Victory Mills Ltd., Toronto; *Secretary, Quebec Division*, A. J. Binnie, Dominion Tar & Chemical Co. Ltd., Montreal, Que.; *Secretary, B.C. Division*, Mr. T. H. Whitson, Pacific Mills Limited, Vancouver, B.C.; *Secretary Prairie Division*, J. S. Scarfe, Security Storage Co. Ltd., Winnipeg, Man.; *Secretary, Essex-Kent District of the Ontario Division*, Mr. J. R. Scott, Canadian Industries, Limited Windsor, Ont.; *Secretary, Niagara Peninsula District of the Ontario Division*, W. J. Farr, McKinnon Industries Limited, St. Catharines, Ont.

Canadian Infantry Association

Hon. Secretary-Treasurer, Lt.-Colonel W. F. Hadley, E.D., 45A Main St., Hull, P.Q.

Canadian Institute of International Affairs

President, R. M. Fowler, Montreal; *National Chairman*, R. G. Cavell, Toronto; *Hon. Treasurer*, Harold Fry, Toronto; *National Secretary*, Douglas A. MacLennan, 230 Bloor Street West, Toronto 5.

Canadian Institute of Mining and Metallurgy

President, A. O. Dufresne.
Secretary-Treasurer, C. Gerow, M.B.E., 906 Drummond Bldg., Montreal 2, Que.

Canadian Institute of Plumbing and Heating

General Manager, G. H. Dixon, Canada Cement Bldg., Montreal.

Canadian Institute of Steel Construction

Secretary, John Grieve, 124 Bloor St. W., Toronto

The Canadian Institute of Stove and Furnace Manufacturers

Secretary-Treasurer, C. B. Taylor, Royal Bank Bldg., Yonge at Deloraine, Toronto 12, Ont.

Canadian Insurance Accountants' Association

President, R. Helliwell, Recording and Statistical Corporation; *Vice-President*, S. W. Tippin, Underwriters' Survey Bureau; *Treasurer*, J. O. Kimpton, Eagle Star Insurance Co., Ltd.; *Secretary*, R. Walker General Exchange Insur. Corp., 68 Richmond St., E., Toronto.

Canadian Inter-American Association

1555 Mackay St., Montreal, P.Q.

Honorary President: The Rt. Hon. C. D. Howe; *President*, F. L. Marshall; *Hon. Secretary*, D. L. Inwood; *Hon. Treasurer*, R. Tees; *Executive Secretary*, D. C. P. La Touche.

The policy of the Association is to promote and encourage cultural, educational and social relationships between the people of the Western Hemisphere.

Canadian Jewellers' Association, Inc.

President, T. H. Gallagher, Toronto, Ont; *Hon. Treasurer*, J. S. Bliss, Toronto, Ont.; *Secretary-Treasurer*, Norman J. Leach, 73 Richmond St. W., Toronto 1, Ont.

The Canadian Legion of the British Empire Service League

DOMINION COMMAND, OTTAWA

President, G/C. A. Watts, A.F.C., Vancouver, B.C.; *Hon. Treasurer*, Capt. G/C. H. R. Stewart, E.D., Ottawa; *General Secretary*, T. D. Anderson, Ottawa; *Official National Publication*, "The Legionary," 75 Sparks St., Ottawa.

Air Force Representative, Hubert Chapman, 1488 Crescent St., Montreal, P.Q.

Naval Veterans' Representative, J. J. Wittcomb, c/o 1417 Broad Street, Victoria.

Tuberculous Veterans' Section Representative, Captain E. B. Titus, K.C., 15 King St. W., Toronto, Ont.

Imperial Veterans' Representative, A. Randles, C.B.E., c/o 230 Hospital St., Montreal, P.Q.

PROVINCIAL COMMANDS WITH SECRETARIES

Newfoundland—W. R. Martin, St. John's.
Nova Scotia—A. MacKinnon, Box 112, Halifax.
New Brunswick—H. B. Mersereau, Box 1214, Saint John.
Prince Edward Island—J. Walker, Box 274, Charlottetown.
Quebec—K. L. Woolley, 1191 Mountain Dr., Montreal.
Ontario—Patrick Biggs, 82 Charles St. East, Toronto.
Manitoba—Lt.-Col. Alex. Cairns, 43 Aragon Bldg., 244 Smith St., Winnipeg.
Saskatchewan—L. J. Chase, M.S.M. 3rd Floor, Co-op Block, Regina.
Alberta—D. E. Fraser, 601 Leeson-Lineham Block, Calgary.
British Columbia—David McKee, Suite 210, Dominion Bank Bldg., 207 Hastings St. W., Vancouver.

The Canadian Life Insurance Officers Association

302 Bay Street, Toronto 1.

President, G. C. Cumming, General Manager, The Monarch Life Insurance Company, Winnipeg, Man.; *General Counsel*, R. Leighton Foster, K.C.; *Associate General Counsel*, J. A. Tuck; *Secretary and Actuary*, Bruce R. Power; *Treasurer*, H. Ewart Cather.

Canadian Lithographers Association

Secretary-Manager, E. S. Higgins, 4 Wellington St. E., Toronto.

Canadian Lumbermen's Association

Secretary-Manager, W. J. LeClair, 27 Goulbourn Ave., Ottawa.

Canadian Manufacturers' Association

INCORPORATED

1404 Montreal Trust Bldg., Toronto 1, Ont.

President, W. F. Holding, General Steel Wares, Limited, Toronto Ont.; *1st Vice-President*, Hugh Crombie, Dominion Engineering Works Limited, Montreal, P.Q.; *2nd Vice-President*, G. K. Sheils, N. M. Davis Corp. Limited, Toronto, Ont.; *Treasurer*, J. C. Macfarlane, C.G. Electric Co., Limited, Toronto, Ont.; *General Manager*, J. T. Stirrett, Toronto; *General Secretary*, E. G. Reburn, Toronto; *Manager, Ontario Division*, G. C. Bernard, Toronto, Ont., *Manager Quebec Division*, J. C. Whitelaw, Montreal; Que.; *Manager, Prairie Division*, D. H. Young, Winnipeg, Manitoba; *Manager, British Columbia Division*, Hugh Dalton, Vancouver, B.C. *Manager, Maritime Division*, J. W. Stewart, Moncton, N.B.; *Ottawa Representative*, C. Willis George, Ottawa, Ont.; *Manager, Transportation Department*, S. B. Brown, Toronto; *Manager, Tariff Department*, R. N. McCormick, Toronto, Ont.; *Manager, Commercial Intelligence Department*, T. M. Kerruish, Toronto, Ont.; *Manager, Industrial Relations Department*, H. W. Macdonnell, Toronto, Ont.; *Manager, Legal Department*, H. W. Macdonnell, Toronto, Ont.; *Manager, Insurance Department*, H. W. Macdonnell, Toronto, Ont.; *Manager, Publishing Department*, W. A. Craick, Toronto, Ont.; *Comptroller*, C. R. Alderson, Toronto, Ont.

The following clubs are operated under the auspices of the Canadian Manufacturers' Association).

EXPORT STUDY CLUB OF TORONTO

Secretary, W. D. H. Frechette, 1404 Montreal Trust Building, 67 Yonge St., Toronto 1, Ont.

EXPORT STUDY CLUB OF MONTREAL

Secretary, A. D'Amato, 1420 University Tower Building, Montreal, P.Q.

Canadian Metal Mining Association

President, Eldon L. Brown, Sherritt Gordon Mines Limited, 25 King Street West, Toronto, Ontario.
Executive Director, V. C. Wansbrough, 12 Richmond St. E., Toronto, Ont.

The Canadian Mental Health Association
(Canada)

President, Jonathan C. Meakins, CBE, M.D.; *Vice-President*, Sir Ellsworth Flavelle, Bart.; *Treasurers*, Philip S. Fisher, Fred Page Higgins; *Chairman Board of Directors*, John S. D. Tory, K.C.; *Chairman Scientific Advisory Committee*, D. Ewen Cameron, M.D.; *General Director*, Dr. C. M. Hincks; *Medical Director*, Dr. J. D. M. Griffin; *Director of Program*, Reva Gerstein, Ph.D.; *Director of Organization*, J. D. Parks, B.A., B.D.; *Director of Research*, William Line, Ph.D.; *Director of Sociological Research*, John R. Seeley, M.A.; *General Secretary*, Marjorie Keyes, Reg.N., 111 St. George Street, Toronto 5, Ontario.

Canadian Milk Powder Mfrs. Association

President, Lea Marshall, Jarvis; *Secretary*, A. S. Thurston, Meaford.

ONTARIO MILK POWDER MFRS. ASSOCIATION

President, W. H. Harvey, R.R.2, Waterford; *Secretary*, A. S. Thurston, Meaford, Ont.

Canadian Mothercraft Society
341 BLOOR ST W., TORONTO 5, ONT.

President, Mrs. Irving E. Robertson.
Chief of Staff, Luke Teskey, M.B.
Mothercraft Hospital, 49 Clarendon Ave., Toronto.

Canadian Motion Picture Distributors Association

President, Gordon Lightstone, 111 Bond Street, Toronto 1, Ont.; *Executive-Director*, Fred C. Dillon, 229 Yonge St., Toronto 1, Ont.

Canadian Museums Association
National Museum Building, Ottawa

President, Paul Rainville; *First Vice-President*, Gerard Brett; *Second Vice-President*, R. T. Davis, *Secretary-Treasurer*, Miss Mabel Godwin, National Museum, Ottawa, Ont.

Canadian National Committee on Refugees

Chairman, Hon. Cairine R. Wilson, P.O. Box 175 The Senate, Ottawa.

The Canadian National Institute for the Blind

National Office, 186 Beverley Street, Toronto 2B.

President, L. M. Wood, C.B.E.; *Managing Director*, E. A. Baker, O.B.E.; *General Manager*, A. V. Weir; *Newfoundland Division*, 1 Military Rd., St. John's, Newfoundland; *Maritime Division*, 172 Almon St., Halifax, N.S.; *Quebec Division*, 1421 Crescent St., Montreal, Que.; *Ontario Division*, 186 Beverley St., Toronto 2B, Ontario; *Central Western Division*, 995 Portage Ave., Winnipeg, Manitoba; *Western Division*, 1101 Broadway West, Vancouver, B.C.

The Institute is a private organization supported by Government grants and private subscriptions. It operates factories to afford employment for blind men and women. It controls tobacco stands, news stands and industrial cafeterias, managed by the sightless. It gives instruction in Braille reading and writing, typewriting and handicrafts. It supplies raw materials at cost and provides facilities for the sale of articles made by home-workers. It maintains libraries of Braille and Talking Books. Every division has a social service department, and in some of the larger cities there are residential homes and recreational centres for the blind. Its Employment Department trains and places blind men and women in general business and industrial positions. The Institute is also active in preventing blindness wherever possible.

Canadian Nurses' Association

President, Miss Helen G. McArthur, c/o The Canadian Red Cross Society, 95 Wellesley St. East, Toronto, Ont.; *Vice-Presidents*, Miss Gladys J. Sharpe, c/o Toronto Western Hospital, Toronto, Ont.; Miss Trenna Hunter, c/o Metropolitan Health Committee, City Hall, Vancouver, B.C.; Miss Bertha Pullen, c/o Winnipeg General Hospital, Winnipeg, Man.; *General Secretary-Treasurer*, Miss Gertrude M. Hall, Suite 401, 1411 Crescent Street, Montreal, 25, Que.

REGISTERED NURSES' ASSOCIATIONS IN AFFILIATION WITH THE ABOVE, WITH SECRETARIES

ALBERTA ASSOCIATION OF REGISTERED NURSES—Mrs. Clara Van Dusen, 10026-102 Street, Edmonton, Alta. (Registrar).

REGISTERED NURSES' ASSOCIATION OF BRITISH COLUMBIA—Miss Alice L. Wright, 1101 Vancouver Block, Vancouver, B.C.

MANITOBA ASSOCIATION OF REGISTERED NURSES—Miss Lillian Pettigrew, 214 Balmoral Street, Winnipeg, Man.

NEW BRUNSWICK ASSOCIATION OF REGISTERED NURSES—Miss Alma F. Law, 29 Wellington Row, Saint John, N.B.

REGISTERED NURSES' ASSOCIATION OF NOVA SCOTIA—Miss Nancy H. Watson, 301 Barrington St., Halifax, N.S. (Registrar).

REGISTERED NURSES' ASSOCIATION OF ONTARIO—Miss Florence H. Walker, 515 Jarvis Street, Toronto 5, Ont.

THE ASSOCIATION OF NURSES OF PRINCE EDWARD ISLAND—Miss Muriel Archibald, Sec'y-Registrar, 188 Prince St., Charlottetown, P.E.I.

THE ASSOCIATION OF NURSES OF THE PROVINCE OF QUEBEC—Miss Margaret Street, 504-506 Medical Arts Building, 1538 Sherbrooke St. W., Montreal, Que.

SASKATCHEWAN REGISTERED NURSES' ASSOCIATION—Miss Lola Wilson, Suite 506, Northern Crown Bldg., 1821 Scarth St., Regina, Sask. (Registrar)

Canadian Order of Foresters
INCORPORATED 1879

High Chief Ranger, W. M. Couper, K.C., Montreal, Que.; *High Vice-Chief Ranger*, W. J. Bourke, Toronto, Ont.; *High Secretary-Treasurer*, L. B. Hamlin, C.A., Brantford, Ont.

The next biennial meeting will be held in Winnipeg, Man., commencing on the third Tuesday in June, 1951.

Canadian Order of Odd-Fellows
HEAD OFFICE: 17 FALCON STREET, TORONTO 12

Grand Master, Glenn Topham, Ingersoll, Ont.
Grand Secretary-Treasurer: E. C. Males, P.G.M., 17 Falcon Street, Toronto 12.
D.D.G.M. Toronto District: H. Jorgensen, 243 Leslie Street, Toronto 8.

Canadian Order of Rechabites

In affiliation with Independent Order of Rechabites Salford Unity, Great Britain.

ONTARIO ORGANIZATION

Chief Ruler, Miss Dorothy Glaze; *Superintendent of Juveniles*, Mrs. A. Taylor, *Treasurer*, Jas. M. Tosh; *Secretary*, Arch. Carmichael, 67 Tiverton Ave., Toronto 8.

Canadian Overseas Missions Council

Representing the Foreign Mission Boards and Societies of the Canadian Churches and Related Agencies.

Purpose: To provide a medium through which the Foreign Mission Boards and Societies of Canada may manifest their essential unity, and by co-operation promote the effectiveness of their work.

Chairman, The Very Rev. J. H. Arnup, D.D.; *Vice-Chairman*, Miss Laura Pelton; *Secretary*, Rev. Harry C. Priest, B.A., 94 Homewood Ave., Toronto; *Associate Secretary*, Rev. L. S. Albright, D.D.

Canadian Paint, Varnish and Lacquer Association Inc.

General Manager, C. C. Pettet; *Secretary-Treasurer*, W. J. Spry, 616 Sun Life Bldg., Montreal.

The Canadian Paper Box Manufacturers' Association Inc.

President, D. J. Snell, Manchester Paper Boxes Limited, 100 Sterling Road, Toronto 3, Ont., *Secretary*, E. A. Mateer, 918 Commerce and Transportation Bldg., Toronto 1.

The Canadian Paper Trade Association

President, Harry Miller, Columbia Paper Co. Ltd., Vancouver, B.C.; *Treasurer*, Allan Napper, Mid-West Paper Sales Ltd., Winnipeg.

Canadian Paraplegic Association

46 Carlton Street, Toronto, Ont.
President and Managing Director John G. Counsell, O.B.E., M.C.
Vice-President ..... J. D. Woods, Jr.
Hon. Secretary ..... A. C. Clarke
Hon. Treasurer ..... Walter L. Gordon, C.B.E.
General Secretary ..... G. K. Langford
Assistant Secretary ..... Miss K. A. Cassels
MARITIME DIVISION, *Secretary*, Donald E. Curran 125 Liverpool St., Halifax, N.S.
QUEBEC DIVISION, *Chairman*, Major-General E. deB. Panet, C.M.G., D.S.O., L. d'H., E.D.; *Secretary-Treasurer*, H. L. Ward, Queen Mary Veterans Hospital, Montreal, Que.
CENTRAL WESTERN DIVISION, *Secretary*, A. T. Mann, Deer Lodge Hospital, Winnipeg, Man.
WESTERN DIVISION, *Chairman*, E. J. Desjardins, 900 W. 27th Ave., Vancouver, B.C.

Canadian Passenger Association

EASTERN LINES—*Chairman*, J. A. Brass; *Vice-Chairman*, C. J. Campbell, 437 St. James Street West, Montreal, 1, Que.
WESTERN LINES—*Chairman*, J. A. Brass; *Vice-Chairman*, Roy H. Powers, 320 Union Station, Winnipeg, Man.

Canadian Passenger and Ticket Agents' Association

President, I. L. Heath, C.P.R. Agent, Huntingdon, Que.; *Secretary-Treasurer*, R. L. Armstrong, Canadian Pacific Railway, Royal York Hotel, Toronto 1, Ont.

Canadian Penal Association

President, Dr. Stuart K. Jaffary, 340 Jarvis St., Toronto; *Secretary*, Christian Smith, 111 St. George St., Toronto; *Treasurer*, R. H. Carpenter, 340 Jarvis St., Toronto.

Affiliated Agencies

HALIFAX, JOHN HOWARD SOCIETY OF HALIFAX, Lloyd R. Shaw, *Chairman*, 303 Pentagon Bldg.
MONTREAL, JOHN HOWARD SOCIETY OF QUEBEC, B. C. Hamilton, *Executive Secretary*, 265 Craig St. W.
MONTREAL, SOCIETE D'ORIENTATION ET DE REHABILITATION SOCIALE, *Exec. Director*, Evariste Choquette, 480 Sherbrooke St. E.
MONTREAL, CATHOLIC REHABILITATION SERVICE, F. A. Roberts, *Supervisor*, Room 4, 1405 Mackay St.
TORONTO, JOHN HOWARD SOCIETY OF ONTARIO, J. A. Edmison, K.C., *Executive Secretary*, 340 Jarvis St.
LONDON, JOHN HOWARD SOCIETY OF LONDON AND MIDDLESEX, Kenneth Toten, *Secretary*, 255 Queens Ave.
KINGSTON, ELIZABETH FRY SOCIETY, Mrs. E. K. Lord, *President*, 26 Edgehill St.
WINNIPEG PRISONERS' AID, Judge F. A. E. Hamilton, *Executive Director*, Room 11, Old Law Courts.
SASKATOON, JOHN HOWARD SOCIETY OF SASKATOON, C. L. Welch, *Treasurer*, 236 Second Ave.
PORT ARTHUR, JOHN HOWARD SOCIETY, Gron Morgan, Sailors' Institute.
REGINA, JOHN HOWARD SOCIETY, J. W. B. Bremner, 1935 Victoria Ave.
PRINCE ALBERT, JOHN HOWARD SOCIETY, Rev. L. A. Page, 1003, 1st St. E.
CALGARY, JOHN HOWARD SOCIETY OF ALBERTA, Old Court House Building, Calgary.
EDMONTON, JOHN HOWARD SOCIETY OF ALBERTA, 9828-109th St., Edmonton.
VANCOUVER, THE JOHN HOWARD SOCIETY OF BRITISH COLUMBIA, Rev. J. Dinnage Hobden, 319 West Pender St.
VANCOUVER: THE ELIZABETH FRY SOCIETY OF B.C., Mrs. F. J. Thomson, 2050 Vine St.
VICTORIA, JOHN HOWARD SOCIETY, A. W. Hammond, 1234 Pandora Ave.

Canadian Pensioners Association of The Great Wars

142 Deloraine Ave., Toronto 12, Ont.
President, W. T. Correll; *Dominion Treasurer*, S. T. Barrett, 142 Deloraine Ave., Toronto; *Secretary*, J. A. Neville, 36 Brenda Cresc., Scarboro Junction P.O., Ont.

Canadian Philatelic Society, Inc.

President, J. W. Yaxley, 755 Upper Lansdowne Ave., Westmount, Montreal, 6 Que.; *Executive Secretary*, P. J. McCabe, 40 Stanley Avenue, Mimico, Ont.

Canadian Piano and Organ Manufacturers' Association

President, George A. Mason, Toronto; *Secretary*, John A. Fullerton, 175 Jarvis St., Toronto, 2.

Canadian Picture Pioneers

President, Miss Ray Lewis, 21 Dundas Sq., Toronto, Ont.; *Secretary*, Charles Mavety.

Canadian Playthings Manufacturers, Inc.

President, S. W. Ivry, Reich Bros. Limited, Montreal, Canada; *Secretary*, W. J. Cannon, 217 Bay St., Toronto.

The Canadian Political Science Association

President, Prof. C. A. Curtis, Queen's University, Kingston, Ontario.; *Secretary-Treasurer*, C. B. Macpherson 273, Bloor St. W., Toronto.

Organ "The Canadian Journal of Economics and Political Science," 273 Bloor St. W., Toronto, Ont.

Canadian Postmasters' Association

President, Don. Taylor, Vermilion, Alta.; *Secretary-Treasurer*, J. M. Ferris, Campbellford, Ont.

PROVINCIAL BRANCHES WITH SECRETARIES

Ont.—Scott Brandon, Cannington, Ont.; *B.C.*—F. Brownsey, Sooke; *Alta.*—M. Quigley, Three Hills; *Sask.*—Doug. Badger, Sutherland; *Man.*—Val. Costello, Stonewall; *Que.*—P. Grenier, Neuville; *Maritimes*—P. J. McInnes, Port Borden, P.E.I.

The Canadian Press

HEAD OFFICE, 55 UNIVERSITY AVENUE, TORONTO, ONT.

General Manager and Secretary, Gillis Purcell, 55 University Avenue, Toronto, Ont.

Halifax, N.S.—Jack Brayley, Chief of Bureau, 379 Barrington Street.
Quebec, Que.—W. A. Stewart, Chief of Bureau, Le Soleil Bldg., 1 rue de la Couronne.
Montreal, Que.—A. M. Randal, Chief of Bureau, 204 rue de l'Hôpital.
Ottawa, Ont.—C. R. Blackburn, Chief of Bureau, 136 Sparks Street.
Toronto, Ont.—Charles Bruce, General Superintendent; D. E. Burritt, General News Editor; Fraser MacDougall, Chief of Ontario Service.
Winnipeg, Man.—John Dauphinee, Chief of Bureau, 300 Carlton Street.
Edmonton, Alta.—A. B. Garrett, Chief of Bureau, 10012 Jasper Avenue.
Vancouver, B.C.—F. J. Turner, Chief of Bureau, 207 Hastings Street West.
New York, N.Y.—J. J. Tracy, Acting Chief of Bureau, 50 Rockefeller Plaza, New York 20.
London, England—E. S. Johnson, Chief of Bureau, 85 Fleet Street, E.C.4.

Canadian Produce Association

BOX 222, MONTREAL, CANADA

Secretary-Treasurer, John I. Brown.

Canadian Progress Club (National)

President, A. E. Watts, c/o A. E. Watts Ltd., P.O. Box 18, St. Laurent, Que.; *Vice-President*, Murray Robertson, C.A., London, Ont.; *Honorary Secretary*, Roy Mears, 602 Canada Permanent Building, Toronto, Ont.; *Secretary*, Mrs. T. Lyle Blogg, 2 Bloor Street East, Toronto, Ont.; *Treasurer*, James Fisher, 99 Wolverleigh Blvd., Toronto, Ont.

Branches in Toronto, Montreal, London, Collingwood, Creemore, Hamilton, Quebec, and St. Laurent, Que.

Canadian Psychological Association

President, Professor J. D. Ketchum, Toronto, Ontario; *Secretary-Treasurer*, Dr. D. C. Williams, Dept. of Psychology, University of Toronto, Toronto, Ont.

Canadian Pulp and Paper Association

President, R. M. Fowler; *General Manager*, F. L. Mitchell, 2280 Sun Life Building, Montreal, Que.

Canadian Purchasing Agents' Associations

President, H. T. Sprang, Frankel Brothers Ltd., Toronto.

Vice-President, C. B. Hallwood, Manitoba Power Commission, Winnipeg.

Treasurer, G. A. Davis, Plate & Structural Steel Ltd., Toronto.

Secretary, C. F. Fullerton, 175 Jarvis St., Toronto 2.

Councillors

Montreal—Hedley H. Vautier, Canadair, Ltd.; C. E. Stiles, CBC.

Toronto—G. A. Davis, Plate & Structural Steel Ltd.; F. B. Brookbanks, Ault & Wilborg Co., Canada, Ltd.

Hamilton—H. F. Witton, Hamilton; H. M. Everett, The John Bertram & Sons Co. Ltd., Dundas.

Niagara District—A. R. Draper, North American Cyanamid Ltd., Niagara Falls; C. H. Randall Atlas Steels Ltd., Welland.

Central Ontario—H. F. Levandusky, Newlands & Co. Ltd., Galt; A. J. Thaler, Kitchener Public Utilities Comm.

Western Ontario—R. P. Hunt, Somerville Ltd., Crumlin; W. C. Pink, Empire Brass Manufacturing Co. Ltd., London.

Essex Kent—W. J. Hobbs, Canadian Industries Ltd., Windsor; R. G. Millin, Auto Specialties Mfg. Co. (Canada) Ltd., Windsor.

Winnipeg—B. K. Sprung, Manitoba Power Comm.; J. M. Hanson, Winnipeg Hydro-Electric System.

Edmonton—J. T. McCreath, City of Edmonton; G. D. Robarts, Alberta Government Telephones.

Calgary—H. W. Francis, Canadian Western Natural Gas Co. Ltd., Calgary; James McMillan, Calgary Power Ltd.

NATIONAL ASSOCIATION OF PURCHASING AGENTS

President, H. F. Jones, E. I. du Pont de Nemours & Company, Wilmington 98, Del.

Vice-President for District 5 (Canada), H. T. Sprang, Frankel Brotbers Ltd., Toronto.

Executive Secretary, George A. Renard, 11 Park Place, New York 7.

The Canadian Railroad Historical Association, Inc.

Secretary, Omer S. A. Lavallée, 6959 De l'Epee Ave., Montreal 15, Que.

Canadian Red Cross Society

National Office for Canada, 95 Wellesley Street, East, Toronto 5, Ontario.

President, His Excellency The Governor-General; *Chairman of the Central Council*, John A. MacAulay, K.C., *Chairman of the National Executive Committee*, Hon. Leopold Macaulay, K.C.; *Honorary Counsel*, D. W. Lang, K.C.; *Hon. Secretary*, Gordon S. Cowan; *Hon. Treasurer*, Lewis A Winter, O.B.E.; *Hon. Comptroller*, W. L. Gilliland; *National Commissioner*, W. Stuart Stanbury, M.B.E., B.A., M.D.

British Columbia Division, 1235 West Pender Street, Vancouver, B.C.; Commissioner: Lt.-Col. C. A. Scott.

Alberta Division, 1504 First St. E., Calgary, Alberta; Commissioner: Lt.-Col. D. H. Tomlinson, M.B.E.

Saskatchewan Division, 2331 Victoria Avenue, Regina, Saskatchewan; Commissioner: Col. F. W. G. Miles.

Manitoba Division, 226 Osborne St. N., Winnipeg, Manitoba; Commissioner: R. H. Snyder.

Ontario Division, 621 Jarvis Street, Toronto, Ontario; Commissioner: L. R. Stringer.

Quebec Division, 3416 McTavish Street, Montreal, Quebec; Commissioner: G. P. Hedges.

New Brunswick Division, 66 Prince William Street, St. John, N.B.; Commissioner: Miss E. M. Schofield.

Nova Scotia Division, 71 Morris Street, Halifax, N.S.; Commissioner: C. L. Illsley.

Prince Edward Island Division, 62 Prince Street, Cbarlottetown, P.E.I.; Commissioner: Miss I. Arsenault.

Newfoundland Division: 55 Duckworth St., St. John's, Nfld.

CANADIAN JUNIOR RED CROSS

National Director and Editor "The Canadian Red Cross Junior"; Dr. Muriel Uprichard, 95 Wellesley St. East, Toronto 5, Ont.

Local Divisions and Directors

British Columbia, 1235 West Pender Street, Vancouver, Miss Margaret Palmer.

Alberta, 1504 First Street E., Calgary, Miss Kathleen Herman.

Saskatchewan, 2331 Victoria Ave., Regina, Miss Eileen Scott (Acting).

Manitoba, 226 Osborne St. N., Winnipeg, Miss Ruby L. Spenceley.

Ontario, 621 Jarvis St., Toronto, Miss Marie Reine Nadon.

Quebec, 3426 McTavish Street, Montreal, Miss Lorraine How.

New Brunswick, 66 Prince William St., Saint John, Miss Marion B. Bate.

Nova Scotia, 71 Morris Street, Halifax, Miss E. O. R. Browne.

P.E.I., 62 Prince St., Charlottetown, Mrs. R. MacCallum.

Newfoundland, Miss Sheila Mahony, 55 Duckworth St., St. John's.

The Canadian Research Committee on Practical Education

206 Huron St., Toronto, Ont.

Research Director, A. G. McColl; *Chairman*, Hugh Crombie; *Secretary-Treasurer*, F. K. Stewart.

The Canadian Research Institute of Launderers and Cleaners

General Manoger, H. A. McKelvey, 38 Rideau St., Ottawa, Ont.

Canadian Restaurant Association

415 Bloor St. W., Toronto

Tbe Canadian Restaurant Association is a national, non-profit organization of restaurant owners, operators and managers, founded in 1944 to "provide specialized services for its members and promote the welfare of the restaurant industry as a whole."

There are 27 branches throughout Canada.

President, Finlay D. Paterson, Sarnia, Ont.; *Vice-Presidents*, C. L. Sorensen, Vancouver, B.C., D. W. Coburn, Fort William, Ont., C. H. Millbourn, Toronto, Ont.; *Secretary*, Nat Bailey, Vancouver, B.C.; *Treasurer*, F. C. Butt, Toronto, Ont.; *Managing Director*, Mrs. F. G. Montgomery; *Assistant Managing Director*, H. C. Rhodes.

The Canadian Retail Federation

6 Adelaide St. E., Toronto 1, Ont.

General Manager, E. F. K. Nelson; *Assistant General Manager*, R. S. Tinsley, *Secretary*, Mrs. Hilda Hoben.

Retail Associations Affiliated with the above:

Canadian Council of Distribution
Canadian Restaurant Association
Canadian Shoe Retailers' Association
Ontario Retail Furniture Dealers' Association
Retail Furriers' Guild of Canada
Retail Merchants' Association of Canada
Fort William Retail Merchants' Association
Saint John Merchants' Association Ltd.

The Canadian Social Science Research Council

Chairman, Prof. T. F. McIlwraith, University of Toronto, Toronto.

Secretary-Treasurer, J. E. Robbins, 166 Marlborough Ave., Ottawa, Ont.

Canadian Society of Biblical Studies

President, Prof. D. K. Andrews, Knox College, Toronto; *Secretary-Treasurer*, Rev. G. H. Johnson, D.D., 258 Donlea Drive, Toronto.

Canadian Society of Forest Engineers

President, Dr. R. E. Balch, Dominion Entomological Lab., Fredericton, N.B.

Secretary-Treasurer, D. V. Love, 10 Manor Road, West, Toronto 12, Ont.

Chairman Editoriol Board and Vice-President, K. G. Fensom, Forest Products Laboratory, University of British Columbia, Vancouver, B.C.

Section Representatives:
Maritimes: W. W. McCormack.
Quebec: W. A. E. Pefler.
Ottawa Valley: P. M. Morley.
Southern Ontario: Ross Grinnell.
Central Ontario: Q. Hess.
Northern Ontario: M. G. Taylor.
Northwestern Ontario: R. Boutbee.
Prairie: R. R. LeJeune
Rocky Mountain: G. R. Hopping
Vancouver: Dr. B. G. Griffith.
Vancouver Island: K. C. McCannel.

Canadian Society of Laboratory Technologists

Official Registry of Technicians (Canada) under agreement with Canadian Medical Association
Head Office, 294 Barton Street East, Hamilton, Ontario.
President, Joseph Scott; *Vice-President*, Gordon Traill; *Secretary*, Miss Helen L. Smith.

Canadian Society of Landscape Architects and Townplanners

96 Bloor St. W., Toronto
President, Edwin Kay, Toronto, Ont.; *Vice-President*, Austin Floyd, Islington, Ont.; *Secretary-Treasurer*, Douglas McDonald, 18 Reid Ave., Ottawa, Ont.

The Canadian Sports Goods Manufacturers Association

President, R. D. Clendenning, Guelph Elastic Hosiery Co. Ltd., Guelph, Ont.; *Vice-President*, P. E. Lefebvre, Daoust-Lalonde Inc., 939 Victoria Square, Montreal, P.Q.; *Secretary-Treasurer*, T. G. Jackson, Werlich Manufacturing Co. Ltd., Preston, Ont.

Canadian Standards Association

NATIONAL RESEARCH BUILDING, OTTAWA
Chairman, J. G. Morrow, Hamilton, Ont.; *Vice-Chairman*, R. E. Jamieson, Montreal, Que., N. P. Petersen, Toronto, Ont.; *Hon. Secretary*, R. H. Mather, Montreal; *General Manager*, W. R. McCaffrey, Ottawa, Ont.

Canadian Teachers' Federation

President, E. T. Wiggins, Box 215, Didsbury, Alberta; *Vice-President*, Tom Parker, 148½ Kline St., Halifax, N.S.; *Secretary-Treasurer*, Geo. G. Croskery, Room 8, Normal School Bldg., Elgin St., Ottawa.

ASSOCIATIONS OF TEACHERS AFFILIATED WITH ABOVE

B.C. TEACHERS' FEDERATION, *General Secretary*, Mr. C. D. Ovans, 1300 Robson Street, Vancouver, B.C.

ALBERTA TEACHERS' ASSOCIATION, *Secretary-Treasurer*, Mr. E. C. Ansley, Imperial Bank Bldg., Edmonton, Alta.

SASKATCHEWAN TEACHERS' FEDERATION, *Secretary*, Gilbert D. Eamer, 201 Bank of Montreal Chambers, Saskatoon.

MANITOBA TEACHERS' SOCIETY, *Secretary*, T. A. McMaster 618 McIntyre Block, Winnipeg, Man.

PRINCE EDWARD ISLAND TEACHERS' FEDERATION, *Secretary-Treasurer*, Mr. J. A. S. Williams, 98 Prince St., Charlottetown, P.E.I.

NOVA SCOTIA TEACHERS' UNION, *Secretary-Treasurer*, B. E. Finigan, Box 9, Lawrencetown, N.S.

NEW BRUNSWICK TEACHERS' ASSOCIATION, *Secretary-Treasurer*, A. R. Stiles, Riverside, Albert County, N.B.

PROVINCIAL ASSOCIATION OF PROTESTANT TEACHERS' OF QUEBEC, *Executive Director*, Dr. J. M. Paton, 1410 Guy St., Montreal, P.Q.

FEDERATION OF ENGLISH SPEAKING CATHOLIC TEACHERS OF QUEBEC, *Secretary*, George Glashan, 6 Edgehill Ave., Montreal 25, Que.

ONTARIO TEACHERS' FEDERATION
(The Ontario Teaching Profession Act, 1944, makes it compulsory for all teachers in Ontario to belong to the O.T.F.)
Secretary, Miss Nora Hodgins, 34 Prince Arthur Ave., Toronto, Ont.
Associations of teachers affiliated with O.T.F.:
Federation of Women Teachers' Associations of Ontario—Secretary, Miss Elizabeth D. Taylor, 34 Prince Arthur Ave., Toronto, Ont.
Ontario Secondary School Teachers' Federation—Secretary, S. G. B. Robinson, 34 Prince Arthur Ave., Toronto, Ont.
Ontario Public School Men Teachers' Federation—Secretary, Win. Davies, 34 Prince Arthur Ave. Toronto, Ont.
Secretary, Miss Marion Tyrrell, 143A Howard Park Ave., Toronto, Ont.
l'Association de l'Enseignement Francais de l'Ontario—Secretary, Miss L. Leveque, 30 Bruyere St., Ottawa.

OTHER TEACHERS' ASSOCIATIONS

BUSINESS EDUCATORS' ASSOCIATION OF CANADA, *Registrar*, W. H. Stapleton, St. Thomas, Ont.
Secretary, W. F. Marshall, Westervelt School, London, Ont.

NOVA SCOTIA HEADMASTERS' ASSOCIATION, *President*, George G. Campbell, Sydney Academy, Sydney, N.S.

HEADMASTERS' ASSOCIATION
(*Canadian Independent Schools*)
Address enquires to *Secretary*, K. G. B. Ketchum, St. Andrew's College, Aurora, Ont.

ASSOCIATION OF HEADMISTRESSES OF CANADA
(*Girls' Private Secondary Schools*)
President, Miss Elsie M. Bartlett, Winnipeg, Man.; *Secretary*, Miss J. May Carter, B.A., Balmoral Hall School, Winnipeg, Man.

THE PROTESTANT HIGH SCHOOL PRINCIPALS' ASSOCIATION OF THE PROVINCE OF QUEBEC.
President, L. F. Someruille, Princ. Richmond H.S., Richmond, Que.; *Secretary-Treasurer*, D. S. Rattray, Princ. Hudson, H.S., Hudson Heights, Que.

COMITÉS PERMANENTS DES MAISONS d'ENSEIGNEMENT SECONDAIRE AFFILIÉES AUX UNIVERSITÉS LAVAL, QUÉBEC et de MONTRÉAL, MONTRÉAL.
President of the Laval Committee, M. l'abbé Émile Beaudry, Séminaire de Québec; *President of the Montreal Committee*, M. Georges Perras, p.s.s., Séminaire de Philosophie, Montréal.

L'ASSOCIATION DES INSTITUTEURS CATHOLIQUES DE LA CIRCONSCRIPTION DE L'ECOLE NORMALE LAVAL
Prés., Lt.-Col. J.-W.-E. Beaumont, 14 Pontgravé St., Québec; *Sec.-trés.*, Rolland Tremblay, 170 du Pont, Québec.

Canadian Temperance Federation

11 PRINCE ARTHUR AVE., TORONTO, ONT.
Honorary President, Rev. J. B. Thomson, Toronto; *President*, Roscoe S. Rodd, K.C., Windsor, Ont.; *Vice-Presidents*, Rev. J. B. McLaurin, D.D., Toronto, Rev. G. S. Despard, Toronto, Roy McPhail, Winnipeg, Mrs. James Lade, Vancouver, C. H. Millard, Toronto; *General Secretary*, Rev. John Coburn, D.D., Toronto; *Treasurer*, B. L. Sharpe, Toronto.

Canadian Transit Association

ASSOCIATION OFFICE—35 YONGE ST., TORONTO 1
President, J. R. Empringham, Superintendent, Niagara, St. Catharines and Toronto Railway Company, St. Catharines, Ont.; *Secretary*, Mr. J. F. Neild, Toronto Transportation Commission, 35 Yonge St., Toronto; *Official Organ*, "Canadian Transportation," Toronto.

Canadian Tuberculosis Association

President, Dr. W. H. Hatfield, Vancouver, B.C., *Hon. Treasurer*. E. A. Stephens, Ottawa, Ont.; *Executive Secretary*, G. J. Wherrett, M.D., M.R.C.P. *Central Office*, 265 Elgin St., Ottawa, Ont.

Canadian Warehousemen's Association

President, Crawford Johnson; *Treasurer*, W. Dennis Day; *Managing Director*, Joseph A. Whitmore, Room 34, 10 Adelaide St. E., Toronto 1, Ont.

Canadian Weekly Newspapers Association

President, Lang Sands, Mission City, B.C.; *Managing Director and Secretary-Treasurer*, W. E. McCartney, Brampton, Ont.
Secretaries of Provincial Divisions
B.C. Division—A. W. Lundell, Revelstoke, B.C.
Alta. Division—K. Patrige, Camrose, Alta.
Sask Division—George Lancaster, Melfort, Sask.

Man. Division—A. W. Hanks, 408 Paris Bldg., Winnipeg, Man.
Ont.-Que. Division—D. R. Wilson, Shawinigan Falls, Que.
N.B. Division—C. W. Moffatt, Sackville, N.B.
N.S. Division—D. J. Bourque, Lunenburg, N.S.

The Canadian Welfare Council

President, Mrs. W. Kaspar Fraser, Toronto; *Executive Director*, R. E. G .Davis, Ottawa.
Business Address, Council House, 245 Cooper Street, Ottawa.

The Canadian Welfare Council is the national association of people and organizations interested in social welfare. It serves its members as a clearing house for information, a source of technical service and a means for co-operative planning and action. It also acts as the national spokesman on welfare needs and developments.

Canadian Wholesale Grocers' Association

President, J. M. Sinclair, J. M. Sinclair Ltd., Winnipeg, Man.; *Secretary-Treasurer*, E. L. Fairclough, 2 King Street West, Hamilton, Ont.

Canadian Woman's Christian Temperance Union

NATIONAL HEADQUARTERS: 11 PRINCE ARTHUR AVE TORONTO 5, ONT.

President, Mrs. Jas. Lade, 1926 West 15th Ave., Vancouver, B.C.
Corr. Secretary, Mrs. Grace Knight, 10835-74th Ave., Edmonton, Alta.
Rec. Secretary, Mrs. Wm. Usher, Cushing, Que.
Treasurer, Miss Zella G. Shaver, 145 Marion St., Toronto 3, Ont.
General Secretary, Miss C. Rosamond Duff.

Provincial Unions with Secretaries

British Columbia—Corresponding Secretary, Mrs. D. A. Fowlie, 1438 Arbutus St., Vancouver, B.C.; *Recording Secretary*, Mrs. B. R. Barnes, 649-16th Ave., New Westminster.
Alberta—Corresponding Secretary, Mrs. C. E. Usher, 10524-116th St., Edmonton, Alta.; *Recording Secretary*, Mrs. J. M. Fawcett, Coleman, Alta.
Saskatchewan—Corresponding Secretary, Mrs. J. G. Cudmore, 2040 Osler St., Regina; *Recording Secretary*, Mrs. R. C. Thompson, 1025 Ave. B, North, Saskatoon.
Manitoba—Corresponding Secretary, Mrs. A. Robbins, Crystal City, Man.; *Recording Secretary*, Mrs. Jas. Pascoe, 670 McMillan Ave., Winnipeg, Man.
Ontario—Corresponding Secretary, Mrs. W. A. Lemke, 547 Mary St., Pembroke; *Recording Secretary*, Mrs. A. T. Fleming, Wellington, Ont.
Quebec—Corresponding Secretary, Mrs. C. S. Harris, Box 399, Magog; *Recording Secretary*, Mrs. F. R. Crawford, 5558 Colbrook Ave., N.D.G., Montreal, Que.
New Brunswick—Corresponding Secretary, Mrs. W. W. Clark, 417 Brunswick St., Fredericton; *Recording Secretary*, Miss Lou Barber, 31 Spring St., St. John, N.B.
Nova Scotia—Corresponding Secretary, Mrs. L. E. Goodwin, 151 North St., Halifax, N.S.; *Recording Secretary*, Mrs. J. A. Backman, Lunenburg, N.S.
Prince Edward Island—Corresponding Secretary, Mrs. Earle MacRae, New Wiltshire, P.E.I.; *Recording Secretary*, Mrs. Geo. Jardine, Freetown.

Canadian Women's Club

OF LONDON, ENGLAND

President, H.R.H. Princess Alice, Countess of Athlone; *Hon. Secretary and Treasurer*, Mrs. J. F. Marcus, 55, Sloane Street, London, S.W.1.

Canadian Women's Club of New York City, Inc.

President, Mrs. Carleton Sawyer; *First Vice-President*, Miss Grace Romcke; *Second Vice-President*, Mrs. Gerald W. Andrew; *Recording Secretary*, Miss Vera Mason; *Corresponding Secretary*, Miss Elizabeth Coulson; *Treasurer*, Mrs. Carl Lundgren.
Club Address, The Savoy Plaza, Fifth Avenue at Fifty-Eighth Street, New York City, 22.

Canadian Women's Press Club

President, Mrs. Arthur Myers, Vancouver, B.C.; *Secretary-Treasurer*, Mrs K. V. White, 3849 West 14th St. Vancouver, B.C.

The Canadian Woodmen of the World

RICHMOND BLDG., LONDON, CANADA

Head Consul Commander, Clair Jarvis; *Head Clerk*, G. D. McClenghan; *Head Banker*, W. S. J. Saunders; *Head Physician*, Emerson L. Hodgins.

The Canadian Writers' Foundation, Inc.

Chairman, Gustave Lanctot; *Vice-Chairman*, Art S. Bourinot; *Honorary Secretary*, Wilfrid Eggleston; *Honorary Treasurer*, H. S. Southam; *Executive Secretary*, Mrs. D. W. Thomson, 508 Plaza Building, 45 Rideau Street, Ottawa, Ont.

Canadian Youth Commission

Director, R. E. G. Davis; *Assistant Director*, E. R. McEwen; *Chairman*, Sidney E. Smith.
Business address, 245 Cooper St., Ottawa.

Canadian Youth Hostels Association

Dominion President, William S. Weaver, PhD. 4890 Beaconsfield Ave., Montreal 28, P.Q.; *National Secretary's Office*, 1A Classic Ave., Toronto 5, Ont.

Addresses of Regional Secretaries

Maritime: 524 Quinpool Road, Halifax, N.S.
St. Lawrence: P.O. Box 324, Montreal, P.Q.
Great Lakes: 1A Classic Ave., Toronto.
Mountain: Room 21, Renfrew Bldg., Calgary.
Pacific: 2414 Main St., Vancouver.

The Catholic Mutual Benefit Association of Canada

GRAND COUNCIL.
354 ST. CATHERINE ST. EAST, MONTREAL, QUEBEC

Grand President, J. P. Landry, Esq.; *Grand Secretary*, P. H. Therien.

Catholic Order of Foresters

ONTARIO

Provincial Chief Ranger, J. C. Allen, 120 Henderson Ave., Ottawa; *Prov. Secretary*, J. T. Hancox, 26 Kenilworth Ave. S., Hamilton; *Prov. Treasurer*, R. L. Archambault, 381 Sackville Street, Toronto.

QUEBEC

Provincial Chief Ranger, C. A. Rousseau, 1015 St Denis St., Montreal.
Provincial Secretary, Charles Lussier, 1015 St. Denis St., Montreal.
Provincial Treasurer, E. Reilly, 1015 St. Denis St., Montreal.

The Catholic Truth Society of Canada, Inc.

President, Rev. M. D. Allen; *Hon. Treasurer*, Mr. C J Gilloolv; *Hon Secretary* Mr. J. F. Boland, K.C.; *Executive Secretary*, G. A. Hiff, Head Office, 67 Bond St., Toronto 2, Ont.

The Catholic Women's League of Canada

National President, Miss Ishbel M. Hutton, 67 Kenilworth Ave., Ottawa, Ont.; *Executive Secretary*, Miss Katharine Sheridan, 248 Albert Street, Ottawa, Ont.

Ceda Incorporated

(CANADIAN ELECTRICAL DISTRIBUTORS ASSN.)

President, H. R. Henderson, 9 Perry Street, Woodstock, Ont.; *Secretary-Manager*, R. Edmunds, M.C.I., Room 421, 73 Adelaide St. W., Toronto, Ont.

The Champlain Society

President, Harold C. Walker, K.C.; *Honorary Editor*, W. Stewart Wallace, M.A., LL.D.; *Treasurer*, George W. Brown, M.A., Ph.D.; *Secretary*, Peter S. Osler.

Address communications to Miss Julia Jarvis, *Editor and Executive Secretary*, The Library, University of Toronto.

The Chartered Institute of Secretaries

OF JOINT STOCK COMPANIES AND OTHER PUBLIC BODIES
Founded 1891 London England Royal Charter 1902
CANADIAN BRANCHES

PROVINCE OF QUEBEC—*Hon. Sec'y-Treas.*, F. Willcox, F.C.I.S., C.A., 465 St. John Street, Montreal 1, P.Q.

TORONTO AND DISTRICT (Ontario)—*Secretary*, C. B. Bell, F.C.I.S., C.P.A., 19 Melinda St., Toronto 1

London and District (Ontario)—*Hon. Secretary*, H. W. Johnson, A.C.I.S., Northern Life Assce. Co. London, Ont.

Ottawa— *Hon. Secretary*, Miss A. Murray, 127 Irving Street, Ottawa.

British Columbia (Vancouver-Victoria)—*Hon. Secretary*, L. W. Henry, Canada Trust Co., Vancouver.

The Chartered Shorthand Reporters' Association

OF ONTARIO

President, Horace O. Taylor, 74 Hillsdale Ave. West, Toronto 12; *Vice-President*, Graydon Hagen, 10 Fern Ave., Ottawa; *Secretary*, Wm. R. Scott, 308 Centre Street, S., Whitby; *Treasurer*, F. C. K. Crockett, 35 Raymond Ave., Toronto.

Chemical Institute of Canada

18 Rideau St., Ottawa, Ont.

President, Dr. S. A. Beatty, F.C.I.C., Fisheries Experimental Station, Halifax, N.S.; *Vice-President*, Dr. H. G. Thode, F.C.I.C., McMaster University, Hamilton, Ont.; *Treasurer*, Mr. R. H. Rimmer, F.C.I.C., Aluminum Laboratories Ltd., Kingston, Ont.; *General Manager and Secretary*, Mr. Garnet T. Page, M.C.I.C., 18 Rideau St., Ottawa, Ont.

There are 28 local sections. Those in the largest cities are:

Halifax, Secretary, Dr. D. B. MacLean, M.C.I.C., Nova Scotia Technical College, Halifax, N.S.

Quebec, Secretary, Dr. Guy Nadeau, M.C.I.C., 72 Marie Rollet Street, Quebec, P.Q.

Montreal, Secretary, Mr. F. K. Rogers, M.C.I.C., Shawinigan Chemicals Ltd., 600 Dorchester St., Montreal, Que.

Ottawa, Secretary, Mr. J. W. Carmichael, M.C.I.C., 275 Bronson Avenue, Apt. 1, Ottawa, Ont.

Toronto, Secretary, Mr. R. E. Nelson, M.C.I.C., The Canadian General Electric Co., 940 Lansdowne Avenue, Toronto, Ont.

Winnipeg, Secretary, Dr. B. L. Funt, M.C.I.C., Department of Chemistry, University of Manitoba, Winnipeg, Man.

Vancouver, Secretary, T. C. Harvie, Cave & Co. Ltd., 567 Hornby Street, Vancouver, B.C.

The Institute also maintains Student Chapters at almost all of the Canadian Universities.

Monthly publication "Chemistry in Canada", *Editor*, Mr. D. W. Emmerson, M.C.I.C., 18 Rideau St., Ottawa, Ont.

The Chess Federation of Canada

(Member of the F.I.D.E.)

President, Bernard Freedman, 12 Jordan St., Toronto; *Secretary*, Osias Bain, 52 d'Aiguillon St., Quebec, P.Q.; *Treasurer*, John F. West, 166 Osgoode St., Ottawa, Ont.

Provincial Associations
with Presidents (1) and Secretaries (2)

Alberta Chess Association—H. S. Hegler, Agency Bldg., Edmonton; Wm. R. Louden, 425 13th Ave., East, Calgary.

British Columbia Chess Federation—R. A. Douglas, 1734 Haywood Ave., West Vancouver; Adrian E. Russell, 2619 West 2nd Ave., Vancouver.

Manitoba Chess Association—S. F. Cooper, 285 Toronto St., Winnipeg.

New Brunswick Chess Association—Maurice Elman, 53 Elliott Row, Saint John; Oscar P. Doucett, 91 Highfield St., Moncton.

Nova Scotia Chess Association—O. M. McConnell, 8 Chebucto Road, Halifax; Henry Stroud, 19 Elliott St., Dartmouth.

Ontario Chess Association—Henry Loose, 194 Church St., Weston; John F. West, 166 Osgoode St., Ottawa.

Prince Edward Island-Charlottetown Chess Club—C. C. Toombs, 7 Desbrisay Cres., Charlottetown.

Quebec Chess Association—Capt. (Dr.) J. Rauch, 5571 Park Ave., Montreal; H. A. McCullough, 136 Wellington St. N., Apt. 5, Sherbrooke.

Saskatchewan Chess Association—F. J. Craddock, 108 Saskatchewan Cres., Saskatoon.

Chief Constables' Association of Canada

President, John Chisholm, Chief Constable, Toronto, Ont.; *Secretary-Treasurer*, George A. Shea O.B.E., Director, C.N.R. Police, Central Station, Montreal, Que.

Children's Aid Societies

ASSOCIATION OF CHILDREN'S AID SOCIETIES OF ONTARIO

President, N. E. Zimmerman, Renfrew; *Hon. Vice-President*, B. W. Heise, Deputy Minister of Welfare; *Vice-President*, Romaine K. Ross, K.C., 1 Queen St. E., St. Catharines; *Treasurer*, J. J. Olscamp, Sudbury, Ont.; *Acting Executive Secretary*, Waldron A Goff, Brantford, Ont.

This is an Association of the 53 Children's Aid Societies of the Province of Ontario. It seeks to promote and interpret the Children's Aid Programme.

THE CHILDREN'S AID SOCIETY OF MONTREAL

President, C. F. Carsley; *Executive Director*, E. I Smit, 500 Claremont Avenue, Montreal 6, Que.

CHILDREN'S AID SOCIETIES IN B.C.

THE CHILDREN'S AID SOCIETY OF VANCOUVER

Executive Director, Miss Dorothy L. Coombe, 1675 West 10th Ave., Vancouver.

THE CHILDREN'S AID SOCIETY OF THE CATHOLIC ARCHDIOCESE OF VANCOUVER

Manager, Miss Elizabeth Flynn, 1509 West 7th Ave., Vancouver.

FAMILY WELFARE AND CHILDREN'S AID SOCIETY

Superintendent, Miss Mildred M. Wright, 1234 Pandora Ave., Victoria.

ASSOCIATION OF CHILD CARING INSTITUTIONS FOR NOVA SCOTIA

President, D. J. Coulter, Sydney.

CHILDREN'S AID SOCIETIES IN NEW BRUNSWICK

Agents of the New Brunswick Children's Aid Societies:

Albert—Miss Edna Smith, 136 Cameron St., Moncton.

Carleton—Miss Annie L. Peters, Florenceville.

Charlotte—Miss M. Ruth Jenkins, St. Stephen (P.O. Box 494).

Fredericton—Miss Nettie Moore, 225 Brunswick St. Fredericton.

Gloucester—Mr. W. Pamphile Leger, Caraquet.

Kent—Mr. Emile Leger, Richibucto Village.

Kings—Mrs. James H. Ross, Hampton.

Madawaska—Mr. Robert G. Theriault, Edmundston.

Northumberland—Mr. Howard Young, Leger Post Office.

Moncton City—Miss Edna Smith, Agent, Moncton Municipal Welfare Bureau, 136 Cameron St., Moncton.

Queens—Mrs. Mary A. O'Leary, Minto.

Restigouche—Mrs. Mary L. Burns, Campbellton

Saint John, City and County—Mrs. Mary R. Bishop, 29 Wellington Row, Saint John.

Sunbury—Mrs. Mary A. O'Leary, Minto.

Victoria—Mrs. Hugh A. McGinn, Arthurette, R.R. 1.

Westmoreland—Mrs. Eva Davis, Port Elgin, P.O. Box 67; Mrs. Carol Proctor, Sackville.

York—Mr. William Hargrove, Nashwaaksis.

ASSOCIATION OF CHILDREN'S AID SOCIETIES OF MANITOBA

Secretary-Treasurer, Mr. Ian Sutherland, c/o Family Allowance Branch, Lindsay Bldg., Winnipeg, Manitoba.

PRINCE EDWARD ISLAND

Charlottetown Children's Aid Society. *President*, Rev. S. Carlyle Webster; *Secretary*, Joseph R. MacMillan, Charlottetown, P.E.I.

SASKATCHEWAN

Children's Aid Society of Saskatoon: Superintendent, Mr. I. R. Jones, Library Building.

Children's Aid Society of Moose Jaw: Superintendent, Mr. V. H. Johnson.

Church Councils

THE CHRISTIAN SOCIAL COUNCIL OF CANADA

3 Willcocks Street, Toronto 5

Dept. of Social Relations of the Canadian Council of Churches

President, Rev. H. E. Wintemute, B.A.; *Genera Secretary*, Rev. W. J. Gallagher, M.A., D.D.; *Recording Secretary*, Rev. Fred N. Poulton, B.Th.; *Treasurer*, H. W. Barker.

THE CANADIAN COUNCIL OF CHURCHES
3 Willcocks St., Toronto 5

President, Very Rev. William Barclay, M.A., D.D.; *General Secretary*, Rev. W. J. Gallagher, M.A., D.D.; *Treasurer*, R. B. Whitehead, K.C.

Department of Evangelism—Chairman, Rev. H. R. Hunt, M.A., B.D.; *Department of Ecumenical Affairs—Chairman*, Very Rev. Wm. Barclay, M.A., D.D.; *Department of Social Relations—Chairman*, Rev. H. E. Wintemute, B.A.; *Secretary*, Rev. Fred N. Poulton, B.Th.; (See Christian Social Council of Canada, above); *Department of Christian Education* (formerly the Religious Education Council of Canada), Room 516, 299 Queen St. West, Toronto 2B:

Chairman, E. A. Hardy, O.B.E., B.A., D.Paed.; *Acting Secretary*, Rev. John Hoyle, *Associate Secretary*, Miss Margaret Webster, B.A.; *Chairman Executive Committee*, W. A. Riddell, M.A., Ph.D., LL.D.; *Treasurer*, Mr. J. W. Lawrence.

PROVINCIAL RELIGIOUS EDUCATION COUNCILS

Maritime Provinces—147 Prince William Street, Saint John, N.B.; *General Secretary*, Mr. Ralph Young; *Boys' Work Secretary*, Mr. Whitney B. Dalrymple; *Girls' Work Secretary*, Miss Marjorie S. McBride; *Children's Work Secretary*, Miss Ada E. Adams, B.Sc.

Quebec—Room 106, Coronation Bldg., Montreal, Que.; *General Secretary*, Rev. Drummond Oswald, M.A.; *Girls' and Children's Works Secretary*, Miss Daisy MacNeill.

Ontario—Room 517, 299 Queen Street West, Toronto 2B, Ont.; *General Secretary*, Rev. E. R. McLean, M.A., B.D.; *Boys' Work Secretary*, Rev. Arnold Foster, B.A.; *Girls' Work Secretary*, Miss Iris Daly, B.A.; *Children's Work Secretary*, Miss Helen Anthony, B.A.

Manitoba—441 Somerset Bldg., Winnipeg, Man.; *General Secretary*, Rev. Wilbur Howard, B.A.; *Girls' and Children's Work Secretary* (Part United Church and Part Christian Education).

Saskatchewan—"E" Lloyd's Bldg., Regina, Sask.; *General Secretary*, Rev. Elmer Leaker; *Girls' and Children's Work Secretary* (Part United Church and Part Religious Education Council) Miss Joyce Dickin

Alberta—Room 302 I.O.O.F. Bldg., Calgary, Alta.; *General Secretary*, Mr. E. C. Cameron; *Girls' Work Secretary*, Miss Sarah Bartner.; *Children's Work Secretary*.

British Columbia—505 Dunsmuir Street, Vancouver, B.C.; *General Secretary*, Rev. Clyde Woolland; *Associate Secretary*, Miss June L. Colby; *Boy's Work Secretary*, Ray N. Woollam.

Citizens Research Institute of Canada

24 ISABELLA STREET, TORONTO 5

President, J. T. Bryden; *Hon. Treasurer*, Hector C. Mitchell; *Director and Secretary*, Eric Hardy, Toronto.

Civic Employees' Associations

CALGARY FEDERATION OF CIVIC EMPLOYEES

President, Mr. R. P. Rintoul, 2416-1st Street W., Calgary; *Secretary-Treasurer*, Mr. L. D. McDougall, 215-3rd Avenue West, Calgary, Alberta.

EDMONTON CIVIC EMPLOYEES' FEDERATION

President, F. E. Sloane, 9341-96 St., Edmonton; *Secretary-Treas.*, J. B. Macaulay, 9730-72 Avenue, Edmonton.

HAMILTON MUNICIPAL EMPLOYEES UNION
Local No. 167

President, F. C. Smith, 279 Herkimer St.; *Secretary*, E. G. Farr, c/o City Hall, Hamilton, Ont.

SYNDICAT NATIONAL DES FONCTIONNAIRES MUNICIPAUX DE MONTREAL

Secretary, Geo. F. Séguin, Secretary, Mayor's Office, City Hall, Montreal 1, P.Q.

OTTAWA MUNICIPAL SERVICE ASSOCIATION

President, W. J. Bradley, City Hall, Transportation Bldg.; *Secretary*, R. C. Hammell, City Hall, Transportation Bldg.

LE SYNDICAT PROFESSIONEL DES FONCTIONNAIRES MUNICIPAUX DE QUEBEC, INC.

President, R. Bélanger; *Secretary*, R. Roussel, Hôtel de Ville, Quebec.

THE REGINA CIVIC EMPLOYEES' FEDERATION

President, Aubrey Dixon, City Waterworks Dept., City Hall, Regina, Sask.; *Secretary*, H. Illingworth, Stc. 3-2211 Smith St., Regina, Sask.

SAINT JOHN CIVIC EMPLOYEES FEDERAL UNION NO. 18

President, Edwin J. Garnett, 9 Brunswick St., Saint John, N.B.; *Secretary*, T. D. Owens, 10 Brinley St., Saint John, N.B.

TORONTO CIVIC EMPLOYEES' UNION

President, J. Milne; *Secretary*, E. Smith, 2088A Dundas St., W.

TORONTO MUNICIPAL EMPLOYEES' ASSOCIATION
Local Union No. 79 (A.F. of L.)

President, M. F. Matthews, 187 Carlton Street, Toronto 2; *Vice-President*, K. E. Hancock, 210 Simpson Ave., Toronto 6; *Secretary*, G. M. Shier, 18 Jerome Street, Toronto; *Business Address*, Room 105A, City Hall, Toronto 1.

This Union represents, and is Bargaining Agent for, all Clerical, Supervisory, Inspectional and Professional Employees in the Toronto Civic Service.

THE CIVIC EMPLOYEES' PROTECTIVE ASSOCIATION

Secretary, A. Fletcher, 1035 Hillside Ave., Victoria, B.C.

WINNIPEG FEDERATION OF CIVIC EMPLOYEES

Central Council: Secretary, R. K. MacCallum, 562 Bannerman; *Clerical Unit Secretary*, L. Grieve, 628 Fleet; *Electrical and Mechanical Unit, Secretary*, H. M. Nortoft, 472 Craig; *Power Plants Unit Secretary*, H. Eby, Pointe du Bois, Man.; *Supervisory Employees' Unit Secretary*, S. Maliski, 654 Stella; *Water Works Operators Unit Secretary*, S. Morton, 166 Lyndale Dr., Norwood, Man.; *Shift Workers' Unit Secretary*, W. E. Sproule, 87 Cunnington Ave., St. Vital, Man.

Civil Service Organizations

CIVIL SERVICE FEDERATION OF CANADA

Dominion Headquarters, 295 Metcalfe St., Ottawa, Ont. *President*, F. W. Whitehouse, Ottawa, Ont.; *Secretary*, G. Theriault, *Treasurer*, H. A. Clarke.

The following are national organizations of the Federal public service which are affiliated to the above; there are also many local affiliated associations.

CIVIL SERVICE ASSOCIATION OF OTTAWA
Room 205, 104 Sparks St. Ottawa

President, M. H. Rheaume, National Revenue, Ottawa, *Secretary*, W. M. Hall, Room 205, 104 Sparks St., Ottawa.

CUSTOMS AND EXCISE OFFICERS' ASSOCIATION

National President, Mr. A. G. Ross, Box 2333, Place D'Armes Branch, Montreal, P.Q.

National Secretary-Treasurer, Mr. J. H. Wood, Box 201, Ottawa.

FEDERATED ASSOCIATION OF LETTER CARRIERS

Also affiliated with the Trades and Labour Congress of Canada.

President, J. R. Chettleborough, Esq., 12027-95th Street, Edmonton, Alta.

Secretary-Treasurer, Fred C. Hurry, 194 Augusta Street, Ottawa, Ont.

CANADIAN POSTAL EMPLOYEES

Also affiliated with the Trades and Labour Congress of Canada.

President, W. G. Wellman, Toronto, Ont.

Secretary, F. W. Whitehouse, 295 Metcalfe St., Ottawa.

DOMINION CIVIL SERVICE WAR VETERANS ASSOCIATION
199 Queen St., Ottawa

President, A. E. Johnson, St. Anne de Bellvue, P.Q.; *Secretary*, H. M. Snell, Ottawa, Ont.; *Vice-President*, G. T. Alexander, Ottawa, Ont.

THE CANADIAN RAILWAY MAIL CLERKS' FEDERATION

President, C. R. Copeland, 438 Maitland St., London, Ont.

Secretary-Treas. H. A. Clarke, 286 Carling Ave., Ottawa.

DOMINION CANALS EMPLOYEES' ASSOCIATION

President, John Balchin, Ottawa, Ontario; *Secretary-Treasurer*, A. W. Gammon, Cornwall, Ont.

DOMINION INCOME TAX STAFF ASSOCIATION

President, J. Wright, 1733-2nd Ave. N.W., Calgary, Alta.; *Secretary*, A. N. Boggart, Box 357, Terminal P.O., Ottawa. Ont.

UNEMPLOYMENT INSURANCE COMMISSION EMPLOYEES' ASSOCIATION

President, Leo J. Curry, Moncton, N.B.; *Secretary-Treasurer*, M. P. Fitzpatrick, 30 Helena St., Ottawa.

THE FEDERATED ASSOCIATION OF PUBLIC WORKS EMPLOYEES

President, A. Tiller, 182 Yarmouth Rd., Toronto; *Secretary-Treasurer*, Thomas S. Evans, 301 Hatt St., Dundas, Ont.

THE NATIONAL ASSOCIATION OF NATIONAL HARBOURS BOARD EMPLOYEES OF CANADA

President, J. R. Blais, 117 St. Roch St., Three Rivers, Que.; *Secretary*, Hélène Godin, 357 Common St., Montreal.

AIR SERVICES CIVIL SERVICE ASSOCIATION

President, F. Graham Millar, Toronto, Ont; *Secretary-Treasurer*, John L. Laraway, 315 Bloor St. W., Toronto.

DEPARTMENT OF VETERANS' AFFAIRS EMPLOYEES' NATIONAL ASSOCIATION

President, A. B. Hamilton, Ottawa; *Secretary-Treasurer*, H. Hewitt-White, 295 Metcalfe St., Ottawa.

CITIZENSHIP & IMMIGRATION BRANCH

ATLANTIC DISTRICT IMMIGRATION STAFF ASSOCIATION

President, Allan Graham, Montreal, Que.; *Secretary*, Mrs. C. Stark, 1162 St. Antoine St., Montreal, Que.

CENTRAL DISTRICT IMMIGRATION STAFF ASSOCIATION

President, T. N. Fairley, Garrison Rd., Fort Erie, Ont.; *Secretary-Treasurer*, Frederic Andrew, 236 Courtwright St., Fort Erie, Ont.

WESTERN DISTRICT IMMIGRATION STAFF ASSOCIATION

President, A. E. Brooks, Canadian Immigration Office, Winnipeg; *Secretary*, Miss M. R. Simpson, Canadian Immigration Office, Winnipeg.

AMALGAMATED CIVIL SERVANTS OF CANADA

President, A. H. Helm, 309 Ottawa Str. S., Kitchener, Ont.; *Secretary*, F. Knowles, 230 Laurier Avenue W., Ottawa, Ont., 59 locals with 7,457 members.

PROFESSIONAL INSTITUTE OF THE CIVIL SERVICE OF CANADA

338 Somerset St. W., Ottawa

President, G. E. B. Sinclair, B.Sc., Dept. of Resources & Development, Ottawa; *Hon. Sec.-Treas.*, J. S. McGiffin, B.S.A., Dept. of Agriculture, Ottawa; *Asst. Sec.-Treas.*, J. K. Finlayson, B.S.A., 338 Somerset St. W., Ottawa; *Editor, Institute Journal*, A. J. Baxter, Dept. of Resources & Development, Elgin Bldg., Ottawa.

CIVIL SERVICE ASSOCIATION OF ALBERTA

Executive Secretary, Roy A. Harrison, Civil Service Association of Alberta, Terrace Building, Edmonton; *Administrative Secretary*, Miss Kay Miles.

THE CIVIL SERVICE ASSOCIATION OF ONTARIO

Executive Secretary, Don. G. McMaster; *General Office*, 991 Bay St., Toronto.

Commercial Travellers' Associations

THE ASSOCIATED CANADIAN TRAVELLERS

P. Burns Bldg., Calgary, Alberta

President, R. H. Hincks, *Vice-Presidents*, H. F. Shaw (Northern Ontario), R. C. Scott (Eastern Ontario), C. C. Stack (Southern Ontario), E. J. Conway (Man.), W. H. Stayner (Sask.), H. M. Tucker (Western B.C.), W. H. Burns (Eastern B.C.); *Secretary-Treasurer*, R. D. Buchan, *Dominion Council Executive, Chairman*, A. Kennedy, *Members*, W. G. Cochrane, J. A. Eoll, J. L. Hannah, G. A. Camden, L. W. Corbett, W. H. G. Sinclair, C. Q. Brown, F. E. Abercrombie, W. J. Edwards

THE COMMERCIAL TRAVELLERS' ASSOCIATION OF CANADA

President, F. M. Cockburn *Secretary*, Chas. H. Barnes; *Office*, 51 Yonge St., Toronto.

DOMINION COMMERCIAL TRAVELLERS' ASSOCIATION

President, Fred A. Mann, *Secretary and General Manager*, D. Campbell, 225 Coristine Building, Montreal, Que.

ONTARIO COMMERCIAL TRAVELLERS' ASSOCIATION

Secretary, J. C. Laughton, 301 Richmond Bldg., London, Ont.

MARITIME COMMERCIAL TRAVELLERS' ASSOCIATION

Secretary, R. K. Kelley, 78 Granville St., Halifax, N.S.

THE NORTH WEST COMMERCIAL TRAVELLERS' ASSOCIATION OF CANADA

Managing Director and General Secretary, J. H. Roe, Head Office, North West Travellers' Bldg., 291 Garry St., Winnipeg, Man.

NATIONAL COMMITTEE OF CANADIAN COMMERCIAL TRAVELLERS

(Member Associations are the six preceding Associations)

Chairman, Daniel P. Hatch, 1009 Laird Blvd., Town of Mount Royal, Que.; *Treasurer*, J. Sid Winters, 139 Lakeshore Rd., Humber Bay, Toronto 14, Ont.

THE OIDEONS

THE CHRISTIAN COMMERCIAL MEN'S ASSOCIATION OF CANADA

President, Geo. E. Abbott, 16 Indian Grove, Toronto, Ont.; *Treasurer*, Alex L. Shook, 41 Haney Ave., Toronto, Ont.; *General Secretary*, Arthur J. Burnham, 253 Fairlawn Ave., Toronto, Ont.

THE COMMERCIAL TRAVELLERS' ASSOCIATION OF NEWFOUNDLAND

President, D. Butler; *Vice-President*, C. A. Butler; *Secretary-Treasurer*, T. W. Sparkes, P.O. Box 27, St. John's.

UNITED COMMERCIAL TRAVELERS OF AMERICA

Chief Agent for Canada, A. W. Johnston, 712 Confederation Life Bldg., Winnipeg, Man.

Grand Council, Ontario-Quebec

Grand Secretary, Elmo W. Curtis, 371 Richmond St., London, Ont.; *Grand Treasurer*, Norman D. Stuart, 51 McGhie Street, St. Catharines, Ont.

Grand Council

Manitoba-Saskatchewan-Alberta

Grand Secretary, R. A. Tucker, 2724 Victoria Ave., Regina, Sask.; *Grand Treasurer*, C. W. Burt, c/o Burt Studios, Medicine Hat, Alta.

Grand Council

Oregon-Washington-British Columbia

Grand Secretary, R. B. Deacon, 520-119 W. Pender St., Vancouver, B.C.; *Grand Treasurer*, E. Bulmer, 1519 Grand Ave., Everett, Wash., U.S.A.

The Community Planning Association of Canada

President, Harold Clark, Toronto; *Vice-President*, Eric Thrift, Winnipeg; *Executive Director*, Alan H. Armstrong, 56 Lyon St., Ottawa.

Community Welfare Council of Ontario (Inc.)

Office, 96 Bloor St. W., Suite 30, Toronto 5

President, Prof. Walter A. Riddell, Ph.D.; *Executive Secretary*, John N. Blow, B.A., B.S.W.; *Treasurer*, George H. Hunt.

Composers, Authors and Publishers Association of Canada, Limited

President, Sir Ernest MacMillan; *Secretary*, Miss R. Passey; *General Manager*, W. S. Low; *Office*, 132 St. George St., Toronto, Ont.

The Co-operative Union of Canada

President, A. W. Friesen, Rosthern, Sask.; *National Secretary*, A. B. MacDonald, 193 Sparks Street, Ottawa.

National Board of Directors, D. G. Macdonald, Vancouver, B.C.; J. R. Love, President, Alberta Co-operative Wholesale, Edmonton, Alta.; A. W. Friesen, Rosthern, Sask.; J. J. Siemans, Altona, Man.; A. C. Savage, Toronto, Ont.; Francis Delehanty, P.O. Box 386, Moncton, N.B.; J. T. McDonald, Sydney, N.S.; J. O'Brien, Morell, P.E.I.

PROVINCIAL SECTIONS

British Columbia Co-operative Union—President, A. Swenson, Ladner, B.C.; *Secretary*, A. J. Wirick, 1164 Homer St., Vancouver.

Co-operative Union of Saskatchewan—President, H. L. Fowler, Saskatoon; *Secretary*, L. J. Bright, 201 Co-op Block, Regina, Sask.

Manitoba Federation of Agriculture and Co-operation—President, Gerald Habing, Hazelridge, Man.; *Secretary*, J. T. McLean, 610 Royal Bank Bldg., Winnipeg.

Alberta Co-operative Union—President, J. R. Love, Edmonton; *Secretary*, B. J. Bowlen, 10970-84 St., Edmonton, Alta.

Ontario Co-operative Union—President, H. D. Ghent, Newmarket, Ont.; *Secretary*, G. D. Hughes, 28 Duke St., Toronto.

Nova Scotia Co-operative Union—President, J. B. MacLennan, Antigonish, N.S.; *Secretary*, Alex MacIsaac, Antigonish, N.S.

Co-operative Union of Prince Edward Island—President, Jerome O'Brien, Morell, P.E.I.; *Secretary*, Mr. J. G. Dennis, Charlottetown, P.E.I.

Co-operative Union of New Brunswick—President, Gerald Arsenault, Legerville, N.B.; *Secretary*, Leo Cormier, P.O. Box 368, Moncton, N.B.

Corps of Imperial Frontiersmen

Incorporated December 27th, 1940

This is a branch of, and affiliated with, The Legion of Frontiersmen, the Imperial Headquarters of which are at 2 Territorial Centre, Penton St., London, Eng.

General Headquarters for Canada: 199 Simcoe St., Hamilton, Ont.; *Corps Commander:* Col. Frederick Blackwell; *Records Officer:* Lt.-Colonel Wm. H. Hocken; *General Staff Officer*, Capt. Ralph, Clearwater.

Advisory Council

Chairman: Major-General H. D. B. Ketchen, C.B., C.M.G., L. of Hon.

Members: H/Colonel (Archdeacon) A. P. Gower-Rees, M.A., D.C.L., M.C., L.M.S.M. Colonel John S. Bourque, E.D., Colonel H. S. Reynolds, Major Bates, Lt.-Col. V. Elsden, Major E. Aldridge.

Co-operatives

CUMBA CO-OPERATIVE HEALTH SERVICES

President, L. W. Mitchell, 21 Adelaide St. W., Toronto, Ont.

Secretary and General Manager, Paul Meehan, 21 Adelaide St. W., Toronto, Ont.

ONTARIO

Inspector of Credit Unions, W. M. Jaffray; *Associate Director*, J. B. Nelson, Farm Economics Branch, Ontario Department of Agriculture, Parliament Buildings, Toronto.

ONTARIO CREDIT UNION LEAGUE LIMITED

President, J. M. Best, B.A., King; *Vice-President*, A. Dalgliesh, Hamilton; *Secretary and General Manager*, John M. Hallinan, 30 Bloor St. W., Toronto.

NOVA SCOTIA CREDIT UNION LEAGUE

Managing Director, Rod McMullin, Antigonish, N.S.

Inspectors of Credit Unions, Department of Provincial Secretary, L. P. MacDonald, P.O. Box 100, Sydney, N.S., R. R. Porter, Province House, Halifax, N.S.

QUEBEC

QUEBEC CREDIT UNION LEAGUE

(*Affiliated with Credit Union National Association*)

Secretary, Miss Catherine F. Nash, Room 5, 1445 Crescent Street, Montreal 25.

NEW BRUNSWICK CREDIT UNION FEDERATION

Manager, Harry M. Daley, Saint John.

CO-OPERATIVE CREDIT SOCIETY OF MANITOBA LIMITED

President, C. B. Fraser; *Manager*, D. G. Reimer, 389 Main St., Winnipeg.

PRINCE EDWARD ISLAND CREDIT UNION LEAGUE, LTD.

Managing Director, J. G. Dennis, Credit Union & Co-op. Bldg., Queen St., Charlottetown.

The inspection of credit unions is under the authority of this league.

SASKATCHEWAN

CREDIT UNION LEAGUE OF SASKATCHEWAN

President and Managing Director, Thos. M. Molloy, 2156 Robinson St., (office 207 Co-op Block,) Regina, Sask.

Chief Inspector of Credit Unions, Legislative Buildings, A. C. MacLean.

There were 243 Credit Unions in Saskatchewan December 31, 1950.

ALBERTA

Supervisor of Co-operative Activities and Credit Unions, F. J. Fitzpatrick; *Deputy Supervisor of Credit Unions*, L. Hebert; *Deputy Supervisor of Co-operative Activities*, A. Peart, all of 9954 Jasper Ave., Edmonton. *Credit Union Examiner*, K. Robertson, Old Court House, Calgary; H. E. Heath, Old Court House, Calgary.

CREDIT UNION LEAGUE OF ALBERTA

Room 20, Alberta Block, Calgary, Alta.

BRITISH COLUMBIA

The Credit Unions Act was passed in 1938. The Government Inspector of Credit Unions is Mr. T. A. Switzer, Court House, Vancouver.

B.C. CENTRAL CREDIT UNION

Incorporated 1944

Membership limited to Credit Unions or Co-operative Societies.

President, F. B. Dickinson, 4537 McKenzie St., Vancouver; *Vice-President*, A. L. Nicholas, No. 4, 1576 Arbutus St., Vancouver; *Secretary*, Miss C. Hunter, 12th and Hemlock, Laurel Hurst Apt., Vancouver; *Manager*, J. R. Robinson, 3575 W. 19th St., Vancouver.

THE B.C. CREDIT UNION LEAGUE

Incorporated 1944 as a Co-operative with membership limited to Credit Unions.

President, J. Wallace, 4362 Napier St., Vancouver; *Vice-President*, F. Filgiano, 2365 Bellevue, West Vancouver; *Secretary*, Miss Jean Archibald, 3994 W. 10th Ave., Vancouver; *Managing Director*, J. W. Burns, 73-West 23rd Ave., Vancouver.

C.U. AND C. HEALTH SERVICES SOCIETY

This is a hospital and medical service organized in 1946 to serve only members of Credit Unions and Co-operatives.

President, J. P. Lundie, 5363 Vine St., Vancouver; *Vice-President*, J. Hastings, 127 E. 64th Ave., Vancouver; *Manager and Secretary*, T. H. Wiltshire, 996 W. 32nd Ave., Vancouver.

CREDIT UNION NATIONAL ASSOCIATION

Home Office, Madison, Wisconsin; *Canadian Branch*, 438 Lister Bldg., Hamilton, Ont.; *Managing Director*, Thomas W. Doig, Madison, Wisconsin; *Canadian Manager*, Gordon Smith, Hamilton, Ont.; *Affiliates:* CUNA Supply Co-operative, CUNA Mutual Insurance Society; CUNA Insurance Research Division.

Croatian Fraternal Union of America

Head Office, 3441 Forbes St., Pittsburgh, Pa.

Chief Agent in Canada, Mr. R. Douglas Hill, 15 King St. W., Toronto 1.

Czechoslovak National Alliance in Canada

Founded in 1939

National Headquarters, Masaryk Memorial Hall, 212 Cowan Ave., Toronto. *President*, Karel Stark; *Executive Director*, P. V. Havlik.

The organization consists of 92 chapters across Canada.

Daughters of England Benevolent Society

Grand President, Mrs. D. Bonar, 120 Kings Rd. E., North Vancouver, B.C.; *Grand Secretary*, Miss Ilene G. Luckett, 100 John St. Weston, Ont. (15); *Grand Treasurer*, Mrs. B. V. Hills, 216 Monarch Park Ave., Toronto 6, Ont.

Daughters of Scotland in Canada

GRAND CAMP

Grand President, Mrs. Ina Black, 103 Earl Grey Rd., Toronto, Ont.; *Grand Recording Secretary*, Mrs. Martha Taylor, 28 Barrie Ave., Toronto, Ont.

The Defence Medical Association of Canada

Hon. Secretary-Treasurer, Colonel J. Paul Laplante, Ste. Anne's Hospital, Ste. Anne de Bellevue, Que.

Dental Organizations

CANADIAN DENTAL ASSOCIATION

President, Dr. R. P. Lowery, 19A Glendowynne Rd., Toronto, Ont.; *Secretary-Treasurer*, Dr. Don W. Gullett, 234 Huron St., Toronto, Ontario.

DENTAL COUNCIL OF CANADA

Secretary, Dr. J. A. Brett, 202 Kerr Block, Regina, Saskatchewan. (A license from this body gives the right to register in Dentistry in most of the provinces but not all).

PROVINCIAL LICENSING BODIES

ALBERTA DENTAL ASSOCIATION, *Secretary*, Dr. R. A. Rooney, 523 Tegler Building, Edmonton.

College of Dental Surgeons of British Columbia, *Secretary*, Dr. R. L. Pallen, 218 Medical-Dental Bldg., Vancouver, B.C.

Manitoba, The Dental Association, *Secretary*, Dr. J. F. Morrison, Medical Arts Building, Winnipeg.

New Brunswick, Council of Dental Surgeons, *Registrar*, Dr. S. K. Wetmore, 147 Germain St., Saint John, N.B.

Newfoundland Dental Association, *Secretary*, Dr. E. P. Kavanagh, Rawlins' Cross, St. John's.

Nova Scotia, Provincial Dental Board, *Secretary*, Dr. G. M. Dewis, 269 Gottingen St., Halifax, N.S.

Ontario, Royal College of Dental Surgeons, *Secretary*, Dr. Don W. Gullett, 234 Huron Street, Toronto.

Prince Edward Island Dental Association, Dr. Heath McIntyre, Charlottetown.

College of Dental Surgeons of the Province of Quebec, *Secretary*, Dr. Denis Forest, 3607 Park Ave., Montreal.

College of Dental Surgeons of Saskatchewan, *Secretary*, Dr. L. J. D. Fasken, 2216 Angus St., Regina.

PROVINCIAL DENTAL ASSOCIATIONS

British Columbia Dental Association, *Secretary*, Dr. W. B. Milburn, 305 Scollard Bldg., Victoria.

New Brunswick Dental Association, *Secretary*, Dr. S. K. Wetmore, 147 Germain St., St. John, N.B.

Nova Scotia Dental Association, *Secretary*, Dr. A. B. Haverstock, 502 Roy Bldg., Halifax, N.S.

Ontario Dental Association, *President*, Dr. D. L. McKerracher, Arnprior; *Secretary*, Miss Dorothy Jutton, 234 Bloor St. W., Toronto.

The Division Court Clerks Association of Ontario

President, F. R. Palmer, St. Thomas, Ont.; *Secretary*, C. H. Evans, Scarborough Twp. Office Bldgs., Geco P.O., Ont.

The Dominion Anglican Young People's Association

IN CO-OPERATION WITH THE GENERAL BOARD OF RELIGIOUS EDUCATION OF THE CHURCH OF ENGLAND IN CANADA

President, Miss Hazel Journeaux, 523 Oakwood Ave., Toronto, Ont.; *General Secretary*, Miss Freda Alderman, 604 Jarvis St., Toronto.

All correspondence should be addressed to the A.Y.P.A. Office, 604 Jarvis St., Toronto 5, Ontario.

The Dominion Association of Fire Chiefs

President, Chief W. H. Short, Lethbridge, Alta.; *Vice-Presidents*, Chief Secord Robinson, Kapuskasing, Ont.; Chief C. G. Burnett, Ottawa, Ont.; *Secretary-Treasurer*, Chief Allan H. Clark, Lakefield, Ontario.

Dominion Board of Insurance Underwriters

President, J. E. Haskins, Manager for Canada, Norwich Union Fire Insurance Society Ltd., Toronto; *Manager*, A. Leslie Ham, 460 St. John Street, Montreal.

ASSOCIATED ORGANIZATIONS

CANADIAN UNDERWRITERS' ASSOCIATION

President, C. Stuart Malcolm, Manager for Canada, Royal Exchange Insurance Co., Montreal; *Manager, Quebec Branch*, E. C. Duff, Coristine Bldg., Montreal; *Manager, Ontario Branch*, J. J. O'Brien, Metropolitan Bldg., Toronto.

THE WESTERN CANADA INSURANCE UNDERWRITERS' ASSOCIATION

President, T. Bruce Ross, Winnipeg, Branch Manager Canadian Fire; *Manager*, V. D. Hurst, Paris Building, Winnipeg, Man.

THE BRITISH COLUMBIA UNDERWRITERS' ASSOCIATION

President, C. V. Wakely of Vancouver, Branch Manager, Home Insurance Co.; *Manager*, K. M. Sabiston, Rogers Building, Vancouver, B.C.

NEW BRUNSWICK BOARD OF UNDERWRITERS

President, R. G. McInerney of R. G. McInerney Ltd., Saint John, N.B.; *Manager*, H. M. Farmer, Royal Bank Building, Saint John, N.B.

NEWFOUNDLAND BOARD OF FIRE UNDERWRITERS

President, R. G. Winter, Branch Manager Guardian; *Secretary*, J. B. Baird.

NOVA SCOTIA BOARD OF INSURANCE UNDERWRITERS

President, D. K. McDermaid of McDermaid Agencies Ltd., Halifax; *Manager*, W. Shakespeare, Tramways Bldg., Halifax, N.S.

PRINCE EDWARD ISLAND BOARD OF INSURANCE UNDERWRITERS

President, T. B. Rogers of W. K. Rogers Agencies Ltd., Charlottetown, P.E.I.; *Manager*, D. H. Saunders,

Dominion Brewers Association

President, Col. S. C. Oland, Oland & Sons Ltd., Halifax, N.S.; *General Manager*, Mr. F. L. Jeekell, 130 Queen St., Ottawa, Ontario.

The Dominion of Canada Rifle Association

President, Lt. Col. J. A. Steele, Guelph, Ont.; *Secretary*, Col. R. J. Birtwhistle, V.D., F.C.I.S., 207 Queen St., Ottawa; *Assistant Secretary*, A. G. Switzer; *Treas.*, Major W. S. MacKenzie, Ottawa.

Dominion Chartered Customs House Brokers Ass'n

President, Jess Kaplan, 54 Wellington St. W., Toronto, Ont.; *Western Vice-President*, G. Don Young, 356 Main Street, Winnipeg, Man.; *Eastern Vice-President*, Herve Chapdelaine, 525 St Denis St., St. Hyacinthe, Que.; *Secretary-Treasurer*, W. P. Smith, Suite 401, 200 Bay St., Toronto, Ont.

Dominion Educational Film Association

(Affiliated with the Royal Empire Society)

Honorary Secretary, R. Barclay Shaw, P.O. Box 552, Victoria, B.C.

Dominion Fire Prevention Association

President, A. H. S. Stead, Montreal, P.Q.; *Hon Vice-President and Chairman of Executive Committee*, C. Willis George, Canadian Manufacturers' Association, Ottawa; *Hon. Secretary*, R. W. Warwick, Superintendent of Insurance, Ottawa; *Executive Officer*, Commander C. A. Thomson, Dominion Fire Commissioner, Department of Insurance, Ottawa, Ont.

Dominion Marine Association

Secretary, Mr. Geo. R. Donovan, 36 Toronto St., Toronto 1, Ont.

The Dominion Mortgage and Investments Association

President, H. E. Langford, Chartered Trust Company, Toronto, Ont.; *Secretary-Treasurer*, J. E. Fortin, 302 Bay Street, Toronto 1.

Affiliated Associations with Secretaries

The Mortgage Loans Association of Manitoba, R. B. MacInnes, K.C., 333 Main St., Winnipeg, Man.

The Land Mortgage Companies Association of Saskatchewan, D. J. Thom, K.C., 1778 Scarth Street, Regina, Saskatchewan.

The Mortgage Loans Association of Alberta, W. J. McLeod, Mutual Life Assurance Co. of Canada, Edmonton, Alberta.

Mortgage and Trust Companies Association of British Columbia, D. F. Gillis, Canada Permanent Mortgage Corporation, Vancouver, B.C.

Don Valley Conservation Association (Inc.)

To conserve the natural resources of the Don Valley as recreational woodlands and to prevent the destruction of same.

President, J. D. Thomas, 47 Don Valley Dr., Toronto 6, Ont.; *Secretary*, Paul Harden, 1 Hillside Dr. S., Toronto 6, Ont.; *Treasurer*, Lyle McLaughlin.

Ducks Unlimited (Canada)

(to perpetuate the supply of migratory waterfowl)

President, Judge L. T. McKim, Melfort, Sask; *Secretary*, E. B. Pitblado; *General Manager*, G. R. Fanset; *Chief Engineer*, W. L. Bunting; *Chief Naturalist*, B. W. Cartwright.

Address of all above: Head Office, 201 Bank of Commerce Chambers, Winnipeg.

Alberta Provincial Manager; R. M. Harley, Qu'Appelle Bldg., Edmonton.

Manitoba Provincial Manager; G. H. Wilks, 201 Bank of Commerce Chambers, Winnipeg.

Saskatchewan Provincial Manager, A. Gavin, 2419-11th Ave., Regina, Sask.

Order of the Eastern Star

ORAND CHAPTER OF ONTARIO

Worthy Grand Matron, Mrs. Pearl C. McDonald, Cooksville, Ont.; *Worthy Grand Patron*, Mr. Ted Phillips, 1146 Parent Ave., Windsor, Ont.; *Grand Secretary*, Mrs. Lillias B. Turriff, 55 Runnymede Rd., Toronto 3, Ont.; *Grand Treas.*, Mrs. Gladys McCall, St. Williams, Ont.

Eastern Townships Settlement Society

President, W. H. Bradley, Sherbrooke, P.Q.; *Sec.-Treas.*, C. E. Soles, 4 Wellington St. South, Sherbrooke, Que.

Edinburgh University Association of Canada

President, Dr. Robert C. Wallace, C.M.G., Kingston, Ont.; *Hon. Secretary*, Noel M. Bassin, 48 Lawton Blvd., Toronto 12, Ont.

Educational Publishers Association

Chairman, R. Litch; *Secretary*, Kathleen Doody; *Treasurer*, F. D. Tolchard; *Address*, 215 Victoria Street, Toronto 1.

Benevolent and Protective Order of Elks

CANADA

Grand Exalted Ruler, Geo. N. Roberts, 549 Lansdowne St., Kamloops, B.C.; *Grand Secretary Treasurer*, Col. Royal Burritt, D.S.O.; 309 Great Western Bldg., Winnipeg, Man.

The Order has lodges throughout Canada.

Empire Clubs in Canada

THE EMPIRE CLUB OF CANADA, TORONTO

President, Sydney Hermant, *Secretary*, Ernest Miles, 14 Elm St., Toronto 2; *Treasurer*, W. W. Comber, C.A.

THE EMPIRE CLUB OF MANITOBA

President, A. Bruce Johnston, Scott Bldg., 272 Main St., Winnipeg, Man.; *Hon. Secretary*, R. W. C. Percy, 906 Childs Bldg., Winnipeg, Man.; *Hon. Treasurer*, C. T. Kummen, 317 Fort St., Winnipeg, Man.

Empire Press Union

President, Colonel the Hon. J. J. Astor, *The Times*, London, England.

CANADIAN SECTION

Chairman, Hon. Senator W. Rupert Davies, *The Whig-Standard*, Kingston, Ont.; *Honorary Chairman*, C. George McCullagh, The Globe and Mail, Toronto, Ont.; *Vice-Chairman*, Victor Sifton, C.B.E., D.S.O., The Winnipeg Free Press, Winnipeg, Man.; *Honorary Secretary-Treasurer*, W. A. Craick, Industrial Canada, 1404 Montreal Trust Building, 67 Yonge St., Toronto.

The Engineering Institute of Canada

President, James A. Vance, M.E.I.C., Prop. and and Engr., James A. Vance, Woodstock, Ont.; *Treasurer*, A. W. Whitaker, Jr., M.E.I.C., Montreal; *General Secretary*, L. Austin Wright, M.E.I.C., 2050 Mansfield St., Montreal 2, Que.; *Assistant General Secretary*, W. Douglas Laird, M.E.I.C., 2050 Mansfield St., Montreal 2, Quebec; *Field Secretary*, L. F. Grant, M.E.I.C., 236 Avenue Road, Toronto, Ont.

32 branches throughout Canada.

The following provincial bodies have co-operative agreements with the above:—

The Association of Professional Engineers of Saskatchewan; The Association of Professional Engineers of Nova Scotia; The Association of Professional Engineers of Alberta; The Association of Professional Engineers of New Brunswick; The Corporation of Professional Engineers of Quebec.

The Dominion Council of Professional Engineers

President, Ira P. Macnab (H.S.); *Vice-President*, J. A. H. Henderson (Que.); *Secretary-Treasurer*, Lt.-Col. J. Murray Muir, 236 Avenue Rd., Toronto.

The co-ordinating body of the eight provincial professional Associations which control the registration and licensing of Professional Engineers in their respective Provinces, as follows:—

THE ASSOCIATION OF PROFESSIONAL ENGINEERS OF ALBERTA

211 Empire Block, Edmonton, Alberta

President, F. A. Brownie, Calgary; *Registrar*, J. F. McDougall, P.Eng., 211 Empire Block, Edmonton,

ASSOCIATION OF PROFESSIONAL ENGINEERS OF THE PROVINCE OF BRITISH COLUMBIA

President, T. Ingledow, Vancouver; *Registrar*, R. E. Wilkins, 1166 West Pender St., Vancouver.

THE ASSOCIATION OF PROFESSIONAL ENGINEERS OF THE PROVINCE OF MANITOBA

President, W. D. Hurst; *Secretary-Treasurer and Registrar*, C. S. Landon, Box 21, Winnipeg.

THE ASSOCIATION OF PROFESSIONAL ENGINEERS OF THE PROVINCE OF NEW BRUNSWICK

President, J. P. Mooney; *Secretary-Registrar*, K. W. Salmon, P.O. Box 24, Saint John, N.B.

THE ASSOCIATION OF PROFESSIONAL ENGINEERS OF NOVA SCOTIA

President, L. D. Hopkins, Acadia Const'n Co., Bridgewater, N.S.; *Secretary-Treasurer and Registrar*, J. D. Kline, P.O. Box 731, Halifax, N.S.

THE ASSOCIATION OF PROFESSIONAL ENGINEERS OF THE PROVINCE OF ONTARIO

President, E. V. Buchanan; *Registrar and Secretary-Treasurer*, Lt.-Col. J. Murray Muir, B.A.Sc., 236 Avenue Rd., Toronto; *Executive Director*, Lt.-Col. T. M. Medland.

CORPORATION DES INGENIEURS PROFESSIONNELS DE QUEBEC

CORPORATION OF PROFESSIONAL ENGINEERS OF QUEBEC

President, J. A. H. Henderson; *Registrar*, Léopold Nadeau, P. Eng., Room 102, 354 St. Catharine St. East, Montreal.

THE ASSOCIATION OF PROFESSIONAL ENGINEERS OF SASKATCHEWAN

President, G. W. Parkinson; *Secretary-Treasurer and Registrar*, D. W. Houston, P.O. Box 101, Regina.

The English-Speaking Union of the British Empire

Headquarters, Dartmouth House, Berkeley Square, London, W.1; *President*, The Most Hon. The Marquess of Salisbury, K.G.; *Chairman*, Lord Wakehurst.

Canadian Headquarters, 30 Prince Arthur Ave., Toronto.

President, Dr. C. H. Dickinson, *Secretary*, Miss Mabel Stoakley, *Treasurer*, J. Stafford Beck.

Entomological Society of Ontario

President, W. N. Keenan, Plant Protection Division, Dept. of Agriculture, Ottawa; *Sec.-Treasurer and Librarian*, Prof. R. H. Ozburn, Ontario Agricultural College, Guelph, Ont.; *Editor, Canadian Entomologist*, Dr. W. R. Thompson, 178 Carling Ave., Ottawa, Ont.; *Associate Editor*, Dr. A. D. Baker, Department of Agriculture, Ottawa, Ont.

Exhibitions and Fairs

CANADIAN INTERNATIONAL TRADE FAIR

This Fair is sponsored by the Government of Canada and is administered by the Canadian Government Exhibition Commission of the Department of Trade and Commerce with the aid of an advisory committee of Government and business representatives. Now in the third year of operation this Fair will again be held in the Canadian National Exhibition Park, Toronto, May 28 to June 8, 1951. Enquiries should be addressed to Mr. Glen Bannerman, Director of Canadian Government Exhibition Commission, and Chairman of the Advisory Committee at 479 Bank Street, Ottawa, or to Mr. C. C. Hoffman, Deputy Administrator, Canadian International Trade Fair, Exhibition Grounds, Toronto.

Enquiries from abroad should be addressed to the Canadian Commercial Offices in the countries concerned.

THE CANADIAN ASSOCIATION OF EXHIBITIONS

Permanent Secretary, Mr. Emery Boucher, Exposition Park, Quebec, Quebec.

WESTERN CANADA ASSOCIATION OF EXHIBITIONS

President, D. A. R. McCannel, Regina, Sask.; *Secretary*, Mrs. Letta Walsh, Saskatoon, Sask.

The following list gives principal Exhibitions and principal Winter Fairs, place held, Secretary or Manager:—

ONTARIO—Canadian National Exhibition Toronto. *General Manager*, Elwood A. Hughes, Exhibition Grounds, Toronto, 2. 1950 dates are Aug. 24th to Sept. 8th.
Central Canada Exhibition, Lansdowne Park, Ottawa. H. H. McElroy.
Peterborough Industrial Exhibition, Peterborough, George Gillespie, 378 Aylmer St., Peterborough.
Western Fair, London. W. D. Jackson.
Royal Winter Fair, Toronto. John McKee, Coliseum, Exhibition Grounds, Toronto.
Ottawa Winter Fair, Ottawa. H. H. McElroy.
In Ontario Fall Fairs are held under the auspices of local Agricultural Societies. For dates and further information apply J. A. Carroll, Supt. of Agricultural Societies, Parliament Buildings, Toronto. For other Provinces, apply to Provincial Departments of Agriculture.

ALBERTA:—Calgary Exhibition and Stampede, Ltd., Calgary. Chas. Yule.
Edmonton Exhibition, Edmonton. James Paul.
Class "B" Fairs—with secretaries.
Camrose, J. E. Stuart.
Lethbridge, C. E. Parry.
Red Deer, D. W. Robertson.
Vermilion, S. C. Heekbert
Vegreville, Thomas Casson.
Lloydminster, Geo. Ross.

BRITISH COLUMBIA:—British Columbia Fairs Assoc'n. *Secretary*, L. W. Johnson, Dept. of Agriculture, Victoria, B.C.
Class "A"—Exhibitions
Vancouver—Pacific National Exhibition, *General Manager*, V. B. Williams, Hastings Park, Vancouver, B.C.
Victoria—B. C. Agricultural Association, *General, Manager*, W. H. Mearns, 3022 Cadboro Bay Rd., Victoria, B.C.
Class B:—Exhibitions
Armstrong—Interior Provincial Exhibition Assoc'n. *Manager*, Mat Hassen, Armstrong, B.C.
Chilliwack—Chilliwack Agricultural Association, M. G. LeBreton, Chilliwack, B.C.
Kamloops—Kamloops Exhibition Association, *Secretary*, W. L. Field, Kamloops, B.C.
Fall Fairs:—
Saanichton, V.I.—N. and S. Saanich Agricultural Association, *Secretary*, E. Oakes, Saanichton.
Cloverdale—Lower Fraser Valley Agricultural Association, *Secretary*, H. E. Loek, Cloverdale.
Salmon Arm—Salmon Arm and Shuswap Lake Agricultural Association, *Secretary*, Mrs. J. F. Doe, Salmon Arm.
Invermere—East Kootenay Agricultural & Industrial Exhibition, *Secretary*, Mrs. A. R. Coy, Invermere, B.C.
Prince George—Prince George Agricultural and Industrial Association, *Secretary*, Mrs. R. B. Carter, Prince George.
Duncan—Cowichan Agricultural and Industrial Exhibition, *Secretary*, Mrs. Q. E. Beck, Box 1639, Duncan.
Nelson—West Kootenay Agricultural and Industrial Exhibition, *Secretary*, C. B. Mutchler ,Civic Centre, Nelson.
Abbotsford—Central Fraser Valley Fair Assoc., *Secretary*, L. J. Kettle, R.R.1, Abbotsford.
The above are some of the larger Fall Fairs; there are in all about 55 of these.

SASKATCHEWAN: *Class "A" Fairs*
Regina Exhibition Association: T. H. McLeod—*Manager*.
Saskatoon Industrial Exhibition: S. N. MacEachern—*Manager*.
Class "B" Fairs
Moose Jaw Exhibition Company Ltd: Mrs. V. Hyland—*Manager*.
North Battleford Agricultural Society: N. W. Symonds—*Manager*.
Prince Albert Agricultural Society: G. M. Cook—*Secretary Manager*.
Lloydminster Agricultural Exhibition Association Ltd: George K. Ross—*Secretary Manager*.
Weyburn Agricultural Society: R. Schultz-*Manager*,
Melfort Agricultural Society: J. C. C. Clarke—*Secretary Manager*.
Yorkton Agricultural and Industrial Exhibition Association Ltd: Miss A. Draftenza—*Secretary*.
Estevan Agricultural Society: Mrs. Ethel Dean—*Manager*.

MANITOBA:—Provincial Exhibition of Manitoba, Brandon. S. C. McLennan.
Also Class B Exhibitions as follows:
Portage la Prairie Industrial Exhibition. Keith Stewart.
Dufferin Agric. Society Exhibition, Carman, Daniel G. Saunders, Carman, Man.
Dauphin Agric. Society Exhibition, Dauphin, D. J. Whyte.

NEW BRUNSWICK—At the outbreak of war the grounds and buildings of all Class A and Class B exhibitions were taken over by the Department of National Defence. Up to the end of 1949 no such exhibitions have been held.
For information regarding exhibitions and fairs, apply to Mr. Stanley Wood, Director of Extension Service, Department of Agriculture, Fredericton.

NOVA SCOTIA
District and County Exhibitions
County and Place Held — *Secretary-Manager*
Annapolis, Lawrencetown — D. E. Finigan, Lawrencetown
Cape Breton, North Sydney — Charles Munn, Leitches Creek
Colchester, Truro.....George Lavers, Truro
Cumberland, Amherst.....Claude Thompson, Oxford
Digby, Bear River.....H. E. Chisholm, Bear River
Halifax, Middle Musquodoboit — George Dickie, Mid. Musquodoboit
Hants, Windsor.....Watson Maxner, Windsor
Lunenburg, Bridgewater..W. J. Crouse, Bridgewater
Pictou, Pictou.....J. J. Ross, Pictou
Queens, Caledonia.....Ronald Chute, Caledonia
Shelburne, Shelburne.....F. W. Bower, Lower Ohio
Yarmouth, Yarmouth.....Ainslie Smith, Yarmouth
Amherst, Maritime Winter Fair — R. F. McCunn, Amherst
Antigonish, Antigonish.....Joe Grant, Antigonish

QUEBEC—Exposition Provinciale de Québec, Quebec Emery Boucher, *Managing Director*.
Canada's Great Eastern Exhibition, Sherbrooke, Marguerite St. Pierre and Alex C. Ross, Managing Director.
Ormstown, Ormstown Show, Carlyle Dickson.
Lachute, Lachute Exhibition, Alex. Bothwell.
St-Hyacinthe, Exposition de St-Hyacinthe, Alph. Deschênes.
Trois-Rivières, Assoc. Exposition Trois-Rivieres, Ltée, H. Paul Martin.

Export-Import Trade

Enquiries about any phase of import or export trade might be made as follows:
Various divisions of the Foreign Trade Service Department of Trade and Commerce, Ottawa.
The Canadian Exporters' Association, 20 Temperance St., Toronto, and 276 St. James St., West, Montreal.
The Canadian Manufacturers' Association, Inc., 1404 Montreal Trust Bldg., Toronto.
The Canadian Chamber of Commerce, 530 Board of Trade Bldg., Montreal.
The Canadian Importers and Traders Association, Inc., 9 Duke St., Toronto.
The export department of any chartered bank.
Officers of all the above are listed elsewhere—see index.
Boards of Trade, and Chambers of Commerce in Important Centers; see list elsewhere in this volume.

Farmers Union of Alberta

President, Carl J. Stimpfle; *Acting Secretary*, (Miss) Grace H. Gray, 10128-98th St., Edmonton.

F. W. U. A.

President, Mrs. R. B. Gunn, R.R. No. 1, Furness, Sask.; *Secretary*, Miss E. Birch, *Central Office*, 125-27 11th Avenue, Calgary, Alta.

Federated Women's Institutes of Canada Inc.

President, Mrs. E. E. Morton, Vegreville, Alta.; *Secretary-Treasurer*, Mrs. C. G. Strong, Vegreville, Alta.; *Publicity Director*, Mrs. A. E. Abercrombie, Lennoxville, Que.

= 1949-51 (June)

PROVINCIAL AFFILIATES OF THE ABOVE
with Presidents (1) and Secretaries (2)

British Columbia Women's Institutes—Mrs. J. H. East, Keremeos, B.C., Mrs. R. Doe, Box 35, Salmon Arm, B.C.

Alberta Women's Institutes—Mrs. A. B. McGorman, Penhold; Mrs. W. E. Janssen, Hillsdown, Alta.

Saskatchewan Homemakers—Mrs. J. W. Adams, Ethelton, Sask., Miss Alice Stevens, University of Sask., Saskatoon, Sask.

Manitoba's Women's Institute—Mrs. D. L. Cameron, Manitou, Man; Miss Frances McKay, 15 Legislative Bldg., Winnipeg.

Federated Women's Institutes of Ontario—Mrs. J. R. Futcher, R.R.I, St. Thomas, Ont.; Mrs. John H. McCulloch, R.R.2, Brampton.

Quebec Women's Institutes Inc.—Mrs. Roswell Thomson, Abbotsford, Que.; Mrs. H. G. Taylor, Macdonald College, Que.

New Brunswick Women's Institutes—Mrs. W. H. Prescott, Mrs. Earl Wilson, Hillsborough.

Nova Scotia Women's Institutes—Mrs. J. A. Wilson, Bass River; Mrs. Una Ruston, Stewiacke, N.S.

Prince Edward Island Women's Institutes—Mrs. W. F. Allan Stewart, Strathgartney; Mrs. Dan Smallman, Knutsford.

Federation of Automobile Dealer Associations of Canada

President, S. S. Rafuse, Bridgewater, N.S.; *Vice-Presidents*, Geo. W. Hogan, Toronto, Ont.; J. D. Stewart, Charlottetown, P.E.I.; C. A. Bryant, Lethbridge, Alta.; *Secretary*, D. A. Amory, Montreal, P.Q.; *Treasurer*, B. L. Walker, Niagara Falls, Ont.

Fisheries Council of Canada

P.O. Box 547, Ottawa, Ont.

President, J. H. MacKichan, c/o United Maritime Fishermen Ltd., Halifax, N.S.; *Vice-Presidents*, R. Bell-Irving, c/o A.B.C. Packing Co. Ltd., 926 West Pender St., Vancouver, B.C., A. S. Barbour, c/o Booth Fisheries Canadian Co. Ltd., 804 Trust and Loan Bldg., 173 Portage Ave., Winnipeg, Man., T. G. Smallacombe, c/o Booth Fisheries Canadian Co. Ltd., 39-41 Jarvis St., Toronto 2, Ont., L. T. Blais, c/o Louis T. Blais Limitee, P.O. Box 307, Quebec, P.Q., H. W. Welch, c/o H. W. Welch Ltd., Fairhaven, N.B., A. T. Goodrich, c/o Tors Cove Trading Co. Ltd., P.O. Box E-5285, St. John's, Newfoundland; *Secretary-Treasurer*, Flora Love; *Manager*, Clive Planta, P.O. Box 547, Ottawa, Ont.

The Fisheries Council of Canada is composed of sixteen member organizations representing individuals, corporations and co-operatives which produce, process and market 95% of the total dollar value of the fisheries of the Dominion. These follow, with secretaries:

Salmon Canners' Operating Committee, J. Macdonald, 119 West Pender Street, Vancouver, B.C.

Prince Rupert Wholesale Fish Dealers Association, George Dybhavn, P.O. Box 70, Prince Rupert, B.C.

Vancouver Wholesale Fish Dealers Association, A. E. Lanyon, c/o Western Fishing Co. Ltd., Foot of Campbell Ave., Vaucouver, B.C.

Prairie Fisheries Federation, A. Tomlinson, Room 6, 264 Portage Ave., Winnipeg, Man.

Ontario Wholesale Fish Merchants' Association, R. E. Matthews, c/o White's Fish Company, 23 Church St., Toronto, Ont.

Ontario Federation of Commercial Fishermen, Dr. A. O. Blackhurst, Port Dover, Ont.

Montreal Fish Merchants Association, A. Roy Clouston, Suite 309, Shaughnessy Bldg., 407 McGill St., Montreal, P.Q.

Quebec and Northern New Brunswick Fish Producers and Exporters Assoc., Yves Poisson, 111 Mountain Hill, Quebec, P.Q.

Quebec United Fishermen, C. E. Desourdy, 6381 St. Lawrence Blvd., Montreal, P.Q.

New Brunswick Fish Canners and Assemblers Assoc., F. Murray McLeod, c/o Fred Magee Limited, Port Elgin, N.B.

Canadian Atlantic Salt Fish Exporters Assoc. and Fish Packers' Assoc. of the Maritime Provinces, Robert F. Johnson, P.O. Box 71, Halifax, N.S.

Atlantic Cod Liver Oil Producers' Assoc., A. G. Hale, 123 Liberty Street, Toronto 1, Ont.

Prince Edward Island Fisheries Federation, A. Walthen Guadet, P.O. Box 34, Charlottetown, P.E.I.

Newfoundland Salt Codfish Association, G. Campbell Eaton, P.O. Box E5319, St. John's, Newfoundland.

Frozen Fish Trades Association Limited, K. C. Skuce, c/o Harvey & Co. Ltd., St. John's, Nfld.

The Forces Help Society and Lord Roberts' Workshop

(For Imperial Service men only)

Canadian Office—50 King George Terrace, Victoria, B C.; *Organizing Secretary*—Major Frederick V. Longstaff; *Hon. Personal Asst.*, Major E. Housley, Royal Trust Co., Victoria, B.C.

Provincial Secretaries, H. Churchill-Smith, 41 Hollis Street, Halifax, N.S.; G. Davies, 381 Melrose Avenue, Verdun, Que.; Major J. E. Sutcliffe, 160 Grenadier Road, Toronto, Ont.; James D. Rollo, 167 Seven Oaks Ave., Winnipeg, Man.; C. W. Dyer, 2539 Atkinson St., Regina, Sask.; Lt.-Col. D. H. Tomlinson, M.B.E., V.D., Red Cross Office, 1504 First Street, Calgary; Lt.-Col. E. Brown, 11,602 97th St., Edmonton, Alta.; *Honorary Secretary for Greater Vancouver and New Westminster*, H. E. Warburton, J. P., 334, West Pender Street, Vancouver, B.C.; M. Thomas Hinks, 1001 Wharf St., Victoria, B.C.

Foundations

THE ATKINSON CHARITABLE FOUNDATION
80 King Street W., Toronto, Ont.

Incorporated in 1942 under Letters Patent, Province of Ontario, for religious, charitable, or educational purposes within Ontario.

Trustees: President, Joseph S. Atkinson; *Secretary-Treasurer*, Harry C. Hindmarsh; George H. Maitland, Alexander Stark, Frederick L. Tate.

Bantino Research Foundation

Chairman, A. N. Mitchell.

Vice-Chairman, Sidney E. Smith, K.C.

Hon. Secretaries, Prof. J. K. W. Ferguson and Prof. A. W. Ham, University of Toronto, Toronto 5.

Canada Foundation
56 Sparks Street, Ottawa, Ont

Incorporated in 1945 for the purpose of stimulating interest in and co-ordinating Canadian cultural activities, and to devise a programme of awards, grants and scholarships.

Honorary President, Mr. Justice J. T. Thorson, Ottawa; *President*, Dr. E. A. Corbett, Toronto; *Vice-President*, Wilfrid Eggleston, Ottawa; *Treasurer*, Dr. John E. Robbins, Ottawa; *Director*, Mr. Walter B. Herbert, Ottawa; *Secretary*, Mrs. M. J. Cameron, Ottawa.

The Canadian Foundation for Poliomyelitis
National Board of Directors
Office, 142 O'Connor St., Ottawa, Ont.

President, Charles Clay; *Vice-Presidents*, Madame L. de G. Beaubien, Percy A. White; *Secretary*, T. J. Allard; *Treasurer*, E. A. R. Newson; *Executive Director*, Horace Brown.

National Medical Advisory Committee
National Headquarters, 410 Bloor St. E., Toronto, Ont.

President, Dr. W. T. Mustard; *Vice-President*, Dr. W. G. Breckenridge; *Secretary*, Dr. J. C. Favreau; *Treasurer*, Dr. H. S. Little.

Canadian Tax Foundation
4 Carlton Street, Toronto 2, Ont.

Honorary Chairman, M. L. Gordon, K.C.; *Chairman*, C. S. Richardson, K.C.; *Vice-Chairman*, K. LeM. Carter, F.C.A.; *Secretary-Treasurer*, H. F. White; *Director*, Monteath Douglas; *Director of Research*, Dr. J. R. Petrie.

The Canadian Tax Foundation has been established by the joint action of the Canadian Bar Association and the Dominion Association of Chartered Accountants as an independent, non-profit organization to encourage and undertake study in the field of taxation in Canada. Its work is directed to the improvement and wider public understanding of the tax system.

W. P. CAVEN MEMORIAL RESEARCH FOUNDATION
73 Homewood Ave., Toronto, Ont.
Director of Research, Dr. Gordon D. W. Murray; *Directors*, Dr. H. A. Bruce, Dr. R. J. MacMillan. Hugh J. McLaughlin, K.C.

J. W. DAFOE FOUNDATION
Chairman, E. J. Tarr, K.C., LL.D., 85 Harrow St., Winnipeg.
Members, Hon. T. A. Crerar; Hon. Mr. Justice A. K. Dysart, LL.D.; D. G. MacKenzie; Chief Justice E. A. McPherson, LL.D.; Dr. Sidney E. Smith, President, Toronto University; Victor Sifton, C.B.E., D.S.O.
The purpose of the Foundation is the promotion of international understanding and co-operation.

OTTAWA CHARITABLE FOUNDATION
Chairman, Mr. Clarence Pitts.
Members, Mr. John R. Gleeson; Mr. A. J. Major; Mr. Maxwell Edwards; Mr. Sam Lepofsky; Mrs. H. G. Barber.
Member Ex-office, Mayor Bourque.
Secretary-Treasurer, Mr. H. P. Goodfellow, 365 Laurier Avenue W., Ottawa, Ontario.

THE PRINCESS ALICE FOUNDATION FOR THE TRAINING AND DEVELOPMENT OF YOUTH LEADERS
Incorporated August 16, 1946
Box 175, The Senate, Ottawa
President, Hon. Cairine R. Wilson; *Hon. Secretaries*, Mrs. Philip F. Foran, Mlle. Juliette Chevrier; *Hon. Treasurer*, Mrs. G. D. Finalayson; *Convenor, Scholarship Committee*, Mrs. Milton F. Gregg.

THE ROCKEFELLER FOUNDATION
49 West 49th St., New York 20, N.Y.
President, Chester I. Barnard; *Secretary* Flora M. Rhind.
Canadian activities include appropriations to various Canadian universities, institutions, and organizations for research in certain limited fields in the Medical, the Natural and the Social Sciences and the Humanities, and to Governmental agencies for demonstrations in Public Health, and the financing of fellowships at the post-doctoral level to individual Canadians for work in fields related to the Foundation's general program.

THE STRATHCONA TRUST
For the encouragement of physical training and military drill in the public schools. Army, Air and Sea Cadet Corps, organized in connection with public schools of all provinces, are eligible to participate in the benefits of the Trust.
Secretary to the Executive Council, A. L. S. Ireton, c/o Department of National Defence, Ottawa.

THE VANCOUVER FOUNDATION
1022 Metropolitan Bldg., Vancouver, B.C.
Chairman, W. J. Van Dusen; *Honorary Secretary*, A. D. Wilson, 475 Howe St., Vancouver, B.C.
The Vancouver Foundation was established to perpetuate support for the agencies contributing to the mental, moral and physical improvement of the inhabitants of Greater Vancouver.

THE WINNIPEG FOUNDATION
Established 1921
Secretary, Mr. Peter Lowe, 801-2 Childs Bldg., Winnipeg, Man.
Community Trust for charitable, educational and cultural purposes in greater Winnipeg.

French-Canadian Catholic Societies in Quebec

L'ACTION SOCIALE CATHOLIQUE DE QUEBEC
A Catholic association for social action.
General Director, Rév. E. Dumais; *Secretary*, Oscar Hamel, N.P., 3 boulevard Charest, Quebec City.

ASSOCIATION DES TECHNICIENNES LAIQUES EN SCIENCES MENAGERES
President, Mrs. Camille Allaire; *Secretaries*, Miss Noella Coulombe, 369 rue St. Jean, Québec; Miss Madeleine Miller, Montreal.

LA LIGUE DU DIMANCHE
A league to promote Sunday observance.
President, E. Moreau; *Secretary*, Jean-Paul Lemieux, Place Jean-Talon, Quebec, City.

LA LIGUE DU CINEMA
A league to bring about a morally better cinematographic production.
President, Oscar Hamel, N.P.; *Secretary*, Robert Hamel, 3 boulevard Charest, Quebec City.

LE COMITE DIOCESAIN D'ACTION CATHOLIQUE
A group for the co-ordination of Catholic Action Associations in the Quebec diocese.
President, J. A. Tardif; *Secretary*, Gérard Dufour.

LA LIGUE CATHOLIQUE FEMININE DU CANADA
A Catholic Action women's League.
President, Miss Georgina Lefaivre; *Secretary*, Mrs. Camille Allaire, 3 boulevard Charest, Quebec City.

LA LIGUE CATHOLIQUE FÉMININE (DIOCESAN COMMITTEE)
President, Mrs. Alex. Vallée; *Secretaries*, Mrs. E. Drolet, Mrs. J. A. Laroche, Mrs. Gérard Hudon.; *Address*, Action Catholique Bldg., Place Jean Talon, Quebec City.

LA FEDERATION DES LIGUES DU SACRE-COEUR
A Catholic Action league for men
President, J.-Léo K. Laflamme; *Secretary*, Chs.-Eug. Gagnon, Place Jean Talon, Ch. 321, Quebec City.

LES JEUDIS ARTISTIQUES ET LITTERAIRES
President, Mrs. A. A. Boivin, 1938 St. Louis Rd., Québec; *Secretary*, Mrs. Camille Allaire, 504 St. Cyrille, Québec.

LES SYNDICATS CATHOLIQUES
A group of catholic syndicates or unions of every kind of workers.
President for the Quebec District, Joseph Parent; *Secretary*, Alphonse Proulx, 555 Blv Charest, Quebec.

SYNDICAT PROFESSIONEL DES INSTITUTRICES CATHOLIQUES
A professional association for catholic feminine teachers of Quebec city.
President, Miss Alene Turcotte, Palais Montcalm, Quebec City.

L'ASSOCIATION DES INFIRMIERES CATHOLIQUES DU CANADA (QUEBEC DIVISION)
An association for catholic nurses of Canada.
Secretary, Mrs. Rose Rouleau-Renauld, 206 St. François St., Quebec City.

L'ASSOCIATION CATHOLIQUE DES HOPITAUX (QUEBEC DIVISION)
The Quebec conference of the Catholic Hospital Association of U.S. and Canada.
President, Mère Sainte-Jeanne de Chantol, Hôtel Dieu de Lilley, Québec.
Secretary, Rev'd Mother St. Adolphe, Hôtel-Dieu, Quebec City.

L'ASSOCIATION PROFESSIONNELLE CATHOLIQUE DES VOYAGEURS DE COMMERCE DU CANADA
The Quebec Section of the Canadian Catholic Professional Commercial Travellers Association.
President, T.-D. Vézina, 1821, Sheppard, Sillery, Québec; *Secretary*, Maurice Allaire, 11, Racine, Quebec City.

L'UNION CATHOLIQUE DES CULTIVATEURS
The Quebec Section of the Catholic Farmers Union.
Director, Sr. l'abbé Louis Marois, 49 rue des Remparts, Québec.

LA FEDERATION DES GUIDES CATHOLIQUES DE LA PROVINCE DE QUEBEC
The Federation of the Catholic Guides of the Province of Quebec
Provincial Secretary, ..., 841 Ste-Marguerite, Trois-Rivieres, Qué.

LA SOCIÉTÉ ST-VINCENT DE PAUL
(Men's Section)
President, Hon. juge Thomas Tremblay, 104, des Braves, Quebec City.
(Women's Section)
President, Miss Alice Dussault, 296, Laurier, Quebec City.

LE CONSEIL CENTRAL DES OEUVRES
A co-ordination bureau for social welfars
President, Hon. juge Thomas Tremblay; *Director*, Rev. Alphonse Giroux, 55, d'Auteuil, Quebec City.

The Girl Guides Association

CANADIAN COUNCIL, INC.
Administration Dept., 891 Yonge St., Toronto 5.
Stores Dept., 548 King St. W., Toronto.

Chief Commissioner, Mrs. D. E. S. Wishart, Toronto; *Deputy Chief Commissioner*, Mrs. W. R. Nesbitt, Toronto; *Honorary Secretary*, Miss E. H. Osler, Toronto.

PROVINCIAL COMMISSIONERS

Alberta—Mrs. S. H. Gandier, Claresholme; *British Columbia*— Mrs. John Quinnell, 775 East 57th Ave., Vancouver; *Manitoba*—Mrs. R. F. T. Greer, 409 Somerset Bldg., Winnipeg; *New Brunswick*—Mrs. F. B. Rolph, 204 Germain St., Saint John; *Nova Scotia*—Mrs. V. M. Schenk, 90 Granville St., Halifax; *Ontario*—Mrs. D. Bruce Wilson, 21 Prince Arthur Ave., Toronto; *Prince Edward Island*—Mrs. J. Gordon Hutcheson, 80 Greenfield Ave., Charlottetown; *Quebec*—Mrs. W. J. Hyde, 736 Upper Belmont Ave., Montreal; *Saskatchewan*—Mrs. H. D. Hedley, M.B.E., 1155 Grafton Ave., Moose Jaw.

Golf Associations in Canada

ALBERTA GOLF ASSOCIATION

President, T. L. Miller; *Secy.-Treas.*, Tom Scott.

ALBERTA SENIORS (JUDGE WALSH) GOLF ASSOCIATION

President, H. G. Love, Calgary Golf and Country Club; *Secretary-Treasurer*, Joe English, Earl Gray Golf Club, Calgary.

BRITISH COLUMBIA GOLF ASSOCIATION

President, Gordon Bowers, Capilano Golf Club, Vancouver; *Secretary-Treasurer*, Jos. Howat, 2834 W. 34th Avenue, Vancouver, B.C.

CANADIAN PROFESSIONAL GOLFERS ASSOCIATION

President, Ken Murray, The Royal Montreal Golf Club, Dorval, P.Q.; *Sec.-Treas.*, Margaret Morison, The Royal Montreal Golf Club, Dorval, P.Q.

CANADIAN PROFESSIONAL GOLFERS ASSOCIATION ONTARIO BRANCH

President, Les Franks; *Secretary*, C. W. McQueen.

CANADIAN WOMEN'S SENIOR GOLF ASSOCIATION

President, Mrs. R. S. McLaughlin, "Parkwood," Oshawa, Ont.; *Secretary-Treasurer*, Mrs. Marguerite C. Watt, 206 The Dorchester, 150 Farnham Ave., Toronto.

GOLF GREENKEEPERS ASSOCIATION OF ONTARIO

President, H. H. Hawkins, Lakeview Golf Club, Toronto; *Secretary*, J. Austin, Royal York Golf Club, Toronto.

MANITOBA GOLF ASSOCIATION

President, F. J. O'Malley, Winnipeg; *Vice-President*, J. W. Abbot, Winnipeg; *Secretary*, Dr. J. P. Gallagher, 304 Toronto General Trusts Building, Winnipeg.

MARITIME SENIORS GOLF ASSOCIATION

President, B. J. Waters, Liverpool, N.S.; *A/Sec-Treas.*, C. E. Jubien, Moncton, N.B.

NEW BRUNSWICK AND PRINCE EDWARD ISLAND GOLF ASSOCIATION

President, Frank N. Robertson, 197 Germain St., Saint John, N.B.; *Vice-President*, Dr. J. W. Sears, 618 Aberdeen St., Fredericton, N.B.; *Secretary-Treasurer*, Jas. F. Foster, P.O. Box 761, St. John, B.N.

NOVA SCOTIA GOLF ASSOCIATION

President, W. T. Kellock, Sydney, N.S.; *Sec.-Treas.*, William J. McCall, Dartmouth, N.S.

ONTARIO GOLF ASSOCIATION

President, G. F. Stevens, Thornhill Golf Club, Toronto; *Manager*, E. Harold Banks, 392 Bay St., Toronto.

PROVINCE OF QUEBEC GOLF ASSOCIATION

President, L. H. T. Clegg, Whitlock Golf Club, Montreal; *Secretary*, H. R. Pickens, Jr., 1551 Bishop St., Montreal.

ROYAL CANADIAN GOLF ASSOCIATION

President, J. Gordon Bowers, Slade and Stewart, Ltd., 400 Prior St., Vancouver, B.C.; *Secretary*, W. T. Hamilton, 392 Bay St., Toronto; *Vice-Presidents*, Colin Rankin, Room 1223 St. James St. W., Montreal, P.Q., A. J. Mylrea, Reed, Shaw and McNaught, 64 Wellington St. W., Toronto 1, Ont.; *Assistant Secretary*, E. Harold Banks, 392 Bay St., Toronto. (Official organ of the Royal Canadian Golf Association, "Canadian Sport Monthly," 1551 Bishop St., Montreal, Que.).

SASKATCHEWAN GOLF ASSOCIATION

President, Herb Kilburn, Saskatoon; *Vice-President*, Gordon Beattie, Regina; *Sec.-Treas.*, Robt. Robinson, 926 Ave. D. No., Saskatoon, Sask.

SASKATCHEWAN SENIORS' GOLF ASSOCIATION

President, J. R. Smith, Regina; *Hon. Secretary-Treasurer*, J. E. Armstrong, S1 Barrteman Apts., Regina.

THE CANADIAN LADIES' GOLF UNION

President, Mrs. G. S. Currie, 3 Roxburgh Ave., Montreal 6, P.Q.; *Vice-President*, Mrs. G. Pemberton-Smith, 8 Willow Ave., Montreal, P.Q.; *Secretary-Treasurer*, Mrs. M. K. Rowe, 75 Oriole Road, Toronto.

Branches with Presidents

Alberta, Miss J. Wallbridge, 12,606-104th Ave., Edmonton; *British Columbia*, Miss K. Farrell, 1870 South West Marine Dr., Vancouver; *Manitoba*, Mrs. L. P. Mason, 12 Brentwood Lodge, Winnipeg; *Maritime Branch*, Mrs. E. R. MacNeill, 31 Church St., Dartmouth; *Ontario*, Mrs. John Medland, 112 Forest Hill Rd., Toronto; *Quebec*, Mrs. G. S. Currie, 3 Roxburgh Ave., Montreal 6; *Saskatchewan*, Mrs. C. W. Johnstone, 501-12th St. E., Prince Albert.

THE CANADIAN SENIORS' GOLF ASSOCIATION

President, Geo. L. Robinson, Toronto Golf Club; *Hon. Secretary*, H. P. Baker, 51 King St. W., Toronto.

THE SENIORS' NORTH WEST GOLF ASSOCIATION

President, J. W. Ruggles, Victoria, B.C.; *A/Sec.-Treas.*, A. V. Macan, Victoria.

WESTERN CANADA PROFESSIONAL GOLFERS' ASSOCIATION

(*Founded 1949*)

President, Ernie Brown, Quilchena Golf Club, Vancouver; *Vice-President*, Ernie Tate, Fraser View Golf Club, Vancouver; *Executive*, Stan Leonard, Marine Dr., Vancouver; Phil Taylor, Victoria Golf Club, Victoria; Otto Anderson, Calgary; Jock McKinnon, Vancouver; Henry Martell, Edmonton; Pat Fletcher, Regina; Harold Eidsvig, Winnipeg.

Gyro International

(*In Canada*)

Immediate Past International President, E. Harvey McKinney, 650 Dupont St., Toronto, Ont.; *Second Vice-President*, A. Russell Carter, 106 Chisholm Bldg., Edmonton Alta.; *Regional Vice-President*, Edwin G. Ford, 1191 Union Ave., Montreal 2, Que.; *International Secretary-Treasurer*, Edmund L. Kagy, 728 Union Commerce Bldg., Cleveland 14, Ohio.

There are 53 Gyro Clubs in principal cities and towns of Canada.

The Health League of Canada

111 Avenue Road, Toronto

President: Mr. H. H. Bishop; *Chairman, National Executive*, Mr. Wilfred C. James; *Hon. Treasurer:* Mr. T. B. James, Toronto.

General Director: Dr. Gordon Bates, 111 Avenue Road, Toronto.

Province of Quebec Division: Joint Presidents, Arthur B. Wood, Dr. C. F. Martin, Dr. Chas. Vezina; *Hon. Treasurer*, Chas. D. Cowie; *Executive Secretary*, Leon Trepanier, 914 Sun Life Building, Montreal.

Greater Vancouver Health League: ..... Executive Secretary, 2695 West Broadway, Vancouver, B.C.

Official Organ: "Health".

The Henry George Society

(*Formerly The Single Tax Association of Canada*)

President, D. E. Farmer, 1087 Broadview Ave., Toronto; *Secretary-Treasurer*, John Potts, 17 King George's Drive, Toronto 9, Ont.

Hospital Associations

CANADIAN HOSPITAL COUNCIL

President, R. F. Armstrong, Kingston General Hospital, Kingston.

Executive Secretary, L. O. Bradley, M.D.; *Assistant Secretary*, Murray Ross, 280 Bloor Street, West, Toronto.

Regional Associations with Secretaries

British Columbia Hospitals Association. *Secretary*, Percy Ward, 129 Osborne Rd. E., North Vancouver.

Associaten Hospitals of Alberta. *Secretary*, Mr. L. R. Adshead, Univ. of Alberta Hospital, Edmonton, Alta.

Saskatchewan Hospital Association. *Secretary*, John Smith, Yorkton General Hospital, Yorkton, Sask.

Associaten Hospitals of Manitoba. *Secretary*, Paul D. Shannon, 116 Edmonton St., Winnipeg.

ONTARIO HOSPITAL ASSOCIATION. *Secretary*, Dr. F. W. Routley, 135 St. Clair Ave. W., Toronto, operating the Blue Cross Plan for hospital care.
TORONTO HOSPITAL COUNCIL. *Secretary*, Mr. S. W. Martin, Toronto East General Hospital, Toronto.
MONTREAL HOSPITAL COUNCIL, *Secretary*, S. S. Cohen, Jewish General Hospital, Montreal, P.Q.
MARITIME HOSPITAL ASSOCIATION. *Secretary*, Mrs. G Porter, Kentville, N.S.

Catholic Hospital Council of Canada

President, Rev. Hector L. Bertrand, S.J., 325 St. Catherine Rd., Montreal 8, P.Q.
Regional Catholic Hospital Conferences with Secretaries
B.C.; Sister Florence Mary, St. Paul's Hospital, Vancouver.
ALBERTA: Sister M. Joanna, St. Joseph's Hospital, Edmonton.
SASK.: Sister M. Emelie, St. Elizabeth's Hospital, Humboldt.
MANITOBA: Sister Marie St. Pierre, s.g.m., St. Boniface Hospital, St. Boniface.
ONTARIO: Sister Murphy, Hotel Dieu, Kingston.
MONTREAL: Sister Madeleine Durand, 2311 St. Catherine St. E., Montreal 24.
QUEBEC: Sister Ste. Adolphe, Hotel Dieu, Quebec, P.Q.
MARITIMES: Sister MacKenzie, Hotel Dieu, Catham, N.B.

BLUE CROSS PLANS

(*with Directors*)

This organization is a non-profit community service providing comprehensive hospitalization on a prepayment and voluntary subscription basis.
ALBERTA BLUE CROSS PLAN: J. A. Monaghan, P.O. Box 97, Edmonton, Alta.
MANITOBA HOSPITAL SERVICE ASSOCIATION: A. L. Crossin, 116 Edmonton St., Winnipeg.
ONTARIO HOSPITAL ASSOCIATION PLAN FOR HOSPITAL CARE: D. W. Ogilvie, 135 St. Clair Ave. W., Toronto.
QUEBEC HOSPITAL SERVICE ASSOCIATION: E. D. Millican, 1200 St. Alexander St., Montreal.
MARITIME HOSPITAL SERVICE ASSOCIATION: Ruth C. Wilson, 560 Main St., Moncton, N.B.

Hotel Association of Canada, Inc.

President: Dalton J. Caswell, Hotel Bernard, Sundridge, Ont.; *1st Vice-President:* Frank Fowlie, Mall Hotel, Winnipeg, Man.; *2nd Vice-President:* J. S. Taylor, Royal Hotel, St. John, N.B.; *3rd Vice-President:* J. L. Lavellee, Hotel Victoria, Quebec, Que.; *Honorary Presidents:* E. H. Frappier, Hotel de La Salle, Montreal, Que., George G. Grant, Western Trust Bldg., Regina, Sask., Arthur J. Garinther, 1434 St. Catherines St. W., Montreal, Que.; *Sec.-Treas.*, Ralph J. Haffey; *Chairman:* George A. Wilson, Ste. Adele Lodge, Ste. Adele en Haut, Que.
Office: King Edwart Hotel, Toronto.
Official Publication: "The Hotel News".

The Provincial Associations of the Hotel Association of Canada are listed below:

ALBERTA HOTEL ASSOCIATION, F. Thomson, *Secretary*, 229 Eighth Ave., Calgary.
BRITISH COLUMBIA HOTELS ASSOCIATION, E. V. F. Ely, *Secretary-Treasurer*, Br. Col. Hotels Ass'n., Vancouver, B.C.
THE MANITOBA HOTEL ASSOCIATION, C. A. Tanner, *Managing Director*, 308 Power Bldg., Winnipeg.
NEW BRUNSWICK HOTEL ASSOCIATION, John Taylor, *President*, Royal Hotel, Saint John.
INNKEEPERS' GUILD OF NOVA SCOTIA, Frank B. Zink, *Secretary*, 16 Newcastle St., Dartmouth, Nova Scotia.
HOTEL ASSOCIATION OF THE PROVINCE OF ONTARIO, Ralph J. Haffey, 45 King St. E., Toronto, *Managing Director*.
PRINCE EDWARD ISLAND HOTEL ASSOCIATION, Thomas A. White, *Manager*, White's Restaurant Ltd., Charlottetown, P.E.I.
PROVINCE OF QUEBEC HOTELKEEPERS ASSOCIATION, Gérard Delage, *Executive Secretary*, 102-102A, Queen's Hotel, Montreal, Que.
HOTELS ASSOCIATION OF SASKATCHEWAN, Geo. G. Grant, *President and Managing Director*, Box 609, Regina, Sask.

The Humanities Research Council of Canada

Chairman, Prof. D. G. Creighton; *Secretary-Treasurer*, John E. Robbins, 166 Marlborough Ave., Ottawa, Ont.

Imperial Order Daughters of the Empire and Children of the Empire (Junior Branch)

Head Office, 182 Lowther Ave. Toronto 4, Ont.

National President, Mrs. John H. Chipman, M.B.E., 409 Glenayr Rd., Toronto 10, Ont., *1st Vice-President*, Mrs. K. I. G. Drope, 74 South Drive, Toronto 5, Ont.
National Secretary, Mrs. J. G. Spragg, 7 Meredith Cresc., Toronto 5, Ont.; *National Treasurer*, Mrs. Peter L. Robinson, 45 Hillholme Rd., Toronto, Ont.; *National Organizing Secretary*, Mrs. R. M. Walkey, 18 Willowbank Blvd., Toronto 12, Ont.; *National Educational Secretary*, Mrs. J. D. Detwiler, M.B.E., F.R.S.A., The Parkway, London, Ont.; *National "Echoes" Secretary*, Mrs. Laurence Grout, 151 Crescent Road, Toronto 5, Ont.
Official Magazine: "Echoes".

PROVINCIAL PRESIDENTS

New Brunswick, Mrs. E. A. Skene, 282 York St., Fredericton.
Manitoba, Mrs. S. J. Sametz, 670 Academy Rd., Winnipeg.
British Columbia, Mrs. E. H. Pellant, 517 Ford Bldg., Vancouver, B.C.
Saskatchewan, Mrs. D. C. Disbery, 12, B. Montrose Court, Saskatoon.
Ontario, Mrs. Cecil L. Brown, 168 Jackson St. W., Hamilton, Ont.
Alberta, Mrs. P. P. Griffith, 10744-127th St., Edmonton.
Nova Scotia, Mrs. Thomas Moon, 24 Rosebank Ave., Halifax.
Quebec, Mrs. A. T. Stikeman, Room 1102, Mount Royal Hotel, Montreal.
Newfoundland, Mrs. J. Boyd Baird, St. John's.

Income Tax Payers Association

209 Bank of Nova Scotia Bldg., Winnipeg

President, G. S. Thorvaldson, K.C., *Secretary*, I. J. R. Deacon.

Independent Order of Foresters

Temple Bldg., Toronto

Executive Officers—President, Robert Bigelow, K.C., Toronto, Ont.; *Vice-President and Superintendent of Field Work*, Louis E. Probst, Toronto, Ont.; *Counsel*, Edgar A. Jonas, Chicago, Ill.; *General Secretary*, John F. Lang, Toronto, Ont.; *General Treasurer*, J. C. Elder, Toronto, Ont.
High Court of Alberta, H.S., Teresa Sheidman, Edmonton; H.C.R., J. S. Smith, Edmonton; *High Court of British Columbia*, H.S., M. H. Maddock, Vancouver, B.C.; H.C.R., A. J. Dennis, Vancouver, B.C.; *High Court of Manitoba*, H.S., F. W. Martin, Winnipeg, Man.; H.C.R., J. G. Cowan, Winnipeg, Man.; *High Court of New Brunswick*, H.S., Chas. L. Hamilton, Saint John, N.B.; H.C.R., Allan A. Whitebone, Saint John, N.B.; *High Court of Nova Scotia*, H.S., Mrs. Jean Carr, Halifax; H.C.R., Tom Fitzpatrick, Windsor; *High Court of Ontario West*, H.S., Geo. H. Wands, London, Ont.; H.C.R., Frank J. Waterson, Brantford, Ont.; *High Court of New Ontario*, H.S., E. Maxwell, Ft. William, Ont.; H.C.R., E. L. Sabbe, Fort William, Ont.; *High Court of Ontario East*, H.S., H. R. Perry, Kingston; H.C.R., Lt.-Col. J. B. Kerr, Ottawa, Ont.; *High Court of Ontario Central*, H.S. Roy Cook, Toronto, Ont.; H.C.R., D. H. Cole, Toronto, Ont.; *High Court of Montreal*, H.S., Paul LaBreche, Montreal; H.C.R., Dr. Hector Prudhomme, Montreal, Que.; *High Court of Quebec East*, H.S., L. J. S. Deschamps, Quebec; H.C.R., Leonce Crepault, Quebec, Que.

Independent Order of Odd Fellows

GRAND LODGE OF ALBERTA

Grand Master, J. LaBerge, High River; *Deputy Grand Master*, S. L. Sinclair, 814 Breamar St., Medicine Hat; *Grand Warden*, Dr. A. E. Shore, 2401 Carleton St., Calgary; *Grand Secretary*, A. Wm. Northover, 204 Oddefllows' Temple, Calgary; *Grand*

Treasurer, Geo. W. Henderson, Oddfellows' Temple, Calgary.

GRAND LODGE OF BRITISH COLUMBIA, I.O.O.F.
Grand Master, J. McLean, New Westminster, B.C.; *Grand Secretary*, James Main, 144 West Hastings Street, Vancouver, B.C.; *Grand Treasurer*, Russell Brealey, Vancouver, B.C.

GRAND ENCAMPMENT OF BRITISH COLUMBIA, I.O.O.F.
Grand Patriarch, F. G. Robinson, Vancouver, B.C.; *Grand Scribe*, J. Main, 144 West Hastings St., Vancouver, B.C.; *Grand Treasurer*, H. L. Gillard, Vancouver, B.C.

GRAND LODGE OF MANITOBA, I.O.O.F.
Grand Master, Robert Love, Melita; *Grand Secretary*, Wm. James, Oddfellows' Temple, 293 Kennedy St., Winnipeg; *Grand Treasurer*, Mark M. A. Woods, 165 Kennedy St. Winnipeg.

GRAND LODGE OF THE MARITIME PROVINCES, I.O.O.F.
Grand Master, H. P. Hiscock, Grand Falls, Nfld.; *Grand Secretary*, E. H. Munro, Windsor, N.S.; *Grand Treasurer*, W. P. Publicover, Halifax, N.S.

GRAND ENCAMPMENT OF THE MARITIME PROVINCES
Grand Patriarch, E. H. Oxner, Box 691, Bridgewater, N.S.; *Grand Scribe*, J. H. Lockhart, Box 111, Moncton, N.B.; *Grand Treasurer*, Ernest Mattatall, 100 Brunswick St., Truro, N.S.

REBEKAH ASSEMBLY, MARITIME PROVINCES
President, Mrs. Anna Snow, Box 371 Sydney Mines, Nova Scotia; *Secretary*, Mrs. Mary E. Bryant, Box 149, Bridgetown, Nova Scotia; *Treasurer*, Mrs. Beulah Speedy, Box 503, St. Stephen, New Brunswick.

GRAND LONGE OF ONTARIO, I.O.O.F.
Grand Master, C. A. Hutcheson, 229 Wharncliffe Rd., N., London; *Grand Secretary*, A. C. Stirrett, 229 College St., Toronto; *Grand Treasurer*, N. J. M. Lockhart, 143 Geneva St., St. Catharines.

GRAND ENCAMPMENT OF ONTARIO, I.O.O.F.
Grand Patriarch, W. G. Francis, Box No. 170, Prescott, Ont.; *Grand Scribe*, Angus D. Munro, 854 Third Avenue East, Owen Sound, Ont.; *Grand Treasurer*, George H. Elson, P.G.R., 161 Simpson Ave., Toronto.

REBEKAH ASSEMBLY OF ONTARIO, I.O.O.F.
President, Mrs. Jean Burch, 132 Lake St., St. Catharines, Odt.; *Secretary*, Miss Violet Pearce, 139 Essex St., Toronto 4; *Treasurer*, Mrs. Betty Dundas, 115 Adelaide St. South, Loddon.

GRAND LODGE OF QUEBEC, I.O.O.F.
Grand Master, Winston H. Duffy, P.O. Box 83, South Durham; *Grand Secretary*, John M. Dever, P.O. Box 972, Place D'Armes, Montreal; *Grand Treasurer*, S. H. Bachelder, P.O. Box 593, Sherbrooke, Que.

GRAND LODGE OF SASKATCHEWAN, I.O.O.F.
Grand Master, Brother D. Erickson, Ste. 3, Whitelock Apts., Moose Jaw, Sask.; *Deputy Grand Master*, Brother Dr. J. M. Ogilvie, Humboldt, Sask.; *Grand Warden*, Brother Elmer Johnston, Weyburn, Sask., *Grand Secretary*, Brother F. D. Gray, 2 Black Block, Regina; *Grand Treasurer*, Brother Geo. F. Dawson, 2145 Elphistone Street, Regina.

Organizations of Indians

UNION OF SASKATCHEWAN INDIANS
President, John B. Tootoosis, Cut Knife, Sask.; *Secretary-Treasurer*, Mrs. Gladys Johnston, Leask, Sask.

INDIAN ASSOCIATION OF ALBERTA
President, James Gladstone, Box 142, Cardston; *Secretary*, John Laurie, 625-4 Ave. West, Calgary.

LEAGUE OF NATIONS
NORTH AMERICAN INDIANS
(Some of the Indian organizations in Canada belong to the above.)
The *Secretary* is Albert Ed. Thompson (Saulteaux), Dallas, Manitoba.
Assistant Secretary, M. F. Norris, Prince Alberta, Sask.
The *Canadian Organizer* is John Laurie, (Mohawk-Stoney) 625-4 Ave. West, Calgary, Alta.

CONFEDERACY OF THE INTERIOR TRIBES OF BRITISH COLUMBIA
Frank Assu, *President*, P.O. Box 639, Steveston, B.C.

NORTH AMERICAN INDIAN BROTHERHOOD
Frank Assu, *President*, P. O. Box 639, Steveston, B.C.

OKANAGAN SOCIETY FOR THE REVIVAL OF INDIAN ARTS AND CRAFTS
Albert Millar, *President*, Oliver, B.C.

Industrial Accident Prevention Associations

Authorized by the Workmen's Compensation Act of Ontario

INDUSTRIAL ACCIDENT PREVENTION ASSOCIATIONS, INC.
President, E. Keith Davidson, James Davidsods' Sons, Wellington and Rochester Sts., Ottawa, Odt.; *General Manager*, R. G. Anderson, 600 Bay Street, Toronto 2, Ont.; *Assistant General Manager and Secretary*, J. L. Dodington, 600 Bay St.; *Chief Inspector*, H. Mabson, 600 Bay Street; *Assistant Chief Inspector*, J. G. McKinnon, 600 Bay Street, Toronto; *Assistant Secretary*, J. H. Bourne, 600 Bay St., Toronto.

Included in the Industrial Accident Prevention Associations are 10 separate Class Associations, each with its own Provincial charter, as per the following list. The address of all is 600 Bay Street, Toronto 2, Ontario.

Woodworkers Accident Prevention Association.
Ceramics and Stone Safety Association.
Metal Trades Safety Association.
Chemical Industries Safety Association.
Millers, Feed Manufacturers and Grain Elevators Accident Prevention Association.
Food Products Safety Association.
Leather, Rubber and Tanners Safety Association.
Textile and Allied Industries Safety Association.
Printing Trades Accident Prevention Association.
Steel Erectors Safety Association.

LUMBERMEN'S SAFETY ASSOCIATION
Secretary-Manager Dr. W. S. Barnhart, Fraser Bldg., Ottawa, Ont.

THE ONTARIO PULP & PAPER MAKERS' SAFETY ASSOCIATION
434 University Ave., Toronto, Ont.
Secretary-Treasurer, D. B. Chadt.

MINES ACCIDENT PREVENTION ASSOCIATION OF ONTARIO, 320 Bay Street, Toronto 1—*Executive Director*, Mr. N. F. Parkinson; *Secretary*, Mr. S. W. McIntosh.

CLASS 20 ACCIDENT PREVENTION ASSOCIATION OF ONTARIO, 509 Terminal Warehouse Bldg., Toronto 1—*Manager*, Mr D. M. Fraser.

ONTARIO HIGHWAY CONSTRUCTION SAFETY ASSOCIATION, AND CONSTRUCTION SAFETY ASSOCIATION, 1410 Prudential Building, 55 York Street, Toronto 1—*General Manager*. Mr. H. J. McGough.

ELECTRICAL EMPLOYERS ASSOCIATION OF ONTARIO, 620 University Avenue, Toronto 2—*Secretary-Treasurer*, Mr. Wills Maclachlan, B.A.Sc.

THE QUEBEC ASSOCIATION FOR THE PREVENTION OF INDUSTRIAL ACCIDENTS — Mount Royal Hotel, Montreal. *President*, Albert Deschamps, Montreal; *General Manager*, Col. Arthur Gaboury, Montreal.

THE QUEBEC PULP & PAPER SAFETY ASSOCIATION INC.
President, W. L. Bennett, c/o Brown Corporation; *Secretary-Manager*, A. S. Cook, 65 St. Anne Street, Quebec.

NEW BRUNSWICK ACCIDENT PREVENTION ASSOCIATION—*President*, Frank G. Wilson, St. John Drydock Co. Ltd., Saint John, N.B.; *Secretary-Manager*, R. C. Patterson, 65 Prince William St., St. John, N.B.; *Field Officers*, Geo. W. Taylor, 134 Humphrey St., Moncton, N.B., Thos. S. Chesworth, 31 Peters Street, St. John, N.B., Arthur MacDonald, Minto, N.B.; D. Scott Miller, 13 East Ramsay St., Campbellton, N.B.

NOVA SCOTIA ACCIDENT PREVENTION ASSOCIATION—*President*, A. M. MacKay, General Manager, Maritime Telegraph & Telephone Co. Ltd., Halifax, N.S.; *Assistant-Secretary*, R. J. Walsh, P.O. Box 845, Halifax, N.S.

The Industrial and Development Council

OF CANADIAN MEAT PACKERS
President, R. S. Munn, Burns & Co. Limited, Calgary, Alta.; *Managing Director*, S. E. Todd, 200 Bay Street, Toronto; *Secretary*, Earle S. Manding, 200 Bay St., Toronto 1, Ont.

Institut Canadien de Quebec

Président, Jean Bruchési, C.R.; *Treasurer*, J.-Alphonse Fugère; *Secrétary*, Alph. Desilets, Institut Canadien, 37, rue Ste-Angèle, Québec; *Librarian*, Brigad. Geo. Francoeur, Québec.

L'Institut Canadien-Francais d'Ottawa

President, Edgar Chartrand; *Secretary*, J. Léopold Vachon, 123 Rideau St., Ottawa; *Treasurer*, Hervé Pratte; *Librarian*, Domitien Morais.

Institute of Professional Town Planners

24 Bloor Street East, Toronto 5
Organized in 1947

President, A. Cousineau, Director, City Planning Department, Montreal; *Vice-Presdient*, Eric W. Thrift, Director, Metropolitan Planning Commission, Winnipeg, Man.; *Secretary-Treasurer*, Dr. E. G. Faludi, Planning Consultant, Toronto.

The Institute of Public Administration of Canada

256 Roxborough St. E., Toronto

President, George F. Davidson, B.A., M.A., Ph.D., Deputy Minister of National Revenue, Ottawa; *Secretary-Treasurer*, Philip T. Clark, C.A., Controller of Revenue, Ontario.

The Institute of Radio Engineers, Inc.

CANADIAN COUNCIL, I.R.E.

Chairman, Mr. F. H. R. Pounsett, Stromberg-Carlson Company, 211 Geary Ave., Toronto, Ont. *Vice-Chairman*, Mr. H. S. Dawson, Canadian General Electric, 212 King St. West, Toronto, Ont.; *Secretary*; Mr. J. C. R. Punchard, 5 Alexander St., Belleville, Ont.; *I. R. E. Board Representative*, Mr. R. A. Hackbusch, Managing Director, Stromberg-Carlson Co. Toronto, Ont.

Secretaries of Sections—Montreal, Mr. R. P. Mathews, Federal Electric Mfg. Co. Ltd., 9600 St. Lawrence Blvd., Montreal, Que.; *Ottawa*, Mr. E. L. R. Webb, 31 Dunvegan Road, Ottawa, Ont.; *Toronto*, Mr. G. McCurdy, McCurdy Industries, 33 Melinda St., Toronto, Ont.; *London*, Mr. R. B. Lumsden, 332 Hale Street, London, Ont.; *Hamilton Sub-Section*, Mr. Geo. F. Beaumont, c/o Canadian Westinghouse Co. Ltd., Dept. WX, West Plant, Hamilton, Ont., *Winnipeg Sub-Section*, Mr. J. R. B. Brown, c/o Electrical Supplies Ltd., 306 Ross Ave., Winnipeg, Man.

Headquarters of I. R. E. Inc. is at 1 East 79th St., New York City, U.S.A. *Executive Secretary*, George W. Bailey.

Insurance Brokers' Association of the Province of Quebec

President, C. J. Dupuis, 507 Place d'Armes, Montreal; *Managing Director*, J. C. d'Auteuil, 465 St. John St., Montreal.

The Insurance Institute of Ontario

President, Norman Bethune; *Secretary-Manager*, John A. Barron, 86 Adelaide St. East, Toronto.

Interior Lumber Manufacturers' Association

Secretary, R. A. Mahoney, 355 Burrard St., Vancouver, B.C.

International Air Transport Association

President, Warren Lee Pierson; New York; *President-Elect*, Sir Miles Thomas, London; *Director-General*, Sir William P. Hildred, C.B., O.B.E., M.A., (Head Office); *Treasurer*, Dr. H. J. Gorecki (Head Office); *Secretary*, J. A. MacD. Henderson (Head Office); *Public Relations Officer*, S. Ralph Cohen.

Head Office of I.A.T.A., International Aviation Building, Montreal, P.Q.

Branch Offices

Traffic Conference No. 1: Secretary, R. Feick, 11 Broadway, New York; *Traffic Conference No. 2: Secretary*, V. de Boursac, 76-78 Champs Elysées, Paris, France; *Traffic Conference No. 3: Secretary*, Hans J. Dedekam, MacDonald House Bl., Sinagpore, Malay States; *Clearing House: Manager*, A. J. Quin-Harkin, 30 Curzon Street, London, W.1.

International Geographical Union

NATIONAL COMMITTEE OF CANADA

Chairman, Dr. H. J. Cody, 6 Dale Avenue, Toronto, Ont.

The purposes of the International Geographical Union are: 1. To promote the study of geographical problems. 2. To initiate and co-ordinate researches requiring international co-operation. 3. To organize International Congresses and Committees of such Congresses.

The Investment Dealers' Association of Canada

President, Peter Kilburn, Greenshields & Co. Inc., Montreal, Que.; *Secretary-Treasurer*, J. A. Kingsmill, 11 Jordan Street, Toronto; *Executive Assistant to the President*, J. W. G. Clark, 11 Jordan Street, Toronto; *Educational Director*, H. L. Gassard 276 St. James St. West, Montreal.

Irish Historical Society of Canada

National Headquarters, Ottawa, Ont.

Honorary President, W. J. Egan; *President*, W. P. J. O'Meara; *Treasurer*, R. F. Nolan; *Secretary*, Miss Agatha McCann, 348 First Ave., Ottawa.

The Irish Protestant Benevolent Society

President, Lt.-Col. Baptist Johnston, O.B.E., V.D.; *Treasurer*, E. W. McNeill, 34 King Street West, Toronto 1; *Secretary*, Loftus H. Reid, 55 Queen St. East, Toronto 1.

Jewish Organizations

THE CANADIAN JEWISH CONGRESS

National President, Samuel Bronfman; *General Secretary*, H. M. Caiserman, 493 Sherbrooke St. W., Montreal, Quebec; *National Executive Director*, Mr. Saul Hayes.

Eastern Division:

President, Monroe Abbey, 493 Sherbrooke St. W Montreal.

Central Division:

President, J. Irving Oelbaum; *Executive Director*, Ben Lappin, 150 Beverley St., Toronto.

Western Division:

President, Solomon Kanee; *Executive Director*, H. Frank, 1206 Main St., Winnipeg.

National Joint Public Relations Committee of the Canadian Jewish Congress and B'nai B'rith—Chairman, Prof. J. Finkelman, Toronto.; *Executive Director*, E. M. Rosenzweig, 493 Sherbrooke W., Montreal.

THE UNITED JEWISH RELIEF AGENCIES

President, Samuel Bronfman; *National Executive Director*, Saul Hayes, 493 Sherbrooke St. W., Montreal.

ZIONIST ORGANIZATION OF CANADA

National Presidents, Edward E. Selker, Toronto, Ont., Samuel Schursberg, Montreal, P.Q.; *National Executive Director*, Rabbi Jesse Schwartz, *Treasurer*, Horace Cohen, O.B.E., 2025 University St., Montreal.

HADASSAH ORGANIZATION OF CANADA

President, Mrs. H. Singer, Montreal, Que.; *Executive Secretary*, Miss Esther Waterman, 2025 University Ave., Montreal, Que.

YOUNG JUDAEA OF CANADA

President, Lionel Druker, Sydney, N.S.; *Executive Director*, Rabbi Isaac B. Rose, 2025 University St., Montreal, Que.

ZIONIST ORDER HABONIM

National President, Nathan Gaisin, 2025 University Ave., Montreal, Que.; *Secretary*, Robert Fox, Headquarters, 2025 University Ave., Montreal, Que.

JEWISH NATIONAL FUND

National Chairman, Mrs. Anna Raginsky, Sr., 4250 Sherbrooke St. West, Montreal, Que.; *Executive Secretary*, Dr. H. Revel, 2025 University St., Montreal, Que.

JEWISH IMMIGRANT AID SOCIETY OF CANADA

National President, J. Segall, Montreal, Que.; *National Vice-President*, J. Shapiro, K.C., Montreal, Que.; *Executive Director*, M. A. Solkin, 4221 Esplanade Ave., Montreal, Que.

Central Division—President, Mr. Lou Herman, K.C.; *Executive Secretary*, M. Kraicer, 145 Beverly St., Toronto, Ont.

Western Division—President, F. Billinkoff, *Executive Secretary*, I. Selchen, Branch Office, 1206 Main St., Winnipeg, Man.

Jias Representatives, Noa Heinish, 41 Gottingen St., Halifax, N.S.; B. Shulman, 59 St. Joseph St., Quebec, Que.; A. Calp, 23 Charlotte St., St. John, N.B.; S. Tannenbaum, 6608 Adera St., Vancouver, B.C.

ACTIONS COMMITTEE OF THE LABOUR ZIONIST MOVEMENT

National President, Moishe Dickstein; *Secretary*, Leon Cheifetz, 5392 Jeanne Mance St., Montreal, P.Q.

THE CANADIAN COMMITTEE OF JEWISH FEDERATIONS AND WELFARE FUNDS

Head Office, 150 Beverley St., Toronto. *President*, Ben Sadowski, M.B.E.; *Secretary*, Florence Hutner.

B'NAI B'RITH

Eastern Canadian Council, President, Jacie C. Horwitz, Ottawa, Ont.; *Executive Director*, S. S. Berlin, 96 Bloor St. W., Toronto, Ont.

The following cities have B'Nai B'Rith Lodges:—Toronto, Montreal, Hamilton, London, Windsor, Ottawa, Vancouver, Winnipeg, Victoria, Saskatoon, Calgary, Sherbrooke, Edmonton, Fort William, Kitchener, Regina, Brantford, St. Catharines, Halifax, Sydney, Cornwall, Kingston, Kirkland Lake, Timmins, Quebec, Moose Jaw, Peterboro, Guelph, Niagara Falls, Sudbury, Oshawa, North Bay, Rouyn, Noranda.

NATIONAL COUNCIL OF JEWISH WOMEN

President, Mrs. Harold Loric, Toronto, Ont.; *Vice-Presidents*, Mrs. B. Robinson, Montreal, P.Q., Mrs. N. I. Zemans, Vancouver, B.C., Dr. Reva Gerstein, Toronto, Ont.; *Corresponding Secretary*, Mrs. Gordon M. Pearcy, Toronto, Ont.; *National Office*, 44 St. George St., Toronto, Ont.

Joint Provincial Mining Associations

(Western Quebec Mining Association, Quebec Asbestos Mining Association, Ontario Mining Association, Mid-West Metal Mining Association, Mining Association of British Columbia).

Secretary, Eugene Larochelle, Western Quebec Mining Association, P.O. Box 339 (Upper Town), Quebec, Que.

Jubilee Guilds of Newfoundland

President, Mrs. J. A. Winter, 4 Winter Place, St. John's.

The Junior Investment Dealers' Association of Canada

TORONTO BRANCH

President, J. D. Gilmore, Dominion Securities Corpn. Limited; *Vice-President*, N. B. Bell, Gouinlock & Co. Ltd.; *Secretary*, D. M. Sennett, A. E. Ames & Co. Ltd.; *Treasurer*, E. R. Pooler, Fairclough & Co. Ltd.; *Director in Charge of Membership*, D. L. Erwood, Burns Bros. & Denton Ltd.; *Director in Charge of Entertainment*, E. S. Miles, Burns Bros. & Denton Ltd.; *Director in Charge of Publicity*, R. W. MacKeen, Greenshields & Co. Inc.; *Director in Charge of Education*, N. B. Bell, Bell, Gouinlock & Co. Ltd.; *Address for Communications*, 11 Jordan Street, Toronto, Ontario.

THE INTERNATIONAL ORDER OF

The King's Daughters and Sons

Dominion President, Mrs. A. W. Schell, 4774 Grosvenor Av., Montreal.

Treasurer, Mrs. John Brown, 33 Grove Ave., Ottawa, Ont.

Recording Secretary, Mrs. Graham Bruce, 582 W. King Edward Ave., Vancouver, B.C.

Kiwanis International

Vice-President for Canada, Don. H. Murdoch, 51 Pearl St., Winnipeg, Man.

ONTARIO-QUEBEC-MARITIME DISTRICT

Governor, Ralph D. Steele, 14 Fifth St., Chatham, Ont.; *District Secretary*, A. G. Savage, Casa Loma, Toronto.

Lieutenant-Governors

Division No. 1, Jack Richards, 79 Government Rd .E., Kirkland Lake, Ont.

Division No. 2, Roy Coleman, Blenheim, Ont.

Division No. 3, Wilfred Schneller, Baden, Ont.

Division No. 4, Reid A. Murray, 45 Victoria St. S., Hamilton, Ont.

Division No. 5, Dr. T. Carlyle Clemence, 12 Bloor St. E., Toronto, Ont.

Division No. 6, Mel Osborne, 56 Pepler St., Toronto, Ont.

Division No. 7, Alex M. Leslie, c/o Textile Sales Ltd., 1449 St. Alexander St., Montreal, Que.

Division No. 8, Louis F. Vauthier, c/o Dominion Rubber Co., P.O. Box 330, Montreal, Que.

Division No. 9, Jack J. Freedman, 33-35 South Wharf, Saint John, N.B.

Division No. 10, Harold B. Goodspeed, 44 Broad St., Truro, N.S.

Division No. 11, Russell McKay, Lockeport, N.S.

WESTERN CANADA DISTRICT

Governor, Hal. J. Fraser, 2 Masonic Temple, Prince Albert, Saskatchewan.

Lieutenant Governors

Eastern Division, Rein Belloff, 67 Riverside Drive, Fort Garry, Man.

Central Division, Earle R. Gass, Success Business College, Regina, Sask.

Western Division, Elmer B. Lyle, 720 Central St., Calgary, Alta.

Knights of Columbus

Supreme Secretary, Joseph F. Lamb, P.O. Drawer 1670, New Haven, Conn.

Supreme Physician, Dr. Gerald J. Lunz, P.O. Drawer, 1670, New Haven, Conn.

Supreme Director, Albert N. Forcier, Gravelbourg, Sask.

STATE DEPUTIES IN CANADA OF KNIGHTS OF COLUMBUS

BRITISH COLUMBIA—Francis J. MacKinnon, 302 Alexander St., Vancouver, B.C.

ALBERTA—Thomas E. McKenna, 1002-13th Ave. W., Calgary, Alta.

SASKATCHEWAN—G. J. Fahlman, 2358 Atkinson St., Regina, Sask.

MANITOBA—J. A. Keenan, 322—4th St., Brandon, Man.

ONTARIO—Frank A. Hyde, Box 60, Wallaceburg.

QUEBEC—Judge T. A. Fontaine, Palais de Justice, Montreal, P.Q.

NEW BRUNSWICK—Leon Gagnon, Edmundston, N.B.

NOVA SCOTIA—Angus N. MacDonald, 5 Pleasant St., Glace Bay, N.S.

PRINCE EDWARD ISLAND—Hon. J. Sylvere DesRoches, Montague, P.E.I.

Knights of Pythias

Supreme Chancellor, Earle N. Glenzberger, Butte, Mont.; *Supreme Secretary*, M. M. Ewen, Minneapolis, Minn.

GRAND DOMAINS IN CANADA

Alberta—Grand Chancellor, Harry W. Low, Innisfail; *Grand Secretary*, E. A. Bassett, 114a-3rd St. N.E., Medicine Hat. Next convention of Grand Lodge, Calgary, March 8, 1951.

British Columbia—Grand Chancellor, H. R. Brown, Victoria; *Grand Secretary*, Fred J. Harding, 2216-15 Ave. W., Vancouver. Next convention of Grand Lodge, ...

Manitoba—Grand Chancellor, Leslie C. Brewster, Transcona; *Grand Secretary*, Edw. C. Stoke, Winnipeg. Next convention of Grand Lodge, ...

Maritime Provinces—Grand Chancellor, Thomas D. Jones, Hillsborough, N.B.; *Grand Secretary*, W. L. Beville, 7 Charles St., St. John, N.B. Next convention, Fredericton, N.B., August 21, 1951.

Ontario—Grand Chancellor, Charles Green, Wallaceburg; *Grand Secretary*, Harry Nettleton, 35 E. 19th St., Hamilton. Next convention, Wallaceburg, June 4, 1951.

Saskatchewan—Grand Chancellor, Jack McGibney, Lanigan; *Grand Secretary*, Wm. H. Turner, 2155 Rae St., Regina.

Quebec—Grand Chancellor, Samuel Greenblatt, Montreal; *Grand Secretary*, Dan Cohen, 5859 Hutchison St., Montreal. Next convention of Grand Lodge, Montreal, Feb. 21, 1951.

Labour Organizations

UNION MEMBERSHIP AND LOCAL UNIONS IN CANADA CLASSIFIED BY AFFILIATION, 1949

(*Source, Department of Labour, Ottawa*)

	Number of Branches	Membership
Trades and Labour Congress of Canada including American Federation of Labour (1)	2,865	459,068
Canadian Congress of Labour including Congress of Industrial Organization (2)	1,175	301,729
Canadian and Catholic Confederation of Labour	424	80,089
International Railway Brotherhoods (Independent)	382	41,363
Canadian Federation of Labour (3)	7	3,872
National Council of Canadian Labour (3)	17	3,451
Unaffiliated National and International Unions	337	99,394
Unaffiliated Local Unions	61	16,673
	5,268	1,005, 639

(1) Including one international union: the International Association of Machinists.

(2) Including one international union: the United Mine Workers of America.

(3) The membership shown is for the affiliated union which reported their membership to the Department.

TRADES AND LABOUR CONGRESS OF CANADA

The Trades and Labor Congress of Canada is composed of affiliated International and National unions and their local unions and lodges, and directly chartered Provincial Organizations, Provincial Federations of Labor, Trades and Labor Councils and chartered federal unions.

At the fiscal year end, June 30th, 1950 it included the following:

	Number of Locals	Number of Members
70 International Unions	2188	394,161
5 National Unions	137	17,553
10 Provincial Organizations	129	43,523
Class "A" unions	119	17,929
Class "B" unions	131	24,252
5 Provincial Federations of Labor		
60 Trades and Labor Councils		

A total of 2,704 local unions with 497,418 members.

Most of the Canadian locals and logdes which, in the United States, are affiliated with The American Federation of Labor, are affiliated with The Trades and Labor Congress of Canada.

President, P. R. Bengough, C.B.E.; *Vice-Presidents*, W. Jenoves, 167 Church St., Toronto; James A. Whitebone, M.B.E., 537 Edward Avenue W., Saint John, N.B., Claude Jodoin, 397 St. Catherine St. W., Montreal, Que., Carl E. Berg, M.B.E., 9529-103rd Ave., "A", Edmonton, Alta., Birt Showler, M.B.E., 307 W. Broadway, Vancouver, B.C.; *Secretary-Treasurer*, Gordon G. Cushing, 172 McLaren St., Ottawa.

Provincial Officers of the Above

Newfoundland Federation of Labour

President, W. Frank Chafe, St. John's.

Secretary, W. J. May, St. John's.

Nova Scotia Executive Committee

Chairman, G. A. Smith, M.B.E., Halifax, N.S.

New Brunswick Federation of Labour

President, J. A. Whitebone, M.B.E., 537 Edward Ave., Saint John, N.B.

Sec.-Treas., George R. Melvin, 37 High St., Saint John.

Quebec Federation of Labour

Presdient, Marcel Francq, Montreal.

Sec.-Treas., Edovard Larose, 177 Sherbrooke W., Montreal.

Ontario Provincial Federation of Labor

President, A. F. McArthur, Toronto.

Sec.-Treas., H. J. Sedgwick, 325 James St. S., Hamilton, Ont.

Manitoba Executive Committee

Chairman, Andrew Murphy, Winnipeg.

Saskatchewan Executive Committee

Chairman, C. R. Wyatt, Regina.

Alberta Federation of Labour

President, Robert Rintoul, Lethbridge.

Sec.-Treas., Grant McHardy, Calgary.

British Columbia Executive Committee

Chairman, R. K. Gervin, Vancouver.

Provincial Representatives

St. John's—W. F. Chafe, 22 Central St., St. John's, Nfld.

Halifax—G. A. Smith, M.B.E., M.M., 195 Russell St., Halifax, N.S.

Fairville—C. J. Mclanson, P.O. Box 129, Fairville, N.B.

Montreal District Organizing Office—District Representative, M. Swerdlow; Organizer Victor Trudeau, 1743 rue St-Denis, Montreal 18, Que.

St. Jerome—Marcel Charbonneau, 556 Labelle St., St. Jerome, Que.

Brantford—L. Lear, 111 Mary St., Brantford, Ont.

Winnipeg—District Representative, Andrew Murphy, Room 3, Labor-Temple, 165 James Avenue East, Winnipeg, Man.

Flin Flon—Thomas B. Ward, 129 Channing Drive, Flin Flon, Man.

Regina—C. R. Wyatt, Labor Temple, Regina, Sask.

Edmonton—Carl E. Berg, M.B.E., 9529-103 Avenue "A", Edmonton, Alta.

Calgary—Gordon Wilkinson, Labor Temple, 229-11th Avenue East, Calgary, Alta.

Kelowna—William F. Mahoney, Box 422, Kelowna, B.C.

Victoria—T. C. Gooderham, 2627 Prior St., Victoria, B.C.

Official Publication

The Trades and Labor Congress Journal, 172 McLaren Street, Ottawa, Ontario. *Editor*, Percy R. Bengough, C.B.E.

THE CANADIAN CONGRESS OF LABOUR

The Canadian Congress of Labour is composed of affiliated national or international industrial unions, with their local union branches, and directly chartered local unions. On August 1, 1950, it included 6 Provincial Federations, 35 Labour Councils, 28 international and national unions with 963 units, and 177 local chartered unions.

Most of the Canadian branches of the unions which, in the United States, are affiliated with the Congress of Industrial Organizations (CIO) are affiliated with the Canadian Congress of Labour.

President, A. R. Mosher, Ottawa, Ont.; *Vice-Presidents*, A. McAuslane; S. Spivak; C. H. Millard; *Secretary-Treasurer*, P. Conroy, 230 Laurier Avenue W., Ottawa, Ont.; *Official Organ*, "The Canadian Unionist". *Editor*, Norman S. Dowd.

Nova Scotia Federation of Labour

Chartered by the Canadian Congress of Labour

Secretary, James C. Nicholson, P.O. Box 98, Sydney, N.S.

Ontario Federation of Labour

Chartered by the Canadian Congress of Labour

Secretary, W. F. Cleve Kidd, 11½ Spadina Road, Toronto, Ont.

British Columbia Federation of Labour

Chartered by the Canadian Congress of Labour

Secretary, George Home, 214 Holden Bldg., Vancouver, British Columbia.

Saskatchewan Federation of Labour

Chartered by the Canadian Congress of Labour

Executive Secretary, W. G. Davies, P.O. Box 58, Moose Jaw.

New Brunswick Council of Labour

Chartered by the Canadian Congress of Labour

President, Angus MacLeod, 85 Union Street, Saint John.

Industrial Federation of Labour of Alberta

Chartered by the Canadian Congress of Labour

Secretary, Wm. Orr, 2122 5th Street West, Calgary, Alberta.

THE CANADIAN AND CATHOLIC CONFEDERATION OF LABOUR

The Canadian and Catholic Confederation of Labour is organized similarly to the Canadian Con-

gress of Labour and the Trades and Labour Congress of Canada. It is affiliated with the International Conference of The Christian Syndicates, and confines its activity mostly to the Province of Quebec.

It comprises 16 Federations and a number of local unions. It has approximately 90,000 members.

Président, Gérard Picard, 226, Avenue Querbes, Outrement, Québec, P.Q.; *Vice-Presidents*, Gaston Ledoux, Granby, P.Q., Horance Laverdure, 1231 rue Demontigny-Est, Montréal; Lucien Dorion, 92 Des Prairies, Québec, P.Q., L. P. Boily, 335 St. James St., Jonquière, P.Q., F. X. Légaré, 66 St. Mary St., Rimouski, P.Q., Rodolphe Hamel, Asbestos, P.Q.; *Sécretary, Général*, Jean Marchand, 144 Blvd. Charest, Quebec, P.Q.; *Treasurer*, Roméo Ethier, 2410 rue Parthenais, Montréal, P.Q.

Official Organ, "Le Travail"; *Editor*, Fernand Jolicoeur, 19 rue Caron, Québec, P.Q.; *Director*, Gerard Pelletier, "Le Travail" 1231, rue Demontigny-Est, Montréal, P.Q.

THE CANADIAN FEDERATION OF LABOUR

The Canadian Federation of Labour is defined in its constitution as "a fraternity of autonomous all-Canadian unions, equal in status, in no way subordinate one to another, ... bound together by a common desire to defend and preserve the economic liberty of the workers".

Established in 1902 as the National Trades & Labour Congress of Canada, the Federation adopted its present name in 1908. In 1927, in a merger of several organizations it became known as the All-Canadian Congress of Labour, but it emerged again as the Federation in 1936.

The aggregate membership of the Federation is 53,600. The Federation leaves to the affiliated unions the publication of their own statistics. For this reason, the statistics usually furnished by governmental agencies are far from complete.

President, Zénon David, 8867 LaSalle Boulevard, Montreal; *Secretary-Treasurer*, W. T. Burford, 78 Bank Street, Ottawa.

General Offices 78 Bank Street, Ottawa.

Official Publication, The Labour Review, monthly; *Editor*, W. T. Burford.

BROTHERHOOD OF LOCOMOTIVE ENGINEERS

Assistant Grand Chief Engineer and Dominion Legislative Representative, J. B. Ward, C.B.E., 502-3 Plaza Building, Ottawa, Ont.; *Assistant Grand Chief Engineer*, U. W. Carpenter, 301 Crescent Building, Montreal, 24, Que.; *Assistant Grand Chief Engineer*, John Marshall, 2262 Marcil Avenue, N.D.G., Montreal 28, Que.; *General Chairman, C.N.R. Central Region*, Val Sear, 80 Stratheona St., Ottawa; *General Chairman, C.N.R. Lines Eastern Region*, A. E. Betts, 403 St. George Street, Moncton, N.B.; *General Chairman, Western Region, C.N.R.*, Dan MacDonald, 508 McIntyre Block, Winnipeg, Man.; *General Chairman, C.P.R. Western Lines*, Geo. T. McDonald, 508 McIntyre Block, Winnipeg, Man.; *General Chairman, C.P.R. Eastern Lines*, H. E. Campbell, 409 Keefer Building, Montreal 25, Que.

BROTHERHOOD OF LOCOMOTIVE FIREMEN AND ENGINEMEN

Vice-President, W. G. Graham and *Vice-President*, Thomas Mattingley, 802 Castle Bldg., 1410 Stanley St., Montreal, Que.; *General Chairman, Canadian National Railways, Atlantic Region*, L. H. Langley, 60 Lorway Ave., Sydney, N.S.; A. E. Matthews, *General Chairman, Canadian National Railways, Central Region*, 30 River Street, Parry Sound, Ont.; W. E. Gamble, *General Chairman, Canadian National Railways, Western Region*, 198 Osborne Street North, Winnipeg, Man.; W. L. Druce, *General Chairman, Canadian Pacific Railway*, 309 Coronation Bldg., 1405 Bishop Street, Montreal, Que.; Michael Carey, *General Chairman, Canadian National Railways, Newfoundland District*, General Delivery, Humbermouth, Newfoundland.

ORDER OF RAILWAY CONDUCTORS

President, R. O. Hughes, Cedar Rapids, Iowa; *Vice-President*, J. L. D. Ives, 117 Blackburn Building, Ottawa, Ont.; *General Chairman*, F. S. Miller, Canadian National Lines East, 121 Church St., Brockville, Ont.

BROTHERHOOD OF RAILROAD TRAINMEN

President, W. P. Kennedy, 1370 Ontario Street, Cleveland, Ohio; *Dominion Legislative Representative*, A. J. Kelly, 18 Rideau Street, Ottawa, Ont.

Land Surveyors in Canada

THE CANADIAN INSTITUTE AND PHOTOGOGRAMMETRY

President, W. Humphreys, Winnipeg; *Secretary-Treasurer*, W. L. MacIlquham, B.Sc., D.L.S., 41 Grove Ave., Ottawa; *Organ*, The Canadian Surveyor: Editor, W. L. MacIlquham, Ottawa.

ALBERTA LAND SURVEYORS' ASSOCIATION

President, J. H. Holloway, Director of Surveys D.P.W., Edmonton; *Secretary-Treasurer*, C. W. Lester, Dept. of Public Works, Edmonton, Alta.

CORPORATION OF LAND SURVEYORS OF THE PROVINCE OF BRITISH COLUMBIA

President, Cyril Jones, Victoria, B.C.; *Secretary-Treasurer*, H. S. Beckton, 605 Courtney St., Victoria, B.C.

ASSOCIATION OF MANITOBA LAND SURVEYORS

President, D. E. Denmark, M.L.S., Fur Trade Dept., Hudson's Bay Co., Winnipeg; *Secretary-Treasurer*, L. H. Bousfield, M.L.S., Room 471, Union Station, Winnipeg.

ASSOCIATION OF ONTARIO LAND SURVEYORS

President, S. W. Archibald, London; *Vice-President*, C. G. R. Armstrong, Windsor, *Chairman of Council*, T. D. le May, Toronto; *Secretary-Treasurer*, C. H. Fullerton, Toronto.

QUEBEC LAND SURVEYORS' CORPORATION
CORPORATION DES ARPENTEURS-OEOMETRES DE LA PROVINCE DE QUEBEC

Président, Henri Belanger; *Vice-Présidents*, C. C. Lindsay, D. I. O'Gallagher; *Secretary-Treasurer*, L. N. Boulet, 2 Chauveau Ave., Quebec.

SASKATCHEWAN LAND SURVEYORS' ASSOCIATION

President, A. W. Shattuck, Waterworks Dept., City Hall, Regina; *Secretary-Treasurer*, T. G. Tyrer, 2708 Regina Avenue, Regina.

Last Post Fund

A Patriotic society organized with the purpose of seeing that no ex-service member of British Empire Forces shall suffer pauper burial and oblivion at death.

Dominion President, Mr. Norman Holland.

Dominion Secretary-Treasurer General, Capt. Wm. A. Fellows.

Quebec Provincial Secretary, S. J. Smith.

Dominion and Quebec Headquarters, 902 Inspector St., Montreal.

Secretary-Treasurer, Ontario Branch, G. U. Mills, 41 Isabella Street, Toronto; *Secretary-Treasurer, Manitoba Branch*, Major A. Purkis Cameron, 838 Somerset Ave., Winnipeg; *Secretary-Treasurer, Saskatchewan Branch*, W. D. Dewar, 215-5th Av., Saskatoon; *Hon. Secretary-Treasurer, Southern Alberta Branch*, A. Munro, c/o City Hall, Calgary; *Hon. Secretary-Treasurer, Northern Alberta Branch*, Mrs. M. V. McQuay, 218 Tegler Building, Edmonton; *Secretary-Treasurer, B.C. Branch*, V. J. Lewis, 629 Standard Bank Building, Vancouver, B.C.

Local Representatives: Norman W. Lowther, 86 Great George St., Charlottetown, P.E.I.; Major Wm. C. Borrett, c/o Broadcasting House, Tobin Street, Halifax, N.S.; A. T. Weatherhead, 114 Elliott Row, St. John, N.B.

U.S.A. Branches—Secretaries: C. L. Wall, 2219 Russell St., Berkeley 5, Calif.; F. G. Kaempf, 2023 Sierra Place, Glendale 8, Calif.

The Laurentian Forest Protective Association Limited

126 St. Peter St., Quebec.

Manager, P. W. MacKay.

Law Societies in Canada

THE CANADIAN BAR ASSOCIATION

Honorary Life President, Rt. Hon. L. S. St. Laurent, P.C., K.C., LL.D., M.P.

Honorary President, The Hon. The Minister of Justice.

Honorary Vice-Presidents, The Hon. The Attorneys-General of the Provinces.

President, E. Gordon Gowling, K.C., 56 Sparks St., Ottawa.

Dominion Vice-President, J. A. Clark, K.C., 475 Howe St., Vancouver, B.C.

Vice-Presidents for the Provinces

Alberta, E. J. Chambers, K.C., 600 Lancaster Bldg., Calgary.

British Columbia, A. C. DesBrisay, K.C., 309 Royal Bank Bldg., Vancouver.

Manitoba, C. V. McArthur, K.C., 809 Somerset Bldg., Winnipeg.

New Brunswick, L. McC. Ritchie, K.C., Millidgeville, Saint John.

Newfoundland, John G. Higgins, St. John's.

Nova Scotia, W. C. Dunlop, K.C., Tramway Bldg., Halifax.

Ontario, Arthur Kelly, K.C., Federal Bldg., Toronto.

Prince Edward Island, Hon. F. A. Large, K.C., Charlottetown.

Quebec, W. B. Scott, K.C., 507 Place d'Armes, Montreal.

Saskatchewan, F. L. Bastedo, K.C., Canada Permanent Bldg., Regina.

Honorary Secretary, André Taschereau, K.C., LL.D., Price House, Quebec.

Honorary Treasurer, P. P. Hutchison, K.C., 215 St. James St. W., Montreal.

Registrar, J. I. Gow, K.C., Bank of Commerce Bldg., Toronto.

Secretary-Treasurer, A. M. Laidlaw, 56 Sparks Street, Ottawa.

Assistant Secretary, (Mrs.) J. M. Gower, 56 Sparks Street, Ottawa.

THE LAW SOCIETY OF ALBERTA

President, L. Y. Cairns, K.C., Dominion Bank Chambers, Edmonton, Alta.; *Secretary-Treasurer*, E. W. S. Kane, K.C., 906 McLeod Building, Edmonton.

THE LAW SOCIETY OF BRITISH COLUMBIA

Treasurer, R. H. Tupper, K.C., 1500 Royal Bank Bldg., Vancouver, B.C.; *Secretary*, Alfred Watts, Court House, Vancouver, B.C.

THE LAW SOCIETY OF MANITOBA

President, F. R. Evans, K.C.; *Hon. Treasurer*, F. J. Turner, K.C.; *Hon Secretary*, W. Hollands, K.C.; Law Courts, Winnipeg; *Secretary-Treasurer and Editor*, G. P. R. Tallin, K.C., Law Courts, Winnipeg, *Librarian and Assistant Secretary-Treasurer*, R. J. Russell, Law Courts, Winnipeg.

THE BARRISTERS' SOCIETY OF NEW BRUNSWICK

President, A. B. Gilbert, K.C., Saint John; *Vice-President*, J. A. Pichette, Edmundston; *Secretary-Treasurer*, A. McF. Limerick, K.C., Fredericton.

THE SAINT JOHN LAW SOCIETY

President, Louis McC. Ritchie, K.C.; *Secretary-Treasurer*, George T. Clark, 76 Prince William St., Saint John, N.B.

NOVA SCOTIA BARRISTERS' SOCIETY

President, F. W. Bissett, K.C.; *Vice-Presidents*, L. W. Fraser, K.C., Hanson Dowell; *Secretary-Treasurer*, A. Eileen MacLean, Halifax, N.S.

LAW SOCIETY OF UPPER CANADA

Treasurer—Cyril F. H. Carson, K.C.

Secretary—W. Earl Smith, K.C., B.A., Osgoode Hall, Toronto.

Assistant Secretary—E. Huckle.

Chief Librarian—Geo. A. Johnston, K.C., B.A., LL.B.

Assistant Librarian—L. Wrinch.

Librarian, Phillips-Stewart Library—Marion Cobban, B.A.

Editor of Law Reports, A. B. Harvey, K.C., B.C.L., M.A.

THE COUNTY OF YORK LAW ASSOCIATION

President, G. A. McGillivray, K.C., 35 Yonge St., Toronto; *Vice-President*, Alex Stark, 80 King St. W., Toronto; *Treasurer*, Miss M. A. M. Fraser, K.C.; *Secretary*, Arthur A. Macdonald, K.C., 330 Bay Street, Toronto.

LAW SOCIETY OF PRINCE EDWARD ISLAND

President, A. H. Peake, Charlottetown; *Vice-President*, A. Walthen Gaudet, Charlottetown; *Secretary-Treasurer*, John P. Nicholson, Charlottetown.

THE BAR OF THE PROVINCE OF QUEBEC

General Council

Batonnier, Hon. Edouard Asselin, K.C.; *Secretary-Treasurer*, Charles Coderre, K.C., 159 Craig St. West, Room 713, Montreal, Que.

Montreal, Hon. Edouard Asselin, K.C.; *Quebec*, G. Lacroix, K.C.; *Trois-Rivières*, M. Laurin, K.C.; *St. Francis*, M. Delorme, K.C.; *Richelieu*, M. J. Demers, K.C.; *Bas St. Laurent*, M. Stein, K.C.; *Arthabaska*, G. Lacourciere; *Bedford*, G. Normandin; *Saguenay*, A. Gervais, K.C.; *Laurentides*, G. Gibeault, K.C., *Hull*, P. Ste-Marie, K.C.

THE BAR OF MONTREAL

Batonnier, Hon. Edouard Asselin, K.C.; *Syndic*, Emile Poissant, K.C.; *Treasurer*, W. B. Scott, K.C.; *Secretary*, W. E. Bronstetter.

Librarian and Assistant Secretary-Treasurer, Maréchal Nantel, K.C., Court House.

THE LAW SOCIETY OF SASKATCHEWAN

President Lester McTaggart, K.C., Moose Jaw; *Vice-President*, W. W. Lynd, K.C., Estevan; *Secretary-Treasurer*, E. M. Miller, K.C., Court House, Regina.

THE SOCIETY OF NOTARIES PUBLIC OF BRITISH COLUMBIA

334 Pender St. West, Vancouver, B.C.

President, Harry Hargreaves; *1st Vice-President*, A. S. Matthew; *2nd Vice-President*, J. Arthur Wild; *Secretary-Treasurer*, H. E. Warburton, J.P.

BOARD OF NOTARIES OF THE PROVINCE OF QUEBEC

(Chambre des Notaires de la Province de Québec)

President, Marcel Faribault, Notary, 60 St. James St. W., Montreal; *Vice-President*, J. Fridolin Meunier, Notary, Cowansville, P.Q.; *Secretary-Treasurer*, Arthur Courtois, Notary, New Court House, Montreal; *Syndic*, Charles J. Baillargeon, Notary, 38 Des Jardins, Quebec; *Inspector of Records*, G. A. Terrault, Notary, New Court House, Montreal.

League of the Empire

General Secretary, Miss E. A. Doggett, O.B.E., 124 Belgrave Road, London, S.W. 1.

(Recognized by the Departments of Education as the official agency for interchange of teachers between Great Britain and the Dominions. For information re exchange of teachers in Ontario, write Miss B. Baillie, Secretary of Toronto Branch, 220 Balsam Ave., Toronto, Ont.

Secretary, Calgary Branch, Miss Mary V. Hoskin, 1614 Scotland St., Calgary, Alta.

Secretary, Montreal Branch, Miss Muriel Prew, 4377 Kensington Ave., Montreal 28, P.Q.

The Life Insurance Institute of Canada

President, W. J. Adams, Canada Life Assurance Co., Toronto, Ontario; *Secretary*, T. M. Sargant, North American Life, 112 King St. W., Toronto.

The Life Underwriters Association of Canada

President, C. F. Dunfee, C.L.U., Vancouver, B.C., *General Manager*, L. W. Dunstall, 159 Bay St.; Toronto; *Secretary*, A. W. Lingard, 159 Bay St., Toronto.

There are nearly 70 local Life Underwriters' Associations in the principal cities and towns of Canada; also fourteen regional vice-presidents, five in Ontario, two in Quebec, one in each of the other provinces; elected with other officers, each year.

THE INSTITUTE OF CHARTERED LIFE UNDERWRITERS

The educational organization of the L.U.A. of C.

Chairman of the Executive Council: G. L. Francis, C.L.U., c/o Great West Life, 66 King Street West, *Toronto;* Secretary of the Executive Council: Margaret Wright,, 159 Bay St., Toronto 1.

Lions Clubs

LIONS INTERNATIONAL

International President, H. C. Petry, Jr., P.O. Drawer, 218, Carrizo, Springs, Texas, U.S.A.

Board of International Relations, Reg. C. Everett, Port Credit, Ont.

INTERNATIONAL ASSOCIATION OF LIONS CLUBS (CANADA)

President, Ernie Houghton, 26 Adelaide St. W., Toronto, Ont.

Secretary, Jack B. Farlow, 420 Vincent St., Woodstock, Ont.

Canadian Directors, Walter C. Fisher, Queenston, Ont.; Robert C. Henderson, Box 236 Middletown, N.S.; William J. Waldie, 525 Seymour St., Vancouver,

B.C.; Ernest Houghton, 26 Adelaide St. W., Toronto, Ont.; Allan J. McDonell, 75 W. Third St., Vancouver, B.C.; Gordon W. Malcolm, North American Life, Royal Bank Building, St. John, N.B.

There are 348 Lions Clubs in Canada.

Headquarters of Lions International, 350 McCormick Bldg., 332 South Michigan Ave., Chicago, 4, Ill., U.S.A.

The Lord's Day Alliance of Canada

General Secretary, Rev. A. S. McGrath, B.A., Toronto; *Treasurer*, Mr. A. E. Calvert, Head Office, 542 Confederation Life Bldg., Toronto; *Field Secretaries, Man. and Sask.*, Major, Rev. R. L. Taylor, B.A., B.D., 28 Middlegate, Winnipeg, Man.; *Eastern Ont. and Que.*, Rev. A. B. Casselman, B.A., 91 Caron St., Hull, Que.; *Maritimes*, Rev. L. G. Marshall, B.A., 55 Lyman St., Truro, N.S.

Loyal Orange Association

GRAND ORANGE LODOE OF BRITISH AMERICA

Grand Master, R. Hardy Small, 55 Queen St. East, Toronto, Ont.; *Deputy Grand Master*, J. E. Clancy, 1915 W 10th Ave., Vancouver, B.C.; *Grand Secretary*, Loftus H. Reid, 55 Queen St. East, Toronto 1; *Grand Treasurer*, Thos. A. Murphy, 30 Balsam Ave., Toronto.

GRAND ORANOE LODGE OF ONTARIO WEST

Next meeting in Owen Sound, May, 1951.

Grand Master, W. John Moore, 421 Broadview Ave., Toronto, Ontario; *Grand Sec.*, James Jackson, 229-4th St. A., Owen Sound, Ont.; *Grand Treas.*, W. H. Dawson, 18 Norfolk St. N., Hamilton.

GRAND ORANOE LODOE OF ONTARIO EAST

Grand Master, J. A. Corrigan, 149-5th. Ave., Ottawa, Ontario; *Grand Secretary*, D. J. Sutherland, 147 Flora Street, Ottawa; *Grand Treasurer*, C. H. Wood, 241 Johnson St., Kingston, Ont.

GRAND ORANGE LODOE OF QUEBEC

Grand Master, Nelson Morrison, Lachute; *Grand Secretary*, S. D. Parsons, P.O. Box 35 Verdun; *Grand Treasurer*, R. H. Butler, 5025 West Broadway Ave., Montreal 29; Next meeting, Montreal, May 18-19, 1951.

GRAND ORANGE LODGE OF NEW BRUNSWICK

Grand Master, Walter S. Hall, 83 Charlotte St., Fredericton, N.B.; *Grand Secretary*, Roy N. Stableford, Sussex; *Grand Treasurer*, M. W. Parke, Grand Bay, N.B.

ORAND ORANGE LODGE OF NOVA SCOTIA

Grand Master, Herbert J. Chant, 7 Essex St. Glace Bay, N.S.; *Grand Secretary*, Albert Hussey, 25 Duncan St. Glace Bay, N.S.

GRAND ORANGE LODGE OF MANITOBA

Grand Master, S. S. Hunt, Box 595, Dauphin; *Grand Secretary*, George W. Millar, Box 148, Winnipeg; *Grand Treasurer*, J. A. Pearn, Box 148, Winnipeg, Man.

GRAND ORANGE LODGE OF SASKATCHEWAN

Next meeting will be held at Regina, June, 1951.

Grand Master, H. S. Winters, 201 Medical Arts Bldg., Prince Albert; *Grand Secretary*, Geo. H. D. Jamieson, Box 166, Nokomis, Sask., *Grand Treasurer*, Major W. A. Adams, Wapella, Sask.

GRAND ORANGE LODGE OF ALBERTA

Grand Master, Alf. Chesterman, P.O. Box 64, Red Deer; *Grand Secretary*, J. G. Coupland, 109-14th Ave., W., Calgary; *Grand Treasurer*, P. N. Blunt, 407-16th St. N. W., Calgary.

GRAND ORANGE LODGE OF BRITISH COLUMBIA

Grand Master, J. H. Ferguson, North Vancouver, B.C.; *Grand Secretary*, W. J. Calhoun, 840 Chestnut St., New Westminster, B.C.; *Grand Treasurer*, John Grant, Box 43, White Rock, B.C.

Next meeting, Penticton, May 16 and 17, 1951.

ORAND ORANGE LODGE OF PRINCE EDWARD ISLAND

Grand Master

G. A. Cudmore, Charlottetown, P.E.I.

Grand Secretary, John A. Murray, Clyde River, P.E.I.

LADIES ORANGE BENEVOLENT ASSOCIATION OF BRITISH AMERICA

Grand Mistress, Mrs. James A. McIntyre, Drawer 32, Ridgedale, Sask.; *Grand Secretary*, Mrs. Arthur Day, 210 Egerton St., London, Ont.

Loyal Order of Moose

MOOSEHART, ILLINOIS

Director-General, Malcolm R. Giles, Mooseheart, Illinois.

Regional Director for Canada, Norman G. Heyd, Room 300, 9 Wellington St. East., Toronto I.

Loyal True Blue Association

Supreme Grand Mistress, Mrs. Winifred MacNeill, 53 Derby St., Moncton, N.B.; *Supreme Grand Secretary*, Mrs. Adeline Simpson, 18 Extra St., Guelph, Ont.; *Supreme Grand Treasurer*, Miss L. V. Connor, 40 Hillsdale Ave. E., Toronto, Ont.

Next Session, North Bay, Ont., August 28th, 1951.

Manchester Unity. I.O.O.F

GRAND LODGE OF ONTARIO

Grand Master, Cyril Scott, *Deputy Grand Master*, Arthur Stokes; *Provincial Corresponding Secretary*, Robt. Brown, 665 Dovercourt Rd., Toronto; *Provincial Treasurer*, George Bull, 42 Fern Ave., Toronto.

Manitoba Educational Association

Hon. Sec.-Treas., W. A. Lorne McFarland, B.A., 387 Burnell St., Winnipeg; *Secretary*, W. Lyle Dyker, B.A., Ste. 5, River Heights Apts., Winnipeg.

The Maritimes Professional Photographers' Association

President, John M. McKinlay, Woodstock, N.B.

Secretary-Treasurer, Clint Wiezel, 82 King St., Saint John, N.B.

Masonic Order

ORAND LODGE OF ALBERTA A.F. AND A.M.

Grand Master, LeRoy W. Bond (137), Calgary, Alberta; *Grand Treasurer*, R.W. Bro. A. J. Davis (23), Calgary; *Grand Secretary*, M.W. Bro. George Moore (23), Masonic Temple, Calgary; *Grand Registrar*, R.W. Bro. A. Bartlett (11) Calgary, Alta.

ORAND LODGE OF BRITISH COLUMBIA A.F. AND A.M.

Grand Master, J. H. N. Morgan, New Westminster, B.C.; *Grand Treasurer*, Donald A. Stewart, Vancouver, B.C.; *Grand Secretary*, W. R. Simpson, 692 Seymour Street, Vancouver, B.C.

GRAND LODGE OF MANITOBA A.F. AND A.M.

Grand Master, Chas E Cole, Portage la Prairie; *Grand Treasurer*, W. Percy White, Winnipeg, Man.; *Grand Secretary*, Harry Coddington, Masonic Temple, Donald & Ellice, Winnipeg, Man.

GRAND LODGE OF NEW BRUNSWICK F. AND A.M.

Grand Master, Dougald J. M. McLean, Black's Harbor, N.B.; *Grand Treasurer*, Murray Latham, Saint John, N.B.; *Grand Secretary*, Robert D. Magee, Masonic Temple, Saint John, P.O. Box 430.

ORAND LODGE OF NOVA SCOTIA A.F. AND A.M.

Grand Master, M.W. Bro. H. M. Standish, B.A., Halifax; *Grand Treasurer*, R.W. Bro. G. S. Wright, (10), Halifax; *Grand Secretary*, M.W. Bro. R. V. Harris, K.C., (1) Freemasons Hall, Barrington St., Halifax.

GRAND LODOE A.F. AND A.M. OF CANADA, IN THE PROVINCE OF ONTARIO

Grand Master, M.W. Bro. J. P. Maher, Toronto; *Deputy Grand Master*, R.W. Bro. N. C. Hart, London; *Grand Treas.*, M.W. Bro. W. J. Dunlop, Toronto; *Grand Secretary*, R.W. Bro. E. G. Dixon, Drawer 217, Hamilton.

The 96th Annual Communication will be held in Toronto, July 18th, 1951.

GRAND LODOE OF PRINCE EDWARD ISLAND A.F. AND A.M.

Grand Master, H. R. Carruthers, Charlottetown, P.E.I.; *Grand Treasurer*, R. E. Kemp, P.G.M., Charlottetown; *Grand Secretary*, L. A. McDougall, P.O. Box 112, Charlottetown.

GRAND LODGE OF SASKATCHEWAN A.F. AND A.M.

Grand Master, F. Hedley Auld, M.B.E., Regina; *Grand Treasurer*, W. J. Smith, 18 Cornwall Court, Regina; *Grand Secretary*, Robt. A. Tate, P.O. Box 246, Regina.

GRAND LODGE OF QUEBEC A.F. AND A.M.

Grand Master, M. W. Bro. J. W. Buckland, *Deputy Grand Master*, R. W. Bro. C. L. Roman; *Grand Trea-*

surer, W. Bro. Arthur Cross, Montreal; *Grand Secretary*, M. W. Bro. W. W. Williamson, 350 Kensington Ave., Westmount; *Senior Grand Warden*, W. Bro. G. A. Lockwood, Danville, P.Q.; *Junior Grand Warden*, W. Bro. P. Staniforth, Arundel, P.Q.

ROYAL ARCH MASONS OF CANADA

Grand Chapter of Canada, Grand Z: Clarence M. Pitts, Ottawa, Ont.; *Grand Scribe E. (Grand Secretary):* Fred J. Johnson; *Office:* 712 Temple Building, Toronto 1, Ont.

Grand Chapter, R.A.M. of Alberta, Grand Scribe E: F. J. Hand, 1717-28th Ave. S.W., Calgary, Alta.

Grand Chapter, R.A.M. of British Columbia, Grand Scribe E: George Hugh MacKay, 318 Homer St., Room 801, Vancouver, B.C.

Grand Chapter, R.A.M. of Manitoba, Grand Scribe E: T. Seller Cook, 29-161 Langside St., Winnipeg, Man.

Grand Chapter, R.A.M. of New Brunswick, Grand Scribe E: Roy E. Crawford, Masonic Temple, St. John, N.B.

Grand Chapter, R.A.M. of Nova Scotia, Grand Secretary: Harold F. Sipprell, Box 555, Wolfville, N.S.

Grand Chapter, R.A.M. of Quebec, Grand Scribe E: W. W. Williamson, 1559 St. Mark St., Montreal, P.Q.

Grand Chapter, R.A.M. of Saskatchewan, Grand Scribe E: Alfred A. Wilson, 2723 Victoria Ave., Regina, Sask.

ROYAL AND SELECT MASTERS OF ONTARIO
Grand Council

Grand Master: M. Ill. Companion William T. Wooster, Windsor, Ont.; *Grand Recorder:* R. Ill. Companion W. J. Brackner, 271 Wolverleigh Blvd., Toronto 6, Ontario.

LOCAL COUNCILS
with Recorders

Adoniram Council, No. 2, Toronto, Recorder: J. W. Woodland, 595 St. Clair Ave. W.

Nineveh Council, No. 3, St. Thomas, Recorder: H. E. MacDonald, 346 Talbot St.

Riblah Council, No. 6, Sarnia, Recorder: E. J. Marshall, 132 Norman St.

Pyramid No. 7, Niagara Falls: Dr. Geo E. French, 1311 Second Ave., Niagara Falls, Ont.

Salem Council, No. 9, Brantford, Recorder: R. W. E. McFadden, 4 Hart St., Brantford, Ont.

Enoch Council, No. 10, London, Recorder: E. Chamberlain, 186 Huron St.

Babylon Council, No. 11, Chatham, Recorder: L. H. Veale, 175 Thames St.

Essex Council, No. 12, Windsor, Recorder: H. M. Gard, 2304 Chilver Rd.

Golden Star Council, No. 13, Dryden, Recorder: John A. Cox, P.O. Box 523, Dryden.

ROYAL AND SELECT MASTERS OF
THE WESTERN JURISDICTION OF CANADA
(covering Manitoba, Saskatchewan, Alberta and British Columbia)

GRAND COUNCIL

Grand Recorder: M. M. Downey, 10218-100th St., Edmonton, Alta.

ROYAL AND SELECT MASTERS OF
THE EASTERN JURISDICTION OF CANADA
(covering Quebec, Nfld., P.E.I., N.B., and N.S.)

GRAND COUNCIL

Grand Recorder: Reginald V. Harris, P.O. Box 522, Halifax, N.S.

THE MASONIC AND MILITARY ORDERS OF
KNIGHTS OF THE RED CROSS OF CONSTANTINE,
K.H.S. AND ST. JOHN THE EVANGELIST
Grand Imperial Conclave of Canada

Grand Sovereign: M.Ill. Knight Companion Perry S. Cochrane, M.D., C.M., G.C.C., Wolfville, N.S.; *Grand Recorder and Registrar General:* Walter James Brackner, G.C.C., 271 Wolverleigh Blvd., Toronto 6, Ontario.

The following are the Conclaves in Canada, with Recorders:

McLeod Moore Conclave, No. 1, Saint John, N.B., Recorder: James L. Heans, 78 Paradise Row, Saint John, N.B.

Huron Conclave, No. 2, London, Ont., Recorder: Russell A. Bond, 408 Wellington St., Sarnia.

Holy Land Conclave, No. 3, Toronto, Ont., Recorder: J. W. Woodland, 595 St. Clair Ave. W., Toronto, Ont.

St. James Conclave, No. 4, Brockville, Ont., Recorder: William F. Warner, 171 James St. East, Brockville.

Taylor Conclave, No. 5, Edmonton, Alta., Recorder: Major C. W. Lilley, 11030-81st Ave., Edmonton.

Selkirk Conclave, No. 6, Winnipeg, Man., Recorder: John France-Hughes, 133 Campbell St., Winnipeg.

Royal Edward Conclave. No. 8, Halifax, N.S., Recorder: Reginald V. Harris, P.O. Box 522, Halifax.

St. John Conclave, No. 11, Windsor, Ont., Recorder: Fred N. Heuchan, 2020 Lorraine Ave., Windsor, Ont.

Conestoga Conclave, No. 12, Kitchener, Ont., Recorder: Roy Cooper, 68 Lancaster St. West, Kitchener, Ont.

Bedford Conclave, No. 13, Sutton, P.Q.; *Recorder*, A. A. Aiken Sr., Box 55, Mansonville, P.Q.

ANCIENT ARABIC ORDER OF THE NOBLES OF
THE MYSTIC SHRINE FOR NORTH AMERICA
AAOMS Temples in Canada

Gizeh Temple, Recorder: W. M. Meston, Suite 21, 448 Seymour Street, Vancouver, B.C.

Al Azhar Temple, Recorder: Alfred W. Trickey, 506 Seventeenth Ave., W., Calgary, Alta.

Wa Wa Temple, Recorder: Fred W. Logan, Box 361, Regina, Sask.

Khartum Temple, Recorder: Geo. J. Findlay, 35–222 Portage Ave., Winnipeg, Man.

Rameses Temple, Recorder: W. R. Shaw, 1130 Bay Street, Toronto 5, Ont.

Mocha Temple, Recorder: Frank E. Harley, 471 Waterloo Street, London, Ont.

Karnak Temple, Recorder: M. E. Doke, 143 Kenaston Ave., Mount Royal, Montreal 16, P.Q.

Luxor Temple, Recorder: Henry D. Hopkins, Box 475, St. John, N.B.

Philae Temple, Recorder: M. W. Philpott, Box 462, Halifax, N.S.

Master Printers' and Bookbinders' Association of Toronto

President, C. N. Parkinson, W. J. Gage Co. Ltd., 84 Spadina Ave., Toronto 2-B, Ont.; *Secretary-Treas.*, Mr. William B. Hanna. *Address*, c/o Litho-Print Ltd., 120 Duke St., Toronto.

Medical Organizations

THE MEDICAL COUNCIL OF CANADA

(Grants qualification of L.M.C.C. Licentiates are eligible for licence in all provinces without further examination).

President, Dr. John S. Poole, Neepawa, Man.

Registrar, John F. Argue, M.D., 180 Metcalfe St. Ottawa, Ont.

PROVINCIAL LICENSING BODIES

COLLEGE OF PHYSICIANS AND SURGEONS OF ALBERTA *Registrar*, Dr. W. Bramley-Moore, 501 Alexandra Block, Edmonton.

COLLEGE OF PHYSICIANS AND SURGEONS OF BRITISH COLUMBIA, *Registrar*, Dr. Murray Blair, 925 W. Georgia St., Vancouver, B.C.

COLLEGE OF PHYSICIANS AND SURGEONS OF MANITOBA, *Registrar*, Dr. M. T. Macfarland, 604 Medical Arts Bldg., Winnipeg.

MEDICAL COUNCIL OF NEW BRUNSWICK, *President*, Dr. P. C. Laporte, M.D., Edmundston, N.B.; *Registrar*, Dr. J M. Barry, 182 Princess St., Saint John, N.B.

PROVINCIAL MEDICAL BOARD OF NOVA SCOTIA, *Registrar*, Dr. H. L. Scammell, Dalhousie University, Halifax, N.S.

COLLEGE OF PHYSICIANS AND SURGEONS OF ONTARIO *Registrar*, Dr. R. H. Noble, 174 St. George St., Toronto.

THE MEDICAL COUNCIL OF PRINCE EDWARD ISLAND *Registrar*, J. P. Lantz, M.D., C.M., 170 Fitzroy, Charlottetown.

COLLEGE OF PHYSICIANS AND SURGEONS OF THE PROVINCE OF QUEBEC, *President*, Dr. Maro Trudel, 105-4th Street, Shawinigan, P.Q.; *Registrar*, Dr. Jean Paquin, 1896 Dorchester St. West, Montreal.

COLLEGE OF PHYSICIANS AND SURGEONS OF SASKATCHEWAN (Canadian Medical Association, Saskatchewan Division), *Registrar*, Dr. G. G. Ferguson, 415 Birks Bldg., Saskatoon, Sask.

PRINCIPAL VOLUNTARY MEDICAL ASSOCIATIONS

CANADIAN MEDICAL ASSOCIATION, *General Secretary*, Dr. T. C. Routley, 135 St. Clair Ave. West, Toronto, 5; *Assistant Secretary*, Dr. A. D. Kelly.

Provincial Divisions of the Canadian Medical Association

British Columbia Division, *Executive Secretary*, Dr. Lynn Gunn, 925 W. Georgia St., Vancouver.

Alberta Division, *Hon. Secretary*, Dr. W. Bramley-Moore, 207 Alexandra Block, Edmonton.

Saskatchewan Division, *Secretary*, Dr. Gordon Ferguson, 415 Birks Bldg., Regina, Saskatchewan.

Manitoba Division, *Secretary*, Dr. M. T. Macfarland, 604 Medical Arts Bldg., Winnipeg.

Ontario Division, *Secretary*, Dr. H. S. Dunham 135 St. Clair Ave. W., Toronto, 5.; *Assistant Secretary*, Dr. G. W. J. Fiddes.

Quebec Division, *Hon. Secretary*, Dr. G. W. Halpenny, Medical Arts Bldg., Montreal; *Assoc. Sec.*, Dr. Geo. Hebert, 1538 Sherbrooke St. W., Montreal.

Nova Scotia Division, *Secretary*, Dr. H. G. Grant, Dalhousie Public Health Clinic, Morris St., Halifax.

New Brunswick Division, *Secretary*, Dr. F. L. Whitehead, East Riverside, N.B.

Prince Enward Island Division, *Secretary*, Dr. H. H. Pierce, Charlottetown.

Royal College of Physicians and Surgeons of Canada, *Honorary Secretary*, Dr. John E. Plunkett, 150 Metcalfe Street, Ottawa, Ontario.

French Speaking Physicians Association (Association des Médecins de langue française) *Secretary*, Dr. Hermile Trudel., 326 Boul. St. Joseph E., Montreal, Que.

L'Union Medicale du Canada, Editor in Chief, Dr. Roma Amyot, 326 St-Joseph Blvd., East, Montreal 14.

Medical Society of Quebec. *Secretary*, Dr C. Laflamme, 171 Grande Allée, Québec, P.Q.

Canadian Medical Protective Association, *Sec.-Treas.*, Dr. T. L. Fisher, 180 Metcalfe Street, Ottawa, Canada.

Canadian Public Health Association, *Secretary*, Dr. William Mosley, 150 College Street, Toronto 5, Ont.

Canadian Association of Occupational Therapy, *President*, Dr. H. Hoyle Campbell, 280 Bloor St W., Toronto; *Hon. Secretary*, Miss A. de Brisay, 10 Oaklands Ave., Toronto; *Secretary*, Miss Helen P. Le Vesconte, 490 Summerhill Ave., Toronto 5; *Treasurer*, Miss Isobel M. Robinson, 135 Yorkville Ave., Toronto.

The following five societies are affiliated with the Canadian Association of Occupational Therapy:

British Columbia Association of Occupational Therapy, *President*, Miss Eleanor Weir, Provincial Hospital, Essonadle; *Secretary-Treasurer*, Miss K. Rounthwaite, Jericho Beach T.B. Hospital, Vancouver.
Secretary, Miss M. Boothe, 2467 Willow St., Vancouver.

Ontario Society of Occupational Therapy, *President*, Miss Amylind, Mountain Sanatorium, Hamilton; *Secretary*, Miss R. B. Brotherston, Westminster Hospital, London, Ont.

Hamilton Association of Occupational Therapy, *President*, Dr. T. F. Houston, 250 St. James St. S.; Hamilton, Ont.; *Secretary*, Miss Mary Vallance, Port Nelson, Ont.

Toronto Association of Occupational Therapy, *President*, Dr. C. D. Gossage, 280 Bloor St. W.; *Secretary*, Mrs. R. D. Bradshaw, 34 Burton Rd.

Quebec Society of Occupational Therapy, *President*, Miss Audbie Hughes, Queen Mary Veterans Hospital, Montreal; *Secretary*, Miss Phyllis Hendricks.

Ontario Neuro-Psychiatric Association, *Secretary*, Dr. T. A. Sweet, Clinical Director, Ontario Hospital, Whitby.

Dominion Council of Canadian Chiropractors, *President*, Dr. L. McPhail, 541 Somerset Bldg., Winnipeg, Man.; *Vice-President*, Dr. J. M. Gaudet, 1396 St. Catherine St. W., Montreal; *Secretary-Treasurer*, Dr. J. A. Schnick, 2 King Street, West, Hamilton, Ont.; *Gen. Secretary and Solicitor*, Mr. J. S. Burton, Vancouver, B.C.

Canadian Association of Chiropractors
President, S. F. Sommacal, D.C., 30 Bloor St. East, Toronto, Ont.
Vice-President, Dr. J. M. Gaudet, 1396 St. Catherine Street W., Montreal, P.Q.
Secretary-Treasurer, Dr. D. U. Hoskins, D.C., 2 Spadina Rd., Toronto, Ont.

Associated Chiropractors and Drugless Therapists of Ontario
President, Dr. H. A. Yates, 14 Metcalfe St., Ottawa.
Vice-President, Dr. J. H. Ford, 73 Pembroke St. W., Pembroke, Ont.; *Secretary-Treasurer:* Dr. J. A. Schnick, 2 King St. West, Hamilton, Ont.

Provincial Chiropractic Boards or Associations
With Secretaries
Alberta, Dr. H. H. W. Beyerstein, Camrose.
British Columbia, Mr. J. S. Burton, 404 Randall Bldg., 535 W. Georgia St., Vancouver.
Manitoba, Dr. Vera Littlejohn, 501 Avenue Bldg., Winnipeg.
Saskatchewan, Dr. J. J. Bramham, 808 Broder Bldg., Regina.
Quebec, Dr. T. J. Beaudin, 720 Castle Bldg., 1410 Stanley St., Montreal, Que.
Maritimes, Dr. F. L. Wallace, General Trust Bldg., Halifax.
Ontario, See Index, "Board of Regents".

Osteopathic Boards or Associations
With Secretaries
Canadian Osteopathic Association, Miss Joyce Currie, 609 Medical Arts Bldg. Montreal 25, Que.
Provincial Affiliates
British Columbia, Dr. Wm. C. Atkinson, 1120 Vancouver Block, Vancouver.
Manitoba, Dr. L. B. Mason, 811 Somerset Bldg., Winnipeg.
Maritimes, Dr. John M. MacLeod, 23 Church St., Moncton, N.B.
Quebec, Dr. F. G. Marshall, 923 Medical Arts Bldg., Montreal 25.
Saskatchewan, Dr. Doris M. Tanner, 405 Sterling Trust Bldg., Regina.
Ontario, Dr. A. R. Johnston, 1298 King St. E., Hamilton, Ont.

Physicians' Services Inc., 25 Bloor St. W., Toronto, 5, Ontario. *President*, Dr. H. D. Logan, Lindsay, Ont.; *General Manager*, W. Stewart Major.
This is a non-profit Corporation, sponsored by the Ontario Medical Association and chartered by the Province of Ontario. Its purpose is to provide the people of Ontario with medical care on a prepayment or budget basis by means of monthly payroll deductions. At the outset these services will be available only to business and industrial organizations, on a group enrolment basis.

Associated Medical Services Incorporated, 615 Yonge St., Toronto, *President*, Dr. H. W. Baker, Woodstock, Ont.; *Managing Director*, Dr. J. A. Hannah; *Secretary-Treasurer*, Mr. K. W. Atcheson. *Chief Medical Officer*, Dr. J. G. Palmer.
This organization administrates a surgical, medical, and hospital plan for individuals and family and employee groups, on a non-profit, prepayment and voluntary subscription basis.

Windsor Medical Services Inc., *President*, Dr. F A. Brockenshire, Medical Arts Building, Windsor; *Medical Director*, Dr. J. W. Merritt, Windsor; *Secretary-Treasurer*, J. A. Boyle, Bartlet Bldg., Windsor.
This organization offers a voluntary prepaid medical plan to residents of Essex, Kent, and Perth counties.

Blue Cross Plans for Hospital Care
See under "Hospital Associations," page 640.

Canadian Arthritis and Rheumatism Society
National Office—74 Sparks Street
President, J. A. Gairdner; *Vice-President and Chairman of Medical Advisory Board*, Dr. Wallace Graham; M.D., M.R.C.P., and F.R.C.P.(C); *Executive Director*, Edward Dunlop, O.B.E., G.M.
Provincial Divisions in British Columbia, Manitoba, Saskatchewan, Ontario and Quebec.

CANADIAN VETERINARY MEDICAL ASSOCIATION *President*, Dr. L. A. Gendreau, 67 Wellington St., S., Sherbrooke, P.Q.; *Vice-President*, Dr. A. Savage, Veterinary Laboratory, University of Manitoba, Winnipeg, Man.; *Secretary-Treasurer*, Dr. O. Hall, 215 Third Avenue, Ottawa, Ont.; *Executive Secretary*, Dr. A. B. Wickware, 1031 Carling Ave., Ottawa, Ont. This association was established in 1948.

MANITOBA MEDICAL SERVICE, *Executive and Medical Director*, Dr. J. C. MacMaster, 149 Portage Ave. E., Winnipeg.

MEDICAL SERVICES (Alberta) Incorporated, Krozelle Bldg., 10014-102A Ave., Edmonton. Sponsored by the College of Physicians and Surgeons of the Province of Alberta. A non-profit organization to provide voluntary prepaid medical care.

MARITIME MEDICAL CARE INCORPORATED. Prepaid Medical Plan sponsored by The Medical Society of Nova Scotia to bring the people of the Maritime Provinces more and better medical care than is now within their means. *President*, Dr. Norman H. Gosse; *General Manager*, D. C. Macneill.

Mining Association of British Columbia

Secretary-Treasurer, C. H. Mitchell, 506 Metropolitan Bldg., 837 W. Hastings St., Vancouver, B.C.

Montreal Gardeners and Florists Club

President, Alfred C. Bertrand, Laurentian Hotel, Montreal, P.Q.; *Secretary-Treasurer*, Cedric C. Hobbs, Box 187 St. Eustache Sur le Lac, P.Q.

Motor Vehicle Safety Association

Established, 1947, under the auspices of Division of Public Safety, University of Toronto Extension. *President*, C. R. Sheridan, Tippet-Richardson Ltd., Toronto, Ont.; *Vice-President*, N. L. Clarke, The T. Eaton Co., Ltd., Toronto, Ont.; *Secretary*, W. A. Bryce, University of Toronto; *Treasurer*, R. W. Howsam, Trinidad Leaseholds (Canada) Ltd., Port Credit, Ont.

Music and Dramatic Organizations

MUSIC

CALGARY ALTA., CALGARY SYMPHONY ORCHESTRA, INC., *Conductor*, Clayton Hare; *Secretary*, Miss Dorothy Currie, 513-20th Ave. W., Calgary.

CALGARY, ALTA., MOUNT ROYAL COLLEGE YOUTH AND JUNIOR ORCHESTRAS, *President*, Rev. W. J. Collett; *Secretary*, Mrs. J. L. Perkins, 1717-12th St. W., Calgary.

THE EDMONTON CIVIC OPERA SOCIETY, *President*, A. I. Mathew, 9760-85 Avenue; *Musical Director*, Mrs. J. B. Carmichael, 10012-106th Street; *Secretary*, Miss B. Mercier, 9841-104th Street.

VANCOUVER. VANCOUVER SYMPHONY SOCIETY, *President*, Mr. A. E. Grauer; *Musical Director*, Jacques Singer; *Manager*, Mr. Derek A. Inman, 630 Seymour Street.

VANCOUVER, THE BACH CHOIR, *Conductor*, Lawrence Cluderay, F.R.C.O., L.R.A.M., 1891 Marine Drive, West Vancouver.

VANCOUVER, KITSILANO COMMUNITY CHOIR, *Conductor*, Harold Gard, 3629 West 5th St.

VANCOUVER, THE CHORISTERS, *Conductor*, Mrs. McCrea, 3629 West 5th St.

VANCOUVER, ROBSON CHORALE, *Conductor*, Sherwood Robson, 3876 Yew St.

VICTORIA, VICTORIA SYMPHONY ORCHESTRA; *Conductor*; Hans Gruber.

WINNIPEG, MANITOBA MUSICAL COMPETITION FESTIVAL, *President*, Reg. Hugo; *Secretary*, R. W. Cooke; *Office*, 6, Old Law Courts Building, Kennedy St.

WINNIPEG, MEN'S MUSICAL CLUB, LTD., *Secretary*, R. W. Cooke, 6, Old Law Courts Building, Kennedy St.

WINNIPEG, WOMEN'S MUSICAL CLUB, *Secretary*, Mrs. C. S. Strang, 57 Edmonton St.

WINNIPEG, PHILHARMONIC CHOIR, *Secretary*, E. A. Black, 461 Waverley St.; *Conductor*, Walter Kaufmann.

WINNIPEG, WINNIPEG SYMPHONY ORCHESTRA LTD. Winnipeg, Man. *Conductor*, Walter Kaufmann. *Secretary*, Miss Ethel Kinley, 270 Edmonton St.

WINNIPEG, FEDERATION OF CANADIAN MUSIC FESTIVALS, *Secretary:* R. W. Cooke, 6 Old Law Courts Bldg., Kennedy St., Winnipeg, Man.

HALIFAX, ARMDALE LADIES' CHORUS, *Conductor*, Mary Dee Gerrion, 88 Seymour St., Halifax.

HALIFAX, HALIFAX PHILHARMONIC SOCIETY, *Conductor*, Harry Dean; *Sec.*, R. M. Herman, St., Margaret's Bay Rd., Armdale, N.S.

HALIFAX COMMUNITY CONCERT ASSOCIATION—*President:* J. F. Willis; *Secretary:* R. M. Herman, *Offices*, St. Margaret's Bay Rd., Armdale, N.S. (Non-profit organization to further interest in music).

NOVA SCOTIA OPERA ASSOCIATION P.O. Box 642, Halifax, N.S. *President*, Guy Henson; *Executive Secretary*, R. T. Vaughan; *Producer*, Mariss Vetra.

BRANTFORD, COCKSHUTT MALE CHOIR, *Conductor*, George A. Smale; *Secretary*, Fred McCleary, c/o Cockshutt Plow Co.

BRANTFORD, THE CHANSONNETTES GIRLS CHOIR. *Conductor*, Mr. Frank W. Holton.

BRANTFORD, THE UNIVERSAL COOLER MIXED CHOIR. *Conductor*, Mr. Frank W. Holton.

BRANTFORD, THE UNIVERSAL COOLER LADIES CHOIR. *Conductor*, Mr. Frank W. Holton.

HAMILTON, HAMILTON CONCERT ORCHESTRA—*Conductor*, Edward Stewart, 71 Undermount Ave.; *Managing Secretary*, D. A. Robbins, 128 King St., East, Hamilton, Ontario.

KITCHENER AND WATERLOO, ONT. K.-W. Symphony Orchestra; *Conductor*, Dr. Glenn Kruspe; *Corresponding Secretary*, Miss Audrey Rand, 13 Simeon St., Kitchener, Ont.

KITCHENER-WATERLOO Philharmonic Choir; *Conductor*, Dr. Glenn Kruspe; *Secretary*, Raymond G. Massel, 127 Park St., Waterloo, Ont.

STRATFORD (ONT.) MUSIC FESTIVAL, *President*, W. B. Rothwell, 191 Water St., Stratford.

OTTAWA, ONT., OTTAWA PHILHARMONIC ORCHESTRA, *Conductor*, Eugene Kash, 520 St. Patrick St.; *Business Manager*, J. Delavignette, 19 Lakeview Terrace; *President, Board of Directors*, Lawrence Freiman Esq., 150 Sylvan Road, Rockcliffe Park, Ottawa.

OTTAWA, OTTAWA CHORAL UNION, *Director*, Allister Crandall, 146 Slater St.

TORONTO, CANADIAN BUREAU FOR THE ADVANCEMENT OF MUSIC, *Secretary and Director*, J. S. Atkinson, c/o Canadian National Exhibition, Exhibition Park, Toronto, Ont.

TORONTO, THE CANADIAN BANDMASTERS' ASSN., *President*, Martin Boundy; *Secretary*, A. L. Robertson, R.R. 2., Kilworthy, Ont.

TORONTO, CANADIAN COLLEGE OF ORGANISTS. *Headquarters*, 135 College St., Toronto, Ont. *President*, J. J. Weatherseed F.R.C.O., 111 Oriole Parkway, Toronto; *Secretary*, Mrs. P. Pirie, 24 Holmes Ave., Willowdale, Ont.; *Treasurer*, Henry Rosevear, F.C.C., 406 Rushton Rd., Toronto 10, Ont.

TORONTO, CANADIAN MUSIC COUNCIL, *Chairman:* Sir Ernest MacMillan, Dean of Music, University of Toronto; *Secretary*, John Cozens, 229 Yonge Street, Toronto 1.

The Council consists of representatives from national musical organizations, with certain other regional members. It exists to promote and coordinate musical activity within Canada and to acquaint other countries with Canadian music and musicians.

TORONTO, COMMUNITY PROGRAMMES, 206 Huron Street, Toronto 5, Ont.; *Director*, J. K. Tett, D.F.C. This is a branch of the Department of Education. Its function is to assist urban and rural communities throughout the Province organize and develop leisure time activities in recreation and education. The work embraces the fields of drama, physical recreation, crafts, music, social activities, parent education and family relations, etc., and is carried out in close

co-operation with municipal recreation services where available under Community auspices.

An additional responsibility of this organization is the teaching of Basic English and Citizenship for newcomers to the Province and their integration into life of the community in which they reside.

TORONTO, GUILD OF COMPOSERS, (affiliated with the Canadian Bandmasters' Association). *Dean of the Guild*, E. Reg. Hinchey, Belleville, Ont., *Secretary*, A. L. Robertson, R.R. 2, Kilworthy, Ont.

TORONTO HARMONY MALE CHOIR, *Conductor*..... .....; *Secretary*, A. E. Hickson, 20 Benson Ave., Toronto.

TORONTO, THE HARVEY PERRIN CHOIR; *Director*, Harvey Perrin, B.A., B.Paed., 18 Briar Hill Ave., Toronto.

TORONTO, KIWANIS MUSIC FESTIVAL ASSOCIATION of Greater Toronto; *President*, Stanley A. Bacon, Toronto; *Secretary*, Horace G. Lewis, 195 Yonge St., Toronto, Ont.

TORONTO, THE LESLIE BELL SINGERS, *Director*, Leslie R. Bell, 83 Bloor St., West, Toronto.

TORONTO, PARLOW STRING QUARTET, Kathleen Parlow, First Violin; Dorothy Parnum, 194 Lawrence Ave. W., Toronto, *Manager*.

TORONTO, THE TALLIS CHOIR, *Conductor*, John Cozens, 13 Jesmond Avenue, Toronto 10, Ont.

The Choir is a small group specializing in Church music and visits choirs in smaller Ontario communities.

TORONTO, TORONTO MEN TEACHERS' CHOIR; *Director*, Eldon Brethour, 174 Redpath Ave., Toronto, Ont.

TORONTO, TORONTO MENDELSSOHN CHOIR, *Conductor*, Sir Ernest MacMillan; *Secretary*, G. W. Jones, 135 College St., Toronto, 2B, Ont.

TORONTO, TORONTO PHILHARMONIC CHOIR; *Conductor*, Robert S. Hately, 28 Harley Ave., Toronto, 12; *President*, Mason K. Maitland, 13 Tenth Avenue, New Toronto; *Secretary*, Miss Edna Powell, 25 Roslin Avenue, Toronto 12.

THE TORONTO PHILHARMONIC ORCHESTRA, PROMENADE SYMPHONY CONCERTS, *Manager*, E. Johnson, Metropolitan Bldg.

TORONTO, TORONTO SYMPHONY ORCHESTRA. *Conductor*, Sir Ernest MacMillan; *Assistant Conductor*, Paul Scherman; *Manager*, John W. Elton, 178 Victoria St., Toronto 1, Ont.

TORONTO, WOMEN'S MUSICAL CLUB OF, *President*, Mrs. Roy B. Whitehead, 27 Rosedale Rd.; *Secretary*, Mrs. E. F. Garrow, 574 Huron St.

MONTREAL, LA SOCIETE DES CONCERTS SYMPHONIQUES, *Conductor*, Désiré Defauw, Montreal *Managing Director*, Pierre Béique, 1476 Sherbrooke St. West, Montreal, P.Q. *Assistant Secretary*, Marguerite DesRosiers.

MONTREAL, LADIES' MORNING MUSICAL CLUB, *President*, Mrs. Russell Smith, 4941 Cote des Neiges Road; *Secretary-Treasurer*, Miss Olive A. Hibbard, *Office*, 1445 Crescent St.

MONTREAL, WOMEN'S SYMPHONY ORCHESTRA; *Conductor*, Miss Ethel Stark, 411 Mount Royal Blvd. West, Montreal, P.Q. *Orchestra Address*, Suite 311, Dominion Square Bldg.

MONTREAL, THE OPERA GUILD, INC., 2184 Lincoln Ave., Montreal—*President*, Madame Pauline Donalda; *Vice-President*, Inglis Willis; *Hon. Secretary-Treasurer*, Mrs. Maurice Berne.

MONTREAL, THE MONTREAL FESTIVALS, INC. 14 Windsor Hotel, Montreal—*President*, Madame Athanase David; *Vice-Presidents*, Madame Armand Chevalier, Mrs. Allan Bronfman, Mrs. Roy M. Wolvin, Mlle Cécile E. Bouchard, Madame F. M. G. Johnson, Mrs. G. Gordon Hyde; *Hon. Secretary*, Mlle Marie J. Ouimet; *Hon. Treasurer*, Madame F. Warnicker.

MONTREAL, DISCIPLES DE MASSENET—*Director*, Charles Goulet, 1182 Boulevard St. Laurent, Windsor Hotel.

QUEBEC, L'ORCHESTRE SYMPHONIQUE DE QUEBEC, *President*, Raymond Cossette; *Manager*, Albert-P. Tanguay, 73, Moncton Avenue, Quebec, P.O.; *Musical Director*, Capt. Edwin Belanger, European Prize 1933.

REGINA, WOMEN'S MUSICAL CLUB; *President*, Mrs. L. E. McMenomy, 2820 Albert St.; *Secretary*, Mrs. H. G. Wells, 2245 Quebec St., Regina, Sask.

SASKATOON, THE SASKATOON SYMPHONY ORCHESTRA, *Conductor*, Professor J. D. Macrae, B. Mus. F.R.C.O.; *Manager*, E. W. Griffiths, c/o The University of Saskatchewan, Saskatoon.

SASKATOON, THE UNIVERSITY SINGERS, *Director*, Prof. J. D. Macrae, University of Saskatchewan, Saskatoon.

SASKATOON, THE SASKATCHEWAN MUSICAL ASSOCIATION. This Association is attached to the University of Saskatchewan and is responsible for the development and promotion of Musical Festivals throughout the province. *President*, Mrs. Jean Bradley, 3208 College Ave., Regina; *Librarian*, W. S. Betts, 1206 Elliot St., Saskatoon; *University Representative*, Professor J. D. Macrae, University of Saskatchewan, Saskatoon; *General Secretary-Treasurer*, R. M. Aikenhead, 16 Medical Bldg., University of Sask., Saskatoon; *Festival Secretary-Treasurers*, *Regina*, Mrs. Leola M. Mars, 2957 Rae St., Regina; *Saskatoon*, George Hunt, McAskill's Men's Wear, King George Hotel.

DRAMATIC

THE GOVERNORS OF THE DOMINION DRAMA FESTIVAL; *Honorary President*, The Rt. Hon Vincent Massey, C.H.; *Honorary Vice-President*, Jean C. Lallemand, Honourable Hector Perrier, H. S. Southam; *Chairman*, D. Park Jamieson, Sarnia, Ont.; *Hon. Director*, F. N. Phelps, 199 Regent St., London, Ont.; *Honorary Treasurer*, D. E. Kerlin; *Honorary Executive Secretary*, Mrs. D. W. McGibbon; *Secretary-Treasurer*, Richard MacDonald.

ALBERTA DRAMA LEAGUE, *President*, Miss Betty Mitchell, 2 Braeside Lodge, Calgary; *Secretary*, Frank Glenfield, 2209-24 A St. S.W., Calgary.

For information regarding other dramatic groups in Alberta, write to the secretary of the Alberta Drama League, above.

BRITISH COLUMBIA DRAMA ASSOCIATION INC., *President*, Mrs. E. A. Woodward; *Vice-President*, W. B. Crawley, C.D.A.; *Corresponding and Recording Secretary*, Miss Anne F. Adamson; *General Secretary*, H. S. Hurn, Director of Community Drama, Dept. of Education, Victoria, B.C.; *Treasurer*, P. S. Watt, C.A.

BRITISH COLUMBIA REGION—DOMINION DRAMA FESTIVAL, *Chairman*, Mrs. Jessie Richardson, 4428 W. 14th Ave., Vancouver.

MANITOBA DRAMA LEAGUE, *President*, Robert Jarman, School Board Office, Winnipeg; *Secretary*, Miss N. Duttie, 108 Howe St., Winnipeg.

BRANDON LITTLE THEATRE, *President*, Mrs. N. S. Neilson, 251-16th St., Brandon; *Secretary*, R. S. Godfrey, 333-10th St., Brandon.

WINNIPEG, MANITOBA REGION OF DOMINION DRAMA FESTIVAL; the work of this is undertaken by the Manitoba Drama League. *Regional Chairman*, Robert A. Jarman, 316 Kingston Crescent, Winnipeg.

WINNIPEG, WINNIPEG DRAMA LEAGUE, *President*, Mrs. A. T. Gowron, 74 Roslyn Cresc., Winnipeg.

WINNIPEG, WINNIPEG LITTLE THEATRE, *President*, G. H. Horner, 541 Academy Rd.; *Vice-President*, J. O., Turner, St. John's Ravenscourt School, Fort Garry; *Secretary*, L.A. McIntyre, 893 Dorchester Ave., Winnipeg.

WINNIPEG DRAMATIC SOCIETY, *Director*, Will S. Dickson, Pullmer Apts., Wardlaw Avenue.

CENTRAL ONTARIO DRAMA LEAGUE, *President*, Roy Stewart, 164 Old Forest Hill Rd., Toronto; *Secretary*, Mrs. A. W. B. Hewitt, 2 Willcocks St., Toronto.

LONDON, ONT., LONDON LITTLE THEATRE, *President*, W. K. V. Smith, 345 Victoria St.; *Secretary*, Mrs. Frieda Stephens, c/o The London Life Insurance Company; *Executive - Secretary*, Miss Margaret Glass, c/o Grand Theatre; *Theatre Manager*, H. K. Baskette, c/o Grand Theatre.

Ottawa, Ottawa Drama League, "The Little Theatre", King Edward Avenue and Besserer St.; *President*, H. D. Fripp; *Secretary-Treasurer*, Mrs. C. R. Bangs.

Toronto, Drama Course of the Royal Conservatory of Music of Toronto, 135 College St., Toronto 2B; *Director*, Robert Gill; *Assistants*, Clara Salisbury Baker, Florence Aymong, Eileen Weldon Parsons.

Toronto, Hart House Theatre, University of Toronto, Queen's Park. *Director*, Robert Gill; *Chairman of the Board of Syndics*, Professor E. A. Dale; *Secretary*, Miss Agatha Leonard.

Eastern Ontario Regional Drama Festival: *Chairman*, Professor William Angus, Queen's University, Kingston; *Vice-Chairmen*, M. Meiklejohn, Robertson Davies; *Secretary-Treasurer*, Mrs. Kathleen Roberts, Queen's Faculty Players, Kingston.

Western Ontario Drama League—*President*, Wm. H. Hogg, Upper Queens Rd., London, Ont.; *Sec.-Treas.*, Miss Margaret Glass, London Little Theatre, London. W.O.D.L. comprises six districts.

Montreal, Western Quebec Regional Drama Festival, *Vice-President*, Dr. James T. Rogers, F.A.C.S., 204 Medical Arts Bldg.

Nova Scotia Dominion Drama Festival, *President*, Capt. W. E. S. Briggs, CBC, Halifax; *Secretary*, Donald Wetmore, Adult Education Division, Halifax.

New Brunswick Drama Festival—*President*, Dr. R. J. Collins; *Secretary*, Miss Jean Featherstone, Saint John, N.B.

Nova Scotia Provincial Drama League, *President*, Prof. H. Sipprell, Acadia University, Wolfville; *Secretary*, Donald Wetmore, Adult Education Division, Halifax.

Nova Scotia, Maritime Inter-University Drama Festival, *Chairman*, James Newell, Acadia University, Wolfville.

Prince Edward Island Drama Festival Association, *President*, Mrs. Harold Laird, Kensington R.R.; *Secretary*, Mrs. Fred Gates.

Newfoundland Drama Festival Society, *President*, H. M. S. Lewin, Corner Brook; *Secretary*, Mrs. G. S. Stirling, 16 Topsail Rd., St. John's.

Music Teachers Associations

Canadian Federation of Music Teachers' Associations, *President*, Edna-Marie Hawkin, 4200 Sherbrooke St. W., Montreal; *Secretary-Treasurer*, Marie-Thérèse Paquin, 4270 Delorimier St., Montreal.

Affiliated Provincial Associations

The British Columbia Music Teachers' Association, Miss Daphne Carapata, *Sec.-Treas.*, 1993 West 45th Avenue, Vancouver, B.C.

The Alberta (Reg.) Music Teachers' Association, *Corresponding Secretary*, Miss Kathleen Spurr, 428-13th Ave. N.E., Calgary.

The Saskatchewan Music Teachers' Association, Mrs. Arthur Greaves, *Registrar*, 626 McPherson Ave., Saskatoon, Sask.

The Manitoba Registered Music Teachers' Association Inc., *Corresponding Secretary*, Mrs. B. E. Lewis, 250 Inglewood St., St. James.

Ontario Registered Music Teachers' Association, Mrs. Adelaide Allen Johnstone, *Secretary-Treasurer*, 126 Castlewood Road, Toronto, Ont.

The Quebec Music Teachers' Association, Anthony Zaplaski, 1415 St. Mark St., Montreal, Que.

The Nova Scotia Music Teachers' Association, Mrs. A. H. Berringer, Sec.-Treas., 51 Edward St., Halifax, N.S.

National Association of Master Plumbers and Heating Contractors of Canada

President, M. L. Barr, 1060 Homer St., Vancouver B.C.; *Vice-Presidents*, Harold Peer, 88 Princess St. Saint John, N.B., Jeff Kearn, 342 Park St. W., Windsor, Ont.; *Treasurer*, A. H. Clark, 7 Main Street, Hamilton, Ont.; *Secretary*, Fred Poliquin, 1625 Royal Street, Three-Rivers, Que.; *Directors*, D. E. Mould, O.B.E., 10642 102nd Ave.; Edmonton, Alta., J. F. Whiechead, 114 Avondale Ave. Hamilton, Ont.

Secretary-Managers

National, R. Davidson, 331 Bay St., Toronto, Ont.; *British Columbia*, John Kingsbury, 342 West Pender Street, Vancouver, B.C.; *Ontario*, S. J. Frame, 21 King St. E., Toronto, Ont.; *Alberta*, (Northern) J. Furnell, 11363 Jasper Ave., Edmonton (Southern), R. M. Scrimgeour, 714 8th Ave. W., Calgary, Alta., *Manitoba*, Andrew Lurpie, 1137 Strathcona St., Winnipeg, Man.

National Athletic Youth Association

(Association Athlétique Nationale de la Jeunesse)

840 Cherrier St., Montreal

President of Administrative Council, Zotique Lespérance, 1670 est, Notre-Dame, Montréal; *Secretary*, Gerry Bélisle, 4437 Chambord, Montréal; *Treasurer*, Jean-Jacques Patenaude, 5040 Avenue du Parc, Montréal.

National Cancer Institute of Canada

OTTAWA

President, Dr. G. E. Hall, University of Western Ontario; *Vice-President*, Dr. P. H. T. Thorlakson, Winnipeg Clinic; *Hon. Treasurer*, Mr. George Pipher, 1235 Avenue Rd., Toronto; *Hon. Counsel*, Mr. P. J. B. Lash, Canadian Bank of Commerce Bldg., Toronto; *Hon. Solicitor*, Mr. R. E. Curran, 122 Bank Street, Ottawa.

All communications may be addressed to Dr. O. H. Warwick, *Executive Director*, at Administrative Office, 800 Bay St., Toronto.

The purpose of the Institute, which was incorporated on March 24th, 1947, is to stimulate and foster research into the cause, prevention, treatment and cure of cancer as well as to correlate the work going on in the various Universities and Foundations engaged in combating this disease which ranks as the second highest cause of mortality in the Dominion.

The National Committee for School Health Research

206 Huron St., Toronto, 5, Ontario.

Secretary-Treasurer, Mr. F. K. Stewart; *Chairman*, Dr. C. E. Phillips.

National Conference of Canadian Universities

President, Rt. Rev. P. J. Nicholson, D.D., Ph.D., President, St. Francis Xavier University, Antigonish, N.S.; *Secretary-Treasurer*, T. H. Matthews, M.A., McGill University, Montreal.

National Construction Council of Canada

President, H. C. Nicholls, 57 Bloor St. W., Toronto; *General Secretary*, I. Markus, 96 Bloor St. W., Toronto, Ont.

The National Council of the Baking Industry

140 Wellington St., Ottawa, Ont.

Chairman, Wlater D. Heagle; *Hon. Treas.*, W. H. Willis; *Executive-Secretary*, Arthur May.

The National Council of Women of Canada

President, Mrs. R. J. Marshall, B.A., Agincourt, Ont.

1st Vice-President, Mrs. G. D. Finalyson, 204 Plaza Bldg., Ottawa.

Corresponding Secretary, Mrs. L. H. Meng, 204 Plaza Bldg., Ottawa, Ont.; *Recording Secretary*, Mrs. R. H. Rowland, M.B.E., 168 Furby St., Winnipeg, Man.; *Treasurer*, Mrs. W. A. Graham, 52 Maple Ave., Smiths Falls, Ont.

PROVINCIAL PRESIDENTS

British Coumbia, Mrs. R. C. Cormier, 315 Keary St., New Westminster; *Manitoba*, Mrs. F. G. Ritchie, 2A Riverview Mansions, Winnipeg; *New Brunswick*, Mrs. E. C. Weyman, Hampton; *Nova Scotia*, Mrs. Douglas Baker, 70 Queen St., Truro; *Ontario*, Mrs. James Roberts, Ancaster; *Saskatchewan*, Mrs. A. R. Rorison, 1149 Grafton Ave., Moose Jaw.

National Farm Radio Forum

Sponsored by the Canadian Association for Adult Education, Canadian Broadcasting Corporation, Canadian Federation of Agriculture.

National Secretary, Floyd Griesbach; *Editor and Research Director*, Ruth I. McKenzie; *National Office*, 409 Huron St., Toronto 8.

Provincial Forum Secretaries—British Columbia, Allan Des Champs, University of British Columbia, Vancouver; *Alberta*, J. R. McFall, 515 Lougheed Bldg., Calgary; *Saskatchewan*, D. R. Robinson, University of Saskatchewan, Saskatoon; *Manitoba*, James McLean, 610 Royal Bank Bldg., Winnipeg; *Ontario*, Clare Burt, 409 Huron St., Toronto; *Quebec*, James Davidson, Madconald College, Quebec; *New Brunswick and Nova Scotia*, Miss Marjorie Nicholson, Box 368, Moncton, N.B.; *Prince Edward Island*, Lincoln Dewar, Box 99, Charlottetown.

The National Federation of Canadian University Students

President, Arthur Mauro, President of the Students' Union, University of Manitoba, Winnipeg, Man.; *Secretary-Treasurer*, Robert Johnston, Trinity College, Toronto, Ont. Most Canadian Universities hold Membership.

National Fraternal Society of the Deaf

Chief Canadian Agent, John T. Shilton, 254 Adelaide Street W., Toronto 1, Ont.

National Office Management Association

Headquarters, 132 West Chelten Ave., Philadelphia, 44, Pa.

CANADIAN CHAPTERS WITH SECRETARIES

Toronto Chapter—H. J. Stowe, Mfrs. Life Insurance Co., 200 Bloor St. E.

Hamilton Chapter—J. W. Markle, Aerovax Canada Ltd., 1551 Barton St. E.

London Chapter—Don Cobban, Somerville, Ltd., P.O. Box 96.

Ottawa Chapter—J. A. L. Lalonde, Journal Pub. Co., 237 Queen St.

Montreal Chapter—K. L. MacMillan, Canadian Industries Ltd., P.O. Box 10.

Calgary Chapter—D. E. Tincknell, Burns & Co. Ltd., E. Calgary.

Winnipeg Chapter—H. W. Sutherland, Hudson's Bay House, 79 Main St.

Vancouver Chapter—Frank Willan, Canadian John Wood Vancouver Ltd., Granville Is.

Regina Chapter—H. G. Shaddick, 2030 Princess St.

Victoria Chapter—D. Blakey Evans, Coleman & Johnson Bros. Ltd., 1807 Store St.

Windsor Chapter—Miss Virginia Mathoney, Henry Birks & Sons, Ltd., 375 Ouellette Ave.

Edmonton Chapter—Miss J. Helen McKinley, M. D. Muttart, Ltd., 10930 84th St.

International Chapter—N. F. Leach, Fiberglass Canada, Ltd., P.O. Box H, Sarnia, Ont.

Niagara Chapter—G. E. Slater, Canadian Cellucotton Products Co. Ltd., 431 Victoria Ave.

Saskatoon Chapter—A. Twigg, Sask. Federated Co-operatives Ltd., 211 Avenue D. North.

National Parks Association of Canada

Object: To support National Parks, Tributary Highways, Recreational Travel, Modern Forestry.

Executive Secretary, W. J. Selby Walker, 408 Grain Exchange, Calgary, Alberta.

National Sanitarium Association

President, E. C. MacLeod; *Vice-Presidents*, C. E. Abbs, Gordon C. Lindsay, C.B.E.; *Business Manager and Comptroller*, F. D. Beauchamp, C.P.A. Head Office: Gage Institute 223-5 College St., Toronto 2-B. Institutions:—

MUSKOKA HOSPITAL FOR THE TREATMENT OF TUBERCULOSIS

Gravenhurst

Superintendent, C. B. Ross, B.A., M.D., C.M.

TORONTO HOSPITAL FOR THE TREATMENT OF TUBERCULOSIS

QUEEN MARY HOSPITAL FOR THE TREATMENT OF TUBERCULOUS CHILDREN

Near Weston, Ont.

Superintendent, C. A. Wicks, B.A., M.D.

GAGE INSTITUTE CHEST CLINIC

Director, H. T. McClintock, M.D.

The National Society of the Deaf and the Hard of Hearing

2 Bloor Street East, Toronto 5, Ontario

Managing Director, E. B. Lally; *General Secretary*, C. L. Stewart.

The Society aids affected civilians by placement and otological consultation, and works in co-operation with Dominion Government officers in regard to the problems of deaf or hard of hearing members of the Defence Forces. It is closely connected with Ontario School for the Deaf, Belleville, which appears elsewhere in this volume.

National Warm Air Heating and Air Conditioning Association

CANADIAN CHAPTER

Managing Director, C. B. Taylor, Royal Bank Building, Yonge at Deloraine, Toronto 12, Ont.

Native Sons of Canada

NATIONAL COUNCIL

National President, E. A. Carroll, 34 Wood Glen Rd., Toronto, Ont.; *National Secretary-Treasurer* L. E. Gendron, 164 Ruby St., Winnipeg, Man.

There are many Assemblies under the jurisdiction of the National Council.

Naval Officers' Associations of Canada

DOMINION COUNCIL

Dominion Headquarters, P.O. Box 505, Ottawa.

Dominion President, Capt. R. W. Underhill; *Secretary-Treasurer*, W. N. Clymont.

Branches with Secretaries

BRITISH COLUMBIA: *Trail*, R. Allerton, 2183 Topping St.; *Vancouver*, T. G. Darling, Box 823; *Victoria*, F. H. Hart, P.O. Box. 602.

ALBERTA: *Calgary*, W. F. Moreland, 1910-1st St. N.W.; *Edmonton*, S. Purvis, 531 Tegler Bldg.

SASKATCHEWAN: *Regina*, R. Colcomb, c/o General Motors; *Saskatoon*, J. B. Wedge, 213-11th St., E.

MANITOBA: *Winnipeg*, H. Dadson, c/o Monarch Life Assurance Co., 10th Floor, Electric Railway Bldg.

ONTARIO: *Hamilton*, T. E. Nichols, The Hamilton Spectator; *Kingston*, D. W. Trumpour, 79 Clarence St.; *Kitchener-Waterloo*, A. McPhedran, 141 Union Blvd., Kitchener; *Lakehead*, T. C. Luck, 712 Ernestine Ave., Fort William; *London*, J. E. Wiley, 195 Dundas St.; *Ottawa*, H. B. Scully, 343 Fairmount Ave.; *Toronto*, D. Bruce, Room 1003, 50 King St., W.; *Windsor*, W. Bowman, 401 Bartlet Bldg.

QUEBEC: *Montreal*, P. Dessaulles, 1134 Victoria, Montreal South; *Quebec*, M. Kieffer, Suite 228, Price Bldg.

NEW BRUNSWICK: *Saint John*, G. F. O'Connell, Box 1165.

PRINCE EDWARD ISLAND: *Charlottetown*, J. R. Morris, Box 130.

NOVA SCOTIA: *Halifax*, H. R. MacDonald, 67 Birmingham St.; *Sydney*, D. C. Field, c/o Nova Scotia Trust Co., Charlotte St.

The Navy League of Canada

NATIONAL COUNCIL

Affiliated with the Navy League of the British Empire).

National Headquarters, 109 St. George St., Toronto 5.

National President, D. H. Gibson, C.B.E., Toronto.

Dominion Secretary and Treasurer, Harry R. Gillard.

DIVISIONS WITH NAMES OF SECRETARIES

B.C. MAINLAND DIVISION, 475 Howe St., Vancouver, H. R. Wade.

B.C. VANCOUVER ISLAND DIVISION, Prince Robert House, 912 Douglas St., Victoria, B.C., Lt. Col. T. Moore.

NORTHERN ALBERTA DIVISION, R. B. Foulds, Bank of Montreal Bldg., Jasper Ave., Edmonton, Alta.

SOUTHERN ALBERTA DIVISION, 215 Sixth Ave., West, Calgary, Alta., S. Square.

NORTHERN SASKATCHEWAN DIVISION, H. C. Manuel, Box 310, Saskatoon.

SOUTHERN SASKATCHEWAN DIVISION, A. C. Williams, Box 130, Regina.

MANITOBA DIVISION, H. Orris, Box 568, Winnipeg, Man.
ONTARIO DIVISION, 109 St. George St., Toronto, Ontario, Charles Shaw.
MONTREAL DIVISION, 1429 Closse St., Montreal, Que., C. M. Hutchins.
QUEBEC CITY DIVISION, c/o H.M.C.S. "Champlain", Quebec City, P.Q., T. G. McAulay.
NOVA SCOTIA MAINLAND DIVISION, C. A. Collins, 41 Hollis St., Halifax.
CAPE BRETON DIVISION, J. M. McLeod, Dominion Street, Sydney, N.S.
NEW BRUNSWICK DIVISION, Miss Louise A. Olive, Saint John, N.B.
PRINCE EDWARD ISLAND DIVISION, J. E. Burnett, LL.B., Charlottetown.
NEWFOUNDLAND DIVISION, E. A. Pratt, St. John's.

Newfoundland Historical Society

President, Hon. V. P. Burke, C.B.E., LL.D., St. John's.

Newfoundland Outport Nursing and Industrial Association (NONIA)

Newfoundland Hotel, St. John's
President, Mrs. Harold Mitchell; *Manageress*, Miss Beatrice S. Hookey.

Newsprint Association of Canada

President, R. M. Fowler; *Chairman of Executive Committee*, Charles Vining; *Secretary*, J. M. Savage; *Business Address*, 2280 Sun Life Building, Montreal 2, P.Q.

Niagara Historical Society

President: Rev. C. H. E. Smith, M.A.; *Recording Secretary:* Miss G. Carnochan; *Corresponding Secretary:* Rev. C. H. E. Smith, M.A.; *Curator:* Miss G. Carnochan, Niagara-on-the-Lake.

Nova Scotia Historical Society, Halifax

President, Dr. D. C. Harvey, F.R.S.C.; *Secretary*, Dr. W. L. Payzant, K.C.; *Treasurer*, Gordon T. Miller; *Librarian*, Miss Annie Donohoe.

Nova Scotian Institute of Science, Halifax, N. S.

President, Dr. C. B. Weld, Dalhousie University, Halifax, N.S.; *Treasurer*, Mr. R. E. S. Homans, Fisheries Inspection Laboratory, Halifax, N.S.; *Corresponding Secretary*, Dr. J. G. Aldous, Dalhousie University, Halifax, N.S.; *Recording Secretary*, Dr. W. J. Dyer, Fisheries Experimental Station, King's Wharf, Halifax, N.S.; *Librarian*, Mr. D. K. Crowdis, Provincial Museum, Halifax, N.S.

The Ontario Adult Education Board

Chairman, Dr. W. J. Dunlop, University of Toronto.
Members, H. K. Hutton, Queen's University; Dr. C. H. Stearn, McMaster University; Dr. W. R. Reck, Ontario Agricultural College; Dr. E. A. Corbett, Canadian Association for Adult Education; Miss Dorothy Carlisle, Public Library, Sarnia; Miss Ethel Chapman, Farmer's Magazine; J. A. Garner, B.A.Sc., Department of Agriculture; Dr. M. M. MacOdrum, Carleton College, Ottawa; Dr. S. Floyd Maine, University of Western Ontario; Gordon A. Wright, Department of Education; John Tett, O.A.E.B., 206 Huron St., Toronto; H. Arnold Ward, the National Council of the Y.M.C.A.s of Canada; Claude E. Lewis, Canadian Arts Council, 517 Wellington St. W., Toronto; Professor R. H. Shevenell, University of Ottawa; Dr. J. G. Althouse, Chief Director of Education, Toronto; C. F. Cannon, Department of Education, Parliament Buildings, Toronto.

The Board is the advisory body to the Minister of Education on Adult Education. It is made up of representatives of Ontario Universities and of various other organizations concerned with the education of those no longer in attendance at schools.

The Ontario Association of Rural Municipalities

President, Robert H. Reed, Arthur, Ont.; *Secretary-Treasurer*, W. S. Milmine, Stony Creek.

Ontario Association of Accident and Health Underwriters

President, Charles Gauvreau, Canada Health & Accident Assurance Corporation; *1st Vice-President*, Allan R. Cosburn, Occidental Life, *2nd Vice-President*, J. I. Williams, Mutual Benefit Health & Accident Association; *Secretary-Treasurer*, P. J. Connolly, Canada Health & Accident Assoc., Corp.
Head Office, 182 Bloor W., Toronto 5, Ont.

Ontario Bakers' Association

President, G. Cecil Morrison, Morrison-Lamothe Bakery Ltd., Ottawa; *Vice-President*, Nelson Dempster, Dempster's Staff of Life, Toronto; *Treasurer*, A. Ed. Verner, Trent Valley Baking Company, Toronto; *Executive Secretary*, R. H. Ackert, 9 Wellington Street E., Toronto.

Ontario Barbers Association

President, Mr. Otto Maluske, 1108 Yonge St., Toronto; *Secretary*, Mr. Edwin V. Wark, 1596 Queen St. E., Toronto, Ont.

Ontario Brewers Association

Chairman, Advisory Board, W. J. Doran, Timmins, Ont.; *Secretary-Treasurer*, J. L. Percy, 19 Richmond St., W., Toronto 1, Ont.

Ontario Cemeteries Association

President, J. F. Currie, The Beachwood Cemetery Company, Ottawa; *Secretary-Treasurer*, F. H. Burkholder, 1643 Yonge Street, Toronto.

Ontario Creamery Association

President, R. E. Drope, Harwood; *Secretary-Manager*, A. S. Thurston, Meaford, Ont.

Ontario Educational Association

President, Dr. H. Bowers, Normal School, Stratford; *Secretary*, G. W. Finlayson, Bessborough School, Leaside; *Treasurer*, C. W. Maedel, Givins School, Toronto.

Ontario Forest Industries Association

Organized 1943

To deal with all matters of general interest directly or indirectly concerning the over-all protection and operation of forest lands, or concerning any industries connected therewith.
President, Hon. W. E. Rowe; *Manager, Head Office*, C. R. Mills, 159 Bay St., Toronto; *Manager, Branch Office*, T. S. Jones, 3 Woolworth Block, Port Arthur.

Ontario Historical Society

ORGANIZED, 1888. INCORPORATED, 1899
President, Miss Jean Waldie, Brantford; *Secretary*, Geo. W. Spragge, M.A., D.Paed., 206 Huron St., Toronto 5, Ontario.

Affiliated societies with secretaries:
Brant Historical Society, Mrs. Geo. Willoughby, 173 Sheridan St., Brantford, Ont.
Dundas Historical Society, Mrs. H. H. Pirie, Dundas, Ont.
Grimsby Historical Society, Mrs. H. W. Powell Grimsby, Ont.
Head-of-the-Lake Historical Society, Miss N. L. Edwards, 39 Elizabeth St., Burlington, Ont.
Huron Institute, *Chairman*, R. W. Thom, Collingwood, Ontario.
Huronia Historical Sites and Tourist Assn., Norman B. Clarke, Barrie, Ont.
Kent Historical Society, Dr. E. M. Milner, 208 William St., Chatham, Ont.
London & Middlesex Historical Society, Miss M. Roddick, 238 Queen's Ave., London, Ont.
Lundy's Lane Historical Society, Mrs. S. C. Tolan, 1775 Brookfield Ave., Niagara Falls, Ont.
Macnab Historical Assn., W. Macnab Box, P.O. Box 155, Foleyet, Ont.
Norfolk Historical Society, F. Shearer, 342 West St., Simcoe, Ont.
Norwich Pioneers Historical Society, Mrs. N. Lees, Norwich, Ont.

Oxford Historical Society, Mrs. E. J. Canfield, 88 Riddell St., Woodstock, Ont.
Oxford Museum, City Hall, Woodstock, Ont.
Waterloo Historical Society, P. Fisher, 11 Elgin St., Kitchener, Ont.
Wellington County Historical Research Society, Mrs. Douglas McNabb, R.R. 4, Rockwood.
Women's Canadian Historical Society of Ottawa Mrs. J. P. Macmillan, 126 Fourth Ave., Ottawa.
Women's Canadian Historical Society of Toronto, Miss Kate Symons, 68 Avenue Rd., Toronto
Women's Wentworth Historical Society, Mrs. C. E Burke, 90 Charlton Ave., W., Hamilton, Ont.
York Pioneer & Historical Society, Mrs. W. Smith, T. P. Grubbe, 21 Delisle Ave., Toronto, Ont.

Ontario Jewellers' Association

President, Chas. E. Pleasance, Windsor, Ont.; *Secretary*, Albert Hinton, 73 Richmond St. W., Toronto 1.

ASSOCIATION OF

Ontario Mayors and Reeves

Composed of Mayors and Reeves of Ontario Municipalities

President, Mayor Hiram E. McCallum of Toronto; *Vice-Presidents*, Barry E. Atkinson of Sandwich East Township, Mayor E. A. Bourque of Ottawa,; Reeve W. Elmer Brandon of Village of Swansea; Mayor W. C. Nelson of Sarnia; Reeve J. E. U. Rouleau of Cornwall Township; Mayor E. C. Sargent of Owen Sound; *Executive Secretary and Treasurer*, Seely W. Eakins, 209 City Hall, Toronto.

Ontario Mining Association

320 Bay St., Toronto, Ontario

President, W. S. Row, General Manager, Kerr Addison Gold Mines, Ltd.; *Executive Director*, N. F. Parkinson.

Ontario Municipal Association

President, E. A. Outram, Peterborough, Ont.; *Secretary-Treasurer*, K. Grant Crawford, M.A.; Director, Institute of Local Government, Queen's University, Kingston, Ont.

Ontario Public Health Association

President, Dr. G. P. Jackson, Medical Officer of Health, Toronto, Ont.; *Secretary*, Dr. L. A. Pequegnat, Deputy Medical Officer of Health, Dept. of Public Health, City Hall Annex, Toronto, Ont.

Ontario Retail Druggists' Association

President, D. E. MacFarlane; *Vice-Presidents*, J. C. Maxwell, W. A. Allen, J. B. Keating; *Secretary*, Harold Smith, Room 301, 221 Victoria St., Toronto 1, Ont.

Ontario Rifle Association (Inc.)

President, Lieut.-Col. Geo. T. Chisholm, V.D., Toronto; *Secretary-Treasurer*, Major P. J. Connolly, 60 Victoria Street, Toronto 1, Ontario.

Ontario Society for Crippled Children, Inc.

President, Mr. T. W. Baker, 115 Carling St., London, Ont.

Executive Director, R. W. Hopper, 112 College St., Toronto 2, Ont.

Secretary, Miss Marjorie H. Morrish, 112 College St., Toronto 2, Ont.

CRIPPLED CHILDREN'S FOUNDATION FUND, INC.

President, Arthur S. FitzGerald, 307 Canada Bldg., Windsor, Ont.

Secretary, R. W. Hopper, 112 College St., Toronto 2, Ont.

THE CANADIAN COUNCIL FOR CRIPPLED CHILDREN, INC.

President, A. F. Penny, 42 Abigail Ave., Brantford, Ont.

Recording Secretary, R. W. Hopper, 112 College St., Toronto 2, Ont.

Corresponding Secretary, Miss M. A. Daigle, 706 University Tower Building, Montreal, Que.

Ontario Society of Photographers

President, Cecil Chinn; *Secretary*, W. R. McCullagh, 2 Gould St., Toronto.

Official Publication, Pho-Topics, Thornton Johnston, 315 Roehampton Ave., Toronto.

The Ontario Society for the Prevention of Cruelty to Animals

President, F. G. Cooke, 31 Yarmouth St., Guelph, Ont.

Secretary-Treasurer, Rev. C. J. Loat, B.A., L.Th., 103 Ontario St., St. Catharines, Ont.

"Humane Societies"

These societies in many towns and cities in Ontario are affiliated with The Ontario Society for the Prevention of Cruelty to Animals.

The Ontario Temperance Federation

President, Rev. M. J. Aiken; *Treasurer*, H. N. Wilkinson, D.D.S.; *Secretary*, Rev. Albert Johnson, 30 Bloor St. W., Toronto 5.

Ontario Vocational Guidance Association

Secretary-Treasurer, F. F. Hicks, Board of Education, Hamilton, Ontario.

Optimist Clubs in Canada

Members of Optimist International

International Headquarters, 1721 Railway Exchange Building, St. Louis 1, Mo.

Fifteenth District Offices: Governor, Norman L. Spencer, K.C., 1105 Canada Bldg., Windsor, Ont.; *Lieutenant-Governors*, W. M. Nelson, 13 Princess St., Burlington, Ont.; R. D. Clarence, 872 Eglinton Ave E., Toronto 17, Ont.; Bruce Teasdale, 84 Metcalfe St., St. Thomas, Ont.; Don G. Churcher, 1100 Avenue Rd., Toronto, Ont.; *Secretary-Treasurer*, Charles E. Ward, 1201 Concourse Bldg., Toronto, Ont.

Thirteenth District Officers, Governor, B. G. Bell, 1107 Main St., Vancouver, Wash., U.S.A.; *Lieutenant-Governors*, Edward M. Chauner, 422 So, 12th. St. Bozeman, Mont., U.S.A.; C. Harry Rennie, 3932 Telegraph Bay Rd., Victoria, B.C.; Benny L. Robinson, c/o Royal Bank, Jasper W., Edmonton, Alta.; Ray H. Stenfield, Route No. 1, Box 33C, Scappoose, Ore., U.S.A.; *Secretary-Treasurer*, Roy R. Bjorklund, 4615 Daniels St., R. No. 5, Box 1245, Vancouver, Wash., U.S.A.

Twenty-eighth District Officers: Governor, Jas. S. Fullerton, 921 Birks Bldg., Montreal.; *Lieutenant-Governors*, Leo T. Julien, Centre Industriel No. 5., Quebec, P.Q.; Larry Harper, 73 Traymoor Ave., Kingston, Ont.; L. H. Deshaw, Burlington, Vt., U.S.A.; *Secretary-Treasurer*, M. Louis Paré, Place De L'Esplanade, Quebec, P.Q.

Clubs are located at Aylmer, Belleville, Brantford, Brockville, Burlington, Byron, Calgary, Chatham, Cornwall, Delhi, Dresden, Edmonton, Galt, Grimsby, Guelph, Hamilton, Keswick, Kingston, Lambeth, London, Montreal, Montreal Laurentian, Newmarket, New Westminster, Niagara Falls, Oakville, Ottawa, Paris, Peterborough, Port Colborne, Quebec, Regina, St. Boniface, St. Catharines, St. Thomas, Sarnia, Saskatoon, Sherbrooke, Smiths Falls, Stratford, Toronto (4 clubs), Vancouver, Verdun, Victoria, Wallaceburg, Welland, Windsor, Winnipeg, and Woodstock.

The Ottawa Field-Naturalists' Club

President, Miss Pauline Snure, National Research Council, Ottawa; *Secretary*, H. J. Scoggan, National Museum of Canada, Ottawa; *Editor of "The Canadian Field-Naturalist,"* H. A. Senn, Division of Botany and Plant Pathology, Central Experimental Farm, Ottawa.

The Ottawa River Forest Protective Association, Ltd.

Manager and Secretary, H. M. Small, 53 Queen St., Ottawa, Ont.

The Over-Seas League

Founder, Sir Evelyn Wrench, C.M.G., LL.D.; *World Headquarters*, Over-Seas House, Park Place, St. James's, London, S.W.1, England; *Canadian Headquarters:* 30 Prince Arthur Ave., Toronto, Ont.

The Oxford Group

(MORAL RE-ARMAMENT) IN CANADA

Founder, Dr. Frank N. D. Buchman.

Headquarters in England, 4 Hay's Mews, Berkeley Square, London, W.1.

Headquarters, in U.S.A., 833 South Flower Street, Los Angeles, California; *Headquarters in Canada:* Box 38, Station F, Toronto 5, Ontario.

Communications should be addressed to The Oxford Group (Moral Re-Armament) in Canada, Box 38, Station "F", Toronto, Ontario, Canada.

The Parks and Recreation Association of Canada

President, Percy Hill, Superintendent of Parks, Galt, Ont.; *Vice-Presidents*, Arthur Widnall, Superintendent of Parks, Ft. William; Robert S. Hately, Superintendent of Community Centres, Toronto, Ont.; *Secretary-Treasurer*, Wm. Oakes, Superintendent of Parks, New Toronto, Ont.; *Executive Officer*, John Pearson, Director of Recreation, Brantford, Ont.

Patent Institute of Canada

President, F. C. Rutherford, 50 Niagara St., St. Catharines, Ont.; *Vice-President*, George E. Leetham, 350 Bay Street, Toronto, Ont.; *Secretary-Treasurer*, Gordon F. Henderson, 56 Sparks St., Ottawa, Ont.

Periodical Press Association

(Formerly Canadian National Newspapers and Periodicals Association)

Affiliates:

AGRICULTURAL PRESS ASSOCIATION OF CANADA
BUSINESS NEWSPAPERS ASSOCIATION OF CANADA
MAGAZINE PUBLISHERS ASSOCIATION OF CANADA

President, Ronald C. Rowe, Gardenvale, Que.

Executive Vice-President, I. D. Carson, Room 1107, 137 Wellington St., W., Toronto 1, Ont.

Pharmaceutical Associations

THE CANADIAN PHARMACEUTICAL ASSOCIATION, INC.
221 VICTORIA STREET, TORONTO, ONTARIO

President, N. A. Farrow, Calgary, Alta.

Vice-President, T. B. Horsler, Fairville, N.B.

Manager-Secretary, J. W. Preston, 221 Victoria Street, Toronto, Ont.

Executive Manager of Board of Commercial Interests, V. E. Hessell, 221 Victoria Street, Toronto, Ont.

PROVINCIAL PHARMACEUTICAL ASSOCIATIONS

British Columbia—Registrar, A. F. McDuffee, 310 Dominion Bank Bldg.

Alberta—Registrar-Treas., C. W. Pickup, No. 1 Ingraham Block, 328A Eighth Ave. W., Calgary.

Saskatchewan—Registrar - Treas., V. Jansen, P.O. Box 151, Regina.

Manitoba—Sec.-Registrar-Treas.; M. A. Anderson, P.O. Box 1643, Winnipeg.

New Brunswick—Registrar, J. E. Wasson, 9 Sydney St., St. John.

Nova Scotia—Sec.-Registrar, C. E. Fader, Studley Pharmacy, 29 Coberg Road, Halifax, N.S.

Ontario College of Pharmacy, 44 Gerrard St. E., Toronto—*Reg.-Treas.*, H. M. Corbett.

Prince Edward Island—Sec.-Registrar, R.H. Jenkins, Charlottetown.

Quebec Pharmaceutical—Registrar, E. Coderre, 354 St. Catherine St. E., Montreal.

CANADIAN FOUNDATION FOR THE ADVANCEMENT OF PHARMACY

President, E. S. Frosst; *Vice-President*, R. Cary; *Executive Secretary-Treasurer*, A. Brown. *Office:* 221 Victoria St., Toronto.

TRADE ASSOCIATIONS

CANADIAN PHARMACEUTICAL MANUFACTURERS ASSOCIATION

President, F. Brobst; *Vice-President*, H. D. Cook; *Secretary-Treasurer*, A. E. Laverty, K.C.; Room 604, 414 St. James St. W., Montreal.

PROPRIETARY ASSOCIATION OF CANADA

President, J. W. McKee; *Vice-President*, G. Russell Hogg; *Secretary-Treasurer*, A. E. Laverty, K.C., Room 604, 414 St. James St. W., Montreal.

TOILET GOODS MANUFACTURERS ASSOCIATION

President, T. L. Gosnell; *First Vice-President*, F. C. Cleary; *Second Vice-President*, R. C. Lewis; *Executive Secretary-Treasurer*, A. E. Laverty, K.C. *Office:* Room 604, 414 St. James St. W., Montreal.

Polish Societies

CANADIAN POLISH CONGRESS

President, D. Kirejczyk; *Vice-Presidents*, R. Herget, L. Jurkowski, S. Janwoski; *Executive Secretary*, B. Palka; *Treasurer*, J. K. Flis.

Head Office, 762 Barton St. E., Hamilton, Ont.

THE POLISH ALLIANCE FRIENDLY SOCIETY OF CANADA

President, S. F. Konopka; *General Secretary*, S. Zimmy, 700 Queen St. W., Toronto, Ont.

THE POLISH NATIONAL UNION OF CANADA

President, J. Lizewski; *Secretary*, M. Nedza, 1087 Queen St. W., Toronto, Ont.

Political Associations

NATIONAL LIBERAL FEDERATION OF CANADA

130 Queen Street, Ottawa, Ont.

Hon. President, Rt. Hon. Louis S. St. Laurent, K.C., M.P. (Leader of the Liberal Party and Prime Minister of Canada).

President, Hon. J. Gordon Fogo, K.C.

Vice-Presidents, Hon. C. Rhodes Smith, K.C., M.L.A. (Man.); L. Rene Beaudoin, M.P.; Mrs. W. T. O'Regan; William J. Trebilcoe.

Honorary Secretaries, Maurice Bourget, M.P. (Levis) and Donald T. Cochrane, M.L.A. (N.B.).

General Secretary, H. Erskine Kidd.

French Secretary, Paul C. Lafond.

Leader of the Liberal Party, Rt. Hon. Louis S. St. Laurent.

NATIONAL FEDERATION OF LIBERAL WOMEN OF CANADA—*President*, Mrs. W. T. O'Regan, 313 Laurier Ave. E., Ottawa, Ont.; *Secretaries*, Mrs. A. H. Leiff, 286 Sherwood Dr., Ottawa, Ont.; Mrs. Lili G. Lajeunesse, 426 Prince Albert St., Montreal, Que.; *Treasurer*, Mrs. H. W. Skinner, 163 James St., Ottawa, Ont.; *Executive Secretary*, Mrs. D. Blair, 130 Queen St., Ottawa.

YOUNG LIBERAL FEDERATION OF CANADA

President, William J. Trebilcoe, 897-A. Dorchester Ave., Winnipeg, Man.

Vice-Presidents, D. W. K. Dawe, c/o Curtis & Dawe, Board of Trade Bldg., St. John's, Nfld.; Allan Hicks, Bridgetown, N.S.; Blake Buchanan, Tabusintac, N.B.; Bernard Tailleur, Room 700, 10 St. James Street, Montreal, Que.; G. Bruce McCullough, 856 Queen's Blvd., Kitchener, Ont.; William Appleby, Suite 7, Royal Crest Apts., Winnipeg, Man.; D. Gordon Blair, Royal Bank Chambers, Saskatoon, Sask.; C. R. Fetherston, 2427-7th Avenue N.W., Calgary, Alta.; James J. Proudfoot, 1548 Despard Avenue, Victoria, B.C.; Sam Cook, 350 Riverdale Avenue, Ottawa, Ont.

Secretaries, Miss Mary Scullion, Box 72, Edmonton, Alta.; Ernest Moisan, 17 Lachevroteire, Quebec, Que.

Treasurer, Royce Frith, 171 Yonge St., Toronto, Ont.

Executive Secretaries, William J. Mulock and Lomer M. Gouin, 130 Queen St., Ottawa, Canada

LIBERAL ASSOCIATION OF NEWFOUNDLAND—*President*, Eric Cook, K.C., c/o Cook, Bartlett & Soper, Bank of Montreal Bldg., St. John's, Nfld.; *Secretary*, C. F. Garland, 158 Water St., St. John's Nfld.; *Provincial Leader*, Hon. Joseph R. Smallwood, M.L.A., Premier.

NOVA SCOTIA LIBERAL ASSOCIATION—*President*, Hon. C. G. Hawkins (The Senate, Ottawa, Ont.) Milford Station, Hants Co., N.S.; *Secretary*, Myer Zwerling, 406 Roy Bldg., Halifax, N.S.; *Provincial Leader*, Hon. Angus L. MacDonald, P.C., K.C., M.L.A. Premier.

NEW BRUNSWICK PROVINCIAL LIBERAL ASSOCIATION —*President*, Hon. G. P. Burchill (The Senate, Ottawa, Ont.) South Nelson, N.B.; *Secretary*, David M. Dickson, Fredericton, N.B.; *Provincial Leader*, Hon. John B. McNair, K.C., M.L.A., Premier.

PRINCE EDWARD ISLAND LIBERAL ASSOCIATION—*Provincial Leader*, Hon. J. Walter Jones, M.L.A., Premier.

QUEBEC LIBERAL ASSOCIATION—*Provincial Leader*, Georges Emile Lapalme, 556 Blvd. Manseau, Joliette, Que.; *Quebec Offices:* 33 St. James St. W., Montreal, Que.; *Liberal Party of Canada*, 72½ St. Pierre St., Quebec, Que.; *Provincial Liberal Office*, 265 Craig St. W., Montreal, Que.

ONTARIO LIBERAL ASSOCIATION—*President*, Norman L. Mathews, K.C., Room 303, 220 Bay St., Toronto 1, Ont.; *Secretary*, W. G. Hale, Room 204, 347 Bay St., Toronto, Ont.; *Provincial Leader*, Walter C. Thomson, K.C.

MANITOBA LIBERAL-PROGRESSIVE ASSOCIATION—*President*, C. Irving Keith, 612 Avenue Bldg., Winnipeg; *Secretary*, K. L. MacKenzie, 37 Syndicate Bldg., Winnipeg, Manitoba; *Provincial Liberal Leader*, Hon. D. L. Campbell, M.L.A., Premier.

SASKATCHEWAN LIBERAL ASSOCIATION—*President*. A. A. Brown, Theodore; *Secretary*, W. R. Bird, 315 McCallum-Hill Bldg., Regina; *Provincial Leader*, Walter Tucker, K.C., M.L.A., Rosthern.

ALBERTA LIBERAL ASSOCIATION—*President*, Hon. J. W. Stambaugh (The Senate, Ottawa, Ont.) Bruce, Alta.; *Secretary*, Mrs. Helen Grodeland, Reynolds Bldg., 10028-102nd St., Edmonton, Alta.; *Provincial Leader*, J. Harper Prowse, M.L.A., Edmonton, Alta.

BRITISH COLUMBIA LIBERAL ASSOCIATION—*President*, H. G. T. Perry, Box 1191, Prince George, B.C.; *Secretary (Acting)*, Chris Brown, 20 Blackie St., New Westminster, B.C.; *Provincial Leader*, Hon. Byron Johnson, M.L.A., Premier; *Chief Organizer*, J. D. Maltman, 404 Central Bldg., Victoria, B.C.

CONSERVATIVE ASSOCIATIONS

PROGRESSIVE CONSERVATIVE PARTY

National Headquarters, National Party Leader, George A. Drew, K.C., Ottawa; *National Secretary*, W. H. Kidd, 141 Laurier Ave. W., Ottawa, Ont.; *National Director Women's Organization*, Miss Hilda Hesson, 300 Main St., Winnipeg, Man.

PROGRESSIVE CONSERVATIVE ASSOCIATION OF CANADA *President*, George C. Newlan, K.C., M.P., Wolfville, N.S.; *Secretary*, A. E. Honeywell, 46 Elgin St., Ottawa, Ont.; *Treasurer*, Frank E. Lennard, M.P. Dundas, Ontario.

MAIN ASSOCIATIONS

BRITISH COLUMBIA PROGRESSIVE CONSERVATIVE ASSOCIATION, 815 West Hastings St., Vancouver, B.C.—*Provincial Leader*, The Honourable Herbert Anscomb, M.L.A., Victoria, B.C.; *President*, Maj.-Gen. G. R. Pearkes, V.C., M.P., Victoria.

ALBERTA PROGRESSIVE CONSERVATIVE ASSOCIATION—*President*, J. Ross Henderson, 503 Lancaster Bldg., Calgary.

SASKATCHEWAN PROGRESSIVE CONSERVATIVE ASSOCIATION—300 Royal Bank Bldg., Saskatoon; *Provincial Leader*, Alvin Hamilton; *President*, Mervyn Woods, Saskatoon.

MANITOBA PROGRESSIVE CONSERVATIVE ASSOCIATION, 300 Main St., Winnipeg—*Leader*, The Honourable Errick F. Willis, M.L.A., Winnipeg; *President*, R. D. Guy, Jr., 403 Electric Railway Chambers, Winnipeg.

ONTARIO PROGRESSIVE CONSERVATIVE ASSOCIATION—*Provincial Leader*, Hon. Leslie M. Frost, K.C., M.P.P., Toronto and Lindsay; *President*, A. D. McKenzie, K.C., 85 Richmond St. W., Toronto.

QUEBEC PROGRESSIVE CONSERVATIVE ASSOCIATION—*Provincial Organizer*, Dr. A. R. Gobeil, Room 108, 400 Charest Blvd., Quebec; *Montreal Office*, 266 St. James St. W., Montreal.

NEW BRUNSWICK PROGRESSIVE CONSERVATIVE ASSOCIATION—*Pronvincial Leader*, Hon. Hugh Mackay, Rothesay, N.B., *President*, R. G. McInercy, 151 Prince William St., Saint John.

NOVA SCOTIA PROGRESSIVE CONSERVATIVE ASSOCIATION—*Provincial Leader*, R. L. Stanfield, Halifax, N.S.; *President*, Gerald P. Flavin, K.C., Room 214, Roy Bldg., Halifax.

PRINCE EDWARD ISLAND CONSERVATIVE ASSOCIATION—*Provincial Leader*, R. R. Bell, M.L.A., Charlottetown; *President*, Reagh Bagnall, Hunter River.

NEWFOUNDLAND PROGRESSIVE CONSERVATIVE ASSOCIATION, Harvey Rd. and Parade St., St. John's—*Provincial Organizer*, A. B. Butt, St. John's.

PROGRESSIVE CONSERVATIVE WOMEN'S ASSOCIATIONS

President, Miss Sybil Bennett, K.C., Georgetown, Ont.

British Columbia—President, Mrs. H. R. Bray, Vancouver; *Secretary*, Mrs. J. T. Auld, 1069 W. 29th Ave., Vancouver.

Alberta—President, Mrs. Bert Robinson, Calgary; *Secretary*, Miss P. L. Pue, 723-5th Ave. W., Calgary.

Saskatchewan—President, Mrs. H. C. Smiley, Moose Jaw; *Secretary*, Mrs. S. Beatty, Moose Jaw, Sask.

Manitoba—President, Mrs. J. C. Irvine, Winnipeg, Man.; *Secretary*, Mrs. A. Darlington, Winnipeg.

Ontario—Organizer, Mrs. Dorothy Downing, 23 Ellis Park Road, Toronto; *Chairman, Advisory Committee*, Mrs. A. C. MacKenzie, Beaverton.

Quebec—Mme. H. S. Quart, 2030 Blvd. Laurier, Quebec City, P.Q.; *Secretary*, Mme. Robert Martineau, 18 Carre d'Youville, Quebec City, P.Q. Montreal District:—Mme. A. Fortin, 64 Elmwood, Montreal, P.Q.

New Brunswick—President, Mrs. E. W. Sansom, Fredericton; *Secretary*, Mrs. Gordon Fairweather, Rothesay, N.B.

Prince Edward Island—President, Mrs. Robt. Sutherland, Charlottetown, P.E.I.; *Secretary*, Miss Kathleen Fitzgerald, Charlottetown, P.E.I.

Nova Scotia—President, Mrs. R. H. MacLeod, New Glasgow, N.S.; *Secretary*, Mrs. Vincent Coade, Halifax, N.S.

Newfoundland—Mrs. Grace Sparkes, Robinson's Hill, St. John's, Newfoundland.

THE YOUNG PROGRESSIVE CONSERVATIVES OF CANADA

President, Leon Balcer, K.C., M.P., 282 Radison St., Three Rivers, P.Q., Or, when the House is in Session, House of Commons, Ottawa.

Secretaries, Graeme T. Haig, Apt. D, Gladstone Apts., Winnipeg, Man., Raymond Tanguay, 427 Stuart St., Outremont, P.Q.

Provincial Orangizations

British Columbia—President, A. L. Bewley, Vancouver; *Secretary*, David Tupper, 675 W. Hastings St. Vancouver.

Alberta—President, K. O. Bardwell, Calgary; *Secretary*, Miss Elinor Olsen, 1607 Third Street N.W., Calgary.

Saskatchewan—President, Harry F. Jones, Saskatoon; *Secretary*, Erik Searight, 300 Royal Bank Bldg., Saskatoon.

Manitoba—President, Gordon C. Chown, 1328 Wellington Cresc., Winnipeg; *Secretary*, Patricia Wray, 6 Roslin Rd., Winnipeg.

Ontario—President, Jack McNie, 447 Main St. E., Hamilton; *Secretary*, Mary Skeans, 82 Raymond St., Toronto.

Quebec—President, J. Emilien Simard, Room 108, 400 Blvd. Charest, Quebec City.

New Brunswick—President, Aulder Gerow, 340 Brunswick St., Fredericton.

Prince Edward Island—President, Gerald R. Foster, 9 Euston Street, Charlottetown.

Newfoundland—Douglas Pinsent, P.O. Box E.5049, St. John's.

PROVINCE OF QUEBEC PROGRESSIVE CONSERVATIVE PARTY—*Chairman of Executive Council*, Ivan Sabourin, K.C., Home address, St. Johns, P.Q., H.Q. 266 St. James St. W., Montreal; *Secretary*, Jean Morin, 266 St. James St. W., Montreal.

NEW BRUNSWICK PROGRESSIVE CONSERVATIVE ASSOCIATION—*Party Leader*, Hugh Mackay, Rothesay, N.B., *President*, Chas. A. Emerson, West St. John, N.B.; *Secretary*, K. B. Carson, Saint John, N.B.

NOVA SCOTIA PROOGRESSIVE CONSERVATIVE ASSOCIATION—*Party Leader*, R. L. Stanfield, Halifax, N.S.; *President*, Gerald P. Flavin, K.C., Halifax; *Secretary*, H. T. MacKenzie, Halifax, N.S.

SASKATCHEWAN PROGRESSIVE CONSERVATIVE ASSOCIATION—*Party Leader*, ...; *President*, S. W. Nichols, Indian Head, Sask.; *Secretary*, Mrs. M. Jefferson, Saskatoon, Sask.

PROGRESSIVE CONSERVATIVE ASSOCIATION OF MANITOBA—*Party Leader*, Hon. Errick F. Willis, M.L.A., Legislative Buildings, Winnipeg; *President*, R. D. Guy Jr., Winnipeg, Man.; *Secretary*, Paul E. Long, Winnipeg, Man.

ALBERTA PROGRESSIVE CONSERVATIVE ASSOCIATION—*Party Leader* (None); *President*, J. Ross Henderson, Calgary; *Secretary*, Wm. Sellar, 111-8th Ave. W., Calgary.

PRINCE EDWARD ISLAND CONSERVATIVE ASSOCIATION—*Party Leader*, Dr. W. J. P. MacMillan, 205 Kent St., Charlottetown; *President*, Reagh Bagnall, Hunter River, P.E.I.; *Secretary*, Jos. MacMillan, Charlottetown, P.E.I.

THE CO-OPERATIVE COMMONWEALTH FEDERATION (C.C.F.)

National Headquarters, 301 Metcalfe St., Ottawa

C.C.F. NATIONAL COUNCIL—*President*, M. J. Coldwell, M.P., Ottawa.

National Chairman, Percy E. Wright, M.P., Tisdale, Saskatchewan.

National Vice-Chairmen, David Lewis, Jolliffe, Lewis & Osler, 85 Richmond St. West, Toronto, Ont.

National Secretary, Lorne Ingle, 301 Metcalfe St., Ottawa.

National Treasurer, Donald C. MacDonald, 301 Metcalfe St., Ottawa.

Provincial Secretaries:

BRITISH COLUMBIA—Mrs. J. Mendels, 712-16 East Hastings St., Vancouver.

ALBERTA—John King, 10140-107th St., Edmonton.

SASKATCHEWAN—Russell Brown, 510 Kerr Bldg., Regina.

MANITOBA—D. Swailes, 219 Phoenix Block, Winnipeg.

ONTARIO—Morden Lazarus, 565 Jarvis St., Toronto.

QUEBEC—Jacques V. Morin, 557 Cherrier St., Montreal 24.

NEW BRUNSWICK—James H. Dunlop, 550 Woodstock Rd., Fredericton.

NOVA SCOTIA—Dr. L. P. Rutherford, 40 Buckingham St., Halifax.

P.E.I.—Irving Toombs, Albany R.R.

SOCIAL CREDIT ASSOCIATIONS

SOCIAL CREDIT ASSOCIATION OF CANADA: *President and Federal Organizer*, Hon. S. E. Low, Parliament Buildings, Ottawa, Ont.; *1st Vice-President*, Mr. J. E. Gregoire, 144 Père Marquette, Quebec, City; *2nd Vice-President*, Major A. H. Jukes, Vines, Saanickton, B.C. A Board of Management comprising one representative from each Provincial Organization in Canada.

ALBERTA SOCIAL CREDIT LEAGUE: *Provincial Leader*, Hon. E. C. Manning; *President*, R. D. Jorgenson, Dapp, Alta.; *First Vice-President*, O. A. Kennedy, 9542-142 Street, Edmonton, Alberta; *Second Vice-President*, Mrs. E. H. Gostick, 10822-81 Avenue, Edmonton, Alta.; *General Secretary-Treasurer*, F. M. Baker, M.L.A. *Head Office*, 9974 Jasper Ave., Edmonton.

BRITISH COLUMBIA SOCIAL CREDIT LEAGUE: *Provincial President*, Lyle Wicks, 2315 Brunswick St., Vancouver, B.C.; *Provincial Secretary-Treasurer*, Miss R. White.

THE MANITOBA SOCIAL CREDIT LEAGUE: *President*, W. J. Tinkler, Starbuck, Man.; *Treasurer*, F. A. Johnson, 249 Montrose Ave., East Kildonan; *Secretary*, Miss D. Benjamin, 236 Bell Ave., Winnipeg.

THE ONTARIO SOCIAL CREDIT LEAGUE: *President*, John J. Fitzgerald, Blind River, Ontario; *Vice-President*, Wm. Owens, 9 Glen Road, Toronto.

SASKATCHEWAN SOCIAL CREDIT LEAGUE: *President*, J. A. Thauberger, Vibank; *Acting Secretary-Treasurer*, John Wettstein, 421 College Ave., Regina.

UNION DES ELECTEURS: (Union of Electors,) member of the Social Credit Association of Canada; *Provincial Leader*, Louis Even, 4885 Chabot, Montreal, P.Q.; *Provincial Organiser*, Mlle Gilberte Cote; *Provincial Secretary*, Gerare Mercier; *Provincial Correspondent*, Jean Grenier. *Address of All Above*, Case 17, Station Delorimier, Montreal, P.Q.

INSTITUT D'ACTION POLITIQUE, (The educational organization of the foregoing). Address, same as foregoing.

LABOUR-PROGRESSIVE PARTY

Head Office, 73 Adelaide St. W., Toronto, Ont.

National Leader, Tim Buck, 54 Delaney Crescent, Toronto; *Organizational Secretary*, Stanley B. Ryerson, 158 Albany Avenue, Toronto; *Publicity Director*, Leslie Morris, 1146 Glencairn Ave., Toronto; *Labor Secretary*, Joseph B. Salsberg, M.L.A., 372 Davenport Road, Toronto; *Ontario Leader*, Albert A. MacLeod, M.L.A., 189 Craighurst Ave., Toronto; *Educational Director*, Beckie Buhay, 9 Palmerston Gardens, Toronto; *National Treasurer*, Paul Phillips, 358 Brunswick Ave., Toronto; *Quebec Leader*, Gui L. Caron, 254 St. Catharines East, Room 24, Montreal; *Quebec Organizer*, Harry Binder, 254 St. Catharines East, Room 24, Montreal.

The Professional Photographers' Association of British Columbia

Secretary, Norman C. Helmer, 4027 Cambie St., Vancouver, B.C.

Prospectors and Developers Association

428, 67 YONGE ST., TORONTO 1

President, (Mrs.) V. R. MacMillan; *Secretary-Treasurer*, George A. MacMillan.

Province of Quebec Hotelkeepers Association

ASSOCIATION DES HOTELIERS DE LA PROVINCE DE QUEBEC

Queen's Hotel, Windsor St., Montreal, P.Q.

President, J. E. Chaput, Hotel Joliette, Joliette, Que.; *Executive-Secretary*, Gérard Delage, Queen's Hotel, Montreal.

Quebec Canneries Co-operative

Secretary, J. E. Grise, 10 St. James St. West, Montreal

The Quebec Forest Industries Association Limited

President, J. V. Perrin; *Manager*, Edgar Porter, F.E., 65 St. Anne St., Quebec; *Treasurer*, Mrs. F. J. Miedema, 65, St. Anne Street, Quebec.

Quota Club International, Incorporated

President, Miss M. Phyllis Kennedy, 868 William St.; *Recording Secretary*, Mrs. A. M. George, 190 Wortley Rd.; *Treasurer*, Miss Lila Baskette, 87 Cartwright St., all of London, Ont.

There are Quota Clubs in the following cities in Canada:—

Lethbridge, Calgary, Red Deer, Medicine Hat Edmonton, Alta.; Moose Jaw, Regina, Saskatoon Swift Current, Sask.; Winnipeg, Man.; London, Hamilton, Toronto, Niagara Falls, Orillia, Ottawa, Kitchener-Waterloo, Ont.; Vancouver, Victoria, B.C.; Montreal, Quebec.

Radio Manufacturers Association of Canada

President, R. A. Hackbusch, Stromberg-Carlson Co. Ltd., 211 Geary Avenue, Toronto, Ont.; *Vice-President*, A. B. Hunt, Northern Electric Co., Montreal, P.Q.

Chairman, Parts Division, L. M. Price, Radio Valve Co. of Canada Ltd., 189 Dufferin St., Toronto, Ont.

Chairman, Engineering Committee, F. H. R. Pounsett, Stromberg-Carlson Company Ltd., 211 Geary Avenue, Toronto, Ont.

Chairman, Service Committee, M. E. Nylin, Canadian Radio Mfg. Corp. Ltd., 11 Brentcliffe Rd., Toronto, Ont.

Chairman, Transmitter Division, S. G. Paterson, Canadian Radio Mfg. Corp. Ltd., 11 Brentcliffe Rd., Toronto, Ont.

Chairman, Transmitter Engineering Committee, C. G. Lloyd, Canadian General Electric Co. Ltd., 830 Lansdowne Ave., Toronto, Ontario.

Executive Secretary, S. D. Brownlee, Radio Manufacturers Association of Canada, 159 Bay St., Toronto Ont.

The Railway Association of Canada

President, W. A. Mather; *General Secretary*, J. A. Brass, 437 St. James St. West, Montreal; *Secretary, Western Lines*, Roy H. Powers, 320 Union Station, Winnipeg.

The Reliable Life Insurance Society

121-125 HUGHSON ST. N., HAMILTON, ONT.

Grand Councillor, Edward Gernaey, 3944 St. Hubert St., Montreal, Que.; *Grand Recorder-Treasurer*, C. H. Fitch, 121 Hughson N., Hamilton, Ont.; *Grand Medical Examiner*, Dr. L. C. Rymal, 506 York St., Hamilton, Ont.

The Retail Merchants Association of Canada

President, Mr. Stanley A. Boswell, 10 King St. West, Hamilton, Ont.

Secretary, Mr. Fernand Boisseau, 354 St. Catherine St. E., Montreal.

SECRETARIES OF PROVINCIAL BOARDS

British Columbia—Mr. Geo. Matthews, 217 Pacific Bldg., Vancouver.

Alberta—Mr. W. A. Mills, 615 Northern Hardware Bldg., 104 St. and 102 Ave., Edmonton.

Saskatchewan Secretary—Mr. Ross E. Walker, No. 3 Drinkle Bldg., Saskatoon.

Manitoba, Mrs. V. McLaughlin, 714 Boyd Bldg., Winnipeg, Man.

Ontario—Mr. R. A. Haworth, Suite No. 2, 86 Adelaide St. E., Toronto.

Quebec—Mr. Fernand Boisseau, 354 St. Catherine Street E., Montreal.

The Rhodes Scholarship Trust

Secretary, Lord Elton, 36 Beaumont St., Oxford, England.

General Secretary for the Rhodes Scholarships in Canada, D. R. Michener, K.C., 5 Rosedale Rd., Toronto 5.

PROVINCIAL SECRETARIES:

Alberta, R. L. Fenerty, Insurance Exchange Bldg., Calgary.

British Columbia, Dean George F. Curtis, Faculty of Law, University of British Columbia, Vancouver.

Manitoba, D. A. Golden, 508 Avenue Bldg., Winnipeg.

New Brunswick, Erskine Carter, 50 Princess St., Saint John.

Newfoundland, John Higgins, K.C., Reid Bldg., St. John's.

Nova Scotia, A. G. Cooper, 35 Bedford Row (P.O. Box 730) Halifax.

Ontario, A. B. Harvey, K.C., c/o Law Society of Upper Canada, Osgoode Hall, Toronto.

Quebec, J. S. Hodgson, 227 Lockhart Avenue, Town of Mount Royal, P.Q.

Saskatchewan, Dean J. F. Leddy, University of Saskatchewan, Saskatoon.

Eleven Scholarships of the value of £500 each year, tenable at Oxford University for 2 or 3 years, are awarded annually to male Canadian University students 19 to 25 years of age.

Apply to University Registrars or Provincial Secretaries for particulars and application forms. Closing date Nov. 1st each year. (Sept. 1st in Newfoundland).

Rotary Clubs in Canada

(MEMBERS OF ROTARY INTERNATIONAL)

Central Office of Rotary International, 35 E. Wacker Drive, Chicago, Ill.

Representative of Canada on Rotary International Board: W. R. Macarthur, Winnipeg, Man.

Canadian Advisory Committee—Chairman, Frank H. Leslie, Niagara Falls, Ont.; *Members*, Herbert Clark, Trail, B.C.; Wm. Standing Emery, Montreal, Que.; W. R. Macarthur (ex-officio as RI Director from Canada), Winnipeg, Man.; Melville E. Peacock, Meaford, Ont.; Herbert K. Wyatt, St. Johns, Nfld.

Rotary District Governors in Canada: Arthur Ferguson, Gravenhurst, Ont.; Edwin K. Ford, Halifax, N.S.; Harry D. Harrison, Nelson, B.C.; Richmond Mayson, Prince Albert, Sask.; Atlee T. Minnis, St. Davids, Ont.

On 6 November, 1950, there were 257 Rotary Clubs with 13,526 Rotarians in Canada.

Throughout the world, more than 342,000 business and professional executives, members of 7,200 Rotary Clubs in 83 countries and geographical regions, are promoting community-betterment undertakings, high standards in business and professions, and international understanding, good will and peace.

One of the current activities of Rotary International is the awarding of Fellowships to outstanding graduate students for one year of study in a country other than their own since this program was inaugurated in 1947 Rotary Fellowships have been awarded to 195 youths living in 35 countries in Europe, Asia, Africa, the Americas and the Islands of the Pacific with total grants amounting to nearly $500,000.

Royal Arcanum

GRAND COUNCILS

ONTARIO—*Grand Regent*, George S. Ward, 373 Mortimer Ave., Toronto 6; *Grand Secretary*, Edward C. Shiers, 112 Hillcrest Drive, Toronto 10.

MARITIMES AND QUEBEC—*Grand Regent*, Jean St. H. Falardeau, 45 Jarry St. E., Apt. 4, Montreal, P.Q.; *Grand Secretary*, H. Neville Mason, P.O. Box 280, Montreal, Quebec.

WASHINGTON—OREGON AND BRITISH COLUMBIA—*Grand Regent*, William Jones, 1655 Oak Bay Ave., Victoria, B.C. *Grand Secretary*, Thomas E. Miller, 3606 No. 8th Street, Tacoma, Washington.

Royal Astronomical Society of Canada

President, Andrew Thomson, M.A., Toronto; *National Secretary*, E. J. A. Kennedy, 3 Willcocks St., Toronto, Ont.; *National Treasurer*, J. H. Horning, M.A., Toronto; *Librarian*, D. W. Best, DD.., Toronto.

Centres are maintained at Montreal, Quebec, Centre Francais de Montreal, (Que.), Toronto, Ottawa, London, Hamilton, Windsor, Guelph, (Ont.), Winnipeg (Man.), Saskatoon, Sask., Vancouver and Victoria (B.C.), Edmonton (Alta.), and a Library and Reading Room at 3 Willcocks Street, Toronto, Mrs. E. Todd, assistant secretary in charge; *Toronto Centre*, *President*, A. R. Clute, K.C.; *Secretary*, Frederick L. Troyer, 43 Adelaide St. E., Toronto.

Publications—A *bi-monthly* Journal, and annual Observer's Handbook.

Grand Black Chapter of British America Royal Black Knights of Ireland

Grand Master, Jas. E. Worrall, 602 Piccadilly St., London, Ont.; *Grand Registrar*, H. P. Leslie, Britannia Heights, Ont.; *Grand Treasurer*, C. Spooner, 136 St. Leonards Ave., Toronto.

PROVINCIAL GRAND OFFICERS

ONTARIO WEST

Grand Master, R. E. Sampson, 3210 Bing Road, Windsor, Ont.; *Grand Registrar*, Rev. R. A. Spencer, 374 Lake Promenade, Long Branch; *Grand Treasurer*, R. E. Wright, 832-5th Ave. E., Owen Sound.

ONTARIO EAST

Grand Master, Cecil Palmer, R. R. No. 4, Frankford, Ont.; *Grand Registrar*, W. A. Chambers, Box 42, Manotick; *Grand Treasurer*, Geo. F. Reed, Corbyville, Ont.

MANITOBA

Grand Master, Ben E. Shaw, Killarney, Man.; *Grand Registrar*, Wm. J. Holt, 233 Sherburn St., Winnipeg, Man.; *Grand Treasurer*, John G. Barker, 50 Ellen St., Winnipeg, Man.

SASKATCHEWAN

Grand Master, Loftus Britton, Eston, Sask.; *Grand Registrar*, W. V. Hayes White Fox. Sask.; *Grand Treasurer*, A. D. Weston, Lloydminster, Sask.

BRITISH COLUMBIA

Grand Master, J. Fairclough, Langley Prairie, B.C.; *Grand Registrar*, E. B. Langdale, 808 East 8th St., Vancouver, B.C.; *Grand Treasurer*, David Hughes, White Rock, B.C.

ALBERTA

Grand Master, L. E. McKay, 1401-3rd St., N.W. Calgary, Alta.; *Grand Registrar*, R. L. Burk, R.R. No. 2, Red Deer, Alta.; *Grand Treasurer*, F. Plowman, Box 218, Red Deer, Alberta.

NEW BRUNSWICK

Grand Master, S. H. J. Hargreaves, 130 Princess St., St. John, N.B.; *Grand Registrar*, J. L. Goodspeed, 254 Macdonald St., Fredricton.; *Grand Treasurer*, Wellington Chase, Chipman, N.B.

NOVA SCOTIA

Grand Master, A. L. Matheson, Westville, N.S.; *Grand Registrar*, Francis Messervey, 9 Harris St., Halifax; *Grand Treasurer*, James Evans, Halifax, N.S.

NEWFOUNDLAND

Grand Master, E. G. Pomeroy, St. John's, Nfld.; *Registrar*, L. Scott, 17 Botwood Rd., Grand Falls, Nfld.; *Grand Treasurer*, Albert Rowe, Box 16, St. John's, Nfld.

The Royal Canadian Armoured Corps Association

(*Cavalry*)

President, Brig. I. H. Cumberland, D.S.O., O.B.E., E.D., 334-340 Parliament St., Toronto.

Hon. Secretary-Treasurer, Lt.-Col. E. A. Devitt, B.E.M., V.D., 87 Fourth Ave., Ottawa, Ont.

Royal Canadian Cat Club

Secretary, E. G. Chalk, 243 Boone Ave., Toronto, Ont.

Royal Canadian Flying Clubs Association

President, G. F. Henderson, B.A., Ottawa; *Vice-President*, E. R. McFarland, Lethbridge, Alta.; *Treasurer*, H. A. Yates, Ottawa; *Secretary-Manager*, D. L. Buchanan, Journal Bldg., Ottawa.

Member Clubs whose names are "..... Flying Club" prefixed by the "City" are located in: Brampton, Ont., Brandon, Man., Calgary, Alta., Chilliwack, B.C., Edmonton, Alta., Estevan, Sask., Halifax, N.S., Hamilton, Ont., Hawkesbury, Ont., Kingston, Ont., Lethbridge, Alta., Moncton, N.B., Montreal, P.Q., Ottawa, Ont., Prince Albert, Sask., Quebec City, P.Q., Regina, Sask., Saskatoon, Sask., St. Catharines, Ont., Toronto, Ont., Welland, Ont., Victoria, B.C., Windsor, Ont., Winnipeg, Man.

Others variously named are: (F.C. = Flying Club)—Aero Club of B.C., Vancouver; Brant-Norfolk, Aero Club, Brantford, Ont.; Kitchener-Waterloo F.C., Waterloo, Ont.; Ontario County F.C., Oshawa, Ont.; Portage F.C., Portage la Prairie, Man.; Thunder Bay F.C., Fort William, Ont.; Fundy F.C., Saint John, N.B.; Prince Rupert Aero Club, Prince Rupert, B.C.; London Aero Club, London, Ont.; Newfoundland F.C., St. John's, Nfld.

Royal Canadian Humane Association

Hon. Secretary, Miss Mary Campbell, 202 Imperial Bldg., Hamilton, Ont.

(This Society issues awards for Life-saving and Bravery).

Royal Canadian Institute

191 College St., Toronto 2B, Ont.

President, The Hon. Mr. Justice F. H. Barlow; *Hon. Secretary*, J. O. Wilhelm, B.Sc., M.A.; *Hon. Treasurer*, G. G. Brigden; *Hon. Librarian*, D. Bruce Murray, B.A.; *Hon. Editor*, A. M. Fallis, Ph.D.; *Executive Secretary*, Mrs. Florence C. Rawlings.

The Royal Empire Society

Northumberland Ave., London, W.C. 2, England.

Secretary-General, Col. Archer Cust, O.B.E.; *Official Publication*, "United Empire."

Montreal Branch—President, Brig. A. Hamilton Gault, D.S.O.; *Hon. Secretary*, Major P. Lindsay Hall, D.S.O., M.C.

Honorary Corresponding Secretaries of The Royal Empire Society in Canada

Alberta, Ven. Archdeacon S. H. Middleton, D.D., St. Paul's Residential School, Cardston, Alta.

British Columbia, Maj. H. Cuthbert Holmes, M.C., J.P., c/o Messrs. Pemberton Holmes Limited, 625 Fort St. Victoria, B.C.; His Hon. Judge J. A. Forin, 3651 Granville St., Vancouver, B.C.

Manitoba, J. B. Coyne, K.C., 602 Great West Permanent Bldg., Winnipeg, Man.

Newfoundland, Lt.-Col. C. Macpherson, C.M.G., M.D., Calvert House, St. John's, Newfoundland.

Nova Scotia, R. V. Harris, K.C., County Court House, Spring Garden Road, Halifax, N.S.

Ontario, Sidney C. Ells, 211 Manor Road, Rockcliffe Park, Ottawa; Maj. C. E. Jamieson, M.B.E., Collegiate Institute and Vocational School, Napanee; Dr. A. E. MacDonald, 10 Elgar Ave., Rosedale, Toronto; Col. W. J. Brown, 1006 Wellington St., London.

Quebec, Lt.-Col. J. R. Gale, 1405 Bishop St., Montreal.

Royal Society of Canada

OTTAWA

President, J. J. O'Neill, M.Sc., Ph.D.; *Honorary Treasurer*, Leslie E. Howlett, M.B.E., M.A., Ph.D.; *Honorary Librarian*, W. Kaye Lamb, M.A., Ph.D., LL.D.; *Honorary Editor*, G. W. Brown, M.A., Ph.D.; *Honorary Executive Secretary*, W. H. Cook, O.B.E., M.Sc., Ph.D., LL.D., F.A.I.C.; *Honorary Corresponding Secretary*, Séraphin Marion, M.A., D. è L.; *Asst. Secretary-Treasurer*, Theresa Pereira, National Research Building, Ottawa, Ont.

Rubber Association of Canada

Manager and Secretary, Greig B. Smith, 159 Bay St., Toronto.

Safety Leagues

NATIONAL SAFETY LEAGUE OF CANADA

600 Bay St., Toronto 2

President, W. J. Langston, Montreal; *Vice-President for Streets and Highways*, R. A. Stapells, Toronto; *Vice-President for Public Relations*, Col. Arthur Gaboury, Montreal; *Vice-President and Secretary-Treasurer*, R. B. Morley, Toronto.

British Columbia Safety Leaoue—837 West Hastings St., Vancouver. *President*, Wm. N. Kelly.

Newfoundland, National Safety Leaoue (Inc.)—Pope Bldg., McBride Hill, St. John's, Newfoundland. *Sec. and Gen. Mgr.*, J. A. MacKenzie.

Ontario Safety League—330 Bay Street, Toronto, *President*, R. A. Stapells, Toronto; *General Manager*, R. W. Buyers.

Province of Quebec Safety Leaoue—Mount Royal Hotel, Montreal, *President*, Roger Lacoste, K.C.; *Secretary*, Col. Arthur Gaboury.

St. Andrew-Caledonian Society

President, Thomas Craik; *Secretary*, Mrs. Wm. Marshall, 236-27th Ave. S.E., Calgary, Alta.

St. Andrew's Society, Toronto

President, Henry T. Jamieson, F.C.A.; *Secretary*, A. Campbell Munro, 25 Margdon Rd., Toronto 9, Ont.

St. David's Society of Toronto

President, Roy Davies; *Secretary-Treasurer*, P. R. Punter, The Wool Shop, Bloor St. W.

St. George's Society

4 Upper Belgrave Street, London, S.W.1.

General Secretary, Godfrey W. James, M.A. (Oxon.).

Canadian Branches

Halifax, N.S.—*Secretary*, Capt. S. E. Clowser, P.O. Box 595.

Saint John, N.B.—*Secretary*, Lyman F. D. Purnell, 47 Main St., Fairville, N.B.

Quebec, P.Q.—*Secretary*, A. E. Williams, 33 Garden Street.

Montreal, Que.—*Secretary*, Stephen Cox. The address of the Society is 1499 St. Catherine St. W.

Toronto, Ont. — *Secretary*, H. C. Bourlier, St. George's Hall, 14-16 Elm St.

London, Ont.—*Secretary*, R. Robertson, 225 Queens Ave.; *Treasurer*, Humphrey Lee, 157 Windsor Ave.

Hamilton, Ont.—*Secretary*, A. H. Steven, Room 402 Birks Bldg.

Ottawa, Ont.—*Secretary-Treasurer*, Fred Hallt, 8 Rock Ave., Ottawa, Ont.

Manitou, Man.—E. Sanders.

Winnipeg, Man.—Michael Darracott, 455 Main St.

Regina, Sask.—Ernest Henderson, Room 718 Broder Building.

Yorkton, Sask.—Major G. H. Gilbert, M.C., M.M., V.D., Land Titles Building.

Edmonton, Alta.—E. J. Bensted, 11827-65th St.

Vancouver, B.C.—Miss P. Bowes, 1618 West 7th Avenue.

Victoria, B.C.—Mrs. P. H. Parsons, 563 Manchester Road.

Royal Society of St. George

4 Upper Belgrave St., London, s.w. 1, England

General Secretary, Godfrey W. James.

Canadian Branches with Honorary Secretaries

Edmonton, Alta., E. J. Bensted, 11827-65th Street.

MANITOU, MAN., E. Sanders.
WINNIPEG, MAN., Michael Darracott, 455 Main St.
YORKTON, SASK., Major G. H. Gilbert, M.C., M.M., V.D., Land Titles Building.
VANCOUVER, B.C., Miss P. Bowes, 1618 West 7th Ave.
VICTORIA, B.C., Mrs. P. H. Parsons, 563 Manchester Rd.
REGINA, Ernest Henderson, 18 Broder Bldg.

St. John Ambulance

(The Priory in Canada of the Order of St. John)

Prior, His Excellency, the Governor-General of Canada; *Sub-Prior*, Charles A. Gray; *Librarian*, Col. H. Willis-O'Connor; *Treasurer*, Brig. R. M. Gorssline; *Almoner*, Thomas Guerin; *Honorary Solicitor*, Brig.-Gen. C. H. Maclaren; *Genealogist*, G. H. Craig; *Director of Ceremonies*, A. A. Crawley; *Director of Ambulance*, W. J. Bennett; *Superintendent in-Chief, Nursing Divisions*, Miss M. J. L. MacLaren; *Priory Headquarters*, 321 Chapel St., Ottawa, Ont.

Nature of Membership, There are two subsidiary organizations; the Association, the teaching body; the Brigade, the semi-military uniformed body ready to render voluntary public assistance at any time.

Objects, Association—teaching of first aid, home nursing, sanitation, child welfare and maternal and child hygiene in senior and junior courses. Brigade—available in about 100 places in Canada to render assistance in time of accident or sudden illness.

Saskatchewan Employers' Association

President, N. H. Browne; *Secretary-Manager*, H. L. McLennan, 2031-12th Ave., Regina, Sask.

Saskatchewan Farmers' Union

202 Ave. B. North, Saskatoon, Sask.

Secretary, Mr. Gordon Atkinson, Saskatoon, Sask.

Saskatchewan Rivers Development Association

President, Wm. B. Tufts, M.D.; *Secretary*, G. O'Shaughnessy, 18 High Street, East, Moose Jaw, Saskatchewan.

The object of this association is to promote the development of the waters of the Province of Saskatchewan for irrigation, hydro-power, and industrial and domestic uses.

School Trustees' Organizations

CANADIAN SCHOOL TRUSTEES' ASSOCIATION

President, Dr. E. A. Hardy, 124 Duplex Ave., Toronto, Ont.; *1st Vice-President*, G. A. Fitton, Brandon, Man.; *2nd Vice-President*, W. N. McGillivray, Bray, Sask.; *3rd Vice-President*, H. D. Montgomery, 96 Granville St., Halifax, N.S.; *Executive Members*, H. A. Moffatt, Prince George, B.C.; Mrs. M. E. Butterworth, 11012 83rd Ave., Edmonton, Alta.; Mrs. Isabel Ross, 96 Aldershot Cresc., Toronto, Ont.; C. R. Purcell, 169 Yonge St., Toronto, Ont.; *Hon. Sec.-Treas.*, Henry E. Spencer, Comox, B.C.

MANITOBA SCHOOL TRUSTEES' ASSOCIATION

President, Jos. A. Cuddy, Sanford; *Vice-President*, H. E. Batters, Portage la Prairie; *Secretary-Treasurer*, Robert Love, Melita.

ONTARIO SCHOOL TRUSTEES' AND RATEPAYERS' ASS'N.

President, M. T. Duggan, Renfrew; *Secretary*, H. M. Griggs, 52 Hillside Avenue, Mimico; *Secretary, Urban Section*, T. A. Jackson, Ingersoll; *Secretary, Rural and Township School Area Section*, Mrs. J. M. Watson, Innerkip; *Secretary, Separate School Section*, A. E. Ford, 360 Main St. E., Hamilton; *Secretary, Country Council Section*, N. G. S. Ingram, 1331 Yonge St., Toronto.

ONTARIO
PUBLIC SCHOOL TRUSTEES' AND RATEPAYERS' ASS'N.

President, Ven. Archdeacon W. A. Townshend, D.D., 476 Richmond St., London, Ont.; *Secretary*, ...

PROVINCIAL ASSOCIATION OF PROTESTANT SCHOOL BOARDS OF QUEBEC

President, A. R. Almond, Hudson Heights; *Sec.-Treas.*, A. Whitehead, Bury, Que.

L'ASSOCIATION DES COMMISSIONS SCOLAIRES CATHOLIQUES DU DIOCESE DE QUEBEC

Président, André Breton, St-Jean de LaLonde, (Beauce); *Secrétaire*, Napoléon Veilleux, Sainte-Clotilde, (Beauce).

THE ASSOCIATED HIGH SCHOOL BOARDS OF THE PROVINCE OF ONTARIO

President, G. P. Wright, 73 Superior Ave., Mimico, Toronto; *Sec.-Treasurer*, E. J. Hutchins, Mimico, Toronto, 14.

SASKATCHEWAN SCHOOL TRUSTEES' ASSOCIATION

President, Norman McGillivray, Gray; *Secretary-Treasurer*, T. M. Hamilton, Jr., 1860 Lorne St., Regina.

ALBERTA SCHOOL TRUSTEES' ASSOCIATION

President, Rudolph Hennig, Ft. Saskatchewan, Alta.; *Vice-Pres.*, Sir A. A. Stonhouse, Red Deer; *Secretary*, A. G. Andrews, 739 Tegler Bldg., Edmonton.

BRITISH COLUMBIA SCHOOL TRUSTEES' ASSOCIATION

President, Austin I. Curtis, Victoria; *Secretary-Treasurer*, Allan G. Fellowes, 408 Hornby St., Vancouver.

L'ASSOCIATION DES COMMISSAIRES DES ECOLES BILINGUES D'ONTARIO

Secretary-Treasurer, Bruno Comeau, 174 St. Patrick St., Ottawa.

Shantymen's Christian Association

OF NORTH AMERICA
Founded in 1908

President, A. R. Greene, 217 Bay St., Toronto 2; *Secretary-Treasurer*, H. G. Foreman, 60 Thornhill Ave., Westmount, Que. *Superintendent*, Rev. Jas. Proudfoot, 14 Spadina Rd., Toronto 5., *Field Superintendent*, H. Kenneth McLennan, 14 Spadina Rd., Toronto 5.; *Editor*, O. S. Clappison, D.D.S., 14 Spadina Rd., Toronto 5.

Shipping Federation of Canada, Inc.

General Manager, A. L. W. MacCallum, Board of Trade Bldg., Montreal.

Secretary, C. T. Mearns, Board of Trade Bldg., Montreal.

Shoe Industry Organizations

THE SHOE MANUFACTURERS' ASSOCIATION OF CANADA
1406 University Tower,
660 St. Catherine St. West, Montreal, Que.

President, Homer Dufresne, Dufresne Shoes, St. Pie, Que.; *Executive Vice-President*, Pierre Brouillet; *General Secretary*, Lionel Theoret.

THE SHOE MANUFACTURERS' ASSOC. OF MONTREAL, INC.
2085 Timothy St., Montreal, P.Q.

President, David Rosenstein; *Secretary*, Paul E. Pigeon.

QUEBEC SHOE MANUFACTURERS' ASSOCIATION
566 St. Vallier St., Quebec City

President, J. Ed. Gagnon, Quebec Stitchdown Shoes Ltd., Quebec; *Secretary*, Lucien G. Lafleur.

SHOE MANUFACTURING EMPLOYERS' ASSOCIATION OF QUEBEC PROVINCE
University Tower, Montreal

President, Lucien Blondeau, Children's Shoe Mfg. Co. Ltd., Quebec; *Executive Secretary*, Lionel Theoret.

CANADIAN FOOTWEAR TRAVELLERS' ASSOCIATION
P.O. Box 167, Station "C", Montreal, Que.

President, Evans Guay, Montreal; *Secretary*, N. A. Maranda.

CANADIAN SHOE AND LEATHER COUNCIL
P.O. Box 363, Station "B", Montreal, Que.

President, Abbott Conway, Huntsville, Ont.; *Secretary*, Mrs. Annette Hill.

CANADIAN SHOE RETAILERS' ASSOCIATION
Suite C-22, Union Station, Toronto 1, Ont.

President, Louis Des Lauriers, Montreal, P.Q.; *Executive Vice-President*, F. M. Payne.

THE RURAL SHOE MANUFACTURERS' ASSOCIATION OF QUEBEC PROVINCE

President, J. A. Gendron, St. George Shoe Co. Ltd., St. George de Beauce, Que.; *Secretary*, P. E. Baillargeon, B.A., LL.L., St. George de Beauce, Que.

SHOE SUPERINTENDENTS' AND FOREMEN'S ASSOCIATION OF ONTARIO
115 Cameron St. N., Galt, Ont.

Secretary, A. Eldred.

P.Q. SHOE AND ALLIED TRADES' GOLF ASSOCIATION
P.O. Box 363, Station "B", Montreal

President, Guy Lefaire, Montreal; *Executive Secretary*, Lionel Theoret.

ONTARIO SHOE AND ALLIED TRADES' GOLF ASSOCIATION
347 Adelaide St. West Toronto 2b, Ont.
Secretary, Thos. E. Turner, Managing Editor, Shoe and Leather Journal, 347 Adelaide St. West, Toronto.

RETAIL MERCHANTS' ASSOCIATION OF CANADA, INC.
Shoe Dealers' Section
354 St. Catherine St., East, Montreal
President, René LaSalle, 451 Rachel East, Montreal.

SHOE SUPERINTENDENTS' AND FOREMEN'S ASSOCIATION OF MONTREAL
P.O. Box 303, Station C, Montreal
President, Phil Lalumiere; *Secretary*, Andre Maranda; *Treasurer*, Louis A. Guibeau.

TANNERS' ASSOCIATION OF CANADA
1404 Montreal Trust Bldg., Toronto, Ont.
President, Phil J. Duggan, President & Gen. Manager, Donnell & Mudge, Limited, New Toronto, Ont.; *Secretary*, R. N. McCormick.

MONTREAL BOWLING SHOEMEN
Publicity Director, Lionel Theoret.

L'ASSOCIATION DES MANUFACTURIERS DE PANTOUFLES DU QUEBEC
Loretteville, Que.
Secretary, Albert M. Sioui, c/o Henry Ross, Ltd., Loretteville, Que.

Silver Cross Women of the British Empire

Order of Canadian Widows' and Mothers' of the Great War
President, Mrs. M. A. Corbett, 8 Fairland Rd., Leaside, Toronto, Ont.; *Secretary*, Mrs. L. R. Kelsey, 156 Westmount Ave., Toronto, Ont.; *Treasurer*, Mrs. D. Ridout, 124 Dewhurst Blvd., Toronto, Ont.
This is a national organization with groups in St. Thomas, Hamilton, St. Catharines and Paris, Ont.

Silver Cross Women of Canada

National President, Mrs. W. H. Jacobs, 35 Joicey Blvd., Toronto, Ont.; *Executive Secretary*, Mrs. Rutherford Edwards, 37 Humbervale Blvd., Toronto, Ont.; *Treasurer*, Mrs. C. E. Hayes, R.R. No. 1, Preston, Ont.

Skyline Trail Hikers

OF THE CANADIAN ROCKIES
President, Miss Caraline Hinman, Summit, N.J., U.S.A.; *Secretary-Treasurer*, Graham Nichols, Room 284, Windsor Station, Montreal, P.Q.

La Société Canadienne d'Enseignement Postscolaire

(National co-ordinating body for the Adult Education movement in French-speaking Canada)
President, Dr. Jean Bruchési, Sous-secrétaire de la Province de Québec, Hôtel du Gouvernement, Québec; *Director*, Mr. Napoléon LeBlanc, 2, rue de l'Université, Québec, Qué.

La Société des Ecrivains canadiens

Affiliated with the Canadian Authors' Association
Président, Dr. Jean Bruchési, Hôtel du Gouvernement, Québec; *Secretary*, Dr. Adrien Plouffe, 4315, rue Saint-Hubert, Montréal.

La Société des Artisans

A Fraternal Insurance Society
President, Mr. René Paré, B.A., LL.L.; *Vice-President for Montreal*, Mr. Félix Surprenant, *Superintendent*, Jean-Louis Robitaille; *Secretary*, Louis-J Marien, 927 St. Denis St., Montreal.

Société Saint-Jean Baptiste of Montréal

Président général, M. Arthur Tremblay; *Trésorier général*, M. Emile Boucher; *Secrétaire général* M. le Dr J.-Alcide Martel; *Chef du Secrétariat*, J.-L. Gagner, 1182 Boulevard St. Laurent, Montréal.
The Society, founded 1834, is devoted to French-Canadian interests.

Société d'Étude et de Conférences

1475 Crescent St., Montreal, Que.
President, Mrs. Claude Choquette; *1st Vice-President*, Mrs. Redmond Roche; *2nd Vice-President*, Mrs. Gérald Desmorais; *Secretary*, Miss Marie Raymond.

Society of Chemical Industry

Canadian Vice-President, Mr. H. D. Cameron, c/o Ohio Chemical Canada Limited, 180 Duke St., Toronto, Ont.

CANADIAN SECTION
Honorary Chairman, Arnold H. Smith, Monsanto (Canada) Ltd., Montreal, Que.
Honorary Treasurer, Mr. A. Keith Light, National Research Council, Ottawa, Ont.
Honorary Secretary, Mr. D. C. Lloyd, Johnson Matthey & Mallory Ltd., 606 Cathcart Street, Montreal 2, Que.

Sons and Daughters of Ireland Protestant Association

GRAND LODGE OFFICERS
Grand President, Bro. J. A. Newell, 39 Tragina Ave. S., Hamilton, Ontario; *Grand Secretary*, Bro. A. D. Bruce, 168 Grange Ave., Toronto 2B, WA. 1940; *Grand Treasurer*, Bro. E. R. Hollingsworth, 207 Silverbirch Ave., Toronto.

Sons of England Benefit Society

Supreme President, J. France-Hughes, 133 Campbell St., Winnipeg, Man.; *Supreme Vice-President*, W. J. Phillips, 176 Holmwood Ave., Ottawa, Ont.; *Supreme Secretary*, W. V. Oglesby, 58 Richmond Street East, Toronto 1, Ont.; *Supreme Treasurer*, T. H. Frankling, 926 Montreal Trust Bldg., Toronto, Ont.

PROVINCIAL LODGES
QUEBEC—*Grand President*, J. T. Greaves, 1180 Mackay St., Montreal, P.Q.; *Grand Secretary*, H. Evans, 797 Melrose Ave., Verdun, 19, Quebec.
MANITOBA—*Grand President*, R. Kitchen, 533-10th St., Brandon, Man.; *Grand Secretary*, J. France-Hughes, 133 Campbell St., Winnipeg, Man.

Sons of Scotland Benevolent Association

Head Office, 19 Richmond St. W., Toronto 1
Grand Chief, Alex H. McDonald; *Grand Chieftain*, Robert Collier; *Grand Secretary-Treasurer*, Robert Lewis; *Grand Medical Examiner*, Dr. C. A. Warren, Toronto.

Order of the Sons of Temperance

GRAND DIVISION OF ONTARIO
Grand Scribe and Field Secretary, W. A. Tice, 3 Joseph St., Newmarket.

OTHER DIVISIONS WITH GRAND SECRETARIES
New Brunswick—M. E. MacKinney, 150 Wright St., Saint John.
Nova Scotia—E. R. Nickerson, 324 South St., Halifax.
Newfoundland—Wm. Thomasin, Grand Bank, Newfoundland.
Prince Edward Island—Colin Waugh, Summerside, R.R.3, P.E.I.

Soroptimist Clubs in Canada

(*Members of Soroptimist International Association*)
An Association of professional and executive busines women
American Federation President, Miss L. Grace Nicholls, 21 Birchview Cresc., Toronto 9, Ont.
WESTERN CANADA REGION: *Director*, Miss Mabel O'Beirne, 2215-12th Ave., Regina, Sask.
Clubs: Kimberly, Nanaimo, Port Alberni, Victoria, Vancouver, New Westminster, Calgary, Chilliwack, Courtenay, Nelson, Edmonton, Regina, Rossland-Trail, Winnipeg, Cranbrook, Qu'Appelle, Prince Rupert, Kamloops, West Vancouver.
EASTERN CANADA REGION: *Director*, Miss Margaret Kerr, Ste. 522-1538 Sherbrooke St., Montreal 25, Que., *Clubs:* Toronto, London, Barrie, Windsor, Peterborough, Belleville, Ottawa, Montreal, Porcupine, Cornwall, Sudbury Nickel District, Fort William & Port Arthur, Humber & Credit Valleys Club, North Toronto, North York.
MARITIMES REGION: *Director*, Miss Mabel Johnstone, 158 Queen St., Truro, N.S. *Clubs*, Halifax, Truro, Moncton.

Student Christian Movement of Canada

National Chairman, N. A. M. MacKenzie; *General Secretary*, Rev. James H. L. Puxley, *National Office*, 27 Bedford Road, Toronto 5, Ont.
There is one local unit of the Student Christian movement in each university in Canada.

Survey of the Legal Profession of Canada

Under the Auspices of the Canadian Bar Association

Chairman, John T. Hackett, 507 Place d'Armes, Montreal, Quebec; *Vice-Chairman*, André Taschereau, Price House, Quebec, Que.; *Treasurer*, J. S. D. Tory, 50 King Street West, Toronto, Ontario; *Secretary*, John P. Nelligan, 320 Bay Street, Toronto, Ont.; *Director*, Charles P. McTague, 320 Bay Street, Toronto, Ont.

The Survey of the Legal Profession in Canada is an independent body established by the Canadian Bar Association to conduct a survey of the profession in Canada and of its relationship to the public.

The Tea Bureau

1102 Bank of Montreal Building, Toronto, Ont.

The Bureau is maintained through government legislation, by the tea growers of India, Ceylon, Pakistan, Indonesia and British Africa.

Managing Director, L. Akerman; *Director of Information*, F. A. Healy; *Director of Operations*, W. L. Marshall.

Tea and Coffee Association of Canada Inc.

President, Roy Bain, Mother Parker's Tea Co., 1275 Castlefield Ave., Toronto, Ont.; *Secretary-Treasurer*, Mr. H. J. Badden, 1305 Metropolitan Bldg., Toronto 1, Ontario.

The Telephone Association of Canada

President, H. G. Black, General Manager, New Brunswick Telephone Company, Saint John, N.B.; *Vice-President*, C. B. Diplock, Vice-President and General Manager, British Columbia Telephone Company, Vancouver, B.C.; *Secretary-Treasurer*, W. P. Montgomery, Staff Assistant, The Bell Telephone Company of Canada, Montreal.

Textile Associations

CANADIAN WOOLLEN & KNIT GOODS MANUFACTURERS ASSOCIATION

COTTON INSTITUTE OF CANADA

PRIMARY TEXTILES INSTITUTE

SILK AND RAYON INSTITUTE

Secretary, W. M. Berry. *Toronto Office:*—50 King St. West, Toronto. *Montreal Office:*—1111 Beaver Hall Hill, Montreal.

The Theosophical Society in Canada

General Secretary, Lt.-Col. E. L. Thomson, D.S.O., 52 Isabella Street, Toronto 5; *Editor*, "*The Canadian Theosophist*," Dudley W. Barr, 52 Isabella St., Toronto.

Canadian Lodges of the Theosophical Society with Secretaries are: Calgary, Mrs. Lilian Glover, 418, 10th Ave.,N.W.; *Edmonton*, Mrs. Nellie Dalzell, 10168 104th Street; *Hamilton*, Miss Mabel Carr, 108 Balsam Ave. South; *Kitchener*, Alexander Watt, P.O. Box 74; *Montreal*, Mrs. H. Lorimer, 376 Redfern Ave., Apt. 25, Westmount, P.Q.; *St. Thomas*, Mrs. Hazel B. Garside, General Delivery; *Toronto*, Miss Laura Gaunt, 52 Isabella Street; *Toronto West End Lodge*, Mrs. E. L. Goss, 20 Strathearn Blvd., 12; *Vancouver*, M. D. Buchanan, 4621 W. 6th Ave. (Rooms at 151½ Hastings St., West); *Vulcan*, Guy Denbigh, Vulcan, Alta.; *Orpheus Lodge, Vancouver*, Mrs. L. V. Boyd, 1952 Ogden Ave. (Rooms at Ford Bldg., 193 E. Hastings St.)

Toc H (Talbot House)

Headquarters, 47 Francis Street, London S.W. 1, England; *Hon. Administrator*, H. W. Howe.

EASTERN CANADA REGION—*Hon. Administrator*, Prof. H. Wasteneys, 20 Howland Avenue, Toronto 4; *Office Secretary*, Toc H Mark II (C), 614 Huron St., Toronto 5.

MONTREAL DISTRICT—*Hon. Secretary*, A. E. Fennings, 4841 St. Catherine St. W., Montreal. P.Q.

TORONTO—*Hon. Secretary*, 614 Huron St., Toronto, Ont.

WESTERN CANADA:

WINNIPEG AREA—*Hon. Administrator*, C. Hunting, 307 Dromore Ave., Winnipeg.

WINNIPEG DISTRICT—*Hon. Secretary*, E. Colyer, 795 Fleet Ave., Winnipeg, Man.

BRITISH COLUMBIA AREA—*Hon. Registrar*, M. Bruton, 2642 Haywood Ave., Hollyburn, B.C.

Toronto Camera Club

2 Gould St., Toronto, Ont.

Secretary-Treasurer, John B. Withrow, C.G.A., C.P.A.

The Trustees of The Toronto General Burying Grounds

1643 Yonge Street, Toronto 12

Chairman, D. McK. McClelland, F.C.A.; *Secretary-Treasurer*, F. H. Burkholder, C.A.

Toronto Graphic Arts Association

President, Robert G. Godfrey, Plant Manager, Warwick Bros. & Rutter Ltd.; *Vice-Presidents*, F. C. Aggett, Director and Sales Manager, Noble Scott Co. Ltd., Kenneth G. Southam, Vice-President and General Mgr., Southam Press, Toronto; *Treasurer*, Charles F. Fullerton, Vice-President, Fullerton Publishing Co. Ltd.; *Recording Secretary*, R. M. Charters, General Manager and Vice-President Charters Publishing Co. Ltd.; *Executive-Secretary*, Miss Olive A. Ottaway, 8 King St. W., Toronto, Ontario.

The Toronto Religious Education Council

President, Rev. R. E. G. Dennys; *Secretary*, J. L. McClure, 502 Bathurst St., Toronto, Ont.

Toronto Teachers' Council

President, Miss Rosanne Tully, Kimberley School, 62 Kimberley St., *Secretary*, Miss Verna Nichol, Edith L. Groves School, 344 Dovercourt Rd., Toronto, Ont.

The Trust Companies Association of Ontario

President, Reginald S. Anderson, Crown Trust Company, Toronto; *Vice-President*, D. E. Kerlin, Montreal Trust Company, Toronto; *Secretary-Treasurer*, W. R. Scott, 302 Bay Street, Toronto 1.

Association of United Ukrainian Canadians

National Executive Committee

42 Roncesvalles Avenue, Toronto, Ontario

President, William M. Teresio, 208 Heath St. W., Toronto, Ont.; *Secretary*, Peter Prokop, 219 Keele Street, Toronto, Ont.

Ukrainian National Federation

DOMINION EXECUTIVE

184 Alexander Ave., Winnipeg, Man.

President, Wladimir Kossar, M.Sc.

Secretary, Dr. Z. Knysh.

ONTARIO PROVINCIAL EXECUTIVE

332 Howland Ave., Toronto

President, Dr. S. Rosocha.

Secretary, A. Horcacio.

UKRAINIAN NATIONAL YOUTH FEDERATION

Dominion Executive, 184 Alexander Ave., Winnipeg, Man.

President, William Hladun.

Secretary, B. Bociurkiw.

Ontario Executive—Box 371, Toronto

President, M Zahrebelny.

Secretary, Miss O. Leschuk.

Alberta Executive—10624-96th St., Edmonton.

President, Dr. C. Suchowersky.

Secretary, W. Skorupsky.

Saskatchewan Executive—213 Ave. H.S., Saskatoon.

President, Dr. T. K. Pavlychenko.

Secretary, L. Wowk.

UKRAINIAN WAR VETERANS ORGANIZATION

184 Alexander Ave., Winnipeg, Man.

President, M. Pohorecky.

Secretary, W. Lewycky.

UKRAINIAN WOMEN'S ORGANIZATION

184 Alexander Ave., Winnipeg, Man.

President, Mrs. A. Tarnowecky.

Secretary, Mrs. A. Wach.

L'Union des Municipalities de la Province de Quebec

132 St James St West Montreal

President, Mayor Joseph Racine, Boischatel, Que.

Secretary-Treasurer, Gaston Duquette, Montreal, Que.

Union of New Brunswick Municipalities

Secretary, Arthur McF. Limerick, 608 Queen St., Fredericton, N.B.

Union of Nova Scotia Municipalities

Secretary, Judge Arthur Roberts, Bridgewater, N.S.

Unitarian Service Committee of Canada

Executive Director, Dr. Lotta Hitschmanova, 48 Sparks St., Ottawa.

United Co-operatives of Ontario

President, D. E. Stauffer; *General Manager*, H. M. Bailey. Cor. Duke and George Sts., Toronto, Ont.

The United Empire Loyalists Association of Canada

President, Robert S. Johnston, 25 Hughson St. South, Hamilton, Ont.; *Secretary*, To be appointed.

United Nations Association in Canada

National Office, 163 Laurier Ave. W., Ottawa
National President, Vincent Price, K.C.; *Chairman Administrative Committee*, Maj. Gen. E. L. M. Burns; *Honorary Treasurer*, J. S. McLean; *National Secretary*, Kathleen E. Bowlby.

Upper Canada Bible Society

14 COLLEGE ST., TORONTO 2

President, Rev. A. E. Armstrong, M.A., D.D.; *Vice-President*, Rev. W. J. Johnston, D.D.; *Treasurer*, C. P. Muckle; *Secretary*, C. G. Stevens; *District Secretaries*, Rev. J. S. Harrington, L.Th., Rev. H. Egerton Young, B.A., Rev. W. H. Moore.

Upper Canada Religious Tract and Book Society

President, G. A. Harrap; *Secretary*, Alan Coatsworth.
Depository and Executive offices—112 Richmond Street West, Toronto 1.

Veterinary Associations

PROVINCIAL

With Secretaries or Registrars

ALBERTA—Dr. J. C. Wainwright, 1808 First St. N.W., Calgary, Alta.
BRITISH COLUMBIA—Dr. A. Kidd, 317 Regina Street, West, New Westminster, B.C.
MANITOBA—Dr. E. J. Rigby, City Health Department, City Hall, Winnipeg, Man.
ONTARIO—Dr. G. A. Edge, Box 37, Postal Station F, Toronto, Ont.
NEW BRUNSWICK—Dr. F. M. Wheatley, c/o Veterinary Laboratory, Fredericton, N.B.
NOVA SCOTIA—Dr. R. McG. Archibald, 400 Prince St., Truro, N.S.
PRINCE EDWARD ISLAND—Dr. E. S. Notting, Jordan Building, Queen Street, Charlottetown, P.E.I.
QUEBEC—(College des Medecins Veterinaires de la Province de Quebec), Dr. P. Villeneuve, 2018 Jeanne Mance St., Apart. 4, Montreal, Que.
SASKATCHEWAN—Dr. A. Chambers, 277 Angus Crescent, Regina, Saskatchewan.

CANADIAN VETERINARY MEDICAL ASSOCIATION

President, Dr. L. A. Gendreau, 67 Wellington St., Sherbrooke, P.Q.; *Vice-President*, Dr. A. Savage, c/o Veterinary Laboratory, University of Manitoba, Winnipeg, Man.; *Secretary-Treasurer*, Dr. Orlan Hall, 215 Third Avenue, Ottawa, Ont.; *Western Representative*, Dr. J. Gordon Anderson, 1016-9th Ave. W., Calgary, Alta.; *Eastern Representative*, Dr. J. T. Akins, c/o Provincial Laboratory, Department of Agriculture, Fredericton, N.B.; *Executive Secretary*, Dr. A. B. Wickware, 1031 Carling Ave., Ottawa, Ont.

Victorian Order of Nurses for Canada

National Office—193 Sparks St., Ottawa

President, The Honourable Mr. Justice C. H. Locke, K.C.; *Chief Superintendent*, Miss Christine Livingston, B.S.
There are 110 branches throughout Canada.

The War Amputations of Canada

Dominion Council—President, Lt.-Colonel, The Rev. S. E. Lambert, O.B.E.; Lt.-Col. E. A. Baker, O.B.E., M.C.; *Honorary Secretary*, H. S. Baxter; *Honorary Treasurers*, Lorne Pelz, C. E. Nutley, Keith E. Butler; *Address*, 62 Wellesley St. West, Toronto 5.
Branches in Hamilton, Kingston, Ottawa, Montreal, Victoria, Vancouver, Calgary, Edmonton, Halifax, St. John, Charlottetown, Toronto, Winnipeg London, Windsor, Regina, Kitchener, St. John's, Nfld.

Western Canada Reclamation Association

Dedicated to the task of conserving and utilizing the waters, soils and forests of Western Canada.
President, Harold W. Pope, K.C.; *Secretary*, G. O'Shaughnessy, 18 High St. East, Moose Jaw, Sask.

Western Canada-Yukon Fish and Game Council

President, G. J. Keltie, 10022-116th St., Edmonton, Alta.; *Sec.-Treasurer*, G. M. Spargo, Room 8, Imperial Bank Building, 8th Avenue W., Calgary, Alta.

Woman's Benefit Association

Head Office, Port Huron, Michigan; *Supreme President*, Agnes E. Koob; *Supreme Secretary*, Dorothy H. Needham.
Vancouver, B.C., Provincial Field Director of B.C. and Alberta: Mrs. Caroline O'Brien, 411 Randall Bldg.
Montreal, P.Q., 1414 Crescent St., *Managing Deputy*, Miss Ernestine Beaudoin.
Toronto, Ontario, Room 523, Montreal Trust Bldg., 67 Yonge St., *Financial Secretary*, Mrs. Olive Hurst.

Workers' Educational Association of Canada

President, Norman Powell, 408 Herkimer St., Hamilton, Ont.; *General Secretary*, Drummond Wren, 577 Jarvis Street, Toronto.

The World Calendar Association International

Chairman of Canadian Affiliate, A. J. Hills, Chairman, National Joint Conference Board of the Construction Industry, 311 Royal Bank Chambers, Ottawa, Ont.; *Canadian Members on World Advisory Committee of W.C.A.*, A. J. Hills; J. R. Gilley, 142 Rochester Ave., Toronto.

Young Men's Christian Association in Canada

NATIONAL COUNCIL OF Y.M.C.A'S OF CANADA

NATIONAL COUNCIL
15 Spadina Rd., Toronto, Ont.

General Secretary, R. S. Hosking.
Executive Secretary, C. A. Schell.
Boys' Work Secretary, L. Vipond.
World Service Secretary, J. H. Fowler.
Geneva Park Secretary, Donald D. Hills.
Personal Services Secretary, Murray G. Ross.
Young Adult Program Secretary, H. A. Ward.
Extension Secretary, Lavern Herbert.
Office Manager, J. Pavey.
Maritime Boys' Work Secretary, J. A. McConnell, Truro, N.S.

Local Associations

ALBERTA (*General Secretaries*)—*Calgary*, H. W. Kingerley; *Edmonton*, Clark Ready; *Lethbridge*, ...

BRITISH COLUMBIA (*General Secretaries*)—*Field*, F. J. McKellar; *New Westminster*, A. J. Ramer; *Victoria*, F. V. Shoemaker; *Vancouver, Metro*, F. G. Hubbard; *Central*, 955 Burrard St., R. E. Fairbairn; *East*, 788 Commercial Dr., H. G. Wakely; *Fairmount*, 3034 Main St., Robert McAdam; *West*, 225 Seventeenth St., Hollyburn, Thos. H. Smith; *Alma*, 2455 Alma Rd., David Yard; *Trail*, W. C. Naylor.

MANITOBA (*General Secretaries*)—*Brandon*, A. L. Tyler; *Winnipeg, Centre*, E. J. J. Glenesk, *North Br.*, W. Ed. Raaflaub, *West Br.*, W. H. Skinner.

NEW BRUNSWICK (*General Secretaries*)—*Moncton*, ...; *Saint John*, N. F. McEwen; *Fredericton*, H. A. Messacar.

NOVA SCOTIA (*General Secretaries*)—*Halifax*, J. M. C. Duckworth; *Yarmouth*, N. C. Bain; *Sydney*, ...

ONTARIO (*General Secretaries*)—*Acton*, J. C. Sutton; *Belleville*, A. J. Davis; *Brantford*, R. J. Albrant;

Capreol, M. I. Corbett; *Chapleau*, F. E. Depew; *Chatham*, J. M. Sampson; *Cornwall*, M. B. Shantz; *Fort Erie*, G. F. Broadley; *Fort William*, P. E. Perrymont; *Galt*, A. W. Harrold; *Guelph*, A. T. Bradshaw; *Hamilton*, C. L. Brown; *Hornepayne*, C. A. Brittain; *Ignace*, I. H. Wilson; *Ingersoll*, A. B. Clark; *Kingston*, W. A. Buckley; *Kitchener*, Jos. Connell; *London*, J. J. Halcrow; *Midland*, J. W. Smith; *Niagara Falls*, C. H. Gosse; *Orillia*, G. A. Watson; *Ottawa*, A. A. Buckley; *Owen Sound*, J. M. Singleton; *Peterborough*, C. D. Forsyth; *Port Arthur*, A. D. Logan; *St. Catharines*, C. F. Wallis; *St. Thomas*, G. C. Walker; *Sarnia Community*, A. K. Gillmore, *Sarnia (RR)*, G. H. Elmer; *Sault Ste. Marie*, R. J. Smith; *Schreiber*, J. S. Burrell; *Sioux Lookout*, R. C. Lundgren; *Stratford*, R. A. Shanks; *Sudbury*, L. H. Burgess; *Timmins*, G. H. Markle; *Toronto: Metro.*, J. R. McCurdy; *Central*, 40 College St., W. J. G. Macdiarmid; *Broadview*, 275 Broadview Ave., David Nicolson; *Danforth*, 900 Coxwell Ave., G. M. Patrick; *East End Community*, Malvern and Swanwick, C. M. Singleton; *Etobicoke*, 3226 Bloor St. W., W. A. Teager; *High Park*, 2665 Dundas St. W., Arnold Fraser; *Lakeshore*, 890 Lakeshore Rd., *New Toronto*, Arthur Stinson; *New Toronto (RR)*, F. B. Watson; *North Toronto*, 130 Eglinton Ave. E., G. Watt; *Northwestern*, 1651 Keele St., Gordon Keith; *St. Clair*, 15 Robina, F. T. Graham; *West End*, 931 College St., ...; *White River*, Geo. Spence; *Windsor*, A. M. Kirkpatrick; *Woodstock*, W. H. Peirce.

QUEBEC (*General Secretaries*)—*Montreal: Metro.*, J. W. Beaton; *Central*, 1441 Drummond St., W. H. Spearman; *City Hall Br.*, 183 St. Catherine St. E., J. M. Ferguson; *Lachine*, 565 Twentieth Ave., A. R. Seaman; *Montreal East and Terminal Br.*, 8821 Hochelaga St., Arthur Jordan; *International Br.*, 5550 Park Ave., E. I. Taylor; *Notre Dame de Grace*, 4335 Hampton Ave., A.W.Kemball; *Point St. Charles*, 2387 Coleraine St., J. G. Clarke; *Rosemount*, 3001 Rosemount Blvd., J. R. Hupfield; *St. Henri*, 4480 St. James St. W., S. J. O'Brien; *Sir George Williams College*, 1441 Drummond St., Dr. K. E. Norris; *Southwestern*, 1000 Gordon Ave., *Verdun*, Cameron Gorrie; *Westmount*, 5385 Sherbrooke St. W., N. A. Millington; *Quebec City*, 13 Turnbull Ave., J. J. Lunn; *Sherbrooke*, 36 Dufferin Ave., J. E. Shortt.

SASKATCHEWAN (*General Secretaries*)—*Moose Jaw*, W. A. Tozer; *Regina*, W. A. Wellband; *Saskatoon*, D. C. MacLeod.

Young Men's and Young Women's Hebrew Association

15 Brunswick Ave., Toronto 4

President, Mr. Louis Borsook; *Executive Director*, Dr. George Hallowitz.

Young Women's Christian Association of the Dominion of Canada

NATIONAL COUNCIL—571 JARVIS ST., TORONTO 5

OFFICERS OF THE NATIONAL COUNCIL

President, Mrs. J. L. Savage; *Vice-Presidents*, Mrs. C. E. Lewis, Mrs. Harry Endean, Mrs. Gilbert Robinson; *Treasurer*, Mrs. J. E. Breithaupt; *Recording Secretary*, Mrs. Karel Buzek; *Corresponding Secretary*, Miss Helen Robertson; *Executive Director*, Miss Lillian Thomson.

LOCAL ASSOCIATIONS WITH NAMES OF SECRETARIES

ALBERTA—*Calgary*, 223-12th Ave. W., Mrs. Ridley; *Edmonton*, 10032-103rd St., Mrs. Cora Casselman; *Medicine Hat*, 409 First St., ...; *Lethbridge*, 1251 8th Ave. S., Miss Mavis Thurlby.

BRITISH COLUMBIA—*Vancouver*, 997 Dunsmuir St., Miss M. Blackley; *Victoria*, 760 Courtney St., Miss C. Gardiner; *New Westminster*, Miss M. Munroe, 411-7th St.

MANITOBA—*Brandon*, 148 Eleventh St., Mrs. A. J. Dennison; *Winnipeg*, 447 Ellice Ave., Miss Irene Chapman.

NEW BRUNSWICK—*Moncton*, 35 Highfield St., Mrs. Ruth Hamilton; *Saint John*, 27 Wellington Row. Miss M. Haley; *Fredericton*, Mr. Messacar, Y.M.C.A.-Y.W.C.A., 420 King St.

NEWFOUNDLAND—*St. John's*, P.O. Box H-238, Mrs. Mary Smallwood.

NOVA SCOTIA—*Halifax*, 267 Barrington St., Miss Jean Macarthur.

ONTARIO—*Brantford*, Victoria Park, Miss Ruth Madill, *Cornwall*, 15, 1st St. W., Miss M. Kirkwood; *Fort William*, c/o Y.M.C.A. Bldg.; *Galt*, 11 Cambridge St., Mrs. Ruth Sims; *Guelph*, 126 Macdonell St., Miss M. Shantz; *Hamilton*, 17 Main St. West, Miss M. Heilig; *Kitchener*, 84 Frederick St., Miss M. Ritcey; *Kingston*, 242 Johnston St., Miss C. Herman; *Kirkland Lake*, 23 Hudson Bay Ave., Mrs. G. A. Wallace; *London*, 268 Queen's Ave., Miss Isobel Russell; *Niagara Falls*, 785 Ontario Ave., Miss E. Sharpe, *Oshawa*, 199 Centre St., Miss Elizabeth Pitt; *Ottawa*, 135 Metcalfe St., Miss O. Zeron; *Owen Sound*, 920 First Ave. W., Mrs. Grant Brown; *Paris*, West Broadway, ...; *Peterborough*, 230 Simcoe St., Miss L. Brownscombe; *Sarnia*, Mitton and Maria Sts., Mr. Alan K. Gilmore (YMCA-YWCA); *Stratford*, 45 Waterloo St. S., Miss G. Dand; *St. Thomas*, 16 Mary St., Miss E. Blakeman; *Toronto*, 21 McGill St., Miss E. Coon; *Windsor*, 511 Pelissier St., Mr. A. M. Kirkpatrick (YMCA-YWCA); WOODSTOCK, 476 Peel St., Miss F. Turner.

QUEBEC—*Montreal*, 1124 Dorchester St. W., Miss Ann Silver; *Quebec*, 125 St. Ann St., Miss M. Murray; *Sherbrooke*, 40 Montreal St. W., Mrs. J. E. Dorrian.

SASKATCHEWAN—*Regina*, 1950 Lorne St., Miss E. Latham; *Saskatoon*, 3rd Ave. and 24th Sts., Miss I. Shaw; *Prince Albert*, 1324 First Avenue W.

Y.W.C.A. TRAVELLERS' AID BOOTHS—are operated in railway stations of 20 cities.

WORLD'S Y.W.C.A.

CANADIAN MEMBERS OF COUNCIL

Mrs. H. J. Keith, 505 Island Park Drive, Ottawa; Walter C. Rean, York Mills, Ont., Dr. Olga Jardine, 1540 Despard Ave., Victoria, B.C.

Zonta Clubs in Canada

(Members of Zonta International)

International Headquarters, 59 E. Van Buren St., Chicago, Ill.; *International Secretary*, Miss Ellen Fireoved, 59 E. Van Buren St., Chicago, Ill.

Canadian members of international committees are: Amelia Earhart Scholarship: member, Miss Dorothy A Thompson, 61 Madison Ave., Toronto 5, Ont.; *Classification and Membership:* chairman, Miss Olive A. Ottaway, Graphic Arts Association, 8 King St. W., Toronto, Ont.; *Hostess:* member, Miss Mora C. Guthrie, 125 Somerset St. W., Apt. 3, Ottawa, Ont.; *International Relations:* member, Mrs. Isabel C. Percival (Ottawa club), Ketchum Mfg. Co., Box 388, Westboro, Ont.; *Nominating:* District IV representative, Mrs. Ellen Fairclough, 2 King St. W., Hamilton, Ont.; *Organization:* Canadian chairman, Miss Helen W. Cleveland, Wood, Gundy & Co., Ltd., 36 King St. W., Toronto, Ont.; members, Miss Persis A. Hebden, Royal Conservatory of Music of Toronto, 135 College St., Toronto 2-B, Ont., and Miss Jean D. Matheson, 49 Victoria Ave., S., Hamilton, Ont.; *Public Relations and Magazine:* member, Mrs. Laura Arnold, Perga Containers, Ltd., 1581 Main St., W., Hamilton, Ont.; *Resolutions:* member, Mrs. Ellen Harris, 6360 Larch St., Vancouver, B.C.; *Service:* member, Miss Marion Ross, 123 Union St., Apt. 3, Kingston, Ont.

Canadian Members of District Officer Group—Lt.-Governor, District II, Mrs. Ruth B. Shaw, (Montreal club), 320 Roslyn Ave., Westmount, P.Q.

Membership—Zonta's membership is limited to one top-ranking executive woman from each representative business or profession in the community. "Zonta" is a Sioux Indian word meaning "trustworthy and honest;" in the Greek languge it means "alive."

Zonta International: 225 clubs in eleven countries; membership, 8500 (400 Canadian in clubs in Brantford, Chatham, Hamilton, Kingston, Ottawa, St. Catharines, Toronto, and Windsor, Ont.; Montreal, P.Q.; and Vancouver, B.C.)

LIST OF STANDARD BROADCASTING STATIONS IN CANADA

N, *Night;* D, *Day;* DA, *Directional Antenna.*
Post Office address same as in first column, except where otherwise noted.

LOCATION	CALL	MANAGER	FREQ.	POWER
Alberta				
Calgary	CFAC	A. M. Cairns, *Southam Bldg*	960	5,000 DA-N
"	CFCN	H. Gordon Love, *Toronto Gen. Trusts Bldg.*	1060	10,000 DA-N
"	CKXL	Fred R. Shaw, *210 9th Ave. W*	1140	1,000 DA-N
Edmonton	CHFA	A. M. Dechene, *10012 109th Street*	680	5,000 DA
"	CBX	Dan E. Cameron, *MacDonald Hotel*	1010	50,000 DA
"	CFRN	G. R. A. Rice, *109 C.P.R. Bldg.*	1260	5,000
"	CJCA	G. Gaetz, *Birks Bldg.*	930	5,000 DA-N
"	CKUA	John Langoon, *Provincial Bldg.*	580	1,000
Grande Prairie	CFGP	A. J. Balfour, *Northern Broadcasting Bldg.*	1050	1,000
Lethbridge	CJOC	William Guild, *McMahon Bldg., 1015-19 Third Ave. S.*	1220	5,000 DA-N
Medicine Hat	CHAT	R. J. Buss	1270	1,000 DA
Red Deer	CKRD	Gordon S. Henry	1230	250
Br. Columbia				
Chilliwack	CHWK	Jack Pilling, *16 Wellington St.*	1230	250
Dawson Creek	CJOC	L. R. Roskin	1350	1,000
Kamloops	CFJC	Ian Clark, *310 St. Paul St.*	910	1,000
Kelowna	CKOV	J. H. B. Browne, *Radio Building*	630	1,000
Nelson	CKLN	A. R. Ramsden, *P.O. Box 250*	1240	250
New Westminster	CKNW	William Rea, Jr., *227 Columbia St.*	1320	1,000 DA-N
Pentincton	CKOK	Harry O. Watts	800	250
Port Alberni	CJAV	Charles J. Rudd, *735 Third Ave. N.*	1240	250
Prince George	CKPG	Cecil G. Elphicke, *Ritz Keifer Hall, George St.*	550	250
Prince Rupert	CFPR	C. H. Insulander, *336 2nd Ave*	1240	250
Trail	CJAT	John Loader, *815 Victoria St.*	610	1,000
Vancouver	CBR	Kenneth C. Caple, *B.C. Regional Rep., CBC., 701 Hornby St.*	1130	5,000
"	CJOR	G. C. Chandler, *Hotel Grosvenor, 846 Howe St*	600	5,000 DA
"	CKMO	Mrs. K. M. Willis, *812 Robson St.*	1410	1,000
"	CKWX	F. H. Elphicke, *543 Seymour St.*	980	5,000 DA
Vernon	CJIB	Howard Thompson, *3330 Barnard Ave*	940	1,000
Victoria	CKDA	David M. Armstrong, *Douglas Hotel*	1340	250
"	CJVI	M. V. Chestnut, *Radio Centre, Central Bldg.*	900	1,000 DA
Nanaimo	CHUB	Miss Joan Orr	1570	250
Manitoba				
Brandon	CKX	J. B. Craig	1150	1,000
Flin Flon	CFAR	C. H. Witney, *75 Hill St.*	590	250
St. Boniface	CKSB	Reno Dussault	1250	1,000 DA
Winnipeg	CJOB	John O. Blick, *The Lindsay Bldg.*	1340	250
"	CKRC	William Speers, *Free Press Bldg., 300 Carlton St.*	630	5,000 DA-N
"	CBW	J. N. Mogridge, *300 Manitoba Telephone Bldg.*	990	50,000
"	CKY	Lloyd E. Moffat, *432 Main St.*	1080	5,000 DA
New Brunswick				
Campbellton	CKNB	C. S. Chapman	950	1,000 DA
Edmundston	CJEM	Maurice Lacasse	1230	250
Fredericton	CFNB	D. Malcolm Neill, *c/o James S. Neill & Sons Ltd.*	550	5,000 DA-N
Moncton	CKCW	F. A. Lynds, *Knights of Pythias Hall*	1220	5,000 DA-N
Sackville	CBA	W. E. S. Briggs, *Maritime Regional Representative, CBC, United Service Bldg., 100 Sackville St., Halifax, N.S.*	1070	50,000
Saint John	CFBC	R. T. Bowman, *4 Carleton St.*	930	5,000 DA
"	CHSJ	George A. Cromwell, *14 Church St.*	1150	5,000 DA-N
Newcastle	CKMR	J. H. Coalston	1340	250
Newfoundland				
Cornerbrook	CBY	C. H. Hierlighy, *Manager, CBC*	790	1,000
Gander	CBG	A. Barrett, *Manager, CBC*	1450	250
Grand Falls	CBT	John J. Grace, *CBC*	1350	1,000
St. John's	CBN	W. F. Galgay, *Newfoundland Regional Representative, CBC*	640	10,000
"	VOCM	J. L. Butler, *P.O. Box, 809*	1000	250
Nova Scotia				
Antigonish	CJFX	Clyde Nunn	580	5,000 DA
Bridgewater	CKBW	John F. Hirtle	1000	1,000 DA-N
Halifax	CBH	S. R. Kennedy, *Manager, CBC, United Service Bldg., 100 Sackville St.*	1330	100
"	CHNS	Gerald J. Redmond, *Broadcasting House, Tobin St.*	960	5,000 DA-N
"	CJCH	E. Finlay MacDonald, *Lord Nelson Hotel*	920	5,000 DA
Kentville	CKEN	J. A. C. Lewis, *Radio Centre* (*CKEN is a satellite of CFAB*)	1490	250 5,000 D
Sydney	CJCB	J. M. Nathanson, *318 Charlotte St.*	1270	1,000 N
"	CBI	Barry MacDonald, *CBC, P.O. Box 546*	1570	1,000
Truro	CKCL	J. Arthur Manning, *7 Pleasant St.*	1400	250
Windsor	CFAB	J. A. C. Lewis, *Radio Centre, Kentville*	1450	250
Yarmouth	CJLS	Donald L. Smith, *222 Main St.*	1340	250
Ontario				
Barrie	CKBB	R. T. Snelgrove	1230	250
Belleville	CJBQ	W. H. Stovin, *P.O. Box 153*	1230	250
Brantford	CKPC	Mrs. F. M. Buchanan, *49 Colborne St.*	1380	1,000 DA-N
Brockville	CFJM	J. R. Radford, *Revere Hotel*	1450	250

LOCATION	CALL	MANAGER	FREQ.	POWER
Ontario Cont.				
Chatham	CFCO	John Beardall, *P.O. Box 277*	630	1,000 DA
Cornwall	CKSF	H. Harrison Flint	1230	250
Hamilton	CHML	Tom E. Darling, *848 Main St. E*	900	5,000 DA-N
"	CKOC	W. T. Cranston, *Wentworth Bldg*	1150	5,000 DA
Fort Frances	CKFI	J. G. McLaren	1340	250
Fort William	CKPR	H. F.Dougall, *Radio Hall*	580	1,000
Guelph	CJOY	W. O. C. Slatter	1450	250
Kenora	CJRL	G. A. McLean, *Johson Block*	1220	1,000
Kingston	CFRC	Radio Station, *Queen's University*	1490	100
"	CKWS	Roy Hofstetter, *Whig-Standard Bldg*	960	5,000 DA
Kirkland Lake	CJKL	Harry M. Edgar, *22 Government Rd. W*	560	5,000 DA-N
Kitchener	CKCR	W. C. Mitchell, *Arcade Bldg*	1490	250
London	CFPL	Murray Brown, *c/o London Free Press*	980	5,000 DA
Niagara Falls	CHVC	Howard Bedford, *1745 River Rd*	1600	1,000 DA-N
North Bay	CFCH	C. O. Pickrem, *487 Fraser St*	600	1,000 DA
Orillia	CFOR	Gordon E. Smith	1450	250
Oshawa	CKLB	Ross Rowlands, *16 Centre St*	1240	100
Ottawa	CBO	C. P. Wright, *CBC, Chateau Laurier*	910	1,000
"	CFRA	Frank Ryan, *413 O'Connor St*	560	1,000 DA
"	CKOY	J. Edgar Guest, *272 Somerset St*	1310	5,000 D 1,000 DA-N
Owen Sound	CFOS	Wm. M. Hawkins, *270-9th St. E*	1470	1,000 DA-N
Pembroke	CHOV	E. G. Archibald	1350	1,000
Peterborough	CHEX	Russ Baer	1430	1,000 DA
Port Arthur	CFPA	Ralph Parker, *Pub. Utilities Bldg*	1230	250
St. Catharines	CKTB	W. B. C. Burgoyne, *12 Yates St*	620	1,000 DA
St Thomas	CHLO	J. F. Peterson	680	1,000 DA
Sarnia	CHOK	Claude R. Irvine	1070	5,000 D 1,000 DA-N
Sault Ste. Marie	CJIC	J. G. Hyland, *P.O. Drawer 218*	1490	250
Stratford	CJCS	Frank M. Squires	1240	250
Sudbury	CHNO	Réne Riel, *166 Elm St. W*	1440	1,000 DA
"	CKSO	W. J. Woodill, *23 Elgin St*	790	5,000 DA-N
Timmins	CKGB	H. C. Freeman, *Thomson Bldg*	680	5,000 DA-N
Toronto	CBL	Harry J. Boyle, *Prog. Dir., Trans-Canada Network, CBC, 354 Jarvis St*	740	50,000
"	CFRB	Lloyd Moore, *37 Bloor St. W*	1010	50,000 DA
"	CHUM	R. Ford, *225 Mutual St*	1050	1,000 D
"	CJBC	H. G. Walker, *Mgr. Dom. Network, CBC, 354 Jarvis St.*	860	50,000
"	CKEY	Jack K. Cooke, *444 University Ave*	580	5,000 DA-D 1,000 DA-N
Windsor	CBE	M. L. Poole, *CBC, Security Bldg*	1550	10,000 DA
Windsor	CKLW	J. E. Campeau, *Canada Trust Bldg*	800	50,000
Wingham	CKNX	W. T. Cruickshank	920	1,000 DA-N
Woodstock	CKOX	M. J. Werry	1340	250
Pr. Edward Island				
Charlottetown	CFCY	R. F. Large, *85 Kent St*	630	5,000 D 1,000 N
Summerside	CJRW	A. G. Rogers	1240	250
Quebec				
Amos	CHAD	David A. Gourd	1340	250
Chicoutimi	CBJ	V. Fortin, *CBC*	1580	10,000
Granby	CHEF	Gerard La Liberte, *7 Johnston St*	1450	250
Hull	CKCH	Jean-Paul Lamire, *Notre Dame Hall*	970	1,000 DA
Jonquière	CKRS	Thomas H. Burham, *10 St. Clement St*	1240	250
Matane	CKBL	Rene Lapointe	1250	1,000 DA
Montreal	CBF	M. Ouimet, *Dir., French Network, CBC, 1231 St. Catherine St. W*	690	50,000
"	CBM	W. J. O'Reilly, *Program Director, CBC, 1231 St. Catherine St. W*	940	5,000
"	CFCF	J. Allan Hammond, *1231 St. Catherine St. W*	600	5,000 DA
"	CHLP	Arthur Berthiaume, *Sun Life Bldg*	1410	1,000 DA
"	CJAD	A. Dupont, *1191 Mountain St*	800	5,000 DA
"	CKAC	Phil Lalonde, *980 St. Catherine St. W*	730	10,000 D 5,000 N
New Carlisle	CHNC	Dr. Charles Houde	610	5,000 DA
Quebec	CBV	Guy Dumais, *CBC, Palais Montcalm*	980	1,000
"	CHRC	Henri LePage, *Metropolitan Bldg., 39 St. John St*	800	5,000 DA
"	CKCV	Paul Lepage, *142 St. Jean St*	1280	1,000 DA-N
"	CJNT	J. Narcisse Thivierge, *P.O. Box 1601*	1340	250
Rimouski	CJBR	Guy Caron, *1 St. Jean St*	900	5,000 DA-N
Rivière du Loup	CJFP	Bertrand Potvin, *Belle Bldg., 103 Lafontaine St*	1400	250
Roberval	CHRL	Lionel Morin	1340	250
Rouyn	CKRN	L. T. Duchesnay, *Reilly Bldg*	1400	250
Ste. Anne de la Pocatière	CHGB	Georges-Thomas Desjardins	1350	1,000 D 250 N
Sherbrooke	CHLT	Alphe Gauthier, *3 Marquette St*	900	1,000 DA-N
"	CKTS	Alphe Gauthier, *3 Marquette St*	1240	250
Sorel	CJSO	Maurice Boulianne, *72 du Roi St*	1320	1,000 DA-N
Thetford Mines	CKLO	Henri Lagueux	1230	250
Three Rivers	CHLN	Léon Trepanier, *522 Bonaventure St*	550	1,000 DA
Val d'Or	CKVD	Louis Hiller *586 Third Ave*	1230	100
Verdun	CKVL	Corey Thompson, *211 Gordon Ave*	980	1,000 DA
Ville Marie	CKJM	Ferland Tremblay	710	1,000 DA-N

LOCATION	CALL	MANAGER	FREQ.	POWER
Saskatchewan				
Saskatoon	CFQC	Vernon Dallin, *216 First Ave.*	600	5,000 DA-N
Moose Jaw	CHAB	Sid Boyling, *Grant Hall Hotel*	800	5,000 DA
North Battleford	CJNB	Hume Lethbridge	1240	250
Prince Albert	CKBI	E. A. Rawlinson, *Sanderson Block, Central Ave.*	900	5,000 DA
Regina	CKCK	H. A. Crittenden, *1853 Hamilton St.*	620	5,000 DA-N
"	CKRM	Norman Botterill, *Fidelity Life Bldg.*	980	5,000 DA-N
Watrous	CBK	J. N. Mogridge, *CBC, 300 Man. Telephone System Bldg., Winnipeg, Man.*	540	50,000
Yorkton	CJGX	Arthur Mills	940	1,000

BUSINESS AND SHIPPING ABBREVIATIONS

In general use in Canada

As shipping terms vary in different countries, insurance or shipping agents should be consulted.
For other lists of abbreviations, academic, etc., see Index.

a/c. Account.
Ad. val. Ad valorem.
avoir. Avoirdupois.
bbl. Barrel.
B/L. Bill of Lading.
b.m. Board Measure.
B/P. Bills Payable.
B/R. Bills Receivable.
B/S. Bill of Sale.
c Hundred.
cf. Compare.
Cie. Compagnie.
c.i.f. Cost, insurance and freight (Seller pays insurance, freight, etc., and assumes risks, except war risk, to agreed specified destination.) War risk insurance is usually for buyer's account; insurance agents should be consulted.
Similarly, c. i. f. & c. (commission); c.i.f.c. & e. (commission and exchange); or c. f., (cost and freight).
C.L. Car Load (of freight)
C.O.D. Cash on Delivery.
Cr. Credit.
C.W.O. Cash with Order.
Cwt. Hundredweight. This may mean 100 lbs., or 112 lbs.
D/A. Documents Attached, also Deposit Account.
Dl. (or Tl.) Double (or triple) first class.
D.O.A. Deliver Documents on Acceptance of Draft.
D.O.P. Deliver Documents on Payment of Draft.
Dr. Debit.
D.V. God willing (Deo volente).
e.g. For example (exempli gratia).
E.&O.E. Errors and omissions excepted.
Est. Wt. Estimated Weight
et seq. And the following (et sequens).
Ex Div. Without dividend.
Ex-Warehouse Purchaser pays carriage charges and assumes risks from seller's warehouse.
F.a.a. Free of average (marine insurance).
F.A.S Free alongside. (Seller assumes risks and delivers goods to alongside of steamer free of carriage charges).
F.O.B. Free on Board (Purchaser pays carriage charges and assumes risks from point specified).
F.P.A. Free of Particular Average. Means that the Insured cannot recover for a partial loss but only for a total loss, subject to other conditions of the contract.
Franco. Pre-paid free of expense, to point specified.
G.A. General Average: meaning a loss arising from extraordinary expense incurred for preservation of a ship or contents, undertaken to prevent a greater loss, and shared in by all owners of cargo carried as well as owner of vessel.
gm. Grammes.
gr. Grain; grains.
ibid. In the same place (ibidem).
i.e. that is (id est).
Inst. Instant (this month).
K.D. Knocked down.
lb. (libra) Pound.
L/C. Letter of Credit.
L.C.L. Less than Car Load (of freight).
Limited / Ltd. Limited Liability. As to certain companies: shareholders are "limited" in liability to the amount of their subscribed stock.
M. Thousand (Mille).
MS., MSS. Manuscript(s)
M.V. Motor Vessel.
N.E.S. / N.O.P. Not otherwise provided for (Customs).
N.P. Notary public.
N.S.F Not Sufficient Funds (re cheques).
Nstd. Nested.
O.K. "Correct".
op. cit. In the work quoted (opere citato).
O.R. At Owner's risk.
O.R.B. At Owner's risk of breakage.
oz. Ounce.
P.A. Particular Average. As used in Marine Insurance, means damage to the goods caused by perils insured against and so named in the contract. This form is often written with a Franchise Clause, which may be, say, 5% each shipment or 5% each package, and means there will be no claim unless the loss exceeds the percentage so named.
P/A. Power of Attorney.
P & D Pick up and deliver (railway and transportation rates which include cartage pick up and delivery points).
pp. Pages.
Pro forma As a matter of Form.
Prox. Proximo (Next month).
P.S. Postscript.
q.v. Which see (quod vide).
R.R. Rural Route (Postal delivery).
R.S.V.P. Answer if you please (répondez s'il vous plaît).
s.s Steamship.
s/o Ship's Option, weight or measurement.
S.U. Set up, (meaning article is complete).
T.B.L. Through Bill of Lading.
Tare Weight of container; Deducting tare from "gross weight" gives "net weight".
Ton Of either 2,000 lbs., 2,240 lbs., or 2,204 lbs. A cubic ton in marine freight = 40 cubic feet.
Ult. Ultimo (Last month).
vide See.
viz. Namely; to wit (videlicet).
W/M. Weight or measurement (English 2240 lb or 40 cu. ft.).

CANADIAN CUSTOMS AND EXCISE

EXCISE TAXES AND REGULATIONS

Excise Taxes and Regulations at at December 31, 1950

Whenever goods mentioned in Schedules One and Two of this Act are imported into Canada or taken out of warehouse, or manufactured or produced in Canada and delivered to a purchaser thereof, there shall be imposed, levied and collected, in addition to any other duty or tax that may be payable under this Act or any other statute or law, an excise tax in respect of goods mentioned

(*a*) in Schedule One, at the rate set opposite to each item in the said Schedule computed on the duty paid value or the sale price as the case may be;

(*b*) in Schedule Two, at the rate set opposite to each item in the said Schedule.

Schedule I

1. **Automobiles** adapted or adaptable for passenger use, with seating capacity for not more than ten persons each.....15 per cent

Provided that the tax on automobiles shall apply on the total price charged for such automobiles, which price shall include all charges for accessories, optional equipment, advertising, financing, servicing, warranty, or any other charges contracted for at the time of sale, whether charged for separately or not;

Provided further, that the tax shall not apply to automobiles imported under Customs Tariff items 702,704, 705a, 706, 707 and 708.

2. **Articles, materials or preparations of whatever composition or in whatever form, commonly or commercially known as toilet articles,** preparations or cosmetics, which are intended for use or application for toilet purposes, or for use in connection with the care of the human body, including the hair, nails, eyes, teeth, or any other part or parts thereof, whether for cleansing, deodorizing, beautifying, preserving or restoring, and to include shaving soaps and shaving creams, antiseptics, bleaches, depilatories, perfumes, scents and similar preparations.....15 per cent

3. (*a*) **Electrical appliances adapted to household use, viz.** blankets; chafing dishes; coffee makers; curling irons or tongs; dish washers; food or drink mixers; food choppers and grinders; floor waxers and polishers; garbage disposal units; hair dryers; irons and ironers; juice extractors; kettles; portable humidifiers; razors and shavers; toasters of all kinds; vacuum cleaners and attachments therefor; waffle irons...15 per cent

(*b*) **Firearms** and complete parts thereof and ammunition except for military or police purposes .....15 per cent

(*c*) **Motorcycles** and all other two- or three-wheeled motor drive vehicles including motors for attachment to bicycles but not including vehicles specially designed for carrying goods or for use by invalids .....15 per cent

(*d*) **Golf clubs and golf balls**.....15 per cent

(*e*) **Fishing rods and fishing reels**.....15 per cent

4. **Devices commonly or commercially known as lighters,** which produce sparks, flame or heat, whether or not in combination with other articles, on the separate or combined value as the case may be..15 per cent

5. **Cameras and unexposed photographic films and plates,** except those sold for industrial or professional photographers' use; projectors for pictures except those sold for commercial, religious, or educational purposes.....15 per cent

6. **Phonographs,** record playing devices, radio broadcast or telecast receiving sets and tubes therefor .....15 per cent

7. **Coin, disc or token operated slot machines and vending machines;** coin, disc or token operated games or amusement devices of all kinds.....15 per cent

Provided that the tax hereby imposed shall not apply to coin collectors used on pay telephones, turnstiles for collecting tolls or charges, coin operated locking devices, nor gas, electric or parking meters.

8. **Trunks; suitcases, bags and luggage of all kinds;** purses; wallets; billfolds; key and card cases; handbags; jewel cases; dressing and toilet cases; shopping bags, except paper bags; golf and other sports bags; all the foregoing whether fitted or not....15 per cent

Provided that the tax hereby imposed shall not apply to the goods mentioned herein when manufactured expressly for a customer for his use in the operation of his business or profession.

9. **Ash trays; tobacco pipes; cigar and cigarette holders;** cigarette rolling devices and other smokers' accessories, not to include lighters, matches or tobacco.....15 per cent

10. **Fountain pens;** ball-point pens; ink pencils; propelling pencils; desk sets and all other desk accessories.....15 per cent

11. **Cigars**.....25 per cent

Provided that the sale price of cigars manufactured in Canada shall include the amount of excise duty payable thereon under the Excise Act.

12. **Matches**.....15 per cent

13. **Tires and tubes:**—(*a*) Tires in whole or in part of rubber for automotive vehicles of all kinds, including trailers or other wheeled attachments used in connection with any of the said vehicles..15 per cent

(*b*) **Inner tubes** for use in any such tires.15 per cent

Provided that the tax hereby imposed shall not apply to the goods mentioned herein when used exclusively for the original equipment of such automotive vehicles.

14. (*a*) **Clocks and watches** adapted to household or personal use, except railway men's watches, and those specially designed for the use of the blind, and alarm clocks where the sale price by the Canadian manufacturer or the duty paid value of those imported does not exceed ten dollars.....15 per cent

(*b*) Articles of all kinds made in whole or in part of ivory, jet, amber, coral, mother of pearl, natural shells, tortoise shell, jade, onyx, lapis lazuli, or other semi-precious stones.....15 per cent

Provided that the tax on the articles enumerated in subsections (*a*) and (*b*) of this section shall not apply to the goods mentioned where the sale price by the Canadian manufacturer or the duty paid value of the goods imported, does not exceed one dollar.

(*c*) **Articles commonly or commercially known as jewellery,** whether real or imitation, including diamonds and other precious or semi-precious stones for personal use or for adornment of the person; goldsmiths' and silversmiths' products except plated table knives, forks and spoons; pewterware; Articles of cut glassware, crystal glassware, cut or not, etched glassware, or metal decorated glassware; Articles of china, porcelain, earthenware, marble, stoneware, or other pottery ware, except articles for use in the preparation or serving of food or drink.....15 per cent

Provided that the tax on the articles enumerated in subsection (*c*) of this section shall not apply to the goods mentioned where the sale price by the Canadian manufacturer, or the duty paid value of the goods imported, does not exceed fifty cents.

15. **Carbonated beverages,** aerated waters, unfermented fruit juice beverages (not including beverages at least ninety-five per cent of which consists of pure juice of the fruit) and imitations thereof and all other compounded or mixed soft drinks where the beverages, water or drinks are put up in bottles or other containers for sale.....30 per cent

16. **Candy, chocolate, chewing gum and confectionery** that may be classed as candy or a substitute for candy.....30 per cent

Schedule II

1. **Carbonic acid gas** and similar preparations to be used for aerating non-alcoholic beverages..... .....50 cents per pound

2. **Cigarettes,** manufactured tobacco and Canadian raw leaf tobacco:—(*a*) For each five cigarettes or fraction of five cigarettes contained in any package .....2 cents

(*b*) For each ounce or fraction of an ounce of manufactured tobacco, including snuff but not including cigars and cigarettes, contained in any package.2 cents

(*c*) For each ounce or fraction of an ounce of

Canadian raw leaf tobacco when sold for consumption in Canada.....½ cent

Sundry Taxes

Cigarette papers. Manufacturers and importers of cigarette papers in packets shall affix to each packet an excise stamp or stamps to the value of eight cents for each hundred leaves or fraction of one hundred leaves contained in such packet.

Cigarette tubes. Manufacturers and importers of cigarette tubes shall affix to every package of cigarette tubes an excise stamp or stamps to the value of fourteen cents for each one hundred tubes or fraction of one hundred tubes contained in each package.

No manufacturer or importer shall sell or import cigarette papers or cigarette paper tubes unless they are in packets or packages. This does not apply to manufacturers licenced under the Excise Act when duties have been imposed and paid under the said Act.

Furs. Dressed furs, dyed furs, Dressed and dyed furs;
When imported into Canada.....15 per cent
Dressed, dyed or dressed and dyed in Canada .....15 per cent
This tax also applies to the fur content of imported garments.

Playing cards. For every fifty four cards or fraction of fifty four cards in each package imported or manufactured in Canada.....per pack 20 cents

Wines. Wines of all kinds containing not more than seven per cent of absolute alcohol by volume..... .....per gallon 25 cents

Wines of all kinds, except sparkling wines, containing more than seven per cent of absolute alcohol by volume but not more than forty per cent of proof spirit.....per gallon 50 cents

Champagne and all other sparkling wines..... .....per gallon $2.50

Sales Tax

A Sales Tax is collected of eight per centum on the sale price of all goods produced or manufactured in Canada, including the amount of excise duties when the goods are sold in bond, the tax to be payable by the producer or manufacturer at the time of the sale thereof by him, and of a like tax upon the duty paid value of imported goods, the tax to be payable by the importer, or transferee who takes the goods out of bond, at the time when the goods are imported or taken out of warehouse for consumption. Note—This tax is not payable on certain exemptions (see below and page 670.

Exemptions

(1) The said consumption or sales tax shall not be payable in the following cases, that is to say:

(*a*) on goods exported; or

(*b*) on sale by a licensed manufacturer or producer to another licensed manufacturer or producer of goods to be used in the production of articles for sale; or

(*c*) on goods imported by a licensed manufacturer if the goods are partly manufactured goods; or

(*d*) imported by a licensed wholesaler on importation; or

(*e*) sold by a licensed manufacturer to a licensed wholesaler; or

(*f*) sold by a licensed wholesaler to a licensed manufacturer if the goods are partly manufactured goods; or

(*g*) sold by a licensed wholesaler to another licensed wholesaler: Provided that if a licensed wholesaler sells goods to another licensed wholesaler at a price less than the value upon which the tax would be computed under paragraph (c) of the last preceding subsection, the vendor shall forthwith become liable to pay the tax upon the difference between such value and his sale price.

(*h*) used in the manufacture or production of goods in Canada.

Goods exempt from Sales Tax are indicated in the Tariff under Schedule A; also see list of goods exempt page 780.

Sales Tax Licences

Every manufacturer or producer shall take out an annual licence, for the purpose of this Part, and the Minister may prescribe a fee therefor, not exceeding two dollars.

The Minister may nevertheless direct that any class of small manufacturer or producer selling his product exclusively by retail shall be exempt from payment of consumption or sales tax on goods manufactured or produced by him and persons so exempted shall not be given a licence.

Such exemption may be withdrawn by the Minister.

A *bona fide* wholesaler or jobber may be granted an annual licence and the Minister may prescribe a fee therefor not exceeding two dollars.

Upon the cancellation or expiration of the licence granted to any licensed wholesaler, the tax imposed by section eighty-six shall be forthwith payable upon all goods then in the possession of the said licensee, which have been purchased free of tax by virtue of the said licence; the tax shall be paid at the rate in force when the said licence is cancelled or expires and is not renewed and shall be computed in accordance with the provisions of paragraph (*c*) of subsection one of section eighty-six.

SCHEDULE

EXCISE ACT

Beer, Malt, Malt Syrup

Beer. Upon all beer or malt liquor:—

(*a*) brewed in whole or in part from any substance other than malt, per gallon.....45c

(*b*) Imported into Canada and entered for consumption, per gallon.....12c

Malt. Upon all malt:—

(*a*) manufactured or produced in Canada and screened (that is, malt from which the coomings have been removed) subject to the regulations of the Governor in Council with respect to absorption of moisture in warehouse, per pound.....21c

(*b*) imported into Canada and entered for consumption, per pound.....21c

Malt Syrup.

(*a*) manufactured or produced in Canada, per pound.....24c

(*b*) imported into Canada and entered for consumption, per pound.....40c

ESTABLISHED 1877

ROBINSON & HEATH

Custom House Brokers

32 WEST FRONT STREET - TORONTO 1, ONTARIO

TELEPHONE, EM 4-1202

6 DIRECT LINES

SPIRITS

On every gallon of the strength of proof distilled in Canada, except as hereinafter otherwise provided, twelve dollars, and so in proportion for any greater or less strength than the strength of proof and for any less quantity than a gallon:

Provided that duty paid spirits owned by any distiller at the close of business on the second day of March, 1943, shall be subject to the following additional duty of excise on every gallon of the strength of proof, two dollars, and so in proportion for any greater or less strength than the strength of proof and for any less quantity than a gallon.

(*a*) On every gallon of the strength of proof used in the manufacture of patent and proprietary medicines, extracts, essences and pharmaceutical preparations, one dollar and fifty cents and so in proportion for any greater or less strength than the strength of proof and for any less quantity than a gallon;

(*b*) On every gallon of the strength of proof used in any bonded manufactory in the production of perfume or perfumed spirits, one dollar and fifty cents, and so in proportion for any greater or less strength than the strength of proof and for any less quantity than a gallon;

(*d*) On every gallon of the strength of proof used in the production of such chemical compositions as are from time to time approved by the Governor in Council, fifteen cents, and so in proportion for any greater or less strength than the strength of proof and for any less quantity than a gallon;

(*e*) On every gallon of the strength of proof of spirits distilled from wine produced from native fruits and used in any bonded manufactory for the treatment of domestic wine, one dollar and fifty cents, and so in proportion for any greater or less strength than the strength of proof and for any less quantity than a gallon.

Provided further,

(1) that upon spirits sold to any druggist licensed under this Act, and used exclusively in the preparation of prescriptions for medicines and pharmaceutical preparations, the duty of excise shall be, on every gallon of the strength of proof, one dollar and fifty cents and so in proportion for any greater or less strength than the strength of proof and for any less quantity than a gallon;

(2) that spirits used solely in the manufacture of vinegar by a manufacturer of vinegar licensed under this Act shall be subject to no duty of excise.

Upon imported spirits when taken into a bonded manufactory, in addition to any of the duties otherwise imposed, upon every gallon of the strength of proof, thirty cents, and so in proportion for any greater or less strength than the strength of proof and for any less quantity than a gallon.

CANADIAN BRANDY

On every gallon the strength of proof, ten dollars, and so in proportion for any greater or less strength than the strength of proof and for any less quantity than a gallon. Provided that duty paid Canadian brandy owned by any distiller at the close of business on the second day of March, 1943, shall be subject to the following additional duty of excise on every gallon of the strength of proof, two dollars, and so in proportion for any greater or less strength than the strength of proof and for any less quantity than a gallon.

TOBACCO, CIGARS AND CIGARETTES

Manufactured tobacco of all descriptions except cigarettes, per pound actual weight, thirty-five cents.

Cigarettes weighing not more than two and one-half pounds per thousand, six dollars per thousand. Weighing more than two and one-half pounds per thousand, eleven dollars per thousand.

Cigars, one dollar per thousand.

Canadian raw leaf tobacco, when sold for consumption, twenty cents per pound.

SPECIAL CUSTOMS TARIFF TAXES

SCHEDULE A

SPIRITS, WINE, TOBACCO

1. There shall be levied, collected and paid on the following goods, whether dutiable or not dutiable, when imported from any country, the additional duties of Customs hereinafter specified:—

(*a*) Whisky, brandy, rum, gin and all other goods specified in Customs Tariff Items 156, 156b, per gallon of the strength of proof.....$8.00
Rum, under tariff item 156a, per gallon of the strength of proof.....$5.00

(*b*) Ale, beer, porter and stout....per gallon 40c

(*c*) Wines of all kinds, except sparkling wines, containing not more than forty per cent. of proof spirit.....per gallon 42½c.

(*d*) Champagne and all other sparkling wines. per gallon $1.75

(*e*) Cigarettes weighing not more than three pounds per thousand.....per thousand $2.00

The above special Duties came into force on the twenty-fifth day of June, nineteen hundred and forty, and applied to all goods mentioned in the foregoing resolutions imported or taken out of warehouse for consumption on and after that date, and to have applied to goods previously imported for which no entry for consumption was made before that date.

STAMP TAXES ON CHEQUES, MONEY ORDERS, NOTES, ETC.

Are as follows:

On every Cheque payable at or by a bank, Express, Post Office or other Money Orders, Promissory Notes, Bills of Exchange, Bank withdrawal receipts,
on amounts not over one hundred dollars..3 cents
on amounts over one hundred dollars.....6 cents
Postal Notes for one dollar or less.....1 cent
Postal Notes exceeding one dollar.....3 cents

Postal notes issued in payment for milk or for cream to producers thereof, or issued in payment for eggs or for poultry, by egg or poultry exchanges or

Postal notes and cheques issued in payment for milk or for cream to producers thereof, or issued in payment for eggs or for poultry, by egg or poultry exchanges or producers thereof, are exempt when not exceeding $5.00.

Postal notes and cheques issued by co-operative wool growers in payment for wool to the producers are exempt.

Promissory Notes between individuals, not transferred to a bank, not subject to tax.

Postal notes purchased by municipal corporations for persons in receipt of unemployment relief, exempt of tax.

CANADIAN TARIFF OF CUSTOMS

NOTE—The rates given in this edition of the Tariff are assigned according to the best available authorities. We, however, disclaim all responsibility should the rates assigned not be verified as correct by the rulings of the Department.

RATES OF DUTY

1. Rates of Duty are given in 3 columns; the first is the British Preferential Tariff, (see Note 11 following) the second is the most Favoured Nations rate, (see Note 2), and the third is the General Tariff (see Note 2). The rate of Duty is per cent. *ad valorem* except when otherwise specified. Where a single rate with 2 blanks is shown, (generally under Most Favoured Nations). example: —; 10%; —, the entry is an "extract" from the main item in the official Customs Tariff and is a special rate applying only to that column. When word "Free" is printed once only it applies to all tariff.

In addition to these rates the following taxes: Sales Tax 8% on duty paid value; and special Excise Taxes, beginning on page 669. See notes on pages 671-679.

Exemptions are shown against specific items.

COUNTRIES ENTITLED TO MOST FAVOURED NATION RATES

2. Subject to regulations, the following countries enjoy Most Favoured Nation rates:

BRITISH COMMONWEALTH COUNTRIES

Africa, South, Union of (including the Mandated Territory of South West Africa); Australia, Commonwealth of; British non-self-governing Colonies and Protectorates; British West Indies; Cameroons, Mandated Territory of the; Ceylon; Eire; Great Britain and Northern Ireland, India; New Zealand (including Western Samoa and the Cook Islands); Pakistan; Palestine; Rhodesia Southern; Tanganyika, Mandated Territory of; Togoland, Mandated Territory of.

FOREIGN COUNTRIES

Argentine Republic; Austria, Belgium, Colonies and Possessions; Bolivia; Brazil; Burma; Chile; China; Colombia; Costa Rica; Cuba; Czechoslovakia; Denmark; Dominican Republic; Ecuador; Finland; Formosa; France, Colonies and Possessions; Greece; Guam; Guatemala; Hawaii; Hayti; Iceland; Italy; Java; Lebanon; Liberia; Lichtenstein; Luxembourg; Mexico; Netherlands, Netherlands Indies, Curacao, and Surinam; Nicaragua; Norway; Panama; Philippine Islands; Poland; Porto Rico; Portugal; Salvador, El.; Samoa, American; Serb, Croat and Slovene Kingdom; Spain; Sweden; Switzerland; Syria; Turkey; United States of America; Uruguay; Venezuela; Virgin Islands, U.S.A. (St. Croix, St. John and St. Thomas); Areas of Western Germany under military occupation.

4. Under the West Indies Trade agreement, all items designated by articles I and II, page 674 coming from the colonies included in W. I. T. Trade Agreement have the advantage of 50 per cent. of the General Tariff when coming into Canada, except those items under Schedule A. which have a special rate, (see Note 15).

GENEVA TRADE AGREEMENT

5. Rates of Duty under this agreement take effect from January 1st, 1948, and are shown in Column 2, most favored nation rates (See note 1, page 671).

SALES TAX

6. Items exempt from Sales Tax are usually so marked. For complete list of exemptions and conditions under which same is allowed see page 780. Also see Sales Tax, page 670.

7. ENEMY ORIGIN—For goods of enemy origin and from countries formerly under control of the enemy, (see Section 15), page 675.

Dumping, See Page 676.

For notes re Customs Procedure, Refunds, Damaged Goods, etc., (see page 775).

S. T. stands for Sales Tax.

P. S. stands for Proof Spirits.

FOREIGN EXCHANGE CONTROL ACT
THE EMERGENCY EXCHANGE CONSERVATION ACT
IMPORT CONTROL

Under section 24 of the Foreign Exchange Control Act, in order to preserve exchange, the Foreign Exchange Control Regulations were amended on November 12th, 1947, by Order-in-Council, P.C. 4678, providing that certain goods be prohibited entry into Canada; that other goods may only be imported under quota from certain scheduled countries; and that still other goods may only be imported under permit.

At an emergency session of Parliament, a bill was introduced on December 7th and given first reading, to replace the Order-in-Council referred to above, and was passed in 1948. The Act is entitled The Emergency Exchange Conservation Act. The lists of goods in the Foreign Exchange Control Regulations known as Appendix VII, Appendix VIII and Appendix IX are included in the Bill as Schedule I, Schedule II and Schedule III, and a general list of imports covered by the three Schedules follows:

All restrictions under the above Act are removed effective Jan. 2nd, 1951

MEANING OF TERMS USED

1. Unless the context otherwise requires:—

(*a*) The initials "M. ft." represent and have the meaning of the words "one thousand feet board measure;"

(*b*) The initials "n.o.p." represent and have the meaning of the words "not otherwise provided for;" and n.e.s. is an abbreviation of "not elsewhere specified."

(*c*) The expression "gallon" means an Imperial gallon;

(*d*) The expression "ton" means two thousand pounds avoirdupois;

(*e*) The expression "proof," "proof spirit" or "proof spirits," when applied to wines or spirits of any kind, means spirits of a strength equal to that of pure ethyl alcohol compounded with distilled water in such proportions that the resultant mixture shall at a temperature of sixty-two degrees Fahrenheit have a specific gravity of 0.9187 as compared with that of distilled water at the same temperature:

(*f*) "Hoop, band and strip" when applied to metals mean flat forms not more than fourteen inches in width and less than .1875 inch in thickness.

(*g*) "in diameter" when applied to pipes and tubes means the actual inside diameter;

(*h*) "plate" when applied to metals means a rectangle, circle or swetch as cut in a plate mill, more than fourteen inches in width and .1875 inch or more in thickness, with variations from such thickness not exceeding .015 inch.

(*i*) "sheet" when applied to metals means a rectangle more than fourteen inches in width and less than a plate in thickness. "Sheet" aluminum is any width over 4 inches.

(*j*) The initials "p.c." in any one of the Tariff Columns in Schedule "A" to this Act represent and have the meaning of the words "per centum, ad valorem;"

(*k*) The word "free" in any one of the Tariff Columns in Schedule "A" means that the goods opposite which the word appears, and to which the Tariff in said Column applies, may be imported and taken out of warehouse for consumption in Canada, without duty;

(*l*) The expression "iron" includes "steel."

11. BRITISH PREFERENTIAL TARIFF

UNITED KINGDOM-CANADA TRADE AGREEMENT

1. The rates of customs duties, if any, set forth in Column 1, "*British Preferential Tariff*," shall apply to goods the produce or manufacture of the following British countries when conveyed without transhipment from a port of any British country enjoying the benefits of the British Preferential Tariff into a sea or river port of Canada:

United Kingdom of Great Britain and Northern Ireland; Union of South Africa; Australia; New Zealand; India; Pakistan; Ceylon; Eire; Newfoundland; British West Indies, including Bahamas, Jamaica, Barbados, Trinidad and Tobago, Antigua, St. Christopher-Nevis, Dominica, Montserrat, Virgin Islands, Grenada, St. Vincent, St. Lucia, Turks and Caicos Islands; Ascension; Bermuda; British Guiana; British Honduras; British North Borneo; Brunei; Basutoland; Bechuanaland Protectorate; British Solomon Islands Protectorate; Cyprus; Channel Islands; Cayman Islands; Cameroons, British Sphere of the; Cook Islands; Fiji; Falkland Islands; Gold Coast; Gambia; Gilbert and Ellice Islands; Isle of Man; Kenya Colony and Protectorate; Malay States, Federated; Malay States, Unfederated; Johore, Kedah, Kelantan, Perlis and Trengganu; Malta; Mauritius and Dependencies thereof; Northern Rhodesia; Nyassaland Protectorate; Nigeria Colony and Protectorate; New Guinea; Norfolk Island; Nauru, Mandated Territory of; Papua; St. Helena; Southern Rhodesia; Sierra Leone; Straits Settle-

ments; Seychelles; Sarawak; Somaliland Protectorate; Swaziland; Tanganyika Territory; Togoland, British Sphere of; Tonga or Friendly Islands; Uganda Protectorate; Western Samoa; Zanzibar.

Any other British Colony of Protectorate or Territory under British Trusteeship, admitted to the benefits of the British Preferential Tariff in Canada, in the manner hereinafter provided;

Provided, however, that goods entitled to the benefits of the British Preferential Tariff shall be accorded such benefits when such goods are shipped on a through bill of lading consigned to a consignee in a specified port in Canada when such goods are transferred at a port of a British colony or possession enjoying the benefits of the British Preferential Tariff, and conveyed without further transhipment into a sea or river port of Canada.

BRITISH CONTENT

Goods to enjoy the British Preferential Tariff are required to be 50% Empire material and labour unless specifically varied as per list following:

Every manufactured article to be admitted under the British Preferential Tariff must be bona fide the manufacture of a British country entitled to the benefits of the British Preferential Tariff, and a substantial portion of the value of the manufactured article must have been produced by industry in one or more of such countries.

In respect of the under-mentioned commodities, the requirement of one-half British content is reduced to the proportion indicated in each case:

Commodity	Requirement of one-half British contents is reduced to
Alcoholic perfumes and perfumed spirits	¼
Brushes	¼
Chemicals and Drugs:	
Group 1—Tartaric acid and all tartrates	¼
Group 2—Antimony oxide	¼
Bismuth metal and oxides or salts of bismuth.	
Group 3—Mercury metal and all chemical compounds of mercury, not including pharmaceutical or other preparations of which mercury or a mercury chemical compound is only one of several constituents	¼
Group 4—Potassium metal, potassium hydroxide and salts of potassium	¼
Group 5—Bromine, bromides and other definite chemical compounds containing bromine, but not including pharmaceutical or other preparations of which bromine or a bromine chemical compound is only one of several constituents	¼
Group 6—Iodine, iodides and other definite chemical compounds containing iodine, but not including pharmaceutical or other preparations of which iodine or an iodine chemical compound is only one of several constituents	¼
Group 7—The following organic bases and all salts thereof	¼
Asparagin, aspidosypermine, benzol ecgonine, boldin alkaloids, caulophyllin, chelidonine, cornutine, daturine, ephedrine, hydrastin, hydrastinine, iridin, pereirine, pilocarpine, quebrachamin, quebrachin, sabadine, sabadinine, solanidine, solanine, veratrine, yohimbine.	
Group 8—Drugs such as barks, flowers, roots, beans, berries, balsams, bulbs, fruits, insects, grains, gums, gum resins and oleo-resins, herbs, leaves, nuts, fruit and stem seeds, glucosides; infusions, tinctures and extracts thereof	¼
Group 9—Agar agar, sweet almond oil, coriander oil, curara, turpentine and spirits of turpentine	¼
Group 10—All essential oils (including turpeneless oils).	

N.B.—In invoicing the chemicals and drugs enumerated in the above groups, in addition to the name group number of each should be given if at all possible.

When the chemicals and drugs provided for in the aforementioned groups are sold under a trade name or description and are invoiced under such trade name or description, the invoice, in addition to

Custom House Brokers
and Forwarders

Customs Clearances effected any port in Canada

IMPORTS - EXPORTS - DRAWBACK

Reliable and Prompt Service Assured

We carry a complete stock of
Blank Import and Export Customs Invoice Forms

THOMPSON, AHERN & CO.

40 Yonge St. - Toronto 1, Canada

Telephone EM 4-0361 Private Exchange connecting all Departments

giving the relative group number, should also give, if possible, the ordinary pharmaceutical or chemical name of each product.

Commodity	Requirement of one-half British content is reduced to
Cotton fabrics not further manufactured than bleached	⅓
Cotton yarns	⅓
Manila rope, not exceeding 1½ inches in circumference, when used exclusively for the fisheries, not to include ropes commonly used for sportsmen's purposes	¼
Pure manila rope	¼
Processed almonds (almond paste, split, strip, flake and nib almonds)	¼
Soya bean flour	¼

Certificates of origin "B" on invoice forms "M-B" and "N-B" shall be altered where necessary to conform to the above changes in the British content requirement.

By Order-in-Council, 19th July, 1935, goods the produce or manufacture of the United Kingdom of Great Britain and Northern Ireland, Union of South Africa, and Mandated Territory of South-West Africa, shall enjoy, on importation into Canada, tariff treatment not less favourable than that accorded to like goods the produce or manufacture of any foreign country.

The provisions of the Order-in-Council will also apply to goods the produce or manufacture of the Irish Free State, in accordance with the provisions of the Irish Free State Trade Agreement, 1932.

Note: The provisions of the Order-in-Council are supplementary to, and do not affect in any manner, the extension of the British Preferential Tariff to the United Kingdom, Irish Free State, Union of South Africa, and Mandated Territory of South-West Africa.

11a. Ten Per Cent Additional Discount

The importer of goods entitled to the benefits of the British Preferential Tariff shall be entitled to a discount of ten per centum on the amount of duty computed under such Tariff, when such goods are conveyed without transhipment from a port of a country enjoying the benefits of the British Preferential Tariff into a sea or river port of Canada on importation and when such goods are shipped on a through bill of lading consigned to a consignee in a specified port in Canada, when such goods are transferred at a port of a British Colony or possession not enjoying the benefits of the British Peferential Tariff, and conveyed without further transhipment into a sea or river port of Canada.

Provided, however, that this discount shall not apply to duties on any of the following articles, viz., wines, malt liquors, spirits, spirituous liquors, liquid medicines and articles containing alcohol; sugar, tobacco, cigars and cigarettes

Provided further that this discount shall not apply in the case in which the duty does not exceed fifteen per centum *ad valorem*, or, in the case of a specific duty or a specific and *ad valorem* duty combined in which the computed rate does not exceed fifteen per centum *ad valorem*, or to goods admitted into Canada which have the benefit of reductions provided for in the Canada-West Indies Trade Agreement, 1926

Note—The 10% additional discount does not apply when the British preferential tariff is the same rate as Most-Favored-Nation tariff agreed to at Geneva.

Excise duties or excise taxes and customs duties shall be disregarded in estimating the market value of goods for the purposes of special duty when the goods are entitled to entry under the British Preferential Tariff or any other tariff.

11b. United Kingdom–Canada Trade Agreement

This Agreement went into force on September 1st, 1937, assuring Great Britain various reductions which are embodied in the British Preferential Tariff column.

This Agreement also extends to goods from all the non-self-governing colonies and Protectorates, the mandated Territories of Togoland, under British mandate, the Cameroons, under British mandate, Tanganyika Territory and Palestine; with treatment not less favourable than that accorded to similar goods the growth, produce or manufactures of any foreign country.

12. MOST-FAVORED-NATION TARIFF

The rates of customs duties, if any, set forth in column (2), "Most-Favored-Nation Tariff", shall apply to goods the growth, produce or manufacture of any British or foreign country to which the benefits of such Most-Favored-Nation Tariff shall have been extended in the manner hereinafter provided or to goods the growth, produce or manufacture of any foreign country to which the benefits of the Intermediate Tariff applied on May 1, 1948, when imported into Canada direct from a country entitled to the benefits of the Most-Favored-Nation Tariff.

13. GENERAL TARIFF

3. The rates of Customs duties, if any, set forth in Column 3 "General Tariff" shall apply to all goods imported from any country not entitled to the benefits of the British Preference or the Most Favored Nations Tariff.

14. THE CANADA-WEST INDIES TRADE AGREEMENT, 1925

Given in part as it affects imports into Canada.

Agreement entered into dated sixth day of July, nineteen hundred and twenty-five, between the Government of Canada and the Governments of the Colonies, as follows namely:—

The Bahamas Islands	Jamaica
Barbadoes	Leeward Islands
Bermuda	Trinidad and Tobago
British Guiana	Windward Islands
British Honduras	

The Dominion of Canada, and the several Colonies agree as follows:—

Article I. Subject to the provisions of *The Customs Tariff, 1907*, and to the provisions of Article II hereof, the duties of customs on all goods (other than tobacco, cigars, cigarettes, and spirituous or alcoholic liquors) being the produce or manufacture of any of the Colonies aforesaid imported into Canada which are now subject to duty or which may be made subject to duty at any future time shall not at any time be more than fifty per cent of the duties imposed on similar goods under the General Tariff of Canada.

Article II. Subject to the provisions of *The Customs Tariff, 1907*, the Dominion of Canada grants to the articles enumerated in Schedule A being the produce or manufacture of any of the Colonies aforesaid when imported into Canada the preferential treatment indicated in respect of each such article in the said Schedule A. (see below).

Article III. The Dominion of Canada undertakes to withdraw the benefit of the British Preferential Tariff from any British country which produces cocoa beans if that country does not extend a preference satisfactory to the Governor in Council of Canada to goods the produce or manufacture of Canada over like goods imported into such country from any foreign country.

Article IV. Subject to the provisions of Articles V and VI hereof the duties of customs on all goods (other than tobacco, cigars and cigarettes) being the produce or manufacture of Canada when imported into any of the Colonies aforesaid which are now subject to duty or which may be made subject to duty at any future time shall at any time be in the case of

(*a*) the Bahamas not more than 75 per cent.

(*b*) Barbados not more than fifty (50) per cent,

(*c*) British Guiana not more than fifty (50) per cent.

(*d*) British Honduras not more than sixty-six and two-thirds (66⅔) per cent.

(*e*) Jamaica not more than seventy-five (75) per cent

(*f*) Leeward Islands not more than sixty-six and two-thirds (66⅔) per cent,

(*g*) Trinidad and Tobago not more than fifty (50) per cent,

(*h*) the Windward Islands not more than sixty-six and two-thirds (66⅔) per cent, of the duties imposed on similar goods when imported from any foreign country.

The Bahamas will use their best endeavours to make their percentage fifty per cent. Bermuda will grant preferential treatment to all imports of Canadian origin except wines, spirits, malt liquors, cigars, cigarettes and tobacco by removing the ten per cent surtax now imposed.

Article V. The said Colonies grant to articles specified in Schedule B being the produce or manufacture of Canada when imported into any of the said Colonies the preferential treatment indicated in respect of each such article in the said Schedule B.

Article VI. In the case of the Bahamas the provisions of Article IV (a) shall not apply to wines, malt liquors, spirits, spirituous liquors, liquid medicines and articles containing alcohol.

Article VII. The Government of any of the said Colonies on giving six months' notice may provide that to be entitled to the concessions granted in Articles IV and V the products of Canada shall be conveyed without transhipment by ship direct from a Canadian port into such Colony or by way of one of the other Colonies entitled to the advantages of this agreement.

To enjoy the benefit of the tariff advantages conceded to the various Colonies by the Government of Canada the products of any of the said Colonies shall be conveyed without transhipment by ship direct into a sea or river port of Canada; provided, however, that transhipment shall be permitted at a port of any of the said Colonies.

Article VIII Save as herein otherwise provided this agreement shall not interfere with any existing preference or with the granting of any future preference by the Dominion or by any of the said Colonies to any other part of the British Empire or with any existing preference or the granting of any future preference by the said Colonies among themselves.

SCHEDULE "A" (CANADA—WEST INDIES TRADE AGREEMENT 1926)

Item No.	Article	Degrees of Polarization	Preference	Item No.	Article	Degrees of Polarization	Preference
135	Sugar		100 lbs per $ cts.	135	Sugar		100 lbs per $ cts
		Not exceeding 76	0.48647			Exceed'g 87 & not exceed'g 88	0.79451
		Exceed'g 76 & not exceed'g 77	0.51214			" 88 " 89	0 82018
		" 77 " 78	0.53781			" 89 " 90	0 84585
		" 78 " 79	0.56348			" 90 " 91	0 87152
		" 79 " 80	0.58915			" 91 " 92	0 89719
		" 80 " 81	0.61482			" 92 " 93	0 92286
		" 81 " 82	0.64049			" 93 " 94	0.94865
		" 82 " 83	0.66616			" 94 " 95	0 97433
		" 83 " 84	0.69183			" 95 " 96	1 00000
		" 84 " 85	0.71750			" 96 " 97	1 02567
		" 85 " 86	0.74317			" 97 " 98	1.05134
		" 86 " 87	0.76884			" 98 " —	1 12000

The Customs Tariff of Canada shall be amended so as to provide that sugar above number 16 Dutch Standard in colour when imported by a recognized sugar refiner, for refining purposes only, upon evidence satisfactory to the Minister of Customs, shall not be subject to these duties, i.e., the duties on sugar over number 16 Dutch Standard, specified in item 134 of the Canadian Tariff.

Provided that sugar as defined under item 134 shall receive a preference of not less than 25 per cent of the duty charged on foreign sugar

Bananas, imported direct per bunch, ... Free as against a general tariff of 50 cents.
Bananas, n.o.p. per bunch ..... 50 cents under all tariffs.
Cocoa beans, not roasted, crushed or ground (per 100 lbs.). A preference of $1.50 under the Intermediate Tariff; $2 general.
Lime Juice, raw and concentrated, not refined (per gallon). A preference of 15 cents.
Limes, fresh ..... Free as against general tariff of 15 per cent. ad valorem.
Arrowroot, per lb. ..... Free as against a general tariff of 1½c.
Cocoanuts, (imported direct to a Canadian port) ..... Free, as against general tariff of 75 cents per 100
Cocoanuts, n.o.p. not imported direct ..... A preference of 50 cents per 100.
Grapefruit, imported direct ..... A preference of $1.00 per 100 lbs. under the general tariff.
Grapefruit, n.o p., not imported direct ..... A preference of 50 cents per 100 lbs
Rum, to be denatured for use in the arts and industries, A preference of 60 cts. per gal. of the strength of proof.
Rum of the strength of proof ..... A preference of $2.00 per gal. of proof strength
Onions ..... Free as against a general tariff of 30% ad valorem
Cocoa Butter, per lb ..... Free as against a general tariff of 2 cents.
Coffee, green per lb ..... Free as against a general tariff of 3 cents.
Ginger and spices, unground n.o.p ..... Free as against a general tariff of 12½ per cent.
Nutmegs and mace, unground ..... Free as against a general tariff of 20 per cent
Pineapple in airtight packages, n.o p., packages to be included in weight for duty per lb. ½ cent.
Angostura Bitters per proof gallon, $5.00
Sponges of marine production ..... Free as against a general tariff of 17½ per cent.

WEST INDIES TRADE AGREEMENT ACT

By Order-in-Council (PC. 2715) passed on the 20th October, 1936, it is provided that goods, the growth, produce or manufacture of those British Colonies which were parties to the Agreement set out in the Schedule to the West Indies Trade Agreement Act, 1926, shall enjoy, effective on and after the 15th November, 1936, on importation into Canada, tariff treatment not less favorable than that accorded to like goods the produce or manufacture of any foreign country.

The provisions of the Order-in-Council are supplementary to, and do not affect in any manner the extension of the British Preferential Tariff to the colonies referred to, or the provisions of the West Indies Trade Agreement Act, 1926.

15. SPECIAL NOTES RE TREATIES, ETC.

GOODS OF ENEMY OR PROSCRIBED ORIGIN

Goods of enemy or proscribed origin are subject to General Tariff rates, the Trade Agreements with enemy or proscribed territories being automatically terminated or suspended. Countries or territories to which the foregoing now applies are: Albania, Bulgaria, Danzig, Estonia, Russian Zone of Germany, Hungary, Italian Colonial Possessions, Japan, Japanese Mandated Islands, Karafuto, Korea, Kwangtung Leased Territory, Latvia, Lithuania, Manchuria, Memel, Roumania, and Zara.

AUSTRALIAN TRADE AGREEMENT

Under the Australian Trade Agreement Act of 1934. Goods set out in Schedule II. of the Act, the

produce or manufacture of the Commonwealth of Australia when imported direct shall be admitted into Canada at the rates of duties as specifically shown in the following pages Schedule 'A' of the Custom Tariff starting on page 679

By Order-in-Council, 29th September 1937, for so long as the Trade Agreement between Canada and Australia remains in force, goods the produce or manufacture of the Commonwealth of Australia shall enjoy, on importation into Canada, tariff treatment not less favourable than that accorded to like goods the produce or manufacture of any foreign country.

Note: The provisions of this Order-in-Council are supplementary to, and do not affect in any manner, the extension of the British Preferential Tariff to the Commonwealth of Australia, or the provisions of the Australian Trade Agreement, 1931.

In 1937 the benefits of this Trade Agreement were extended to Papua and Norfolk Island.

NEW ZEALAND TRADE AGREEMENT

Products mentioned in Schedule "A" the product of New Zealand, when imported direct, without transshipment, to Canada, shall be admitted at the rates of duty as are specifically shown in the following pages starting on page 679.

By Order-in-Council, 29th September 1937, goods the produce or manufacture of New Zealand shall enjoy, on importation into Canada, tariff treatment not less favourable than that accorded to like goods the produce or manufacture of any foreign country.

Note: The provisions of this Order-in-Council are supplementary to, and do not affect in any manner, the extension of the British Preferential tariff to New Zealand, or the provisions of the New Zealand Trade Agreement, 1932.

PROOF OF ORIGIN

4. Proof of origin, as prescribed by the Minister of National Revenue, shall be furnished with the bill of entry at the Customs House for goods admitted to entry under any of the Tariffs, and that the decision of the Minister of National Revenue shall be final as to the Tariff or Surtax applicable in any case to imported goods by reason of their origin.

Provided, that goods for which entry is claimed under the Most-Favored-Nation Tariff shall be bona fide the produce or manufacture of a country which has been admitted to the benefits of such Most Favored Nation Tariff;

Provided further that every manufactured article to be admitted under the British Preferential Tariff shall be bona fide the manufacture of a British country entitled to the benefits of such British Preferential Tariff, and that a substantial portion of the value of the manufactured article has been produced by labor in one or more of such countries.

DUMPING CLAUSE

Special or Dumping Duty

1. In the case of goods exported to Canada of a class or kind made or produced in Canada, if the export or actual selling price to an importer in Canada is less than the fair market value or the value for duty of the goods as determined under the provisions of the Customs Act, there shall, in addition to the duties otherwise established, be levied, collected and paid on such goods, on their importation into Canada, a special or dumping duty, equal to the difference between the said selling price of the goods for export and the said value for duty thereof; and such special or dumping duty shall be levied, collected and paid on such goods although not otherwise dutiable.

2. The special duty imposed by the preceding subsection shall in no case exceed fifty per cent ad valorem and the following goods shall be exempt from such duty:

(1) Goods of a class subject to duty under the Excise Act;

(2) Goods or classes of goods declared exempt by any order or regulation made by the Governor in Council.

Note—The following goods have been exempted under Order in Council, viz: Motor vehicles except those adapted for passenger use with seating capacity for more than 10 persons, common and colourless window glass, and soda ash.

Effective May 31, 1951, the exemption from special duty on motor vehicles is removed.

3. Duties and taxes imposed in the country of export shall be disregarded in estimating the value for the purpose of the said special duty.

4. 'Export price' or 'selling price' in this section means the exporter's price for the goods, exclusive of all charges thereon after their shipment from the place whence exported direct to Canada.

5. If at any time it appears to the satisfaction of the Minister that the payment of the special duty by this section provided for is being evaded by the shipment of goods on consignment without sale prior to such shipment, the Minister may in any case or class of cases authorize such action as is deemed necessary to collect on such goods or any of them the same special duty as if the goods had been sold to an importer in Canada prior to their shipment to Canada.

6. If at any time it appears to the satisfaction of the Minister that any person owning or controlling or interested in a business in Canada and also in any other country, or any person carrying on a business in any other country and owning or controlling or interested in a business operating in Canada, and by reason thereof is enabled to import goods for further manufacture or assembling or for resale, and while complying with the legal requirements on importation disposes of such imported goods, whether in the form as imported or as further processed, assembled or manufactured, at prices below the duty paid value thereof as entered at Customs plus, or including all charges upon the goods after shipment from the place whence exported direct to Canada, including sales, distribution and advertising costs, and plus if any, the cost of processing, assembling or further manufacturing in Canada, the Minister may declare that goods of such class or kind were and are on importation subject to an additional special or dumping duty not exceeding fifty per cent and authorize such action as is deemed necessary for the collection thereof.

7. If the full amount of any special duty of Customs as herein provided has not been paid on goods imported, the Customs entry thereof shall be amended and the deficiency paid upon the demand of the Collector.

8. The Minister may make such regulations as are deemed necessary for carrying out the provisions of this section and for its enforcement.

9. For the purposes of this section, goods may be deemed to be of a class or kind not made or produced in Canada where similar goods of Canadian production are not offered for sale to the ordinary agencies of wholesale or retail distribution or are not offered to all purchasers on equal terms under like conditions, having regard to the custom and usage of trade.

10. For the purpose of this Act goods shall not be deemed to be of a class or kind made or produced in Canada unless so made or produced in substantial quantities; and the Governor in Council may provide that such quantities, to be substantial, shall be sufficient to supply a certain percentage of the normal Canadian consumption and may fix such percentages.

Raising Prices: Removal of Duty.

In the event of the producers of goods in Canada increasing prices in consequence of the imposition of any duty under the provisions of this Act, the Governor in Council may reduce or remove such duty.

22. PREPAYMENT OF IMPORT DUTY BY CUSTOMS DUTY STAMPS ON ADVERTISING MATTER

The following regulations are established by the Honourable the Minister of National Revenue under the authority of Tariff Item 178a:—

1. Customs duty stamps for the prepayment of import duties on advertising matter, price lists and catalogues, and other advertising matter specified in Tariff Item 178 may be obtained in denominations of one, two, five and ten cents each on application to the Deputy Minister of Customs, Ottawa, Canada, each application to be accompanied by a remittance by Postal or Express Money Order or certified cheque payable to the Receiver General of Canada. Customs duty stamps may also be obtained on application to the Secretary, High Commissioner for Canada, The Canadian Building, Trafalgar Square, London, S.W.1, England. Customs duty stamps are redeemable at the discretion of the Department.

2. The Customs duty stamps are to be affixed on each piece of mail matter for the amount of duty payable on the same, and should be affixed in accordance with the postal regulations of the country of despatch; e.g., in United States on reverse side of the piece.

3. Mail matter bearing Customs duty stamps shall be transferred to the Customs after arrival in Canada and before delivery to the addressees, to be checked for the proper payment of duty and to have the Customs duty stamps thereon cancelled by marking same with the Customs "Duty Paid" stamp, Customs dating stamp, or other cancellation stamp.

4. Item 178a of the Customs Tariff as amended, provides: "On the goods specified in Item 178 and dutiable under part (11) of the item when forwarded to Canada by mail, duties may be prepaid by Customs Revenue stamps under regulations by the Minister, at the rates specified in said item, except that on each separate package weighing not more than one ounce the duty shall be one cent under the British Preferential Tariff, two cents under the Intermediate Tariff and two cents under the General Tariff."

5. The articles specified in Tariff Item 178 are: Advertising pamphlets, advertising showcards, illustrated advertising periodicals; price books, catalogues and price lists; advertising almanacs and calendars; patent medicine or other advertising circulars, fly sheets or pamphlets; advertising chromos, chromotypes, oleographs or like work produced by any process other than hand painting or drawing, and having any advertisement or advertising matter printed, lithographed or stamped thereon, or attached thereto, including advertising bills, folders and posters, or other similar artistic work, lithographed, printed or stamped on paper or cardboard for business or advertisement purposes, n.o.p.

By Regulations under Tariff Item 178a, it is ordered that on advertising matter specified in Item 178 referred to in the preceding paragraph, when forwarded by mail, the Customs Duty may be prepaid by affixing Customs stamps thereon according to the following scales, viz:—

FROM COUNTRIES TO WHICH THE PREFERENTIAL TARIFF APPLIES

Up to and including 3 oz.						1c.
Over	3	ozs. and not exceeding	6	ozs.	..	2c.
"	6	" " " "	9	"	..	3c.
"	9	" " " "	12	"	..	4c.
"	12	" " " "	16	"	..	5c.
Each additional pound						5c.

THE MOST FAVOREN NATION TARIFF APPLIES

Up to and including 1 oz.						2c.
Over	1	oz. and not exceeding	3	ozs.	..	3c.
"	3	" " " "	5	"	..	4c.
"	5	" " " "	7	"	..	5c.
"	7	" " " "	9	"	..	6c.
"	9	" " " "	11	"	..	7c.
"	11	" " " "	13	"	..	8c.
"	13	" " " "	15	"	..	9c.
"	15	" " " "	16	"	..	10c.
Each additional pound						10c.*

*Note: Where a fraction of a cent is involved a one cent stamp shall be used.

In no case shall the duty be less than 25%.

THE GENERAL TARIFF APPLIES

Up to and including 1 oz., 2 cents duty.

Over	and not exceeding	Duty	
1 oz.	.. 2½ ozs. ..	4 cts.	but not less than 35%
2½ ozs.	.. 4 ozs. ..	5 "	"
4 ozs.	.. 5½ ozs. ..	6 "	"
5½ ozs.	.. 7 ozs. ..	7 "	"
7 ozs.	.. 8½ ozs. ..	8 "	"
8½ ozs.	.. 10 ozs. ..	9 "	"
10 ozs.	.. 11 ozs. ..	10 "	"
11 ozs.	.. 12 ozs. ..	11 "	"
12 ozs.	.. 13 ozs. ..	12 "	"
13 ozs.	.. 14 ozs. ..	13 "	"
14 ozs.	.. 15 ozs. ..	14 "	"
15 ozs.	.. 16 ozs. ..	15 "	"
Each additional pound	..	15 "	"

In no case shall the duty be less than 35%.

The above regulations do not apply to the following: Advertising matter entitled to the British Preferential tariff and relating to the products of such British countries, but not relating to Canadian products.

Printed advertising matter issued by railway systems in the British Empire (not including railway systems operating in Canada).

Advertising and printed matter in individual packages not exceeding $1.00 in value and not specially designed to advertise the sale of goods in Canada and when not imported for sale or in a manner designed to evade payment of customs duties, when imported from a country entitled to the Most Favored Nation or British Preferential Tariff.

Bona-fide trade catalogues and price lists not specially designed to advertise the sale of goods by any person in Canada when sent into Canada in single copies addressed to merchants therein, and not exceeding one copy to any merchant for his own use, but not for distribution.

The above items are free of customs duties when complying with the conditions mentioned.

The stamps are to be affixed on each package for the amount of the duty and in the case of packages mailed in the United States, these stamps should be affixed on the reverse side of the package.

FISH

Fish caught by fishermen in Canadian fishing vessels and the products thereof carried from the fisheries in such vessels, shall be admitted into Canada free of duty, under regulation by the Minister of Customs.

PROHIBITED GOODS

The importation into Canada of any goods enumerated, described or referred to in Schedule "C" (See P. 771) is prohibited.

COMBINE CLAUSE

1. Whenever from or as a result of a judgment of the Supreme Court, or Exchequer Court of Canada, or of any superior court, or circuit, district or county court in Canada, it appears to the satisfaction of the Governor-in-Council, that with regard to any article of commerce there exists any conspiracy, combination, agreement or arrangement of any kind among manufacturers of such articles, or dealers therein to unduly promote the advantage of the manufacturers or dealers at the expense of the consumers, the Governor-in-Council may admit the article free of duty, or so reduce the duty thereon as to give to the public the benefit of reasonable competition in the article, if it appears to the Governor-in-Council that such disadvantage to the consumer is facilitated by the duties of Customs imposed on a like article.

MARKING OF IMPORTED GOODS

The Governor-in-Council may from time to time order imported goods to be marked so as to indicate the country of origin.

Under this provision, the following classes of goods imported into Canada, shall be thus marked or labelled in legible English or French words, and such markings shall be as nearly indelible or permanent as possible, viz.:—

Printed or lithographed matter of all kinds, including books and pictures.

Seals, tickets or labels, irrespective of dimensions when imported in packages or coverings or in strips, sheets or rolls, in quantities in excess of 100 units are subject to the general marking regulations and each seal, ticket or label is required to be marked.

Seals, tickets or labels, exceeding one inch in their greatest dimension whether imported in packages or in strips, sheets or rolls, perforated or otherwise prepared for ready separation into single units, or intended to be used in such single units, must be marked with a satisfactory indication of the country of origin on each single unit. The above when not exceeding one inch, when imported in packages containing not more than 100 each, or in strips or rolls of not more than 100 units, may be marked with a satisfactory indication of the country of origin on the first package or on each strip or roll.

Decalcomania or dry transfers, not including ceramic or enamel transfer, are required to be marked with an indication of the country of origin as printed or lithographed matter. Such marking may be affixed on the back or carrier portion thereof, or on each sheet or roll, in the case of dry transfers, on the package in which such transfers are contained, when marking on the sheet or roll is impracticable.

Decalcomania transfers, imported for advertising and display, will be required to be marked with an indication of the country of origin on the face thereof as heretofore; marking on the back or carrier portion will not be accepted.

Decalcomania transfers known as toy transfers may be marked on each sheet, each book or package.

Imported ceramic or enamel transfers are not required to be marked with an indication of the country of origin.

Blind embossed or die stamped indication of the country of origin on printed or lithographed matter imported into Canada will be acceptable as satisfactory provided the marking otherwise complies with the requirements, particularly as to location, legibility, permanency and wording.

Ordinary printed or lithographed paper or other coverings, wrappers or containers, used merely to cover or contain shipments of goods consigned to Canada, are not required to be marked with an indication of the country of origin.

Printed or lithographed containers imported to contain goods for export, and printed or lithographed labels, stickers or wrappers, imported to be attached to goods manufactured or produced in Canada for export trade, may be exempted from the provisions of Section 16 of the Customs Tariff Act, provided the importer signs a certificate on the face of each entry as follows:

"The containers, labels, stickers or wrappers, described on this entry are imported bona fide by the undersigned to contain or to be attached to goods for export, and will be exported with such goods."

Imported containers, labels or wrappers, printed or lithographed, intended to be filled with or used upon domestic products may be marked in such a manner as to indicate the origin of the goods in their condition as imported, for example: "Label printed by John Jones, New York," thereby avoiding an improper imputation of origin in respect of the Canadian manufactured goods with which such imported containers, labels or wrappers are used.

Printed or lithographed matter, imported in *single* copies, unbound, for the use of the importer and not for sale, for religious, philosophical, educational, scientific or literary purposes, or for the encouragement of the fine arts, may be delivered without being marked with an indication of the country of origin.

Books may be marked on the inside or outside of the front or back cover, the first or last page, or the title page.

Writing, marking or drawing pencils of all kinds pen holders of wood, and fountain pens.

Blind embossed or die-stamped indications of the country of origin on wooden or fibre lead pencils and penholders will only be accepted (1) on plain unpainted pencils and penholders without any other lettering thereon, when legible (2) on plain painted pencils and penholders without lettering thereon, when the combination of colours used in the die-stamping and on the pencil or penholder does not result in an indistinct or illegible indication, and (3) on pencils and penholders with lettering or other printed matter thereon, when the indication appears on the pencil or penholder in the same coloured lettering as the other printed matter. The indication on pencils must not be within one inch of an end which is or may be pointed.

Crayons or chalk, covered with wood, paper or other covering as a holder or for protection, are each required to be marked. Uncovered crayons or chalk may be marked on the first or immediate container.

Fountain pens, and pencils other than wooden or fibre lead pencils, may be marked with blind embossed or die-stamped indications of the country of origin in accordance with the general regulations, provided such marking otherwise complies with the requirements, particularly as to legibility, location, permanence and wording.

Empty paper or paper board folding or set up boxes or cartons, and empty plain or corrugated fibre or fibre board boxes, for use as containers.

Toilet paper in rolls or interfold packages.

Brushes of all kinds.

Tooth brushes and tooth brush handles.

Razor blades (safety type)

Razor blades may be marked by means of etching or die stamping.

Pen knives, jack knives, and pocket knives of all kinds; scissors and shears.

Boots, shoes and slippers.

Boots, shoes and slippers may be marked on one or both of each pair

Ladies purses, in the form of handbags, not including bags made of beads, metal mesh or of a similar nature.

Artists' paint brushes.

Paper envelopes.

Paper envelopes are required to be marked on each envelope when imported in individual boxes containing more than 100 envelopes

Envelopes in quantities of 100 or less with country of origin showing on the box or wrapper may be regarded as satisfactory.

Greeting cards imported in boxes or packages with envelopes in equal quantity to match, each greeting card shall be satisfactorily marked, envelopes not required to show the indication of country of origin.

Chinaware and porcelainware (not including sanitary or toiletware), decorated or undecorated, as follows:

(i) articles commonly used in connection with the serving of food or drink; or intended or designed for household use for ornamental or decorative purposes;
(ii) kitchenware and utensils;
(iii) heraldic and souvenir ware.

Chinaware and porcelainware must be marked on each piece, except in instances where a lid or cover accompanies a pot, bowl or dish, in which case the lid or cover need not be marked where the pot, bowl or dish itself bears an indication of the country of origin.

An indication of the country of origin will not be accepted as complying with the requirements as to permanency if, although otherwise satisfactory, the marking has been accomplished by means of painting or stamping after the articles have been kiln-fired in the process of manufacture.

With respect to chinaware and porcelainware, the Department will accept the name of the country alone as a satisfactory indication of the country of origin, and will also accept the name of the manufacturing or producing firm accompanied by the country of origin, without the inclusion of the city or province in that country in which the manufacturer or producer is located. In the case of chinaware and porcelainware, the words "Made in," "Produced in," or words of similar import are not required.

(*See also paragraph commencing "Any goods," etc., under "Prohibited Goods." p.* 771.)

Articles wholly of porcelain for electrical use

Articles of porcelain made for the purpose of being united with other materials so as to form a composite article, as well as small porcelain beads used by electricians, may be marked on the first covering or container in which imported.

Thermometers of all kinds, clocks and clock movements. Waxed paper in rolls or sheets, wrapped, banded, boxed, or packaged specially for household use.

Glazed wall and hearth tiles; and glazed or unglazed floor tiles over six square inches, and all sizes of ceramic mosaic tiles mounted on paper. The indication of the country of origin must be moulded or impressed in, or indelibly printed on, each tile, except ceramic mosaic tiles mounted on paper which may be marked by being indelibly printed on each square foot of paper to which the tiles are affixed.

Packages containing fresh fruit, vegetables or honey are required to be marked with a label or stencil of suitable size in proportion to size of the packages. In the case of bags; stencilled, printed, interwoven or a suitable tag attached.

Vacuum bottles, carafes, flasks, jugs, jars and other thermostatic containers and refills or inserts for use therewith.

REGULATIONS

(a) When such vacuum bottles or other containers are being imported in the form of complete articles, the marking shall be accomplished by means of die stamping or other indelible impression on the metal or other container.

(b) In the case of refills or inserts imported separately, the marking shall be accomplished by etching with acid or indelible printing.

CUSTOMS TARIFF

SCHEDULE "A"

The three rates of duty shown are: (1) British Preferential Tariff; (2) Most Favoured Nations tariff. (3) General tariff. In these rates effect is given to the Geneva Agreements. For notes see pages 671-679.

A

Abdominal scissors, of any material.....Free
Abdominal supporters.....10; 20; 35
Abrasives, artificial, in bulk, crushed or ground, used in the manufacture of abrasive wheels and polishing composition.....Free
Abrasive strips and discs for use by dental surgeons.....Free
Absinthe, per proof gal..... $5.00; $10.00; $10.00
And in addition thereto under all tariffs $8.00 per gallon of the strength of proof.
Absorbent cotton.....10; 20; 35
Accordeons.....7½; 10; 30
Acetanilide.....Free; 15; 25
Acetate, amyl 10; 30; 30
Acetate, calcium.....Free
Acetate of Alumnia, n.e.s.....15; 20; 25
—of Aluminum, adapted for dyeing and calico printing, red liquor.....Free
Acetate of chrome powdered crystals....15; 20; 25
Acetate of iron for dyeing. ..... Free
Acetate of lead (sugar of lead).....Free; 15; 25
Acetate of lead, not ground.....Free; 10; 10
Acetate of lime .....Free
(for use as material in Canadian manufacture)
Acetic ether.....15; 20; 25
Acetone.....10; 30; 30
Acetone, mixture of methyl alcohol and other ingredients when imported by tanners for use exclusively as a solvent for dyes for the dyeing of leather in their own factories, per gallon.....20; 20; 20
Acetylizing machine which treats the Celanese material in one of the preliminary processes.....Free; 5; 10
Acid, acetic and pyroligneous, n.o.p., and vinegar:—per gallon of any strength not exceeding the strength of proof.....10c; 12½c; 15c
—and in addition thereto, for each degree of strength in excess of the strength of proof 1½c; 1¾c; 2c
Provided that the strength of proof shall be held to be equal to six per cent. of absolute acid, and shall be determined in the manner prescribed by the Governor-in-Council.
Acid, acetic, crude, and pyroligneous crude, of any strength not exceeding thirty per cent 15; 22½; 25
boracic, and borax in packages of not less than twenty-five pounds weight..... Free
carbolic, carbonic, citric.....15; 20; 25
cresylic acid and compounds of cresylic acid, used in the process of concentrating ores, metals or minerals.....Free; 15; 15
hydro-fluo-silicic.....Free
hydro-fluoric.....Free; 20; 25
lactic.....Free; 20; 25
muriatic, n.o.p., per 100 lbs.....17½c; 22½c; 25c
when in packages weighing not more than 100 lbs, per hundred pounds...Free; 22½c; 25c
nicotinic when imported for use in manufacture of nicotinic acid amide and when imported for use in the manufacture of diethylamide of nicotinic acid ..Free; Free; 25%
nitric .....Free; 20; 22½
all other of a kind not produced in Canada n.o.p.....Free; 15; 25
oxalic.....Free; 10; 20
phosphate, not medicinal.....Free; 25; 25
phosphoric.....Free; 25; 25
salicylic.....Free; 20; 25
stearic, n.o.p.....Free; 12½; 20
stearic, when imported by manufacturers of candles for use only in their own factories in the manufacture of candles or crayons .Free
Succinic and phthalic anhydride, adipic, abietic maleic acids, and ethylene glycol, hexamethylene, diammonium adipate, hexamethylene diammonium sebacate, hexamethylene diamine, caprolactam, when imported by manufacturers of synthetic resins, for use exclusively in the manufacture of synthetic resins, in their own factories.....Free
sulphuric, n.o.p., per 100 lbs....17½c; 22½c; 25c
when in packages weighing not more than 100 lbs., per hundred pounds...Free; 22½c; 25c
sulphuric, platinum, articles for (see platinum).Free
sulphurous.....15; 20; 25
tannic.....Free
tartaric, crystals.....Free; 10; 10
tartaric, n.o.p .....Free; 20; 25
tungstic, used in mf'g of electric lamps ....Free
Acidine (for summer drinks).....15; 20; 25
Aconite root ground.....15; 20; 25
Aconite root unground.....Free
Acorns, nuts, per lb.....3c; 5c; 5c.
Adding Machines .....Free; 17½; 25
complete parts of adding machines...Free; 15; 25
Adding Machines, under item 696. .....Free....
Addressograph machines for newspapers, magazines, periodicals, pamphlets, catalogues, when for use exclusively by printers, bookbinders, paper converters and by manufacturers of articles made from paper or cardboard.
Free; free; 10
Adhesive materials, used in cementing together glass sheets for manufacturing safety non-shatterable laminated glass.....Free; Free; 2
Advertising and printed matter, viz.:—Advertising pamphlets, advertising show cards, illustrated advertising periodicals; price books, catalogues and price lists; advertising almanacs and calendars; patent medicine or other advertising circulars, fly sheets or pamphlets; advertising chromos, chromotypes, oleographs or like work produced by any process other than hand painting or drawing, and having any advertisement or advertising matter printed, lithographed or stamped thereon, or attached thereto, including advertising bills, folders and posters, or other similar artistic work, lithographed, printed or stamped on paper or cardboard for business or advertisement purposes, n.o.p., per lb.....5c; 10c; 15c
But not less than —; 25; 35
Duty on the above, imported by mail may be paid by Customs Revenue Stamps.
For detailed table of duty see page 654, note 22.
Advertising and printed matter, viz.:—Advertising pamphlets, advertising show cards illustrated advertising periodicals; price books, catalogues and price lists; advertising almanacs and calendars; patent medicine or other advertising circulars, fly sheets or pamphlets. All articles in this item, when produced in countries entitled to the British Preferential Tariff and relating exclusively to products of such British countries, but not relating to Canadian products, under British Preferential Tariff only .....Free
Advertising instruction books, printed, per lb:
5c.; 10c.; 15c.
But not less than —; 25; 35

Advertising matter, printed matter, when printed in New Zealand for the purpose of advertising the products of New Zealand.....Free
Advertising and printed matter, printed in France, in the French language, on paper or cardboard, describing and accompanying French products, under the French Treaty, per lb. 5c
Advertising and printed matter, whether imported by mail or otherwise, when included in packages valued at not more than $1.00 each and when not imported for sale or in a manner designed to evade payment of Customs duties.....Free
Bona fide trade catalogues and price lists not specially designed to advertise the sale of goods by any person in Canada when sent into Canada in single copies addressed to merchants therein, and not exceeding one copy to any merchant for his own use, but not for distribution.....Free
Advertising lead pencils.....10; 30; 35
Advertising paper weights, glass.....10; 17½; 22½
Advertising pens.....12½; 22½; 27½
pictures, per lb.....5; 10; 15
But not less than —; 25; 35
Advertising post cards, per lb..... 5c; 10c; 15c
But not less than —; 25; 35
Advertising sample cards, with fabric attached, per lb.....5c; 10c; 15c
But not less than —; 25; 35
Advertising wrappers, per lb.....5c; 10c; 15c
But not less than —; 25; 35
Adzes.....10; 25; 35
Aeroplane chronometers and compasses and parts thereof, including cards therefor, of a class or kind not made in Canada for ships or aircraft. Free
Aeroplane instruments specially designed for the equipment of aeroplanes and other aircraft, and which are to be installed on the instrument boards or other parts of the craft and which are necessary in the navigation of such aircraft.....Free; Free; 27½
Agalite.....15; 20; 25
Agalite rock, ground.....Free
Agasote head-linings, single ply.....15; 22½; 53
Agate bearings for scales.....15; 20; 25
Agates, polished, not mounted or set...7½; 10; 10
Agates, rough..... 7½; 10; 10
Auxiliary internal combustion engines incorporated in or attached to agricultural implements or agricultural machinery or to be incorporated in or attached to agricultural implements or agricultural machinery; complete parts of all the foregoing.....Free
Agricultural implements:
Fruit and vegetable grading, grating, washing and wiping machines, and combination bagging and weighing machines, and complete parts thereof; machines for topping vegetables, machines for bunching or tying cut flowers, vegetables and nursery stock, and complete parts thereof, box lidding machines egg graders and egg cleaners and complete parts thereof, not including aluminum parts.....Free
Spraying and dusting machines and attachments therefor, including hand sprayers; apparatus specially designed for sterilizing bulbs; pressure testing apparatus for determining maturity of fruit; pruning hooks; pruning shears; animal dehorning instruments, and complete parts of the foregoing. Free
Hay loaders, hay tedders, potato planters, potato diggers, fodder or feed cutters, ensilage cutters, grain crushers and grain or hay grinders for farm purposes only, post hole diggers, snaths, stumping machines, grain loaders or elevators with a capacity not exceeding 40 bushels per minute and all other agricultural implements or agricultural machinery, n.o.p., and complete parts of all the foregoing.....Free
Hay presses and complete parts thereof.....Free
Incubators for hatching eggs, brooders for rearing young fowl, and complete parts of all the foregoing.....Free
Scythes, sickles or reaping hooks, hay or straw knives, edging knives, hoes, pronged forks, rakes, n.o.p.....Free
Fanning mills; peaviners; corn husking machines; threshing machine separators, including wind stackers, baggers, weighers and self-feeders therefor; complete parts of all the foregoing.....Free
Windmills and complete parts thereof, not including shafting.....Free
Internal combustion traction engines; traction attachments designed and imported to be combined with automobiles in Canada for use as traction engines; complete parts of all of the foregoing.....Free
Traction ditching machines (not being ploughs) and complete parts thereof.....Free
Portable engines with boilers, in combination, for farm purposes; horse powers, n.o.p.; and complete parts of all the foregoing.....Free
Pasteurizers for dairying purposes and complete parts thereof.....Free; 15; 25
Milking machines and attachments therefor; centrifugal machines for testing butterfat, milk or cream; complete parts of all the foregoing.....Free
Milk evaporators for dairying purposes and complete parts thereof.....Free; 10; 25
Cultivators, harrows, seed-drills, horse-rakes, horse-hoes, scufflers, manure spreaders, garden seeders, weeders, and complete parts of all the foregoing.....Free
Cream separators and complete parts thereof including steel bowls.....Free
Ploughs; farm, field, lawn or garden rollers; foregoing.....Free
Mowing machines, harvesters, either self-binding or without binders, binding attachments, reapers, harvesters in combination with threshing machine separators, including the motive power incorporated therein, and complete parts of all the foregoing.....Free
Egg graders.....Free
Complete parts of aluminum for egg graders Free
Air compressors of iron or steel, n.o.p.; and a portable or stationary machine.....10; 25; 35
Aircraft, not including engines, under regulations presented by the Minister.....Free; 15; 27½
Aircraft, complete parts thereof, not including parts of aircraft engines.....Free; 15; 27½
Aircraft (i) unfinished parts, n.o.p., not including parts of aircraft engines.....Free; 15; 27½
(ii) Direct or inertia starters with or without related operating gear and parts thereof; generators; voltage control boxes; batteries, de-icing and anti-icing equipment and parts thereof, not including parts of rubber; vacuum pumps with related operating gear and parts thereof; landing and navigation lights; propellers; hydraulic jacks and pumps and parts thereof; aircraft wheels; aircraft brakes with related operating gear and parts thereof; aircraft tires and tubes; oil coolers; fuel pressure warning devices; exhaust gas analyzers; pressure fire extinguishers; primer pumps; instruments excepting fuel contents gauges; bolts, nuts, cocks, turnbuckles, clevis and pins, swaged wires and tie rods; bars, tubes, extrusions and forgings of aluminum, aluminum alloys and magnesium alloys; steel tubing; all of the foregoing when of types and sizes not made in Canada and imported for use exclusively in the manufacture or for spares, overhaul or repair of the goods enumerated in tariff item 440L under such regulations as the Minister may prescribe.....Free; Free; 27½
Parts, finished or not, for use in the manufacture of aircraft oil coolers.....Free; Free; 27½
Aircraft engines, when imported, for use only in the equipment of aircraft.....Free; 15; 27½
Aircraft (i) Carburettors, magnetos, distributors, coils and spark plugs and complete parts

For explanation of rates, restricted imports and Geneva agreements, see pages 671-679.

thereof; all of the foregoing when of a class or kind not made in Canada when imported for use in aircraft engines.....Free; Free; 27½
Aircraft (ii) Parts, finished or not, n.o.p., for aircraft engines.....Free; 5; 27½
Air guns and rifles, not toys.....10; 22½; 30
Alabaster ornaments.....20; 17½; 30
Alabaster, mfrs. of, n.o.p.....—; 22½; —
Albumen, blood.....Free; 10; 10
From New Zealand.....Free
egg, dried evaporated, desiccated or powdered, whether or not sugar or other material be added.....10; 25; 30
egg, frozen or otherwise prepared, n.o.p., whether or not sugar or other material be added, per lb.....5c; 10c; 11c.
Australian Treaty.....5c. per lb.
Albumen, Bent's Milk (casein).....17½; 25; 27½ and per lb. 2c.; 2½c.; 3c.
Albumenized paper.....Free; 20; 30
Albums, stamp and albums, n.e.s.....20; 25; 35
Albums, stamp, with designs of stamps and descriptions thereof.....Free ; 10; 10
Alcohol amyl or fusil oil (see Alcohol, ethyl), when imported to be denatured for use in the manufacture of metal varnishes or lacquers, to be entered at ports prescribed by regulations of the Minister, subject to the Excise Act and to the regulations of the Department of National Revenue.....Free
Alcohol butyl, n.o.p.....Free; 20; 25
Alcohol, ethyl, or the substance commonly known as alcohol, hydrated oxide of ethyl or spirits of wine, n.o.p.; and all spirituous or alcoholic liquors, n.o.p.; amyl alcohol or fusil oil, or any substance known as potato spirit or potato oil; absinthe, arrack or palm spirit, artificial brandy and imitations of brandy, n.o.p.; cordials of all kinds, n.o.p.; mescal, pulque, rum, shrub, schiedam and other schnapps; taffa, and similar alcoholic bitters or beverages; and wines, n.o.p. containing more than forty per cent. of proof spirit, per gallon of the strength of proof.....$5.00; $10.00; $10.00
Whiskey.....$4.50; $ 5.00; $10.00
Gin.....$4.50; $ 5.00; $10.00
Rum.....$4.50; $ 6.00; $10.00
Brandy.....$4.00; $ 4.00; $10.00
Liqueurs.....$4.50; $ 4.50; $10.00
Angostura bitters.....$2.00; $ 5.00; $10.00
British West Indies Agreement, per proof gallon, $5.00
and in addition thereto under all tariffs $8.00 per gallon of the strength of proof.
Angostura bitters exempt from additional $8.00.

Provided also, that when the goods specified in this item are of greater strength than the strength of proof, the measurement thereof and the amount of duty payable thereon shall be increased or decreased in proportion for any greater strength than the strength of proof.

Provided further, that bottles and flasks and packages of gin, rum, whisky and brandy, of all kinds, and imitations thereof, shall be held to contain the following quantities (subject to the provisions for addition or deduction in respect of the degree of strength), viz:—

Bottles, flasks and packages, containing not more than three-fourths of a gallon per dozen, as three-fourths of a gallon per dozen;
Bottles, flasks and packages, containing more than three-fourths of a gallon but not more than one gallon per dozen, as one gallon per dozen;
Bottles, flasks and packages, containing more than one gallon but not more than one and one-half gallon per dozen, as one and one-half gallon per dozen;
Bottles, flasks and packages, containing more than one and one-half gallon but not more than two gallons per dozen, as two gallons per dozen;
Bottles, flasks and packages, containing more than two gallons but not more than two and four-fifths gallons per dozen, as two and four-fifths gallons per dozen;
Bottles, flasks and packages, containing more than two and four-fifths gallons but not more than three gallons per dozen, as three gallons per dozen;
Bottles, flasks and packages, containing more than three gallons but not more than three and one-fifth gallons per dozen, as three and one-fifth gallons per dozen;
Provided further, that bottles or phials of liquors for special purposes, such as samples not for sale to the trade, may be entered for duty according to actual measurement, under regulations prescribed by the Minister of National Revenue.

Alcohol, ethyl, when imported by the Department of National Revenue or by a person licensed by the Minister of National Revenue, *to be denatured* for use in the arts and industries, and for fuel, light and power, to be entered at ports prescribed by regulation of the Minister, subject to the Excise Act and to the regulations of the Department.....Free
Alcohol, grain, denatured, per proof gal. $5.00; $10.00; $10.00
Isopropyl, per gallon.....Free; 50c; $1.00
Alcohol, methyl, subject to the provisions of the Excise Act, and regulations per proof gallon 20c; 20c; 20c
Methyl alcohol, when imported by manufacturers for use exclusively in the manufacture of formaldehyde, in their own factories, subject to the provisions of the Excise Act and regulations—From January 1, 1950 to June 30, 1951.....Free
solid—canned heat.....17½; 20; 25
wood (see Alcohol, ethyl), per gal., $5.00; $10.00; $10.00
Alcoholic bitters or beverages (see alcohol, ethyl above).per gal..... $5.00; $10.00; $10.00
Alcoholic perfumes:—
(*a*) When in bottles or flasks containing not not more than 4 ounces each.....30; 30; 90
(*b*) When in bottles, flasks, or other packages, containing more than 4 ounces each, per gallon.....$5.00; $5.00; $5.00
and.....—; 30%; 40%
perfumed spirits, bay rum, cologne and lavender waters, hair, tooth and skin washes, and other toilet preparations containing spirits of any kind:—
(*a*) When in bottles or flasks containing not more than four ounces each.....30; 45; 90
(*b*) When in bottles, flasks or other packages, containing more than four ounces each, per gallon..... $5.00; $5.00; $5.00
and.....—; 30; 40
Under West Indies Trade Agreement $5.00 per gal. and 40% less 50%.
Alcona food, food flavors, non-alcoholic and unsweetened..... 15; 20; 25
Ale, beer, porter and stout, when imported in casks or otherwise than in bottle, per gallon.....25c; 35c; 35c
And in addition thereto under all tariffs 40c gal.
Ale, beer, porter and stout, when imported in bottles per gallon.....15c; 50c; 50c
And in addition thereto under all tariffs 40c gal.
Provided that six quart bottles, or twelve pint bottles, shall be held to contain one gallon. (See also "Packages").

Ale, ginger.....15; 20; 25
non-alcoholic.....15; 20; 25
Alfalfa Meal, stock food (No. S.T.).....15; 20; 25
Alkyl aryl hydrocarbons, unsulphonated, when imported by manufacturers of synthetic detergents for use exclusively in the manufacture of synthetic detergents in their own factories from Jan. 1, 1950 to Sept. 30, 1951, per gallon.....⅓c; ⅓c; 1c
Alizarin and artificial alizarin.....Free

Alizarine oil.....15; 20; 25
Alkenet root, crude, crushed, or ground.....Free
Antitoxins and allergenic products n.o.p. for parenteral administrations in the treatment or diagnosis of diseases of man.....Free
Alloy, nickel chrome.....15; 20; 25
Alloys of copper, n.o.p., containing 50 per centum or more by weight of copper, viz.: sheets, plates, strips, bars, rods and tubes. 7½; 15; 25
Alloys, copper containing boron, for use exclusively as a flux.....Free
Alloys of magnesium, viz.: ingots, pigs, sheets, plates, strips, bars, rods and tubes.....5; 10; 25
Alloys, silver in powdered form, composed of silver, tin, copper and zinc.....15; 20; 25
Alloys of tin, antimony and lead in blocks, bars, plates or sheets.....10; 20; 20
Almanacs, advertising, per lb.....5c; 10c; 15c
Not less than —; 25; 35
Almond paste.....15; 25; 35
—; —; ½c. lb.
Almonds, shelled, n.o.p., per lb.....1c; 1c; 3c
not shelled, n.o.p., per lb.....1c; 1c; 3c
Aloes, crude drugs.....Free
n.e.s.....Free; 17½; 25
Alpaca hair.....see "Hair"
linings.....Free; 20; 25
manufactures, n.o.p.....25; 27½; 40
and per lb. —; —; 35c
Altar bells.....Free
cloths.....12½; 10; 20
Alum, in bulk only, not calcined.....Free; 10; 15
burnt, and alum n.e.s.....Free; 17½; 25
chrome.....Free; 10; 15
Alumdum wheels.....10; 22½; 30
Alumina.....Free
hydrate of.....Free
sulphate of (alum cake).....Free; 10; 15
Aluminum and alloys thereof, crude or semi-fabricated—
Pigs, ingots, blocks, notch bars, slabs, billets, blooms and wire bars.....per lb. Free; 2c; 5c
Bars, rods, plates, sheets, strips, circles, squares, discs and rectangles
per lb. Free; 3c; 7½c
Angles, channels, beams, tees and other rolled, drawn or extruded sections and shapes.....Free; 22½; 30
Pipes and tubes; wire and cable, twisted or stranded or not, and whether reinforced with steel or not.....Free; 22½; 30
Leaf n.o.p., or foil, less than .005 inch in thickness, plain or embossed, with or without backing; aluminum powder.Free; 30; 30
Aluminum leaf, less than .005 millimetre in thickness.....Free
Aluminum capsules for bottles.....Free; 7½; 30
On and after March 31, 1950.....15; 22½; 30
Aluminum circles, less than 30-inch in diameter
Free; —; 30
Aluminum, chloride of, or chloralum...Free; 10; 10
bases Warrnock's, per sq. in..... ⅛c; ⅛c; ⅛c
crude acetate of red liquor.....Free
cups (collapsible).....20; 22½; 30
holloware.....20; 22½; 30
manufactures of, n.o.p.....15; 22½; 30
Aluminum powder or dust.....Free; 30; 30
Aluminum scrap.....Free
Aluminum pulp.....15; 20; 25
Aluminum spoons in the rough.....15; 22½; 30
Amalgamation plates, being silver plated, copper plates used for the extraction of free milling gold, when for use exclusively in metallurgical operations—according to material.
Amber coloring.....Free; 17½; 25
gum.....Free
in plates or blocks.....Free
manufacturing of.....15; 20; 25
ornaments.....20; 17½; 30
rough sawn, for pipe mounts.....15; 20; 25
Ambergris.....Free; 10; 15
Amberoid, moulded.....15; 20; 25
Amethysts, not mounted or set.....7½; 10; 10
Ammonia, spirits of, per gallon,
$3.00, and 30; 30; 30
anhydrous.....15; 20; 25
carbonate of.....Free; 17½; 25
fluoride (sal ammoniac).....Free; 25; 25
household.....15; 20; 25
nitrate of.....Free; 25; 25
nitrate of, when imported for use in the manufacture of nitrous oxide.....Free; 10; 25
oxalate of.....15; 20; 25
sulphate of.....Free
Ammoniac, sal.....Free; 25; 25
Ammunition, n.o.p.....10; 22½; 30
Amyl acetate.....10; 30; 30
Anaconda twisted I-beam core for use in manufacture of hollow conductor cables....20; 20; 30
Anatomical preparations.....Free
Anchors, for vessels.....Free
marine drag, made of canvas and rope.25; 25; 35
per lb. —; —; 4c
pockets for ships, iron.....Free
n.o.p.....10; 25; 35
Anchovies, essence of.....15; 27½; 35
Anchovies (see Fish).
Anesthetizing Outfit Sorensen and De Luxe Equipment.....Free
Angle prisms.....Free; 9; 15
Angles, iron or steel galvanized.....10; 25; 35
Angles, iron or steel, for ships.....Free
Angostura bitters, per gal.....$2.00; $5.00; $10.00
Angostura bitters, the produce or manufacture of any of the Colonies enumerated in section 10 of The Customs Tariff, 1907, when conveyed without transhipment by ship direct into a sea or river port of Canada, per proof gallon....$2.00
(For Colonies see W.I.T. Trade Agreement page 675).
Aniline dyes, in not less than 1-lb. packages, soluble in water.....Free; 10; 10
Provided that when such dyes are permitted entry into the United Kingdom by license, they shall be free of duty.
in less than 1 lb. in wt.....12½; 17½; 22½
Aniline oil.....Free
Aniline salts, crude.....Free
Animal charcoal, for use in refining of sugar
.....Free; 25; 25
Animal clipping machines—power.....Free
Animal clipping machines—hand, according to material.
Animal bile, in liquid or paste form, not further processed than concentrated, for use in the manufacture of bile acids.....Free
Animal glands and animal glandular organs, and extracts thereof, wet or dry, (whether alcoholic or not) when imported by manufacturers of pharmaceutical or medicinal preparations for use exclusively in the manufacture of such preparations in their own factory.....Free
Animal manures.....Free
stearine, per lb.....1½; 1¾; 2
New Zealand.....Free
Animals and articles brought into Canada temporarily and for a period not exceeding three months, for the purpose of exhibition or of competition for prizes offered by any agricultural or other association (No S.T.).....Free
Provided a bond shall first be given in accordance with regulations prescribed by the Minister of Customs, with the condition that full duty to which such animals or articles would otherwise be liable shall be paid in case of their sale in Canada, or if not re-exported within the time specified in such bond.
Animals, horses, cattle, sheep, goats, asses, swine, and dogs, pure bred and the male semen thereof, for the improvement of stock, under regulations prescribed by the Governor in Council. No S.T.....Free
hogs, per lb.....Free; 1c; 3c
living, sheep, lambs and goats, per head
Free; $2.00; $3.00

For explanation of rates, restricted imports and Geneva agreements, see pages 671-679.

animal liver paste.....15; 20; 35
living, n.o.p. (no S.T.).....Free; 7½; 25
cattle.....per lb. Free; 1½c; 3c
silver or black foxes.....Free; 20; 25
skins of (taxidermic), not native of Canada..Free
Annato, extract of.....Free
liquid or solid.....Free
seed.....Free
Annual reports (official) of benevolent or religious associations, and issued in the course of proceedings of said associations to their members. Free
Annular Ball Bearings and parts thereof under regulations prescribed by the Minister.....Free
Anodes of nickel, zinc, copper, silver, gold, and metal adopted for use as nickel anodes. 5; 7½; 10
Anodynes, alcoholic, n.o.p. (see Spirits, etc.) per gal., $3.00;.....and 30; 30; 30
Anodynes, not over 2½ per cent. alcohol 17½; 22½; 40
n.o.p. (see Medicinal preparations).
Anthems sheet music 5; 7½; 10
Anthems in pamphlet form with words set to music.....Free
Anthems, sheet music, printed in France in the French language.....5%
Anticongestine (mineral poultice). (See Med.), 17½; 20; 25
Antiformin, a bleach for cotton.....15; 20; 25
Antimonine.....Free
Antimony, red sulphide of.....Free; 15; 25
salts .....Free
sulphuret of.....Free; 15; 25
or regulus of, not ground, pulverized or otherwise manufactured.....Free
or regulus of, n.o.p.....15; 20; 25
sodiate of.....Free; 15; 25
Antiquities, collections of, when imported by or for public museums, public libraries, universities, colleges or schools, and which are to be placed in such institutions.....Free
Antiquities (other than spirits or wines) produced pri r to Jan. 1st, 1847, un er such regulations, including proof of antiquity, as may be prescribed by the Minister.
(Antiquities are relieved from the requirement as to origin or content.).....Free
Anti-rail creeper.....10; 25 35
Antiseptic, dry. (See Medicinal).....17½; 20; 25
Antiseptic surgical dressing.....10; 20; 35
Antitoxine.....Free
Anvils.....10; 25; 35
Aphis Punk.....17½; 20; 25
Apparatus designed for cooking or for heating buildings:
1. For coal or wood.....15; 22½; 30
2. For gas.....15; 22½; 30
3. For electricity.....15; 22½; 30
4. For oil.....15; 22½; 30
5. n.o.p.....15; 22½; 30
Apparatus, well-drilling machinery and apparatus, and complete parts thereof, for use exclusively in drilling for water, natural gas or oil, or in prospecting for minerals, not to include motive power; well-packers and complete parts thereof, for oil or gas wells; seamless iron or steel tubing of a class or kind not made in Canada, for use in casing water, natural gas or oil wells.....Free
Apparatus and machinery and parts thereof for use only in producing unrefined oil from shales, not to include motive power of a class or kind made in Canada.....Free
life saving (see Life-boats).....Free
Apparatus and glassware for laboratory work, and sterilizing purposes for hospitals.....Free
philosophical (see Philosophical).
Apparatus, stickle automatic steam control for paper machine.....10; 25; 35
Apparel, wearing and other personal and household effects, not merchandise, of British subjects dying abroad, but domiciled in Canada; books, pictures, family plate or furniture, personal effects and heirlooms left by bequest to any resident of Canada, or acquired by any resident of Canada as a result of the death of any person resident abroad, or as a gift in anticipation of the death of any such person; all such goods or articles when given as a free gift by anyone resident abroad to a resident of Canada; the Minister to be the sole judge as to whether any goods or any article imported is to be classified as entitled to the benefit of this item or not.....Free
Apparel, wearing and ready-made clothing, composed wholly or in part of wool, n.o.p. —; 25–27½; 40
and per lb. —; —; 35c.
See also "Clothing".
Apple juice, n.o.p.....10; 10; 25
not over 25% proof spirit, per gal. $2.50; $2.50; $2.50
over 25% pure spirit, per gal. $10.00; $10.00; $10.00 and 30; 30; 30
Apple trees, each.....Free; 6c.; 7½c.
Provided that when imported between Sept. 15th and Oct. 5th inclusive, the duty shall not be more than.....Free; 3c; 3c
Apple trees, being seedling stock for grafting, including buds and scions.....Free
Apples, fresh, See Fruits, fresh.
and other fruits, dried, desiccated, evaporated or dehydrated.....Free; 10; 25
Apricot kernels.....15; 20; 25
prepared in cans weight of container to be included in weight for duty per lb.....2; 2c; 5
New Zealand, South African and Australian Treaty.....per lb. 1c
Apricots, dried or desiccated.....Free; 10; 25
South African and Australian Treaty....Free
green, per lb. weight of packages included Free; 10; 10
During a declared period of 10 weeks, per pound.....Free; 1c; 1c
Australian Treaty.....Free
Apron feed, of leather.....17½; 22½; 35
Aprons, rubber, unfinished, cut to shape not otherwise manufactured.....15; 20; 27½
rubber, unfinished, when otherwise manufactured with frill, binding or pocket...25; 25; 35
Aqua Marine (precious stone).....7½; 10; 10
Araucarias.....Free ; 15; 20
Architecture, books on.....Free
Argentine (pulp).....15; 20; 25
Argols or argals (cream of tartar).....Free
Arlite backing board 15; 22½; 35
Arms, guns and rifles, of a class or kind not made in Canada.....5; 10; 30
Arms, military stores, munitions of war, and other articles the property of the Imperial Government, and to remain the property of such government; articles consigned direct to officers and men of His Majesty's Imperial navy, for their own personal use or consumption, on board their own ships.....Free
Arnica, extract of, per gal. $5.00; $10.00; $10.00 and 30; 30; 30
Arrowroot, per lb.....Free; 1½c; 1½c
Under W I T Treaty (see page 675) . . . Free
Arsenate of aniline.....Free; 15; 25
Arsenate of lead, in packages not exceeding 3 lbs. each in weight, weight of package to be included in weight for duty.....Free; 12½; 25
Arsenate of lead, n.o.p.....Free; 7½; 15
Arsenate of soda.....Free; 12½; 20
Arsenic, sulphide of.....Free
Arsenic (arsenous oxide).....Free
Arsenic, sulphide of.....Free
Arterial tubes for embalming.....Free
Articles, Canadian, returned (see Canadian goods).....Free
Articles for exhibition, etc., under bond to be exported within 3 months.....Free
for the personal or official use of Consuls-General who are natives or citizens of the country they represent and who are not engaged in any other business or profession (No S.T.).....Free

Articles for Gov.-General (No S.T.).....Free
for officers and men of Imperial Navy.....Free
which enter into the cost of the manufacture of binder twine or twine for harvest binders, and twine for baling farm produce, when imported for such use exclusively by manufacturers who manufacture such twine only. (No S.T.).....Free
Articles presented from abroad in recognition of the saving of human life, under regulations by the Minister of National Revenue Free
Articles of glass, not plate or sheet, designed to be cut or mounted.....Free; Free; 22½
Articles of glassware, when imported by manufacturers of silverware to be used in receptacles made of or electro plated with precious metals, or to be equipped with tops made of or electroplated with precious metals in their own factory.....Free; Free; 22½
Articles specially designed for the use of the blind, whether for educational, recreational, industrial, personal or other purposes, when for blind persons and imported by, or on the order or certificate of, the Canadian National Institute for the Blind, or other *bona fide* institution or association for the blind..Free
Articles and materials which enter into the cost of manufacture of the goods enumerated in tariff items 409, 409a, 409b, 409c, 409d, 409e, 409f, 409g, 409h, 409i, 409j, 409k, 409l, 409m, 409n, 409o, and 439c, when imported for use in the manufacture of the goods enumerated in the aforesaid tariff items, or in the manufacture of parts therefor, under regulations prescribed by the Minister..Free
The tariff items referred to cover all agricultural implements.
Artificial eyes, for human use (no S.T.).....Free
Artificial limbs and parts thereof(no S.T.).....Free
Artificial limbs, extension shoes (no S.T.).....Free
Artificial teeth not mounted and materials for use only in the manufacture thereof.....Free
Artists' and school children's colours. *See "Colours"*.
Artotypes.....12½; 20; 22½
Asbestite (roofing material).....15; 22½; 35
Asbestos, crude.....Free; Free; 25
Asbestos, not crude, and manufactures of 15; 12½; 25
Woven fabrics, wholly or in part of asbestos, when imported by manufacturers of clutch facings and brake linings for use exclusively in the manufacture of such articles in their own factories—From April 1, 1950 to June 30, 1951.....10; 12½; 25
of Empire origin.....Free; 12½; 25
Asbestos roofing cement.....15; 20; 25
platinized for the mf'g of sulphuric acid.....Free
Ash, soda, barilla, per 100 lbs..... 15c.; 25c.; 30c.
Ash, pot and pearl, in 25 lb. packages or more, Free
pot and pearl, in less than 25 lb. package 10; 12½; 15
Ashes, wood.....15; 20; 25
Asparagus, green.....Free; 10; 10
For 8 weeks.....Free; 3½c; 3½c
roots, each.....Free; ⅕c.; ¼c.
Asphalt, compositions of.....15; 20; 25
Asphalt or asphaltum, solid or not.....Free; 10; 10
Asphalt Road Oil for paving purposes.....Free
Asphalt, which is solid at a temperature of 60° Fahrenheit may be allowed entry under item 584b.....Free; 10; 10
Aspirin (under this Trade name prohibited).
Asses for improvement of stock.....Free
Astrakhan skins, not dyed, wholly or partially dressed.....Free
Atomizers (rubber and glass).....15; 20; 27½
Augurs, coal (mining machinery).....5; 17½; 25
Aurophone, for treating the deaf.....Free
Australian gum.....Free; 10; 15
Automatic feeders (mining machinery).....Free
Automobile parts, n.o.p., motor vehicles, electric trackless trolley buses or chassis, enumerated in tariff items 438a and 424, not to include wireless receiving sets, die castings, of zinc, electric storage batteries, parts of wood, tires and tubes or parts of which the component material of chief value is rubber:
(1) Brake linings, and clutch facings whether or not including metallic wires or threads:
(a) when made from crude asbestos of British Commonwealth origin....Free; 25; 35
(b) when made from crude asbestos, N.O.P. 15; 25; 35
(2) Automobile and motor vehicle engines, stripped, n.o.p., and complete parts thereof, n.o.p.....Free; 25; 35
(3) Parts, n.o.p. electro-plated or not, whether finished or not.....Free; 30; 40
(4) Parts n.o.p. of brass or copper, whether finished or not.....Free; 27; 40
Provided, that parts in chief value of iron or steel which were classified for duty purposes under tariff items 427 or 446a, as of January 1st, 1936, shall be dutiable at.....Free; 25; 40
Automobiles and motor vehicles of all kinds, n.o.p.; chassis for the foregoing; chassis for electric trackless trolley buses. Free; 17½; 27½
Provided that machines or other articles mounted on the foregoing or attached thereto for purposes other than for loading or unloading the vehicle shall be valued separately and duty assessed under the tariff items regularly applicable thereto.
Composite frame and floor structure of metal in the rough for use in the manufacture of automobiles and motor vehicles, March 15, 1949 to December 31, 1951.....Free; Free; 25
Bearings, clutch release; bearings, graphite; bearings, steel or bronze backed, with non-ferrous metal lining; bearings, steering knuckle thrust; bushings, graphited or oil impregnated; ceramic insulator spark plug cores, not further manufactured than burned and glazed, printed or decorated or not, without fittings; collars, crankshaft thrust; compressors, air; commutator copper segments; commutator insulating end rings; tapered discs of hot rolled steel, with or without centre hole, for disc wheels; distributor rotors and cam assemblies; door bumper shoes; electric wiring terminals, sockets, fittings and connectors and parts and combinations thereof, not to include battery terminals; gaskets of any material except cork or felt, composite or not, parts and materials therefor; ignition contact points; keys for shafting; auxiliary driving control kits, designed for attachment to motor vehicles to facilitate their operation by physically disabled persons and parts thereof; lenses of glass for motor vehicle lamps and for light reflectors; lock washers; magnetic plugs; piston ring castings in the rough, with or without gates and fins removed; propeller shaft tubes of steel bonded by rubber; rails of lock seam section, corners, locks and catches, unplated ventilators and parts thereof, the foregoing being of metal other than aluminum, for the manufacture of window sashes for bus bodies; steel bolts, studs, plugs, rivets or nuts, capped with stainless steel, and parts thereof; switches, relays, circuit breakers and solenoids and combinations and parts thereof; vacuum control assemblies and parts thereof; vulcanized fibre in sheets, rods, strips and tubings; all of the foregoing when of a class or kind not made in Canada and for use in the manufacture or the repair of the goods enumerated in tariff items 424 and 438a, or for use in the manufacture of parts therefor.....Free; Free; 30
Ammeters; arm rests and wheel housing lining of indurated fibre, pressed to shape; axle housings, one piece welded, machined or not, including parts welded thereto; carburetors; chassis frames and steel shapes for the manufacture thereof; cigar and cigarette lighters,

For explanation of rates, restricted imports and Geneva agreements, see pages 671-679.

whether in combination with a cigarette holder or not, including base; control ventilator gear box; cylinder lock barrels, with or without sleeves and keys thereof; dash heat indicators; engine speed governor units; external ornaments unplated, not including finish or decorative moulding; fluid couplings with or without drive plate assemblies; front axle cross channel king pin support section assembly of steel, in the rough; fuel pumps, vacuum pumps and combinations thereof; gasoline gauges; grilles not plated, polished or not before assembly, and parts thereof not plated or polished, not to include added finish or decorative moulding; hinges, finished or not, for bodies; horns; instrument bezel assemblies; instrument board lamps; instrument panel, glove compartment, luggage compartment, hood compartment and door step lamps and wire assemblies; locks, electric ignition, steering gear, transmission or combinations of such locks; mouldings of metal, with nails set in position, lead filled or not; oil filters; oil gauges; pipe lines of tubing, rigid or flexible, covered or not, with or without fittings and tubing therefor for oil, fuel, air, or liquid for actuating hydraulic brakes; purifiers for air; purifiers for oil or gasoline, including brackets and fittings therefor; radiator shutter assemblies, automatic; radiator water gauges; radiator shells not plated nor metal finished in any degree; shackles, bearing spring; speedometers; spring covers of metal and closing strips or shapes therefor; stampings, body, cowl, fender, hood, instrument board, of metal in the rough, trimmed or not, but not metal finished in any degree; starter switch assemblies; steering wheels, rims and spiders therefor; sun visor blanks of gypsum weatherboard; thermostatic controls; throttle, spark, choke, and hood lock release assemblies, including buttons therefor; tire clamping rings of steel, plated or not; universal joint ball assemblies; voltage control regulators; windshield and window wipers; parts of all the foregoing; all of the foregoing when of a class or kind not made in Canada and for use in the manufacture or repair of the goods enumerated in tariff items 410a (iii), 424 and 438a or for use in the manufacture of parts therefor.....Free; 20; 30

(1) Provided, that if the above articles are imported for use as original equipment by a manufacturer of automobiles, motor vehicles, electric trackless trolley buses or chassis enumerated in tariff items 438a, 424 and 410a (iii) whose total factory output during the year in which importation is sought does not exceed ten thousand complete automobiles, motor vehicles, electric trackless trolley buses or chassis, and provided that not less than forty per centum of the factory cost of production of such automobiles, motor vehicles, electric trackless trolley buses or chassis, not to include duties and taxes, is incurred in the British Empire, the rates of duty under this item shall be.....Free; Free; 25

(2) Provided, that if the above articles are imported for use as original equipment by a manufacturer of automobiles, motor vehicles, electric trackless trolley buses or chassis enumerated in tariff items 438a, 424 and 410a (iii) whose total factory output during the year in which importation is sought exceeds ten thousand automobiles, motor vehicles, electric trackless trolley buses or chassis, and provided that not less than sixty-five per centum of the factory cost of production of such automobiles, motor vehicles, electric trackless trolley buses or chassis, not to include duties and taxes, is incurred in the British Empire, the rates of duty under this item shall be
Free; Free; 25

(3) Provided that the Governor in Council may make such regulations, if any, as are deemed necessary for carrying out the provisions of this item.

Front and rear axles; brakes; clutches; hubs; internal combustion engines; steering gears; magnetos; rims for pneumatic tires larger than thirty inches by five inches; transmission assemblies; hydraulic or fluid couplings and torque covertors; drive shafts; universal joints; steel road wheels; power dividers or transfer cases; and parts of the foregoing, when of a class or kind not made in Canada, and imported by manufacturers of the goods enumerated in tariff items 410a (iii), 424 and 438a for use only in the manufacture of motor trucks, motor buses and electric trackless trolley buses, or for the manufacture of chasssis for the same
Free; 17½; 27½

(1) Provided that if the above articles are imported for use as original equipment for motor trucks, motor buses and electric trackless trolley buses, or for chassis for the same, by a manufacturer of the goods enumerated in tariff items 410a (iii), 424 and 438a,
and provided also that during the year during which importation is sought, not less than forty per centum of the factory cost of production of such motor vehicles and chassis therefor, not to include duties and taxes, is incurred in the British Empire, the rates of duty under this item shall be.
Free; 7½; 27½

(2) Provided that the Governor in Council may make such regulations, if any, as are deemed necessary for carrying out the provisions of this item.

Automobile parts—

Bottom body cross members and steel shapes for the manufacture thereof; bumpers, front and rear, and parts thereof, including spring steel bumper plates; casket tables or platforms for hearses; destination and route sign assemblies, illuminated or not, and parts thereof; direction signals, illuminated or not; door and step mechanism, hand, vacuum or air operated, and parts thereof; door locks and catches and parts thereof; electric switches, buzzers, bells, push buttons, fuse assemblies and parts thereof; forward drive control conversion assemblies and parts thereof; lamps of all kinds, illuminating and indicating, including sockets, flanges, terminals, glassware, lenses and gaskets therefor, assembled or not, but not to include lamp bulbs; metal stampings, oiled and primed or not, and assemblies thereof; rubber fenders; seat operating mechanisms; ventilators, including motor driven fan type, and grills, and parts thereof; window operating mechanisms; all of the foregoing when imported, to be used only in the manufacture of motor truck bodies, motor bus bodies, electric trackless trolley bus bodies, motor ambulances and hearses.....Free; Free; 20

Automobile boiler parts of iron or steel.
Free; 25; 35

brass parts, n.o.p.....Free; 27; 40
bodies steel, unfinished, n.o.p.....Free: 25; 40
mats rubber.....20; 22½; 35
tires.....22½; 25; 35

Automobiles imported or exported for touring, see page 776.

Avacados or alligator pears.....Free

Awnings and tents of cotton.....25; 25; 35
per lb. —; —; 4c.

tents of silk.....27½; 30; 45
and per oz. —; —; 7c

Axes.....10; 15; 20

Axle grease.....12½; 17½; 20

Axles and Axle blanks and parts thereof, of iron or steel:

A. For railway vehicles, including locomotives and tenders.....7½; 22½; 30
B. For other vehicles.....22½; 22½; 35
C. n.o.p.....20; 22½; 30

B

Babbitt metal in blocks, bars, plates and sheets 10; 20; 20
Babcock milk testers....7½; 17½; 30
Bacteria Culture Nitro....Free; 5; 10
Bacteriological products, or serum for subcutaneous injections....Free
Badges.... 22½; 27½; 45
Badges, war veterans' (no sales tax) (if presented and not for sale)....Free
Bagatelle and other game tables or boards 17½; 22½; 35
Baggage, travellers', under regulations prescribed by the Minister of National Revenue (no S.T.)....Free
Baggage, travellers', for goods brought back by travellers admitted free, see page 758 under "Travellers' Baggage."
Bagpipes and complete parts thereof....Free; 25; 25
Bags, carpet, and tool, n.o.p....12½; 22½; 40
chatelaine, frames for, not more than ten inches in width, clasps and fasteners (not to include slide or hookless fasteners) when imported by manufacturers of purses, chatelaine bags or reticules for use exclusively in the manufacture of purses, chatelaine bags or reticules, in their own factories under regulations prescribed by the Minister; parts of the foregoing....Free; 12½; 20
containing grain....15; 17½; 20
containing peanuts....Free
containing rice....Free
containing salt....Free; 25; 25
cotton, seamless....15; 22½; 25 per lb. —; —; 4c.
cotton, made up by the use of the needle. 20; 22½; 35 General Rate per lb. 4c.
in which cement or lime is imported according to material
(Bags containing cement to be included in weight for duty also.)
game....10; 22½; 30
golf (cotton and leather)....12½; 22½; 40
hemp, linen or jute....15, 17½; 20
jute, when coverings for goods subject to sp. duty or free, as corn, barley, etc....Free
Bags or sack of sisal....17½; 17½; 35 and 4c lb.
paper, printed or not....15; 22½; 35
Bait, fishing, sportsmen's....Free, 20; 30
Bakelite bulbs, used in connection with lightning arresters to be placed on top of a spire or pole on house, barns, etc....15, 20; 25
Bakery machinery and apparatus....10; 15; 35
Baking ovens, electric, being less than 50% plated on the surface....15; 22½; 30
Coal or wood....15; 22½; 30
Gas....15; 22½; 30
Oil....15; 22½; 30
n.o.p....15; 22½; 30
Baking powder, the weight of the package to be included in the weight for duty, per lb. 4c.; 5c.; 6c
Balata, crude, unmanufactured....Free; 10; 10
Ball and roller bearings....Free; 17½; 35
Ball bearings; sheet, hoop bands or strip, when imported by manufacturers for use only in the manufacture of ball bearings, when imported by manufacturers of such ball bearings in their own factories....Free; Free; 5
Balls, bagatelle....17½; 30; 35
billiard....17½; 30; 35
celluloid, moulded but not finished (see celluloid)....Free
ping-pong....17½; 30; 35
rubber used in sports game....20; 30; 35
steel for gas buoys, etc....Free
steel, adapted for use on bearings of machinery and vehicles....Free; 7½; 10
Balopticons, for scientific use. Value not less than $25....Free
Balsams, crude, drugs....Free
Balsams, n.o.p....Free; 15; 25
Bamboo, manufactures of, n.o.p....17½; 20; 25
furniture....15; 27½; 45
split....Free; 10; 10
Bamboo reeds for walking sticks, etc. (see cane).Free
Bamboo, sunshade sticks or handles made from....Free; 5; 20
Bamboos, unmanufactured (see cane)....Free
Banana oil....15; 20; 25
Bananas, per stem or bunch....Free; 50c; 50c
Bananas, dried or evaporated per lb....Free; ½c; ½c
Bandages, artificial silk web....25; 27½; 50 and per oz. —; —; 7c.
cotton, sewn....25; 25; 35 General Rate per lb. 4c
flannel....25; 27½; 40 and per lb. —; —; 35c
rubber (See rubber m'f'r's.)....15; 22½; 27½
surgical bandages and slabs composed of textile fabrics specially coated with Plaster of Paris compound....10; 10; 35
suspensory....10; 20; 35
Bank notes, bonds, bills of exchange, cheques, promissory notes, drafts and all similar work, unsigned, and cards or other commercial blank forms printed or lithographed, or printed from steel or copper or other plates, and other printed matter, n.o.p....17½; 22½; 35
Banks, coin, nickel or silver plated...17½; 22½; 45
iron or steel....10; 25; 35
Barbed fencing wire....Free; 10; 10
Barberry gum....Free; Free; 15
Bark (soap), ground....Free; 15; 25
Barks, crude drugs, n.o.p....Free
Barks, dyeing or tanning (no S.T.)....Free
Barley damaged by water in transit (on appraised value)....15; 22½; 25
Barley flour (no S.T.)....15; 20; 30
Barley, n.o.p., per bus. (no S.T.) Free; 7½c; 25c
Barley, pot, pearl, rolled, roasted or ground, (no S.T.)....20; 27½; 30
Barometers....2½; 15; 30
Barometers, aneroid....Free; 9; 15
Barrels containing corn flour....17½; 20; 25
containing linseed oil....17½; 20; 25
containing petroleum, carrying a specific duty 17½; 20; 25
containing pork, beef or petroleum 17½; 20; 25
containing apples, wheat flour or cornmeal and beer....Free
containing salt....Free; 25; 25
steel....10; 25; 35
stainless steel end stampings for barrels or kegs, punched or not, but not further processed than stamped, embossed and trimmed, when imported by manufacturers of stainless steel barrels or kegs for use in the manufacture of such articles in their own factories. From July 1, 1950 to July 21, 1951..Free; 10; 35
wooden n.o.p....17½; 20; 25
Barrettes, celluloid....10; 25; 40
Bars, copper, unmanufactured, not less than 6ft. long....5; 10; 10
Bars, glass....10; 17½; 22½
Bars, railway (see rails), per ton $4.50; $6.00; $7.00
steel, grooved (or girders) for electric railway uses, weighing not less than 75 lbs per lineal yard, punched, drilled or not, of shapes and lengths not made in Canada, per ton Free; $7,00; $7.00
Bars and rods, of iron or steel; billets of iron or steel, weighing less than 60 lbs. per lineal yard:
A. Not further processed than hot rolled. n.o.p. per ton....$4.25; $7.00; $7.00
B. Not further processed than hammered or pressed, n.o.p....10; 25; 30
C. Cold rolled, reeled, turned or ground, n.o.p....10; 20; 30
D. Hot rolled, valued at not less than 4c. per lb., n.o.p....Free; 12½; 15
Bars or rods of iron or steel hot rolled, viz.: Rounds over 4⅞ inches in diameter, and squares over 4 inches, per ton Free; $6.00; $7.00
Baryta coated photographic paper for use exclusively in manufacturing albumenized or sensitized photographic paper....Free; Free; 10

For explanation of rates, restricted imports and Geneva agreements, see pages 671-679.

Barytes, crude ..... Free; 25; 25
Baseball bats—billets of wood, not further manufactured than rough turned to dowel form, when imported by manufacturers of baseball bats for use exclusively in the manufacture of baseball bats in their own factories Free; 10, 10
Base dampers, piano, parts to manufacture (see piano materials) ..... Free
Base, organic coal tar 15; 20; 25
Bases for stereotypes, electrotypes and celluloids, composed wholly or in part of metal or celluloid, n.o.p., per sq. inch ..... ⅛c.; ⅛c.; ⅛c.
Bases for stereotypes, etc., for books, etc., (see stereotypes) ..... Free
Bases or salts of thorium or of cerium, not including natural minerals, for use in the manufacture of incandescent gas mantles, when imported by manufacturers of such mantles or of stockings for such mantles .... Free
Basins, earthenware, stone cement, clay or other material, n.o.p. 15; 25; 35
Baskets of all kinds, n.o.p. 12½; 22½; 40
Baskets, waste paper, made of paper ... 17½; 25; 35
Baskets, wire 10; 25; 35
Bassinets with wire mattress 15; 27½; 45
Bath and bath tubs, iron or steel 5; 20; 35
Baths of earthenware, stone or cement, clay or other material, n.o.p. 15; 25; 35
Bath mats, cotton 25; 25; 35
vegetable fibre 25; 25; 35
Batteries, electric and galvanic 15; 22½; 27½
Complete parts of, for use in the manufacture of batteries for the ear-telephone sets and similar appliances provided for in tariff item 482 ..... Free
Batteries, storage electric, composed of plates measuring not less than eleven inches by fourteen inches and not less than three quarters of an inch in thickness, and complete parts thereof ..... Free; 20; 27½
Battery jars of glass and articles of hard rubber used in the M'f'g of storage batteries 12½; 20; 20
Battery jars of glass 15; 22½; 32½
zincs 15; 25; 27½
Batting and bats, wholly of cotton, n.o.p. 12½; 22½; 25
Batting and bats of vegetable fibre, n.o.p. 12½; 22½; 25
Bats and plate setters when used in the manufacture of ceramic products ..... Free
Bay oil (see Essential) ..... Free; 7½; 7½
Bayonets 10; 22½; 30
Bay rum, perfumed spirits, cologne and lavender waters, hair, tooth and skin washes and other toilet preparations containing spirits of any kind, 4 oz. bottles, or less 30; 45; 90
alcoholic perfumes in bottles containing not more than 4 oz. each 30; 30; 90
Over 4-oz bottles, per gal. ..... $5.00; $5.00; $5.00 and ..... —; 30; 40
Beacons, gas, materials for ..... Free
Bead ornaments 20; 17½; 30
necklets, glass 25; 32½; 45
Beaded braids and trimmings 22½; 22½; 35
Beads, gold and composition, pearl strung 25; 32½; 45
n.e.s., according to material.
not permanently strung 7½ 10; 10
prayer, according to material.
Bean meal, locust and tonquin ..... Free
Bean oil, soya, for use in manufacture of varnish. Free
Beans, castor ..... Free; Free; 2c.
crude drugs, n.o.p. ..... Free
canned, baked, per lb. ..... Free; 1½c.; 3c.
weight of the container to be included in the weight for duty.
Beans per lb.
Red kidney ..... Free; 1c.; 2c.
Madagascar ..... Free; ½c.; 2c.
grain, per lb ..... Free; 1½c; 2c.
for dyeing or tanning, in a crude state ..... Free
n.o.p., per lb. ..... Free; 1½c; 2c
calabar, per lb. ..... Free; Free; 2c
seed, from United Kingdom ..... Free
Beans, lima, dried ..... Free; ½c.; 2c.
Beans, soya n.o.p., per lb. ..... Free; Free; 2c
vanilla, crude only ..... Free; 5; 10
cocoa bean not roasted, crushed or ground per 100 lbs. ..... Free; $1.50; $3.00
from W.I. Islands (see treaty, page 675) ..... Free
Beef, fluid, not medicated 10; 25; 35
From Australia and New Zealand (see p. 676) .10c.
Beef tongue, moulded, cooked 15; 30; 35
Australian and New Zealand Treaty 15
Beef suet, refined ..... Free; 17½; 20
Australian and New Zealand Treaty ..... Free
Beef suet, shredded 15; 20; 25
Beef and veal, fresh, per lb ..... 3c.; 3c.; 8c.
Australian and New Zealand Treaty. per lb. 3c.
Beef and veal, edible offal of per lb ... 1½c; 1½c; 8c
Beer in bottles (see p. 670)
provided that six quart bottles or twelve pint bottles shall be held to contain one gal. per gal. ..... 15c.; 50c.; 50c. and in addition thereto under all tariffs 40c gal.
in casks (see p 670) per gal ..... 25c; 35c.; 35c. and in addition thereto under all tariffs 40c gal.
Beer Coloring 15; 20; 25
Bees (No S.T.) ..... Free
Beeswax, unrefined ..... Free
Beeswax, refined but not bleached ..... Free; 15; 20
Beeswax, n.o.p. 15; 15; 20
Beets for the manufacture of sugar ..... Free; 27½; 30
Beet refuse or waste 15; 20; 25
(no S.T. on beet pulp dried)
Bells and gongs, n.o.p. 20; 20; 30
altar ..... Free
electric 20; 20; 30
for churches (no S.T.) ..... Free
for convents 20; 20; 30
Belt pulleys for power transmission .. 15; 25; 27½
Belt pulleys, pressed steel for power transmission, unfinished parts and interchangeable bushings Free; 20; 27½
Belting, balata 15; 20; 27½
leather further finished than tanned, in butts or bends 7½; 17½; 27½
Belting for machinery, n.o.p 15; 20; 27½
cotton, for machinery 15; 20; 27½
of leather 10; 22½; 35
n.o.p. 7½; 20; 27½
Belts, cartridge, of any material 10; 22½; 30
all other kinds, n.o.p. 22½; 27½; 45
electric, not silk 22½; 27½; 45
silk 22½; 27½; 45
surgical 22½; 27½; 45
Benzoate sodium 15; 20; 25
Benzol, coal tar, when imported by refiners of crude petroleum, for use exclusively in blending with gasoline wholly produced in Canada 10; 10; 25
Benzol, lighter than .8236 specific gravity at 60° temperature, per gal. ..... ¾c; 1c; 2c
Benzylacitate ..... Free; 15; 25
Bequest, articles left by (see apparel) (no S.T.). Free
Berets, of wool, knitted and fulled 22½; 22½; 35
and per doz. —; 50c.; 65c.
Berets, n.o.p., under such regulation as the Minister may prescribe 22½; 27½; 35
Berries, crude drugs, n.o.p. (see drugs) ..... Free
ground or powered 15; 20; 25
dyeing or tanning (see dyeing articles) ..... Free
Beta nephtol, resorcin ..... Free
Bevels, machinists and metal workers ... Free; 9; 15
n.o.p. ..... according to material
Beverages in the manufacture of which malt, rice or corn is used, when containing not more than 2½% of proof spirit 25; 40; 40
Bibles (no sales tax) ..... Free
Bicarbonate of Soda ..... Free; 12½; 25
Bichloride of tin ..... Free; 10; 10
Bichromate of soda ..... Free; 12½; 20
Bicycle rim strips of maple not further manufactured than bent to shape and jointed Free; 12½; 15

Bicycle, settlers' (see settlers' effects).....Free
rims of wood.....17½; 20; 25
saddles.....according to material
tires.....22½; 25; 35
Bicycles and tricycles, n.o.p.....20; 25; 30
articles of iron or steel, used in the m'f'g of, if wholly or in part, nickel or electroplated imported for use in manufacture of bicycles in their own factory.....10; 22½; 30
Billiard cloth, wool.....Free; 20; 40
per lb. —; 25c; 35c
wholly of cotton.....Free; 27½; 32½
per lb. —; 3½c; 4c
Billiard tables, with or without pockets...17½;30; 35
Binder Twine, (see Twine) (no S.T.).....Free
Binitrotoluol of ammonia, used in the manufacture of explosives.....Free
Binoculars, n.o.p.....2½; 15; 30
biological products, animal or vegetable, n.o.p., for parenteral administration in the diagnosis or treatment of diseases of animals or poultry, when imported under permit of the veterinary director general.....Free
Bird baths (glass).....10; 17½; 22½
Birds, canary, living..... Free; 20; 25
Bird's egg powder (see med. prep.) dry
17½; 20; 25
Birds, skins of (taxidermic).....Free
Biscola (lard substitute) per lbs..... 1½; 1¾; 2
New Zealand Treaty.....Free
Biscuits, and bread, special diabetic, under regulations of the Department of National Health
Free; 7½; 10
Biscuits, not sweetened.....12½; 17½; 25
sweetened.....20; 25; 30
shredded wheat, in packages not exceeding 25 lbs..... 20; 25; 27½
over 25 lbs. 15; 15; 20
Biscuits, sweetened or unsweetened, valued at not less than 20 cents per pound, said value to be based on the net weight and to include the value of the usual retail package
Free; 20; 30
Bismuth, metallic, natural.....Free
Bison, live (no S.T.).....Free
Bisto (see medicinal preparations)....17½; 20; 25
Bisulphate of soda.....Free; 20; 20
Bisulphite of soda.....Free; 15; 20
Bisulphite of Lime.....Free; 15; 25
Bits, tools.....10; 27½; 35
machine imported separately.....10; 27½; 35
Bitters, alcoholic (see alcohol ethyl).
Blackberry bushes or roots each.....Free; 1c; 1c
Blackboards, solid, of slate or paper composition
Free; 10; 25
Blackboards of glass.....Free; 20; 25
Blacking, shoe.....12½; 22½; 27½
Black lead (plumbago m'f'g.).....15; 22½; 25
Bladders, rubber.....15; 20; 25
Blanc fixe.....Free; 10; 10
Blanketing and lapping, and discs or mills for engraving copper rollers, when imported by cotton manufacturers, calico printers, and wall paper manufacturers, for use in their own factories only.....Free
Blankets, n.o.p.....20; 30; 35
per lb. 5c; 25; 30c
Blankets, household, wholly of cotton, not to include automobile or steamer rugs nor similar articles.....17½; 17½; 35
per lb. 5c; 5c.; 30c
From New Zealand.....20
Blankets, household, wholly or in part of wool or hair.....20; 25; 35
per lb. 5c; 20c; 30c
Blankets, stereotypers, typecasters and press blankets used in covering cylinder or rotary printing presses of a class or kind not made in Canada.....Free; 5; 10
for press (rubber coated).....Free; 5; 10
Blank forms, commercial, etc..... 17½; 22½; 35
Blind, articles for, see "Articles", "Books".
rollers, window.....12½; 22½; 30
Blinds, other.....according to material of wood, metal or other material, not textile or paper.....Free; 30; 35

Bloater paste..... .....17½; 20; 30
Blocks, earthenware or stone, for mosaic flooring
15; 20; 30
hub, last, wagon, car and gun, and all like blocks or sticks, rough hewn, or sawn only..Free
ten pin, of wood in the rough when imported by the manufacturers of ten pins....5; 7½; 10
terra cotta for facing exterior of buildings
12½; 15; 22½
General Rate per ton $1.00
Blood Albumen.....Free; 10; 10
From New Zealand.....Free
Blood, dried.....5; 7½; 10
Blood, dried, soluble.....Free
Blotters, enamelled, illustrated with space for printing.....17½; 22½; 35
Blotters faced with celluloid for advertising, per lb. (see advertising) .....5c.; 10c.; 15c.
But not less than —; 25; 35
printed but not illustrated.....17½; 22½; 35
Blotting paper..... 15; 22½; 35
Blotting paper, n.o.p., advertising, per lb.
5c.; 10c.; 15c.
But not less than — ; 25; 35
Blowers of iron or steel of a class or kind not made in Canada, for the use in the smelting of ores, or in the reduction, separation or refining of metals.....Free
Blowers and exhausters, iron or steel, operated by mechanical power.....10; 25; 35
Blowing engines, blast furnace.....Free
Blue, ultramarine, dry or in pulp.....Free; 10; 10
Blue vitriol, sulphate of copper.....Free; 10; 10
soluble (dry color).....12½; 17½; 22½
Blueing, laundry.....12½; 17½; 22½
Blueprints, engineers blueprints, plans or drawings of machines and plant equipment, plant layouts, foundations for machinery and other plant equipment, structural supports and towers and similar outside structures, dams, spillways and other hydro construction, wiring, piping, platforms, ladders, stairs, etc., not to include office or other buildings..... Free
Blueprints, standard.....12½; 20; 22½
structural—same rate but appraised value applies to structural only.
Value appraised at 3% of cost of structure
Board, felt.....15; 22½; 35
Board, felt, sized and hydraulic pressed, and covered with paper or uncovered adapted for the manufacture of gun wads.....Free
beaver.....15; 22½; 35
Board, paperboard or fibreboard, single ply, not coated or impregnated, in rolls containing not less than five hundred square feet, when imported by manufacturers of impregnated socklining base, innersoling, welting, or similar materials, for use only in the manufacture of such materials in their own factories.....Free; 7½; 25
Boards, planks and deals, sawn, planed or dressed on one or both sides, when the edges thereof are jointed or tongued and grooved
10; 10; 25
Boards, sawn, etc., dressed on one side only (see planks, etc.).....Free
sawn, or split only (see planks).....Free
Boats (see vessels).....15; 25; 25
Boats and material used in the manufacture of, for the Fisheries (no S.T.).....
sails for.....15; 22½; 25
Bobbinet, plain white cotton in the web
Free; 12½; 25
Bobbinet, n.o.p.....17½; 22½; 35
Bobbinet embroideries, lace, nets, nettings, wholly of cotton.....15; 20; 30
per lb. —; 3c; 4c
Bobbins and shuttles for sewing machines
5; 15; 25
Bobbins for textile mills according to material.
Boilers, n.o.p.....15; 25; 30
engines, gasoline (see portable engines)
15; 25; 30
for hot water heating.....10; 25; 35
locomotive.....15; 25; 30

wash, tin with copper bottoms 20; 20; 30
Bolsters and pillows.....15; 27½; 45
Bolt and blanks, iron or steel.....7½; 17½; 25
per 100 lbs. 25c.; 50c.; 75c.
Bolts, handle, heading, stave and shingle, n.o.p..Free
heading, and stave of poplar.....15; 17½; 20
of bronze.....20; 20; 30
Bonds, unsigned.....17½; 22½; 35
Bone, cuttle-fish.....Free
black and bone pitch, crude.....Free
dust, charred bone and bone ash.....Free
manufactures of, n.o.p.....15; 20; 25
Bones, crude.....Free
Bonnets, n.o.p., under such regulations as the Minister may prescribe.....22½; 27½; 35
Bookbinders' cloth; see "cloth".
Bookkeeping, calculating and invoicing machines and complete parts thereof, n.o.p....Free; 10; 25
Book prospectuses..... 17½; 22½; 35
Books, viz.: bibles, prayer books, psalm and hymn books, religious tracts and Sunday school lesson pictures (no S.T.).....Free
Books, blank, account books.....17½; 22½; 35
dialogue and recitation, paper covered Free; 22½; 25
donations of, for charitable purposes (no S.T.) Free
Books, embossed, and grooved cards for the blind; and books for the instruction of the deaf and dumb and blind; maps and charts for the use of schools for the blind.....Free
left by bequest (no sales tax).....Free
Books, fly, and parts thereof..... 15; 22½; 40
Books, viz.: Novels or works of fiction, or literature of a similar character, unbound or paper bound or in sheets, but not to include Christmas Annuals, or publications commonly known as juvenile and toy books... Free; 10; 25
Books, pamphlets and charts, printed or published by any government abroad; official financial and business reports and statements issued by companies or associations abroad; books, pamphlets and reports, for the promotion of religion, medicine and surgery, the fine arts, law, science, technical training, and the study of languages, not including dictionaries. Scripture and prayer cards, and religious pictures and mottoes, not to include frames; books, bound or unbound, which have been actually printed and manufactured more than twelve years; manuscripts; insurance maps; freight rates, passenger rates and timetables issued by transportation companies abroad and relating to transportation outside of Canada, in book or in pamphlet form.....Free
Books which are included in the curriculum of any university, college or school in Canada for use as text books or as works of reference, not to include dictionaries; printed books, pamphlets and cards for use in schools to test the degree of intelligence of pupils; all books for bona fide libraries, and being the property of the organized authorities of such libraries and not in any case the property of individuals or business concerns, under such regulations as may be prescribed by the Minister; directories for free reference libraries; books received from free lending libraries abroad, subject to return under Customs supervision within sixty days..Free
(Text books authorized by the Department of Education of any province of Canada take no S.T.)
Books, periodicals and pamphlets, or parts thereof, printed, bound, unbound, or in sheets, (not to include blank account books, copy books, or books to be written or drawn upon) in any other than the English language.....Free
pocket.....12½; 22½; 40
price, per lb. (see adv. matter) 5c.; 10c.; 15c.
Not less than —; 25; 35
printed in any three or more languages Free; 10; 10
printed or manufactured more than 12 years.Free
printed, periodicals and pamphlets, or parts thereof, n.o.p.—not to include blank account books, copy books, or books to be written or drawn upon.....Free; 10; 10
Books, of New Zealand origin..... Free
Books, song, without music, and showing price of song set to music, per lb.. .....5c.; 10c.; 15c.
And not less than —; 25; 35
song, or pamphlets, words without music Free; 10; 10
Boot protectors, castings for heels of boots, 15; 22½; 27½
specially constructed or appliance made to order for a person having a crippled or deformed foot or ankle .....Free
Bootees, knitted wool.....20; 35; 45
and per lb. —; —; 30c.
per lb. —; 3c; 4c
pegged or wire fastened, with unstitched soles close edged.....15; 25; 35
shoes, slippers and insoles of any material, n.o.p.....20; 27½; 40
Boots of sisal with cork, sisal, leather or rubber soles.....17½; 25; 40
horse.....15; 20; 30
rubber.....Free; 22½; 25
sheep, so called.....15; 25; 35
Boracic acid in packages not less than 25 lbs....Free
Boracic acid, n.o.p.....15; 20; 25
Borax flakes.....Free
Borax in packages not less than 25 lbs.....Free
Boraxette (welding compound).....15; 20; 25
Bort, or diamond dust or black for borers (no S. T.).....Free
Bottle filling machine.....10; 25; 35
Bottle tops (viscose).....15; 20; 25
Bottles, milk (glass).....15; 22½; 32½
Bottles, n.o.p.....15; 22½; 32½
Bottles and tubes other than rubber, bail bands, labels, corks, stoppers or other closures, for use with bottles; whether or not assembled into units partially filled with anti-coagulating solutions or not; filters, drop counters, clamps; all of the foregoing when imported to be used exclusively for the collection, preparation, storage, transportation or administration of human blood (whether whole or in the form of liquid or dry serum or plasma); component materials to be used exclusively in making the foregoing articles or anti-coagulating solutions.....Free
Bottles or cylinders of steel for use as high pressure containers for gas.....Free; 20; 25
Bowls, steel, for cream separators.....Free
Boxes, paper, empty, plain.....⅘c; ⅘c; 1½c
but not less than —; 20; 35
artists' colors, made of tin.....15; 25; 30
decorated burnt wood.....12½; 22½; 40
Boxes for jewels, puff boxes, hat boxes 12½; 22½; 40
Box toes. Steel box toes for use in the manufacture of safety footwear from October 1, 1949 to July 31, 1951.....Free; Free; 35
paper, miniature suit cases and travelling bags.....17½; 22½; 35
Bracelets.....22½; 32½; 45
Braces, suspenders and finished parts 15; 22½; 35
Braces, tools..... According to material
spinal.....Free
Braid, mercerized cotton, white or colored, 17½; 22½; 35
Braids—grass of a class or kind not made in Canada, imported for use exclusively in the manufacture of hat bodies or shapes, but not for ornamenting or trimming such bodies and shapes.....Free
Round elastic braid.....20; 25; 35
Braids, n.o.p.....17½; 22½; 35
Braided or plaited lines and cords, non elastic, tubular or solid, not exceeding one inch in circumference, wholly or in chief part by weight of vegetable fibres.....15; 30; 35
Bran mill feed, etc. (no S.T.).....15; 20; 25

Brandy, Armagnac and Cognac (see alcohol ethyl), per proof gal. (see also "Packages").
$4.50; $4.00; $10.00
and in addition under all tariffs $8.00 gal.

Brandy, n.o.p., under Australian and South African Treaties, per proof gallon $3.00, and in addition $8.00 gal.

Brandy colouring, containing spirits, per proof gallon.....$5.00; $10.00; $10.00
and in addition $8.00 gal.

Brandy colouring, not containing spirits
15; 20; 25

Brass and aluminum, in the rough, when for use in the manufacture of special parts of cameras and kodaks.....Free; 5; 7½
bars and rods, in coil or otherwise, not less than six feet in length.....5; 10; 15
bells and gongs.....20; 20; 30
blocks, ingots or pigs.....5; 10; 10
buckles, n.o.p., not jewellery.....15; 27½; 30
burrs, rivets and washers.....20; 20; 30
caps, adapted for use in the manufacture of electric batteries.....Free
castings.....20; 20; 30
cups for shells and cartridges (see cups).....Free
flanges and brass whitened spring wire (see piano material).....Free
manufactures of, n.o.p.....20; 20; 30
nails and tacks.....20; 20; 30
old and scrap.....5; 10; 10
patterns, not being models.....20; 20; 30
in plates, sheets or strips, not polished, or planished or coated.....5; 10; 15
ribs, runners and rods, etc., for umbrellas
Free; 5; 20
screws, n.o.p.....22½; 30; 35
trimmings for bedsteads and carriage rails (see iron tubing).....Free
tubing, in lengths of not less than six feet and not polished, bent or otherwise manufactured.....5; 10; 10
wire, plain.....10; 20; 35
wire cloth or woven wire.....17½; 20; 25
wire for boots and shoes (see wire).....Free

Brattice cloth, woven fabric of vegetable fibre, coated or impregnated, imported exclusively as "brattice cloth" in underground mining operations.....Free; 10; 12½

Bread, passover (no sales tax).....15; 15; 20
Bread, Passover, is usually allowed free entry during passover period and for a certain time preceding it.

Breadstuffs, grain flour and meal of all kinds, dutiable, when damaged by water in transit or prior to importation into Canada.
Exempt from Sales Tax.
15; 22½; 25
Baker's (no sales tax).....15; 15; 20

Breads, sweetened.....15; 25; 35
and per lb. —; —; ½c.

Special dietary breads and biscuits under regulations of the Department of National Health
Free; 7½; 10

Brewers' pitch (refined).....15; 20; 25

Brick, fire, containing not less than ninety per cent of silica; magnesite fire brick or chrome fire brick, other fire brick valued at not less than one hundred dollars per one thousand, rectangular shaped, the dimensions of each not to exceed one hundred and twenty-five cubic inches, for use exclusively in the construction or repair of a furnace, kiln or other equipment of a manufacturing establishment (no S.T.).....Free

Brick, fire, n.o.p., for use exclusively in the construction or repair of a furnace, kiln or other equipment of a manufacturing establishment of a class or kind not made in Canada (no S.T.)
Free; Free; 15
fire, n.o.p.....5; 15; 22½
for building and paving.....12½; 15; 22½
General Rate per ton $1.00
bath.....12½; 17½; 27½
pumice.....15; 20; 25

Bridges, international, material for (see materials).....Free
Brillo, steel wool with soap.....Free; 15; 20
Brime or chalkstone, per 100 lbs. ..Free; 11c; 12½c
Brimstone, crude or in roll or flour.....Free
Briquettes made from coal screenings
per ton 35c; 50c; 75c
made from slack coal, coke, and tar...15; 20; 25

Bristles.....Free
Broadcast seeders, hand, and complete parts.....Free
Brocade and bronze powders.....15; 30; 30
Bromide cyanogen.....Free
Bromides, crude, for the production of bromine..Free
Bromine.....Free
Bronze, phosphor, in blocks, bars, plates, sheets, and wire.....5; 7½; 10
statues and statuettes.....20; 20; 30
tubing, bars, rods not less than 6ft.....5; 10; 15
n.e.s. in sheets, strips and plates not less than 6 feet.....5; 10; 15
works of art (see works).....Free

Brooders for rearing fowl.....Free
Broom corn.....Free
Broom corn seed, when in packages weighing more than 1 lb. each.....Free; Free; 15
Broom, sewing machine, with or without motive power incorporated therein.....5; 15; 25

Brooms and whisks.....15; 17½; 20
Brushes of all kinds, n.o.p.....15; 25; 40
Pins or pegs of synthetic resin for use in the manufacture of brushes.....Free; 5; 20
Brushes, toilet, by chief component material of sterling silver.....17½; 30; 45
Buckets, elevator.....10; 25; 35
Buckle clasps, steel for (see steel).
Buckles, clasps, eyelets, hooks and eyes, dome, snap or other fasteners of iron, steel, brass or other metal, coated or not, n.o.p., (not being jewellery).....15; 25; 30
n.e.s., according to material.....
Buckram, for hat and bonnet shapes
According to material
Buckram, jute fabric.....12½; 22½; 30
Buckwheat, per bushel.....Free; 12½; 15c.
meal and flour (no S.T.), per 100 lbs
Free; 45c. 50c.
Buddles for mining.....Free
Buffing wheels, made of layers of cotton fabric, cut circular and sewn together.....10; 25; 35
Buffs, cotton.....25; 25; 35
Buggies, carriages, pleasure carts and vehicles, n.o.p.; tires of rubber for vehicles of all kinds, fitted or not; cutters, and finished parts of all articles in this item.....Free; 10; 15

Building blocks of clay or cement...12½; 20; 22½
Building plans, n.o.p. (value 3% of cost of structure).....12½; 20; 22½
Bulbs, crude drugs.....Free
florist stock.....Free; 12½; 20
lamp, incandescent, used in the manufacture of lamps, etc.....Free; 5; 10
rubber, for vaccine points.....Free
Bullion fringe or gold fringe.....Free
furnaces.....Free
Bunting to be finished in Canada (see woollen goods).
Buoys, gas, materials for (see automatic gas buoys).....Free
Burgundy pitch.....Free
Burlap, coated, for covering walls
According to material
Burners (lamps).....15; 27½; 30
Burr-stones, in blocks, rough or unmanufactured, not bound up or prepared for binding into mill-stones.....Free
Burtoko, cream of tartar substitute (see medicinal preparations).....17½; 20; 25
Bushes, gooseberry, currant, grape vines, each.....Free; 2c.; 2½c.
Bushes, raspberry, loganberry and blackberry, or roots, each.....Free; 1c; 1c
rosebushes, n.o.p. each.....1½c.; 3c.; 7c.
rhubard roots.....Free; ¾c; 1c
Butadiene, for use in Canadian manufactures....Free

Butter, per lb. (no S.T.) (see also "Packages") 8c.; 12c.; 14c.
From New Zealand and Australia. .....5c.
cocoa, per lb ..... Free; 2¼c.; 3c.
Illipe butter.....5; 10; 25
fat testing machines.....Free
making, ferment cultures to be used in.....Free
peanut, per lb. (see also "Packages")...4c.; 6c.; 7c.
shea ..... Free; 10; 10
Buttermilk condensed, or concentrated in packages of not over 25 lbs. (no S.T.)....20; 25; 27½
Button blanks of animal shell, in the rough, Free; Free; 10
Button blanks, other than in the rough, n.o.p. 20; 25; 35
and per gross 5c.; 5c.; 5c.
Button lac (gums) ..... Free; 10; 15
Buttons, blanks, other than in the rough, of vegetable ivory.....20; 25; 35
and per gross 5c.; 10c.; 10c
covered, metal parts of, when imported by manufacturers of covered buttons for use exclusively in the manufacture of covered buttons in their own factory..... Free; 25; 30
of all kinds covered or not, n.o.p., including recognition buttons, and cuff or collar buttons.....20; 25; 35
and per gross 5c.; 5c.; 5c.
of vegetable ivory.....20; 25; 35
and per gross 5c.; 10c.; 10c.
shoe, papier mache ..... Free
shoe, n.o.p.....Free; 20; 25
Butts, jute (see jute)..... Free
Butyric ether, non alcoholic.....15; 20; 25

C

Cabbage (see "vegetables").
Cabbage plants, seedlings, for transplanting.... Free
Cabbage seed, in packages over one pound each, per lb..... Free; 4c; 10c.
Cabinet furniture, of wood, in parts or finished 15; 27½; 45
Cabinets, furniture, other than of wood 15; 25; 45
Cable, single or several, covered..... 20; 27½; 30
Cables, aluminum or alloys thereof, twisted or stranded.....Free; 22½; 30
Cables, chain, iron or steel, for ships. No sales tax when imported by ship builders or ship owners.....Free
Cables, iron or steel, telephone, telegraph, electric light, not covered.....15; 25; 25
Cachets (flour).....15; 20; 25
Cadmium metal 15; 20; 25
Caecream, per lb.....1½c.; 1¾c.; 2c
From New Zealand.....Free
Caffein in a crude state, when imported by manufacturers for purification or further manufacture in their own factories.....Free
Cages, bird, squirrel, and rat, of wire and metal parts thereof.....15; 25; 30
of wood..... 17½; 20; 25
Cake, alum (sulphate of alumina).....Free; 10; 15
cotton seed, linseed oil and palm nut cake meal.....Free
saffron..... Free
salt, crude.....per lb. ⅕c; ¼c; ⅗c
Cakes sweetened,.....15; 25; 35
and per lb. —; —; ½c.
From South Africa..... ½c. lb. and 15
Calcareous tufa.....Free
Calcium carbide 15; 20; 25
Calcium chloride in packages not less than 25 lb. per 100 lbs..... Free; 15c.; 15c
in packages weighing less than 25 lb. 17½; 25; 25
Calcium molybdate, molybdenum oxide, vanadium oxide and tungsten oxide, whether in powder, in lumps, or formed into briquettes by the use of a binding material, when for use in the manufacture of steel, under regulations prescribed by the Minister.....Free; Free; 5
Calcium, oxide of.....15; 20; 25
Calculating machines.....Free; 10; 25
Calendars, advertising, per lb. 5c.; 10c.; 15c.
Not less than —; 25; 35
non-advertising strictly religious..... Free
Calipers.....Free; 9; 15
Calumba root, unground.....Free
Camel hair fabrics to be finished in Canada, 15; 20; 30
and per lb. 7½c.; 17½c.; 20c.
Cameos, not mounted or set..... 7½; 10; 10
Cameras and equipment, photographic, and complete parts of the foregoing, for use by professional photographers and commercial photofinishers in their own business, as follows:
Cameras for professional purposes, for making negatives 4¾ inches by 6½ inches and larger, and the following accessories for use with such cameras: lenses, shutters, exposure meters, range finders, film and plate holders, lens hoods, lens boards, ground glass carriages, reducing backs, reversible adapter backs, lantern slide attachments, film sheaths, combination paper and plate holders, kits, carrying cases, camera stands, camera tripods, camera tripod tops, vignetters, diffusion disks, diffusion disk holders, colour filters, colour filter holders, polarizing screens, polarizing screen holders and backgrounds.
Printers, enlargers, heaters, dryers, mounting presses, print washers, automatic film processers, printing frames and tanks for developing, fixing and washing Free
Cameras and complete parts thereof, n.o.p.:—
(a) Of a class or kind not made in Canada 5; 17½; 30
(b) n.o.p..... 7½; 20; 30
and camera equipment for use by printers Free; Free; 10
—35 m.m. for use by professional motion picture producers having studios in Canada Free; 9; 15
imported temporarily, see p. 778, 779, 780.
shutters, etc., for (see lenses).
Parts, unfinished, when imported by manufacturers of cameras, for use in the manufacture of cameras, in their own factories. Free; 5; 7½
Camphor gum.....Free; 5; 10
Canada plates 7½; 20; 20
Canadian goods returned:—
(a) Goods, including containers or coverings filled or empty, the growth, produce or manufacture of Canada, after having been exported therefrom.....Free
(b) Goods including containers or coverings filled or empty, which have once been entered for consumption in Canada and have been exported therefrom.....Free
All the foregoing under such regulations as the Minister may prescribe;
Provided that the goods are returned within five years from the time of exportation, without having been advanced in value or improved in condition by any process of manufacture or other means, or combined with any other article abroad;
Provided also that any such goods on which a refund of duty or allowance of drawback has been made shall not be admitted to entry under this item except upon payment of duties equal to the refund or drawback allowed.
Provided further that any of such goods manufactured in bond or under Excise regulations in Canada and exported shall not be admitted to entry except upon payment of the Customs or Excise duties to which they would have been liable had they not been exported from Canada.
Provided further that where the Minister is satisfied that a quantity of containers in a usable condition has previously been exported from Canada he may by regulation permit the importation free of customs

duty of a like quantity of similar containers which are not the growth, produce or manufacture of Canada.

Canaries, living.....Free; 20; 25
Canary seed, in packages over 1 lb.....5; 7½; 10
Candied sweets, sugar-plums, gums and candied chestnuts.....15; 25; 35
and per lb. —; —; ½c.
Candles.....15; 22½; 25
Candle-wick, braided, with or without wire centre or braided taper-wick with or without wire centre when imported by manufacturers of wax candles or wax tapers for use only in their own factories in the manufacture of wax candles or wax tapers.....Free
Cane and rattans, not manufactured; osiers or willows, and bamboos unmanufactured; and bamboo reeds, not further manufactured than cut into suitable lengths for walking sticks or canes, or for sticks for umbrellas, parasols or sunshades.....Free
Cane, reed or rattan, not further manufactured than split, n.o.p.....Free; Free; 10
when for use in Canadian manufacture.....Free
walking, of all kinds.....20; 30; 35
Cane webbing, in the roll.....17½; 20; 25
Cannas (florist stock).....15; 17½; 25
Cannons.....10; 22½; 30
Canoes.....15; 25; 25
Cans, tin empty.....15; 20; 30
containing oysters in bulk.....15; 20; 30
galvanized iron.....10; 20; 35
Cantaloupes and muskmelons see fruits, fresh.
From South Africa.....Free
Cantdogs, (tools).....10; 25; 35
Canvas, hemp or flax for sails.....Free; 5; 10
jute not pressed or calendered.....Free; 5; 15
jute uncoloured, not further finished than cropped, bleached, mangled, or calendered.....Free; 5; 15
Canvas in the web, wholly of flax or hemp or both, plain woven, not colored, not further manufactured than impregnated with waterproofing or preservation materials, suitable for manufacturing into tents, awnings, tarpaulins, hatch covers and similar articles, weighing not less than 18 ounces and not more than 26 ounces to the sq. yard.....15; 25; 35
per lb. —; 3½c; 4c
artists coated or prepared for oil painting
Free; 22½; 30
Caoutchouc, crude, unmanufactured.....Free; 5; 5
manufactures of.....15: 20; 27½
Capes, fur.....15; 25; 35
Capillary tubes for vaccine points (see metallic tubes).....Free
Cap peaks, imported by manufacturer for use exclusively in the manufacture of hats and caps in their own factory.....Free
Caps. brass, for electric batteries.....Free
detonator, electric.....10: 27½; 30
fur.....15; 25; 35
for umbrellas, etc. (see ribs).....Free; 5; 20
for whip ends, etc. (see reeds).....Free
glass for vaccine points.....Free
Caps n.o.p., under such regulations as the Minister may prescribe.....22½; 27½; 35
Caps or hoods of paper, for use exclusively in protecting young plants in field or garden.....Free
percussion.....10; 22½; 30
Caps, surplices, and cassocks, for use of choirs, 12½; 10; 20
toy, pistol, of paper.....10: 30: 40
Capsules, aluminum, for bottles.....15; 22½; 30
Capsules for bottles (m'fd. of lead)
Free; 27½; 30
Capsules, gelatine, empty.....Free; 5; 7½
Capsules, gelatine, filled (See med. prep.)
17½; 20; 25
other according to material.
Caramel, brewers.....15; 20; 25
Caraway seeds (see aromatic seeds).....Free
Carbolic acid.....15; 20; 25
Carbolic oil (no sales tax if used on timber)
Free; 10; 10
Carbolic oil, specific gravity .9420, not heavy oil.....15; 20; 25
Carbon, black.....Free
Carbon, bi-sulphide. n.o.p.....Free
points of all kinds, n.o.p.....22½; 25; 35
and per lb. —; 10c.; 20c.
Carbon brushes for electric dynamos and motors
15; 22½; 37½
Carbonate of potash, n.o.p.....10; 12½; 15
Carbonic acid gas.....15; 20;; 25
Carbons, electric light, n.o.p.....22½; 25; 35
and per lb.....—; 10c.; 20c.
Carbons or carbon electrodes exceeding 35 inches in circumference or outside measurement
Free; 20; 20
Carbons over three inches in circumference or outside measurment and not exceeding thirty-five inches in circumference or outside measurement. Carbons of a class or kind not made in Canada, when imported for use in the manufacture of dry batteries and dry cells..Free
Carborundum and aloxite grains when for use in Canadian manufacture.....Free
Carborundum, manufacture of.....10; 20; 30
wheels and stones, n.o.p.....10; 20: 30
wheels or stones not further manufactured than moulded and burned.....10; 20; 30
sand.....15; 22½; 25
Carboys, glass.....15; 22½; 32½
Cardamom seeds, crude.....Free
Cardboard, pasted or coated.....20: 22½; 35
Card, clothing, machine.....10; 20; 25
Card games (Snap, Authors, etc.).....17½; 25; 35
holders, rate (celluloid).....15; 25; 40
Cards, grooved for the blind (no S.T.).....Free
advertising, show, per lb. (see adv.)
5c.; 10c.; 15c.
Not less than —; 25; 35
advertising, to which small pieces of dyed fabric are attached, per lb.
5c.; 10c.; 15c.
Not less than —; 25; 35
Cards, picture post and Christmas.....15; 25; 35
and 5c. per lb. General Rate
playing, per pack.....5c.; 7c.; 8c.
Provided that in no case shall the duty under the British Preferential Tariff be in excess of 15%
(Excise tax of 20 cents per pack to be paid by affixing stamps to the package.
commercial (see bank notes).....17½; 22½; 35
visiting.....17½; 22½; 35
Carnation cuttings, rooted, in their first year of introduction.....Free
Carnauba wax.....Free; Free; 10
Carpet bags.....12½; 22½; 40
linings.....15; 22½; 25
sweepers.....20; 27½; 30
Carpeting, rugs, matts and matting of paper
15; 22½; 25
Carpeting of hemp, straw or jute.....15; 20; 25
(i) Mats with cut pile, of cocoa fibre.
per square foot.....2¼c.; 3c.; 5c.
(ii) Mats, n.o.p., rugs, carpeting and matting of cocoa fibre, per sq. yd ... 6¾c.; 7½c.; 10c.
Carpets or rugs, Oriental and imitation Oriental; carpeting, carpets and rugs, n.o.p.....25; 25; 40
and per square foot.....—; 5c.; 20c.
Carpets of sisal, palm straw or cane straw..15; 20; 40
Carpets and rugs of wool, under treaty with New Zealand.....25%
Carriages, children's and finished parts of
15; 22½; 35
for menageries (see menageries).....Free
for travellers, and carriages laden with merchandise, not to include circus troupes, or hawkers, under regulations prescribed by the Minister of National Revenue (no S.T.).Free
n.o.p. (see buggies).....Free; 10; 15
Car wheels, steel, for use on railway rolling stock pressed steel.....7½; 27½; 35
n.o.p.....7½; 27½; 30
Car wheel tires, steel, rough.....Free; 7½; 10
Cars, motor, for railways.....Free; 20; 35

Cars, motors, and locomotives, for railways of a class or kind not made in Canada and complete parts thereof, for use exclusively in mining, metallurgical or sawmill purposes Free; Free; 20
n.o.p. 10; 22½; 30
railway and other 15; 27½; 30
railway, crossing frontier (see locomotives) ... Free
Cartridge belts and cases 10; 22½; 30
Cartridges 10; 22½; 30
brass cups for (see cups) ..... Free
primers for (see hemp paper) ..... Free
Carts, hand 10; 22½; 30
pleasure, n.o.p ..... Free; 10; 15
settlers' (settlers' effects) ..... Free
Casein 17½; 25; 27½
and per lb. 2c; 2½c.; 3c.
From New Zealand 12½
Cases, card 12½; 22½; 40
cigar and cigarette 17½; 25; 35
clock 15; 30; 35
duty not less than each —; 40c; 50c
fancy, of all kinds, n.o.p. 12½; 22½; 40
for smokers' sets 17½; 25; 35
gun or pistol 10; 22½; 30
musical instruments 12½; 22½; 40
pillow, of cotton 25; 22½; 35
General Rate per lb. 4c.
pillow, wholly of linen, n.o.p. flax or hemp, Free; 20; 35
per lb. —; 3c; 4c
show, and metal parts thereof 22½; 30; 35
spectacle 12½; 22½; 40
suit 12½; 22½; 40
watch and parts thereof 20; 25; 45
Cash registers 20; 27½; 30
Casings, sausage, not cleaned ..... Free
cleaned ..... Free; 15; 17½
From New Zealand and South Africa ..... Free
Caskets and metal parts thereof 17½; 22½; 25
Casks, beer, of enamelled steel 17½; 22½; 35
beer, of wood 17½; 20; 25
Cassava flour, per lb ..... ¾c. 1¼c.; 1¼c.
Cassava flour, when imported by manufacturers of explosives, for use exclusively in the manufacture of such articles in their own factories Free
root, unground ..... Free
Cassia (ground as ground spice) 3c. per lb. and 7½; 10; 10
Cassia, unground (spice) ..... Free; 12½; 12½
Castings, malleable iron 15; 20; 27½
brass 20; 20; 30
Castings, of iron or steel:—
(a) being ingot moulds for use in the production of steel ..... Free
(b) being moulds, n.o.p. ..... Free; 7½; 10
Cast iron, scrap for remelting in furnaces ... Free
Castor beans ..... Free; Free; 2c
Castor oil, n.o.p. 15; 20; 25
Castor, oil, ... Free
Castors, furniture, steel for (see Steel) ..... Free
Casts as models for schools, etc. (philosophical apparatus) ..... Free
Catalogues, per lb 5c.; 10; 15c
Not less than —; 25; 35
Catalogues, postage stamp or coin ..... Free; 10; 10
Catgut, manufactured up to the point of sterilization for use as ligatures 15; 20; 25
Catgut, manufactures of 15; 20; 25
Catgut for musical instruments 15; 20; 25
Catgut, surgical, when imported for the use of public hospitals—under regulation prescribed by the Minister of National Revenue ..... Free
Cather (silver ear) ..... Free
Catsups 12½; 20; 35
Cattle food, containing molasses 10; 15; 20
(No S.T. if pure grain)
Soya beans, soya bean oil cake and soya bean oil meal, when imported for use as animal or poultry feeds, or as fertilizer, or when imported for use in the manufacture of animal or poultry feeds or fertilizers ..... Free
Cattle for exhibition purposes, see addenda, p. 773.
Cattle for improvement of stock (see horses) .. Free
for menageries (see menageries) ..... Free
Cattle, other living ..... per lb. Free; 1½c.; 3c

Cauliflower in brine for the manufacture of pickles 15; 22½; 35
Cauliflower plants (seedlings) ..... Free
Caustic soda in solution 15; 17½; 17½
Caustic soda, in packages not less than 25 pounds per lb. 1/5c.; 3/10c.; 3/10c.
Caustic soda, when in packages less than 25 lbs. 17½; 25; 25
Caviar 15; 20; 25
If canned or medicated ..... Sales tax 8%
Celery plants (seedlings) 15; 20; 25
Celery salt 17½; 20; 25
Cellophane in sheet form, not printed ... 20; 25; 35
Cellophane in sheets, printed 20; 25; 35
Cellula pottery 20; 25; 35
Cellulose and cellulose acetate, regenerated, in sheets, not printed, and manufactures of regenerated cellulose or of cellulose acetate 20; 25; 35
Cellulose sponges 17½; 22½; 35
Cellulose acetate beads, drops or other shapes, when imported by manufacturers of imitation pearls, for use exclusively in the manufacture of such articles in their own factories. Free
Cellulose acetate in sheets not less than five one-thousandths of an inch in thickness, and in rods or bars, not further manufactured than moulded or pressed, when for use in Canadian manufacture ..... Free
Cellulose acetate film reinforced with wire mesh. Free; 22½; 35
Cellulose, manufacture of 20; 25; 35
Celluloid barrettes, and blanks, pins, needles, hairpins, lamp shades 10; 27½; 40
Celluloid bowls, which are intended to be housed with a cover, whether such cover is imported with the bowl or imported separately ... 15; 25; 40
Celluloid collars and cuffs ..... Free; 20; 25
Celluloid, moulded into sizes for handles of knives and forks, not bored or otherwise manufactured; moulded celluloid balls, and cylinders, coated with tinfoil or not, but not finished or further manufactured; and celluloid lamp shade blanks and comb blanks ..... Free
Celluloid, used in Canadian manufacture ..... Free
manufactures of n.o.p. 10; 25; 40
Celluloid, xylonite, xyolite, in sheets, lumps, blocks, rods or bars, not further manufactured than moulded or "pressed" ..... Free
Celluloids, advertising, per sq. inch 1c.; 1¼c.; 1½c.
advertising, matrices and copper shells for, per sq. inch ..... 1c.; 1¼c.; 1½c.
n.o.p. (see stereotype), per sq. in. ⅛c.; ⅛c.; ⅛c.
for books, etc. (see stereotypes) ..... Free
Celotex insulating lumber 15; 20; 25
Cement, bags containing ..... according to material
Keene's 15; 20; 25
manufactures of, n.o.p. 12½; 17½; 22½
Cement, Portland and hydraulic or water lime, in barrels, bags, or casks, the weight of the package to be included in the weight for duty per 100 lbs 5c.; 8c.; 8c
(see also "Packages").
Cement clinker for use in the manufacture of white portland cement, per one hundred lbs. 2c; 4c; 6c.
rubber 15; 20; 27½
Cement, "smooth on" 15; 20; 25
Cereal foods prepared in packages, not exceeding 25 pounds in weight, each 20; 20; 27½
prepared, n.o.p. 15; 15; 20
Cereal or starch products which require only to be ground in order to form, when mixed with cold water, an adhesive paste, per lb. ⅜c.; 1¼c.; 2c.
Chain blocks, iron or steel 10; 25; 35
Chain, cable for vessels (see masts) ..... Free
Chain coil, coil chain links, including repair links, and chain shackles, of iron or steel, one and one-eighth of an inch in diameter and over (no S.T.) ..... Free; 5; 5
Chain coil, coil chain links including repair links, and chain shackles, of iron or steel, n.o.p. 15; 25; 25

Malleable sprocket chain, and link belting chain of iron or steel, including roller chain of all kinds for operating on steel sprockets or gears, when imported by manufacturers of agricultural implements for use exclusively in the manufacture of agricultural implements, in their own factories, under regulations prescribed by the Minister ..... Free

Chain and finished roller chain, silent, of iron or steel, and complete parts thereof, of a class or kind not made in Canada, n.o.p., either chain of the type which operates over gears or sprockets with machine-cut teeth Free; 15; 25

Chain, repair links, (iron or steel) 10; 25; 30
shackles and links (see coil chain)

Chain trace (harness) 17½; 22½; 30

Chain weldless lock link 10; 25; 35

Chairs, invalid wheel chairs, with or without motive power, and parts thereof ..... Free; 10; 15

Chains, of iron or steel, n.o.p., and complete parts thereof 15; 25; 35

Chair seats (imitation leather or veneered wood) 15; 27½; 45

Chalk lines (cotton) ..... 12½; 15; 22½ and per lb. —; 3c; 4c.

Chalk prepared 15; 20; 25
stone, ground or unground ..... Free

Chamois leather, "Stilboma," prepared for polishing 17½; 22½; 35

Chamois skin 7½; 22½; 27½

Champagne
(a) In bottles containing each not more than a quart but more than a pint (old wine measure), per dozen bottles $9.30; $5.00; $9.30
and for general ..... .30
and in addition under all tariffs, per gal... $1.75
From Australia and South Africa per doz. $7 44
and per gal ..... 75c.
(b) In bottles containing not more than a pint each, but more than one-half pint (old wine measure), per dozen bottles $4.65; $2.50; $4.65
and for general ..... .30
and in addition under all tariffs per gal.... $1.75
From Australia and South Africa per doz. $3.72
and per gal ..... 75c.
(c) In bottles containing one-half pint each or less, per dozen bottles $2.32; $1.25; $2.32
and for general ..... .30
and in addition under all tariffs per gal.... $1.75
From Australia and South Africa per doz. $1.86
and per gal ..... 75c.
(d) In bottles containing over one quart each (old wine measure), per gallon $4.50; $2.50; $4.50
and for general ..... .30
and in addition under all tariffs per gal... $1.75
From Australia and South Africa per gal.. $3.60
and in addition under all tariffs per gal.... 75c.
Certificate of Purity from the country of production, must be furnished.

Chandeliers 15; 22½; 30

Charcoal from wood, per ton .... Free; $4 00; $7.50
Animal, for use in refining of sugar....—; 25; —
If a fertilizer or fuel, no sales tax.

Charts, n.o.p. 15; 20; 22½
Admiralty ..... Free
anatomical 15; 20; 22½
for school (philos'l app.) ..... Free
for schools of blind (No. S.T.) ..... Free
for recording thermometers 17½; 22½; 35

Chases for printing 7½; 17½; 20

Chassis for motor cars, for use on railways, n.o.p., and complete parts thereof ..... Free; 17½; 27½

Chatelaine bag frames, clasps, gate tops, and fasteners for (see frames) ..... Free; 12½; 20
For use by manufacturers in their own factory.

Cheese, per lb. (no sales tax) ..... 3c.; 3½c.; 7c.
From Australia and New Zealand ..... 1c.

Chemical compounds, n.o.p., when dry 15; 20; 25

Chemical preparations, dry, compounded of more than one substance when imported by manufacturers of fluorescent lamps for use exclusively in coating the inside of fluorescent lamps in their own factories 5; 10; 25
for dyeing or tanning ..... Free; 10; 10
liquid, containing not more than 2½%.
proof spirit 15; 20; 40
all other 30; 25; 60

Chemical stoneware composed of a non-absorbent vitrefied body specially compounded to resist acids or other corrosive reagents Free; 20; 35

Chemical preparations, compounded of more than one substance, n.o.p.
(i) When dry, or liquid containing not more than 2½% of proof spirit 15; 20; 25
(ii) All others 30; 25; 30
Provided that any article in this item containing more than 40% of proof spirit shall be rated for duty at per gallon ..... 3.00; 3.00; 3.00 and 30; 30; 30

Chemicals and drugs, when of a class or kind not produced in Canada ..... Free; 15; 25

Chenille, n.o.p. 17½; 22½; 35

Cherries in light syrup or sweetened brine per lb. ..... 1c; 1c; 5c.
New Zealand and Australian Treaty ..... 1c.
in brine, not bottled 10; 17½; 30

Cherries, preserved in spirits, not over 2% proof spirit per lb. (see fruits) 20; 27½; 35

Cherries, over 2% proof spirit but not over 40% per gallon $2.50 and 60; 30; 60
if over 40% proof spirit per gallon $10.00; $5.00; $10.00
and 30; 30; 30

Cherries, n.o.p. weight of package to be included in weight for duty, per lb ..... Free; 10; 10
For a declared period of 7 weeks the duty shall be ..... Free; 2c lb.; 2c lb.

Cherry trees, each ..... Free; 8c.; 9c.
Provided that when imported between Sept. 15th and Oct. 5th inclusive, the duty shall not be more than ..... Free; 3c; 3c

Chewing gum, see confectionery.

Chewing gum, not sweetened 15; 20; 25

Chickens, live 12½; 15; 20

Chicks, baby, n.o.p. each ..... Free; 2c.; 5c.

Chicory, raw or green, per lb. (no S.T.) 2¼c.; 2½c.; 3c.
kiln-dried, roasted or ground, per lb .. 3c.; 3c.; 5c.

Children's automobiles, wagons, carriages or sleds 15; 22½; 35

Chimney linings, or vents and tops 15; 22½; 35

Chimneys, glass, lamp 15; 22½; 32½

China clay ..... Free
goat plates, or rugs and skins, not dyed ..... Free
stone ..... Free
tableware (see tableware)
water fonts 17½; 25; 35
Holy Water Fonts ..... —; Free; —
wood oil ..... Free

Chinaware, articles of, when imported to be mounted by manufacturers of silverware 15; 20; 22½

Chinese blue 12½; 17½; 22½
lanterns 15; 22½; 30

Chip plaits for exclusive use in making hat bodies or shapes, but not for trimming or ornamentation of such bodies or shapes ..... Free

Chips, Brewers 15; 20; 25

Chips, quassia ..... Free

Chloralum, (Chloride of aluminum) ... Free; 10; 10

Chlorate of potash, not further prepared than ground ..... Free; 15; 20
of soda ..... Free; 12½; 20

Chloride, calcium, not in solution, for road treating purposes ..... Free; 15; 15

Chloride, ethyl, of a class or kind not made in Canada, imported in good faith, for use in public hospitals ..... Free

Chloride of lime and hypochlorite of lime, when in packages of not less than twenty-five pounds weight each, per one hundred pounds Free; 15c.; 15c.

For explanation of rates, restricted imports and Geneva agreements, see pages 671-679.

when in packages of less than twenty-five pounds in weight each.....17½; 25; 25
zinc.....Free; 20; 20
Chlorinating Paradox Semi-Vacuum Apparatus, when imported as an entity whether or not the vitrified enamel pedestal is separately itemized on the invoice.....17½; 30; 35
Chlorine gas.....15; 20; 25
Chlorine, liquid, when imported by manufacturers of ethylene glycol for use exclusively in the manufacture of ethylene glycol, in their own factories.....Free; Free; 25
Chloroform and ethyl chloride, for anaesthetic purposes.....Free
Chloropicrin, ethylene oxide, methyl bromide, methyl formate, cyanides, carbon bisulphide, acrylonitrile, or mixtures containing any of these, for use in combating destructive insects and pests.....Free
Chocair, unsweetened.....15; 20; 25
Chocolate paste or "liquor," in blocks or cakes, not sweetened.....3c.; 3c.; 5c.
paste or "liquor," sweetened, in blocks or cakes, not less than two pounds in weight, per pound.....4c.; 4c.; 5½c.
Chocolate, prep. of, in powder form 22½; 22½; 35
preparations of, n.o.p., per lb. 10; 20; 35 and 2½c. lb.
(The weight of the wrapping and cartons to be included in the weight for duty.)
Cholerine.....15; 20; 25
Chowder, clam, tinned.....17½; 22½; 30
Chrome steel (see iron and steel).
Chromium metal and tungsten metal, in lumps, ingots, blocks, bars or powder and scrap alloy metal containing chromium and tungsten, when imported by manufacturers for use exclusively for alloying purposes in their own factory.....Free
Chromium, nickel, in bars or rods, not more than ¾" in diameter, containing more than 60% nickel and more than 10% chromium, of a class or kind not manufactured in Canada, when imported by manufacturers of electric resistance wire and electric resistance strip or ribbon for use only in the manufacture of such articles in their own factories.....Free
Chromium oxide, materials imported by manufacturers of chromium oxide for use only in the manufacture of chromium oxide in their own factories. From Oct. 1, 1949 to June 30, 1951 Free; Free; 20
Chromol, for tanners' use.....Free; 10; 10
Chromos, advertising, per lb.....5c.; 10c.; 15c.
Not less than —; 25; 35
n.o.p.....15; 20; 22½
Chronometers for ships.....Free
Chucks for lathes and drills.....10; 25; 35
chuck machine tools.....10; 25; 35
Church vestments of any material 12½; 10; 20
Churns, earthen or stoneware.....20; 20; 35
n.o.p.....15; 17½; 20
Cider, clarified or refined, per gal....Free; 10c.; 10c.
not clarified or refined, per gal....Free; 5c.; 5c.
Cigar and cigarette cases and holders 17½; 25; 35
Cigars and cigarettes, tourists' imports, see p. 778-9.
Cigars to include bands and ribbons in weight for duty, per pound, $3.50 and.....25; —; 25
most favored nation, per pound, $1.75 and —; 15; —
(see Special Tax page 671)
Cigarette paper, ungummed, in rolls.....10; 15; 25
Cigarette paper, ungummed, in sheets containing not less than 32 sq. ins.....10; 15; 25
Cigarette papers, gummed or not, in tubes, booklets or packets.....17½; 20; 35
Cigarette papers, gummed, in rolls.....10; 15; 35
(see Excise tax page 670)
Cigarettes to include paper coverings in weight for duty, per pound.....$2.00; $2.00, $4.10 and 15; 15; 25
And in addition thereto, when weighing not more than 3 lbs. per thousand, under all tariffs, $2.00 per thousand.
See Excise Tax and other duties page 671.
Cinematographs.....Free; 20; 25
parts of cinematograph and motion picture cameras of a class or kind not produced in Canada from the United Kingdom.....Free
Cinematograph films, n.o.p.....10; 27½; 40
Cinematographs or moving picture films, positives, one and one-eighth of an inch in width and over, per linear foot 1½c.; 1½c.; 3c.
Value, when rented, to be double the rental price.
Cinnabar.....Free
Circulars, advertising, per lb.....5c.; 10c.; 15c.
Not less than —; 25; 35
Circuses—see special note in *Addenda*.
Citron, lemon and orange rinds in sulphur or brine.....Free
New Zealand and Australian Treaty.....15%
Clams, not prepared.....15; 20; 25
Clapboard, sawn or split only (see planks).....Free
dressed on one side and edge.....10; 10; 25
Clay, activated, when imported for use in the refining of oils.....10; 10; 25
Clay manufactures of, n.o.p.....12½; 17½; 22½
Clay pigeons (black rocks).....15; 20; 25
Clays, not further manufactured than ground.. Free
Cleaners, amalgam (mining machinery).....Free
Cleavers iron or steel.....10; 27½; 35
Clematis.....15; 20; 25
Cliff stone.....Free
Climax, welding compound (Cortland Welding Compound Co's).....15; 20; 25
Clinical instruments, n.o.p.....7½; 15; 30
Clipping machine (portable).....10; 25; 35
Clippings iron or steel wrought (see scrap).....Free
Cloaks, fur.....15; 25; 35
Clock keys.....10; 25; 25
springs, steel for (see steel).....Free
springs of iron or steel, imported by manufacturers of clocks for use in their own factory. Free; 7½; 10
Clocks, Tork time switch.....15; 30; 35
duty not less than each —; 40c; 50c.
Clocks, watches, time recorders, clock and watch keys, clock cases, and clock movements.....15; 30; 35
duty not less than each —; 40c; 50c
Clogs, wooden.....20; 27½; 40
Closets, closet seats and tanks, closets, urinals, basins, lavatories, baths, bath tubs, sinks and laundry tubs of earthenware, stone, cement, or clay, or of other material 15; 25; 35
When of iron or steel, coated or not.....5; 20; 35
Cloth, bolting, not made up, of any textile fibre for use only for bolting or sifting materials.....Free
brattice.....Free; 10; 12½
Cloth, bookbinders woven fabric, wholly of cotton, for covering books.....15; 27½; 35
—; —; 4c.
Cloth coated and sized, wholly of cotton, when imported by manufacturers for use only in their own factories in manufacturing sensitized blue or black print cloth.....25; 30; 35
General Rate per lb. 4c.
coated with material composed principally of specially prepared linseed oil and colored pigments.....15; 30; 35
General Rate, per lb. 4c.
Cloth, serges, tweeds, coatings, overcoatings and felt cloth (see wool woven fabrics)
emery.....12½; 20; 25
felt, pressed, of all kinds in the web, not consisting of nor in combination with any woven, knitted or other fabric, or material. 15; 20; 25
and per lb. 5c.; 17½c.; 20c.
filter press cloth made from human hair, imported by manufacturers for use in their own factories.....10; 27½; 30
filter press of wool or hair (except human hair) Free; 15; 40
and per lb. —; 30c; 35c

filter press of wool or hair (except human hair) for use in extracting oil from beans, nuts or seeds.....Free; 35; 35
gummed or rubberized cotton for repairing rubber tires.....25; 25; 35
General Rate per lb. 4c.
hair composed of horse hair in combination with any vegetable fibre.....17½; 27½; 30
Italian, lustres.....Free; 20; 25
jute uncolored, not further finished than cropped, bleached mangled or calendered
Free; 5; 15
wholly of jute, n.o.p..... Free; 22½; 25
nuns, to be finished in Canada (see dress goods)
oiled, india-rubbered, flocked or coated n.o.p.
according to material
silk, woven in the ginn, (see silk)
table, wholly of cotton, uncoloured, n.o.p.
25; 22½; 35
General Rate per lb. 4c.
table, wholly of linen.....Free; 22½; 35
and per lb. —; 3½c.; 4c.
tracing of cotton 25; 25; 35
General Rate per lb. 4c.
window shade in the piece..According to material
washing machines and cloth-dyeing machines of a class or kind not made in Canada
Free; 5; 10
Cloth, wire, brass or copper.....17½; 20; 25
wire, iron or steel.....17½; 25; 35
wool, worsted (see wool woven fabrics)
Clothes lines, wire, twisted.....15; 25; 25
sprayers..... according to material
wringers and parts of, for domestic use
20; 22½; 35
Clothing, composed wholly or in part of vegetable fibre but not containing wool n.o.p.
25; 25; 35
and per lb. —; —; 4c
cotton, n.o.p.....25; 25; 35
General Rate per lb. 4c.
donations of, for charitable purposes..... Free
Exempt from S.T.
for students, from parents abroad.....Free
Exempt from S.T.
horse, manufactured.....according to material
india-rubber and clothing made from waterproofed cotton fabrics.....22½; 27½; 35
in addition on each raiment.....—; —; 50c
knitted garments.....20; 35; 45
and per lb. —; —; 30c.
linen, n.o.p..... .....25; 25; 35
and —; —; 4c.
machine card.....10; 20; 25
Clothing, chief value synthetic textile fibres or filaments.....20; 27½; 50
and per ounce —; —; 7c.
Clothing, wool n.o.p., of wh ch the component of chief value is not silk nor synthetic textile fibres or filaments n.o.p.....25; 27½; 40
and per lb. —; 35c.
Ex.—Women's and children's outer garments.....—; 32½; —
m'f's of silk..... 27½; 30; 45
and per oz. —; —; 7c.
Cloves, unground.....Free; 10; 12½
Cloves, ground.....7½; 10; 10
and per lb. 3c; 3c; 3c
Coach and lag screws, iron or steel.....15; 25; 30
Coal, anthracite, per ton..... Free; Free; 50c.
anthracite Brickets, per ton..... Free; Free; 50c.
bituminous, per ton (no S.T.).... 35c.; 50c.; 75c.
Coal, bituminous which enters into the cost of manufacture of synthetic rubber, when imported for use exclusively in the production of synthetic rubber.....Free
lignite..... Free
n.o.p. including screenings and coal dust, per ton..... 35c.; 50c.; 75c.
Coal, including screenings and coal dust of all kinds, imported to be converted into coke
Free; Free; 75c ton
Until August 31, 1951
Coal cutters, percussion; coal augers, rotary coal drills, and complete parts (see ore crushers)
5; 15; 25
Coal oil—see under Petroleum Products.
Coal machinery (see machinery).
Coal and pine pitch, hurgundy pitch; and coal and pine tar, crude, in packages of not less than fifteen gallons .....Free
Coal tar, base or salt, for use in the manufacturing of coal tar dyes.....Free
Coal tar dyes, not less than 1 pound...Free; 10; 10
n.o.p.....15; 20; 25
Coal washing plants.....Free; 10; 12½
Coated cloth (see cloth).
Coatings, wool worsted, etc. (see wool fabric)
Coats, fur.....15; 25; 35
fur lined.....15; 25; 35
(See excise tax on furs).
Cobalt, ore of.....Free
oxide of.....Free; 10; 10
Cocaine.....Free; 17½; 25
Cochineal.....Free
Cocoa, beans, not roasted, crushed or ground, per 100 lbs..... Free; $1.50; $3.00
Under W.I.T. Treaty (see page 675)..... Free
butter, per lb.....Free; 2¼c; 3c
paste or liquor, sweetened, blocks or cakes, per lb., not less than 2 lbs. in weight
4c.; 4c.; 5½c.
paste or liquor, not sweetened, in blocks or cakes..... 3c.; 3c.; 5c.
preparations of, in powder form
22½; 22½; 35
preparations of, n.o.p., and confectionery, coated with or containing chocolate, the weight of the wrappings and cartons to be included in the weight for duty.
10; 20; 35 and 2½c. lb.
shells and nibs..... .7½; 10; 10
Cocoanut meat, broken, or copra, not shredded, desiccated, or prepared in any manner,
per lb. Free; Free; ¾c
oil, viz.: cocoanut, palm and palm kernel, not edible, for manufacturing soap.Free; 10; 10
oil, n.o.p.....12½; 17½; 17½
Cocoanut paste, a raw product with just sufficient sweetening to preserve it, for use in the process of manufacturing cocoanut candy, per lb ..... 5c.; 6c.; 6c.
Cocoanuts, per 100.....Free; 50c; 75c
Under W.I.T. Treaty (see Treaty, page 675) .50c.
desicated, n.o.p., per lb .....2c.; 3.c; 6c.
desiccated, unsweetened, per lb .... 2c.; 3c.; 6c.
Cocoaline.....22½; 27½; 35
or per lb. 2c; 2½; 3c.
whichever rate is the higher.
Cocoons, silk.....Free
Codeine, a single chemical substance, not mixed with any other ingredients.....Free; 15; 25
Codfish (dried), per lb ..... ½c.; ½c.; 1c.
shredded.....17½; 22½; 30
from Newfoundland.....Free
Cod lines.....Free
Cod liver oil, crude or refined.....Free; 15; 22½
Coffee, condensed with milk.....25; 35; 35
extract of, n.o.p., or substitutes thereof of, all kinds, per lb.....5c; 7c; 7c.
cans containing extract, dutiable.....15; 25; 30
flavor (Heller & Co's. Z. B. T. P. non-alcoholic and unsweetened).....15; 20; 25
green n.o.p.....per lb. Free; 2c.; 5c.
Coffee, green, when imported by manufacturers of coffee extract, for use exclusively in the manufacture of coffee extract in their own factories.....Free; 1c.; 5c.
roasted or ground, and all imitations thereof and substitutes therefor, including acorn nuts, n.o.p., per lb .....2c.; 4c.; 5c.
Coffee urns, nickel plated.....15; 22½; 30
Coffins and caskets and metal parts thereof.....17½; 22½; 25
Coin locks of solid brass or bronze, polished or plated.....15; 35; 40
Coins, British, Canadian and foreign gold coin..Free
Exempt from Sales Tax.
Coins cabinets of; collections of medals and collections of postage stamps; medals of gold, silver or copper, and other metallic articles

actually bestowed as trophies or prizes and received and accepted as honorary distinctions; and cups or other metallic prizes (not usual merchantable commodities), won in bona fide competitions. .....Free
Exempt from Sales Tax.
Coir and coir yarn.....Free
Coke of a kind not produced in Canada, or coke which, owing to transportation costs, is not available commercially throughout Canada, when imported by manufacturers for use exclusively in furnaces in manufacturing calcium carbide or rock wool, or in metallurgical operations in their own plants.....Free
Coke n.o.p..... —; Free
Coke, petroleum..... Free; $1.00; $1.00
ground, when imported by manufacturers of electric batteries for use only in their own factories in the manufacture of such batteries.....Free
Collapsible tubes of lead or tin.....10; 27½; 30
Collar buttons.....20; 25; 35
and 5c. per gross
Collars and cuffs, xylonite, xyolite or celluloid,
Free; 20; 25
Collars of flax, hemp and cotton.....25; 25; 35
and per lb. —; —; 4c.
Collars, lace, n.o.p.....22½; 25; 35
Collars wholly of cotton.....25; 25; 35
General Rate per lb. 4c.
Collodion, used in photo-engraving and the manufacturing of copper rollers....15; 71½; 17½
Cologne water (see Alcoholic perfumes)
Coloring, brandy, not containing spirits..15; 20; 25
containing spirits, per gal.
$5.00; $10.00; $10.00
Colours, dry, n.o.p.....12½; 17½; 22½
Colours or pigments, dry, when imported by manufacturers of roofing granules for use exclusively in the manufacture of roofing granules in their own factories....Free; Free; 22½
ground in spirits, per gal.....75c; 85c; ; $1.25
artists' and school children's colours; fitted boxes containing the same; artists' brushes; pastels of a value of one cent per stick, or over; artists' canvas, coated and prepared for oil painting.....Free; 22½; 30
artists' and school childrens' colours; fitted boxes containing the same.....—; 15; —
artists' water paint.....Free; 25; 30
mortar, in pulp.....17½; 25; 30
Colours, platinum and black oxide of copper for use in the manufacture of colours...Free; 10; 10
Colours, pulp—when not ground, to be used in the manufacture of wall paper. 15; 20; 25
Comb blanks of hard rubber, not further manufactured than pressed and vulcanized, when imported by manufacturer of hard rubber combs for use exclusively in the manufacture of such hard rubber combs in their own factories.....Free
Comb blanks, celluloid.....Free
Combs, curry combs.....10; 25; 35
for dress and toilet use, not being jewellery
10; 20; 27½
but not less than $1.44 gross.
Combs, painters, glazing combs.....10; 25; 35
Combs, toilet, chief value of material being sterling silver.....17½; 30; 45
Commercial blank forms (see Bank notes),
17½; 22½; 35
Communion sets of metal, glass, wood or other material; oil stocks; crosiers; benitier and sprinkler; incenser and incense boat; baptismal shells and fonts; missals; scapulars; chapelets; rosaries; religious medals and crosses.....Free
wafers.....15; 20; 25
Compasses for ships and Aircraft..... Free
n.o.p.....Free; 9; 15
Composition of asphalt and mineral thinning oil.....15; 20; 25
Composition metal and plated metal, in bars, ingots or cores, for the manufacture of watch cases, jewelry, and of filled gold and silver seamless wire and for dental purposes,
Free; 7½; 10
ornaments.....20; 17½; 30
Composition, polish, etc.....12½; 17½; 27½
Compounds, chemical for dyeing or tanning
Free; 10; 10
Compounds of tetraethyl lead, in which tetraethyl lead is the preponderant content by weight.....Free; 5; 10
Concrete hardener and filler.....15; 20; 25
Condensite Celeron in sheet form, cotton coated or pasted together.....20; 25; 30
Condensite with paper base 15; 20; 25
Conduit, creosoted fir for carrying underground telephone wires.....17½; 20; 25
Conduit, flexible, consisting of cotton core, round which is wound paper twine, the whole covered with braided fabric and saturated with tar or asphalt.....25; 25; 35
and per lb. —; —; 4c.
Conduits, enamelled steel, 10½ inches or less in diameter.....15; 25; 30
Conduits, wrought iron or steel not over 10½ inch in diameter.....15; 25; 30
Condy's fluid in packages not exceeding 3 lbs gross..... 5; 22½; 25
otherwise.....Free; 7½; 15
Cones, paper, for winding yarns.....Free
Confectionery 15; 25; 35
and per lb..... ..... —; —; ½c
Confectionery, coated with or containing chocolate, the weight of wrappers and cartons to be included in the weight for duty,
10; 20; 35 and 2½c. lb.
Confetti paper.....20; 22½; 35
Connectors, short negative ground or negative battery terminals.....15; 22½; 27½
Containers, paper, wholly or partially manufactured from fibre or paper board, per lb.....⅘c; ⅘c; 1½c
But not less than —; 20; 35
Containers, tinplate, when imported by manufacturer of food products for use exclusively in the hermetical sealing of food products in their own factory.....10; 20; 25
Containers and parts thereof, including expelling bulbs, for vaccines including toxoids (anatoxins) and bacterins, toxins, serums containing immune bodies including anti-toxins, glandular extracts and/or antibiotics, when imported by manufacturers of such products for use in their own factories, under such regulations as the Minister may prescribe.....Free
Converting apparatus for metallurgical processes in metals.....Free
Cookers, fireless if agate or enamelware,
17½; 22½; 35
Copper anodes.....5; 7½; 10
Copperas (sulphate of iron).....Free; 10; 10
Copper bars when imported for use only in the manufacture of rods to be used exclusively in the manufacture of electrical conductors, the individual units of which shall not exceed the area of No. 7/0 gauge conductor..... .. Free
buckles, n.o.p., not jewellery.....15; 25; 30
Copper burrs, rivets and washers.....20; 20; 30
cables.....Free; 10; 10
in bars, rods, in coil or otherwise, not less than six feet in length, unmanufactured,
5; 10; 10
ingots, blocks, pigs, per lb.....1c; 1½c; 1½c
Copper manganese in blocks.....5; 7½; 10
manufactures of, n.o.p.....20; 20; 30
matte.. .....15; 20; 25
medals (prizes) (see Medals)..... .. Free
nails and tacks.....20; 20; 30
oxide of.. .....Free; 15; 15
black, oxide of, for use in the manufacture of chlorates and colours.....Free; 10; 10
precipitate of, crude.....Free
Copper rods when imported by manufacturers for use in their own factories in the manufacture of trolley, telegraph and telephone wires, rollers for calico printing.....Free; 10; 10

scrap.....1c; 1½c; 1½
sheets, strips, or plates, not polished, planished or coated.....5; 10; 10
shells for advertising stereotypes, etc. (see Stereotypes) per square inch
1c; 1¼c; 1½c
shells for stereotype, electrotypes, celluloids, etc., n.o.p. (see Stereotypes), per square inch.....⅛c; ⅛c; ⅛c
shells for stereotype, etc., for books and newspapers other than English or French (see Stereotypes).....Free
sub-acetate, dry (verdigris).....Free
sulphate of (blue vitriol).....Free; 10; 10
tubing, rod and strip, for manufacture of radio tubes.....Free; Free; 30
tubing, not more than one-half of an inch in diameter, not less than six feet in length, coated with metal, and not polished, bent or manufactured.....5; 10; 10
wire, plain, tinned or plated.....10; 30; 30
wire cloth, or woven wire.....17½; 20; 25

Copra or broken cocoanut meat, not shredded, dessicated or prepared in any manner, for use in Canadian manufactures.....Free
Corals, not mounted or set.....7½; 10; 10
Cordage of cotton, exceeding 1″ in circumference
17½; 22½; 25
Cordage of cotton, not exceeding 1″ in circumference, when braided or plaited.
17½; 22½; 35
Cordage of cotton, not exceeding 1″ in circumference.....15; 20; 25
and per lb. —; 3c.; 4c.
Cordage, exceeding one inch in circumference, wholly of vegetable fibres, n.o.p....17½; 22½; 25
Cordage and twine, for tying purposes
17½; 22½; 25
machinery for manufacture of (see Machinery).
Cordials (see Medicinal preparations).
Cordials, n.o.p. (see Alcohol ethyl),

Cords (embroideries, etc.) n.o.p.....17½; 22½; 35
Cork blocks, boards, planks, slabs, rods or tubes, produced from cork waste or from granulated or ground cork when for use in Canadian manufactures.....Free
Cork Buoys, covered with cotton duck and bound with rope.....25; 30; 35
and per lb. —; —; 4c.
Cork, granulated, mixed with tar.....Free; 15; 20
Cork, granulated, untreated.....Free
Cork life preservers.....Free; 15; 20
Cork slabs, boards, planks and tiles produced from cork waste or granulated or ground cork.
Free; Free; 25
Corks manufactured from corkwood, over three-fourths of an inch in diameter measured at the larger end, per pound.....4c.; 4½c.; 5c.
manufactured from corkwood, three-fourths of an inch and less in diameter measured at the larger end, per pound.....6c.; 8c.; 8c
Corks, when used in the manufacture of vaccine points.....Free
Corkwood, or cork bark, unmanufactured.....Free
manufactures of, n.o.p., including strips, shives, shells, squares and washers,
Free; 15; 20
carpet and matting.....15; 30; 35
and per lb. General Rate 4c.
Corms (florist stock).....Free; 12½; 20
Corn, canned, weight of can to be included in weight for duty, per lb.....Free; 1½c.; 3c.
From Australia.....Free
cracked.....15; 20; 25
dried or evaporated.....15; 20; 25
green.....Free; 10; 30
grits.....15; 20; 25
grits for use in the manufacture of corn flour,
per 100 lbs., Free; 25c.; 30c.
Corn, Indian, not including Indian corn for purposes of distillation, when imported or taken out of warehouse by manufacturers of starch or for cereal products for human consumption, for use exclusively in the manufacture of starch or such cereal products, in their own factories, under regulations prescribed by the Minister.....Free
Corn, Indian, n.o.p., per bu.....Free; 8c.; 20c
South Africa and Southern Rhodesia.....Free
Corn oil.....15; 20; 25
sacks (containing Indian corn).....15; 17½; 20

Cornmeal per bbl., (no S.T.).....Free; 50c.; 60c.
South Africa.....Free

Corn meal, damaged by water in transit.
15; 22½; 25
Corn starch (see under starch).
Corn sugar molasses obtained as a by-product in in the manufacture of corn sugar from corn containing 48% or more of reducing sugars expressed as dextrose, for use in Canadian manufactures.....per gallon, Free; 1½c.; 1½c.
syrup (see glucose) per lb.....¾c.; 1c.; 1½c.
Cornices and cornice poles, brass.....20; 20; 30
Corsets, cotton.....25; 25; 35
General rate per lb., 4c.
linen.....25; 25; 35
and per lb. —; —; 4c.
Corsets, silk.....27½; 30; 45
and per oz. —; —; 7c.
Corset clasps, busks, blanks and steels, and covered corset wires, cut to lengths, tipped or untipped.....15; 27½; 30
Corset eyelets.....Free
laces, n.o.p.....According to material
Corset metal tips, studs and eyes, when imported by manufacturers of corset clasps and corset wires for use exclusively in the manufacture of corset clasps and corset wires in their own factories, under regulations prescribed by the Minister.....Free
Corset steel, wire blanks including coil, coated or not .064 inches in thickness or thinner with tolerance not to exceed .002 inch, when imported by manufacturers of corset clasps, steels etc. for use exclusively in the manufacture of clasps, wires and dress stays in their own factories.....Free
Cotosuet, per lb.....1½c.; 1¾c.; 2c.
From New Zealand Free
Cottolene, per lb.....1½c.; 1¾c.; 2c.
From New Zealand Free
Cotton, absorbent.....10; 20; 35
bags not seamless.....20; 22½; 35
batts and batting, n.o.p.....12½; 22½; 25
bobbinet, white, plain in the web
Free; 12½; 25
clothing, n.o.p.....25; 25; 35
General Rate per lb. 4c.
collars.....25; 25; 35
General Rate per lb. 4c.
counterpanes.....25; 25; 35
General Rate per lb. 4c.
crochet.....15; 20; 25
and per lb. —; 3c.; 4c.
cuffs.....25; 25; 35
General Rate per lb. 4c.
curtains, wholly or partially manufactured
22½; 27½; 35; 4c lb.
damask colored.....20; 20; 32½
and per lb. —; 3c.; 4c.
damask, uncoloured.....20; 20; 27½
per lb. —; 3c.; 4c.
diaper.....25; 25; 35
General Rate per lb. 4c.
(cotton duck used in the manufacturing of equipment of ships take no S.T.)
embroideries, n.o.p.....17½; 22½; 30
per lb. —; —; 4c.
embroideries, white and cream coloured (see lace) wholly of cotton.....15; 20; 30
and per lb. —; 3c.; 4c.
fabric, not bleached, mercerized, nor colored, n.o.p.....15; 15; 25
and per lb. —; 3c.; 4c.
woven fabrics with uncut pile, wholly of cotton, not bleached, mercerised nor coloured, when imported by manufacturers of cut weft pile fabrics for use in the manufacture of such fabrics in their own factories—from April 1, 1950 to June 1, 1951.....5; 5; 25
and per lb. —; 3c; 4c

For explanation of rates, restricted imports and Geneva agreements, see pages 671-679.

fabric, knitted in the web for manufacturing of rubber boots and shoes.....10; 20; 25
fabrics, grey, n.o.p.....15; 15; 25
and per lb. —; 3c.; 4c
fabrics, printed, dyed or colored, n.o.p.
valued at more than 80c. per lb.
17½; 17½; 32½
and per lb..—; 3c.; 4c.
valued at 50c. or more but not more than 80c. per lb.....17½; 22½; 32½
and per lb..—; 3c.; 4c.
valued at less than 50c. per lb
17½; 25; 32½
and per lb —; 3½c.; 4c.
Cotton fabrics, wholly of cotton, bleached or mercerized, not coloured.....17½; 20; 27½
and per lb. —; 3c; 4c.
woven, wholly of cotton, composed of yarns of counts of not less than 80 and not more than 99 including all such fabrics in which the average count of the warp and weft yarns is not less than 80 and not more than 99.....12½; 20; 32½
and per lb. —; 3c.; 4c.
woven, wholly of cotton, coated or impregnated, n.o.p.....22½; 27½; 35
General Rate per lb. 4c.
fabrics, woven, made from yarns of counts of 100 or more.....Free; 27½; 32½
and per lb. —; —; 4c.
Cotton, fabrics, woven, wholly of cotton, when imported by manufacturers of cotton bags for use exclusively in the manufacture of cotton bags in their own factories.....Free
and per lb. —; —; 4c.
fillets for card clothing (see fillets).....Free
gabardines, wholly of cotton, with not less than 280 ends and picks of ply yarn per sq. inch..... 10; 25; 32½
and per lb. —; 3½c.; 4c.
handkerchiefs, wholly of cotton..12½; 27½; 35
4c. lb.
lace, white and cream colored.....20; 27½; 30
and per lb. —; 3½c; 4c.
manufactures of, wholly of cotton ...25; 25; 35
General Rate per lb. 4c.
nets and nettings.....15; 20; 30
and per lb. —; 3c.; 4c.
oakum (calking).....5; 10; 12½
rags.....Free
raw, not dyed.....Free
Cotton seed.....Free; Free; 15
seamless bags.....15; 22½; 25
and per lb. —; —; 4c
seed cake and meal.....Free
seed oil, n.o.p.....12½; 17½; 17½
cottonseed oil, crude when imported to be refined for edible purposes.....Free; 10; 10
crude cottonseed oil, when imported by manufacturers of cotton seed meal and refined cotton seed oil, for use exclusively in the manufacture of such commodities in their own factories.....Free; 10; 10
seed oil for canning fish, edible.....Free
crude (see oil)
seed refuse (foots).....Free
shadow cretonnes, wholly of cotton with printed warp and plain weft.....10; 25; 32½
and per lb. —; 3½c; 4c.
shoddy.....7½; 10; 12½
soluble moistened with amyl acetate...10; 20; 30
and per gal.....15c.; 15c.; 20c.
tapes (see tapes).
thread, nitrate of thorium and nitrate of cerium for use in the manufacture of incandescent gas mantles, when imported by manufacturers of such mantles or of stockings for such mantles.....Free
thread on spools not to exceed 250 yds. on one spool.....15; 20; 25
and per lb. —; —; 4c.
tufts for mattresses.....25; 25; 35
General Rate per lb. 4c
wadding sheet.....12½; 22½; 25
warps, n.o.p.....15; 20; 25
and per lb. —; 3c.; 4c.
waste, machined (see waste).....7½; 10; 12½
wool, not dyed.....Free
wool, surgical dressing.....10; 20; 35
yarns, n.o.p.....15; 20; 25
and per lb. —; 3c.; 4c.
yarns, wholly covered with a double layer of metallic strip in single strand only, when imported by manufacturers for use exclusively in the manufacture of electrical conductors, in their own factories 15; 15; 25
and perlb. —; —; 4c
Cotton filter cloth, wholly of cotton, with cut pile, in the web or made up, imported for use exclusively in mining and metallurgical operations.....10; 30; 35
and per lb. —; 3½c.; 4c
Cotton lace and embroideries, wholly of cotton, not coloured, imported by manufacturers for use exclusively in the manufacture of clothing in their own factories.....7½; 10; 20
Cotton lace and embroideries, wholly of cotton, coloured, imported by manufacturers for use exclusively in the manufacture of clothing in their own factories.....7½; 15; 30
and per lb. general rate 4c.
Cotton pulp and linters of short fibres of cotton when imported by manufacturers of paper to be used only in their own factories for the manufacture of blotting paper or other grades of paper.....Free; 10; 12½
Cotton pulp, imported by manufacturers for use exclusively in their own factories in the manufacture of yarns of artificial silk, where similar synthetic fibres produced by chemical process under regulations prescribed by the minister..Free
Cotton sail cloth, wholly of Egyptian cotton, imported for use exclusively in the manufacture of sails for boats and ships, under regulation prescribed by the Minister....Free; 20; 25
and per lb. —; 3½c.; 4c.
fabrics, wholly of cotton with cut pile, n.o.p.
15; 27½; 32½
per lb. —; 3½c.; 4c.
woven fabrics, open mesh, wholly or in chief part by weight of cotton, imported by manufacturers of bags for use exclusively in the manufacture of fruit and vegetable bags in their own factories.....Free
Coumarin crystal.....Free; 15; 25
Counterpanes, silk.....27½; 30; 45
and per oz. —; 7c.; 7c.
Counterpanes, cotton.....25; 22½; 35 and 4c. lb.
vegetable fibre.....25; 22½; 35 and 4c. lb.
Counters, boot and shoe, of leather.....20; 25; 35
bone.....15; 20; 25
Coverings, inside and outside, used in covering or holding goods imported therewith, shall be subject to the following provisions, viz.:
(*a*) Usual coverings, containing free goods only; usual coverings, except receptacles capable of holding liquids, containing goods subject to a specific duty only, n.o.p..... Free
(*b*) Usual coverings containing goods, not machinery, subject to any ad valorem duty, when not included in the invoice value of the goods they contain.....Free; 7½; 20
(*bb*) Usual coverings containing machinery, when not included in the invoice value of the goods they contain.....Free; 7½; 20
(*c*) Provided, that usual coverings containing goods subject to any ad valorem duty, if included in the invoice value of the goods they contain, and not charged separately on the invoice, shall be subject to the same rate of duty ad valorem as the goods they contain, and may be combined with the goods for valuation and duty on the Customs entry;
(*d*) Provided further, that receptacles capable of holding liquids, when containing goods subject to a specific duty, shall be charged with the rate of duty to which the same would be subject if imported separately, except when the coverings and the goods contained therein are rated together in the Tariff item;

(*e*) Provided further, that usual coverings designed for use other than in the *bona fide* transportation of the goods they contain, shall be charged with the rate of duty to which the same would be subject if imported separately.

(*f*) Provided also, that the term coverings in this paragraph shall include packing boxes, crates, casks, cases, cartons, wrapping, sacks, bagging, rope, twine, straw or other articles used in covering or holding goods imported therewith, and the labour and charges for packing such goods subject to regulations prescribed by the Minister of Customs.

Covers, gun or pistol....10; 27½; 30
table, linen with red border....15; 20; 35
and per lb. 3c; 3½c; 4c
table, of jute....12½; 25; 30
table, of colored cotton....25; 22½; 35
General Rate per lb. 4c.
Cow ease in packages not over 3 lbs. gross
5; 22½; 25
otherwise Free; 7½; 15
Crabs, devilled....17½; 40; 40
alive....15; 20; 25
Craft, water-borne (see vessels)....15; 25; 25
Cranberries, see fruits, fresh.
Cranes as machinery....10; 25; 35
derricks and stump pullers, n.o.p....10; 25; 35
Crapes, black....10; 17½; 20
other, according to material.
Crayons, chalk....10; 20; 35
Crayons or pencils, soap-stone....10; 30; 35
Cream freezers .iron....10; 25; 35
Cream separators, materials for, when imported for the manufacture thereof....Free
sizing and enamel sizing....5; 7½; 10
of tartar in crystals or argols....Free; 10; 10
other, n.o.p. (no S.T.)....15; 20; 25
Cream of Tartar, powdered....Free; 17½; 25
Cream of wheat (see food prepared).
Crepe, wool used as hair, curled or dyed, n.o.p.
12½; 17½; 20
Cresca potpourri (nuts and raisins) in glass jars, contents, per lb....3c.; 3c.; 4c.
Crocks, earthen or stoneware....20; 20; 35
Crossings, and intersections for railways
15; 25; 30
Crowbars....10; 25; 35
Crucibles, n.o.p., and covers therefor
Free; 15; 15
Crushers (see ore), used exclusively in mining metallurgical or quarrying operations
5; 17½; 25
Crushers, n.o.p....10; 25; 35
Crust oil leather, for use in manufacturing chamois leather....Free; 27½; 27½
Crutches or specially constructed staffs for a cripple (no S.T.)....Free
Cryolite (ore)....Free
Crystal glass tableware....10; 22½; 32½
Cubic nitre or nitrate of soda when imported for use as a fertilizer or as a flux in the reduction of electrolytic copper slimes or for use in the curing and pickling of meats or for use in the manufacture of vitreous glazes and enamel frits or when imported by the manufacturer of explosives for use exclusively in the manufacture of explosives in their own factories...Free
Cucumbers, n.o.p. (see "vegetables").
Cucumbers, salted or pickled....15; 22½; 35
Cue-racks and tips....17½; 30; 35
Cues, billiard....17½; 30; 35
Cuff buttons not Jewellery....20; 25; 35
and 5c. per gross
Cuffs, zylonite, zyollte or celluloid....Free; 20; 25
Cullet, glass, broken glass....Free
Cultivators, harrows, horse-rakes, seed-drills, manure-spreaders and weeders, horse hoes, scufflers, garden seeders and complete parts thereof (no S.T.)....Free
Articles which enter into the cost of goods enumerated above (see articles)....Free
Also rolled iron or steel in bars, coils or rods and pig iron when used in the manufacture of goods enumerated above (no S.T.)....Free
Cumene bottoms (composed of polymers of isopropyl benzol and benzol) when imported for use in the manufacture of cumene....Free
Cups, brass, being rough blanks, for the manufacture of paper shells or cartridges, when imported by manufacturers of brass and paper shells and cartridges, for use exclusively in the manufacture of such articles in their own factories....Free
Cups won as prizes in competition....Free
Curling stones and handles therefor
Free; 7½; 10
Currant bushes (no S.T.)....Free; 2; 2½
Currants, green fruit....Free; 10; 20
dried, per lb....Free; 4c.; 4c.
When in packages 2 lbs. or less, weight of packages to be included in weight for duty.
From Australia and South Africa....Free
Curry powder, per lb....3c.
and 7½; 10; 10
Curtain stretchers....20; 27½; 30
Curtains, made up....according to material
bamboo....according to material
Curtains, wholly of cotton, n.o.p....22½; 27½; 35
General Rate per lb. 4c.
Custard powders, containing sugar or not.
15; 25; 35; ½c lb.
Cutch....Free
Cutlery of iron or steel, plated or not:
Table knives and table forks....15; 25; 35
Pen knives, jack-knives and pocket knives of all kinds....Free; 20; 30
Knives, n.o.p....Free; 20; 30
Spoons....15; 25; 35
Scissors and shears, blank, of iron or steel in the rough, not ground or otherwise manufactured....Free; 7½; 10
Scissors and shears, n.o.p....Free; 20; 30
Razors....Free; 27½; 30
Safety razor blades....Free; 20; 30
Cutters (vehicles)....Free; 10; 15
bone....10; 25; 35
Cutters, fodder or feed....Free
straw, steel for, not tempered or ground, nor further manufactured than cut to shape...Free
Cutting machines, coal, and complete parts, for mining operations, percussion....5; 17½; 25
Cuttings, iron or steel, wrought, refuse (see scrap), per ton....Free
Cuttings—trees, shrubs, vines, plants, roots, generally known as nursery stock or florists stock, n.o.p....Free; 12½; 30
Cyanamid or lime nitrogen....Free
Cyanide mixture....Free
Cyanide of Sodium....Free
All materials, including parts, entering into cost of manufacture of....Free
Cyanide of Potassium....Free
All materials, including parts, entering into cost of manufacture of....Free
Cyanogen, double salts of....15; 20; 25
Cyanogen bromide....Free
Cyclometers....2½; 15; 30
Cylinders for phonographs, graphophones, gramophones....20; 20; 30
Cylinders or records specially made for use in the study of languages, under such regulations as may be prescribed by the Minister....Free
Cylinders, steel gas containers....Free; 20; 25
Cylinder shaving machine....10; 12½; 25

D

Dahlia bulbs....15; 17½; 25
Dahlias, florist stock....Free; 12½; 20
Damask, uncoloured, cotton, n.o.p.
17½; 17½; 27½
and per lb. —; 3c.; 4c.
coloured, in the piece....17½; 17½; 32½
and per lb. —; 3½c.; 4c.
Dates, dried, unpitted in bulk....Free; ½c.; ⅜c.
filled with candy....15; 25; 35; ½c lb.
filled with nuts or raisins....1c; 1½c; 2½c
Dates, n.o.p....1c.; 1½c.; 2½
When in packages weighing two pounds each or less, the weight of such packages to be included in the weight for duty.

Deals, planed, jointed or tongued and grooved (see boards).....10; 10; 25
Exempt from Sales Tax.
Decalcomania paper not printed when imported by manufacturers of decalcomania transfers to be used in their own factories in the manufacture of decalcomania transfers.....Free
Decalcomania transfers, when imported for use exclusively in the manufacture of vitreous enamelled products or of tableware of china, porcelain, semi-porcelain.....Free; 9; 12½
Decalcomania transfers, n.o.p.....12½; 20; 22½
Deer tongue (powdered).....Free; 15; 25
crude.....Free
heads, mounted.....15; 20; 25
Degras for leather, fit only for such use.....Free
Dehydrated sulphate of copper for agricultural or spraying purposes.....Free
Demijohn, earthen or stoneware.....20; 20; 35
glass.....15; 22½; 32½
Dental brushes, dental apparatus.....15; 25; 40
Dental cement, oxpara liquid.....15; 20; 25
Dental cement, oxpara powder.....15; 20; 25
Dental engines, electric.....Free; 22½; 35
Dental instruments.....Free
Dental switchboards.....15; 22½; 30
Designs or models of carpets on separate sheets of paper.....Free
Designs, paper, for oilcloth and linoleum, to be used as models in the manufacture of such articles.....Free
Dextrine, and combinations or preparations of starch and dextrine without admixture of foreign material, n.o.p.
per pound ½c.; 1c.; 1½c.
combinations or preparations of starch and dextrine with admixture of foreign material, n.o.p., which, when mixed with cold water, do not form an adhesive paste.
per pound 1c.; 2c.; 2½c.
Dextrose (glucose) solutions, prepared for parenteral administration in therapeutic treatments; component materials and articles to be used in making such preparations.....Free
Diabetic breads and biscuits, under regulations of the Department of Health.....Free; 7½; 10
Diagnostoset, consisting of Tele-Vaginalite, complete.....Free
Diagrams, wall, natural history, for schools, etc., universities and public museums.....Free
Diamond drills, not including the motive power (see mining machinery).....Free; 10; 10
dust or bort for borers (No S.T.).....Free
Diamond dust mixed with a carrier, in cartridges, the component material of chief value being diamond dust.....Free
black, for borers.....Free
Diamonds, unset.....Free
set.....25; 32½; 45
industrial.....Free
imitations of, unset.....7½; 10; 10
glaziers.....15; 20; 25
Diaries, pocket.....22½; 22½; 35
Diathermy apparatus or machine Fischer Hospital—designed and adapted for use only by physicians for diagnostic and therapeutic purposes.....Free
Dice (mfrs. of Bone).....15; 20; 25
Dictaphones.....10; 12½; 25
Dictating Machines.....10; 12½; 25
Dictionaries.....Free; 10; 10
Printed sections of dictionaries and encyclopedias, unbound, consisting of not less than eight uncut pages, when imported by bookbinders to be bound in cloth or leather in their own factories—from Feb. 1, 1950, to June 30, 1951.....Free
Dies, according to material.
Dies, wire drawing in the rough, not being complete parts of machinery, and materials and articles entering into their manufacture.
Free; 5; 35
Dies in the rough, not being complete parts of machinery, for use in the manufacture of bolts, nuts, nails, screws, rivets and tacks.
Free; 10; 35
Diesel and semi-diesel engines and complete parts n.o.p.....Free; 20; 30
Digesters for pulp mills.....10; 25; 35
Digestic tankage, refuse meat to be used as a stock food.....15; 20; 25
Diggers, post hole.....Free; Free; Free
potato, and other agricultural implements, n.o.p.....Free
Exempt from Sales Tax.
Discs for engravings copper rollers, etc. (see blanketing and lapping).....Free
Disinfecting or dipping material of all kinds for use only in the producing or manufacturing preparations provided for in tariff items 209b and 219a under regulations prescribed by the Minister of National Revenue.....Free
non-alcoholic preparations or chemicals for disinfecting, or for preventing, destroying, repelling, or mitigating fungi, weeds, insects, rodents, or other plant or animal pests, n.o.p.
(i) when in packages not exceeding 3 lbs each, gross weight.....Free; 12½; 25
(ii) Otherwise.....Free; 7½; 15
Distillers' solubles obtained from the liquid residue remaining after the alchohol has been removed in the process of distilling grain or molasses mash, whether or not subjected to a fermentation process, when imported without admixture, except that necessary for the said fermentation process, for use exclusively in the manufacture of feeds for livestock, poultry or fur-bearing animals, under such regulations as the Minister may prescribe.....Free
Ditch excavating machines, round wheel or vertical or ladder boom, chain and bucket type for digging vertical or sloping bank ditches, and complete parts thereof.....Free; 10; 15
Dog collars.....17½; 22½; 30
Dog grass.....Free
Dogs n.o.p.....Free; 20; 25
Dogs for improvement of stock subject to regulations as to pedigree certificate, etc.....Free
Dogs for theatrical purposes 75 cents each without provision for refund of duty.
Doll carriages, of a type suitable for carrying infants.....15; 22½; 35
Doll carriages, small light carriages, unsuitable for carrying infants.....10; 30; 40
Dolls and toys of all kinds, n.o.p.....10; 25; 40
Chase's Hospital.....Free
Dolomite, calcined.....15; 20; 25
Domestic refrigeration completely equipped or not, other than electric.....20; 22½; 30
Domestic refrigerators, electric.....20; 22½; 40
Domestic washing machines, with or without motive power incorporated therein, and complete parts of washing machines.....15; 22½; 35
Domestic water pumps—hand or power.
Free; 25; 30
Donations, casual, sent by persons abroad to friends in Canada, not being advertising matter, tobacco or alcoholic beverages, when the value thereof does not exceed five dollars in any one case.....Free
Exempt from Sales Tax
Donations of clothing and books, for charitable purposes and photographs, not exceeding three, sent by friends and not for the purpose of sale (no sales tax).....Free
Exempt from Sales Tax.
Door knobs, china, unmounted.....12½; 20; 22½
n.o.p. according to material.
Doors for safes or vaults.....10; 20; 35
Doors, wire.....20; 27½; 30
Doors, wood.....17½; 20; 25
Doors, wooden, of a height and width not less than 6 feet and 2 feet respectively
Free; 22½; 25
Douches, electric.....15; 22½; 30
Doylies n.o.p.....According to material
Drafts, unsigned.....17½; 22½; 35
Dragon's blood.....Free
Drain pipes, n.o.p.....15; 22½; 35
Drawings (Hand) and sketches of garments or of boots and shoes, but not including patterns,

when imported in single copies by manufacturers of garments or boots and shoes and shoe patterns.....Free
Drawings, n.o.p.. ... .12½; 20; 22½
Drawings for reproduction in periodicals—see paintings,
engineers' drawings—see blueprints.
Drawings of applications for patents.....Free
Drays and sleighs, freight n.o.p. and complete parts thereof.....Free; 25; 25
Dredges (see vessels).....15; 25; 25
floating, elevators and machinery of, for alluvial gold mining.....Free
Dress goods, wool (see wool woven fabrics)
Dress shields, waterproof cotton 25; 25; 35
and per lb. —; —; 4c.
Dress stays, flat wire for (see steel wire, flat)
Free; 5; 5
Dresser scarves, cotton.....25; 22½; 35
Dresser scarves, vegetable fibre.....25; 22½; 35
Dressing, shoe, harness and leather
12½; 17½; 27½
Dressings, antiseptic surgical.....12½; 20; 35
Driers, japan and liquids, per gal.....10; 20; 30
and per gal. 15c.; 15c.; 20c.
Drikar.....According to material
Drilling machinery, well, of a class and kind not made in Canada.....Free
Drills, diamond (see mining mach'y)..... Free
rotary coal and core (see mining mach'y)
Free; 10; 10
seed.....Free
Drills, twist, iron or steel 10; 25; 35
Drugs and chemicals, n.o.p.....15; 20; 25
Drugs, herbs, leaves, barks, which are non-edible, imported in small packages, of a kind produced in Canada.....15; 20; 25
Drugs, such as barks, flowers, roots, beans, berries, balsams, bulbs, fruits, insects, grains, gums and gum resins, herbs, leaves, nuts, fruit and stem weeds—which are not edible and which are in a crude state and not advanced in value by refining or grinding, or any other process of manufacture, n.o.p... Free
Drugs, all other, class or kind not produced in Canada.....Free; 15; 25
Drums, ear, under regulation prescribed by the minister.....Free
Drums of iron, containing soda, and destroyed to release the goods ..... Free
Dry plates, photographic.....15; 25; 30
Dry red lead; orange mineral; antimony oxide, titanium oxide, and zinc oxide such as zinc white and lithopone; white pigments containing not less than 14 per cent by weight of titanium.....Free; 12½; 15
Duck, seamless cotton, in circular form, of a class or kind not made in Canada, for use in the manufacture of hose pipe.....Free; 10; 10
Ducks, natural, stuffed 15; 20; 25
Dunnage bags of cotton with nickel handles.
12½; 22½; 40
Dusters, feather.....15; 25; 40
Dyeing articles—Non-edible seeds, beans, nuts, berries, plants, weeds, barks, and woods, in a crude state or chipped or ground, and extracts and preparations thereof, and chemical compounds adapted for dyeing or tanning; tumeric, nutgalls and extracts thereof; indigo, indigo paste and extracts of; aniline and coal tar dyes, soluble in water, in bulk or packages of not less than one pound weight; aniline oil, crude, alizarin and artificial alizarin; annato, liquid or solid; iron liquor, being solution of acetate or nitrate of iron adapted for dyeing and calico printing; red liquor, being a crude acetate of aluminum prepared from pyroligneous acid and adapted for dyeing and calico printing..... ...Free
Dyeing, books on ..... Free
Dyeing machines for textile fabrics of a class or kind not made in Canada.....Free; 5; 10
Dyes, aniline, and coal tar, soluble in water, in bulk or packages of not less than one pound weight.....Free; 10; 10
Provided that when such dyes are permitted entry into the United Kingdom, by license under section (2) of the Dye-Stuffs Act, 1920, they shall be free of duty.
Dynamos, electric, generators and transformers
15; 22½; 37½

E

Ear-telephone sets and similar appliances, including batteries therefor, and complete parts, for use by deaf persons, under regulations prescribed by the Minister.....Free
Earth, fuller's, in bulk only, not prepared for toilet or other purposes..... .... .Free
Earthenware, n.o.p.....17½; 25; 35
demijohns, churns and crocks.....20; 20; 35
figures.....Free; 20; 30
fittings for sewer pipes.....15; 22½; 35
stilts and spurs for manufacture of.....Free
tiles or blocks for mosaic flooring.....15; 20; 30
tiles, n.o.p.....15; 25; 35
tiles for roofing purposes.....Free; 20; 35
Baths, bathtubs, basins, closets, closet seats and covers, closet tanks, lavatories, urinals, sinks and laundry tubs of earthenware, stone, cement, clay or other material, n.o.p.
15; 25; 35
Earths, crude only.....Free
Earths, ochrey.....5; 15; 15
Effects, household and personal, British subjects dying abroad (see apparel) (no S.T) ....Free
Egg albumen, per lb.....5c.; 10c.; 11c.
Australian Treaty, 4c. per lb.
New Zealand Treaty, 5c. per lb.
graders.....Free
Eggo.....15; 20; 25
Egg Whites, frozen or not, imported separately, per lb..... .....5c.; 10c.; 11c.
Australian Treaty, 4c. per lb.
New Zealand Treaty, 5c. per lb.
Egg Yolk, n.o.p., per lb.....5c.; 10c.; 11c.
Australian Treaty, 4c. per lb.
New Zealand Treaty, 5c. per lb.
Eggs, fish, for propagating purposes ... .Free
Eggs, per dozen (no S.T.)..... 2c.; 3½c.; 10c.
Under Australian & New Zealand Treaty free during the months of January and February, British Preferential rate during the other months of the year.
Eggs must have certificate from Dept. of Health
Eggs, white, not in the shell, frozen or not
per lb. 5c.; 10c.; 11c.
Eggs, whole, egg yolk or egg albumen, frozen or otherwise prepared n.o.p. whether or not sugar or other material be added per lb.. 5c., 10c., 11c.
Australian Treaty, 4c. per lb.
from New Zealand.....5c.
Eggs, egg yolks or egg albumen, dried evaporated, dessicated, or powdered whether or not sugar or other material be added.....10; 25; 30
Elastic, round braid.....20; 25; 35
Elastic rubber thread, not covered....Free; 10; 15
Elastic stocking.....according to material
Elastic webbing over 1 inch wide but not exceeding 12 inches in width, imported by manufacturers for use in their own factories....12½; 20; 25
Elastic webbing woven or braided with frill attached to the edge thereof not exceeding 12 inches wide.....20; 25; 35
Elder wine (see wines of all kinds, n.o.p.).
Electric apparatus and complete parts thereof, n.o.p.....15; 22½; 30
Electric and galvanic batteries.....15; 22½; 27½
Electric resistance strip, ribbon, wire, and wire cold rolled after drawing, containing from 19% to 26% chromium, 3% to 7% aluminum, 5% to 4% cobalt, and remainder iron.—; Free; —
Electric batteries, storage, composed of plates measuring not less than 11 inches x 14 inches and not less than ¾ inch in thickness and complete parts thereof.....Free; 20; 27½
Electric dental engines.....Free; 22½; 35
Electric detonator caps.....10; 27½; 30
motors.....15; 22½; 37½
Electric dry shaving machines, for use in removing human hair, and parts thereof.
Free; Free; 10

Electric dynamos or generators and transformers and complete parts thereof, n.o.p. 15; 22½; 37½
Electric flame proof switch gear, for use underground in coal mines, and complete parts thereof.....Free; 20; 30
Electric flame-proof transformers, rectifiers, cable connecting devices, trailing cable extensions with couplers moulded on, junction boxes, and complete parts of the foregoing, when of a class or kind not made in Canada and for use undeground in coal mines.....Free; 10; 37½
Electric generators and complete parts thereof for generating electric power for lighting grain elevators.....Free; 10; 10
Electric light carbons or carbon points, of all kinds, n.o.p.....22½; 25; 35
and per lb.....— 10c.; 20c.
Electric light fixtures, or metal parts thereof, 20; 22½; 30
Electric machines for separating etc., iron ores, (see mining machinery).....Free; 10 10
push buttons (for bells).....15; 22½; 30
Electric sad irons, complete parts 12½; 22½; 27½
Electric or gas welding apparatus, and parts thereof, not including motors.....Free; 20; 30
Electro-plated ware, n.o.p.....15; 22½; 45
Electrotypes, advertising (see stereotypes), per sq. in.....1c.; 1¼c.; 1½c.
Electrotypes, advertising matrices and copper shells for (see stereotypes), per sq. in. 1c.; 1¼c.; 1½c.
Electrotypes, for periodical publications enjoying second class mailing privileges, the pages of which are regularly bound, wire stitched or otherwise fastened together.....Free; Free; 25
Electrotypes, n.o.p. (see stereotypes, n.o.p.), per sq. in.....⅛c.; ⅛c.; ⅛c
n.o.p., matrices and copper shells for (see stereotypes, n.o.p.), per sq. in..⅛c.; ⅛c.; ⅛c
Elevators for floating dredges, gold mining (see machinery, alluvial gold mining).....Free
Elixirs, alcoholic, n.o.p., per gal.....$3.00 and 30
Embalming fluid (containing more than 40% proof spirits)..... $3.00 per gallon; 30; 30; 30
Embroideries, lace, nets, nettings, bobinet, n.o.p., fringes and tassels wholly of cotton...15; 20; 30
and per lb. —; 3c.; 4c.
Embroideries, n.o.p.....17½; 22½; 35
Embroidery silk.....15; 22½; 25
Emery in bulk, crushed or ground.....Free
manufactures of.....10; 20; 30
paper or cloth.....12½; 20; 25
wheels.....10; 20; 30
Enamel, jewellers'.....15; 20; 25
Enamel, sizing.....5; 7½; 10
Encyclopedias.....Free; 10; 10
Printed sections of dictionaries and encyclopedias, unbound, consisting of not less than eight uncut pages, when imported by bookbinders to be bound in cloth or leather in their own factories—from Feb. 1, 1950 to June 30, 1951.....Free
Engineering, books on.....Free
Engine parts viz: Carburettors, magnetos, distributor, coils and spark plugs and complete parts thereof; all the foregoing when of a class or kind not made in Canada when imported for use in aircraft engines.....Free; Free; 27½
Parts finished or not, n.o.p. for aircraft engines.....Free; 5; 27½
Engines, air cooled internal combustion, of not greater than 1½ h.p. rating, and complete parts thereof.....Free; 20; 30
Engines, Automobile and motor vehicle, stripped, n.o.p. and complete parts thereof, n.o.p. Free, 25; 35
Engines, auxiliary internal combustion, incorporated in or attached to agricultural implements or agricultural machinery.....Free
(ii) To be incorporated in or to be attached to agricultural implements or agricultural machinery.....—; Free; —
(iii) Complete parts of all the foregoing.—; Free; —
steam, all others.....15; 20; 30
traction, for road making 15; 25; 30
Engines, diesel and semi-diesel engines, and complete parts thereof, n.o.p.....Free; 20; 30
Engines, diesel and semi-diesel marine, not made in Canada.....Free
Engines, gasoline, n.o.p.....15; 25; 30
blast furnace blowing (mining machinery)...Free
kerosene, marine.....15; 25; 30
Engines to be used exclusively in the propulsion of boats bona fide owned by individual fishermen for their own use in the fisheries, under regulations prescribed by the Minister of National Revenue ..... Free; 12½; 15
(certificate of use to be subscribed on face of entry.) (No S.T. also none on material used in the manufacture of goods of this item or consumed in the process of manufacture).
Engines and complete parts thereof, when imported for use only in the equipment of aircraft.....Free; 15; 27½
Engines, traction or portable, for farm purposes, n.o.p.....Free
Engines, gasoline, traction, for farm purposes, and finished parts.....Free
Engravings or designs (architects).....Free
Engravings, or prints or proofs from transfers and similar works of art, n.o.p....12½; 20; 22½
Engravings, see also "plates".
Envelopes.....17½; 22½; 35
Epsom salts.....15; 20; 25
Equipment for generating electric power for farm purposes only, viz:—Engine, gas tank, generator, storage battery, and switchboard or panel; and complete parts of the foregoing.....Free
Esparto grass (Spanish).....Free
Essences, alcoholic, n.o.p., per gal $3.00; $5.00; $10.00 and 30; 30; 30
n.o.p. (see medicinal preparations).
Essential oils, n.o.p.....Free; 7½; 7½
Etchings, artists' proof, unbound, such as are printed by hand from plates or blocks etched or engraved with hand tools and not such as are printed from plates or blocks etched or engraved by photochemical or other mechanical processes.....Free
Ether, nitrous, per gal., $3.00 and.....30; 30; 30
sulphuric.....Free; 20; 25
Ethylene glycol, when imported by manufacturers of synthetic resins, for use exclusively in the manufacture of synthetic resins, in their own factories.....Free
Ethylene glycol, when imported by manufacturers of explosives, for use only in the manufacture of such articles in their own factories.Free
Ethylene glycol, when imported by manufacturers of anti-freezing compounds, or explosives, to be used exclusively in the manufacture of anti-freezing compounds in their own factories.....Free
Ethyl chloride and ethylene of a class or kind not made in Canada, when imported in good faith for the use of any public hospital.....Free
Ethyl, nitrate, per gal. $3.00. and.....30; 30; 30
Evaporators, milk, for dairying purposes and complete parts thereof.....Free; 10; 25
Exchange, bills of, unsigned 17½; 22½; 35
Exhibition, articles and animals (see animals for exhibition) (see Goods Imported Temporarily).Free
Explosives, glycerine for (see glycerine).....Free
n.o.p., per lb.....1¾c.; 2¼c.; 2½c.
powder blasting, mining per lb...1¾c.; 1¾c.; 2c.
powder, cannister, cannon, musket, rifle, Sporting.....per lb 2c.; 2¾c.; 3c.
Extracts, alcoholic n.o.p. (spirits), per gal $3.00; $5.00; $10.00 and.....30; 30; 30
Extracts, non-alcoholic, n.o.p.....15; 20; 25
for dyeing and tanning (see dyeing articles). Free
Extracts of meats and fluid beefs, not medicated 10; 30; 35
Australian Treaty.....10%
Under New Zealand Treaty (except tongues and kidneys which are rated at 15%, but not more than 3c. per lb.....15%

For explanation of rates, restricted imports and Geneva agreements, see pages 671-679.

Extract of coffee, n.o.p., and substitutes, per lb. ..... 5c.; 7c.; 7c.
Extract of malt, alcoholic medicinal n.o.p. more than 2½% and less than 40% proof spirits 60; 60; 60
Extract of malt flour containing less than 50 per centum in weight of malt; malt syrup or malt syrup powder; extracts of malt, fluid or not; grain molasses — all particles in this item upon valuation without British or foreign excise duties, under regulations prescribed by the minister, per pound.....—; 5c.; 10c. and 20; 25; 35
Extract of malt, non alcoholic, for medical or baking purposes, n.o.p.....per lb. —; 5c.; 10c. and 20; 25; 35
Extraline (animal stearine) per lb....1½c.; 1¾c.; 2c.
Eyeglass frames and parts, n.o.p.....15; 17½; 20
metal parts, unfinished, for the manufacture of spectacle and eyeglass frames... Free; 5; 5
Eyeglasses and lenses for.....20; 22½; 30
Eyeglasses, contact, or lenses, designed to be worn in direct contact with the human eye under the lid.....Free
Eyelets, corset and shoe.....Free
Eye shades.....According to material

F

Fabrics, alpaca linings..... Free; 20; 25
Woven fabrics, wholly or in part of asbestos, when imported by manufacturers of clutch facings and brake linings for use exclusively in the manufacture of such articles in their own factories—From April 1, 1950 to June 30, 1951.....10; 12½; 25
Fabrics, coated or impregnated, wholly of cotton, n.o.p.....22½; 27½; 35 General Rate, per lb. 4c.
Fabrics, coated or impregnated, composed wholly or in part of vegetable fibre, but not containing silk, synthetic textile fibres or filaments nor wool n.o.p.....25; 30; 35 and per lb. —; —; 4c.
Fabrics, cotton, unbleached, mercerized not colored, n.o.p..... 15; 15; 25 and per lb. —; 3c.; 4c.
Fabrics, cotton, bleached or mercerized, not colored, n.o.p.....17½; 17½; 27½ and per lb. —; 3c.; 4c.
gabardines, wholly of cotton, with not less than 280 ends and picks of ply yarn per square inch.....10; 25; 32½ and per lb. —; 3½c.; 4c.
Fabrics, melton cloth, imported by manufacturers of tennis balls for use in the manufacture of tennis balls, in their own factories Free; 35; 40 and per lb. —; 30c.; 35c.
Fabric, wholly of cotton for covering books. 15; 27½; 35 and per lb. —; —; 4c.
Fabrics wholly of cotton, coated or impregnated, when imported by manufacturers of motion picture screens, for use in the manufacture of such screens in their own factories—From Sept. 1, 1950 to Sept. 30, 1951.....Free; 5; 20
Fabrics with cut weft pile, wholly of cotton or of cotton and synthetic textile fibres or filaments. 5; 25; 35 and per lb. —; 3½c.; 4c.
Fabrics, woven, open mesh, wholly or in chief part by weight of cotton, imported by manufacturers of bags for use exclusively in the manufacture of fruit and vegetable bags in their own factories.....Free
Fabrics, woven, wholly of cotton, not bleached, mercerized nor coloured, weighing not more than seven and one-half lbs. per one hundred square yards, when imported for use exclusively in the manufacture of surgical bandages or other articles in tariff item 236...Free; Free; 25 and per lb. —; —; 4c.
Fabrics, woven, wholly or in part of vegetable fibres, and all such fabrics with cut pile, n.o.p. not containing silk, synthetic textile fibres or filaments nor wool.....20; 20; 30
Fabrics, woven, not exceeding two inches in width, made with unserrated selvedges, generally known as single, double or four shot corded ribbons, imported by the manufacturers of men's hats for use exclusively in their own factories in making the bands for, or in binding the edges of men's hats only. Free; —; —
woven fabrics with uncut pile, wholly of cotton, not bleached mercerised nor coloured, when imported by manufacturers of cut weft pile fabrics for use in the manufacture of such fabrics in their own factories—from April 1, 1950 to June 1, 1951.....5; 5; 25 and per lb. 3c; 4c
woven dress linens containing not more than 15% by weight of cotton yarns for decorative effect.....Free; 25; 35 and per lb. —; 3½c.; 4c.
woven or braided, not exceeding twelve inches in width, wholly or in part of vegetable fibres, n.o.p. not to contain silk, synthetic textile fibres or filaments nor wool..... .....22½; 27½; 35
Fabrics, wholly of jute, n.o.p.. .....Free; 22½; 25
woven fabrics, in the web, wholly of flax or hemp, not to include towelling and glass cloth of crash or huck, with or without lettering or monograms woven in, nor table cloths and napkins of crash with colored borders.....Free; 22½; 35 and per lb. —; 3c.; 4c.
Articles wholly of flax or hemp, such as sheets, pillow cases, table cloths and napkins, towels and handkerchiefs, but not to include towels or glass cloths of crash or huck, with or without lettering or monograms woven in, nor table cloths and napkins of crash with colored borders.....Free; 20; 35 and per lb. —; 3c.; 4c.
Fabrics, slipper cloth, woven, napped on one or both sides, wholly or in part of wool, not to contain silk or synthetic textile fibres or filaments, weighing not less than 22 ounces per square yard, when imported by manufacturers of indoor footwear, to be used exclusively in the manufacture of such articles in their own factories.....Free; 27½; 40 General Rate per lb. 35c.
Towelling and glass cloths of crash or huck, with or without lettering or monograms woven in, table cloths and napkins of crash with colored borders, in the web, wholly of flax or hemp; woven fabrics, in the web, composed in part of flax or hemp, not containing silk, synthetic textile fibres or filaments, nor wool.....15; 20; 35 and per lb. 3c.; 3½c.; 4c.
Towels and glass cloths of crash or huck, with or without lettering or monograms woven in, table cloths and napkins of crash with colored borders, wholly or in part of flax or hemp, not containing silk, synthetic textiles fibres or filaments nor wool...15; 20; 35 and per lb. 3c; 3½c.; 4c.
manufactures, wearing apparel and ready-made clothing, composed wholly or in part of wool, worsted, the hair of the goat, or other like animal, n.o.p.; cloths, doeskins, cassimeres, tweeds, coatings, overcoatings and felt cloth, wool, worsted etc., n.o.p. 25; 27½; 40 and per lb. —; —; 35c.
Under New Zealand Treaty travelling rugs of wool.....30%
Fabrics, wholly or in part of synthetic textile fibres or filaments, not to contain wool, not including fabrics in chief part by weight of silk n.o.p.....22½; 27½; 45 per lb. —; 40c.; 40c. and per lb. —; 40c.; 40c.
Woven, and all textile manufactures, wholly or partially manufactured, of which the component of chief value is artificial silk or similar synthetic fibres produced by chemical processes, for use exclusively in the manufacture of electrical apparatus or appliances.....Free; 30; 45

For explanation of rates, restricted imports and Geneva agreements, see pages 671-679.

Fabrics, woven, with leno-edged strips, not less than 40 inches in width, wholly of synthetic textile fibres or filaments, when imported in the gray or unfinished condition by manufacturers of metalline florists ribbons for use only in the manufacture of such ribbons in their own factories—until June 30, 1951 Free; 10; 45 —; —; 40c lb.

Fabrics, wholly of cotton, not bleached, mercerized or coloured, when imported by manufacturers of cotton bags when used exclusively in the manufacture of cotton bags in their own factories ..... Free

Fabrics, coated or impregnated n.o.p.
(a) Composed wholly or in part of silk 27½; 30; 45
(b) Composed wholly or in part of synthetic textile fibres or filaments but not containing silk 30; 40; 50

Fabrics, plush, not over twenty-four inches wide or less wholly of silk or synthetic textile fibres or filaments, but not containing wool 17½; 25; 35c

Fabrics, plush, over 24 inches in width with pile, wholly of silk or synthetic textile fibres or filaments, but not containing wool 17½; 25; 35c

Fabrics, silk, not over 26 inches in width 17½; 25; 35

Fabrics, woven, wholly of jute, not bleached nor coloured, for use in Canadian manufactures,—until December 31, 1951, per 100 lineal yards, ... Free; —5c.; —10c.
silk, over twenty-six inches wide 22½; 30; 45 and per lineal yard —; 7½; 10c.

Fabrics, woven, wholly, or in chief part, by weight, of silk, imported in the web in lengths of not less than five yards each, for use exclusively in the manufacture of neckties, scarves, or mufflers 17½; 15; 20

Fabrics, woven, of a kind not made in Canada, wholly, or in chief part, by weight, of synthetic textile fibres or filaments, imported in the web in lengths of not less than five yards each, for use exclusively in the manufacture of neckties, scarves, or mufflers 17½; 15; 20

Fabrics of wool or of cotton and wool, commonly described and sold as lustres, mohair, alpaca and Italian linings ..... Free; 20; 25
filter press cloth of wool ..... 20; 35; 40 and per lb. —; 30; 35c.
woven fabrics, composed wholly or in part of yarns of wool or hair, commonly known as billiard cloth ..... Free; 20; 40 and per lb. —; 25c.; 35c.
woven cord tire fabric, wholly or in chief part by weight of synthetic textile fibres or filaments, not to contain silk nor wool, when imported by manufacturers of rubber, to be incorporated by them in pneumatic tires, in their own factories until March 31, 1951 7½; 7½; 45 and per lb. —; 10c.; 40c.

False faces (paper masks) 17½; 22½; 35

Fanning Mills ..... Free

Fans 20; 17½; 30

Farina, Dutch, per lb. ..... 1c.; 2c; 2c.
Weight of packages to be included in weight for duty.

Farina, in packages not exceeding 25 lbs. weight each 20; 25; 27½

Farina, n.o.p. 15; 15; 20

Farm rollers, and parts thereof ..... Free
wagons, sleds and complete parts .... Free; 15; 25

Fashion plates, tailors', mantle-makers' and milliners', when imported in single copies in sheet form with magazines or periodical trade journals ..... Free

Fashion plates, n.o.p. 15; 20; 22½

Fasteners, dome snap of metal for ladies dresses, etc. 15; 25; 30

Fasteners, glove, metal 15; 25; 30

Fasteners, slide, hookless or zipper 25; 30; 40

Featherbone, plain or covered, in coils Free; 17½; 20

Feathers, artificial 20; 22½; 27½
in their natural state 7½; 10; 15
and manufactures of, n.o.p. 20; 22½; 27½

Feed cutters for farm purposes only ..... Free

Feeders, automatic (mining machinery) .. ... Free

Feeds, animal or poultry, soya bean, soya bean oil cake, soya bean oil meal, when imported for use as animal or poultry feeds, or as fertilizer, or when imported for use in the manufacture of animal or poultry feeds or fertilizers. Free

Felloes of hickory or oak, not further manufactured than rough sawn, or bent to shape .... Free
planed on one or both sides 17½; 20; 25

Felspar, not further than ground ..... Free; 15; 30
crude ..... Free

Felt, adhesive for sheathing vessels ..... Free

Felt board 15; 22½; 35
pressed, for use in the manufacturing of artificial limbs ..... Free
pressed of all kinds, in the web, not consisting of nor in combination with any woven, knitted or other fabric or material ... 15; 20; 25 and per lb. 5c.; 17½c.; 20c.

Roofing felt, single ply, not coated or impregnated, in rolls containing not less than 500 square feet, when imported by manufacturers of asphalt roofing (including shingles and siding) for use only in the manufacture of such materials in their own factories ..... Free; 7½; 25
sized and hydraulic pressed, and covered with paper or uncovered, adapted for the manufacture of gun wads ..... Free
splint ..... 15; 22½; 25 and per lb. 5c; 17½c.; 20c.

Felt splint, for use in making moulded splints for medical purposes ..... —; 10; —
When from the United Kingdom ..... Free

Fence posts, (no S.T.) ..... Free

Fencing, buckthorn, strip (see buckthorn fencing) made from wire not more than .144 inch and not less than 0.40 inch in diameter Free; 12½; 15
foils and masks 10; 27½; 30
iron or steel, wire, n.o.p. 20; 30; 35
wire, of iron or steel, coated, covered or not, in coils, not less than .144 inch and not less than .080 inch in diameter, with tolerance not to exceed .004 inch, when imported by manufacturers of barbed wire or barbed wire fencing in their own factories Free; 10; 10
woven or welded, of iron or steel, coated or not, n.o.p. 17½; 25; 35
woven or welded, of iron or steel, from wire not more than .144 inch and not less than .080 nch in diameter ..... Free; 12½; 15

Ferment cultures for butter making ..... Free

Fermentcide, flavors and colours, for summer drinks 15; 20; 25

Fern leaves, not dyed or further m'f'd than dried 15; 20; 25

Ferns 15; 17½; 25

Ferro-alloys:
(a) Ferro-manganese, spiegeleisen and other alloys of manganese and iron containing not more than 1 per cent by weight of silicon —per pound, or fraction thereof, on the manganese contained therein .... Free; 1c; 1¼c
(b) Silico-manganese, silico spiegel and other alloys of manganese and iron containing more than 1 per centum, by weight, of silicon—per pound, or fraction thereof, on the manganese contained therein. Free; 1½c.; 1¾c.
(c) Ferro-silicon, being an alloy of iron and silicon containing 8 per centum or more, by weight, of silicon and less than 60 per centum—per pound, or fraction thereof, on the silicon contained therein .... Free; 1c; 1¾c
(d) Ferro-silicon, being an alloy of iron and silicon containing 60 per centum or more, by weight, of silicon and less than 90 per centum—per pound, or fraction thereof, on the silicon contained therein. Free; 2½c.; 2¾c.

(e) Ferro-silicon, being an alloy of iron and silicon containing 90 per centum or more, by weight, of silicon—per pound, or fraction thereof, on the silicon contained therein.....Free; 5c.; 5½c.
(f) All alloys used in the manufacture of steel or iron, n.o.p.....Free; 5c.; 5c.
Ferro-tungsten, when for use in the manufacture of steel or iron.....—; 5%; —
Ferrotype plates.....10; 25; 35
Ferrules for umbrellas etc. (see ribs)....Free; 5; 20
Fertilizers, compounded or manufactured, n.o.p. (no S.T.).....Free; 5; 10
From New Zealand.....Free
unmanufactured, including phosphate rock, kainite or German potash salts and German mineral potash; bone-dust, charred bone and bone ash; fish offal or refuse and animal or vegetable manures.....Free
articles which enter into the cost of the manufacture of, when imported for use exclusively in the manufacture of fertilizers (no S.T.)..Free
soya beans and soya bean cake for use in the manufacture of fertilizer.....Free
Fibreboard—see boards.
Fibre, flax and jute, not bleached.....Free
flax, machinery to prepare of a class or kind not made in Canada.....Free; 5; 10
Mexican.....Free
ramie.....Free
vulcanized, kartavert, indurated fibre, and like material, and manufactures of n.o.p. 17½; 17½; 25
pots, boxes, bands, collars or protectors, of flexible paper or fibreboard, for use exclusively in growing plants for transplanting purposes, or for protecting plants while growing.....Free
Fibres and grasses, other than cotton, further manufactured fibres of raphia and sisal, and flax tow.....Free; 10; 17½
Fibres, vegetable tampico, and istle.....Free
Fibres, vegetable, other than cotton, when imported by manufacturers of brushes for use exclusively in the manufacture of brushes, in their own factory.....Free; 5; 7½
Fibres and Filaments—Viscose or acetate continuous or uncut synthetic fibres or filaments when imported by manufacturers of synthetic yarns to be cut and spun into synthetic yarns in their own factories. From March 3, 1950 to July 31, 1951.....Free; 7½; 10
Fibrilla, flax fibre and flax tow, not colored, not further manufactured than dried, cleaned, cut to size, ground and sifted.....Free
Field rollers and parts.....Free
Fig paste, unsweetened.....2c.; 3¾c.; 5c.
Figs, dried, in packages of 2 lbs each or less weight of packages included, per lb. Free; ½c.; ⅔c.
dried, prepared with sugar.....20; 25; 35
Files and rasps.....Free; 25; 35
File ties (wire).....10; 25; 35
Files, mower, if imported in the form of carborundum stones, not further manufactured than moulded or burned.....10; 22½; 30
Filings, iron or steel.....15; 20; 25
Fillers, liquid.....17½; 20; 30
n.o.p.....12½; 20; 22½
Fillets of cotton and rubber not exceeding seven inches wide, when imported by manufacturers of card clothing for use exclusively in the manufacture of card clothing in their own factories.....Free
Film, hypersensitive or supersensitive panchromatic films and infra-red films, unexposed, for aerial photography.....Free; 10; 15
Films for photographers' use.....Free; 20; 30
for cinematograph or moving picture machines 1⅛ inches and over per lineal foot 1½c.; 1½c.; 3c.
motion picture negatives, made from negative stock, capable of use only for making positive films.....10; 20; 40
Films produced by or issued under the authority of government tourist bureaux, railway authorities, airway authorities or steamship companies; subject to such regulations as the Minister may prescribe.....Free
Films for photo engraving and for engraving copper rollers—collodion for use in, when imported by photo engravers and manufacturers of copper rollers.....15; 17½; 17½
Films, exposed, undeveloped, motion picture film of celluloid.....10; 10; 40
Film, positive, moving picture, less than 1⅛" in width, n.o.p.....Free; 20; 25
Films, positive and negative of periodical publications, regularly issued at stated intervals as frequently as, at least, four times a year, not including catalogues.....Free
Sensitized negative film, one-and-one-eighth inches in width or over, for exposure in motion picture cameras.....Free; 10; 25
Films, moving picture, sound or silent, separate sound film track, slides and slide films, positive or negative; sound disks, records and transcriptions; when certified by the Government or by a recognized representative authority of the Government of the country of production as being of an international educational character; subject to such regulations as the Minister may provide.....Free
Film, motion picture, of 16 millimetre width and over, when imported by recognized processors of motion picture film having duly equipped laboratories for processing motion picture film in Canada for the sole purpose of having reproductions made therefrom and provided that the original is re-exported within six months from the date of importation, under such regulations as the Minister may prescribe.....Free; Free; 3c. per linear foot
Film of standard width (one and one-eighth of an inch and over) when imported for the sole purpose of having 16 millimetre reproductions made therefrom and provided that the original is re-exported within three months from date of importation.....per linear foot Free; Free; 3c.
Filter papers.....15; 22½; 25
Fingering yarn, wool.....15; 20; 22½ and per lb. 6c.; 20c.; 22½c.
Finnish oil, n.o.p.....5; 15; 30 and per gal. 15c.; 15c.; 20c.
Fire-arms.....10; 22½; 30
(Imported only by permit, see page 752)
Fire-arms—guns and rifles, of a class or kind not made in Canada.....Free; 10; 30
Firebrick containing not less than ninety per cent of silica; magnesite firebrick or chrome firebrick; other firebrick valued at not less than one hundred dollars per one thousand, rectangular shaped, the dimensions of each not to exceed one hundred and twenty-five cubic inches, for use exclusively in the construction or repair of a furnace, kiln or other equipment of a manufacturing establishment. Free
Fire brick of a class or kind not made in Canada, n.o.p., for use exclusively in the construction or repair of a furnace, kiln, or other equipment of a manufacturing establishment Free; Free; 15
Fire bricks, n.o.p.....5; 15; 22½
Fire clay manufacturing of n.o.p...12½; 17½; 22½
stove linings.....12½; 17½; 22½
Fire clay, n.o.p., not further manufactured than ground.....Free
Fire clay sleeves.....12½; 17½; 22½
Fire crackers.....Free; 22½; 25
Fire engines and fire extinguishing machines and chassis for same; complete parts other than chassis parts of the foregoing, n.o.p. ..Free, 25; 35
Fire extinguishers, hand, and sprinkler heads for automatic sprinkler systems for fire protection.....22½; 20; 35
Fire hose, linen, lined or unlined, n.o.p. 15; 30; 35
Firemen's helmets; safety helmets for industrial purposes; parts of such helmets.....Free

Fo explanation of rates, restricted imports and Geneva agreements, see pages 671-679.

Fireproofs and dry colours, n.o.p...12½; 17½; 22½
Firewood ... Free
Fireworks ... Free; 22½; 25
Fish: anchovies, sardines, sprats, pilchard, packed in oil or otherwise, in tin boxes, the weight of the tin box to be included in the weight for duty:
(a) When weighing over twenty ounces and not over thirty-six ounces each, per box 3½c.; 3½c.; ; 6c.
anchovies ... —; 3c.; —
(b) Weighing over twelve ounces and not over twenty ounces each, per box ...2½c.; 3c. 4½c.
anchovies ... —; 2½c.; —
(c) When weighing over eight ounces and not over twelve ounces each, per box, 2c.; 2c.; 3½c.
anchovies ... —; 1½c.; —
(d) when weighing eight ounces each or less per box ... 1¼c.; 1½c.; 2½c.
anchovies ... —; 1c.; —
prepared in oil ... 20; 30; 35
Fish, and fishing, books on ... Free
all other fresh, pickled or salted, per lb. (see also "Packages") ... ½c; ½c; 1c
boneless, per lb... ... ½c; ½c; 1c
crabs and clams in sealed containers 17½; 40; 40
dried, per lb ... ½c; ½c; 1c
eggs for propagating purposes ... Free
halibut, fresh, pickled or salted.... ½c.; ½c.; 2c.
halibut livers, fresh ... Free
herrings, pickled and salted, per lb. ½c; ½c; 1c.
herring (not including kippered herring in sealed containers) packed in oil or otherwise, in sealed containers ... —; 25; —
(Fish and products thereof not canned or medicated take no S.T. Fish, or products thereof, canned but not medicated take 8c. S.T.).
Fish hooks, for deep-sea or lake fishing, not smaller in size than number 2.0; fishing nets and nettings of all kinds; threads, twines, marlines, fishing lines, rope and cordage of cotton, hemp, manilla or other vegetable fibre not exceeding one and one-half inches in circumference, to be used for fishing purposes or for the construction or repair of fishing nets; the foregoing not to include such articles used for sportsmen's purposes, and to be subject to such regulations as the Minister may prescribe Free
(Manilla fibre used in the manufacture of rope for the fisheries take no S.T.)
Fish hooks, n.o.p. ... Free; 20; 30
Fish, labels for ... 17½; 22½; 35
lines, of all kinds n.o.p. ... Free; 20; 30
lines, gut leaders without hooks .... Free; 20; 30
live, for propagating purposes ... Free
Fish livers, fresh, salted or in preservative medium ... Free
lobsters, alive, n.o.p. ... 15; 20; 25
mackerel, per lb. (see also "Packages") ½c; ½c ; 1c
nets, deep sea fishing (see fish hooks) ... Free
nets, sportsmen's ... Free; 20; 30
Fish offal (see fertilizers) ... Free
oils ... 12½; 20; 22½
hydrogenated tallow and hydrogenated fish oils when imported by manufacturers of fatty acids and glycerine for use exclusively in the manufacture of such products in their own factories, from September 1, 1949 to July 31, 1951 ... Free; Free; 20
other in tin boxes (see fish, anchovies).
oysters, seed or breeding ... Free
oysters in the shell ... 17½; 15; 25
From New Zealand ... 15%
oysters, shelled, in bulk, n.o.p. per gallon 7c.; 5c.; 10c.
New Zealand Treaty 5c. gal.
prepared or preserved, n.o.p., including oysters ... 17½; —; 30
kippered herring in sealed containers —; 27½; —
lobsters, shellfish and oysters, n.o.p. —; 22½; —
salmon ... —; 27½; —
all other fish, n.o.p. ... —; 22½; —
preserved in oil, n.o.p. ... 15; 25; 35
products, fresh, dried, salted or smoked products of Newfoundland ... Free
refuse (see fertilizers) ... Free
salmon, fresh, pickled or salted, per lb., ½c; ½c; 1c
shellfish known as Toheroas in sealed tin containers, including liquid contents
From New Zealand ... Free
sardines, etc., in tin boxes (see fish, anchovies),
scallop fresh but not frozen ... 15; 20; 25
seines, deep sea (see fish hooks) ... Free
shrimps in sealed containers ... 17½; 15; 40
skins, (specimens) ... Free
smoked, per lb ... ½c; ½c; 1c
sprats in tin boxes (see fish, anchovies),
trawls, trawling spoons, fly hooks, sinkers, swivels, sportsmen's fishing reels, bait hooks, and fishing tackle, n.o.p.... Free; 20; 30
twines for nets in hanks or coil (see fish hooks). Free
whitebait and crayfish, canned from New Zealand 15% but not more than 7½c. per lb.
Fisheries, articles, products of the, n.o.p...15; 20; 25
Fishing bait and hooks, sportsmen's, n.o.p.. Free; 20; 30
rods ... Free; 20; 35
Fittings, earthenware, for sewer pipe 20; 30; 35
iron or steel, for iron or steel pipe 20; 25; 30
Fixtures, gas, coal oil, or metal parts of 15; 22½; 30
Fixtures, electric light, and metal parts thereof 20; 22½; 30
Flags, according to material.
Flagstones, sandstone and all building stone, not hammered, sawn or chiselled, and marble or granite, rough, not hammered or chiselled 10; 12½; 20
Building stone other than marble or granite from Australia or New Zealand ... Free
Flagstone and building stone, other than marble or granite, sawn on not more than two sides; marble, sawn or sand rubbed, not polished; granite, sawn; paving blocks of stone Free; 20; 35
Flanges, brass (see piano material) ... Free
Flaunelette (see cotton fabric).
Flannels, canton, see Cottons, coloured.
canton, white ... 20; 20; 27½ and per lb. —; 3c.; 4c.
wool worsted, over 5 oz. ... 22½; 35; 40 and per lb.c. 12; 30c; 35c.
Flasks, glass ... 15; 22½; 32½
quicksilver, exported and returned (see articles, etc., exported) ... Free
Flax sail twine of hemp and flax used for ships' sails ... Free; 5; 10
woven fabrics, in the web, wholly of flax or hemp, not to include towelling and glass cloth of crash or huck, with or without lettering or monograms woven in, nor table cloths and napkins of crash with coloured borders ... Free; 22½; 35 and per lb. —; 3c.; 4c.
articles wholly of flax or hemp, such as sheets, pillow cases, table cloths and napkins, towels and handkerchiefs, but not to include towels or glass cloth of crash or huck, with or without lettering or monograms woven in, nor table cloths and napkins of crash with coloured borders ... Free; 20; 35 and per lb. —; 3c.; 4c.
towelling and glass cloth of crash or huck, with or without lettering or monograms woven in, table cloths and napkins of crash with coloured borders, in the web, wholly of flax or hemp; woven fabrics, in the web, composed in part of flax or hemp, not containing silk, artificial silk, nor wool 15; 20; 35 and per lb. 3c.; 3½c.; 4c
towels and glass cloths of crash or huck, with or without lettering or monograms woven

in, tablecloths and napkins of crash with coloured borders, wholly or in part of flax or hemp, not containing silk, artificial silk, nor wool.....15; 20; 35
and per lb..3c.; 3½c ; 4c.
fibre..... Free
manufacturers of, n.o.p..... 25; 25; 35
and per lb. —; —; 4c.
Flax screenings.....15; 20; 25
seed, per bush.....7½c; 10c; 10c
Flax seed oil, per 100 lbs.....$1.25; $1.55; $1.65
tow.....Free
Flint.....Free
blocks for use as lining for ball mills.....Free
paper.....12½; 20; 25
stones, ground .....Free
Floating dry docks, imported complete....15; 25; 25
Floats, aluminum.....15; 22½; 30
corkwood.....Free: 15; 20
net and line floats of any material except wood, for use exclusively in commercial fishing
—; Free; —
wax.....15; 20; 25
Flooring, hardwood, tongued and/or grooved, or jointed, viz. beech, birch, maple and oak.
17½; 12½; 25
Flooring, mosaic, tiles or blocks of stone or earthenware for 15; 27½; 30
Florist stock, viz:—Palms, ferns, rubber plants (ferns,) gladiolus, cannas, dahlias and paeonies.....15; 17½; 25
Florist stock, viz:—Azaleas, rhododendrons, pot-grown lilacs; hydrangeas and other pot-grown plants, n.o.p.; rose stock and other stock for grafting or budding, n.o.p.; seedling carnation stock, araucarias, bulbs, corms, tubers, rhizomes and dormant roots, n.o.p.; Dwarf Polyantha rose bushes imported or purchased in bond in Canada by florists for *bona fide* forcing purposes in their own greenhouses prior to disposal; laurel and holly foliage, natural or preserved, whether in designs or bouquets or not
Free; 12½; 20
Florist stock imports.....subject to regulations and permits issued by Dept. of Agriculture, Ottawa.
Flowers other than orchids, and foliage, natural, cut, whether in designs or bouquets, or not, n.o.p.....Free; 12½; 40
Trees, being seedling stock for grafting, viz:—Apple, plum, pear, peach and other fruit trees, and buds and scions for grafting such trees; peach pits for planting purposes ....Free
Trees, n.o.p., viz.:—
Apple.....each Free; 6c; 7½c
Provided that when imported between September 15th and October 5th, inclusive, the duty under the Most Favored Nation or General Tariff rates shall not be more than 3 cents each.
Pear, plum, cherry, apricot, quince, each Free; 8c; 9c
Provided that when imported between September 15th and October 5th, inclusive, the duty on cherry trees and on plum trees under the Most Favored Nation or General Tariff rates shall not be more than 3 cents each.
Peach, including June buds..each Free; 5c; 6c
Grape vines, gooseberry and currant bushes or roots..... each Free; 2c; 2½c
Raspberry, loganberry and blackberry bushes or roots.....each Free; 1c; 1c
Rhubarb roots, each.....Free; ¾c.; 1c.
Asparagus roots, each.....Free; ⅓c.; ¼c.
Strawberry plants, each.....Free; ¼c.; ¼c.
Rosebushes, n.o.p ..... each 1½c; 3c; 7c
Trees, shrubs, vines, plants, roots and cuttings, commonly known as florist or nursery stock, n.o.p.....Free; 12½; 30
Florist magnolia leaves..... Free; 25; 40
palms (not living) 15; 20; 25
Flour—walnut shell flour, wood flour, and bark flour.....Free; 5; 20
Flour, barley (no S.T.).....15; 20; 30
buckwheat, per 100 lbs. (no S.T.)
Free; 45c; 50c
buckwheat self-raising (see cereal foods),
corn (no S.T.).....15; 20; 25
gluten, a special diabetic food (no S.T.).
15; 15; 20
grain or meal, damaged by water (see breadstuffs) (no S.T.).....15; 22½; 25
malt, containing not less than 50% of malt (see malt), per lb..... ⅓c.; ½c.; ¾c.
malt, less than 50% of malt (see malt)
20; 25; 35
and per lb. —; 5c.; 10c.
potato (see starch), per lb. ..... 1c; 1½c; 2c.
rice, sago and tapioca, per lb. (no S.T.),
¾c; 1¼c; 1¼c
rye, per bbl. (no S.T.) ..... Free; 45c; 50
wheat, per bbl. (no S.T.)..... Free; 50c; $1.35
Flowers, artificial, suitable for hats,
20; 22½; 27½
artificial n.o.p. according to material.
crude drugs, n.o.p.....Free
cut natural..... Free; 25; 40
pressed, mounted on cards or in books
15; 20; 25
Flues, for marine boilers.....Free
Fluid beef, not medicated.....10; 30; 35
Australian Treaty.....10%
New Zealand Treaty.....15%
Fluor-spar.....Free
Fly Books and parts thereof.....12½; 22½; 40
Fly Hooks.....Free; 20; 30
Fly sheets, advertising (see advertising), per lb.,
5c; 10c; 15c
Not less than —; 25; 35
Fodder cutters for farm purposes only.....Free
Foil, aluminum, less than .005 inch in thickness, plain or embossed.....Free; 30; 30
Foil, aluminum, advertising, printed or embossed.....15; 22½; 30
Foil, tin, n.o.p.....Free
composition (lead coated with tin).... ....Free
printed 15; 25; 30
Foils, fencing.....10; 22½; 30
Folding machines, printers and bookbinders (see printing presses).....Free; 10; 15
Foloe digitalis (roots)..... Free
Fonts, copper..... 20; 20; 30
earthenware.....20; 25; 35
Fonts, soda water, marble.....30; 35; 40
Food, cattle, containing molasses.....15; 20; 20
Foods, milk (n.o.p.) and prepared cereal in packages, not exceeding twenty-five lbs. weight, each (no S.T.).....20; 20; 27½
Foods, prepared cereal, n.o.p.....15; 15; 20
Foots of cotton seed oil, recovered by acid treatment, and fit only for the manufacture of soap .....Free
Forestry, hooks on .... Free
Forged steel rolls, hardened and ground for use exclusively in rolling ferrous on non-ferrous metals.....Free
Forgings of iron or steel, in any degree of manufacture, hollow, machined or not, not less than 12 inches in internal diameter and all other forgings, solid or otherwise, in any degree of manufacture, rough turned or rough machined or not, weighing 20 tons or over.....Free; 15; 30
Forgings, ingots, cogged ingots, blooms slabs, billets n.o.p. of iron or steel of a class or kind not made in Canada when imported by manufacturer of forgings, in their own factories..... per ton, Free; $3.00; $3.00
Fork handles, celluloid moulded into sizes for (see celluloid) .....Free
Forks, hay, used with hay carriers.....Free
pronged.....Free
steel (cutlery) plated or not..... 15; 25; 35
table, iron or steel, in the rough (see knife blades) ....Free; 7½; 10
Formaldehyde, containing not more than 15% of alcohol.....Free
"Formica" with paper base.....17½; 17½; 25
Fossils.....Free

For explanation of rates, restricted imports and Geneva agreements, see pages 671-679.

Foundry facings.....15; 22½; 25
Fountain pens.....12½; 22½; 27½
Fountain pens, hard rubber, unfinished, in tubes, for use only in the manufacture of fountain pens, imported by manufacturer of such pens.....Free; 15; 20
Fowl, domestic, for improvement of stock . . . Free
Imported under regulations as to pure bred stock.
Fowls, other, n.o.p.....12½; 15; 20
Foxes, live.....Free; 20; 25
Framed pictures.....17½; 20; 30
Frames, picture and photograph.....17½; 20; 30
on paintings in oil (see paintings)
Frames not more than 10 inches in width, clasps and fasteners (not to include slide or hook-less fasteners), when imported by manufacturers of purses, chatelaine bags or reticules for use exclusively in the manufacture of purses, chatelaine bags or reticules, in their own factories, under regulations prescribed by the Minister; parts of the foregoing.....Free; 12½; 20
spectacle and eyeglass and metal parts. (see spectacles). 15; 17½; 20
Freezers, ice cream, worked by hand.....10; 25; 35
other, as machinery.....10; 25; 35
Freight and rate books.....15; 22½; 25
Friction material of metal powders, compressed, sintered and welded or fastened to a solid metal or other backing for support, in strips, sheets, discs, rings, slabs, blocks, bars, rods, tubes and other primary shapes when for use in Canadian manufacture.....Free; 10; 10
Frillings and flowers.....according to materials
silk clothing.....27½; 30; 45
and per oz —; —; 7c
Fringe, bullion or gold.....Free
Fringes, n.o.p.....17½; 22½; 35
Fringes, wool and worsted yarns for (see wool)
Frogs, railway.....15; 25; 30
Fruit imported under regulations.
Fruit essences, spirituous or ethereal, n.o.p., per gal. $3.00 and.....30; 30; 30
Fruit, frozen.....—; 2c.; —
Fruit and vegetable grading, washing and wiping machines and combination bagging and weighing machines, and complete parts thereof; machines for topping vegetables, and machines for bunching and/or trying cut flowers, vegetables and nursery stock, and complete parts thereof; machines and complete parts thereof for making or lidding boxes for fruit or vegetables.....Free
Fruit juices containing more than 25% proof spirits, per gal. $10.00, and (see packages), 30; 30; 30
Fruit juices containing not more than 25% proof spirits, per gal. (see packages), $2.50; $2.50; $2.50
Fruit plants, viz.: trees, shrubs, vine plants, roots and cuttings, generally known as florist or nursery stock, n.o.p. 12½; 17½; 30
Fruit pudding (unsweetened).....15; 20; 25
Fruit pulp sterilized, imported in bulk, in barrels, with sugar or not.....1½c.; 2c.; 3c.
pulp, other than grape pulp, not sweetened, in air-tight cans or other air-tight packages, per lb.....1½c.; 1½c.; 3c.
Australian, New Zealand and South Africa Treaty.....Free
Fruit seeds, crude drugs, n.o.p. (see drugs).....Free
Fruit juices and fruit syrups, n.o.p. viz:—
Lime, Lemon, passion fruit, pineapple, fruit juices and syrups, n.o.p.....10; 10; 25
Orange juice.....Free; 10; 25
Grapefruit juice.....Free; 15; 25
Blended orange and grapefruit juice..Free; 10; 25
Australia, New Zealand and South Africa Treaty Free to orange, lemon and passion fruit juices.....Free
Fruit trees for grafting, being seedling stock, viz.: apple, peach, plum, pear and other fruit trees, including buds and scions: also peach pits for planting.....Free
(See also "Florist stock")
Fruits, artificial, for hats.....20; 22½; 27½
Fruits, viz.:—plantains, pineapples, pomegranates, guavas, mangoes (no S.T.).....Free
crude drugs, n.o.p.....Free
dried, desiccated or evaporated, n.o.p. Free; 10; 25
Fruits, fresh, in their natural state, apricots, cherries, cranberries.....Free; —; 20
Provided that the duty under any tariff less favourable than the British Preferential shall be at no time less than 1½c. per lb., weight of packages to be included in weight for duty.
Peaches, pears, plums or prunes, strawberries, raspberries, loganberries, edible berries n.o.p., quinces and nectarines. Free; —; 20
Apples, fresh, in their natural state. Free; —; 20
Fruits, fresh, in their natural state, weight of packages to be included in weight for duty, most-favored-nation rates as follows:
Apricots—10 weeks, 1c. lb., otherwise.....10%
Cherries—7 weeks, 2c. lb., otherwise.....10%
Cranberries—12 weeks, 1 c. lb., otherwise....10%
Peaches—9 weeks 1½c. lb., otherwise.....10%
Pears—15 weeks, 1 c. lb., otherwise.....10%
Plums and prunes—10 weeks, 1c. lb., otherwise 10%
Strawberries—6 weeks, 1³/₅c. lb., otherwise...10%
Raspberries and loganberries—6 weeks, 2c. lb., otherwise.....10%
Quinces.....10%
Berries, edible.....10%
Apples—May 20 to July 12 inclusive.....Free
July 13 to May 19 inclusive, ¾c. lb.
Grapes—Vitis Vinifera species.....Free
Vitis Labrusca species, 15 weeks, 1c. lb. otherwise.....10%
Canteloupes and muskmelons—8 weeks, 1¼c. lb., otherwise.....10%
Grapes, fresh in their natural state, weight of packages to be included in weight for duty.....Free; —; 2c.
From South Africa and Australia.....Free
Fruits, fresh, in their natural state n.o.p. Free; Free; 20
(fruits in natural state take no S.T.)
labels for.....22½; 27½; 35
preserved in brandy and other spirits containing not more than 40 per cent. proof spirits in the liquid contents thereof per gallon.....$2.50 and 60; 30; 60
preserved in brandy or other spirits containing more than 40 per cent proof spirits in the liquid contents thereof per gal. $10.00; 5.00; 10;00 and 30; 30; 30
Fruits, prepared, in airtight cans or other air-tight containers, the weight of the containers to be included in the weight for duty:
(a) Apricots and pears per lb.....2c.; 2c.; 5c.
Ex. a Peaches.....2c.; 2½c.; 5c.
(b) Pineapples, per pound.....1c.; 2c.; 5c.
(c) N.o.p. per pound.....2c.; 1c.; 5c.
Australian Treaty 1c. per lb. pineapples....Free
South Africa Treaty—Apricots, pineapples, cape gooseberries, plums, figs, quinces, guavas, paw paws.....Free
New Zealand Treaty—Apricots, peaches and pears 1c. per lb.
Fruits and nuts, pickled or preserved in salt brine, oil or any other manner n.o.p...20; 25; 35
Fruits and peels, crystallized, glace, candied or drained; cherries, other fruits of creme de menthe maraschino or other flavour 20; 27½; 35
South African Treaty.....20
Fuel of all kinds (no Sales Tax)...
Fuel oils, (see petroleum, crude)
Fur manufacturers, n.o.p.....15; 25; 35
Fur, Astrakhan or Russian hare skins, China goat plates or rugs, and China goat skins, wholly or partially dressed, but not dyed Free; Free; 35
Fur skins, not dressed.....Free
dressed partially or wholly.....10; 12½; 15
Provided, that the duty on hare or rabbit

skins, under the General Tariff, shall be not less than 72 cents per dozen skins.
Fur tails in the raw state.....Free
Fur tails, n.o.p., also see dressed furs..10; 12½; 15
Furs, hatters, not on the skin.....Free
Furnace slag, basic, ground, a fertilizer.....Free
slag, trucks, blast, of a class or kind not made in Canada.....Free
Furnaces, blast, for copper or nickel (see mining machinery).....Free
Furnaces, bullion (see mining machinery).....Free
electric, welded, used in the m'f'g of boilers 10; 25; 35
Furnaces—heating and cooking apparatus:
for coal or wood.....15; 22½; 50
for gas.....15; 22½; 30
for electricity.....15; 22½; 30
n.o.p.....15; 22½; 30
Furnaces or kilns for mfg. of china.....10; 25; 35
for tempering or annealing.....10; 25; 35
plumbers', according to material.
Furniture (bequest) (see personal effects).....Free
of wood.....15; 27½; 45
other than wood.....15; 25; 45
settlers' (see settlers' effects).....Free
springs.....15; 27½; 45
Fuse, not metallic.....Free; 25; 30
Fusil oil (see alcohol, ethyl) per gal. $5.00; $10.00; $10 00

G

Gabardines, wholly of cotton, with not less than 280 ends and picks of ply yarn per square inch 10; 25; 32½ and per lb. —; 3½c.; 4c.
Gadnol (See med. prep.).....17½; 20; 25
Gaiters, cotton.....25; 25; 35 and General Rate per lb. 4c.
wool.....25; 27½; 40 and per lb. —; 35c.
Galleries, light fixtures.....15; 27½; 30
Galvanic batteries (see electric).....15; 22½; 27½
Galvanic belts, not silk.....22½; 30; 45
Galvanized wire, plain twist. 2-ply, 12 or 13 gauge 15; 25; 25
Galvanizing solution.....15; 20; 25
Gambier or clutch, crude and extract of.....Free
Game, canned.....15; 20; 35
From Australia and New Zealand.....Free
Game n.o.p. Fresh, no S.T.....12½; 15; 20
Games, as toys.....10; 30; 40
Gannister and sand.....Free
Garden, field and other seeds for agricultural or other purposes, n.o.p.; sunflower, canary, hemp and millet seed, when in packages weighing one pound each or less.....15; 25; 35
field and other seeds for agricultural or other purposes, n.o.p.; sunflower, canary, hemp and millet seed, when in packages weighing over one pound each...Free; 5c.; 10c.
Garlic.....Free; 10; 30
Garters, according to material
Gas beacons, lanterns, buoys and material for gas beacons.....Free
Gas for heating, cooking or illuminating, imported by pipe line, per one thousand cubic feet.....Free; 3c.; 6c.
(Gas for heating or illuminating no S T.)
Liquefied petroleum gases for heating, cooking or illuminating, purposes when imported in containers.....10; 12½; 25
Gas retorts, fire clay.....12½; 20; 22½
Gas mantles, incandescent, cotton thread, for use in the manufacture of, when imported by manufacturers of such mantles or of stockings for such mantles.....Free; 5; 10
Gas mantles, with or without supports..15; 27½; 30
Gas meters and finished parts thereof..15; 30; 35
Gasket stock, wholly or in part of vegetable fibres, coated or impregnated, in sheets or rolls, when imported by manufacturers of gaskets, for use only in the manufacture of gaskets in their own factories.....Free
Gasoline anti-oxidants for use in the manufacture of gasoline, until July 31, 1951.....15; 20; 25
Gasoline—see under petroleum products.
Gasoline engines.....15; 25; 30
Gates, bronze.....20; 20; 30
Gauges, steam iron and steel.....10; 25; 35
Gauzes, surgical dressing.....10; 20; 35
Gelatine n.o.p. and all similar preparations 15; 22½; 25
and per lb.....2c.; 5c.; 5c.
Gelatine, edible.....10; 25; 35
Australian 5%, New Zealand Treaty.....5%
Gelatine, edible, when imported for use exclusively in the manufacture of capsules for the manufacture or compounding of medicinal and pharmaceutical preparations.....Free; Free; 7½
Gelatine medicinal capsules.....Free; 5; 7½
Generators, acetylene.....10; 25; 35
Generators, electric, and complete parts thereof for generating electric power for lighting grain elevators.....Free; 10; 10
electric, and parts.....15; 22½; 37½
heat. for hot water plants.....10; 25; 35
Generators or airifiers, ozone, of a class or kind not made in Canada.....Free; 5; 10
Gentian root unground.....Free
ground.....Free; 15; 25
German mineral potash, potash salts (see fertilizers).....Free
German silver, in bars and rods. also in strips, sheets and plates.....5; 10; 10
in ingots, or blocks, n.o.p.....Free
not plated, manufactures of, n.o.p.....15; 25; 40
plated, manufacturers of.....15; 22½; 45
Gifts from friends, see "Donations".
Gilling thread for nets (see fish hooks, etc).....Free
Giltware.....15; 22½; 45
Gimp. n.o.p.....17½; 22½; 35
Gin (see alcohol) per gal..... $4.50; $5.00; $10.00 and in addition under all tariffs $8.00.
Ginger and spices, unground, n.o.p. Free; 12½; 12½
ground, n.o.p., per lb., 3c. and.....7½; 10; 10
Ginger Ale.....15; 20; 25
Ginger, crystallized per lb ½c. and.....15; 30; 35
Ginger, preserved.....25; 35; 35
Ginger wine, containing more than 40% of proof spirit..per proof gal..... $5.00, $10.00, $10.00
Ginger wine, not over 40 per cent. P.S 80; 80; 80
Ginseng root, unground.....Free
Gladiolus (florist stock).....15; 17½; 25
bulbs.....15; 17½; 25
Glass, articles of, not plate or sheet, designed to be cut or mounted; articles of glassware, when imported by manufacturers of silverware to be used in receptacles made of or electro-plated with precious metals or to be equipped with tops made of or electroplated with precious metals in their own factories....Free; Free; 22½
Glass, blanks or shapes of uncoloured clear glass when imported for use in the manufacture of silvered, coloured or decorated Christmas stree ornaments, till June 30, 1951.....Free; 5; 22½
Glass bulbs, glass tubing, glass cane, for manufacture of radio tubes.....Free; Free; 30
Glass balls or marbles when imported by manufacturers of glass fibres or glass yarn, for use exclusively in the manufacture of such fibres or yarn iin their own factories.....Free
Glass bead, drops or other shapes of glass, when imported by manufacturer of imitation pearls, for use exclusively in the manufacture of such articles in their own factories.....Free
bulbs, for the m'f'g of electric lamps Free; 5; 10
caps for vaccine points (for the manufacturers) Free
Glass blanks, uncolored, clear glass when imported by manufacturer to be used exclusively in the manufacture of silvered mirror reflectors or acid etched reflectors or refractors for lighting systems.....Free; 9; 10
Glass, colourless, cathedral.....Free; 25; 25
communion sets.....Free
cullet or broken glass.....Free
cutters, nickel-plated.....17½; 22½; 45
cutter diamonds.....15; 20; 25
Glass, cut to size for dry plates (for manufacturers).....Free
Glass, demijohns or carboys, bottles, flasks, phials, jars and balls, of glass, not cut, n.o.p.;

lamp chimney of glass, n.o.p.; decanters and machine made tumblers of glass, not cut nor decorated, n.o.p. 15; 22½; 32½
eyes (no sales tax) ..... Free
Glass discs, rough cut, for goggles, not ground or polished on either side and the edges only rough ground or rough cut ..... Free
Glass, hollow shapes of, moulded, when imported to be used by manufacturers of electric light fixtures in the production of such fixtures in their own factories ..... Free; 15; 32½
Glass in sheets, and bent plate glass, n.o.p. Free; 20; 25
iron sand and dry putty for polishing .. ... Free
jars containing figs 15; 27½; 32½
jars (see battery).
laminated, sheet or plate, and manufacturers thereof, n.o.p. 17½; 25; 35
looking, German plate, unsilvered 12½; 17½; 20
manufactures of, n.o.p. 15; 17½; 22½
Glass
milk bottles 15; 22½; 32½
moulds (metal) ..... Free; 7½; 10
paper (flint paper) 12½; 20; 25
paper weights, advertising 15; 17½; 22½
parts, high thermal shock resisting, when imported by manufacturers of high thermal shock resisting glassware, for use exclusively in the manufacture or in the repair of such articles ..... Free; Free; 25
pendants 22½; 32½; 45
plate, not over 7 sq. ft., not bevelled, n.o.p., Free; 10; 25
plate, over 7 sq. ft., not over 25 sq. ft., not bevelled, n.o.p. ..... Free; 20; 25
plate, n.o.p. 17½; 25; 35
plates or disks, rough, cut or unwrought, used in the manufacturing of optical instruments ..... Free
Fresnel type lenses, sections and globes, of glass Free; Free; 30
shades and globes 10; 25; 32½
silvered framed or not 20; 22½; 35
soap dishes (opal) 15; 17½; 22½
towel bars 15; 17½; 22½
tubing for the manufacturing of incandescent lamps ..... Free; 5; 10
tumblers, machine made, not cut nor decorated n.o.p. 15; 22½; 32½
vases, blown 15; 17½; 22½
window, common and colourless .... Free; 10; 15
windows, stained or ornamental 20; 15; 30
wired; (same as like glass not wired).
Glassware, high thermal shock resisting Free; 15; 32½
Glassware, opal, glass tableware, cut glassware and illuminating glassware, n.o.p. 10; 22½; 32½
Glassware and other scientific apparatus for laboratory work in public hospitals; chairs and tables for surgical operating purposes, and complete parts thereof; infant incubators and complete parts thereof; electro cardiographs and complete parts thereof, and sensitized film and paper for use therein; apparatus for sterilizing purposes, including bedpan washers and sterilizers but not including washing nor laundry machines; all for the use of any public hospital, under regulations prescribed by the Minister ..... Free
Globes, geographical, astronomical, etc. .... Free
glass 10; 25; 32½
Globules, iron, for polishing glass, etc. ..... Free
Glove and clothing leather ..... see under leather
Glove fasteners, metal 15; 25; 30
Glove fasteners, slide or hookless or zipper 25; 30; 40
Gloves and mitts of all kinds, n.o.p. 20; 25; 45
Gloves, women's dress, of kid, elbow length Free; 10; 45
Gloves of kid, n.o.p. ..... —; 22½; —
Glucose and grape sugar or syrup, per lb. ¾c; 1½c; 1½c
Glue, synthetic resin glue 15; 17½; 25
Glue, vegetable 10; 27½; 35
Glue, n.o.p. 15; 22½; 25
and, per lb. 2c.; 5c.; 5c.
Gluten Flour, n.o.p 15; 15; 20
Gluten feed, alfalfa and corn meal 15; 20; 25
Glycerine, when imported by manufacturers of explosives, for use exclusively in the manufacture of such articles in their own factories ..... Free
crude, when imported by manufacturers for use only in their own factories in the manufacture of refined glycerine .... Free
Glycerine when imported for use only in the manufacture of goods specified in tariff item 237c—from December 1, 1949 to June 30, 1951 ..... Free
n.o.p. 15; 20; 25
Glycol, ethylene, when imported by manufacturers of explosives, for use in their own factories in the manufacture of such articles Free
Glycol, ethylene, when imported by manufacturers of anti-freezing compounds for use in their own factories for the manufacture of anti-freezing compound ..... Free; 15; 15
Goat hair fabrics to be finished in Canada (see dress goods) .....
not further prepared than washed, n.o.p. per lb. . Free; Free; 15c.
Goat leather, dressed, waxed or glazed 7½; 20; 27½
Goat plates, or rugs or skins, China, dressed but not dyed ..... Free
Goats for improvement of stock (under regulations) ..... Free
Gold, alloys of, below 10K. fine 15; 20; 25
not below 10K. fine (no S.T.) ..... Free
Goldbeaters' moulds ..... Free
Goldbeaters' skins ..... Free
Gold ingots, blocks bars, drops, sheets, plates, etc., unmanufactured (no sales tax) ..... Free
Gold fringe ..... Free
Gold leaf 15; 30; 30
Gold liquid paint 15; 22½; 25
Gold manufactures, n.o.p. 17½; 27½; 45
Gold medals (prizes) (see coins, etc.) ..... Free
Gold mining, alluvial, machinery for, of a class and kind not made in Canada ..... Free
Gold sweepings ..... Free
Golf bags 12½; 22½; 40
Golf clubs, n.o.p. 20; 30; 35
Golf handles, wood shafts for handles of golf clubs, not further manufactured than rough turned and wood golf heads not further manufactured than rough turned when imported by manufacturer of golf clubs and golf sticks for use only in the manufacture of golf clubs in their own factories 5; 7½; 10
Golf heads of steel, finished 20; 30; 35
Golf heads of steel, unfinished 10; 25; 35
Golf heads wooden in the rough 17½; 20; 25
Golf shafts of seamless steel, coated or not but not chromium plated ..... Free; 15; 35
Gongs, n.o.p. 20; 20; 30
Goods, coverings or packages for (see coverings)
Goods to be used in the m'f'g of binder twine (no S.T.) ..... Free
Goods, including containers or coverings filled or empty, the growth, produce or manufacture of Canada after having been exported therefrom .. Free
Goods, including containers or coverings which have once been entered for consumption in Canada, and then exported from there, upon re-entry ..... Free
All the foregoing under such regulations as the Minister may prescribe.
Provided that the goods are returned within 5 years from the time of exportation without having been advanced in value or improved in condition by any process of manufacture or other means, or combined with any other article abroad; provided also that any such goods on which a refund of duty or allowance of drawback has been made shall not be admitted to entry under this item

except upon payment of duties equal to the refund or drawback allowed.
Provided further that any of such goods manufactured in bond or under excise regulations in Canada and exported shall not be admitted to entry except upon payment of the Customs or Excise duties to which they would have been liable had they not been exported from Canada.
Gooseberries, n.o.p., per lb.....Free; 10; 20
General Rate per lb. not less than 2c.
Gooseberry bushes (no S.T.) each, Free; 2c.; 2½c.
Governeur pulp.....15; 20; 25
Governor-General, srticles for. (No S.T.).....Free
Grain, of all kinds, when damaged by water in transit. No sales tax.....15; 22½; 25
Grain crushers, farm purposes.....Free
Grain elevators, portable.....10; 25; 35
Grain elevators or loaders with a capacity not exceeding 40 bushels per minute are exempt from Sales Tax.
flour, or meal, damaged by water (see breadstuffs).....15; 22½; 25
Grains, artificial (for hats).....20; 22½; 27½
Grains, crude drugs, n.o.p. (see drugs).....Free
Gramophones and finished parts, including cylinders and records.....15; 20; 30
Granite iron or steel ware.....17½; 22½; 35
or agate ware. 17½; 30; 35
manufactures of, n.o.p.....20; 25; 40
rough, not hammered or chiselled 10; 12½; 20
sawn.....Free; 15; 35
slabs, used as insulators.....15; 25; 27½
tableware, white.....Free; 35; 35
Granules, whether or not coloured or coated, for use in the manufacture of roofing, including shingles and siding.....Free; Free; 25
Grape fruit (shaddocks) n.o.p. per 100 lbs..
50c.; Free; $1.00
Under W.I.T. Treaty (see Treaty p 675) .50c
Grapefruit sliced or in the form of pulp with or without the addition of preservatives. Free; 20; 35
When imported from the place of growth by ship direct to a Canadian port, per 100 lbs.....Free; Free; $1.00
From Southern Rhodesia and South Africa. Free
Grapefruit juice, the product of British West Indies, when imported direct from the country of production.....Free
Grapefruit, sulphured or in brine.....Free
Grape sugar, per lb.....¾c; 1½c; 1½c.
Grape vines (no S.T.) each.....Free; 2c.; 2½c.
Grapes (see Fruits, fresh).
Graphite grease.....12½; 17½; 20
Grass, manilla, esparto, and other grasses (not coloured or manufactured).....Free
Grass plaits or braids for hats (see braids).....Free
Grasses, seaweed, mosses and fibres other than cotton, n.o.p.....Free; 10; 17½
dried, n.o.p.....15; 20 25
Grates, iron.....10; 25; 35
Gravel .....Free
Grease, axle.....12½; 17½; 20
for dressing leather, fit only for such use.....Free
rough, for the m'f'g of soap and oils only . Free
Greeting cards, pictorial.....20; 25; 35
and per lb. General Rate 5c.
Grinders, abrasive.....10; 20; 30
Grindstones, not mounted, and not less than 36 inches in diameter.....10; 12½; 15
mounted or not, n.o.p.....17½; 22½; 25
Grit, crushed (for poultry) 15; 20; 25
Grog, produced by calcining fire clay, or in the form of calcined dobbies, fire brick, or other refractory shapes, which have been broken, crushed or ground, screened to size or not, but not further manufactured, when imported for use exclusively by manufacturers of refractory materials in the manufacture of such materials, per ton.....60c; 1.00; 1.15
Provided, that in no case shall the duty exceed 12½%; 20%; 22½%
Grommets, iron or steel.....7½; 17½; 25
and per lb. ¼c.; ½c.; ¾c
Grommets, n.o.p.....according to material
Guavas (fruits).....Free
Guides, travellers' official, per lb.
5c.; 10c.; 15c
Not less than —; 25; 35
Guinea Pigs.....Free
Gum, British, dry.....5; 7½; 10
chewing, not sweetened.....15; 20; 25
copel, damar, benzoin, Pontiannic, nattakuching, barbery, elemi, gedda, Senegal, tragacanth, mastic and sandarac.....Free; Free; 15
gambia.....Free; Free; 15
resins (crude drugs).....Free
spruce, chewing, unsweetened.....15; 20; 25
Gums, Australian and kauri; lac, crude, seed, button, stick and shell; ambergris....Free; 10; 15
Gums and blends consisting wholly or in chief part of gums, n.o.p.....Free; Free; 15
n.o.p.....—; 10; —
Gums, viz:—Amber, Arabic.....Free
camphor .....Free; 5; 10
crude drugs, n.o.p. (see drugs).....Free
other, n.o.p.....15; 20; 25
Gun barrels, in single tubes, forged, rough-bored.....Free
Gun cotton per lb.....1¾c.; 2¼c.; 2½c.
Gunpowder, per lb.....2c.; 2¾c.; 3c.
Gun stocks and fore-ends for shot guns of walnut in the rough, not further manufactured than bored and channelled, when imported by manufacturers of shot guns for use only in the manufacture of shot guns in their own factories
Free; 12½; 15
Gun wads of all kinds.....10; 27½; 30
Guns (see Addenda, page 773).....10; 22½; 30
Guns and rifles, of a class or kind not made in Canada.....Free; 10; 30
Guns, metal parts n.o.p., for use exclusively in the manufacture of shot guns.....Free; 17½; 25
Guns, settlers' (see settlers' effects).....Free
Gut, cat or worm, unmanufactured, for the manufacture of whips, cords or ligatures... .Free
Gut leaders, without hooks.....Free; 20; 30
Gut strings (mus. inst.).....15; 20; 25
Gutta percha hose.....20; 22½; 35
manufactures of, n.o.p.....15; 20; 27½
Gutta percha, unmanufactured.....Free; 10; 10; 10
used in the manufacture of music rolls.....Free
waste or junk.....Free
Gypsum, crude (sulphate of lime).....Free
calcined, weight of package to be included in weight for duty, per 100 lbs.,
Free; 11c.; 12½c.
ground or crushed, not calcined.....10; 12½; 15

H

Hair, batts or pads of curled, impregnated for use only in the manufacture of upholstered furniture 12½; 17½; 20
Hair of the camel, alpaca, goat, and other like animals, per lb.....Free; Free; 15
Hair, cleaned or not, not curled, dyed, or manufactured.....Free
cloth, composed of horse hair in combination with any vegetable fibre.....17½; 27½; 30
curled, crimped or dyed, n.o.p.....12½; 15; 20
horse, cleaned, dipped or dyed only.....Free
manufactures of, n.o.p.....22½; 30; 35
mattresses.....15; 27½; 30
oils, (non-alcoholic).....15; 25; 40
pins, fancy.....25; 32½; 45
pins of wire, n.o.p.....17½; 25;; 30
and per lb. —; 10c.; 10c.
washes and dyes, alcoholic, in 4 oz. bottles or less.....30; 45; 90
in more than 4 oz. bottles, per gal..... $5.00
and —; 30; 40
Hair washes and dyes, non-alcoholic.....15; 25; 40
Half tones, zinc cuts, or line engravings and such like work.....10; 15; 20
Halibut liver oil, crude or refined....Free; 20; 22½
Hammers, pianos, parts to manufacture (see piano material).....Free
Hammers (tools).....10; 25; 35
Hammocks .....According to material
Hams, canned.....15; 20; 35
Handbags of sisal, palm straw, or cane straw, with or without lining.....7½; 17½; 40

Hand grenades for fire protection.....22½; 30; 35
Handkerchiefs, composed of woven fabrics of hemp or flax.....Free; 20; 35
and per lb. —; 3½c; 4c.
Handkerchiefs, wholly of cotton 12½; 27½; 35
and per lb. —; —; 4c.
Handkerchiefs, silk.....27½; 30; 45
per oz... 7c.
Handle bolts.....Free
Handles, axe, etc.....17½; 20; 25
curling stones.....Free; 7½; 10
knife and fork, celluloid, moulded, but not bored.....Free
wood, used in the m'f'g of D shovel handles
10; 12½; 15
Handles D, shovel handles, bent and rivetted, of iron or steel.....10; 25; 35
Hares, live.....Free; 20; 25
Hare skins, dressed or not, n.o.p.....10; 12½; 15
under General Tariff not less than per dozen skins.....72c.
Hare skins, Russian.....Free
Harmonicas o all kinds.....15; 17½; 30
Harness dressing.....12½; 17½; 27½
soap dressing, n.o.p.....15; 20; 32½
leather.....12½; 17½; 27½
Harness and saddlery, plated or not....15; 20; 30
Harps.....Free; 15; 30
Harrows, and complete parts (see cultivators) (No S.T.).....Free
Harvesters and complete parts (see mowing machines) (No S.T.).....Free
Hat stiffening bands, used in the m'f'g of hats...Free
Hat boxes.....12½; 22½; 40
shapes, buckram for.....According to material
Hat braids, of a class or kind not made in Canada, whether woven, knitted or plaited, not exceeding six inches in width, imported for use exclusively in the manufacture of hat bodies or shapes, but not for use in the ornamentation or trimming of such bodies or shapes, under regulations prescribed by the Minister.....Free
oiled, made from cotton or linen....22½; 30; 35
Hatchets.....10; 25; 35
Hats, fur.....15; 25; 35
Hats, hoods and shapes of fur felt or of wool and fur felt, under such regulation as the Minister may prescribe.....17½; 22½; 35
Hats, miners' safety helmets for use exclusively in mining operations, firemen's helmets, and sand blast helmets, of a class or kind not made in Canada, parts of such helmets..... Free
Hats, hoods and shapes of wool felt.....20; 27½; 35
and per doz. 45c.; 90c.; $1.25
Hats, n.o.p.....22½; 27½; 35
and per doz. 75c.; $1.00; $1.50
Hat sweats, hatters' tips and sides when cut to shape. The articles in this item when imported by hat and cap manufacturers for use exclusively in the manufacture of hats and caps in their own factories.....Free
Hatters' furs, not on the skin.....Free
Hay, per ton (no S.T.)..... Free; $1.25; $5.00
Hay carriers, steel.....10; 25; 35
forks, used with hay carrier .....Free
knives.....Free
loaders and tedders.....Free
presses, iron or steel.....Free
Heading bolts, n.o.p.....Free
and stave bolts of poplar.....15; 17½; 20
machines, coal (see mining machinery).....Free
Heading of wood, finished or unfinished, for use in the manufacture of tight barrels or kegs.
Free
Head lights, electric.....20; 27½; 30
Head ropes for fishing nets.....Free
for whips (for factories).....Free
Hearses, motor and motor ambulances.
Free; 17½; 27½
Heavy or carbolic oil.....Free; 10; 10
Heddles, for looms, iron or steel.....Free; 5; 10
Heirlooms left by bequest (see apparel).....Free
Hemp bags or sacks.....15; 17½; 20
canvas or twine for sails.....Free; 5; 10
carpets, rugs, mats and matting.....15; 22½; 25
dressed or undressed..... ..... Free
manufactures of n.o.p.....25; 25; 35
and per lb. —; —; 4c.
Hemp, oakum.....Free
Hemp paper, made on four-cylinder machines and calendered to between .006 and .008-inch thickness, adapted for the manufacture of shot shells; primers adapted for the manufacture of shot shells and cartridges; and felt board sized and hydraulic pressed, and covered with paper or uncovered, adapted for the manufacturing of gun wads.....Free
Hemp rags.....Free
seeds in pkgs. over 1 lb.....5; 7½; 10
seeds in pkgs., 1 lb. or less.....15; 20; 35
From New Zealand.....Free
Hemp seed for agricultural purposes.....Free
Hemp yarn, plain, dyed, or coloured (see yarns) (when imported by manufacturers for use exclusively in their own factories for weaving purposes or for insulating)
Free; 10; 15
Henbane leaf, crude.....Free
Herbs, crude drugs.....Free
dried, if drugs .....Free
Herbs:—Drugs, such as herbs, leaves, and barks, etc., non-edible, imported in small packets with description, use or dose printed thereon, in suitable form for direct sale to the consumer
15; 20; 25
Herring, twine, in hanks or coil.....Free
Herring, fresh, to be processed in Canadian canneries.....Free
Herrings in tins, not preserved in oil..17½; 27½; 30
Herrings (not including kippered herring, in sealed containers) packed in oil or otherwise, in sealed containers.....15; 25; 30; 35
Herrings, pickled or salted, per lb.... ½c; ½c; 1c.
Hickory felloes, rough sawn.....Free
planed on one or more sides, and bent to shape.....17½; 20; 25
Hickory spokes, rough, unmanufactured.....Free
Hides and skins, raw.....Free
Hillers, when used in the manufacture of ceramic products.....Free
Hinges, brass.....20; 20; 30
butt, iron or steel.....5; 20; 30
and per 100 lbs. 75c.; 75c. 75c.
nickel-plated.....17½; 22½; 45
T and strap, n.o.p., and hinge blanks..5; 20; 30
and per 100 lbs. 75c.; 75c.; 75c.
Hinges, n.o.p. according to material.
Hogs, live, per lb..... Free; 1c.; 3c.
Holders, shade.....15; 27½; 30
Hollow-ware, iron or steel, plain black or coated, n.o.p.....10; 20; 30
aluminum, n.o.p.....20; 22½; 30
Hollow-ware, agate, steel or iron coated with vitreous enamel.....17½; 22½; 35
Hollow-ware, tin, dairy, including cans for fresh milk.....15; 20; 30
Hollow-ware, kitchen, tin, not painted, decorated, or japanned.....15; 20; 30
Holly foliage, natural or preserved...Free; 12½; 20
Holly foliage, chemically prepared or preserved
Free; 12½; 20
Hominy, cracked, evaporated or dried corn,
15; 20; 25
Honey, and imitations, per lb.....2c.; 1½c.; 3c
From New Zealand..... per lb. 2c.
Hoods and shapes, n.o.p.....22½; 30; 35
and per doz. —; 50c.; 50c.
Hoods and shapes of wool felt.....20; 27½; 35
and per doz. 45c.; 90c.; $1.25
Hoods and shapes, knitted, crocheted, plaited or woven in a single piece, and hoods and shapes of braid, not sewn, under such regulations as the Minister may prescribe...Free; 7½; 10
Hoods, straw.....22½; 30; 35
and per doz. —; 50c.; 50c.
Hoods of fur felt or of wool and fur felt, under such regulations as the Minister may prescribe
17½; 22½; 35
Hoof, manufactures of, n.o.p.....15; 20; 25

Hooks, crochet, metal.....10; 25; 35
Hooks, fly and fishing, n.o.p.....Free; 20: 30
fishing, deep sea.....Free
reaping .....Free
shoe eyelet.....Free
Hop extract, non-alcoholic, and hop roots, n.o.p.....15; 20; 25
Hop poles.....Free
Hops, per lb. (no S.T.).....6c.; 10c.; 16c.
Australian Free; New Zealand Treaty per lb. Free
concentrated.....15: 20; 25
Horn, covered.....15; 27½; 30
Horn in the rough, not polished, cleaned only...Free
Horn, manufactures of, n.o.p.....15; 20; 25
Horn strips, rough, not polished, cleaned only..Free
Horn tips rough, cleaned only.....Free
Horse boots.....15; 20; 30
Horse blankets, wool.....20; 30; 35
per lb. 5; 25; 30
Horse clothing, n.o.p.....according to material
Horse hair, cleaned, dipped or dyed.....Free
Horse meat, tripe and other animal offal, ground or unground, unfit for human consumption; feeds consisting wholly or in part of cereals but not including baked biscuits; all the foregoing when for use exclusively in the feeding of fur-bearing animals or in the manufacture of feeds for such purposes....Free
Horse powers, for farm purposes (see portable engines.....Free
Horse radish, dry roots.....Free; Free; 30
grated in vinegar.....15; 32½; 35
Horse rakes, and complete parts (see cultivators). (no S.T.).....Free
Horses, living, n.o.p.....Free; 20; 25
Horses re-admitted into Canada, see p. 780.
Horses, n.o.p.....10.00; 12.50; 25.00
Horses, cattle, sheep, goats, asses, swine and dogs for the improvement of stock, under regulations prescribed by the Governor-in-Council.....Free
menageries, under regulations prescribed by the Minister of Customs.....Free
Exempt from Sales Tax.
Hose, gutta percha or rubber, or cotton or linen hose lined with rubber.....20; 22½; 35
Hose, lined with rubber.....20: 22½; 35
Hose, of linen, lined or unlined, n.o.p....15; 30; 35
Hose supporters According to material
Hosiery, see Socks and Stockings.
Hospitals, public,—Surgical suction apparatus including motive power; prepared surgical catgut; chloroform, ethyl chloride; canopy or pedestal operating room lights designed to minimize shadow, not including bulbs; all the foregoing of a class or kind not made in Canada, and complete parts thereof, when imported for the use of any public hospital under regulations by the Minister.....Free
Hospitals, —Articles and material for the sole use of any bona fide hospital when purchased in good faith for use exclusively by the said hospital and not for sale, are exempt from Sales Tax.....Free
Hospitals, public,—Glassware and other scientific apparatus for laboratory work in public hospitals, chairs and tables for surgical operating purposes, and complete parts thereof; infant incubators and complete parts thereof; electro cardiographs and complete parts thereof; and sensitized film and paper for use therein; also apparatus for sterilizing purposes, not including washing or laundry machines; all articles in this item when imported in good faith for the use of and by order of any public hospital.....Free
Household effects—See Apparel.
Hub blocks, rough turned.....Free
turned to shape.....17½; 20; 25
Hydrate of alumina.....Free
Hydrated lime, as prepared wall plaster, weight of packages included, per 100 pounds
Free; 11c.; 12½c.
Hydrangeas.....Free; 12½; 20
Hydrated oxide of ethyl (see alcohol ethyl).
Hydraulic or water lime per 100 lbs.....5c.; 8c.; 8c.
Hydrocarbons—Alkyl aryl *hydrocarbons*, unsulphonated, when imported by manufacturers of synthetic detergents for use exclusively in the manufacture of synthetic detergents in their own factories from Jan. 1, 1950 to Sept. 30, 1951, per gallon.....⅓c; ⅓c; 1c
Hydrogen-peroxide,—peroxide of barium, non-alcoholic, for use in the manufacture of peroxide of hydrogen when imported by manufacturer of peroxide of hydrogen.....Free
Hydrogen gas in cylinders.....15; 20; 25
cylinders containing the above gas if charged separately.....Free; 20: 25
Hymn books (no Sales Tax).....Free
Hypochlorite of lime, in packages of not less than 25 lbs weight, per 100 lbs.
Free; 15c.; 15c.
less than 25 lbs.....17½; 25: 25
Hypodermic units.....Free
Hyposulphite of soda used in the tanning of leather.....Free: 10; 10
Hyposulphite of soda, n.o.p.....15; 20; 25

I

Ice, natural or manufactured (no sales tax).....Free
Ice breaking machines for dairying purposes.
Free; 15; 35
Ice cream.....15; 20; 25
Ice cream cones, sweetened.....20; 30; 30
Ice cream cones, unsweetened.....12½; 22½; 25
Ice cream mixers, power machines.....10; 25; 35
Ice creepers, steel for (see steel of No. 12 gauge)..Free
Ice making machines, compressor and engine.
15; 25: 30
Illipe butter.....5; 10; 25
Illuminating oils, see petroleum products.
Illustrations of insects, or similar studies, when imported for the use of colleges, schools and scientific and literary societies.....Free
Implements, agricultural, plates for, cut to shape only, from rolled plates of steel, but not moulded, punched, polished or otherwise manufactured.....Free
Implements, agricultural (wheeled) operated by hand power, for use as seed drills, cultivators and plows.....Free
settlers' (see settlers' effects).....Free
Incense.....15; 20; 25
Incubator stoves and furnaces specially made for such purposes.....Free
Incubators (egg).....Free
Incubators, infant, and complete parts.....Free
Indian corn, n.o.p., per bushel.....Free; 10c.; 20c.
Indian corn meal per bbl..... Free; 22½c.; 25c.
India rubber boots and shoes.....Free; 22½; 25
India rubber clothing, and clothing made waterproof with india rubber.....22½; 27½; 35
and each raincoat, the duty shall not be less than .....—; —; 50c.
India rubber manufactures of, n.o.p....15; 20; 27½
unmanufactured.....Free; 5; 5
Indigo.....Free
paste and extracts.....Free
Indurated fibre, and like material, and manufactures of, n.o.p.....17½; 17½; 25
Infusorial earth ground or manufactured..15; 20; 25
Ingot moulds, n.o.p.....Free; 7½; 10
Ingot moulds, used in the manufacture of steel Free
Ingots, aluminum, per lb.....Free; 2c; 5c
brass.....5; 10; 10
Ingots, cogged n.o.p. valued at not less than three cents per lb. when imported by the manufacturers of steel for use exclusively in the manufacture of steel in their own factories, under regulation of the Minister.....Free; Free; 5
copper, per lb..... 1c; 1½c; 1½c.
gold or silver unmanufactured.....Free
iron or steel, per ton.....See iron and steel
nickel and German silver.....Free
Ingots, white bronze.....10; 20: 20
Inhalers, surgical, substantially of metal.....Free
Ink for writing and drawing.....15; 22½; 25
Ink for printing.....12½; 15; 25
powder.....15; 20; 25

rotogravure printing ink.....12½; 17½; 20
shoemakers'.....12½; 22½; 27½
wells, glass.....15; 22½; 32½
Insects rude drugs (see drugs) .... ..Free
Insets, pictorial illustrations of, etc. (ses illustrations)..... .... .Free
Insoles, of any material, n.o.p.....20; 27½; 40
Instruments and tools of trads (settlers') (see settlers' effects).....Fres
brass band, n.o.p..... Free; 20; 25
brass band instruments, class or kind not made in Canada..... Free; 17½; 25
bagpipes and complete parts thereof Free; 25; 25
dental, and parts (no S.T.).....Free
dissecting. for plants, flowers, insects, etc.....Free
Instruments, electrical, and apparatus of precision of a class or kind not made in Canada, viz:—meters or gauges for indicating and/or recording altitude, amperes, comparisons, capacity, density, depth, distance, electrolysis, flux, force, frequency, humidity, inductance, liquid levels, ohms, operation, power factor, pressure, space, speed, stress, thrust, synchronism, temperature, time, volts, volume, watts, weight—complete parts thereof.....Free; 15; 30
Instruments, engineers', surveyors' and draughtsmen's precision instruments and apparatus, viz.:—alidades; altazimutb surveying instruments; aneroid barometers, engineering, military and surveying; angle prisms; boards, military sketching; box sextants; clinometers; compasses; cross staff heads; curves, adjustable, irregular, railroad and ship; curvimeters; drafting instruments of all kinds, including fitted cases containing the same; dipping needles; drafting machines; heliographs; integrators; levels, tripod and hand or pocket types; levelling rods; liners, section; meters, portable, for hydraulic engineering; pantographs; planimeters; protractors; parallel rulers; parallel ruling attachments; poles, ranging; pedometers and paccometers; plane tables, military and topographic; scales, flat and triangular; slide rules; splines; straight edges, steel and wooden, tacheometers; tallying machines, pocket; T-squares, steel and wooden; telemeters; theodolites; transits, tripod and hand or pocket types; triangles of all types; tripods for use with any of the foregoing instruments; parts of all the foregoing, finished or not.....Free; 9; 10
Instruments, geophysical surveying precision instruments and equipment for use exclusively in prospecting for, or in the exploration or development of, petroleum, natural gas, water wells and minerals, or for geophysical studies for engineering projects, including the following: magnetometers; gravity meters and other instruments designed to measure the elements, variations and distortions of the natural gravitational force; field potentiometers, meggers, nonpolarizing electrodes, and electrical equipment for making measurements in drill holes; instruments and equipment for seismic prospecting; geiger muller counters and other instruments for radio-active methods of geophysical prospecting; electrical and electronic amplifying devices and electrical thermostats designed to be used with any of the foregoing; all the foregoing of a class or kind not made in Canada, and repair parts, tripods and fitted carrying cases for any of tbe foregoing.....Free; Free; 30
Instruments, machinists' or metal workers' precision tools and measuring instruments, viz.:—Calipers, micrometers, metal protractors and squares, bevels, verniers, gauges, gauge blocks, parallels, bottons, mercury plumb bobs, dividers, trammels, scribers, automatic centre punches, hand speed indicators, straigbt edges, key seat clamps and other clamps and vises used by toolmakers for precision work, precision tools and measuring instruments, n.o.p.; parts of all the foregoing finished or not.....Free; 9; 10
musical for schools of the blind, to remain the property of said schools.....Fres
musical, of all kinds, n.o.p. (ses pianofortes and organs).....15; 17½; 30
philosophical, photographic, mathematical and optical, n.o.p.....2½; 15; 30
philosophical for literary purposes. (Ses philosophical).
pyrographic, chief valus in platinum points 15; 20; 25
strings for musical.....10; 15; 30
surgical, and parts (no S.T.) .....Free
telegraph electric .....Free: 20; 30
telephone instruments electric.....10; 22½; 30
Insulating pressboard, electrical, not less than .040 inch in thickness.....Free; 12½; 35
Insulating tape, wholly of cotton.....25; 27½; 35
General Rate per lb. 4c.
Insulators of all kinds (elec.).....15; 22½; 27½
Insulin, imported without admixture.....15; 20; 25
Interlined sheet stock, composed of sheets of cellulose plastics cemented to cotton fabric. 10; 15; 17½
Intravenous Injection Apparatus, partly of metal, specially designed to inject salvarsan, etc., in the treatment of disease.....Free
Invert sugar and syrups, the products of sugar cane or beet, and all imitations thereof or substitutes thereof, not including molasses and not including syrups in receptacle of such size that the gross weight of the receptacle and contents does not exceed 60 lbs.:—
When the total of reducing sugars after inversion is equivalent to more than 56% but not more than 65% of invert sugar, per 100 lbs. 68c.; $1.23; $1.23
When the total of reducing sugars after inversion is equivalent to more than 60% but not more tban 70% of invert sugar, per 100 lbs. 74c.; $1.33; $1.33
When the total of reducing sugars after inversion is equivalent to more than 70% per invert sugar, per 100 lbs.....83c.; $1.50; $1.50
Iodine, crude.....Free
Iodine, resublimed.....15; 20; 25
Iodized mineral salts, for use exclusively in feeding animals.....Free; 20; 25
Ipecacuanha root.....Fres
Irisb poplin, composed wholly of silk and wool, not exceeding twenty-five inches in width, imported in the web in lengths of not less than five yards each, under such regulations as the Minister may prescribe, by manufacturers of neckties, scarves or mufflers for use exclusively in the manufacture of such articles in their own factories.
under British Preference.....20%
Iron brew. extract over 40% proof, per gal. $3.00; $5.00; $10.00 (see spirituous liquors page 671); and 30; 30; 30
Iron and Steel Metals
Cast or wrought, being waste or refuse, to be remelted in furnaces or cupolas.....Free
Railway rails, which havs been in actual use, to be remelted in furnaces or to bs re-manufactured in rolling mills into other products than iron or steel rails.....Free
Provided that articles or iron or steel, damaged in transit, if broken up under Customs supervision, and rendered unsalable except as scrap, may be entered for duty as scrap.
Pig iron, n.o.p., per ton. $1.50; $2.50; $2.50
Ferro-alloys:—
(a) Ferro-manganese, spiegeleisen and other alloys of manganese and iron containing not more than 1 per centum, by weight, of silicon—per pound, or fraction tbereof, on tbe manganese contained therein Free; 1c.; 1¼c.
(b) Silico-manganese, silico spiegel and other alloys of manganese and iron containing more than 1 per centum, by weight, of

Iron and Steel Metals, Cont'd.

silicon—per pound, or fraction thereof, on the manganese contained therein
Free; 1½c.; 1¾c.

(c) Ferro-silicon, being an alloy of iron and silicon containing 8 per centum or more, by weight, of silicon and less than 60 per centum —per pound, or fraction thereof, on the silicon contained therein.....Free; 1½c.; 1¾c

(d) Ferro-silicon, being an alloy of iron and silicon containing 60 per centum or more, by weight, of silicon and less than 90 per centum—per pound, or fraction thereof, on the silicon contained therein..Free; 2½c.; 2¾c.

(e) Ferro-silicon, being an alloy of iron and silicon containing 90 per centum or more, by weight, of silicon—per pound, or fraction thereof, on the silicon contained therein
Free; 5c. 5½c.

(f) All alloys used in the manufacture of steel or iron, n.o.p.....Free; 5%; 5%

Sponge iron.....Free

Ingots of iron or steel, n.o.p., per ton
$1.50; $3.00; $3.00

Blooms, cogged ingots, slabs, billets, n.o.p., shot bars, of iron or steel, by whatever process made, n.o.p., per ton.....$2.50; $4.00; $4.00

Ingots, cogged ingots, of iron or steel, valued at not less than 3 cents per pound, when imported by manufacturers of steels for use exclusively in the manufacture of steels, in their own factories, under regulations prescribed by the Minister.....Free; Free; 5

Ingots, cogged ingots, of a class or kind not made in Canada, when imported by manufacturers of forgings for use exclusively in the manufacture of forgings, in their own factories, under regulations prescribed by the Minister, per ton.....Free; $3.00; $3.00

Bars and rods, of iron or steel; billets of iron or steel, weighing less than 60 pounds per lineal yard:

(a) Not further processed than hot rolled, n.o.p., per ton.....$4.25; $7.00; $7.00

(b) Not further processed than hammered or pressed, n.o.p.....10; 25; 30

(c) Cold rolled, drawn, reeled, turned or ground, n.o.p.....10; 20; 30

(d) Hot rolled, valued at not less than 4 cents per pound, n.o.p.....Free; 12½; 15

Bars or rods, of iron or steel, including billets weighing less than 60 pounds per lineal yard, hot rolled, as hereunder defined, under regulations prescribed by the Minister:

(a) Rods, when imported by manufacturers of horseshoe nails, for use exclusively in the manufacture of horseshoe nails, in their own factories.....Free

(b) Rods in the coil, or bars, 1⅛ inches in diameter and over when imported by manufacturers of chain for use exclusively in the manufacture of chain, in their own factories, per ton.....Free; $3.50; $3.50

(c) Bars, when imported by manufacturers of shovels for use exclusively in the manufacture of shovels, in their own factories, per ton
Free; $2.75; $3.00

(d) Rods, in the coil, not over .375 inches in diameter, when imported by manufacturers of wire for use exclusively in the manufacture of wire, in their own factories, per ton
$2.25; $5.00; $5.00

(e) Bars of iron or steel, hot rolled, 5 inches in diameter and larger, when imported by manufacturer of polished shafting for use in their own factories, per ton.....Free; $7.00; $7.00

(f) Sash, casement or frame sections of iron or steel, hot or cold rolled, not punched, drilled nor further manufactured, when imported by manufacturers of metal window frames for use in the manufacture of such articles, in their own factories.....Free; $7.00; $7.00

Plates, of iron or steel, hot or cold rolled:

(a) Not more than 66 inches in width, n.o.p., per ton.....$4.25; $8.00; $$8.00

Iron and Steel Metals, Cont'd.

(b) More than 66 inches in width, n.o.p., per ton.....Free; $6.00; 6.00

(c) Flanged, dished or curved, n.o.p.....5; 25; 30

(d) With chequer, diamond or other raised pattern on contact surface, per ton
Free; $8.00; $8.00

Sheets of iron or steel, hot or cold, rolled:

(a) .080 inches or less in thickness, n.o.p.
7½; 20; 20

(b) More than .080 inches in thickness n.o.p., per ton.....$4.25; $6.00; $7.00

Hoop, band or strip, of iron or steel:

(a) Hot rolled, .080 inches and less in thickness, n.o.p.....5; 12½; 15

(b) Hot rolled, more than .080 inches in thickness, n.o.p., per ton.....$3.00; $7.00; $8.00

(c) Cold rolled or cold drawn, .080 inches and less in thickness, n.o.p.....7½; 20; 20

(d) Cold rolled or cold drawn, more than .080 inches in thickness, n.o.p.....12½; 27½; 30

Sheets of iron or steel, hot or cold rolled, more than .080 inches in thickness when imported by manufacturers for use exclusively in the manufacture of cold rolled iron or steel in their own factories, per ton
$2.50; $2.50; $7.00

Sheets, plates, hoop, band or strip, of iron or steel:

(a) Coated with tin, of a class or kind not made in Canada, n.o.p.....Free; 10; 15

(b) Coated with tin, n.o.p.....15; 15; 20

(c) Coated with zinc, n.o.p.....7½; 17½; 20

(d) Coated with metal or metals, n.o.p.
5; 10; 15

(e) Coated with paint, tar, asphaltum or otherwise coated, n.o.p.....5; 12½; 15

(f) Coated with vitreous enamel, n.o.p.
10; 20; 25

(g) Corrugated, coated or not.....10; 20; 25

Skelp, of iron or steel, hot rolled, when imported by manufacturers of pipes and tubes for use exclusively in the manufacture of pipes and tubes, in their own factories, under regulations prescribed by the Minister..Free; 5; 5

Sheets, plates, hoop, band or strip, of iron or steel, hot rolled, valued at not less than five cents per pound, n.o.p.....Free; 12½; 15

Sheets, plates, hoop, band or strip, of rust, acid or heat resisting steels, hot rolled, valued at not less than five cents per pound
Free; 12½; 20

Sheets, plates, hoop, band or strip, of iron or steel, as hereunder defined, under regulations prescribed by the Minister:

(a) Plates when imported by manufacturers for use exclusively in the manufacture or repair of the pressure parts of boilers, pulp digesters, steam accumulators and vessels for the refining of oil, in their own factories
Free; $5.00; $5.00

(b) Sheets, plates, hoop, band or strip, cold rolled, when imported by manufacturers for use exclusively in the manufacture of butts, hinges, typewriters or sewing machines in their own factories.....Free; 7½; 10

(c) Sheets, plates, hoop, band or strip, hot rolled, being mould boards, shares, cultivator or shoe shapes, plough plates, and sides or disc circles, when such rectangles, circles or sketches are cut to shape, but not moulded, punched, polished or otherwise manufactured, when imported by manufacturers of agricultural implements for use exclusively in the manufacture of agricultural implements, in their own factories.....Free

(d) Sheets, hoop, band or strip, coated, polished or not, when imported by manufacturers of saddlery hardware for use exclusively in the manufacture of saddlery hardware, in their own factories.....Free

(e) Sheets, hoop, band or strip, hot or cold rolled, when imported by manufacturers of shovels for use exclusively in the manufacture

For explanation of rates, restricted imports and Geneva agreements, see pages 671-679.

Iron and Steel Metals, Cont'd.

of shovels, in their own factories, per ton Free; $2.75; $3.00

(*f*) Hoop, band or strip, hot or cold rolled or drawn, coated or not, when imported by manufacturers of mats for use exclusively in the manufacture of mats, in their own factories. Free; 5; 5

(*g*) Sheets, plates, hoop, band or strip, not tempered or ground nor further manufactured than cut to shape, without indented edges, when imported by manufacturers of saws or straw-cutters for use exclusively in the manufacture of saws or straw-cutters, in their own factories.....Free

(*h*) Sheets, plates, hoop, band or strip, hardened, tempered or ground, not further manufactured than cut to shape, without indented edges, when imported by manufacturers of saws for use exclusively in the manufacture of saws, in their own factories.....Free; 7½; 12½

(*i*) Sheets, hoop, band or strip, when imported by manufacturers for use exclusively in the manufacture of buckle clasps, bedfasts, furniture casters, corset steels, clock springs, shoe shanks, phonograph motor springs or ball bearings, in their own factories.....Free; Free; 5

(*j*) Hoop, band or strip, being tagging metal, coated or not, when imported by manufacturers of shoe and corset laces for use exclusively in the manufacture of shoe and corset laces, in their own factories.....Free; Free; 5

(*k*) Sheets, hot or cold rolled, when imported by manufacturers of hollow-ware coated with vitreous enamel or of apparatus designed for cooking or for heating buildings, for use exclusively in the manufacture of hollow-ware coated with vitreous enamel or of vitreous-enamelled sheets for apparatus designed for cooking or for heating buildings. Free; 10; 12½

(*l*) Sheets, cold rolled, blue polished, when imported by manufacturers of apparatus designed for cooking or for heating buildings, for use exclusively in the manufacture of apparatus designed for cooking or for heating buildings, in their own factories. ... Free; 10; 12½

(*m-1*) Sheets of iron or steel, cold rolled, when imported for use exclusively by manufacturers of sheet coated with tin.....Free; 15; 15

(*m-2*) Sheets, hoop, band or strip of iron or steel, not rolled, when imported by manufacturers, for use exclusively in the manufacture of sheets, hoop, band or strips, coated with zinc or other metal or metals, not including tin, in their own factories.....5; 17½; 20

Sheets or strip, cold rolled, when imported by manufacturers of pipes and tubes, for use exclusively in the manufacture of pipes and tubes, in their own factories, under regulations prescribed by the Minister.....Free; 5; 5

(*n*) Hoop, band or strip, hot rolled, in coils not less than 100 ft. in length, when imported by manufacturers for use exclusively in the manufacture of cold rolled iron or steel, in their own factories.....Free; 5; 5

(*o*) Hoop, band or strip, cold rolled electro galvanized, 6" in width or less, in coils of not less than 100 feet, when imported by manufacturers for use exclusively in the manufacture of rolling doors, in their own factory. Free; 7½; 7½

Strip of iron or steel, cold rolled, tempered or not, electro-galvanized, two and one quarter inches or less in width, .080 inches or less in thickness, in coils of not less than one hundred feet, when imported by manufacturers of flexible metal hose for use in the manufacture of flexible metal hose in their own factories—April 1, 1949 to December 31, 1951..Free; 7½; 20

Sheets of iron or steel, hot or cold rolled, with silicon content of .075 or more, when imported by manufacturers of electrical apparatus, for use in the manufacture of electrical apparatus in their own factories Free; 12½; 12½

Iron and Steel Metals Cont'd.

Hoop steel, hot or cold rolled, plain or coated, .064 inch or less in thickness, not more than three inches in width, when imported by manufacturers of barrels or kegs, or by manufacturers of flat hoops or barrels and kegs for use exclusively in their own factories Free; 12½; 12½

Railway rails, or iron or steel, of any weight or for any purpose, punched, drilled or not, per ton.....$4.50; $6.00; $7.00

Railway ties, fish-plates, splice bars, rail joints, tie-plates, of iron or steel, per ton $5.00; $7.00; $8.00

Steel grooved (or girder) rails for electric tramway use, weighing not less than 75 pounds per lineal yard, punched, drilled, or not, of shapes and lengths not made in Canada, per ton.....Free; $7.00; $7.00

Railway intersection layouts, intersections, switches, crossings, frogs, guard rails, of iron or steel.....15; 25; 30

Iron or steel angles, beams, channels, columns, girders, joists, tees, zees and other shapes or sections, not punched, drilled or further manufactured than hot rolled, weighing not less than 35 pounds per lineal yard, n.o.p.; piling of iron or steel, not punched or drilled, weighing not less than 35 pounds per lineal yard, including inter-locking sections, if any, used therewith, n.o.p., per ton Free; $3.00; $3.00

Iron or steel shapes or sections, as hereunder defined, not punched, drilled or further manufactured than hot rolled, weighing not less than 35 pounds per lineal yard, viz.: I-beams, up to and including 6 inches in depth, but not to include H sections; channels, up to and including 7 inches in depth; angles, up to and including 6 inches by 6 inches; zees, up to and including 6 inches in depth of web, per ton $4.00; $6.00; $6.00

Iron or steel angles, beams, channels, columns, girders, joists, tees, zees and other shapes or sections, not punched, drilled or further manufactured than hot rolled, n.o.p.; piling of iron or steel, not punched or drilled, including interlocking sections, if any, used therewith, n.o.p., per ton..... $4.00; $7.00; $7.00

Iron or steel beams or joists, not punched, drilled or further manufactured than hot rolled, weighing less than 5½ pounds per lineal yard for each inch in depth of web 5; 12½; 17½

Iron or steel angles, beams, channels, columns, girders, joists, piling, tees, zees, and other shapes or sections, punched, drilled or further manufactured than hot rolled or cast, n.o.p.....20; 30; 40

Iron or steel side or centre sill sections, of all sizes not manufactured in Canada, weighing not less than 35 pounds per lineal yard, not punched, drilled, or further manufactured, when imported by manufacturers of railway cars, for use in their own factories, per ton Free; $3 00; $3.00

Provided: That upon any article or commodity enumerated in tariff items 377, 377a, 378a, 378b, 378c, 388a, 388b and 388c of this schedule, not being of greater value than 6½ cents per pound, there shall be levied, collected and paid, under regulations prescribed by the Minister, in addition to the rates of Customs duties enumerated in such said tariff items, an ad valorem surtax of five per centum when any such said article or commodity contains:

(*a*) Vanadian—0.15 per centum or more, by weight.

(*b*) Molybdenum—0.15 per centum or more, by weight.

(*c*) Nickel—0.4 per centum or more, by weight.

(*d*) Chromium, 0.4 per centum or more, by weight.

(*e*) Tungsten, 0.4 per centum or more, by weight.

(*f*) Cobalt, 0.4 per centum or more by weight.

For explanation of rates, restricted imports and Geneva agreements, see pages 671-679.

Iron and Steel Metals, Cont'd.

(g) Manganese, 1.0 per centum or more, by weight.
(h) Silicon, 1.0 per centum or more, by weight

(i) Any other element, not being iron or carbon, in excess of .5 per centum, by weight.
Castings of iron, malleable, n.o.p. 15; 20; 27½
Castings of iron, non-malleable, n.o.p. 15; 20; 27½
Castings of steel, n.o.p.....15; 20; 27½

Castings, piston rings of steel in the rough, as from the moulds.....Free; Free; 27½
Castings of iron or steel:
(a) Being ingot moulds for use in the production of steel.....Free
(b) Being moulds, n.o.p.....Free; 7½; 10

Forged golf club heads, of iron or steel, with or without face or similar marking, but not ground, polished, plated or otherwise finished 10; 10; 30

Forgings of steel, rough machined and fitted or not, and handles of steel or of metal alloy in the rough, when imported by manufacturers of surgical and dental instruments for use in the manufacture of such instruments in their own factories.....Free; 27½; 30

Forgings, iron or steel, in any degree of manufacture, n.o.p.....17½; 25; 30

Forgings, iron or steel, in any degree of manufacture, hollow, machined or not, not less than 12 inches in internal diameter; and all other forgings, solid or otherwise, in any degree of manufacture, rough turned or rough machined or not, of a weight of 20 tons or over.....Free; 15; 30

Rolled steel wheels in one piece in the rough, not drilled or machined in any manner, for railway vehicles, including locomotives and tenders, when imported for use in the manufacture of steel wheels for use on railway rolling stock, until December 31, 1950....Free; 20; 30

Tires, of steel, in the rough, not drilled or machined in any manner, for railway vehicles, including locomotives and tenders Free; 7½; 10

Axles and axle bars, n.o.p., and axle blanks and parts thereof, of iron or steel:
(a) For railway vehicles, including locomotives and tenders.....7½; 22½; 30
(b) For other vehicles, n.o.p.....22½; 22½; 35
(c) N.o.p.....20; 22½; 30

Sections, of iron or steel, not being ordinary square, flat or round bars, whether forged and punched or not, unfinished, when imported by manufacturers of hames for use exclusively in the manufacture of hames, in their own factories, under regulations prescribed by the Minister.....Free

Blanks, of iron or steel, when imported by manufacturers of milling cutters for use exclusively in the manufacture of milling cutters, in their own factories, under regulations prescribed by the Minister.....Free; 12½; 12½

Pipe, cast, of iron or steel, valued at not more than five cents per pound, per ton $5.00; $10.00; $14.00

Pipe, cast, of iron or steel, n.o.p. Free; 7½; 10

Pipes and tubes, of wrought iron or steel, plain or coated:
(a) Welded or seamless, with plain or processed ends, not more than 10½ inches in diameter, n.o.p.....15; 22½; 30
(b) Welded or seamless, with plain or processed ends, more than 10½ inches in diameter, n.o.p.....10; 15; 20
(c) Not joined, with plain ends, not more than 2½ inches in diameter, n.o.p.....5; 10; 15
(d) N.o.p.....12½; 15; 30

Pipes and tubes, of steel, seamless, cold drawn, plain ends, valued at not less than five cents per pound, n.o.p.....Free; 5; 5

Pipes and tubes of iron or steel, seamless, cold drawn, plain ends, polished, valued at not less than five cents per pound, steel tubes, welded or seamless, more than 10½ inches in diameter, with plain ends, when imported for use exclusively in the manufacture or repair of rolls for paper-making machinery Free; 15; 30

Pipe, of steel, seamless, hot finished, not further manufactured than cut to length and bent to shape, deburred or not, when imported by manufacturers of pipe fittings for use exclusively in the manufacture of buttwelding fittings in their own factories—April 1, 1949 to June 30, 1951.....Free; 10; 35

Tubing of iron or steel, not joined, not more than 3/16 inch in diameter, with one end swaged, or swaged, split and spread, but not further manufactured, when imported for use in the manufacture of fishing rods Free; 7½; 15

Pipes, tubes and flues, of wrought iron or steel, not further manufactured than in straight lengths, with plain, swelled or thickened ends, when imported by manufacturers for use exclusively in the manufacture or repair of pressure parts of boilers, pulp mill evaporators and vessels for the refining of oil, in their own factories, under regulations prescribed by the Minister.....Free

Pipes and tubes, of wrought iron or steel, brass covered, not more than 3 inches in diameter, and brass trimmings, not polished, lacquered or otherwise manufactured, when imported by manufacturers of iron or brass bedsteads for use exclusively in the manufacture of iron or brass bedsteads, in their own factories, under regulations prescribed by the Minister.....Free

Tubing, wrought iron or steel, not more than ½ inch in diameter, in lengths not less than 6 feet, coated with metal other than zinc, not polished, bent or further manufactured, when imported by manufacturer to be further processed in their own factories Free; 7½; 7½

Seamless steel tubing, valued at not less than five cents per pound, when imported by manufacturers of roller bearings for use exclusively in the manufacture of such bearings in their own factories—till Dec. 31, 1951 Free; Free; 30

Pipes and tubes, not exceeding 2 inches in diameter, made from puddled iron, when for use exclusively in recovering crude petroleum. Free

Fittings, of iron or steel, of every description for iron or steel pipes and tubes and complete parts thereof.....20; 22½; 30

Wire, of iron or steel:
(a) Barbed fencing, coated or not.... Free; 10; 10
(b) Twisted, braided or stranded, including wire rope or cable, coated or not, n.o.p. 15; 25; 25
(c) Drawn flat or cold rolled flat after drawing, coated or not, n.o.p., not more than .25 inches in width and less than .1875 inches in thickness 7½; 20; 20
(d) Coated with zinc or spelter, curved or not, in coils, .144, .104 or .092 inches in diameter, with tolerance not to exceed .004 inches, and not for use in telegraph or telephone lines Free; 10; 10
(e) Coated with zinc or spelter, n.o.p. 10; 20; 20
(f) Single or several, covered with any material, including cable so covered.....15; 30 30
(g) N.o.p.....15; 15; 20

Wire of iron or steel, coated with zinc or spelter, curved or not, in coils, when imported by manufacturers of barbed fencing wire or of wire fencing for use exclusively in the manufacture of barbed fencing wire or of wire fencing, in their own factories.....Free

Woven netting, of iron or steel, coated, made from wire of 17 gauge or heavier with marks not smaller than one inch and not larger than two inches, with specially strengthened joints, when for use exclusively on fur

For explanation of rates, restricted imports and Geneva agreements, see pages 671-679.

Iron and Steel Metals, Cont'd.

farms, under regulations prescribed by the Minister. 12½; 20; 30
of a class or kind not made in Canada.5; 17½; 30
Woven or welded wire fencing, of iron or steel, from wire not more than .144 inches and not less than .080 inches in diameter, with tolerance not to exceed .004 inches; wire fencing, of iron or steel, coated or not, n.o.p. Free; 12½; 15c.
Woven or welded wire fencing, of iron or steel, coated or not, n.o.p.; wire cloth or wire netting, of iron or steel, coated or not.17½; 25; 35
Wire of steel:
(a) Spring, not less than .40 per centum, by weight of carbon, when imported for use exclusively in the manufacture of springs for mattresses, cushions or upholstery:
(1) .128, .116, .104 and .092 inch in diameter, with a tolerance not to exceed .003 inch. Free; 5; 7½
(2) .144, .080, .072, .064, .056 and .048 inch in diameter, with a tolerance not to exceed .003 inch....5; 5; 7½
(b) Flat or woven flat, in the coil, coated or not, .064 inches in thickness or thinner, with tolerance not to exceed .002 inches, when imported by manufacturers of corset clasps, steels, wires and dress stays for use exclusively in the manufacture of corset clasps, steels, wires and dress stays, in their own factories, under regulations prescribed by the Minister....Free; 5; 5
(c) Valued at not less than 2¾ cents per pound, when imported by manufacturers of wire rope for use exclusively in the manufacture of wire rope, in their own factories, under regulations prescribed by the Minister....Free; 5. 7½
(d) Single, not covered, in coils, for use exclusively in trolling in bona fide deep sea or inland commercial fishing operations.....Free; 7½; 10
(e) Steel wire, when imported by manufacturers of machine card clothing for use exclusively in the manufacture of machine card clothing in their own factories.... ....Free
(f) Rust or acid resisting steel wire, twisted or stranded, for use exclusively in commercial fishing operations....Free; 10; 25
Springs, of iron or steel:
(a) For the running and draft gear of railway vehicles, including locomotives and tenders 20; 27½; 30
(b) For the running gear of other vehicles 22½; 27½; 35
Springs, of iron or steel, when imported by manufacturers of surgical trusses for use exclusively in the manufacture of surgical trusses, in their own factories, under regulations prescribed by the Minister....Free
Springs, of iron or steel, when imported by manufacturers of clocks for use exclusively in the manufacture of clocks in their own factories, under regulations prescribed by the Minister....Free; 7½; 10
Coil chain, coil chain links, including repair links and chain shackles, of iron or steel:
(a) One and one-eighth inches in diameter and over....Free; 5; 5
(b) Less than one and one-eighth inches in diameter....15; 25; 25
Silent chain and finished roller chain, of iron or steel, of a class or kind not made in Canada, n.o.p., either chain of the type which operates over gears or sprockets with machine cut teeth....Free; 15; 25
Chains, of iron or steel, n.o.p., and complete parts thereof....15; 25; 35
Malleable sprocket chain and link belting chain, of iron or steel, when imported by manufacturers of agricultural implements for use exclusively in the manufacture of agricultural implements, in their own factories, under regulations prescribed by the Minister.....Free
Wire of all metals and kinds, n o.p..10; 20; 35
Wire, single or several, covered with any material, including cable so covered, n.o.p. 20; 20; 30

Iron and Steel Metals, Cont'd

Wire, twisted, braided or stranded, including wire rope and wire cable, coated or not, n.o.p....17½; 22½; 25
Wire cloth, or woven wire of brass or copper....17½; 20; 25
Wood screws, iron or steel.....15; 20; 30
Machine and other screws, n.o.p., iron or steel....15; 17½; 30 and per lb. —; ½c.; 1c.
Wood or machine screws of brass, copper or other metals, n.o.p....22½; 30; 35
Composition metal and plated metal, in bars, ingots or cores, for the manufacture of watch cases, jewelry, filled gold and silver seamless wire and for dental purposes Free; 7½; 10
Manufactures of iron and steel, n.o.p. 10; 25; 35
Metal shells and hinges for use in manufacturing jewellery boxes and spectacle cases, not further finished than shaped, of a class or kind not made in Canada, from the United Kingdom....Free
Locomotive beds or frames of steel, cast in one piece; tender frames of steel, cast in one piece; cast steel cradles for the rear ends of locomotive frames; cast steel truck frames and bolsters for engines, tenders, and passenger coaches; platform castings for passenger coaches; all the foregoing whether in the rough or semi-manufactured for use on railway rolling stock....Free; 5; —
Tools of iron or steel, for use in machines, n.o.p. of a class or kind not made in Canada. Free; 10; 35
Welding rods or welding wires of rust, acid or heat resisting steel, whether or not flux coated....10; 15; 35
Metal parts in any degree of manufacture, coated or not, and wooden parts in the rough, when imported by manufacturers of spools, quills, pirns, bobbins and shuttles, for use in the manufacture of such articles, in their own factories....—; 10; —
Isinglass....15; 20; 25
Istle fibre (tampico)....Free
Ivory, black....Free
vaccine points....Free
Ivory and ivory nuts, piano key ivories and veneers of ivory, unmanufactured.... . Free
Ivory, manufacture of, n.o.p....15; 20; 25

J

Jalap root (unground)....Free
ground....Free; 15; 25
Jellies, jam, marmalades, preserves, fruit butter and condensed mincemeat, per lb. 1½c.; 3½c.; 5c.
Japans and japan driers, n.o.p....5; 15; 30 per gal. 15c.; 15c.; 20c.
Jars, glass 15; 22½; 32½
Jars (see also "Packages").
Jeans, sateens and coutils, n.o.p., to pay same rate as cotton fabrics.
Jersey cloth, knitted wholly of cotton, for the manufacture of rubber boots and shoes when imported by manufacturers of rubber boots and shoes for use for the manufacture of such articles in their own factories....10; 20; 25
Jet (trimming)....22½; 32½; 35
manufacture of....15; 20; 25
Jewel cases....15; 22½; 40
Jewellery findings of metal, not plated or coated, including stampings, trimmings, spring-rings, bolt-rings, clasps, snaps, swivels, vest chain bars, joints, catches, pin tongues, buckle tongues, coil pins, clip actions, settings and eyepins, when imported by manufacturers of jewellery or ornaments for the adornment of the person, for use exclusively in the manufacture of such articles, in their own factories....15; 20; 30
Wire or strip, viz.: Gold, gold-filled, silver, silver-filled, brass or nickel silver, knurled,

twisted, figured or with ornamental design rolled or drawn thereon, and wire of nickel silver, plain, in coil or otherwise, when imported by manufacturers of jewellery or ornaments for the adornment of the person, for use exclusively in the manufacture of such articles, in their own factories Free; 15; 25
Metal shells and hinges, for use in manufacturing spectacle cases and jewellery boxes, not further finished than shaped.. Free; 12½; 35
Jewellery, for the adornment of the person, n.o.p. 22½; 32½; 45
Jewellery, scrap, fit only to be remelted, under such regulations as the Minister may prescribe. Free
Jewels for watch movements Free; 15; 15
Jewels, sapphire meter, cupped for bearings 7½; 10; 10
Joists, drilled and punched 20; 35; 40
other n.o.p., per ton $4.00; $7.00; $7.00
Juice, fruit and lime, not over 25% proof, per gallon $2.50; $2.50 $2.50
over 25% proof, per gal. $10.00; $10.00; $10.00 and .30; 30; 30
lime, raw and concentrated, not refined per gallon Free; 15c.; 15c
Juices, fruit, n.o.p.:—
Lime juice 10; 10; 25
Orange juice Free; 10; 25
Lemon juice 10; 10; 25
Passion fruit juice 10; 10; 25
Pineapple juice 10; 10; 25
Grapefruit juice Free; 15; 25
Blended orange and grapefruit juice Free; 10; 25
Fruit juices, n.o.p. 10; 10; 25
Juices, grape, in containers of more than one gallon each. Testing not more than 1.074 specific gravity at 60 degrees temperature per gal. 20c; 25c; 25c.
and in addition thereto, for each increment of 0.01 in specific gravity above 1.074 3c; 3c; 3c.
South Africa, British Preferential
Juices, orange, lemon and passion fruit—under Australian and South Africa Treaty Free
under New Zealand Treaty, lemon and passion fruit Free
Juice, vegetable 12½; 27½; 35
June buds, each Free; 5c.; 6c.
Junk, old Free
Jute bags or sacks 15; 17½; 20
Jute butts Free
Jute canvas, n.o.p. Free; 22½; 25
Jute canvas, not bleached nor colored Free; 5; 15
Jute carpets, rugs, mats and matting 15; 22½; 25
Jute cloth, as taken from the loom, not coloured, cropped, mangled, pressed, calendered nor finished in any way Free; 5; 15
Jute fabrics, coated or impregnated 12½; 22½; 30
Jute fibre, bleached Free
Jute, articles made from fabrics, finished or unfinished, and all textile manufactures, wholly of jute, n.o.p.; fabrics wholly of jute, coated or impregnated, and jute fabric backed with paper 12½; 22½; 30
yarn, plain dyed or coloured when imported by manufacturer for use exclusively in their own factories for weaving purposes or for insulating wire Free; 10; 15
Jute shopping bags—with metal handles 15; 22½; 40
Woven fabrics, wholly of jute, not bleached nor coloured, for use in Canadian manufactures, per 100 lineal yards until December 31, 1951 Free; 5c.; 10c.

K

Kainite or German potash salts Free
Kyanite, crude or calcined, but not further processed than ground Free; 5; 25
Kalkspar (ground chalk) Free
Kalsomine, dry 12½; 17½; 22½
liquid 17½; 25; 30
Kaoline, crude Free
Kartavert 17½; 17½; 25
Kayao (Stearine) vegetable 15; 20; 25
Kelp Free
Kentledge, iron, per ton See iron and steel
Kernels of apricots 15; 20; 25
Kerosene engines 15; 25; 30
Key-machinery and complete parts, of a class or kind not made in Canada, when imported by manufacturers of metal keys for the opening of cans containing food products, for use exclusively in the manufacture of such keys in their own factory Free; 15; 20
Keys, piano or organ, parts for manufactures of (see piano material) Free
watch Free; 15; 15
clock 10; 25; 25
Kilns or furnaces for burning paintings on china 10; 25; 35
Kilns, rotary, for roasting ores, etc. Free
Klaxton horns for autos Free; 20; 30
Knees, iron or steel, for vessels (see masts) Free
Knife blades or blanks, and table forks of iron or steel in the rough, not handled, filed, ground or otherwise manufactured Free; 7½; 10
handles, celluloid, moulded into sizes for, not bored or otherwise manufactured Free
polish, n.o.p. 12½; 17½; 27½
Knife and tool grinders, iron or steel 10; 25; 35
Knitted garments, n.o.p. 20; 35; 45
per lb., —; —; 30c.
Knitted underwear and knitted goods n.o.p. 20; 35; 45
and per lb. —; —; 30c.
Knitting machine needles, steel latch 10; 25; 35
and per M —; $1.50; $1.50
Knitting Machine, parts not made in Canada Free; 5; 10
Knitting needles, celluloid 10; 25; 35
Knitted wool bootees, having soles of knitted material 20; 35; 45
and per lb. —; —; 30c.
Knives, belt, for leather splitting machine 10; 25; 35
Knives, edging and hay or straw knives Free
pruning shears Free
reaper and mower, steel for See steel sheets
steel and all other cutlery of steel, plated or not, n.o.p. Free; 20; 30
Table 15; 25; 30
Knobs, door, nickel plated 17½; 22½; 45
iron 10; 25; 35
porcelain insulators 15; 22½; 27½
wood 17½; 20; 25
Kryolite (ore) (or cryolite) Free
Kyanite, crude or calcined, but not further processed than ground Free; Free; 25

L

Labels, cotton 25; 25; 32½
and per lb. —; 3c.; 4c.
Labels for fruit, vegetables, meats, fish, confectionery, cigar boxes or other goods or wares 17½; 22½; 35
ribbon of silk 27½; 30; 45
and per oz. —; 7c.; 7c.
Lac, crude, seed or stick when imported by manufacturers of bleached shellac for use exclusively in the manufacture of bleached shellac in their own factories,—until September 30th, 1951 Free; Free; Free
Lac, crude Free; 10; 15
Lace collars, wholly of cotton 25; 25; 35
General Rate per lb. 4c.
Lace collars, n.o.p. According to material
Lace and embroideries, wholly of cotton, coloured, imported by manufacturers for use exclusively in the manufacture of clothing in their own factories, per lb. 7½; 15; 30
and per lb. for General Rate 4c.
Lace and embroideries, wholly of flax or of hemp, or of flax, hemp and cotton, not coloured, imported by manufacturer for use exclusively in the manufacture of clothing in their own factory 12½; 12½; 20
wholly of cotton, not coloured, when imported for use exclusively by manufacturers in the manufacture of clothing, in their own factories 7½; 10; 20

For explanation of rates, restricted imports and Geneva agreements, see pages 671-679.

Lace, embroidery, lace nottings of cotton, all of cotton.....15; 20; 30
and per lb. —; 3c.; 4c.
Lace garments, wholly of cotton.....25; 25; 35
General Rate per lb. 4c.
Lace, nets and nettings, wholly of cotton
15; 20; 30
and per lb. 3c.; 3½c.; 4c.
Lace, paper and paper lace mats.....17½; 25; 35
Laces, boot, shoe, stay and shirt, of cotton
25; 30; 35
and per lb. —; —; 4c.
Laces, boot, shoe, shirt and stay, n.o.p.
According to material
Laces, leather for machining belting.... 20, 25, 35
shoe and corset, tagging metal for (see tagging metal).....See iron and steel
Lacquers, spirit, per gal.....75c.; 85c; $1.25
Lacquers, n.o.p. (varnishes), per gal.. 15c.; 15c.; 20
and 5; 15; 30
Lags, toothed, for rag picking machines. Rag picking machines, suitable for picking wool.
Free; 5; 10
Lamb and sheep skins, not dressed, waxed, glazed, or further finished than tanned.
5; 15; 20
Lambskin and sheepskin leather, further finished than tanned, n.o.p.....7½; 22½; 27½
Lambskins, wholly or partially dressed..10; 12½; 51
Lamp black.....Free
Lamp bulbs, incandescent, for use in the manufacture of incandescent lamps, glass tubing for use in the manufacture of incandescent lamps, vials and ampoules; glass tubing, n.o.p. in straight lengths of not less than 3 feet; and mantle stocking for gas light.
Free; 5; 10
chimneys (glass).....15; 22½; 32½
reflectors.....15; 27½; 30
shade blanks, celluloid .....Free
Lamp shades, celluloid and decorated ..15; 27½; 30
wicks, plain braided, not over 12 inches wide,
22½; 27½; 35
wicks, n.o.p.....25; 25; 35
and per lb. —; —; 4c.
Lamps, incandescent electric.....20; 25; 30
Lamps, mercury vapour quartz, ultra violet, therapeutic lamps, when for use by physicians only, and so certified on face of entry.....Free
When not for physicians' use.....15; 22½; 30
miner's safety, and accessories for cleaning, filling and testing same .....Free
belt and cap, and parts thereof to be used exclusively in a mine; parts of miner's safety lamps, n.o.p.. .....Free
Lamps, side lights and head lights, lanterns and chandeliers.....15; 22½; 30
Ultra violet ray, and complete parts thereof, designed for detecting schelite ore.....Free
Exempt from Sales Tax.
Land rollers and complete parts.....Free
Landsides, cut to shape only (see mould boards). Free
Lanterns (lamps), n.o.p.....15; 22½; 30
acetylene gas, for gas beacons, and parts thereof.....Free
Chinese.....15; 22½; 30
magic and slides therefor .....Free; 20; 25
Lapping for calico printers, etc. (see blanketing).....Free
Lard, and Lard compound and similar substances (see p. 782) per lb. .....1½c.; 1¾c.; 2c.
From New Zealand.....Free
(Lard substitutes and material used in the manufacture of take no S.T.)
tins (filled or empty).....15; 25; 30
Lard, oil.....15; 22½; 25
Laryngeal mirror.....Free
Laryngeal speculum .....Free
Laryngoscopes, chiefly of metal.....Free
Last blocks, rough turned, hewn or sawn.....Free
Lasts, shoe, with metal bottoms.....10; 25; 35
shoe, of wood (no S.T. on lasts of all kinds)
17½; 20; 25
Latex, being crude rubber in liquid form, not compounded beyond the addition of preservatives.....Free

Lathe, iron or steel.....10; 25; 35
Lathe and drill chucks and dogs (iron or steel)
10; 25; 35
Laths, wood, sawn or split only.....Free
Laundry bluing.....12½; 17½; 22½
Laundry soap, per 100 lbs.....50c.; $1.50; $1.50
Laundry tubs of any material, n.o.p.....15; 25; 35
Laundry tubs, of iron or steel, coated or not
5; 20; 35
Lava, unmanufactured, ground only.....Free
tips.....15; 27½; 30
manufactures of.....15; 20; 25
Lavatories, iron or steel, coated or not....5; 20; 35
Lavatories, stoneware, etc.....15; 25; 35
Lavender water (see alcoholic perfumes), 4 oz. bottles or less.....30; 45; 90
in bottles of more than 4 oz. each, per gal. $5.00 and.....—; 30; 40
Lawn bowls.....20; 30; 35
Lawn mowers.....10; 25; 32½
Lawn mowers, designed for use with motive power, whether or not containing the power unit.....10; 15; 32½
Lawn sprinklers.....10; 25; 35
Lawn rollers.....Free
Lawn tennis nets.....25; 25; 35
and per lb. —; —; 4c.
Lead capsules for bottles.....Free; 25; 30
Lead, dry red, orange mineral, and zinc white
Free; 12½; 15
dry, white.....15; 20; 30
Lead, ground in oil, white.....20; 25; 37½
Lead, in bars and sheets.....15; 22½; 25
manufactures of, n.o.p.....20; 27½; 30
old scrap, pig and blocks per lb.....¾c.; 1c.; 1c.
Lead ore concentrates, representing the lead ore after the ore as taken from the earth has been crushed and the foreign substance, such as quartz, etc., removed, but not otherwise manufactured.....Free
pencils of all kinds.....10; 30; 35
Lead, tetraethyl, compound of tetraethyl lead, in which tetraethyl lead is the preponderant constituent by weight.....Free; 5; 10
Leaf, aluminum, less than .005 millimeter in thickness.....Free
Leaf, aluminum, n.o.p.....Free; 30; 30
Leaf, Dutch or schlag metal.....15; 30; 30
gold and silver.....15; 30; 30
palm, unmanufactured, class or kind not made in Canada, imported for exclusive use in making hat bodies or shapes.....Free
Leather, artificial, a fabric coated with material, composed chiefly of specially prepared linseed oil and coloured pigments.....15; 27½; 35
and per lb., general rate 4c.
Leather belting for making, further finished than tanned.....7½; 17½; 27½
belting of.....10; 22½; 35
Leatherboard, leatheroid, and manufactures of, n.o.p.....15; 22½; 25
crust oil leather for use in manufacturing chamois leather.....Free; 10; 27½
Leather, consisting of beef-cattle hides, horsehides or sheep-skins, but not including suedes, Cabrettas, Spanish capes or African capes, when imported by manufacturers of gloves or leather clothing, for use exclusively in manufacturing gloves or leather clothing, in their own factories.....Free; 15; 20
Leather dressed, waxed or glazed, viz.: dongola, cordovan, calf, kid or goat, kangaroo, alligator and all other leather, further finished than tanned, n.o.p.....7½; 17½; 27½
harness, tanned only.....5; 15; 20
genuine pig leathers and genuine Morocco leathers; so-called roller leathers
Free; 20; 27½
Leather Garments.....17½; 27½; 35
Leather, genuine reptile.....Free; 7½; 15
Leather hides and skins, raw, whether dry, salted or pickled, and raw pelts.....Free
Leather, not further finished than tanned, in whole hides, in grains or splits, when imported by manufacturers of upholstering

leathers, for use exclusively in the manufacture of upholstering leathers, in their own factories.....Free; 15; 15
sheepskin and goatskin not further finished than tanned, when imported by tanners for processing in their own factories.....Free; 10; 20
sheepskin or lambskin, further finished than tanned, n.o.p.....7½; 22½; 27½
Leather, japanned, patent, or enamelled 7½; 20; 27½
manufactures, n.o.p.....17½; 22½; 35
morocco and imitations.....Free; 20; 27½
not further finished than tanned, n.o.p...5; 15; 20
preparations for (see preparations).
sole.....12½; 22½; 27½
stuffing (grease).....Free
tanners' scrap..... 5; 15; 20
Leather produced from East India tanned kip uncoloured or coloured other than black, when imported for use exclusively in lining boots and shoes.....Free; 15; 15
East India kip, not further finished than tanned, for use in Canadian manufactures Free; 10; 20
Leather produced from East India tanned kip, n.o.p.....20; 25; 25
and per square foot 2c.; 2c.; 4c.
Leathers, glove for glove manufacturers (see glove leathers, when imported by manufacturers of gloves or leather clothing, in their own factory.....Free; 7½; 10
Leatheroid and manufactures thereof...15; 22½; 25
Leaves, artificial, for hats.....20; 22½; 27½
crude drugs (see drugs).....Free
Leaves, fern, not further prepared than dried 15; 20; 25
Leaves, flowers and foliage, natural cut whether in design or bouquets or not, n.o.p..Free; 12½; 40
Leaves, sage.....15; 20; 25
Leeches..... Free
Lemon oil.....Free; Free; 7½
Lemon peel, drained.....20; 27½; 35
Lemon peel, solid extract.....20; 27½; 35
Lemon, orange, grapefruit and citron rinds, fresh frozen, dried, or sulphured or in brine.....Free
Lemons, sliced or in the form of pulp, with or without the addition of preservatives...Free; 5; 35
Lemons.....Free
Lenses, glass, for magic lanterns....10; 17½; 22½
glass, n.o.p.....10; 17½; 22½
semaphore.....10; 17½; 22½
silvered, for automobile lamps.....10; 17½; 22½
spectacle and eye glass.....20; 22½; 30
spectacle, uncut or unground.....10; 17½; 22½
Lenses and shutters, when imported, for use only in the manufacture of cameras and kodaks Free
for locomotive headlights.....20; 27½; 30
Lenses or eyeglasses, contact, designed to be worn in direct contact with the human eye, under the lid.....Free
Lentils, split.....15; 20; 25
Lettuce seeds, in packages of more than 1 lb. each, n.o.p., per lb..... .....Free; 2c.; 10c.
Lettuce seed, non-germinating, in packages weighing more than 1lb. each, imported for use exclusively in manufacturing or blending operations, per lb.....—; 3c.; —;
Levels, hand, pocket or tripod and levelling rods. Free; 9; 15
Levels, spirit.....2½; 15; 30
Lichens.....Free
Lifeboats and life saving apparatus imported by societies to encourage the saving of human life.....Free
Life buoys, composed of cork in combination with cotton fabric.....25; 25; 35
and per lb. —; —; 4c.
Ligatures, asceptic silk, prepared for surgical purposes.....15; 22½; 25
Ligatures, gut for, unmanufactured..... Free
Lightning rods, copper coated 20; 20; 30
Limbs, artificial, and parts thereof..... Free
Lime, bolted.....15; 20; 25
flour, ground slack.....15; 20; 25
hydraulic or water lime, per 100 lbs., weight of package to be included in weight for duty 5c.; 8c.; 8c.
hydrated, per 100 lbs., weight of package to be included in weight for duty....Free; 11c.; 12½c.
quick.....15; 20; 25
sulphate of (gypsum crude) .....Free
Lime, when imported by manufacturers of ethylene glycol, for use exclusively in the manufacture of ethylene glycol, in their own factories.....Free; Free; 25
Lime juice (see "juices")
Limes.....Free; 15; 15
Southern Rhodesia ..... Free
Under W.I.T. Treaty .....Free
Limestone, not further processed than crushed or screened, when imported by manufacturers of iron or steel for use exclusively in the manufacture of iron or steel in their own factories Free; Free; 25
Linen bags or sacks (seamless).....15; 17½; 20
collars and cuffs.....25; 25; 35
and per lb. —; —; 4c.
machinery for manufacture of, or a kind not made in Canada.....Free; 5; 10
nets, n.o.p. (see nets) 17½; 22½; 35
nettings (see nettings).....17½; 22½; 35
Linen, bleached, n.o.p., not coloured.Free; 22½; 35
and per lb. —; 3c.; 4c.
Linen clothing, n.o.p.....25; 25; 35
and per lb. —; —; 4c.
Linen fire hose, lined or unlined, n.o.p....15; 30; 35
Linen, grey, unbleached, not mercerized nor colored .....Free; 20; 35.
and per lb. —; 3c.; 4c.
Linen handkerchiefs, n.o.p.....Free; 20; 35
and per lb. —; 3c.; 4c.
Linen, manufactures of, not elsewhere specified 25; 25; 35
and per lb. —; — ; 4c.
napkins and tablecloths wholly of flax or hemp Free; 20; 35
and per lb. —; 3c.; 4c.
napkins and table cloths of crash with coloured borders, in the web, wholly of flax or hemp 15; 20; 35
per lb. 3c.; 3½c.; 4c.
napkins and table cloths of crash, with coloured borders, wholly or in part of hemp or flax, not containing silk nor wool.....15; 20; 35
per lb. 3c.; 3½c.; 4c.
Linen, printed, dyed or colored.....25; 22½; 35
and per lb. 3c.; 3c.; 4c.
Linen rovings, yarns and warps wholly of vegetable fibres other than cotton, not to include materials for sewing, stitching nor packaging purposes, imported by manufacturers for use exclusively in their own factories for insulating wire or weaving fabrics or insulating wires.....Free; 10; 15
Linen, woven dress linens containing not more than 15% by weight of cotton yarns for decorative effect.....Free; 20; 35
and per lb. —; 4c.
Linen sideboard covers, n.o.p.....25; 25; 35
and per lb. —; —; 4c.
Liniments, n.o.p. (see medicinal preps.)
Linings, carpet and stair pads.....15; 22½; 25
chimney, or vents.....20; 30; 35
coat, to be finished in Canada (see dress goods.)
Linings, Italian ..... Free; 20; 25
Links, coil chains
A. 1⅛ inches and over in diameter....Free; 5; 5
B. Less than 1⅛ inch in diameter....15; 25; 25
Linnets, goldfinches and canaries for breeding purposes.....Free; 20; 25
Linoleum.....15; 27½; 35
General Rate per lb. 4c.
Linseed oil cake and linseed oil cake meal, cotton seed cake and cotton seed cake meal, and palm nut cake and palm nut cake meal....Free
Lint (surgical dressing) 10; 20; 35
Linters, very short fibres, stripped off the cotton seed after the seeds have been removed from the raw cotton by the process of ginning...Free
Linters of short fibres of cotton, bleached, and cotton pulp when imported by manufac-

turers of paper to be used only in their own factories in the manufacture of blotting paper or other grades of paper . . Free; 10; 12½

Liquid driers, n.o.p. . . . . 5; 15; 30 and per gal. 15c.; 15c.; 20c.

Liquid chlorine when imported by manufacturers of ethylene glycol for use exclusively in the manufacture of ethylene glycol in their own factories . . . . . Free; Free; 25

Liquid stains and oxides, valued at not less than 20 cents per pound, for use exclusively as colouring constituents in the manufacture of vitreous enamels and pottery glazes; finely divided metals or compounds of metals, whether dry, or suspended or dissolved in a liquid, for use exclusively in the manufacture of tableware of china, porcelain or semi-porcelain . . . . . Free; 20; 22½

Liquor, chocolate, not sweetened, in blocks or cakes, per lb. . . . . 3c.; 3c.; 5c.

chocolate, sweetened, in blocks or cakes, not less than 2 lbs. in weight, per lb. 4c.; 4c.; 5½c.

Liquor cocoa, not sweetened, in blocks or cakes, per lb. . . . . 3c.; 3c.; 5c.

Liquor cocoa, sweetened, in blocks or cakes, not less than 2 lbs. in weight, per lb. 4c.; 4c.; 5½c.

Liquor, iron, for dyeing or calico printing (acetate or nitrate of iron) . . . . . Free

red, for dyeing or calico printing (acetate of aluminum) . . . . . Free

Liqueurs of all kinds (see Alcohol).

Liquorice fibres, dried, cleaned, cut to size, ground or sifted . . . . . Free; 10; 15

Liquorice paste, not sweetened . . . . . Free; 12½; 17½

in rolls and sticks, not sweetened . . . Free; 15; 22½

root, unground . . . . . Free

ground 15; 20; 25

sweetened . . . . . 15; 25; 35; ½c lb.

pellets 15; 20; 25

Litharge and mixtures or combinations of litharge with other materials, such mixtures or combinations to contain not less than 50 per centum by weight of litharge, when imported by manufacturers of electric storage batteries, for use exclusively in the manufacture of storage battery plates in their own factories . . . . . Free

Litharge n.o.p. . . . . Free; 15; 15

Lithographic presses (printers') . . . . . Free; 10; 10

Lithographic presses, and complete parts thereof for printing by photographic methods on plates for use on lithographic and off-set presses . . . . . Free; Free; 10

Lithographic stones, not engraved . . Free; 17½; 20

engraved 20; 30; 35

Lithophone . . . . . Free; 12½; 15

Litmus . . . . . Free

Live stock for farm (see settlers' effects) . . . . . Free

Live stock, other . . . . . Free; 20; 25

Lobsters (alive) . . . . . 15; Free; 25

Lobsters, in glass containers 17½; 27½; 30

Locks, brass not plated 20; 20; 30

Locks, iron or steel not plated 10; 25; 35

plated 17½; 22½; 45

Locomotive and car wheel tires, steel, when in the rough . . . . . Free; 7½; 10

Locomotive beds or frames of steel, cast in one piece; tender frames of steel, cast in one piece; cast steel cradles for the rear ends of locomotive frames, cast steel truck frames and bolsters for engines, tenders and passenger coaches; platform castings for passenger coaches; all the foregoing, whether in the rough or semi-manufactured, for use on railway rolling stock . . . . . Free; 5; 35

Locomotives and motor cars for use on railways, and tops, wheels and bodies for the same, n.o.p.; chassis for locomotives, n.o.p. . . . 15; 25; 35

Locomotives and motor cars for railways, for use exclusively in mining, metallurgical or sawmill operations, n.o.p., and chassis, tops, wheels and bodies for the same 15; 20; 35

Locomotives and motor cars for railways, of a class or kind not made in Canada, and complete parts thereof for use exclusively in mining metallurgical or sawmill operations . Free; Free; 20

Locomotives, cars and coaches and repair equipment, belonging to railroads, brought temporarily into Canada for the purpose of clearing obstructions, fighting fires or making emergency repairs on railway lines within Canada; detector cars when imported to test rail in tracks in Canada . . . . . Free

or metallurgical operations . . . . . Free; Free; 20

Diesel switching locomotives of a class or kind not made in Canada . . . . . Free; 10; 20

Locomotive wrought forgings, not less than 12 inches in internal diameter . . . . . Free; 20; 30

Locomotive wrought forgings, or parts thereof n.o.p. 17½; 27½; 30

Motor rail cars or units for use on railways and chassis for same, complete parts of the foregoing . . . . . Free; 20; 35

Pressed steel wheels for use on railway rolling stock 7½; 27½; 35

Locomotive cylinders, iron or steel 10; 25; 35

main driving wheel centre 10; 25; 35

Locomotives and railway passenger, baggage and freight cars, being the property, or under the control, of railway companies in the United States, running upon any line or road crossing the frontier, so long as Canadian locomotives and cars are admitted free under similar circumstances into the United States, under regulations prescribed by the Minister of National Revenue . . . . . Free

Locust beans and meal . . . . . Free

Loganberries, dried . . . . . Free; 15; 25

Loganberries, fresh, in their natural state (See fruits, fresh).

Loganberry bushes or roots, each . . . . . Free; 1c.; 1c.

Logging chains, hook and swivel attachment, iron or steel 15; 25; 35

Logging Machinery 10; 15; 20

Logging wagons and sleds and complets parts Free; 15; 25

Logs and round unmanufactured timber, exempt from sales tax . . . . . Free

tapered, eight sides, rough sawn only . . . . . Free

Logwood chips . . . . . Free

Loom Harness . . . . . Free; 5; 10

Looms for weaving wire fence 10; 25; 35

Loops, iron or steel, or other forms, n.o.p., less finished than bars, but more advanced than pig iron, except castings, per ton . . . . see iron and steel

Loose Leaf Binders, according to material.

Lotions, alcoholic, n.o.p. (see spirits)

Lumber, machinery for sawing (see machinery) 10; 15; 20

Lumber, planed on two edges 10; 10; 25

sawn or split, and not further manufactured, whether creosoted, vulcanized, etc. or not . . Free

sawn or dressed on one side only . . . . . Free

surfaced on one side and beaded on one edge 10; 10; 25

Lycopodium powder . . . . . Free; 15; 25

Lychee (canned) per lb. . . . . 2c., 3c.; 5c.

Australian and New Zealand Treaty. 1c. per lb.

Lye 15; 20; 25

M

Macaroni per 100 lbs . . . . . Free; $1.25; $1.50

Mace, ground 20; 27½; 30

Mace, unground . . . . . Free; 15; 20

Machine card clothing 10; 20; 25

Machines, centrifugal for testing butter fat, milk and cream, and complete parts . . . . . Free

Machinery (beet root sugar) of every kind and structural iron and steel, when imported under regulations prescribed by the Minister of National Revenue, for use in the construction and equipment of factories for the manufacture of sugar from beet root . . . . . Free

for manufacturing rifles (see rifles, etc.) . Free

Machinery and apparatus for dairying purposes, viz.: power churns, power milk coolers, power fillers and cappers, power ice cream mixers, power butter printers, power cream savers, power bottle sterilizers, power brine tanks, power milk bottle washers, power milk can

Machinery, Cont'd.

washers; ice breaking machines, valveless or centrifugal milk pumps, sanitary milk and cream vats; none of the foregoing machinery to include motive power.....Free; 15; 35

Milk evaporators for dairying purposes and complete parts thereof.....Free; 10; 25

Equipment for generating electric power for farm purposes only, viz.: engine, gas tank, generator storage battery and switchboard or panel; and complete parts of all the foregoing Free

Car loading machines and complete parts thereof for use exclusively for loading coal into box cars.....Free

(i) Loading machines, shaker-trough, belt trough, chain or elevating conveyors; air engines, flame proof enclosed driving motors, of a class or kind not made in Canada, and integral parts of all motive power or machinery mentioned in this item, for use exclusively at the face in mining operations.....Free; Free 35;

(ii) Trucks or tractors, self-propelled, mounted on wheels or on endless tracks, including motive power, when of a class or kind not made in Canada, for use exclusively underground in mining operations; parts of the foregoing.....Free; Free; 27½

(iii) Diesel-powered self-propelled trucks, mounted on rubber-tired wheels, side or rear dump, having a rated capacity, by struck volume, of not less than 9½ cubic yards and, by payload weight, of not less than 15 tons, and complete parts thereof, for off-highway use in carrying minerals, ores, rock, stone, sand, gravel and other excavated materials in open-pit mines, quarries, gravel and sand pits or at construction sites Free; 10; 27½

Machinery and apparatus for use exclusively in washing or dry cleaning coal at coal mines or coke plants; machinery and apparatus for use exclusively in producing coke and gas; machinery and apparatus for use exclusively in the distillation or recovery of products from coal tar or gas; and complete parts of all the foregoing, not to include motive power, tanks for gas, nor pipes and valves 10½ inches or less in diameter.....Free; 10; 12½

Machinery and apparatus and complete parts thereof for use exclusively in producing unrefined oil from shales, not to include motive power, of a class or kind not made in Canada..Free

Well-drilling machinery and apparatus, and complete parts thereof, for use exclusively in drilling for water, natural gas and oil, and in prospecting for minerals, not to include motive power; well packers and complete parts thereof, for oil and gas wells, seamless iron or steel tubing, of a class or kind not made in Canada for use in casing water, natural gas or oil wells.....Free

Rope 2,100 feet and over in length, designed for use in drilling wells of 2,000 feet and over in depth, and 4 inches and over in diameter, and of raising and lowering casing over 4 inches in diameter for such wells, for use exclusively in drilling for water, natural gas and oil, and in prospecting for minerals...5; 5; 5

Machinery and appliances of iron or steel, of a class or kind not made in Canada, and elevators and machinery of floating dredges for use exclusively in alluvial gold mining.....Free

Articles for use exclusively in the metallurgy or smelting of iron, viz.: machinery and apparatus for sintering or nodulizing iron ore, concentrated or not, or flue dust; machinery and apparatus for use exclusively in the construction, equipment and repairs of blast furnaces for smelting iron ore, such machinery and apparatus to include hot blast stoves and burners, blast piping and valves connecting the blowing engines with the furnace, scale cars, charging and hoisting apparatus, blast furnace gas piping, cleaners and washers, and integral parts of all the foregoing, but not to include wrought iron pipe or valves 10½ inches and under in diameter, nor structural iron work.....Free; 5; 5

Equipment and integral parts thereof for distributing stone dust in mines....Free; Free; 10

Miners' rescue appliances, designed for emergency use in mines, where artificial breathing is necessary in the presence of poisonous gases, including high pressure oxygen pumps for use exclusively in connection with such appliances, and automatic resuscitation apparatus for artificial breathing to aid in the saving of human life, and integral parts of all the foregoing.....Free

Combustible gas indicators, for detecting explosive gases or vapors; methane detectors; carbon monoxide detectors and continuous indicators and recorders; carbon monoxide alarms; pyrotannic detectors for determining the presence and quantity of carbon monoxide in the blood; inhalators for use in reviving victims of carbon monoxide poisoning; pocket gas respirators, dust respirators, paint and lacquer spray respirators, fume and smoke masks, and hose mask outfits complete with face piece, harness, air line and air pump or blower, designed for the protection of firemen and industrial workers; special safety goggles, designed for eye protection of miners, welders, foundrymen and other industrial workers employed in hazardous work; complete parts of all the foregoing.....Free

Miners' acetylene lamps and complete parts thereof; miners' safety lamps and complete parts thereof; accessories for cleaning, filling, charging, opening and testing miners' lamps; battery renewal preparations for miners' electric safety lamps, all for use exclusively in mines.....Free

Machinery and apparatus, of a class or kind not made in Canada, for use exclusively in handling ore and other materials to be charged into the blast furnace, from the dock, car or stock pile, at the smelting works.....Free

Ore crushers, rock crushers, stamp mills, grinding mills, rock drills, percussion coal cutters, coal augers, rotary coal drills, n.o.p., and complete parts of all the foregoing, for use exclusively in mining, metallurgical or quarrying operations.....5; 15; 25

Diamond drills and core drills, not including motive power, and electrically operated rotary coal drills, n.o.p. and parts of the foregoing, for use exclusively in mining operations Free; 10; 10

Diamond drills and core drills, not including motive power, and electrically-operated rotary coal drills, and coal cutting machines of a class or kind not made in Canada, and integral parts of the foregoing, for use exclusively in mining operations.....Free

Coal heading machines, electric or magnetic machines for concentrating or separating iron ores; automatic scales for use with conveyors; and integral parts of all the foregoing, for use exclusively in mining or metallurgical operations.....Free

Chock release apparatus, for use in coal mines to facilitate the safe removal of chocks forming the roof support.....Free; Free; 10

Sundry articles of metal as follows, for use exclusively in mining and metallurgical operations, viz.: furnaces for the smelting of ores; converting apparatus for metallurgical processes in metals; machinery for the extraction of precious metals by the chlorination or cyanide processes, not to include pumps, vacuum pumps or compressors; blast furnace blowing engines for the production of pig iron; and integral parts of all the foregoing.....Free

Pumps and vacuum pumps, and complete parts thereof, for use exclusively in the extraction of precious metals by the chlorination or cyanide processes.....15; 15; 20

For explanation of rates, restricted imports and Geneva agreements, see pages 671-679.

Machinery, Cont'd.

Power driven reciprocating pumps and complete parts thereof, designed for normal working heads of 400 feet and over, for use exclusively underground in mines. . .15; 25; 27½

Amalgam safes; automatic ore samplers; automatic feeders; retorts; mercury pumps; non-metallic heating elements; pyrometers; bullion furnaces; amalgam cleaners; and integral parts of all the foregoing, for use exclusively in mining or metallurgical operations.....Free

Blowers, of iron or steel, of a class or kind not made in Canada, for use in the smelting of ores, or in reduction, separation or refining of metals, ores or minerals; rotary kilns, revolving roasters and furnaces of metal, of a class or kind not made in Canada, designed for roasting ore, mineral, rock or clay; furnace slag truck and slag pots, of a class or kind not made in Canada; and integral parts of all the foregoing.....Free

Blowers, of iron or steel, n.o.p., for use in the smelting of ores, or in reduction, separation or refining of metals, ores or minerals; rotary kilns, revolving roasters and furnaces of metal, n.o.p., for use in the roasting of ore, mineral, rock or clay; furnace slag trucks and slag pots, n.o.p.; and integral parts of all the foregoing.....12½; 17½; 20

Buddles, vanners, slime or concentrating tables and integral parts thereof, for use in mining and metallurgical operations.....Free

Machinery and complete parts thereof, of a class or kind not made in Canada, viz.: plungers, vibrating sifters or lawns, pugging machines, slip pumps, wet or dry pans, clay disintegrators, ball mills, clay wheels, pulldowns, batting-out machines, when imported by manufacturers of clay products for use exclusively in the manufacture of clay products, in their own factories, under regulations prescribed by the Minister....Free; 7½; 10

Street or road rollers and complete parts thereof.....Free; 30; 30

Concrete road-paving machines, self-propelling, end loading type, with a capacity of 21 cubic feet of wet concrete or more; concrete and asphalt road finishing machines; form graders, sub-graders; combination excavating and transporting scraper units; back-filling machines and equipment, mounted on self-propelling wheels or crawling traction, semi- or full-revolving boom and scraper type; steam or air driven pile hammers or extractors; well-points; truck turntables; concrete mixers, transit type; dump wagons and trailers on crawler trucks, not self propelled; all the foregoing of a class or kind not made in Canada, and complete parts thereof.....Free; 10; 12½

Machinery and apparatus and complete parts thereof, including machinery and apparatus for carbonizing lignite coal, but not including motive power, when imported by manufacturers of fuel briquettes for use exclusively in the manufacture of fuel briquettes, in their own factories, under regulations prescribed by the Minister.....Free

Machinery and apparatus and complete parts thereof and structural iron and steel, of a class or kind not made in Canada, when imported for use exclusively in the construction or equipment of factories for the manufacture of sugar from beetroot, or for receiving sugar beets, under regulations prescribed by the Minister.....Free

Machinery and complete parts thereof, when imported by manufacturers for use exclusively in the manufacture of fish meal, stock and poultry food and fertilizers from fish and waste thereof, in their own factories, under regulations prescribed by the Minister
Free; 15; 20

Machinery and complete parts thereof, of a class or kind not made in Canada, when imported by manufacturers of metal keys for the opening of cans containing food products

Machinery, Cont'd.

for use exclusively in the manufacture of such keys, in their own factories, under regulations prescribed by the Minister...Free; 15; 20

Machinery and complete parts thereof, of a class or kind not made in Canada, when imported by manufacturers of leather for use exclusively in the tanning of leather or the embossing of leather, in their own factories, under regulations prescribed by the Minister
Free; 7½; 10

Machinery, n.o.p., for the concentration or separation of ores, metals or minerals, viz.: Flotation machines, flotation cells, oil feeders and reagent feeders for flotation machines and flotation cells, pumps, vibrating and impact screens, jigs, magnetic separators, magnetic pulleys and filters, for use in the concentration or separation of ores, metals or minerals, and integral parts of all the foregoing
5; 7½; 20

Machinery, furnaces and appliances, of a class or kind not made in Canada, and integral parts thereof, for use in the refining of metals, and for the production of anodes, cathodes, blocks, slabs, pigs or ingots, in such refining processes.....Free

Heavy duty mine hoists, of a size and capacity not made in Canada.....Free; Free; 10

Machinery and apparatus, n.o.p., and complete parts thereof, for the recovery of solid or liquid particles from flue or other waste gases at metallurgical or industrial plants, not to include motive power, tanks for gas, nor pipes and valves 10½ inches or less in diameter
5; 10; 12½

Machinery for use in sawing lumber, up to but not including the operation of planing, and complete parts thereof, not to include motive power, when for use exclusively in saw mills (for the purpose of this item motive power is defined as equipment for driving the machinery of the saw mill)..... 10; 15; 20

Machinery, logging cars, cranes, blocks and tackle, wire rope, but not including wire rope to be used for guy ropes or in braking logs going down grade, and complete parts of all the foregoing, for use exclusively in the operation of logging, such operation to include the removal of the log from stump to skidway, log dump or common or other carrier.
10; 12½; 20

Cylinder stave saws, wheel type stave jointers, crozing and champering machinery, and complete parts thereof.....10; 15; 20

Machinery, being presses for use in the printing of newspapers and telephone directories, of not less value by retail than $1,500 each, of a class or kind not made in Canada and complete parts thereof, not to include saws, knives, and motor power mechanical deliveries or conveyors for use with newspaper printing presses.....Free

Machinery and apparatus for operating oil-sands by mining operations and for extracting oil from sands so mined; complete parts of foregoing.....—; Free; —

All machinery and apparatus and parts thereof (including motive power) and drilling mud, for use exclusively in exploratory or discovery in connection with, and development, depletion and production of petroleum or natural gas wells; seamless, lapwelded and electric welded iron or steel casing, tubing and drill pipe for use in connection with natural gas or oil wells (no S.T.).....Free

Machinery and apparatus, n.o.p., viz.:—Gun and mould apparatus for making press rollers; machines and apparatus for making electrotypes and stereotypes; engraving machines and apparatus, including photo-engraving apparatus, and other plate-making apparatus, used in the manufacture of printing plates of all kinds; machines and apparatus for graining metal plates; machines and

Machinery, Coht'd

apparatus for sensitizing, grinding or polishing metal plates; machines and apparatus including cameras and camera equipment, lens, prisms, camera and printing lamps, screens, and vacuum frames for transferring by photographic processes, or direct, to plates or rolls for use in lithography, rotogravure and printing; shading apparatus; machines and apparatus for addressing and/or wrapping newspapers, magazines, periodicals, pamphlets and catalogues, machines and apparatus for embossing or stamping or producing embossed or engraved effects, book-binding, looping, stitching, sewing, gathering, inserting, bronzing, dusting, creasing, scoring, cutting, perforating, drilling, punching, slitting, re-winding, glueing, pasting, gumming, waxing, varnishing, carbon coating, patching, numbering, ruling, jogging, sheet piling, tying, bundling, tube-making, metal mounting, eycletting, staying or stripping, reinforcing and box-covering; complete parts, not to include saws, knives and motive power; all the foregoing when for use exclusively by, and in their capacities as, printers, lithographers, book-binders, manufacturers of stereotypes, electrotypes and printing plates or rolls, paper converters, or by manufacturers of articles made from paper or card board .. ....Free: Free; 10

Articles and materials which enter into the construction and form part of the machines and apparatus provided for in the previous item, when imported by manufacturers of such machines, apparatus and parts thereof, for use exclusively in the manufacture of such goods in their own factories under such regulations as the Minister may prescribe.....Free

Flat bed cylinder printing presses, to print sheets of a size 25 x 38 inches or larger, and complete parts thereof; machines designed to fold or sheet-feed paper or cardboard, and complete parts thereof.....Free; 10; 15

Typecasting and typesetting machines and parts thereof for use in printing offices.....Free

Machinery and apparatus, of a class or kind not made in Canada, and parts thereof, specially constructed for preparing, manufacturing, testing or finishing yarns, cordage, and fabrics made from textile fibres or from paper, imported for use exclusively by manufacturers and scholastic or charitable institutions in such processes only. .....Free; 5; 10

Materials for use in the manufacture of the goods specified in previous item.....Free; 5; 10

Machinery of a class or kind not manufactured in Canada and complete parts thereof, for use in the manufacture of nets or netting for the fisheries, when imported by manufacturers for use exclusively in the making of such nets or netting in their own factories, but not for use in making nets or netting commonly used for sportsmen's purposes.....Free; 5; 10

Machinery composed wholly or in part of iron or steel, n.o.p., of a class or kind not made in Canada, and parts.....Free; 10; 35

Machinery composed wholly or in part of iron or steel and parts, n.o.p.....10; 25; 35

Machine, automatic hand numbering, plated 17½; 22½; 45

electrotypers' block nailing.....10; 25; 35

Machine screws, iron or steel, n.o.p....15; 17½; 30 —; ½c.; ¾c.

Machines, bakery machinery and apparatus, viz.: —Combined suction-type sack cleaner and dust collector; flow meters with automatic or manual control for measuring of water; dough dividers, five-pocket capacity of 100 pieces per minute to eight-pocket capacity of 160 pieces per minute; combination mechanical eight-pocket roll divider and rounder, when combined with overhead dry bun proofer; adjustable roll moulder, with capacity of 100 rolls per minute; mechanical tray-type final steam proofer; trough elevators; automatic tray-type bread coolers; automatic pan-greasing machines; automatic measuring-knife type cake depositors; automatic bread-wrapping machines; automatic bread-slicing machines; automatic wafer-making machines; rotary biscuit-moulding machines; automatic steel hand biscuit plant, including combination rotary moulding and cutting machine, automatic tunnel-type travelling-band biscuit oven with cooler, and automatic biscuit stacking machine with packing table; steam-tube heated draw-plate ovens of one or two decks; travelling tray ovens, single or double lap; travelling tunnel-type ovens, with plate, chain, rod or wire-mesh conveyor; synchronized oven feeders; and complete parts of the foregoing of a class or kind not made in Canada.....Free; 10; 35

otherwise.....10; 25; 35

Combination fish-preparing machines, designed for heading, finning, splitting, gutting and cleaning fish; complete parts of the foregoing.....Free; 10; 35

Motor-driven combination units, comprising sprinklers, front and side sweepers and gatherers, for use in sweeping or cleaning streets or highways.....Free; 10; 35

Machinery and apparatus enumerated in Tariff Item 412a, when for use by manufacturers of articles made from regenerated cellulose or cellulose acetate; complete parts of such machinery and apparatus, not to include saws, knives, and motive power. 5; 5; 35

Motion picture projectors, arc lamps for motion picture work, motion picture or theatrical spot lights, light effect machines, motion picture screens, portable motion picture projectors with or without sound equipment; electric rectifiers or generators designed for use with motion picture projectors; complete parts of all the foregoing, not to include electric light bulbs, tubes or exciter lamps Free: 15; 35

Veneer-drying machines, and complete parts thereof.....5; 5; 35

Milk clarifiers and complete parts thereof. Free: 10; 35

Wire stitchers and staplers, either hand or power type, but not including motive power: complete parts of the foregoing.....5; 5; 35

Power-driven centrifugal oil purifiers or extractors, bowl or tube type, not to include motive power, when for use in the extracting and refining of fish oils. Free; 10; 35

Machines for the manufacture of veneers and plywoods, viz.:—veneer clippers, veneer clipper knife jointers, veneer glue spreaders, veneer jointers, veneer lathes, automatic veneer reelers with supporting trays and hoists; automatic veneer unreelers; veneer conveyors specially designed for use with automatic veneer reelers and unreelers, and veneer taping machines, complete parts of all the foregoing.....Free; 10; 35

Automatic machines for making and packaging cigarettes, not to include tobacco-preparing machines .....Free; 10; 35

Machines designed for making rigid composite box-ends of wood—consisting of a centre with separate mailing edges attached, from scrap or waste mill stock—and complete parts thereof, not to include motive power Free; 25; 35

Machines, ditching (traction), (not being ploughs) and complete parts thereof for repairs ..... Free

Embroidering.....10; 25; 35

fruit and vegetable grading, and complete parts.....Free

fire extinguishing.....Free; 25; 35

fire extinguisher, hand, and sprinkler heads for automatic sprinkler systems for fire protection.....22½; 20; 35

for printing grain work on furniture. 10; 25; 35

For explanation of rates, restricted imports and Geneva agreements, see pages 671-679.

for putting the tips on shoe laces.....10; 25; 35
centrifugal, complete parts of, for testing butter-fat milk or cream.....Free
leather-paring..... 10; 25; 35
linotype.....Free
measuring.....10; 25; 35
milking, and parts.....Free
mowing (see mowing machines)—
numbering.....10; 25; 35
net lifting.....Free
sewing, with or without motive power incorporated therein; complete parts of sewing machines.....5; 15; 25
sewing, attachments.....Free
settlers' (settlers' effects).....Free
strength testing.....10; 20; 35
stumping and complete parts thereof.....Free
type casting and type setting, and parts thereof.....Free
washing, domestic, with or without motive power incorporated therein; complete parts of washing machines.....15; 22½; 35
washing, cloth washing and cloth dyeing machines of a class or kind not made in Canada Free; 5; 10
weighing, automatic.....10; 20; 35
Mackerel, per lb.....½c.; ½c.; 1c.
lines.....Free
twine (see fish hooks).....Free
Magazines in book form, when specially imported for bona-fide use of libraries of universities, colleges, and schools, and are the property of the organized authorities of such libraries and not the property of individuals.Free
Newspapers, unbound, n.o.p.; tailors', milliners' and mantle-makers' fashion plates, when imported in single copies in sheet form with periodical trade journals.....Free
Newspapers, or supplemental editions or parts thereof, partly printed and intended to be completed and published in Canada; comic and pictorial sections, non-advertising to be inserted in or folded with periodical publications entered for mailing purposes as second-class matter.....Free
Newspaper, comic and pictorial section to be inserted in or folded with periodical publications entered for mailing purposes as second-class matter, when the space devoted to advertisements in each section does not exceed 40 per centum of the total space..Free
Periodicals, pamphlets, books, or parts thereof, printed, bound, unbound or, in sheets (not to include blank account books; copy books, or books to be written or drawn upon) in any other than the English language —; Free; —
Magazines, periodical publications, unbound or paperbound, printed and issued at regular intervals, not less frequently than four times a year, and bearing dates of issue —; Free; —
Provided, that nothing in this Item shall affect in any way the provisions of Item 1201 of Schedule "C" to the Customs Tariff. (See p. 771.)
lanterns and slides therefor..... Free; 20; 25
Magnesia, milk of..... 15; 20; 25
fluid (not proprietary).....15; 20; 25
Magnesite, calcined, and magnesium carbonate not further manufactured than ground, when imported by manufacturers of insulating materials for use exclusively in the manufacture of such insulating materials in their own factories.....Free
Magnesite, dead burned, sintered, caustic calcined or plastic magnesia.....15; 15; 30
Magnesium alloys, viz.: ingots, pigs, sheets, plates, strips, bars, rods, and tubes.....5; 10; 25
Magnesium carbonate, imported for use in the compounding or manufacture of rubber products.....Free; 20; 30
Magnesium carbonate, basic or otherwise, excepting crude rock.....20; 20; 30
Magnesium scrap.....Free
Magnetic machines for separating iron ores, etc. (mining machinery)..... Free
Magnetos and complete parts thereof, when imported by manufacturers of internal combustion engines, for use exclusively in the manufacture of such internal combustion engines in their own factory.....Free; 10; 15
Maize oil.....15; 20; 25
Malt flour containing less than fifty per cent. in weight of malt; also extract of malt, fluid, or not including grain, molasses—all articles in this item upon valuation without British or foreign excise duties, under regulations by the Minister of National Revenue, per lb. 20; 25; 35 and —; 5c.; 10c.
Malt, nutrine (see med. prep.)
Malt syrup, malt syrup powder, or other starch conversion products produced by the action of enzymes on starch, not including any such products used in the brewing of beer....20; 25; 30
Malt syrup and malt syrup powder.....20; 25; 35
and per lb..... —; 5c.; 10c.
Malt, whole, crushed or ground, and malt flour containing not less than fifty per cent. of malt, upon entry for warehouse, subject to excise regulations, per lb..... ⅓c.; ⅓c.; ¾c
Maltose (malt sugar) in powder form, per lb. 20; 25; 35 and —; 5c.; 10c.
Mandarin oranges.....Free; Free; 35c.
During months of December to April, inclusive Free
Manganese copper, in bars and rods.... 5; 7½; 10
Mangoes in brine.....20; 25; 35
Mangoes n.e.s.....Free
Manicure sets.....12½; 22½; 40
Manilla cordage, n.o.p.....17½; 22½; 25
Manilla grass.....Free
plaits or braids for hats.....Free
Manilla rope for use as head line on trawls....Free
Mantels of wood, with or without mirrors (furniture).....15; 27½; 45
Mantels, slate, n.o.p.....20; 27½; 30
Mantels, marble.....20; 25; 40
Mantle stocking, saturated with lighting fluid— 15; 27½; 30
Mantle stockings for gas light.....Free; 5; 10
Manure, animal or vegetable.....Free
Manure spreaders and parts (No S.T.).....Free
Manuscripts (No S.T.).....Free
Maple sugar and syrup.....15; 17½; 20
Maps, n.o.p.....15; 20; 22½
insurance.....Free
for schools, etc. (see philosophical apparatus) Free
for schools of blind (no S.T.).....Free
Marble, not further manufactured than sawn, when imported by manufacturers of tombstones, to be used exclusively in the manufacture of such articles in their own factories Free; Free; 20
Marble dust.....15; 20; 25
imitation (man'factd. cement)....12½; 20; 22½
manufactures of, n.o.p.....20; 25; 40
sawn, or sand rubbed, not polished....Free; 5; 35
Marble, rough, not hammered or chiselled 10; Free; 20
Marbles.....10; 30; 40
Margarine (under license) (no sales tax or on any material used in the manufacture of)....Free
Marline, tarred.....17½; 22½; 25
Marmalade, per lb. (see packages)..1½c.; 3¾c.; 5c.
Masks, fencing.....10; 27½; 30
paper, false faces.....17½; 22½; 35
Masts, iron or steel, or parts thereof, and iron or steel beams, angles, sheets, plates, knees and cable chain, for wooden, iron, steel or composite ships and vessels; and iron, steel or brass manufactures which at the time of their importation are of a class or kind not manufactured in Canada, when imported for use in the construction or equipment of ships or vessels under regulations prescribed by the Minister of National Revenue.....Free
Matches, paper.....17½; 22½; 35
wood.....17½; 20; 25
Materials of a kind not produced in Canada when imported for use only in the manufacture of moulding compositions or of sheets,

bars, rods, etc., made of synthetic resins, pyroxylin plastics or cellulose acetate.....Free

Materials imported by manufacturers of chromium oxide for use only in the manufacture of chromium oxide in their own factories—From Oct. 1, 1949 to June 30, 1951 Free; Free; 20

Materials of a kind not produced in Canada for use only as catalysts in the refining of petroleum.....Free; Free; 25

Materials for use exclusively in the manufacture of synthetic rubber.....Free

Materials and parts as hereunder specified, when imported by manufacturers of umbrellas, parasols, sunshades, walking sticks or canes, under such regulations as the Minister may prescribe, for use in the manufacture of such articles in their own factories:—

(*a*) Mounts, sticks, rods, ribs, runners, rings, caps, notches, tips, ferrules and assembled frames.....Free; Free; 20

(*b*) Umbrella-covering fabrics of a kind not made in Canada, whether or not specially treated but not further manufactured than with hemmed selvedges, when imported in lengths of not less than ten yards each, with or without natural selvedges.... Free; Free; 20

Materials, mouthpieces in the rough, screws, aluminum pipe fitments, pipe bowls moulded from briarwood dust, bowls of wood not further processed than frayed, corn cobs and corn cob bowls not further processed than shaped, when imported by manufacturers of tobacco pipes for use in the manufacture of such pipes, in their own factories Free; Free; 25

Materials to be used as adhesives in cementing together glass sheets, when imported by manufacturers of safety or non-shatterable laminated glass, for use exclusively in the manufacture of such glass in their own factories ..... Free; Free; 25

Materials and unfinished parts, steel backed, with non-ferrous metal coating and/or lining, imported by manufacturers of steel-backed non-ferrous-metal-lined bearings for use in the manufacture of such bearings, in their own factories—from Jan. 1, 1950 to June 30, 1951.....Free; Free; 35

Materials to be used in Canada for the construction of bridges and tunnels crossing the boundary between the United States and Canada, when similar materials are admitted free under similar circumstances into the United States, under regulations prescribed by the Minister of National Revenue.....Free

Materials, including all parts, entering into the cost of cyanide of potassium and cyanide of sodium, when imported by manufacturers of cyanide of potassium and cyanide of sodium for use in their own factories.....Free

Materials—Ceramic parts; copper alloys for welding; getter and getter assemblies; glass parts; metal bulbs and shells and metal headers; mica parts; mica assemblies; wire snubbers, clips and straps; wire of molybdenum and molybdenum alloy; nickel and nickel alloy tubing, wire, ribbon, screen and strip, coated or not, carbonized or not; metal cathodes; nickel, nickel alloy and nickel plated parts, coated or not, carbonized or not; tungsten and tungsten alloy and zinc wire; leads, spuds and welds; iron parts designed for sealing to glass; hooks and supports; base pins; wire and strip of silver copper, chrome copper, chrome iron or plated iron; top cap assemblies; graphite anodes; heaters and filaments; all the foregoing when imported by manufacturers of radio tubes and parts therefor, for use exclusively in the manufacture of such articles, in their own factories. Free; Free; 30

Materials— (*i*) Acid-free capacitor tissue and paper, plain and gummed; metal cans, extruded, plated or unplated; automatic record changers; parts for pickups; bias cells and holders; frames, yokes, brackets, pole-pieces, gaskets and field covers, separate or assembled for use in speakers with mounting diameter not exceeding 6⅜ inches; cones, spiders, spider suspensions, voice coils and voice coil dust covers, separate or assembled; magnetic structures and parts thereof for permanent magnet speakers; glass dial crystals and scales and metal dials or scales made by the silk-screen process; metal cabinet escutcheons without crystals, plain or finished; high frequency circuit switches and essential components thereof; high frequency iron cores with or without inserts moulded therein; motors and gears for automatic tuning; radio frequency ceramics; raw low loss mica; sheets and punchings of low loss mica; tube shields and parts thereof; vibrators; vulcanized fibre in sheets, rods, strips or tubing; high frequency coil forms and tubing having an outside diameter not exceeding one inch; for use in the manufacture or the repair of the goods enumerated in tariff items 445d, 597a, and other apparatus using radio tubes, or for use in the manufacture of parts therefor.....Free; Free; 30

Materials—(*ii*) Metal powders; etched aluminum foil, alloy resistance wire having a diameter of less than .005 inch; spring-drive motors for record turntables; automatic record-centering mechanisms with tone arm not including motors or turntables; metal cabinet escutcheons with crystals, plain or finished; when of a class or kind not made in Canada and for use in the manufacture or the repair of goods enumerated in tariff items 445D, 597A, and other apparatus using radio tubes, or for use in the manufacture of parts therefor. Free; Free; 30

(*iii*)—Materials and parts, not including motors, for use by manufacturers of apparatus using radio tubes, or of parts therefor, in the manufacture, in their own factories, of the goods enumerated in tariff items 4450 (*i*) and 4450 (*ii*).....Free; Free; 30

Materials, including all parts, wholly or in chief part of metal, of a class or kind not made in Canada, when imported by manufacturers of goods entitled to entry under tariff items 410g, 410l, 410n, 410o, 410p, 410q, 410u, 410w, 410z, 411, 411a, 411b, 427b, 427c, 427f, 428c, 428e, 428h, 440k and 447a, for use in the manufacture of such goods in their own factories, under such regulations as the Minister may prescribe.....Free; 5; 10

Provided, that materials and parts which are entitled to free entry or to a lower rate of duty than is specified in this item shall not be dutiable under this item.

Materials of a kind not produced in Canada when imported to be used for plasticizing synthetic resins .....Free

Materials of all kinds for use only in producing or manufacturing preparations provided for in tariff items 209b and 219a, under regulations prescribed by the Minister of National Revenue.....Free

Materials, including all parts, imported for use only in the manufacture of purse frames—from October 1, 1949 to September 30, 1951 Free; Free; 25

Materials imported by manufacturers of sintered hard metal compounds of the tungsten carbide type, for use in the manufacture of such compounds in their own factories Free; Free; 10

Materials, non-alcoholic, in liquid or paste form, when imported by manufacturers of sealing compounds for cans and jars, for use exclusively in the manufacture of such sealing compounds, in their own factories.....Free

Materials of a class or kind not made in Canada imported by manufacturers of synthetic resins, for use exclusively in the manufacture of synthetic resins in their own factories.....Free

Mathematical instruments, n.o.p.....2½; 15; 30

Matrices for advertising, stereotypes, etc. (see stereotypes), per sq. in.....1c.; 1¼c.; 1½c

For explanation of rates, restricted imports and Geneva agreements, see pages 671-679.

Matrices for books, etc. (see stereotypes of books, etc.) ..... Free
Matrices for monotype and linotype machines (metal) ..... Free
Matrices of non-advertising news pictures for reproduction in newspapers and periodical publications enjoying second-class mailing privileges ..... Free
Matrices for stereotypes, electrotypes and celluloids, described in item 475a, per sq. in. Free; ½; ½
Matrices for stereotypes, electrotypes, celluloids, n.o.p., per square inch ..... ⅛c.; ⅛c.; ⅛c.
Matrix paper, not being tissue paper, adapted for use in printing ..... Free
Mats with cut pile, of cocoa fibre. Per square foot 2¼c.; 3c.; 5c.
Mats, n.o.p., rugs, carpeting and matting of cocoa fibre, per square yard .... 6¾c.; 7½c.; 10c.
Mats, grass or straw, joined together with cotton thread if cotton is component material of chief value 30; 30; 40
And per square foot ..... —; 7½c.; 20c.
door and carriage, not metal, n.o.p. 25; 27½; 35
sliver strands in warp form, wholly or in part of wool or hair, imported by manufacturers of braided mats and rugs, for use in the manufacture of such articles in their own factories —until July 31, 1951 Free; Free; 20 and 17½c. lb
Matte, copper 15; 20; 25
Matting and mats, jute or hemp 15; 20; 25
Matting, cork 15; 27½; 35
General Rate 4c. per lb.
paper, when used in Canadian manufacture 17½; 22½; 25
rubber 20; 20; 35
Mattocks 10; 25; 35
Mattresses, hair, spring and other 20; 27½; 35
steel wire (see steel wire) ..... Free; 5; 7½
Mattress waste—see waste portion of cotton 7½; 10; 12½
Matzos and matzos meal, packages over 25 lb. 15; 15; 20
Meal, alfalfa 15; 20; 25
buckwheat, per 100 lbs. (No S.T.) Free; 45c.; 50
calf (Blachford's) 15; 20; 25
corn, per bbl. (No S.T.) ..... Free; 50c.; 60c.
cotton seed cake ..... Free
damaged by water in transit 15; 22½; 25
linseed oil cake (No S.T.) ..... Free
locust bean ..... Free
oat, per 100 lbs., (No S.T.) ..... Free; 50c.; 80c.
palm nut cake ..... Free
rice, per lb. ..... ¾c.; 1¼c.; 1¼c.
soya bean 15; 20; 25
Meat choppers 10; 25; 35
flour, bull, n.o.p. 15; 20; 25
scraps, poultry food 15; 20; 25
Meats, beef, salted, in barrels ..... Free; 3c.; 6c.
New Zealand ..... Free
other than beef or pork ..... —; 20; —
Meats, canned viz:—
Beef 15; 30; 35
Pork 15; 30; 35
Hams 15; 20; 35
N.O.P. 15; 20; 35
Australian and New Zealand ..... Free
extracts of (see addenda p. 773) 10; 25; 35
From Australia 10% New Zealand 15
fresh, per lb.:—
Beef and veal 3c; 3c; 8c
Lamb and mutton 4c; 6c; 8c
Pork 1¼c; 1¼c; 5c
N.O.P. 2c; 2½c; 5c
Australia and New Zealand, Beef and Veal per lb. ..... 3c.
(a) edible offal of beef and veal .... 1½c; 1½c; 8c but not less than 7½%.
canned hams 15; 20; 35
frogs' legs ..... 15; 20; 25.
New Zealand ..... 2c.
Salted pork, barrelled per lb. ..... Free; 1¾c.; 5c.
New Zealand Treaty ..... Free
Meats, labels for 17½; 22½; 35
mince, condensed, per lb. ..... 1½c.; 3¾c.; 5c.
potted and specially prepared meats, not medicated, in cans 15; 30; 35
pates de foie gras, foie gras, preserved in tins or otherwise lark pates 10; 10; 35
Meats, prepared or preserved, other than canned
(a) Bacon, hams, shoulders and other pork Free: 1¾c.; 5c.
(b) n.o.p. ..... Free; 2c.; 6c.
From New Zealand ..... Free
Mechanical interlocking and signalling machines, complete, iron or steel ..... 10; 25; 27½; of a class or kind not made in Canada. Free; 10; 35
Medals, brass 20; 20; 30
collections of ..... Free
gold or sterling silver 20; 27½; 45
Medals, electro-plated with silver chromium or cadmium 17½; 22½; 35
German or nickel silver not plated 15; 25; 40
Medals of gold, silver or copper, and other metallic articles actually bestowed as trophies or prizes and received and accepted as honorary distinctions, and cups or other metallic prizes (not usually merchantable commodities) won in bona fide competitions ..... Free
n o.p., according to material.
Medicinal and pharmaceutical preparations, compounded of more than one substance, including patent and proprietary preparations, tinctures, pills, powders, filled capsules, tablets, troches, lozenges, syrups, cordials, bitters, anodynes, tonics, plasters, liniments, salves, ointments, pastes, drops, waters, essences and oils, n.o.p.;
(a) When dry 17½; 20; 25
(b) Liquid when containing not more than two and one-half per cent. of proof spirits— 17½; 22½; 40
(c) All others n.o.p. 60; 60; 60
Provided that drugs, pill-mass and preparations, not including pills or medicinal plasters, recognized by the British or the United States pharmacopoeia, the Canadian Formulary, or the French Codex as official, shall not be held to be covered by this item:
Provided, also, that any article in this item containing more than forty per cent. of proof spirit shall be rated for duty at per gallon $3.00; $3.00; and 30; 30; 30
Medicinal roots (see roots) ..... Free
wines, not over 40 per cent. proof spirits 80; 80; 80
and in addition thereto under all tariffs 42½c gallon.
Meerschaum, crude or raw ..... Free
Meerschaum, mfg. of 15; 20; 25
Mellophones, brass ..... Free; 20; 35
Melon seeds, which have been treated with salt or salt brine and which will not germinate 15; 20; 25
Melons, musk and cantaloupes, see fruits, fresh.
Melons, n.o.p. each ..... Free; 2c.; 3c.
Menageries, horses, cattle, carriages and harness of, under regulations prescribed by the Minister of National Revenue (No S.T.) Free
Menthol, natural or synthetic ..... Free; Free; 10
Mercurial ointment 17½; 20; 25
Mercury plumb bobs ..... Free; 10; 15
Mercury pumps, for mining operations ..... Free
Mescal (see alcohol ethyl)
Metal alloy slugs, cast, with diamonds or diamond chip embedded therein, of any size or shape, in condition as from the mould, and metal alloy strip containing not less than 33⅓ per cent. by weight of nickel and 12 per cent by weight of chromium, when for use in Canadian manufacture ..... Free
Metal, articles of, for use in the manufacture of cream separator parts ..... Free
Metal, Britannia, in pigs, blocks and bars, nickel silver and German silver in ingots or blocks ..... Free
Britannia, manufactures of, not plated, n.o.p.: 15; 25; 40

cadmium.....15; 20; 25
composition, for watch cases, etc. (see composition).....Free; 7½; 10
ferrochrome.....See iron and steel.
Finely divided metals or compounds of metals, whether dry, or suspended or dissolved in a liquid, for use exclusively in the manufacture of glassware and of tableware of china, porcelain or semi-porcelain.... Free; Free; 22½
galvanizing, as silver metal composed of zinc and aluminum.....15; 20; 25
glove fasteners.....15; 25; 30
leaf, Dutch or schlag.....15; 30; 30
ores of.....Free
Metal parts, electroplated, for loose leaf binders 20; 17½; 45
parts in any degree of manufacture, coated or not, and wooden parts in the rough, when imported by manufacturers of spools, quills, pins, bobbins and shuttles, for use in the manufacture of such articles, in their own factories.....—; 10; —
plated, for watch cases, jewellery, etc. (see composition)
powders for use only in the manufacture of high frequency iron cores.....Free; Free; 30
Metal stampings or assemblies thereof, for use in the manufacture of bathtubs.....Free; 10; 25
type, in blocks, bars, plates and sheets..10; 20; 20
yellow, in bolts, bars and sheets, for use in the construction or repairs of vessels.....Free
Metallic articles (prizes) (see medals).....Free
bismuth, in its natural state.....Free
elements used in the mfg. of electric lamps...Free
Metallurgical processes in metals, converting apparatus for.....Free
Meters, electric.....15; 22½; 30
Meters, fixed or stationary, of a size or capacity not made in Canada, for hydraulic engineering; gauges, indicators and recorders for water or other liquid levels, volume or flow, of a class or kind not made in Canada Free; 17½; 20
gas, and finished parts thereof.....15; 30; 35
water, of brass or copper.....20; 20; 30
water, of iron or steel.....10; 25; 35
portable for hydraulic engineering.... Free; 9; 15
Methyl alcohol, when imported by manufacturers for use exclusively in the manufacture of formaldehyde, in their own factories, subject to the provisions of the Excise Act and regulations—From January 1, 1950 to June 30, 1951.....Free
Methyl ethyl ketone, furfural, methyl normal propyl ketone and methyl isobutol ketone, when imported for use only in the refining of oils.....Free; Free; 25
Methyl ethyl ketone and isopropyl acetate. Free; 25; 25
Methyl ethyl ketone imported by Canadian manufacturers under such regulations as the Minister may prescribe, for use exclusively as a solvent for polyvinyl chloride.....Free
Mexican fibre.....Free
saddle trees.....Free
Mica.....15; 20; 25
Mica chimneys used in connection with gas mantle outfits.....15; 27½; 30
Mica schist.....Free
Mica, phlogopite and muscovite, unmanufactured, in blocks, sheets, splittings, films, waste and scrap.....12½; 12½; 25
Mice white, for research purposes, used in the study of malignant diseases.....Free
Micrometers.....Free; 9; 15
Microscopes, valued at not less than $50 each by retail.....Free
Microtomes.....2½; 15; 30
Middlings, mill feed wheat (No S.T.)... 15; 20; 25
Military stores (Imperial Govt.) (see arms).....Free
Milk (see Addenda, page 773).
and Cream (no S.T.).....15; 20; 25
bottle caps, printed or not.....15; 25; 27½
powdered, weight of packages to be included in weight for duty, per lb.....2½c.; 5c.; 5c.
From New Zealand, per lb.....1c.
condensed, evaporated, the weight of the package to be included in the weight for duty (Insp. cert. demanded) per pound (no S.T.).....2½c.; 3¾c.; 3¾c.
From New Zealand.....2½c.
dry, skimmed.....20; 20; 27½
When for use as animal or poultry feed, or when for use in the manufacture of such feeds Free
Milk evaporators for dairying purposes and complete parts thereof.....Free; 10; 25
foods, n.o.p., prepared cereal foods, in packages not exceeding twenty-five pounds weight each.....20; 20; 27½
malted (Horlick's).....20; 20; 27½
Milking machines and attachments; complete parts of all the foregoing.....Free
Millboard, not pasted or coated.....15; 22½; 35
Milling cutters, blanks
iron or steel, when imported by manufacturers of milling cutters, for use exclusively in the manufacture of milling cutters, in their own factory under regulations prescribed by the minister.....Free; 12½; 12½
Mills, coffee, spice, etc.....According to material
Mills for engraving copper rollers, etc. (see blanketing).....Free
Millstones.....20; 30; 35
Mimeograph iron or steel.....10; 25; 35
of a class or kind not made in Canada. Free; 10; 35
Mine hoists, of a class or kind not made in Canada.....Free; 5; 10
Mineral, orange, dry.....Free; 12½; 15
Mineral pulp, for filling purposes, made from cotton.....15; 22½; 25
Mineral waters, natural, not in bottle, under regulations prescribed by the Minister of National Revenue.....Free
water, n.o.p.....15; 20; 25
wool not asbestos or steel.....Free; 25; 25
wax, n.o.p.....5; 7½; 10
Mineralogical specimens.....Free
Miners' acetylene lamps and parts thereof, miners' safety lamps and parts thereof; accessories for cleaning, filling, charging, opening and testing miners' lamps, battery renewal preparations for miners' electric safety lamps; all to be used exclusively in mines.....Free
Miners' rescue appliance, designed for emergency use in mines, where artificial breathing is necessary in the presence of poisonous gases, including high pressure oxygen pumps for use exclusively in connection with such appliances, and automatic resuscitation apparatus for artificial breathing, to aid in the saving of human life.....Free
Miners' safety helmets, of a class or kind not made in Canada, for use exclusively in mining operations.....Free
Mining chock release apparatus for use in coal mines to facilitate the safe removal of chocks forming roof support.....Free; Free; 10
Mining machinery. Sundry articles of metal as follows, for use exclusively in mining and metallurgical operations, viz.: furnaces for the smelting of ores; converting apparatus for metallurgical processes in metals; machinery for the extraction of precious metals by the chlorination or cyanide processes, not to include pumps, vacuum pumps or compressors; blast furnace blowing engines for the production of pig iron; and integral parts of all the foregoing.....Free
Mining machinery, n.o.p (See ore crushers).
Mining machinery, alluvial gold (see machinery) Free
Mining operations:—Flame proof enclosed driving motors to be used exclusively at the face in mining operations.....Free; 10; 12½
Mink, alive, for breeding purposes.....Free
Missals.....Free
Exempt from Sales Tax.
Mistletoe—Flowers and foliage, natural, cut, in design, bouquets or not, n.o.p...Free; 12½; 40
Mitts of all kinds.....20; 25; 45
Mixtures, chloropicrin, ethylene oxide, methyl

bromide, methyl formate or mixtures containing any of these, for use in combating destructive insects and pests.....Free
Mixtures containing thiocyanates and rotenoids for use in combating destructive insects or pests.....Free; 7½; 15
Mixtures of methyl alcohol and other ingredients when imported by tanners for use exclusively as a solvent for dyes for the dyeing of leather in their own factories.
per proof gallon 20c.; 20c.; 20c.

Modelling material, for use in schools ...15; 20; 25
Models of inventions and of other improvements in the arts—but no article shall be deemed a model which can be fitted for use...Free
Models and wall diagrams, natural history, for schools, etc.....Free
Mohair (see fabrics).
Molasses cattle food, containing molasses.
15; 20; 20
Molasses, foundry, burnt so as to be in state of caramel.....15; 20; 25
Molasses produced in the process of the manufacture of cane sugar from the juice of the cane without any admixture with any other ingrédient, when imported direct from the place of production or its shipping port, in the original package in which it was placed at the point of production and not afterwards subjected to any process of treating or mixing, testing by the polariscope not less than thirty-five degrees, no more than fifty-six degrees, under regulations prescribed by the Minister of National Revenue, per gallon....—c; 2½c; 3c.
Molasses, testing not more than fifty-six degrees by the polariscope, the produce of any British country entitled to the benefits of the British Preferential Tariff, when produced from sugar-cane and imported direct by ship from the country of production, or from any British country, in the original package in which it was placed at the point of production, and not afterwards subjected to any process of treating or mixing.....Free
Provided, however, that the said molasses may be transferred in bond under excise regulations for the purposes of distillation.
South Africa, British Preferential

Molasses of cane, testing under 35 degrees by polariscope, but not less than 20 degrees per gal.....Free; 1c.; 1½
South Africa, British Preferential

Molasses and imitations, n.o.p. per 100 lbs. (see page 772) ....35c.; 45c.; 50c.
Molasses, grain, per lb. (see malt).....20; 25; 35
and per lb. —; 5c; 10c.
(see also "Packages") (no S.T.)
Molasses in tins, per 100 lbs. (no S.T.)
35c.; 45c.; 50c.
Molasses residue.....15; 20; 25
Molasses feeding corn sugar, obtained as a by-product in the manufacture of corn sugar from corn, containing 48 per cent or more of reducing sugars expressed as dextrose, for use in Canadian manufactures, per gallon
Free; 1½c.; 1½c.
Molybdenum wire, when imported by manufacturers for use only in their own factories in the manufacture of metal filaments for electric lamps.....Free
Monel metal, in bars, rods, strips, sheets or plates.....Free
Monel metal, castings and articles in the rough.....15; 20; 25
Monel, parts of sinks, imported seperately, not plated..... .....15; 20; 25
Monel metal, wood and machine screws.
22½; 30; 35
Monkeys, alive, for breeding purposes.....Free
Monovalve, substantially of metal, for the administration of nitrous oxide and oxygen
Free
Mops and mop heads manufactured from cotton yarn of different sizes.....25; 25; 35
and per lb. — ; — ; 4c.

Morocco leather tanned but not further manufactured 5; 15; 20
Morocco leather, genuine.....Free; 20; 27½
Motion picture screens.....Free; 15; 35
Morphine.....Free; 15; 25
Moss, Iceland, and other, etc., crude ....Free
Moss, other, n.o.p.....Free; 10; 17½
Moss, peat, for use as horse litter, not colored, not further manufactured than dried, cleaned, cut to size, ground and sifted.....Free
Mother-of-pearl, unmanufactured .....Free
Motion picture screens—Fabrics wholly of cotton, coated or impregnated, when imported by manufacturers of motion picture screens, for use in the manufacture of such screens in their own factories—From Sept. 1, 1950 to Sept. 30, 1951.....Free; 5; 20
Motor cars, for railways of a class or kind not made in Canada, for use only in mining or metallurgical operations.....Free; 12½; 20
Motor cars or motor trucks for carrying goods only, n.o.p.....Free; 17½; 27½
Motorcycles and sidecars.....Free; 17½; 30
Motor vehicles of all kinds, n.o.p., chassis for same.....Free; 17½; 27½
Motor vehicles, parts for, see Automobiles.
Motors, electric and parts of.....15; 22½; 37½
Mould boards or shares, or plough plates, land sides, and other plates for agricultural implements, when cut to shape from rolled plates of steel, but not moulded, punched, polished or otherwise manufactured.....Free
Mouldings of wood, plain, gilded or otherwise further manufactured.....17½; 20; 25
Moulds, glass, of metal.....Free; 7½; 10
ingot.....Free; 7½; 10
goldbeaters'.....Free
Mounts, pipe.....17½; 25; 35
umbrellas, etc. (see ribs of brass).....Free; 5; 20
Moving picture films, positive, less than 1⅛-inch in width.....Free; 20; 25
Moving picture films, positive, 1⅛-inch in width over and, per linear foot.....1½c.; 1½c.; 3c.
Moving picture projectors, n.o.p.....Free; 15; 15
Moving picture negatives made of negative stock, exposed in a camera and developed and which cannot be used for projection purposes.....10; 25; 40
Mowing machines, harvesters, etc.,
See Agricultural Implements
Mucilage.....15; 20; 27½
and per lb. 1½c.; 2½c.; 3c.

Muffs, fur.....15; 25; 35
Mulberry trees, cuttings, roots and buds, for sericultural purposes.....Free; Free; 30
Munitions of war (Imp. Govt.)..... Free
Muriate of potash, crude..... Free
Muriatic acid, not including glass containers, when in packages weighing not more than 100 pounds—per 100 pounds
Free; 22½c.; 25c.
n.o.p. per 100 lbs..... 17½c.; 22½c.; 25c.
Museums, public antiquities for.....Free
Mushrooms, fresh, not less than 10c. per lb. under most favored nation or general tariff.....
.....Free; 3½c; 3½c
Mushrooms and truffles, fresh, dried, or otherwise preserved.....Free; —; 30
Mushrooms.....—; 15%; —
Truffles.....—; 10%; —
Mushrooms, canned, the weight of the package to be included in the weight for duty
Free; 15; 30
Music, printed, bound or in sheets.....5; 7½; 10
Music rolls, perforated paper.....5; 7½; 10
material for (see paper).
Musical instruments, n.o.p., used in brass bands.
Free; 20; 25
Musical instruments, brass band, of a class or kind not made in Canada.....Free; 17½; 35
Musical instruments of all kinds, n.o.p..15; 17½; 30
Musical instruments for school of blind (see typewriters).....Free
settlers' (settlers' effects).....Free
Musical instrument cases.....15; 22½; 40

Musical instruments, temporarily imported, see page 757
Musical instruments, used in brass bands, parts or pianos and organs.....Free; 20; 25
Musk in pods or in grain.....Free
Muskets.....10; 22½; 30
Muskrats, alive, for breeding purposes.....Free
Mustard, French, prepared.....12½; 20; 35
ground.....12½; 20; 27½
seed, packages over 1 lb.....5; 7½; 10
Liquid.....12½; 20; 35

N

Nail rods, Swedish rolled iron or steel, under half an inch in diameter, for the manufacture of horseshoe nails.....Free
Nails, brass and copper.....20; 20; 30
cut, iron or steel, and spikes (ordinary builders'), per 100 lbs.....30c.; 45c.; 50c.
galvanized, wrought and pressed.....15; 30; 30
steel, chair, with brass heads.....15; 30; 30
Nail files, toilet, material being chief value of sterling silver.....17½; 27½; 45
Nails, wire, roofing, having heads attached, cut from sheet metal.....15; 30; 30
wire, one inch or more in length, per 100 lbs. 40c.; 55c.; 60c.
less than 1-inch in length.....15; 30; 30
brads, spikes and tacks of all kinds, n.o.p. 15; 30; 30
Naphtha, wood (see alcohol, ethyl)

Napkins, coloured linen, stitched or sewn.. 15; 20; 35
and per lb. 3c.; 3½; 4c.
Napkins, cotton.....25; 22½; 35
General Rate per lb. 4c.
Napkins, linen.....Free; 20; 35
and per lb. —; 3c.; 4c.
Napkins of crash with colored borders wholly or in part of flax or hemp, not containing silk, artificial silk nor wool.....15; 20; 35
Napkins of vegetable fibres.....—; 22½; —
and per lb.....3c.; 3½c.; 4c.
Napkin paper, printed.....17½; 22½; 35
Napkin rings, n.o.p.....According to material
Napkins, sanitary.....10; 20; 35
Napkins, wholly of flax or hemp.....Free; 20; 35
and per lb.....—; 3c.; 4c.
Narcotic drugs, imported under regulations.
Neck frills, silk manufacture.....27½; 30; 45
and per oz. —; 7c
Nectarines, fresh, weight of packages to be included in weight for duty.....Free; 10; 20
General Rate not less than 1c. per lb.
Australian Treaty and South Africa.....Free
Nectarines dried, desiccated, evaporated or dehydrated.....Free; 15; 25
Australia and South Africa Free
Needle moulds.....10; 25; 35
Needles, n.o.p.....10; 25; 35
Needles, spring beard and latch.....10; 25; 35
and per M. —; $1.50; $1.50;
surgical. (no Sales Tax).....Free
Nets made from human hair.....15; 15; 35
Net floats of any material except wood, for use exclusively in commercial fishing.....Free
Net norsels of cotton, hemp or flax, for the fisheries.....Free
Nets, n.o.p.....17½; 22½; 35
fish, sportsmen's.....Free; 20; 30
fishing, deep sea.....Free
twine for (see fish hooks).....Free
lawn tennis.....25; 25; 35
and per lb. —; —; 4c.
Nets and nettings, of cotton.....15; 20; 30
and per lb. —; 3c.; 4c.
n.o.p.....17½; 22½; 35
Nettings, wire of iron or steel.....17½; 25; 35
Nettings, woven, of iron or steel, coated, made from wire of 17 gauge or heavier, with meshes not smaller than one inch and not larger than two inches, with specially strengthened joints, when for use exclusively on fur farms, under regulations prescribed by the Minister, n.o.p. 12½; 20; 30
of a class or kind not made in Canada from the United Kingdom.....5; 17½; 30
Neurocalometer, complete with its actual complement of detectors.....Free
Neurocalometer detectors, imported singly, iron or steel.....10; 25; 35
Neutralizer, electric.....15; 22½; 30
Newspaper comic work, paper matrix for, and not for advertising purposes, per sq. inch. Free; ½c.; ½c
Newspapers, or supplemental editions or parts thereof, partly printed and intended to be completed and published in Canada; comic and pictorial sections, non-advertising, to be inserted in or folded with periodical publications entered for mailing purposes as second-class matter.....Free
Newspaper and telephone directory printing presses, of not less value by retail than fifteen hundred dollars each, of a class or kind not made in Canada and complete parts thereof, not to include saws, knives and motive power; mechanical deliveries or conveyors for use with newspaper printing presses.....Free
Newspapers, rotogravure and comic sections for newspapers, when imported, not inserted in or folded with copies of newspapers.....Free
Newspapers, unbound n.o.p., tailors', milliners', and mantle-makers' fashion plates when imported in single copies in sheet form with periodical trade journals.....Free
Newsprinting paper and all printing paper in sheets and rolls valued at not over 2¼c. per lb.....10; 12½; 15
Nickel chromium in bars or rods not more than ¾" in diameter, containing more than 50% nickel and more than 10% chromium, of a class or kind not manufactured in Canada, when imported by manufacturers of electric resistance wire and electric resistance strip or ribbon for use only in the manufacture of such articles in their own factories.Free
Nickel, and alloys containing sixty per cent by weight or more of nickel, n.o.p., viz.; ingots, blocks and shot; shapes or sections, billets, bars, and rods, rolled, extruded or drawn (not including nickel processed for use as anodes); strip, sheet and plate (polished or not); seamless tube.....Free
Nickel, manufacturers of not plated, n.o.p.. 15; 20; 25
Nickel, silver, and German silver, in bars and rods, in strips, sheets or plates, or anodes 5; 10; 10
anodes and metal adapted for.....5; 7½; 10
caps for whip ends, for the factories (see reeds).Free
kitchen or household hollow-ware, n.o.p. 20; 27½; 30
Neckel-plated ware.....15; 22½; 45
Nickel salts.....15; 20; 25
Nicotine spraying liquid (no S.T.)....Free; 7½; 15
Nicotine; salts of nicotine; non-alcoholic preparations containing nicotine in a free or combined state, for dipping, spraying or fumigating, n.o.p.....Free; Free; 10
Nitrate of ammonia when imported for use in the manufacture of nitrous oxide....Free; 10; 25
compounds, n.e.s., adapted for use in the m'f'g. of explosives.....Free
Nitrate, lead, not ground.....Free; 10; 10
Nitrate of ammonia.....Free; 25; 25
of potash (saltpetre).....Free
Nitrate of soda or cubic nitre when imported for use as a fertilizer, or as a flux in the reduction of electrolytic copper slimes, or for use in the curing and pickling of meats or for use in the manufacture of vitreous glazes and enamel frits, or when imported by manufacturers of explosives for use exclusively in the manufacture of explosives in their own factories.....Free
Nitre cake (bisulphate of soda).....Free; 20; 20
Nitre, sweet spirits of, per gal. $3.00 and 30; 30; 30
Nitric acid and all other acids, n.o.p. of a class or kind not made in Canada.....Free; 15; 25

Nitric acid, not including glass containers when in packages weighing more than 100 lbs. Free; 20; 22½
Nitric acid 36 ..... Free; 15; 25
Nitro and other explosives, n.o.p., per lb. 1¾c.; 2¼c.; 2½c.
Nitro bacterine culture ..... Free; 5; 10
Nitro-glycerine, n.e.s., per lb. (no S.T. also goods used in m'f'g of) ..... 1¾c.; 2¼c.; 2½c.
Nitrous ether, per gal., $3.00 and 30; 30; 30
Noils (short wool which falls from the combs in worsted factories), per lb. ..... Free; Free; 15c
Notches for umbrellas, etc. (see ribs) ... Free; 5; 20
Numerals, and letters, of any material not paper 10; 20; 30
Nursery stock, n.o.p. (no S.T.) ..... 12½; 12½; 30 (under regulations)
Nutgalls and extracts thereof (dyeing articles) .. Free
Nutmegs, unground ..... Free; 15; 20
ground 20; 27½; 30
Nutreine (white Malabar nut butter) ... 15; 20; 25
Nutrine, egg ½c. per lb. and 15; 30; 35
Nut locks, steel 10; 25; 35
Nut trees, seedling stock for grafting, and buds and scions for grafting such trees ..... Free
Nuts, acorn, per lb ..... 3c.; 5c.; 5c.
almonds, shelled, n.o.p., per lb ..... 1c.; 1c.; 3c.
blanched almonds, not granulated or flaked or otherwise manufactured, per lb. 1c.; 1c.; 3c.
peanuts, shelled, n.o.p., per lb ..... Free; Free; 1c
From Australia, South Africa, Southern Rhodesia ..... Free
candied, per lb ..... 15; 25; 35; ½c lb.
cocoa, desiccated, n.o.p., per lb ..... 2c.; 3c.; 6c.
desiccated unsweetened, per lb ..... 2c.; 3c.; 6c.
cocoa, n.o.p., per 100 ..... Free; 50c; 75c
crude drugs, n.o.p. (see drugs) ..... Free
dyeing or tanning (see dyeing articles) ..... Free
iron or steel and blanks, coated or not 7½; 17½; 25 and per 100 lbs. 25c.; 50c.; 75c.
of all kinds, n.o.p., per lb ..... 1c.; 1c.; 3c.
peanuts, green, in the shell, or not further processed than shelled, per lb. ... Free; Free; 1c
South Africa ..... Free
shelled, n.o.p., per lb ..... 1c.; 1c.; 3c.
(Nuts are ruled as taking S.T.)
Nux Vomica bean, crude ..... Free
ground ..... Free; 15; 25

O

Oak felloe, rough sawn ..... Free
Oak felloes, planed on one or more sides, and shaped 17½; 20; 25
Oak, manufacture of 17½; 20; 25
Oak spokes, rough or bent to shape ..... Free
Oak stain, liquid (non-alcoholic) 17½; 20; 30
Oak staves, jointed, planed 17½; 20; 25
Oak staves, listed or jointed only ..... Free
Oakum, cotton 5; 10; 12½
jute or hemp ..... Free
surgical dressing 10; 20; 35
Oar blocks, rough or sawn only ..... Free
Oatmeal and rolled oats, per 100 lbs (Exempt from sales tax ..... Free; 50c.; 80c.
Oats, per bushel (no S.T.) ..... Free; 4c.; 16c.
Oats, crushed 15; 20; 25
Oats, damaged by water in transit (on appraised value) 15; 22½; 25
Ochres and ochrey earths 5; 15; 15
Office furniture, substantially of wood .. 15; 27½; 45
other than wood 15; 25; 45
Oil, aniline, crude (dyeing articles) ..... Free
Oil, asphaltum, for use only for paving purposes . Free
banana 15; 20; 25
Oil, bay (see essential oil) ..... Free; 7½; 7½
Oil barrels (Can. m'f'g.) returned filled, not improved in condition ..... Free
Oil, blending n.o.p. 12½; 17½; 20
Oil, rape seed, crude or refined ..... Free
Oil cajeput, non-alcoholic ..... Free; 7½; 7½
Oil cake and oil cake meal, linseed (no S.T.) .... Free
Oil, carbolic, specific gravity .9420, not heavy oil 15; 20; 25
Oil, carbolic or heavy ..... Free; 10; 10
(For use on unmanufactured timber, no S.T.)
castor ..... Free
castor, for use in the processing of leather, or the manufacture of paints and varnishes, or textile fabrics ..... Free
china wood ..... Free
Oil, citronella ..... Free; Free; 7½
Oilcloth, enamelled, carriage, floor, shelf and table 15; 27½; 35
General Rate 4c. per lb.
Oilcloth, floor, linoleum and cork matting or carpets 15; 27½; 35
General Rate, per lb. 4c.
Oil, clothing (linen or cotton) ..... 25; 25; 35 and per lb. —; —; 4c.
coal and kerosene, see petroleum products.
cocoanut, crude when imported to be refined for edible purposes ..... Free; 10; 10
cocoanut, not edible, when imported for use in the manufacture of refined cocoanut oil Free; 10; 10
cocoanut, not edible, for manufacturing soap, Free; 10; 10
cocoanut, n.o.p. 12½; 17½; 17½
Oil, cod, from Newfoundland, not canned or medicated; if canned, but not medicated Free
Oil, cod-liver ..... Free; 15; 22½
Oil, colza ..... Free
Oil, corn 15; 20; 25
cotton seed n.o.p. 12½; 17½; 17½
cotton seed, refined, edible for canning fish .. Free
creosote, soluble (spraying prep.) ... Free; 7½; 15
essential, n.o.p. ..... Free; 7½; 7½
Essential oil, natural, viz.: Geranium, rose, ylang ylang, lemon, bergamot, orange, mandarin, citronella, clove and lemon grass ..... Free
Essential oils, natural and synthetic, n.o.p.: and the same containing other non-alcoholic materials, n.o.p., for use in the manufacture of products or preparations for medicinal, flavouring, toilet or other purposes, under such regulations as the Minister may prescribe ..... Free; 7½; 7½
Hydrogenated fish, seal or whale oils and hydrogenated tallow, produced from fish, seal, or whale oils or from tallow wholly of Canadian origin, when imported for use exclusively in Canadian manufactures under such regulations as the Minister may prescribe—from November 1, 1949 to July 31, 1951 ..... Free; Free; 20
heavy ..... Free; 10; 10
cotton seed and crude cotton seed oil, when imported by manufacturers of cotton seed meal and refined cotton seed oil, for use exclusively in the manufacture of such commodities in their own factories ... Free; 10; 10
Cotton seed, for canning fish ..... Free
Fish oils, n.o.p. 12½; 20; 25
finish 5; 15; 30
and per gal. ..... 15c.; 15c.; 20c.
palm and palm kernel oil, unbleached or bleached, not edible; shea butter ..... Free; 10; 10
Oil, fusil (see alcohol, ethyl)
hair (see perfumery) 15; 25; 40
illuminating, see under products of petroleum.
Oil, lard 15; 22½; 25
Oil, lemon ..... Free; Free; 7½
linseed or flax seed, raw or boiled, per 100 lbs. $1.25; $1.55; $1.65
meal, Blatchford's 15; 20; 25
mirbane ..... Free; 17½; 25
mustard seed 15; 20; 25
pine needle ..... Free
printers' 15; 20; 25
Oil, peanut, for canning fish ..... Free
Oil, peanut, for manufacturing soap ..... Free
Oil, peanut, crude, for refining for edible purposes used as materials in Canadian manufactures ..... Free; 10; 10
Oil, peanut, for other purposes 15; 20; 25
peppermint (see essential) ..... Free; 7½; 7½
Oil, seal, n.o.p. 12½; 20; 22½
Sunflower seed, for use in Canadian manufactures ..... Free; 10; 10

Oil, soya bean, for manufacturing soap.....Free
Oil, soya bean, n.o.p.....15; 20; 25
soya, for use in the processing of leather or the manufacture of paints and varnishes, or textile fabrics.....Free
for canning fish.....Free
Oil, whale and seal, from Newfoundland.....Free
Oil when imported by miners or mining companies or concerns, to be used in the concentration of ores of metal in their own concentrating establishments, under regulations prescribed by the Minister of Customs and Excise..... Free
Oils, distilled, see under products of petroleum.
Oils, eucalyptus, from Australia (see p. 675). Free
extractor and steam separator.....10; 25; 35
Oils, fish, in their natural condition, or oils so treated as to increase their content of vitamins, or solutions of synthetic vitamins in animal or vegetable oils, when imported for use exclusively by Canadian manufacturers for fortifying the vitamin content of fish oils of Canadian production, provided the latter constitute at least ninety-five per cent by volume of the finished fortified oils.....Free
Oils, inedible, without admixture, obtained from animal fat, for use in the manufacture of soaps or oils.....Free
Oils, lubricating, composed wholly or in part of petroleum, costing less than twenty-five cents per gallon, per gal.....1½c.; 2¼c.; 2½c.
lubricating, n.o.p.....10; 12½; 20
maize..... 15; 20; 25
medicinal, n.o.p. (see med. prep.)
Oils, natural casinghead, see under products of petroleum.
neat's-foot.....15; 22½; 25
n.o.p.....12½; 17½; 20
olive, for use in processing textiles or textile fabrics including the finishing of fabrics....Free
olive, n.o.p.....Free; 10; 20
olive, for manufacturing soap or canning fish..Free
palm, bleached..... Free; 10; 10
palm and palm kernel, not edible, for manufacturing soap.....Free; 10; 10
petroleum (see petroleum).
potato (see alcohol, ethyl).
pineapple..... 15; 20; 25
red, not containing glycerine..... 15; 20; 25
resin.....Free
sesame seed, crude.....Free; 20; 25
Oil.—Tall oil, tall oil pitch and blended tall oil and tall oil pitch.....Free
sulphonated.....15; 20; 25
spermaceti.....12½; 15; 30
vegetable, crude, when imported to be refined for edible purposes, viz.:—cottonseed, palm and palm kernel, peanut and cocoanut Free; 10; 10
vegetable, n.o.p..... 15; 20; 25
whale, n.o.p.....12½; 15; 30
Note—All imports of olive oil are subject to regulations under Food and Drugs Act.
Ointments and salves n.o.p. (see medicinal preparations)..... 17½; 20; 25
Oiticica, for use in Canadian manufactures, per lb.....Free; Free; 2½c
Olcine (lard oil)..... 15; 22½, 25
Oleographs, advertising (see advertising matter), per lb..... 5c.; 10c.; 15c.
not less than —; 25; 35
n.o.p..... 12½; 20; 22½
Oleomargarine (under license), (no sales tax on any material used in the manufacture of)..Free
Oleo-stearine, per lb..... 1½; 1¾; 2
Olives, in brine, ripe, not bottled.....Free; Free; 30
Olives in brine, ripe, not bottled, to be used in the manufacture of pickles, when imported by manufacturers of such pickles....Free; Free; 30
pickled or salted as pickles.....20; 25; 35
Onion plants, small, grown from seeds and imported into Canada for bona fide transplanting or propagation purposes only..... ... Free
Onion sets and shallots.....Free; 15; 30
Onion topping machines.....Free; 7½; 25
Onions, n.o.p.....Free; 1c; 1c
General and most favored-nation rate, 40 weeks, 1c per lb., otherwise 10%.
From New Zealand..... Free
Opium, crude, the outward ball or covering to be duty free, per lb.....$1.00; $1.00; $1.00
(Prohibited, except for medicine)
Opium, powdered, per lb.....$1.35; $1.35; $1.35
Opium, prepared, for smoking per lb.....$5.00; $5.00; $5.00
Note (Prohibited)
Opthalmoscopes, Opthalmometers.....Free
Optical instruments, n.o.p.....2½; 15; 30
Orange mineral..... .....Free; 12½; 15
Orange peel, candied or drained.....20; 27½; 35
Orange rinds sulphured or in brine.....Free
Oranges, n.o.p., per cubic foot.....Free; Free; 35c.
Orange juice, the product of the British West Indies, when imported direct from the country of production.....Free
Oranges, sliced or in the form of pulp, with or without the addition of preservatives...Free; 5; 35
Orchids (dormant roots) . ... Free; 12½; 20
Ore crushers, rock crushers, stamp mills, rock drills, percussion coal cutters, coal augers, rotary coal drills, and complete parts of all articles mentioned in this item, when for use exclusively in mining operations.....5; 15; 25
Ore dryer, rotary, or iron or steel.....10; 25; 35
Ore of cobalt (no S.T.) .....Free
iron, per ton (no S.T.).....Free
Ore, kryolite or cryolite (no S.T.).....Free
Ore samplers, automatic (see mining machinery. Free
Ores of metals of all kinds, n.o.p. (no sales tax)..Free
Organ keys, parts to manufacture (see piano material).....Free
Organs.....20; 22½; 30
Pipe organs.....15; 15; 30
Pipe organ player actions and parts thereof, parts of pipe organs, n.o.p.....Free; 15; 25
Organs, mouth.....15; 17½; 30
Organs, parts of, n.e.s.....Free; 20; 25
Organ, player (mechanical).....15; 15; 30
Ornaments of Alabaster.....17½; 17½; 30
Ornaments of amber, spar, terra cotta, or composition, and bead ornaments 17½; 17½; 30
Ornaments for bats, feathers, fruits, grains, leaves and flowers.....20; 22½; 27½
Ornaments, lignine, and composition ornaments in imitation of wood carvings (furniture) 15; 27½; 45
of lace, white or cream coloured, of cotton or linen, not including lace collars..... 20; 25; 30
and per lb. —; 4c.
Orris root, unground..... ..... Free
ground.....Free; 15; 25
Osier plaits or braids for hats.....Free
Osiers, unmanufactured.....Free
Outboard Motors.....15; 25; 30
Oven thermostats, automatic oven lighters and dual valves, for use in the manufacture of apparatus designed for cooking with gas; gas pressure regulators for use in the gas line between the meter and the cooking apparatus or for installation on the cooking apparatus.....Free; 10; 30
Ovens, of a class or kind not made in Canada, for use in commercial bakeries....Free; 10; 30
Overcoatings, wool, (see wool fabrics) n.o.p.
Ox gall, purified..... .....Free; 17½; 25
Oxide, chromium materials imported by manufacturers of chromium oxide for use only in the manufacture of chromium oxide in their own factories—from Oct. 1, 1949 to June 30, 1951.....Free; Free; 20
Oxide of cobalt.....Free; 10; 10
Oxide of ethyl, hydrated, or spirits of wine (see alcohol, ethyl).
of calcium 15; 20; 25
of copper, and tin.... .....Free; 15; 15
Oxide titanium—dry red lead, orange mineral, titanium oxide, and antimony oxide; zinc oxides, zinc white and lithopone.Free; 12½; 15

Oxides and stains, valued at not less than 20c. per lb., for use exclusively as colouring constituents in the manufacture of vitreous enamels and pottery glazes.....Free; 20; 22½
Oxone, dry (see med. prep.).....17½; 20; 25
Oxygen gas.....15; 20; 25
Oyster shells, crushed or ground.....15; 20; 25
Oyster shells, not further manufactured than crushed or screened, or both, for use as poultry feeds or in the manufacture of poultry feeds 10; 10; 20
Oysters, prepared or preserved, n.o.p. 17½; 22½; 30
shelled, in bulk, per gallon.....7c.; 5c.; 10c
From New Zealand, per gal.....5c.
shelled, in cans not over one pint, including the duty on the cans, per can.....2c.; 2½c.; 3c.
From New Zealand, per can.....1½c;
shelled, in cans over one pint and not over one quart, including the duty on the cans, per can.....3c.; 4½c.; 5c.
From New Zealand, per can.....2½c.
shelled in cans exceeding one quart in capacity, including the duty on the cans, per quart.....3c.; 4½c.; 5c.
From New Zealand, per quart.....2½c
Provided that a fraction over a quart shall be computed as a quart for duty purposes under this item.
cans for, with wedge shaped covers....15; 20; 30
in the shell.....17½; 15; 25
From New Zealand.....15%
seed and breeding, imported for the purpose of being planted in Canadian waters.....Free
pails (see pails).
Ozokerite wax.....5; 7½; 10
Ozone Generators and Airifiers, of a class or kind not made in Canada.....Free; 5; 10

P

Packages (see page 772).
Packages, containing free goods only; usual coverings, except receptacles capable of holding liquids, containing goods subject to a specific duty only, n.o.p.....Free
Usual coverings containing goods subject to any ad valorem duty, when not included in the invoice value of the goods they contain (see coverings).....Free; 7½; 20
Packages, tea, of tin.....20; 25; 30
tin, containing molasses.....20; 25; 30
Packages, wood, containing molasses..17½; 20; 25
Packing, asbestos.....15; 20; 25
Packing, asbestos, when made from crude asbestos of Empire origin.....Free; 20; 25
Packing, rubber.....20; 22½; 35
Garlock, as rubber packing.....20; 22½; 35
Packing, Klingert and Vulcabeston....20; 22½; 35
palmetto (asbestos).....15; 20; 25
Pads, hair brush.....15; 25; 40
paper, not printed.....17½; 25; 35
a packing for apple boxes.....17½; 20; 25
stair.....15; 22½; 25
Pails, wood, containing oysters or other fish 17½; 20; 25
Pails, oyster, exported and returned (see Canadian goods returned).....Free

Paint, gold liquid.....15; 22½; 25
anti-corrosive and anti-fouling.....17½; 25; 30
Paints and colors; ochres, ochery earths, siennas and umbers.....5; 15; 15
oxides, fireproofs, rough stuffs, fillers, laundry blueing, and colors, dry, n.o.p. 12½; 17½; 22½
Paints and colors, dry red lead, orange mineral, titanium oxide, antimony oxide, zinc oxides as zinc and white and lithopone..Free; 12½; 15
ground and liquid, n.o.p.....17½; 20; 30
Paints ground in spirit, per gal.....75c; 85c; $1.25
water color, dry.....12½; 17½; 22½
water color, n.o.p.....17½; 20; 30
Paints, artists' and school children's colours; fitted boxes containing the same....—; 15; —
Paintings in oil or water colors and pastels, valued at less than twenty dollars each. 15; 22½; 25
Paintings in oil or water colours, and pastels, valued at not less than twenty dollars each; framed or not (No Sales Tax).....Free
The paintings alone, not including value of frames, must be valued at $20 each, or more.
Paintings and sculptures by artists domiciled in Canada but residing temporarily abroad for purposes of study, under regulations by the Minister, framed or not.....Free
of manganese.....Free
of zinc.....Free; 15; 15
Paintings, n.o.p.....15; 20; 22½
Paintings, pastels, photographs, drawings and other art work and illustrations of all kinds, n.o.p., whether originals, copies or proofs, for reproduction in periodical publications enjoying second-class mailing privileges.....Free; 9; 25
Provided that goods which are entitled to entry free of duty or at a lower rate than as indicated in this item shall not be entered at the rates specified in this item.
Palm kernels.....Free
Palm leaf, unmanufactured.....Free
Palm nut cake and palm nut cake meal.....Free
Palm trees, natural, preserved.....—; 20; 25
Palms, florists stock.....Free; 12½; 25
Pamphlets, advertising, per lb.....5c.; 10c; 15c.
duty not less than —; 25; 35
or parts thereof, n.o.p.....Free; 10; 10
Pancreatin.....15; 20; 25
Pans, platinum, for sulphuric acid (see platinum).....Free
Papaine.....Free; 5; 17½
Paper, advertising, blotter per lb.....5c.; 10c.; 15c.
duty not less than —; 25; 35
Paperboard—see boards.
Papers, albumenized, etc., for photographers n.o.p.....Free; 20; 30
Paper and materials of paper, gutta percha and imitation rubber, when imported by manufacturers of music rolls for piano players for use only in the manufacture of such music rolls in their own factories.....Free
artotype bromide.....Free; 20; 30
baryta coated, etc., (see photographic paper) Free; Free; 10
boxed.....17½; 25; 35
caps for toy pistols.....10; 30; 40
cigarette, in rolls, ungummed.....10; 15; 25
cigarette, gummed, in rolls.....—; 15; —
cigarette, not gummed in sheets containing not less than 32 sq. ins.....10; 15; 25
cigarette, in tubes or booklets.....17½; 20; 35
coated, ruled and bordered.....17½; 25; 35
coated when used exclusively in the production of magazines, newspapers and periodicals, printed, published and issued regularly. 17½; 25; 35
containers of corrugated or laminated fibreboard per lb.....1c.; 4/6c.; 1½c.
but not less than —; 20; 35
cutting machines, bookbinders'....Free; Free; 10
of all kinds, n.o.p.....15; 22½; 25
deadening quilts, layers of hair, asbestos and paper:—hair the chief value.....25; 27½; 40
per lb.—; —; 35
Duplexbacking papers or wrappers including those printed and/or skived for use in the packaging of photographic roll films; interleaving and wrapping paper, for packaging flat photographic films and photographic papers; when imported by manufacturers of photographic films and photographic papers for use in their own factories in the packaging of such films or papers.....5; 12½; 35
electric cable insulating, .0045 inch or less in thickness, and condenser tissue paper. Free; 10; 25
envelope paper, opaque, made in one process 15; 22½; 25
envelopes, paper, n.o.p.....17½; 25; 35
filter in sheets.....15; 22½; 25
filter cut to shape.....17½; 25; 35

gummed 17½; 25; 35
hand made, not to include mould-made deckle-edge papers, valued at not less than 40 cents per lb wholesale 10; 22½; 35
calendered to between .006 and .008 inch thickness adapted for the manufacture of shot shells ..... Free
in single sheets, containing not less than 144 square inches, not exceeding .012 and not less than .003 of an inch in thickness, specially processed, and printed, for use in duplicating machines ..... Free; 7½; 35
processed, plain, punched, printed or not, for use in duplicating machines, until December 31, 1951, ... Free; 7½; 35
manufactures of, n.o.p. 17½; 25; 35
matrix, not being tissue paper, adapted for printing ..... Free
milk bottle caps, printed or not 15; 25; 27½
Paper napkins, tray covers, mouth wipers and similar goods, not further manufactured than cut into square or oblong sheets. 15; 22½; 25
Paper, plain, one colour 15; 22½; 25
glazed, coloured 17½; 25; 35
parchment, n.o.p. 17½; 25; 35
Paper pads, not printed 17½; 25; 35
perforated, music rolls 5; 7½; 10
Paper, pulp ..... Free; Free; 25
Papers, coated, when used exclusively in the production of magazines, newspapers and periodicals printed, published and issued regularly under regulations prescribed by the Minister 17½; 32½; 35
printing, not more than 2¼c. per lb., in sheets and rolls 10; 12½; 15
printing, n.o.p. 15; 22½; 25
pyramids for coins 17½; 25; 35
Paper, regenerated cellulose in sheet, not printed 20; 25; 35
Paper, ruled, bordered and coated 17½; 25; 35
Paper sacks and bags of all kinds 15; 22½; 35
Paper, sand, glass, flint and emery 12½; 20; 25
chamois made by one process 15; 22½; 25
chamois made by more than one process 17½; 25; 35
Paper shells, brass cups for (see cups) ..... Free
Paper, super calendered or machine finish grades of book paper, not coated, when used exclusively in the production of magazines, newspapers and periodicals, regularly issued, under regulations 12½; 22½; 25
Paper straw board in sheets or rolls not pasted or coated 15; 22½; 35
Paper, surface coated 17½; 25; 35
Paper, tarred 15; 22½; 35
tissue, vari-coloured 17½; 25; 35
tissue paper, not coated nor impregnated, when imported by manufacturers of stencils for duplicating machines for use exclusively in the manufacture of such stencils in their own factories ..... Free; 10; 25
toilet in sheets or rolls 15; 22½; 25
tubes and cones for winding yarn ..... Free
twine or yarn, when imported by manufacturers of furniture for use only in their own factories in the manufacture of furniture ..... Free
wall ..... 17½; 22½; 35 and 2c. lb. General Rate
wall, ingrain (duplex and plain) not printed on, but colored in the pulp, when imported in rolls exceeding 50 lbs. each, by wall paper manufacturers for the purpose of being manufactured in Canada into wall paper hangings 15; 22½; 25
waste, clippings ..... Free
waxed 17½; 25; 35
waxed stencil, for use in duplicating machines 10; 25; 35
window blinds 17½; 25; 35
wrappings, not coated or embossed 17½; 22½; 35
wrapping, coated on one side with a black composition 17½; 25; 35

Papeteries, boxed papers, envelopes and blank books 17½; 25; 35
Papier-mache shoe buttons ..... Free
skulls (for ornaments) 17½; 25; 35
Paperware, n.o.p. 17½; 25; 35
Paraffin wax, n.o.p. 15; 22½; 25
Paraffin wax when imported for use exclusively in the manufacture of candles 10; 12½; 25
Paraffin wax candles 15; 22½; 25
Parasols, sticks, bamboo reeds for (see cane) ..... Free
sticks or handles, n.o.p. ..... Free; 5; 20
sticks, ribs, runners, etc., for (see ribs) .....
Parasols of all kinds 22½; 25; 35
Paring machines 10; 25; 35
Paris green, dry ..... Free; 7½; 10
Paris, plaster of, calcined, the weight of the package to be included in the weight for duty, per 100 lbs. ..... Free; 11c; 12½c
plaster of, not calcined, ground 15; 20; 25
white ..... Free; 10; 10
Parrots ..... Free; 7½; 25
Parsley, fresh, in natural state, weight of packages included in weight for duty Free; 10; 30
Parsley and parsnip seeds, in packages weighing more than 1 pound ..... per lb. .. Free; 2c; 5c
Partridges, n.o.p., dead or alive 10; 15; 20
Passion fruit ..... Free; 15; 20
Australia and New Zealand ..... Free
Passover bread, n.o.p., in packages over 25 lbs. each 15; 15; 20
Paste, adhesive—cereal or starch products which require only to be ground in order to form, when mixed with cold water, an adhesive paste, per lb ..... ⅗c; 1¼c; 2c
Paste, animal liver 15; 7½; 35
Paste, vegetable pastes and hash and all similar products composed of vegetables and meal or fish or both, n.o.p. 7½; 25; 35
paste, per lb ..... ⅗c.; 1c.; 2c.
Paste, and adhesive 15; 20; 27½
and per lb ..... 1½c.; 2½c.; 3c.
indigo, and extracts of ..... Free
Paste, liquorice, not sweetened ..... Free; 12½; 17½
anchovy and bloater 17½; 27½; 30
Pastes and all other perfumed preparations, n.o.p., used for hair, mouth or skin 15; 25; 40
n.o.p. (see med. preps.) 17½; 20; 25
Pastels (see paintings).
Pasteurizers for dairying purposes and complete parts ..... Free; 15; 25
Pastiles (fumigating) 15; 20; 25
Patterns, being models on invention, which cannot be fitted for use ..... Free
Patterns of brass, iron steel or other metal not being models 20; 27½; 30
linoleums, stamped on paper, per lb 5c.; 10; 15
duty not less —; 25; 35
Patterns, paper, boot and shoe ..... Free; 12½; 15
Paving blocks of stone ..... Free; 20; 35
blocks of wood 17½; 20; 25
Paving brick ..... 12½; 15; 22½ and $1.00 ton General Rate
Peaches, dried ..... Free; 15; 25
From Australia ..... Free
Peaches, See fruits, fresh.
dried in air-tight tins per lb ..... 2c.; 3½c.; 5c.
Under Australian Treaty, per lb ..... ½c.
New Zealand, per lb ..... 1c.
Peach seedling stock for grafting ..... Free
Peach trees, including June buds, each Free; 5c; 6c
Peanut shells, ground or in natural state. 15; 20; 25
Peanuts, green, in the shell, or not further processed than shelled per lb ..... Free; Free; 1c.
When for use in the production of oil and oil cake or oil cake meal, exempt from special excise tax.
Under Australian, Southern Rhodesia and South Africa agreements ..... Free
Peanuts, not shelled, n.o.p. ..... Free; Free; 1c
South African Agreement ..... Free
Peanuts, shelled, n.o.p. ..... Free; Free; 1c

For explanation of rates, restricted imports and Geneva agreements, see pages 671-679.

Peacocks, alive, for improvement of stock.....Free
Peacocks, alive—other purposes..... 12½; 15; 20
Peaks for caps, imported by manufacturers for the use exclusively in the manufacture of hats and caps in their own factories.....Free
Pears, fresh fruit. See fruit, fresh.
dried.....Free; 15; 25
Australian Treaty and South Africa.....Free
Pear seedling stock for grafting.....Free
Pear trees each.....Free; 8c; 9c
Pearl ash, in packages less than 25 lbs. 10; 12½; 15
Pearl, ash and pot, in packages not less than 25 lb. weight.....Free
essence, when imported by manufacturers of imitation pearls, for use only in the manufacture of such articles in their own factories.....Free; Free; 30
Pearls and imitations thereof, pierced, split, strung or not, but not set or mounted 7½; 10; 10
Peas, canned, weight of packages to be included in weight for duty, per lb....Free; 1½c; 3c
Peas, damaged by water in transit.....15; 22½; 25
Peas, grain, per lb.....Free; ¾c; 1c.
New Zealand.....Free
green, n.o.p.....Free; 10; 10
12 weeks per lb —; 2c.; 2c.
Weight of package to be included in weight for duty.
split..... 15; 20; 25
Pecans, shelled or not.....1c; 1c; 3c
Pepper shells, ground.....7½; 10; 10
Pedometers and complete parts, n.o.p...2½; 15; 30
Pedometers and paceometers for surveyors, engineers.....Free; 9; 15
Peel, candied..... 20; 27½; 35
orange dried.....Free
Pelts, raw.....Free
Pencil cases, wood, plain..... 17½; 20; 25
Pencils, chalk..... 10; 20; 35
Pencils, crayon of chalk.....10; 20; 35
crayon soapstone.....10; 30; 35
Pencils, lead.....10; 30; 35
Pencils, slate..... Free; 22½; 25
Penholders.....12½; 22½; 27½
Penknives.....Free; 20; 30
Pen nibs of steel.....Free; 12½; 27½
Pens and fountain pens.....12½; 22½; 27½
for book binders ruling machine... Free; Free; 10
Peppermint oil..... Free; 7½; 7½
Pepper shells, ground,..... 7½; 10; 10
3c lb
unground.....Free; 5; 12½
Peppers, green..... Free; 10; 30
Pepper, chile, ground.....5; 7½; 10 and 3½c. lb.
Pepsin..... Free; 17½; 25
Perchlorate of ammonia, used in m'f'g. of explosives.....Free
Percussion caps.....10; 22½; 30
Perfumery, including toilet preparations, non-alcoholic viz.: Hair oils, tooth and other powders and washes, pomatums, pastes and all other perfumed preparations, n.o.p., used for hair, mouth or skin.....15; 25; 40
Perfumes, alcoholic (see alcoholic perfumes)
Perilla oil, when for use in Canadian manufacturing.....Free
Periodicals, unbound or paperbound, printed and issued at regular intervals, not less frequently than 4 times a year and bearing date of issue.....Free
Peroxide of barium, used in the m'f'g. of peroxide of hydrogen.....Free
Peroxide of hydrogen, solutions of n.o.p. 12½; 22½; 25
of hydrogen, solution of containing 25% or more by weight of peroxide of hydrogen Free; 22½; 25
Peroxide of soda ..... Free; 15; 20
Persimmons.....Free; 10; 20
Personal Effects,—See Apparel.
Petroleum
Crude petroleum not subjected to any other process than natural weathering and removal of foreign matter and water, when imported by oil refiners to be refined in their own factories:—
(*i*) .8155 specific gravity (42.0 A.P.I.) or heavier at 60 degrees Fahrenheit.....Free
(*ii*) Lighter than .8155 specific gravity (42.0 A.P.I.) at 60 degrees Fahrenheit. per gallon ⅛c.; ½c.; 1c
Crude petroleum, n.o.p. per gallon ⅛c.; ½c.; 1c.
Petroleum tops; blends of petroleum tops or petroleum products with crude petroleum; all the foregoing .7249 specific gravity (63.7 A.P.I.) or heavier, at 60 degrees Fahrenheit, when imported by oil refiners to be refined in their own factories. per gallon Free; 1c.; 2c.
Natural casinghead, compression or absorption gasoline, lighter than .6690 specific gravity (80.0 A.P.I.) at 60 degrees Fahrenheit, when imported by refiners of crude petroleum for blending with gasoline wholly produced in Canada.....Free
Petroleum Products, n.o.p.—
(*i*) Lighter than .8236 specific gravity (40.3 A.P.I.) at 60 degrees Fahrenheit. per gallon ¾c.; 1c.; 2c.
(*ii*) .8236 specific gravity (40.3 A.P.I.) or heavier at 60 degrees Fahrenheit. per gallon ⅛c.; ½c.; 1c.
Petroleum oil known as engine distillate .8017 specific gravity (45.0 A.P.I.) or heavier at 60 degrees Fahrenheit. per gallon ⅛c.; ½c.; 1c.
Oil when imported by miners or mining companies or concerns to be used in the concentration of ores of metal in their own concentrating establishments, under regulations prescribed by the Minister.....Free
Lubricating oil .8236 specific gravity (40.3 A.P.I.) or heavier at 60 degrees Fahrenheit, when imported by manufacturers of petroleum white oils of medicinal and technical grades, for use exclusively in the manufacture of such oils in their own factories, provided that the imported oil is to be processed with fuming sulphuric acid (20 per cent oleum) in such proportion that not less than 5 parts of acid to 100 parts of oil, by weight, shall be used.....Free; 5; 10
Lubricating oils composed wholly or in part of petroleum:—
(*a*) valued at less than 25c. per gallon. per gallon 1½c.; 2¼c.; 2½c.
(*b*) n.o.p.....10; 12½; 20
Refined petroleum jellies and oils, for toilet, medicinal, edible, or similar purposes. 15; 20; 25
Petroleum greases and lubricating greases, n.o.p. 12½; 17½; 20
Liquefied petroleum gases for heating, cooking or illuminating purposes, when imported in containers.....10; 12½; 25
Petroleum Coke ground or unground.....Free
Phenol when imported by manufacturers of synthetic resin glues, for use only in the manufacture of such glues in their own factories.....Free
Philosophical instruments, n.o.p.....2½; 15; 30
Philosophical and scientific apparatus, utensils, instruments, and preparations, including boxes and bottles containing the same; maps, photographic reproductions, casts as models, animals as research or experimental subjects, etchings, lithographic prints or charts; mechanical equipment of a class or kind not made in Canada. All articles in this item, when for the use and by order of any society or institution incorporated or established solely for religious, philosophical, educational, scientific or literary purposes or for the encouragement of the fine arts, or for the use and by order of any public hospital, college, academy, school, or seminary of learning in Canada, and not for sale, under regulations prescribed by the Minister.....Free

Philosophical, photographic, mathematical and optical instruments, n.o.p.; speedometers, cyclometers and pedometers, n.o.p.; complete parts of all the foregoing.....2½; 15; 30
Phonograph records for bona fide libraries, and being the property of the organized authorities of such libraries and not in any case the property of individuals or business concerns, under such regulations as the Minister may prescribe.....Free
Phonographs, records and cylinders.....15; 20; 30
Phosphate acid, n.o.p., not medicinal ..Free; 25; 25
Phosphor bronze wire, made of 7 strands of 19 wires each, for use in wireless telegraph stations.....17½; 22½; 25
Phosphoric acid.....Free; 25; 25
Phosphoric clarifying paste for use in sugar refining.....Free; 20; 20
Phosphate rock (see fertilizers) (no S.T.).....Free
Phosphate, rock, acidulated for fertilizer. Free; 5; 10
Phosphate of soda.....15; 20; 25
Phosphor tin and phosphor bronze in blocks, bars, plates, sheets and wire.....5; 7½; 10
Phosphorus.....Free; 20; 20
Photograph frames, of any material.....17½; 20; 30
Photographers' paper, chem. prepared...Free; 20; 30
Photographic cameras and equipment and complete parts of the foregoing, for use by professional photographers and commercial photo-finishers in their own business, as follows:
Cameras for professional purposes, for making negatives 4¾ inches by 6½ inches and larger, and the following accessories for use with such cameras: lenses, shutters, exposure meters, range finders, film and plate holders, lens hoods, lens boards, ground glass carriages, reducing backs, reversible adapter backs, lantern slide attachments, film sheaths, combination paper and plate holders, kits, carrying cases, camera stands, camera tripods, camera tripod tops, vignetters, diffusion disks, diffusion disk holders, colour filters, colour filter holders, polarizing screens, polarizing screen holders and backgrounds.
Printers, enlargers, heaters, dryers, mounting presses, print washers, automatic film processers, printing frames and tanks for developing, fixing and washing.....Free
Photographic dry plates.....15; 25; 30
Photographic instruments, n.o.p.....2½; 15; 30
cameras, and complete parts thereof, n.o.p. 7½; 20; 30
cameras and complete parts thereof, of a class or kind not made in Canada 5; 17½; 30
Photographic paper, plain basic, baryta coated, adapted for use exclusively in manufacturing albumenized or sensitized photographic paper Free; Free; 10
Photographs, n.o.p.....12½; 20; 22½
Photographs, reproductions for schools, etc. (see philosophical apparatus).....Free
Photographs, not exceeding three, sent by friends, not for sale.....Free
Photographs, chromos, chromotypes, oleograph paintings, drawings, pictures, transfers, engravings or prints or proofs and similar works of art n.o.p.....12½; 20; 22½
Photographs, news.....Free
Photographs, for reproduction in periodical publications, enjoying second class mailing privileges, if pages are bound or otherwise fastened together. No Sales Tax.....Free; 9; 25
Pianofortes.....20; 22½; 30
Pianofortes, parts of.....Free; 20; 25
player, mechanical.....15; 20; 30
Piano key ivories.....Free
Piano material, etc., viz.: Key pins, damper springs, jack springs, rail springs, regulating screws, spoons, bridle wires, damper wires, back check wires, dowel wires, German centre pins, brass pins, rail hooks, brass brackets, plates, damper rod nuts, damper sockets and screws, shell, brass capstan screws, brass flange plates and screws, brass flanges, brass whitened spring wire; hammer wires, fly felt, butt felt, damper felt, hammer rail cloth, back check felt, catch felt, thin damper felt, whip cloth, brushing cloth, hammer felt, back hammer felt, bridle leather and buckskin, when imported by manufacturers of piano keys, actions, hammers base dampers and organ keys, for use exclusively in the manufacture of such articles in their own factories.....Free
Pickets, plain, wood (see planks).....Free
Pickles, olives in brine, ripe.....Free; Free; 30
Pickles, olives in brine, not bottled, to be used in the manufacture of pickles when imported by manufacturer of such pickles.....10; 17½; 30
Pickles, sauces and catsups, including soy 15; 20; 35
Picks (tools).....10; 25; 35
Pictures, advertising matter..... 5c.; 10c.; 15c.
Duty not less than..... —; 25; 35
Pictures (bequest).....Free
Pictures, religious, and mottoes, not including frames. No Sales Tax.....Free
Pictures, framed.....17½; 20; 30
Pictures, Religious Sunday lesson (no S. T.)...Free
Pictures, n.o.p.....12½; 20; 22½
Pie plates, paper.....20; 25; 35
Pies per lb. ½c. and..... 15; 30; 35
Pigeons, homing.....Free
n.o.p.....Free; 20; 25
Pig metal, 70% iron and 30% nickel, when imported in the form of pig iron per ton $1.50; $2.50; $2.50
Pigs, Britannia metal in.....Free
iron in, per ton.....$1.50; $2.50; $2.50
lead in.....¾c. lb.; 1c.; 1c.
tin in.....Free
zinc in.....per lb.; ¾c. 1c.; 1c.
Pigs, guinea, for research purposes.....Free
Pillow cases, of cotton, n.o.p.....25; 22½; 35
General Rate per lb. 4c.
linen.....Free; 22½; 35
Pillow cases, vegetable fibre.....25; 22½; 35
and per lb. —; 3c.; 4c.
Pillows, feather.....15; 27½; 45
Pills, n.o.p. (med. preparations) 17½; 20; 25
Pineapples.....Free
Pineapples in air-tight cans or other air-tight packages, n.o.p., the weight of cans or other packages to be included in the weight for duty, per pound.....1c.; 2c.; 5c.
Australian Treaty, Free; South Africa.....Free
Pine fibre..... 15; 20; 25
Pine tar, crude, in packages of not less than 15 gallons.....Free
Pins, Hackle, Faller, Gill and Jenny, when used in the manufacturing of twine.... Free; 5; 10
Pins or pegs of synthetic resin used as bristles in the manufacture of brushes.....Free; 5; 20
Pins, hair, celluloid.....10; 25; 40
Pins, hat, not being jewellery.....15; 25; 30
and per lb. —; 10c.; 10c.
Pins, rolling.....15; 17½; 20
safety, plated or not of wire.....17½; 25; 30
and per lb. —; 10c.; 10c.
Pins specially designed for marking systems —; 5; —
stick, not jewellery..... 17½; 25; 30
and per lb. —; 10c; 10c
wire, n.o.p., of any metal.....15; 25; 30
and per lb. —; 10c; 10c.
Pipe, cast, of iron or steel, n.o.p.....Free; 7½; 10
Pipe, cast, of iron or steel, valued at not more than 5c. per lb.
per ton $5.00; $10.00; $14.00
Pipe covering, magnesia..... 15; 20; 25
conduit, clay glazed, for telegraph wires 17½; 25; 35
Pipe fittings, iron or steel, plated or not 20; 22½; 30
Pipe, iron, tin lined..... 12½; 15; 30
lead.....20; 27½; 30
Pipe, lock joint, n.o.p.....12½; 15; 30
Pipe mounts, tobacco..... 17½; 25; 35
Pipe platinum, for sulphuric acid (see platinum etc.).....Free
Pipes and tubes, not exceeding 2 inches in diameter made from puddle iron, when for use exclusively in recovering crude petroleum.Fre

For explanation of rates, restricted imports and Geneva agreements, see pages 671-679.

Pipe, of steel, seamless, hot finished, not further manufactured than cut to length and bent to shape, deburred or not, when imported by manufacturers of pipe fittings for use exclusively in the manufacture of buttwelding fittings in their own factories—April 1, 1949 to June 30, 1951 ..... Free; 10; 35
Pipes, drain and sewer 15; 22½; 35
tobacco of all kinds 17½; 22½; 35
Pistol covers or cases 10; 22½; 30
Pistols 10; 22½; 30
Piston castings of any material semi-finished Free; 25; 25
Pitch, bone, crude only, in packages of not less than 100 lbs ..... Free
Burgundy ..... Free
coal and pine ..... Free
Plaits of chip, of a class or kind not made in Canada, palm leaf, manilla, willow, osier, rattan, straw, tuscan or grass, when imported for use exclusively in the manufacture of hat bodies or shapes, but not for ornamenting or trimming of such bodies or shapes ..... Free
Planes, tools, iron or steel 10; 25; 35
Planes, wood block ..... 10 : 25, 35
Planks, boards, clapboards, laths, plain pickets and other timber or lumber of wood, not further manufactured than sawn or split, whether creosoted, vulcanized or treated by any other preserving process, or not ..... Free
Planks, boards and other lumber of wood, sawn, split or cut, and dressed on one side only, but not further manufactured ..... Free
jointed, tongued and grooved (see boards). 10; 10; 25
Planks, cork, produced from cork waste, or granulated or ground cork ..... Free; 17½; 25
Planing mills, iron or steel n.o.p. 10; 25; 35
Planing mills, iron or steel, of a class or kind not made in Canada ..... Free; 10; 35
Plans, building, n.o.p. ..... 12½; 20 ; 22½
(Value, 3% of cost of structure.)
Engineers' plans—see blueprints
Plantains (fruits) ..... Free
Plants for dyeing or tanning (see dyeing articles) Free
Plants, fruit, n.o.p. (no S.T.) 12½; 17½; 30
(no S.T. on Vegetable plants)
nursery stock, n.o.p. (see Florist stock, trees, etc.)
rubber (ficus) 15; 17½; 25
Plaster of Paris, or gypsum, calcined, and prepared wall plaster, the weight of the package to be included in the weight for duty, per 100 lbs ..... Free; 11c; 12c.
blocks, fire proof 15; 20; 25
board 15; 22½; 35
casts for ornamenting walls 15; 20; 25
centre pieces and brackets 15; 20; 25
ground, not calcined 10; 12½; 15
Plaster of Paris or gypsum, ground, not calcined. 10; 12½; 15
Plasters, n.o.p. (see med. prep.) 17½; 20; 25
Plasticine, modelling material 15; 20; 25
Plate, family (bequest) (see apparel) ..... Free
Plated metal for watch cases, jewellery and wire (see composition, etc.) ..... Free; 7½; 10
Plated ware, electro plated, n.o.p. 17½; 22½; 45
Plated ware, nickel and gilt, n.o.p. 17½; 22½; 45
Plates, Canada 7½; 20; 20
Plates, rolls and cylinders, engraved on wood or on steel, or other metal and transfers taken from the same, n.o.p.; engravers' plates, rolls and cylinders of steel, or other metal, polished or otherwise processed, for engraving thereon or for transferring thereto from engraved plates 10; 15; 20
Plates, fashion, tailors' milliners', and mantle makers', when imported in single copies in sheet form with magazines or periodicals, trade journals ..... Free
half tone ..... Free; 15; 20
Iron or Steel (see Iron).
or rugs, china goat, wholly or partly dressed, but not dyed ..... Free
photographic, dry 15; 25; 30
Plates for printing in two or more colours, including electrotypes, nickeltypes and all engravings on steel or other metal, for use exclusively in printing, n.o.p. ..... Free; 15; 20
Plates, printing, of all kinds for periodical publications enjoying second-class mailingprivileges, the pages of which are regularly bound, wire-stitched or otherwise fastened together, and matrices, metal bases and copper shells therefor, but not to include printing plates and other articles covered by tariff item 475. (no Sales Tax if non-advertising.) Free; Free; 25
Plates, printing, n.o.p. whether for printing or lithographing, and transfers taken from same, and positive and negative films, for use exclusively in the production of books which are included in the curriculum of any University, College or School in Canada, for use as text books or as works of reference, not to include dictionaries ..... Free
Plates, tin, n.o.p. 15; 15; 20
Plates, tin, of a class or kind not made in Canada ..... Free; 10; 15
Plate, one quarter pound, electrolytic tin, for use in Canadian manufactures ..... Free; 5; 20
Platinum, bars, strips, sheets or plates ..... Free
bichloride ..... Free; 15; 25
crucibles ..... Free
evaporating dishes ..... Free
etc., for manufacture of chlorates and colours ..... Free; 10; 10
primers or electric fuses 15; 22½; 30
retorts, pans, condensers, tubing and pipe and preparations of platinum, when imported by manufacturers of sulphuric acid for use exclusively in the manufacture or concentration of sulphuric acid in their own factories ..... Free
Platinum wire and platinum in bars ..... Free
washers and rivets 15; 20; 25
Player organs and pianos 15; 20; 30
Playing cards, embossed, for the blind ..... Free
Playing cards, per pack 5c; 7c; 8c
Provided that in no case shall the duty under the British Preference be in excess of of 15%.
Pleasure carts, and finished parts of ... Free; 10; 15
Ploughs and parts, n.o.p. (no S.T.) ..... Free
articles which enter into the cost of the goods above enumerated (No S.T.) ..... Free
snow, iron or steel 10; 25; 35
Plough plates and points, shares; complete parts of ploughs ..... Free
Plumbago crucibles ..... Free; 15 15
ground, and manufactures of, n.o.p. 15; 22½; 25
not ground, or otherwise manufactured Free; 7½; 10
Plum pudding 15; 25; 35
Plums and prunes. See fruit, fresh.
Plums and prunes, dried, unpitted, per lb. Free; Free; 1c.
when in packages weighing two lbs. each or less, the weight such packages to be included in the weight for duty.
From South Africa ..... Free
Plungers or valves made of porcelain for pumps to be used exclusively in mining operations (no S.T.) ..... Free
Pneumatic machine tools, iron or steel 10; 25; 35
Pocket books 12½; 22½; 40
Pods, musk in, or in grain ..... Free
Points, ivory vaccine 15; 20; 25
vaccine, sundry articles for (see metallic tubes) Free
Poker chips—according to material.
Poles, cornice, of all kinds 20; 27½; 30
carriage ..... Free; 15; 25
Poles, trolley 15; 25; 30
Polish knife and other, n.o.p. 12½; 17½; 27½
stove, plumbago 15; 22½; 25
Polyantha, dwarf, rose bushes, imported by florists or purchased in bond in Canada

for bona fide forcing purposes in their own greenhouses prior to disposal....Free; 12½; 20
Pomades, French or flowers odours preserved in fat or oil for the purpose of conserving the odours of flowers which do not bear the heat of distillation, when imported in tins of not less than ten pounds each..... 10; 12½; 15
Pomades, all other.....15; 25; 40
Pomatums (see perfumery) 15; 25; 40
Pomegranates.....Free
Pontianac gum.....Free; 10; 15
Pop corn, candied 15; 25; 35
Poplin (see wool fabric)
Poplin, Irish—see Irish poplin.
Porcelain cement clinker (white) when imported by manufacturers of white porcelain cement, for use in the manufacture of same, in their own factories, per 100 lbs.....2c.; 4c.; 6c.
Porcelain knobs, insulators.....15;22½; 27½
shades (glass).....10; 27½; 32½
tableware.....Free; 25; 35
ware, other.....17½; 25; 35
Portable engines with boilers, in combination, horse powers and traction engines, for farm purposes; n.o.p. and complete parts thereof.....Free
Portable gasoline engines for farm or other purposes..... 15; 25; 30
Portable steel hammer—for, sharpening well drilling bits or repairing well drilling apparatus, n.o.p.....10; 25; 35
of a class or kind not made in Canada. Free; 10; 35
Porter and stout, in bottles, per gal. 15c.; 50c.; 50c.
And in addition thereto under all tariffs 40c. gal.
in casks, per gal.....25c.; 35c.; 35c.
And in addition thereto under all tariffs 40c. gal.
(See Schedule p. 670)
Ale and beer, in bottles, per gal. ....15c.; 50c.; 50c.
And in addition thereto under all tariffs 40c gal.
Provided, that six quart bottles or twelve pint bottles shall be held to contain one gallon.
Portfolios.....12½; 22½; 40
Postage stamps, collections of. (no Sales Tax.)..Free
Post cards, picture.....20; 25; 35
and General Rate per lb. 5c.
advertising, per lb..... 5c.; 10c.; 15c.
duty not less than.... —; 25; 35
Post cards, printed, non-advertising 17½; 22½; 35
Posters, advertising (see advertising matter), per lb.....5c; 10c; 15c
duty not less than.... —; 25; 35
Post hole diggers and parts.....Free
Potash, chlorate of, n.o.p.....Free; 15; 25
Potash, chlorate of, not further prepared than ground.....Free; 15; 20
bichromate of potash, crude; red and yellow prussiate of potash..... Free; 15; 15
German mineral (see fertilizers).....Free
muriate of, crude used for fertilizer.....Free
nitrate of (saltpetre).....Free
permanganate of.....Free; 15; 25
prussiate of, red and yellow.....Free; 15; 15
salts, German (see fertilizers).....Free
sulphate, crude for fertilizer.....Free
Potassic nitrate of soda.....Free; Free; 25
Potassium, cyanide of, for reducing metals in mining operations.....Free
cyanide of, n.e.s.....Free
Potato diggers.....Free
flour, weight of package to be included in weight for duty (see starch) per lb. 1c.; 1½c.; 2c.
Spirit or oil, (see Alcohol, Ethyl)
starch, including package (see starch). per lb.....1c.; 1½c.; 2c.
Potato planters and complete parts.....Free
Potatoes in their natural state:
(a) August 1st to June 14th inclusive per 100 lbs.....Free; Free; 75c.
(b) June 15th to July 31st inclusive per 100 lbs.....Free; 37½c.; 75c.
dried, desiccated, or otherwise prepared, per lb..... Free; free; 2¾c.
sweet and yams, in natural state, per 100 lbs. Free; Free; 15c.
sweet, n.o.p. per lb.....Free; 1¾; 2¾
Pots, furnace slag, of a class or kind not made in Canada.....Free
Pots, furnace slag, n.o.p. 12½; 17½; 20
Poultry and game, canned.....15; 20; 35
From Australia and New Zealand.....Free
Except kidneys and tongue which are 15% but not more than 3c. per lb.
(Subject to regulations.)
and game, alive.....12½; 15; 20
(no S.T. on fresh poultry)
grit..... 15; 20; 25
Pounders and rolling pins.....15; 17½; 20
Powder, aluminum.....Free 30; 30
Powder, blasting and mining, per lb. (no S.T. also on goods used in the m'f'g of) 1⅓c.; 1¾c.; 2c.
cannon, musket, rifle, gun, sporting, and canister powder, per lb..... 2c.; 2¾c.; 3c.
Powder, giant, per lb. (no S.T. also on goods used in m'f'g of)..... 1¾c.; 2¼c.; 2½c.
Powders, baking, including weight of package per lb.....4c.; 5c.; 6c.
brocade and bronze.....15; 30; 30
custard flavoring and jelly.....15; 25; 25 and ½c lb.
freezum. (See medicinal preparations). 17½; 20; 25
metal, for use only in the manufacture of high frequency iron cores.....Free; Free; 30
soap.....15; 20; 32½
tooth (see perfumery)..... 20; 25; 40
n.o.p. (med. prep.)..... 17½; 20; 25
Prayer books, missals, psalters, religious pictures and mottoes, not including frames (no sales tax).....Free
Precious stones and imitations thereof, not mounted or set (see pearls and diamonds) 7½; 10; 10
Precipitate of copper, crude.....Free
Precision tools—see under Instruments—Precision.
Preparations, chloropicrin, ethylene oxide, methyl bromide, methyl formate, cyanides, carbon bisulphide, or mixtures containing any of these, for use in combating destructive insects and pests.....Free
Preparations, non-alcoholic preparations or chemicals, for disinfecting, or for preventing, destroying, repelling, or mitigating fungi, weeds, insects, rodents, or other plant or animal pests n.o.p.:—
(i) When in packages not exceeding 3 lbs. each gross weight.....Free; 12½; 25
(ii) Otherwise.....Free; 7½; 15
Preparations, non-alcoholic for dipping, disinfecting or spraying. Materials of all kinds for use only in producing or manufacturing preparations provided for in item 219A under regulation prescribed by the Minister.....Free
Preparations made from pyroxylin and wood naphtha, when imported by manufacturers for use only in their own factories in the coating of imitation leather.....5; 7½; 10
Preservaline, dry (See med. prep.).....17½; 20; 25
Preserves, n.o.p. per lb.....1½c.; 3¾c.; 5c.
Presses, printing, newspaper (see printing presses) Free
Primers (see guns).....10; 22½; 30
Printed advertising matter and tickets, timetables and freight and passenger tariffs issued by railway systems in the British Empire (not including railway systems operating in Canada).....Free
Printed matter, n.o.p..... 17½; 22½; 35
Printing machines, multigraph.....Free; 10; 15
paper, news and all printing paper, in sheets and rolls, valued at not more than two and one-quarter cents per pound.....10; 12½; 15
Printing plates, see Plates.

Printing presses, newspaper, of not less value by retail than fifteen hundred dollars each, of a class or kind not made in Canada, for use exclusively in printing newspapers and telephone directories.....Free
Printing Presses to be entitled to entry under above item must be imported for the printing of a newspaper, and an affidavit to the effect that the press is imported to be used for such purposes shall be subscribed to on the entry .....
Printing presses, flat bed cylinder, to print sheets of a size 25 x 38 inches or larger, and complete parts thereof; machines designed to fold or sheet-feed paper or cardboard, and complete parts thereof.....Free; 10; 15
Presses, offset; presses, lithographic; presses, printing, and type-making accessories therefor, n.o.p., and complete parts of the foregoing, not to include knives, saws or motor power.....Free; 10; 15
Printing press rollers, consisting of a steel shaft or roller, covered with a gelatine or rubber composition.....Free; 10; 15
Printing accessories being machinery and apparatus, n.o.p., see under Machinery—Apparatus, etc.
Printing presses, stereotypers' and typecasters' blankets or blanketing and press blankets or blanketing as are used for printing presses, of a class or kind not made in Canada.....Free; 5; 10
Prizes won in competition. (no Sales Tax.)....Free
Probes, lead..... Free
Prohibited goods; see page 771.
Promissory notes,unsigned..... 17½; 22½; 35
Proprietary medicines, n.o.p. (see medicinal preparations), when dry. 17½; 20; 25
Prunes, dried and unpitted, when in packages of 2 lbs or less, weight of package included, Free; Free; 1c.
South Africa and Australian Treaty.....Free
pitted, (see also "Packages").....Free; 15; 25
stuffed.....Free; 15; 25
Pruning hooks and shears.....Free
Prussian blue.....12½; 17½; 22½
Pudding, fruit, unsweetened.....15; 20; 25
Puddings, sweetened,.....15; 25; 35
Pulleys, belt for power transmission....15; 25; 27½
Pulleys, iron and steel.....10; 25; 35
Pulleys, pressed steel belt, for power transmission, and finished or unfinished parts thereof, including interchangeable bushings Free; 20; 27½
Pulp board in rolls, not less than 9/1000 of an inch in thickness for use in wrapping rolls of paper.....5; 7½; 10
Pulp-board or fibre-board in sheets, when imported by manufacturer for use exclusively in their own factories in the manufacture of cones adapted for winding yarn thereon....Free
Pulp, fruit, other than grape, not sweetened—in air-tight tins or other air-tight packages 1½c.; 1½c.; 3c.
From South Africa and New Zealand..... Free
mica and mineral, n.o p..... 15; 20; 25
rag..... Free; 22½; 25
Pulp of wood, or of straw.....Free; Free; 25
Pumice, calcareous tufa, pumice stone and lava not further manufactured than ground.....Free
Pumice, manufactures of pumice or pumice stone.....10; 15; 27½
Pump cylinders, of brass.....20; 20; 30
Pumps, hand (iron).....10; 25; 35
mercury.....Free
spray, of brass.....20; 20; 30
steam and power.....10; 25; 35
vacuum, and complete parts thereof, for use exclusively in the extraction of precious metals by the chlorination in cyanide process.....15; 17½; 20
uel injection, and nozzles for diesel and semi diesel engines.....Free
Punchings,) iron or steel wrought refuse (see scrap
Purses.....12½; 22½; 40
frames, clasps and fasteners for (see frames) Free; 12½; 20
Materials, including all parts, imported for use only in the manufacture of purse frames —from October 1, 1949 to September 30, 1951.....Free; Free; 25
Putty, dry for polishing glass or granite, etc.....Free
Putty of all kinds, n.e.s.....17½; 22½; 27½
Putz cream (Myers'), metal polish 12½; 17½; 27½
Pyroligneous acid, n.o.p. (see acid, acetic), per gal.....10c.; 12½c.; 15c.
In addition for each degree above proof 1½c.; 1¾c.; 2c.
crude not over 30 per cent. (see acid, acetic) 15; 22½; 25
Pyrometers (see mining machinery).....Free
Pyroxylic spirit (see alcohol, ethyl).
Pyroxylan plastics, manufactures of, or of which pyroxylin plastics is the component of chief value.....10; 25; 40
Pyroxylin and wood naptha, preparations of, for the coating of imitation leather ...5; 7½; 10

Q

Quails, partridges and squabs, dead or alive 10; 20; 30
Quartz, crystallized (silex).....Free
Quartz, piezoelectric:—
(i) Not further processed than cut into slabs or blanks and ground to shape....Free; Free; 25
(ii) Fully manufactured ready for use in electric telephone, telegraph, wireless or radio apparatus.....Free; 10; 30
Quassia juice.....Free
Quassia wood, ground.....Free
Quebracho, crude and extract.....Free
Quicksilver.....Free
flasks, exported and returned (see Canadian goods returned).....Free
Quill toothpicks.....15; 20; 25
Quills, natural.....Free
other, n.o.p.....15; 20; 25
Quilting. Cabot's (seaweed between paper), 15; 22½; 35
Quilts, linen.....25; 22½; 35
and per lb. —; —; 4c.
of cotton.....25; 22½; 35
General Rate per lb. 4c.
Quilts, vegetable fibre.....25; 22½; 35 and 4c. lb.
covered with silk.....27½; 30; 45
and per oz. —; —; 7c.
Free; 15; 20
Quinces, green fruit.....Free; 10; 20
From Australia & South Africa.....Free
Quince trees, each (see trees, Florist stock) Free; 8c; 9c
Quince seed, in form of a fruit seed, not edible, and in a crude state and not advanced in value by refining, grinding or any other process of manufacture.....Free
Quinine and salt of.....Free
Quinine sulphate.....Free
salicylate of .....Free
Quoins, printers' 7½; 17½; 20

R

Rabbits, pure bred for the improvement of stock, under regulations prescribed by the Minister Free
Rabbits, frozen, n.o.p.....12½; 15; 20
Australia and New Zealand.....Free
Rabbits, frozen when imported exclusively for fox feeding purposes.....12½; 17½; 20
New Zealand and Australia Free
Racing shells or oars thereof, when imported by a bona fide amateur rowing club in Canada, for use exclusively by such club...Free; 25; 25
Racks, cue.....17½; 30; 35
Racquets, tennis.....20; 30; 35
Under Australian Agreement.....10%
Radial bearings.....10; 25; 35
Radiators, cooling, coil for transformers 10; 25; 35
Radiators steam, gas heated.....10; 25; 35

Radio and wireless apparatus, and complete parts.....Free; 20; 30
Radio cabinets, without the radio apparatus installed.....15; 27½; 45
Radium (no S.T.).....Free
Raffia brims, being strands of raffia attached to a buckram brim.....15; 20; 25
Rag picking machines.....Free; 5; 10
Rag pulp.....Free; 25; 25
Rags and waste, unfit for use without further manufacture, not to include used garments, nor waste portions of unused fabrics, n.o.p...Free
Rags, waste portions of unused fabrics or used garments, n.o.p., imported by manufacturers to be used exclusively for disintegrating or for manufacture of wiping rags in their own factories.....Free
Rags and waste, wholly or in part of wool, the hair of the camel, alpaca, goat or other like animal, unfit for use without further manufacture, not to include used garments, or waste portions of unused fabrics.....Free
Rags, waste portions of unused fabrics or used garments wholly or in part of wool, the hair of the camel, alpaca, goat or other like animal, imported by manufacturers to be used exclusively for disintegrating in their own factories.....Free
Rags and waste wholly of silk, artificial silk or similar synthetic fibres produced by chemical processes, unfit for use without further manufacture, not to include used garments nor waste portions of unused fabrics.....Free
Rags of cotton, wholly of cotton, unfit for use without further manufacture, not to include used garments or waste portions of unused fabrics.....Free
Rags, waste portions of unused fabrics or used garments, wholly of cotton, imported by manufacturers to be used exclusively for disintegrating, or for manufacture into wiping rags in their own factories.....Free
Rags of cotton, wiping, n.o.p.....7½; 10; 12½
Rail joints and sections, insulated.....15; 25; 30
Rails, iron and steel (see Iron and Steel).
Railway cars or other cars.....15; 22½; 30
cars crossing frontier.....Free
fish and tie plates, per ton.....$5.00; $7.00; $8.00
freight rate books or pamphlets relating to transportation outside of Canada.....Free
joints, or rail sections, insulated.....15; 25; 30
scrapers.....15; 27½; 30
switches, frogs, crossings and intersections 15; 25; 30
ties (no S.T. when sold by settler).....Free
Railways, locomotives and motor cars for n.o.p.....15; 25; 35
Raisins and dried currants..per lb. ...Free; —; 4c.
Raisins.....—; 3c.; —
Dried Currants.....—; 1c.; —
when in packages weighing two pounds each, or less, the weight of such packages to be included in the weight for duty.
South Africa and Australia.....Free
Rakes, horse.....Free
n.o.p.....Free
Rake bows, hand made: made of steel tubing 10; 25; 35
Ramie fibre.....Free
thread.....17½; 22½; 25
yarn.....17½; 22½; 25
Rape seed oil, crude or refined.....Free
Rape seed oil, n.o.p.....15; 20; 25
Rape seed oil, blown, when for manufacturing purposes.....15; Free; 25
Rape seed, sowing.....5; ; 7½ 10
Raphia fibre, manufactured.....Free, 10; 17½
Raphia or sisal fibres.....—; 10; —
Raspberries, dried.....Free; 15; 25
Raspberries, (see fruits, fresh)
Raspberry bushes or roots (no S.T.) each Free; 1c.; 1c.
wine (see wines), per gal.....55c.; 55c.; 55c.
and.....30
Rattan braids or plaits, of a class or kind not made in Canada, imported for use exclusively in the manufacture of hat bodies and shapes, but not for ornamenting or trimming.....Free
Rattan, covered.....15; 27½; 30
not further manufactured than split, n.o.p. Free; Free; 10
unmanufactured.....Free
Raw cotton and cotton lintus not further manufactured than ginned; waste wholly of cotton unfit for use without further manufacture..Free
Rawhide centres for whips (see reeds).....Free
manufactures, n.o.p.....17½; 22½; 35
Razor blades, safety.....Free; 20; 30
Razors.....Free; 27½; 30
Razors, Rolls Razor, complete with handle, strop and hone frame nickel-plated as an entity.....Free; 27½; 30
Reapers and complete parts thereof. (See Mowing machines) (No S.T.).....Free
Reaping hooks.....Free
Receptacles, metallic, exported and returned (Canadian goods returned).....Free
Recording thermometers charts (paper)— 17½; 22½; 35
Records for phonographs, graphophones and gramophones, and finished parts....15; 20; 30
Records specially made for use in the study of languages, under such regulations as may be prescribed by the Minister.....Free
Rectal tube (metal).....Free
Red lead, dry; orange mineral; antimony oxide, titanium oxide, and zinc oxide such as zinc white and lithopone; white pigments containing not less than 14 per cent by weight of titanium dioxide.....Free; 12½; 15
liquor for dyeing or calico printing, crude acetate of aluminum.....Free
Reed, covered.....15; 27½; 30
Reeds, bamboo, for walking sticks, etc.....Free
not further manufactured than split, n.o.p.— Free; Free; 10
square or round, and raw-hide centres, textile leather or rubber heads, thumbs and tips, and steel, iron or nickel caps for whip ends, when imported by whip manufacturers, for use exclusively in the manufacture of whips in their own factories.....Free
Reflectors, lamp.....15; 27½; 30
Reflectors, glass.....15; 22½; 32½
Refrigerators electric.....20; 22½; 40
other than electric.....20; 22½; 30
Refund of Duty; See p. 774
Regalia, and badges, n.o.p.....22½; 27½; 45
Regulus of antimony, not ground or otherwise manufactured.....Free
Religious medals and crosses of any material, chaplets, scapulars, benitiers.....Free
Rennet, raw and prepared (no S.T.).....Free
Reports, annual, for religious or benevolent associations (see books).....Free
Resin or rosin.....Free
gum, crude drugs (see drugs).....Free
Resin oil.....Free
Resin sizing.....5; 7½; 10
Resins synthetic—phthalic anhydride, adipic, abietic maleic and succinic, acids and ethylene glycol, hexamethylene diammonium adipate, hexamethylene diammonium sebacate, hexamethylene diamine, caprolactum, when imported by manufacturers of synthetic resins, for use exclusively in the manufacture of synthetic resins, in their own factories.....Free
synthetic moulding compositions containing synthetic resin derived from phenol and formaldehyde or their homologues or mixtures thereof, in powder or granular form 10; 20; 20
synthetic moulding compositions, n.o.p., in powder or granular form.....Free
synthetic resins, n.o.p., in liquid, powder, granular, or lump form; or in tubes, cylinders, strips, sheets, blocks, bars, rods, angles channels, tees or other shapes or sections, not fur-

ther manufactured than moulded, extruded or pressed, when for use in Canadian manufactures ..... Free
glycerine when imported for use only in the manufacture of the above materials until June 30, 1951 ..... Free
materials of a kind not produced in Canada when imported for use only in the manufacture of synthetic resin moulding compounds. Free
laminated products of which any synthetic resin or resin-like substance is the chief binding agent, in tubes, cylinders, strips, sheets, plates, blocks, bars, rods, angles, channels, tees or other shapes or sections, n.o.p.:—
(a) with a base of paper or of fibreboard 15; 20; 25
(c) with a base of cotton fabric or other woven fabric 20; 25; 30
Reticules 12½; 22½; 40
frames, clasps, etc., for (see frames) Free; 12½; 20
Retorts (see mining machinery) ..... Free
clay, for gas plants 12½; 20; 22½
Retorts of silicaware 10; 17½; 22½
platinum for sulphuric acid (see platinum) ... Free
Returned goods, re-entered for Consumption in Canada; See "Goods" p. 711.
Returned goods; See "Canadian, p. 691."
Returning goods; See "Customs procedure, p. 775."
Revolvers, n.o.p. 10; 22½; 30
Prohibited, except under license from Dept. of National Revenue. See also page 773.
Rexine fabrics 15; 25; 35
General Rate not less than 4c. per lb.
Rhizomes (see Florist stock) ..... Free; 12½; 20
Rhododendrons (see Florist stock) ... Free; 12½; 20
Rhubarb, fresh (see vegetables)
Rhubard root, ground or powdered ..... Free; 15; 25
Rhubarb root (see roots, medicinal) ..... Free
Rhubarb roots ..... Free; ¾c.; 1c.
Ribbons, whether with cut pile or not, wholly or in part of silk but not containing wool 22½; 25; 35
whether with cut pile or not, wholly or in part of synthetic textile fibres or filaments but not containing silk or wool ... 22½; 25; 35
undyed, used in the manufacture of typewriter ribbon ..... Free; 12½; 15
woven fabrics, not exceeding two inches in width, made with unserrated selvedges, generally known as single, double or four shot corded ribbon, imported by the manufacturers of men's hats for use exclusively in their own factories in making the bands for, or in binding the edges of, men's hats only ..... Free
woven fabrics with leno-edged strips, not less than 40 inches in width, wholly of synthetic textile fibres or filaments, when imported in the gray or unfinished condition by manufacturers of metalline florists ribbons for use only in the manufacture of such ribbons in their own factories—until June 30, 1951 Free; 10; 45 and 40c. lb.
consisting of cotton threads or fibres, attached together imported in narrow strips for tying boxes 25; 25; 35
Riboflavin (also known as Vitamin B2, Vitamin G, Lactoflavin) without admixture or mixed only with any necessary carrier or diluted when imported for use only in the manufacture of feeds for livestock, poultry or fur-bearing animals ..... Free
Ribs for umbrellas, etc., see under materials.
Rice bran ..... Free; 17½; 17½
Rice, uncleaned, unhulled or paddy ..... Free
Rice, cleaned, per 100 lbs 50c; 70c; 1.00
When in packages weighing two pounds, each, or less, the weight of such packages to be included in the weight for duty.
Rice for producing malt ..... Free
flour and meal per lb. (no S.T.) ¾c.; 1¼c.; 1¼c.
Rifle powder, per lb ..... 2c.; 2¾c.; 3c.
Rifles of a class or kind not made in Canada Free; 10; 30
Rifles, n.o.p. (on permit, see pages 778) 10; 22½; 30
articles and materials for, under regulations prescribed by the Minister of National Revenue, viz:
(a) All tools and machinery not manufactured in Canada up to the required standard, necessary for any factory to be established in Canada for the manufacture of rifles for the Government of Canada ..... Free
(b) All materials or parts in the rough, unfinished, and screws, nuts, bands and springs, to be used in rifles to be manufactured at any such factory for the Government of Canada ..... Free
steel, used in the manufacture of unfinished parts of, for the Canadian Government .... Free
Rinds, citron, lemon and orange, fresh frozen, dried, sulphured in brine ..... Free
Ring travellers, steel, textile ..... Free; 5; 20
Rivets, brass and copper 20; 20; 30
iron or steel, per 100 lbs 25c.; 50c.; 75c. 7½; 17½; 25
platinum 15; 20; 25
pronged, shoe 10; 25; 35
Road graders 10; 25; 35
Road paving machines, concrete, self-propelling, end loading, capacity 21 cubic feet wet concrete or more; concrete and asphalt road finishing machines, form graders; subgraders; back filling machines and equipment, mounted on self-propelling wheels or crawling traction, semi- or full-revolving boom and scraper type; steam or air driven pile hammers or extractors; well points; truck turntables; all the foregoing of a class or kind not made in Canada, and complete parts thereof ..... Free; 10; 12½
Road rollers (steam) ..... Free; 30; 30
scrapers 15; 27½; 30
Robe, sheepskin, lined (sleeping bag) 15; 30; 35
Rock, crushed 15; 20; 25
Rock, crushed lime 15; 20; 25
Rock crushers and complete parts for use exclusively in mining or quarrying operations 5; 17½; 25
Rock, phosphate (unmanufactured) ..... Free
Rockingham ware 17½; 25; 35
Rods, brass, not less than 6 ft. long 5; 10; 15
copper, not less than 6 ft. in length, unmanufactured 5; 10; 10
fishing ..... Free; 20; 35
iron or steel wire, for manufacturing wire (see iron).
welding, or all kinds, according to material.
Roller bearings ..... Free; 17½; 35
Rollers, copper, discs or shells for engraving, etc. (see blanketing) ..... Free
copper for calico printing ..... Free; 10; 10
farm or field, and parts; lawn or garden ..... Free
for furniture 10; 25; 35
street or road ..... Free; 25; 30
window shade or blind 12½; 22½; 30
for wringers 15; 22½; 27½
Rolling pins 15; 17½; 20
Rolls, plates and cylinders, engraved on wood, or on steel or other metal, and transfers taken from same, n.o.p.; engravers' plates, rolls and cylinders of steel or other metal, polished or otherwise processed for engraving thereon or for transferring thereto from engraved plates 10; 15; 20
Rolls, sand cast, and chilled cast iron rolls, imported by proprietors of rolling mills for use exclusively in rolling iron or steel or in manufacturing paper ..... Free
Roofing granules, whether or not colored or coated, for use in the manufacture of roofing, including shingles and siding .. Free; Free; 25
Roofing felt, single ply, not coated or impregnated, in rolls containing not less than 500 square feet, when imported by manufacturers of asphalt roofing (including shingles and siding) for use only in the manufacture of such materials in their own factories ..... Free; 7½; 25

Roofing material (Asbestite).....15; 22½; 35
Roofing slate, per sq. of 100 sq. ft.....50c.; 70c.; 75c.
Roofing and shingles of saturated felt...15; 22½; 35
Roots, crude drugs, n.o.p.....Free
ground, n.o.p.....Free; 15; 25
Roots, dormant, n.o.p. (see Florist stock)
Free; 12½; 20
medicinal, viz:—alkanet, crude, crushed or ground; aconite, calumba, folia digitalis, gentian, ginseng, jalap, ipecacuanha, iris, orris, root licorice, sarsaparilla, squills, taraxacum, rhubarb, and valerian, unground....Free
Rope, manilla, not exceeding 1½ ins. in circumference, for lobster fishing.....Free
used or second hand, over one inch in circumference, wholly of vegetable fibre, for disintegration or conversion into useable cordage.....Free
or cordage of cotton, flax manilla, hemp or other vegetable fibres, exceeding 1 inch in circumference.....17½; 22½; 25
wire. n.o.p.....17½; 22½; 25
wire, for ships (see wire rope).....Free
wire, iron or steel, coated or not, n.o.p.
15; 25; 25
Ropes, head, for fishing nets.....Free
Rosaries.....Free
Rose bushes, n.o.p., each.....1½c; 3c; 7c
Rose stock, and other stock for grafting (see Florist stock).....Free; 12½; 20
Rosin, (see Resin).
Rotten stone (for polishing).....12½; 22½; 27½
Rough on Rats.....17½; 20; 25
Rough stuff (see oxides).....12½; 17½; 22½
Rovings, yarns and warps, wholly of cotton. not more advanced than singles....12½; 15; 22½
and per lb. —; 3c.; 4c.
Rovings, yarns and warps wholly of cotton, including threads, cords and twines generally used for sewing, stitching, packaging and other purposes, n.o.p.....15; 17½; 25
and per lb. —; 3c.; 4c.
Rovings, yarns and warps wholly of cotton, not more advanced than singles, when imported by manufacturers of knitted goods, to be used in their own factories in the manufacture of knitted goods.....12½; 15; 22½
Rovings, cotton yarns, wholly covered with a double layer of metallic strip in single strand only, when imported by manufacturers for use exclusively in the manufacture of electrical conductors, in their own factories
10; 10; 25
4c lb.
Rovings, yarns and warps wholly or in part of vegetable fibres, not more advanced than single, n.o.p., not to contain silk, synthetic textile fibres or filaments, nor wool.
12½; 17½; 25
Rovings, wholly or in part of vegetable fibres, n.o.p., not to contain silk, synthetic textile fibres or filaments, nor wool.....17½; 22½; 25
Rovings, yarns and warps wholly or in part of silk, n.o.p., including threads, cords or twist for sewing, embroidering or other purpose.....15; 22½; 25
Rovings, yarns and warps, wholly of vegetable fibres, other than cotton, not to include materials for sewing, stitching nor packaging purposes, imported by manufacturers for use exclusively in their own factories. For insulating wire or for weaving or braiding.....Free; 10; 15
Rovings, yarns and warps wholly or in part of vegetable fibres, including yarn twist, cords and twines generally used for packaging and other purposes, n.o.p., not to contain silk, synthetic textile fibres or filaments, nor wool.
15; 20; 25
Rovings, wholly of spun silk, generally known as schappe or bourette, not more advanced than singles.....10; 12½; 15
Rovings, wholly of spun silk, not coloured, imported by manufacturers for use exclusively in their own factories for knitting underwear, for weaving or for the manufacture of silk threads.....Free; 7½; 10
Rovings, yarns and warps wholly of synthetic textile fibres or filaments not more advanced than singles, not coloured, with not more than seven turns to the inch, under such regulations as the Minister may prescribe:
(a) Produced from cellulose acetate....5; 25; 35
Provided that, in no case shall the duty be less than, per pound.....—; 24c.; 28c.
(b) n.o.p.....20; 25; 35
Provided that, in no case, shall the duty be less than, per pound.....—; 24c.; 28c.
Rovings, yarns and warps wholly or in part of synthetic textile fibres or filaments, n.o.p., including threads, cords or twist for sewing, embroidering or other purposes, not to contain silk; yarns of synthetic textile fibres or filaments wholly or partially covered with metallic strip, one pound of which shall contain not less than 10,000 yards; under such regulations as the Minister may prescribe:
(a) Produced wholly from cellulose acetate.
7½; 25; 35
Provided that, in no case, shall the duty be less than, per pound.....—; 24c.; 28c.
(b) n.o.p.....25; 25; 35
Provided that, in no case, shall the duty be less than, per pound.....—; 24c.; 28c.
Rovings, yarns and warps wholly of spun synthetic textile fibres or filaments, not colored, imported by manufacturers for use exclusively in the manufacture of cut pile fabrics in their own factories.....Free; 25; 35
but not less than per lb. ....—; 24c.; 28c.
Rovings, yarns and warps wholly of jute, not more advanced than singles, n.o.p. not to contain silk, synthetic textile fibres or filaments nor wool.....Free; 17½; 25
Rovings, yarns and warps wholly of jute including yarn twist, cords and twines generally used for packaging and other processes, n.o.p.....20; 25; 32½
Rubber aprons, unfinished, are entitled to entry only when in the form of a sheet of soft rubber cut to shape to be made into an apron but not otherwise manufactured
15; 20; 27½
Rubber aprons, unfinished, but manufactured with a frill, binding or pocket.....25; 25; 35
Rubber balls, for use in sports.....20; 30; 35
Rubber balls, n.o.p., toys.....10; 30; 40
Rubber bathing caps.....22½; 27½; 35
Rubber belting for machinery.....7½; 20; 27½
Rubber boots and shoes.....Free; 22½; 25
Rubber bulbs for vaccine points (see metallic tubes).....Free
cement.....15; 20; 27½
Rubber clothing and clothing made from waterproofed cotton fabrics.....22½; 27½; 35
and in addition on each raincoat.....—; —; 50c.
cotton or linen hose lined with.....20; 22½; 35
erasers.....15; 20; 27½
fillets for card clothing (see fillets).....Free
hard, in strips or sheets, not less than one-sixteenth of an inch in thickness, or in rods or tubes, but not further manufactured
Free; 15; 20
hard, in strips or sheets less than one-sixteenth of an inch in thickness, but not further manufactured.....Free
hard tires for vehicles,.....22½; 25; 35
heads for whips (see reeds).....Free
hose.....20; 22½; 35
latex, being crude rubber in liquid form, not compounded beyond the addition of preservatives.....Free
manufactures of, n.o.p.....15; 20; 27½
manufactures (see battery jars).
mats and matting.....20; 22½; 35
packing.....20; 22½; 35
plants (ficus).....15; 17½; 25
(i) Rubber, crude, caoutchouc or India-rubber, unmanufactured.....Free; 5; 5
(ii) Powdered rubber and rubber or gutta-percha waste or junk; recovered rubber and rubber substitute.....free

For explanation of rates, restricted imports and Geneva agreements, see pages 671-679.

soft in sheets.....15; 20; 27½
soles and heels 15; 20; 27½
thread, not covered.....Free; 10; 15
used in the mfg of music rolls..... Free
Rubber comb blanks, for manufacture of combs. Free
Rubber cue tips.....17½; 30; 35
Rubber gaskets.....15; 22½; 27½
Rubber gloves, gauntlets.....20; 25; 45
Rubber mouthpieces of hard rubber in the rough, aluminum pipe fitments, pipe bowls moulded from briarwood dust, and briarwood bowls not further processed than frazed, when imported by manufacturers of tobacco pipes for use exclusively in the manufacture of such pipes in their own factories.
Free; Free; 25
Rubber, powdered.....Free
Rubber toys, n.o.p.....10; 30; 40
Rubber type for printing.....7½; 17½; 20
Rubberized cotton fabrics.....25; 25; 35
General Rate per lb. 4c.
Rugs of cooca fibre per sq. yard...6¾c.; 7½c.; 10c.
mats and mattings of grass, straw, hemp of jute.....15; 20; 25
Rugs, China goat.....Free
lap, of wool.....30; 40; 40
and per lb. —; 32½c.; 35c.
Rugs made of paper.....15; 22½; 25
Rugs, Oriental and imitation Oriental, n.o.p.
25; 25; 40
and per sq. ft. —; 5c.; 20c.
wool, railway or travelling.....25; 27½; 40
and per lb. —; —; 25c.
From New Zealand..... .... . 30%
Rulers of all kinds.....12½; 22½; 27½
Rules, advertising.....15; 22½; 30
Rules, measuring.....15; 22½; 30
printers' brass.....20; 20; 30
Ruling machines, bookbinders' (see printing presses).....Free; Free; 10
Rum (see alcohol, ethyl), per gal. of the strength of proof (see Packages)
$4.50; $6.00; ; $10.00
and in addition thereto under all tariffs
$8.00 per gallon
Provided that when the goods specified in these two items are of greater or less strength than the strength of proof, the measurement thereof and the amount of duty payable thereon shall be increased or decreased in proportion for any greater strength than the strength of proof.
Provided that bottles and flasks and packages of gin, rum, whisky and brandy of all kinds, and imitations thereof, shall be held to contain the following quantities (subject to the provisions for addition or deduction in respect of the degree of strength), viz.:—
Bottles, flasks and packages, containing not more than three-fourths of a gallon per dozen, as three-fourths of a gallon per dozen;
Bottles, flasks and packages, containing more than three-fourths of a gallon but not more than one gallon per dozen, as one gallon per dozen;
Bottles, flasks and packages, containing more than one gallon but not more than one and one-half gallon per dozen, as one and one-half gallon per dozen;
Bottles, flasks and packages, containing more than one and one-half gallon but not more than two gallons per dozen, as two gallons per dozen;
Bottles, flasks and packages, containing more than two gallons but not more than two and four-fifths gallons per dozen, as two and four-fifths gallons per dozen;
Bottles, flasks and packages, containing more than two and four-fifths gallons but not more than three gallons per dozen, as three gallons per dozen;
Bottles, flasks and packages, containing more than three gallons but not more than three and one-fifth gallons per dozen, as three and one-fifth gallons per dozen.
Provided that bottles or phials of liquors for special purposes, such as samples not for sale to the trade, may be entered for duty according to actual measurement, under regulations prescribed by the Minister.
Under W.I.T. Treaty, per proof gal. a preference of $2.00 per gal.
bay (see alcoholic perfumes).
shrub (see alcohol, ethyl), per gal. (see Packages)
Rum, when imported by the Department of Customs and Excise or by a person licensed by the Minister of National Revenue, to be denatured for use in the arts and industries, to be entered at ports prescribed by regulation of the Minister, subject to the Excise Act and to the Regulations of the Department of National Revenue, per proof gallon.....Free; 60c.; 60c.
Russian hareskins (Astrakhan).....Free
Rye damaged by water in transit (on appraised value).....15; 22½; 25
Rye, flour, per bbl. (no S.T.).....Free; 45c.; 50c.
Rye, per bushel.....Free; 6c.; 15c.

S

Saccharine.....Free; 15; 25
Saccharine tablets.....15; 20; 25
Sachet pads (See perfumery).....15; 25; 40
Sacks containing grain.....15; 17½; 20
cotton, containing wheat flour.....Free
of hemp, linen, or jute.....15; 17½; 20
paper, of all kinds, printed or not...15; 22½; 35
Saddle trees, Mexican.....Free
Saddlers' hardware, or iron or steel, n.o.p., not plated.....10; 25; 35
Saddlery hardware:—sheets, hoop, band or strip, coated, polished or not, when imported by manufacturer of saddlery hardware for use exclusively in the manufacture of saddlery hardware in their own factories.....Free
Saddlery, of every description.....15; 20; 30
iron or steel bands, etc., for (see iron).
Saddles, English type..... 10; 27½; 30
Sad irons, not plated.....10; 25; 35
plated.....17½; 22½; 45
electric, complete parts.....12½; 22½; 27½
Safe ends for locomotive boiler tubes not scarfed or manufactured, but merely short lengths of boiler tube in condition as from the tube mill.....Free
Safety lamps, miners' accessories for cleaning, etc. (mining machinery).....Free
Safety pins, plated or not of wire.....15; 25; 30
and per lb. —; 10c.; 10c.
Safes, amalgam (see mining machinery).....Free
Safes, including doors, doors and door frames for vaults; scales, balances weighing beams and strength testing machines of all kinds, n.o.p.....10; 20; 35
Saffron, saffron cake, safflower and extracts of..Free
Saggers, when used in the manufacture of ceramic products.....Free
Sage, thyme and savory herbs.....15; 20; 25
Sago and tapioca.....12½; 17½; 27½
flour, per lb..... ¾c.; 1¼c.; 1¼c.
Sailcloth, wholly of Egyptian cotton imported for use exclusively in the manufacture of sails for boats and ships, under regulation of the Minister.....Free; 20; 25
and per lb. —; 3½c.; 4c.
Sails for boats and ships..... 15; 22½; 25
Sal ammoniac.....Free; 25; 25
ammoniac skimmings.....Free
Sal soda..... per lb., 1/5c.; 3/10c.; 3/10c.
Salmon and all other fish, preserved or prepared, n.o.p.....17½; 27½; 30
From New Zealand, canned whitebait and canned crayfish 15% but not more than 7½c. per lb.
Toheroas in sealed tins.....Free
Salmon, fresh, pickled or salted, per lb.
½c.; ½c.; 1c.
Salmon twine.....Free
Salt cake (see sulphate of soda)...1/5c.; ¼c.; 3/5c.
celery (See chemical preparations).....15; 20; 25
onion (See chemical preparations).....15; 20; 25
for sea or gulf fisheries (no S.T.).....Free

Salt, n.o.p., in bags, barrels and other coverings, per 100 lbs.....Free; 3½c.; 7½c.
compressed into bricks.....Free; 3½c.; 7½c.
bags, barrels and other usual coverings used in the importation of salt.....Free; 25; 25
in bulk, n.o.p., per 100 lbs.....Free; 3c.; 5c.
medicated (See medicinal preparations) 17½; 20; 25
table, made by an admixture of other ingredients, when containing not less than ninety per cent of pure salt (no ST).....5; 10; 15
Saltpetre (nitrate of potash).....Free
Salts, aniline .....Free
epsom.....Free; 15; 25
German potash.....Free
glauber.....Free; 15; 25
iodized mineral, for use exclusively in the feeding of animals.....Free; 15; 25
nickel.....15; 20; 25
Rochelle.....Free; 15; 25
of antimony.....Free
of Quinine.....Free
Salts of thorium or of cerium (bases) not including natural minerals, for use in the manufacture of incandescent gas mantles, when imported by manufacturer of such mantles or of stockings for such mantles..Free
Salves, n.o.p.(medicinal preparations)..17½; 20; 25
Samples (see page 774).
Sand.....Free
Sand, colored.....15; 20; 25
iron, for polishing, etc.....Free
parting.....15; 20; 25
Sandpaper discs (dental).....Free
No Sales Tax.
Sandpaper.....12½; 20; 25
Sandstone, and all building stone, not hammered, sawed, or chiselled, and marble and granite, rough, not hammered or chiselled 10; 12½; 20
From New Zealand.....Free
sawn on not more than two sides...Free; 15; 35
From New Zealand.....Free
sawn on more than 2 sides not on more than 4 sides per 100 lbs.....10c.; 20c.; 25c.
From New Zealand.....Free
Sanitary napkins of vegetable fibre.....10; 20; 35
Sanite mastic.....15; 20; 25
Sappato gum and crude.....Free; 10; 15
Sapphires, not mounted or set.....7½; 10; 10
Sardines (see fish).

Sarsaparilla root, unground.....Free
ground.....Free; 15; 25
Sash weights, cast iron.....15; 22½; 27½
Sash, casement or frame sections of iron or steel, hot or cold rolled, coated or not, not punched, drilled nor further manufactured, and similar material formed from hot or cold rolled iron or steel strip, coated or not, when imported by manufacturers of metal window sash, casements or frames for use in the manufacture of such articles, in their own factories—until the 30th of September 1951, per ton.....Free; $7.00; $7.00
Satchels.....12½; 22½; 40
Sateens for corsets and dress stays (see jeans)—according to material
Satin white (dry colour).....Free; 10; 10
Satina starch tablets.....17½; 20; 25
Sauces, soy and vegetable of all kinds,12½; 27½; 35
Sauer kraut, in air-tight packages.... Free; 20; 30
Sausages, pork, per lb.....Free; 1¾c.; 5c.
From New Zealand.....Free
Sausage skins or casings, not cleaned.....Free
From New Zealand and South Africa.....Free
cleaned.....Free; 15; 17½
From New Zealand and South Africa.....Free
Saw blades, for power hack saws.....Free; 25; 35
Saw plates (see iron and steel).
Sawdust machines, for carrying the sawdust away when cutting round lumber from the log.....10; 15; 20
Sawdust of wood.....Free
Saw teeth, set with black diamonds, for sawing stone.....15; 20; 25
Saws, gang and circular.....10; 25; 35
Saws, web, and parts thereof.....7½; 22½; 35
Saws, circular teeth for.....10; 25; 35
n.o.p.....10; 25; 35
steel for (see steel for saws).....Free
Sawing machinery (see machinery).
Saxophones.....Free; 17½; 35
Scale board for cheese boxes.....Free
Scales.....10; 20; 35
Scales, automatic, or weighing machines, of a class or kind not made in Canada, and complete parts of the foregoing, for use in Canadian manufactures.....Free
Scenery, theatrical.....12½; 20; 22½
Schiedam (see alcohol, ethyl)
Schnapps (see alcohol, ethyl)
Schools, antiquities for (see antiquities).....Free
for blind, articles for (see typewriters, etc.)...Free
philosophical and scientific apparatus, etc., for (see philosophical) no Sales Tax .....Free
School writing slates.....Free; 22½; 25
Scientific apparatus, etc. (see philosophical) ...Free
No Sales Tax.
Scions (see Florist stock).....Free; 12½; 20
Scissors.....Free; 20; 30
Scissors, surgical, specially designed and adapted only for surgical operation purposes.....Free
No Sales Tax.
Scrap brass.....5; 10; 10
copper.....1c.; 1½c. 1½c.
But nothing shall be deemed brass or copper scrap except waste or refuse brass or copper fit only to be remanufactured in furnaces.
Scrap iron and scrap steel, old and fit only to be remanufactured, being part of or recovered from any vessel wrecked in waters subject to the jurisdiction of Canada.....Free
Scrap iron or steel, wrought, being waste or refuse, and iron or steel rails which have been in actual use, to be remanufactured in furnaces; and such iron or steel rails to be remanufactured in rolling mills into other products than iron or steel rails.....Free
But nothing shall be deemed scrap iron or scrap steel except waste or refuse iron or steel fit only to be remanufactured in rolling mills or furnaces; provided that articles of iron or steel, damaged in transit, if broken up under customs supervision and rendered unsaleable except as scrap, may be entered for duty as scrap.
Scrap jewellery, fit only to be remelted under such regulations as the Minister may prescribe.....Free
Scrap lead, per lb..... ¾c.; 1c.; 1c
leather, tanners.....5; 15; 20
Scrap, zinc.....15; 20; 25
Scrapers, road or railway.....10; 22½; 30
Screens, wire, iron or steel.....20; 27½; 30
Screw drivers.....10; 25; 35
Screws, commonly called "wood screws," of iron or steel, including lag or coach screws, plated or not, and machine screws.....15; —; 30
wood screws.....—; 20; —
machine and other screws.....—; 17½; —
plus per lb, ½c.
brass, copper or other metal n.o.p...22½; 30; 35
jack, iron or steel.....10; 25; 35
Scripture text calendars, made up of Bible pictures and Scripture texts, not advertising..Free
Sculptures in any material, not more than two reproductions.....Free
Scutching machine, used exclusively in breaking and extraction of the flax fibre from the flax straw.....Free; 5; 10
Scythes.....Free
Scythe stone.....20; 30; 35
Seagrass, crude, etc., or cleaned only.....Free
Sea weed, for fish aquarium, not colored nor further manufactured than cleaned and cut to size.....Free
Sea-weeds, or sea-plants, charred, whether powdered or not, for use exclusively in the feeding of animals.....Free; 15; 25
Seal twine.....Free
Sealing wax.....15; 22½; 25
Seals, car (tin).....15; 25; 30

Seamless bags, cotton.....15; 22½; 25 and per lb. —; —; 4c.
Seamless cork cots, for use on spinning rolls of textile machines.....Free; 5; 10
drawn tubing, zinc.....Free
iron or steel boiler tubes, n.o.p.....Free
iron or steel tubing over 10½ inches in diameter, n.o.p.....10; 15; 20
iron or steel tubing. 10½ inches or less indiameter. n.o.p.....15; 22½; 30
steel tubing, polished 5 cents per lb. andov er Free; 15; 30
Seed, bent-grass, not to include red-top grass seed 15; 22½; 30
Seed, broom corn, when in packages weighing over 1 lb. each..... 5c.; Free; 15c.
Seed, cotton.....Free; Free; 10
Seed cake, cotton.....Free
clover including alfalfa seed per lb.,..Free; 2c.; 3c.
Under New Zealand Treaty.....Free
drills, and parts (See Cultivators) (No S.T.) Free
field, n.o.p., when in packages weighing more than one pound each.....5; 7½; 15
From New Zealand.....Free
Seed, flax, per bushel.....7½c.; 10c.; 10c.
hemp for agricultural purposes.....Free
lac.....Free; 10; 15
lettuce (see lettuce).
cotton.....Free
oil. cotton, for canning fish (refined).....Free
parsley.....Free; 2c.; 10c.
timothy (see garden), per lb.....Free; ½c.; 2c..
From New Zealand.....Free
Seed peas and seed beans, from the United Kingdom.....Free
millet and rape.....5; 7½; 10
of the sugar beet, for agricultural purposes....Free
Seedling stock for grafting, being apple, plum, pear, peach and other fruit trees, including buds and scions for such trees; peach pits for planting purposes.....Free
Seeds, aromatic, which are not edible and are in a crude state, and not advanced in value or condition by grinding or refining or by any other process of manufacture, viz.:—anise anise star, caraway, cardamom, coriander, cumin, fennel and fenugreek (no S.T.).....Free
Seeds, crude drugs, n.o.p. (see drugs).....Free
field and garden, not specified as free, valued at not less than five dollars per pound, in packages weighing not less than one ounce each, 5; 7½; 10
Seeds, sesame.....Free; 2½; 10
Seeds, non-edible, beans, nuts, berries, plants, weeds, barks, and woods, in a crude state or chipped or ground, and extracts and preparations thereof, all of the foregoing when adapted for dyeing or tanning; turmeric, nutgalls and extracts thereof; indigo, indigo paste and extracts of; aniline oil, crude; aniline salts, alizarin and artificial alizarin; annatto, liquid or solid; iron liquor, being solution of acetate or nitrate of iron adapted for dyeing and calico printing; red liquor, being a crude acetate of aluminum prepared from pyroligneous acid and adapted for dyeing and calico printing.....Free
(Note:—All Seeds in natural state are exempt from S.T.)
Seeds, viz:—Beet (excepting sugar beet), when in packages weighing more than one pound each, per pound.....Free; 2c.; 5c.
Seeds, viz.:—Cabbage and cucumber, when in packages weighing more than one pound, each per pound.....Free; 4c.; 10c.
Seeds, viz.:—Canary, mustard, celery n d sunflower, when in packages weighing more than one pound each, imported for use exclusively in manufacturing or blending operations 5; 7½; 10
Seeds, viz:— Cauliflower, when in packages weighing more than one pound each, per pound.....Free; 12½c.; 25c.
Seeds, viz.:—Field, root, garden and other seeds, when in packages weighing one pound each, or less.....15; 20; 35
Annatto seed and mushroom spawn.....Free
tree. for re-forestation purposes only (no S.T.).Free
Seeds, viz:—Mangel and turnip, when in packages weighing more than one pound each, per pound.....Free; 2c.; 5c.
Seeds, viz:—Onion, when in packages weighing more than one pound each, per pound Free; 15c.; 25c.
Seeds, viz.:—Parsley and parsnip, when in packages weighing more than one pound each, per pound.....Free; 2c.; 5c.
Seeds, viz:—Pepper and tomato, when in packages weighing more than one pound each, per pound..... Free; 7½c.; 25c.
Seeds, viz:—Radish, leek, lettuce, carrot, borecole or kale, when in packages weighing more than one pound each, per pound Free; 2c.; 10c.
Root, garden and other seeds, n.o.p., when in packages weighing more than one pound each, per pound.....Free; 2½c.; 10c.
Seines, cotton.....25; 25; 35
General Rate per lb. 4c.
Seines, for deep sea fishing.....Free
Semaphore lenses.....10; 17½; 22½
Semen of horses, cattle, sheep, goats, asses, swine and dogs, pure bred, for the improvement of stock, under regulations prescribed by the Governor in Council.....Free
Semolina, n.o.p., per bbl.....Free; 50c.; $1.35
Semi-porcelain tableware.....Free; 25; 35
Senna, in leaves, crude.....Free
Separators, cream, materials for, to be used in the factories.....Free
Separators, cream and complete parts therefor, including steel bowls.....Free
(threshing) and parts.....Free
steam, and oil extractors, of iron or steel 10; 25; 35
Serum for subcutaneous injection.....Free
Settlers' effects, viz.:—wearing apparel, books, usual and reasonable household furniture and other household effects; instruments and tools of trade, occupation or employment, guns, musical instruments, domestic sewing machines, typewriters, bicycles, carts, wagons, and other highway vehicles, agricultural implements and live stock for the farm, not to include live stock or articles for sale, of for use as a contractor's outfit, nor vehicles nor implements moved by mechanical power, nor machinery for use in any manufacturing establishment; all the foregoing if actually owned abroad by the settler for at least six months before his removal to Canada, and subject to regulations prescribed by the Minister of National Revenue (no sales tax).....Free
Settlers' effects, viz:—Machines, vehicles and implements for agricultural purposes, moved by mechanical power, and motor vehicles, valued at not more than one thousand dollars, and boats for fishing purposes if actually owned abroad by the settler for at least six months before his removal to Canada, and subject to regulations prescribed by the Minister of National Revenue. Provided that the said machines, vehicles, implements and boats may not be so entered unless brought by the settler on his first arrival, and shall not be sold or otherwise disposed of without payment of duty until after twelve months actual use in Canada (no S.T.).....Free
Provided that any dutiable article entered as settlers' effects may not be so entered unless brought by the settler on his first arrival, and shall not be sold or otherwise disposed of without payment of duty until after twelve months actual use in Canada.
Temporary admission—Boats (portable), canoes, outboard motors, tents, camp equipment, radios, phonographs, musical instruments, guns, rifles (not including revolvers or pistols), fishing tackle, golf clubs, tennis

racquets, cameras (still and motion picture, as well as a reasonable quantity of film for use therein), and typewriters, previously used by a tourist and imported by him for his personal use and actually in his possession at the time of his arrival in Canada, as well as dogs and other animals and birds imported by tourists solely for hunting purposes or as domestic pets, may be admitted without deposit. The articles are required to be reported on Form E-29, with full particulars such as description, value and the amount of duty and taxes properly payable thereon, for purposes of identification on report outwards under Customs supervision within six months. Form E-29 shall not be required, however, in respect of articles specified in this subsection brought in by a tourist arriving by highway who obtains a permit on Form E-50 for his automobile, in which case particulars of such articles as are exempt from deposit requirements shall be noted on the face of the E-50 permit.

Household furniture and other effects, brought in by a non-resident for the temporary equipment of a summer residence and to be exported within the season, and other unspecified articles, including revolvers and pistols, may be admitted after report on Form E-29, upon the Collector being furnished with a cash deposit of a sum equivalent to the duty and taxes payable thereon, the deposit to be subject to refund if the articles be identified and exported at the Customs port where reported inwards, or at another port, within eight months from time of entry.

See pp. 775-780 for complete information.

Sewer pipes.....15; 22½; 35
Sewing machine attachments.....Free
broom.....15; 15; 25
Sewing machines, with or without motor power incorporated, and parts thereof.....15; 15; 25
machines, settlers' effects.....Free
Shackles, chain, iron or steel (see coil chain).
Shade blanks, celluloid, lamp.....Free
rollers, window.....20; 30; 40
Shades, lamp, celluloid, printed or ornamented 15; 27½; 30
Shades and shade holders (metal).....15; 27½; 30
eye, linen.....25; 25; 35
per lb. —; —; 4c.
glass.....10; 22½; 32½
leaded glass, fancy.....10; 22½; 32½
leaded glass, chief value other than glass 15; 27½; 30
Shades, moulded illuminating reflectors and refractors of glass, of synthetic resins, of pyroxylin, or of plastics of cellulose acetate or other chemical derivatives of cellulose, of a class or kind not made in Canada, designed for use with lighting fixtures or with portable lamps.....Free; 15; 32½
porcelain for electric lamps.....10; 25; 32½
Shades, window, cloth for, in the piece, according to material.
window, cut to size, or hemmed, or mounted on rollers, n.o.p.....20; 30; 40
Shading machine.....7½; 15; 30
Shafting, steel turned, compressed or polished 17½; 25; 30
Shafts, golf, seamless steel, coated or not but not chromium plated.....Free; 15; 35
Shanks, shoe, steel.....10; 25; 35
Shares, plough, cut to shape, etc. (see mould boards).....Free
Shaving machines, dry, electric, for use in removing human hair; and complete parts.....Free
Shawls, according to material.
Shawls, honeycomb, wholly or in part of wool 25; 27½; 40
and per lb. —; —; 35c.
knitted n.o.p.....20; 35; 45
and per lb. —; —; 30c.
Shea butter.....Free; 10; 10
Shears, pruning.....Free
Sheathing vessels, adhesive felt for.....Free
Sheep, n.o.p., per head.....Free; 2.00; ; 3.00
for improvement of stock.....Free
Sheetings, cotton, white.....20; 20; 27½
and per lb. — 3c.; 4c
Sheets of cotton, n.o.p.....25; 22½; 35
General Rate per lb. 4c.
Sheets, linen, n.o.p.....Free; 22½; 35
and per lb. —; —; 4c.
Sheets of vegetable fibre.....25; 22½; 35 and 4c. lb.
Sheets, of iron or steel, hot or cold rolled, more than .080 inches in thickness when imported by manufacturers for use exclusively in the manufacture of cold rolled iron or steel, in their own factories, per ton...$2.50; $2.50; $7.00
Sheets, galvanized sheet iron, manufacture of. 10; 25; 35
Shell, lac in.....Free; 10; 15
Shells, cocoa.....7½; 10; 10
copper, for advertising stereotypes, etc. (see stereotypes), per sq. in..... ic.; 1¼c.; 1½c.
Shells, copper, for stereotypes, etc., n.o.p. (see stereotypes), per sq. inch.....⅛c.; ⅛c.; ⅛c.
copper, for books, etc. (see stereotypes).....Free
Coquina shells not further manufactured than crushed or screened, or both, for use as poultry feeds or in the manufacture of poultry feeds.Free
Shells, manufactures of, n.o.p.. .....15; 20; 25
paper, brass caps, for manufacture of in their own factories.....Free
shot, primers and hemp paper for.....Free
unmanufactured.....Free
Shelves of glass..... 15; 27½; 45
Shields, dress, waterproof, cotton.....25; 25; 35
and per lb. —; —; 4c
Shields, dress, rubber.....20; 20; 35
Shingles of cedar, creosoted, vulcanized, or otherwise processed.....—; Free; —
Shingles, prepared, n.o.p.....15; 22½; 35
Shingles, wood.....Free
Ship material (see masts) no sales tax.
Ships and other vessels built in any foreign country, if British registered since September 1st, 1902, on application for license to engage in the Canadian coasting trade; on the fair market value of the hull, rigging, machinery, boilers, furniture and appurtenances thereof (as provided in an Act respecting the Coasting Trade of Canada).....—; 25; 25
Vessels, dredges, scows, yachts, boats and other waterborne craft, built outside of Canada, of any material, destined for use or service in Canadian waters (not including registered vessels entitled to engage in the coasting trade, not vessels in transit between Canada and any place outside thereof), N.O.P.;—on the fair market value of the hull, rigging, machinery, boilers, furniture and appurtenances thereof, on arrival in Canada if engaged in Canadian Coastal Trade, free of Sales Tax.....15; 25; 25
Ships for coasting trade, no Sales Tax.
Ships (See also Vessels).
Shirt bosoms, celluloid.....10; 25; 40
fronts, paper.....17½; 25; 35
laces, n.o.p.... .....according to material
laces of cotton.....25; 25; 35
and per lb. —; —; 4c.
Shoddy, cotton, woollen, etc. n.o.p. (see waste) 7½; 10; 12½
Shoe blacking; shoemakers' ink; shoe harness, and leather dressing, and knife or other polish or composition, n.o.p.....12½; 17½; 27½
buttons, n.o.p.....Free; 20; 25
buttons, papier mache.....Free
eyelets and eyelet hooks.....Free
lace wire fasteners.....Free
laces.....according to material
laces, tagging metal for (see tagging metal) Free; Free; 5
patterns, paper.....Free; 12½; 15
Shoes and boots, pegged or wire with fastened, unstitched soles close edged.....15; 25; 35
extension to serve as artificial limb.....Free
horse.....15; 20; 35
rubber.....Free; 22½; 25
n.o.p.....20; 27½; 40

Shoes of sisal with cork, sisal, leather or rubber soles....17½; 25; 40
Shorts (no S.T.)....15; 20; 25
Shotguns, metal parts n.o.p., when imported by manufacturer of shotguns, to be used exclusively in the manufacture of shotguns in their own factories....Free; 17½; 25
Shot iron, for polishing, etc. (iron sand)....Free
Shot shells, hemp paper for (see hemp paper)...Free
Shovel blanks, and iron or steel, cut to shape for the same....10; 15; 20
Shovel handles, "D", of wood....10; 12½; 15
Shovels, irons or steel n.o.p....10; 15; 20
Shovels, steel bars or sheet to be used in the manufacture of (see steel) per ton Free; $2.75; $3.00
wood....17½; 20; 25
Show cards, advertising, per lb....5c.; 10c.; 15c. duty not less than —; 25; 35
Show cases and metal parts....22½; 30; 35
Shows and Circuses—see special note in *Addenda*.
Shrimps, in sealed containers....15; 15; 40
Shrimps, dried, not canned or medicated..15; 20; 25
Shrub, rum (see Alcohol)
Shrubs, nursery stock, n.o.p. (no S.T.) 12½; 12½; 30
Shutters and lenses, when imported by manufacturers of cameras or kodaks, for use only in the manufacture of cameras or kodaks....Free
Shuttles, sewing machine....5; 15; 25
Shuttles, for automatic cotton looms, of iron or steel....10; 25; 35
Shuttles for looms, of wood....17½; 20; 25
Sickles....Free
Sidecars for motorcycles, and complete parts. Free; 17½; 30
Side-lights, electric....20; 27½; 30
Signs, of paper....17½; 25; 35
Siennas and umbers....5; 15; 15
Signs, not paper, framed or not....10; 20; 30
painted on mirrors....20; 22½; 35
Silex or silica, crystallized quartz, ground or unground....Free
Silex lining for tube mills....Free
Silicate of soda, in crystals or in solution Free; 15; 20
Silicon Copper....Free
Silica, Ground....Free
Silica Sand Beryl, pulverized....Free
Silica Ware Retorts....10; 17½; 22½
Silk:—Artificial silk fabrics or artificial fibre silk fabrics produced from a form of cellulose obtained by chemical processes or of which artificial silk or artificial fibre silk is the component part of chief value, n.o.p....22½; 27½; 45
and per lb. —; 40c.; 40c.
Silk:—Yarns and warps—see under Rovings.
Silk:—Clothing, wearing apparel and articles made from woven fabrics, and all textile manufactures, n.o.p., wholly or partly manufactured; fabrics coated or impregnated; all composed wholly or in part of silk...27½; 30; 45
and per oz. —; —; 7c.
Silk clothing, wearing apparel and articles, made from woven fabrics and all textile manufactures, wholly or partially manufactured, n.o.p., of which the component of chief value is synthetic textile fibres or filaments....20; 27½; 50
and per ounce —; 7c.
Silk fabric wholly or in part of silk, not to contain wool, not including fabric in chief part by weight of synthetic textile fibres or filaments....22½; 30; 45
and per lineal yard —; 7½c; 10c
Silk fabrics in the piece over 26 inches in width 22½; 30; 45
and per lineal yd....—; 7½c; 10c
Woven fabrics wholly of silk, twenty-six inches in width, or less, n.o.p....17½; 25; 35
Silk:—Garnetted material, wholly of silk, or of synthetic textile fibres or filaments, obtained by disintegrating, cocoons, yarns or fabrics, prepared for use; filaments or loose fibres wholly of silk, or synthetic textiles, not more advanced than in the form of sliver; waste portions of unused fabrics, wholly of silk, or of synthetic textile fibres or filaments, not to include remnants nor mill ends....Free; 7½; 10
Silk cocoons....Free
Silk, woven fabrics, wholly or in chief part, by weight, of silk in the gum, not degummed not bleached, not less than 20 in. in width, weighing not more than 7 lbs. for each 100 yards thereof, imported for the purpose of being degummed, dyed and finished in Canada 17½; 25; 45
woven fabrics, of a kind not made in Canada, wholly, or in chief part, by weight, of silk or of synthetic textile fibres or filaments, imported in the web in lengths of not less than five yards each, for use exclusively in the manufacture of neckties, scarves, or mufflers....17½; 15; 20
Silk yarns, wholly or partially covered with metallic strip, one pound of which shall contain not less than 10,000 yards....12½; 22½; 25
floss and silk twist....15; 22½; 25
gloves....20; 25; 45
Umbrella-covering fabrics of a kind not made in Canada, whether or not specially treated but not further manufactured than with hemmed selvedges, when imported in lengths of not less than ten yards each, with or without natural selvedges when imported by manufacturers of umbrellas, parasols, sunshades, under such regulations as the Minister may prescribe, for use in the manufacture of such articles in their own factories....Free; Free; 20
Silk, spun, not more advanced than singles, tram, and thrown organzine....10; 12½; 15
Silk, wholly of thrown silk, in the gum, rovings, yarns and warps wholly of spun silk, not colored imported by manufacturers for use exclusively in their own factory for knitting underwear for weaving or for the manufacture of silk thread....Free; 7½; 10
manufactures of, or of which silk is the component part of chief value, n.o.p., 27½; 30; 45
and per oz. —; —; 7c.;
nets....17½; 22½; 35
netting (see nettings)....17½; 22½; 35
oiled, flocked, coated or india-rubbered, n.o.p....27½; 30; 45
raw, not more than single, not to include material wholly or in part degummed; silk cocoons and silk waste....Free
sewing and embroidery....15; 22½; 25
socks and stockings....20; 20; 35
and per each one dozen pair....—; 75c; $1.50
spun, not more advanced than singles 10; 12½; 15
undershirts and drawers, knitted, n.o.p. 20; 35; 45
and per lb. —; —; 30c.
velvets, not containing wool, over 24 inches in width....17½; 25; 35
not containing wool, not over 24 inches in width....17½; 25; 35
waste....Free
Silo fillers....Free
Silver anodes....5; 7½; 10
coins, silver, British, Canadian and foreign. Free
No Sales Tax.
German and nickel, in bars, blocks, ingots and rods, also in strips, sheets and plates....Free
German Nevada and nickel, and manufacturers of, not plated, n.o.p....15; 25; 40
German, nevada and nickel, in bars, rods, strips, sheets, plates or anodes....5; 10; 10
ingots, blocks, bars drops, sheets, or plates, etc., unmanufactured....Free
Exempt from sales tax.

leaf.....15; 30; 30
manufactures of, n.o.p.....17½; 27½; 45
medals (prizes).....Free
sweepings.....Free
ware, wholly or in part.....17½; 27½; 45
wire.....10; 30; 35
Silver jewellery.....25; 32½; 45
Silvered glass, bevelled or not, and framed or not.....20; 22½; 35
Silverware, articles of glass, imported by manufacturer of.....Free; Free; 22½
Silverware, articles of china to be mounted, by manufacturer of.....15; 20; 22½
Sinkers, n.o.p.....Free; 20; 30
Sinks, earthenware, stone, cement, or clay n.o.p.....15; 25; 35
iron or steel, coated or not.....5; 20; 35
Sisal bags or sacks.....—; 22½; —
Sizing cream and enamel sizing.....5; 7½; 10
Sizing, resin.....5; 7½; 10
Skates of all kinds and parts thereof.....15; 25; 30
roller, and parts thereof.....—; 15; —
Skeletons and parts thereof.....Free
Skelp iron or steel (see iron and steel)...Free· 5; 5
Sketches, hand-made drawings, sketches or designs, but not including patterns, drawings, sketches or designs of wearing apparel, including boots and shoes, wall or floor coverings and textile fabrics, when imported in single copies of each such drawing, sketch or design for use in the manufacture of wearing apparel, boots and shoes, textile fabrics, wall or floor coverings, or of patterns.....Free
No Sales Tax.
Skins and hides, raw, whether dry, salted or pickled; and raw pelts.....Free
Skins, Astrakhan or Russian hare, not dyed....Free
Skins, chamois.....7½; 20; 27½
China goat skins, not dyed, wholly or partially dressed.....Free
fish.....Free
genuine pig leather and genuine morocco leather.....Free; 25; 27½
for taxidermic purposes.....Free
fur, not dressed.....Free
fur, dressed, wholly or partially, n.o.p. 10; 12½; 15
Provided that the duty on hare and rabbit skins, under the Intermediate or General Tariff shall be not less than 72 cents per dozen skins.
Karacul, wholly or partially dressed, n.o.p... Free
Skins, goldbeaters'.....Free
n.o.p.....5; 15; 20
Skis.....20; 22½; 35
Slag, basic furnace, ground.....Free
blast furnace.....Free
slate, flagging for walks.....20; 27½; 30
trucks, blast furnace, and slag pots of a class not made in Canada.....Free
Slag trucks, furnace, n.o.p.....12½; 17½; 20
wool.....15; 20; 25
Slate mantels.....20; 27½; 30
manufacturers of, n.o.p.....20; 27½; 30
pencils.....Free; 22½; 25
roofing, per square of 100 sq. ft...50c.; 70c.; 75c.
slabs in the rough to be further manufactured 20; 27½; 30
used for blackboard.....Free; 10; 25
Slates, school writing.....Free; 22½; 25
Sledges, iron or steel.....10; 25; 35
Sleds, children's, and finished parts....15; 22½; 35
Sleds, farm and logging and complete parts Free; 15; 25
Sleeping bags, sheepskin.....15; 30; 35
Sleighs, freight n.o.p., and complete parts thereof.....Free; 25; 25
Slides for magic lanterns.....Free; 20; 25
Slime tables for mining.....Free
Slipper cloth, woven, napped on one or both sides, wholly or in part of wool, not to contain silk, or artificial silk weighing not less than 22 ounces per sq. yard, when imported by manufacturer of indoor footware, to be used exclusively in the manufacture of such articles in their own factories.....Free; 27½; 40 and per lb. 35c.
Slippers, n.o.p.....20; 27½; 40
Slippers of sisal with cork, sisal, leather or rubber soles.....17½; 25; 40
Sliver strands in warp form, wholly or in part of wool or hair, imported by manufacturers of braided mats and rugs, for use in the manufacture of such articles in their own factories—until July 31, 1951.Free; Free; 20; and 17½c. lb.
Slugs for printing.....7½; 17½; 20
Smelting machinery, viz.:—Blowers of iron or steel, of a class or kind not made in Canada, for use in the smelting of ores, or in the reduction, separation or refining of metals, rotary kilns, revolving roasters and furnaces of metal of a class or kind not made in Canada, designed for roasting ore, mineral, rock, or clay; blast furnace slag trucks and slag pots of a class not made in Canada..... Free
Smelter refinery or rolling mill residue or revert (not being scrap metal) imported by Canadian refiners or smelters for recovery of the metal content—from July 1, 1950 to July 31, 1951 Free; Free; Free
Smokers' sets, and cases therefor 17½; 25; 35
Snaps, iron or steel.....10; 25; 35
Snaths.....Free; 7½; 25
Snow ploughs.....10; 25; 35
Snuff, per lb.....75c.; 90c.; 90c.
Soap bark, ground.....Free; 15; 25
Soap powders, powdered soap, mineral soap, and soap, n.o.p., not including toilet soap 15; 20; 32½
Soap, castile per lb.....Free; 1c.; 2c.
chips, soap flakes, value not over 8c. per lb. wholesale per 100 lbs.....50c.; 1.50; 1.50
common or laundry, per 100 lbs. 50c.; $1.50.; $1.50
olive oil, per lb.....Free; 2c.; 2c.
Para (drug).....Free; 15; 25
toilet.....15; 22½; 32½
stone, ground.....10; 15; 25
whale oil.....Free
Soap advertised for any other purpose than laundry or similar use is dutiable as toilet soap.
Sockets, electric.....Free; 22½; 30
tubular bow, steel for (see steel)
Socks and stockings of all kinds, n.o.p.....20; 20; 35
and per each one doz. pairs.....—; 75c.; $1.50
Socks, wholly or in chief part by weight of wool 20; 27½; 35
per doz. 30c.; $1.20; $1.50
Soda, aluminic, sulphate.....Free; 15; 15
ash, barilla.....per 100 lbs. Free; 25c.; 30c
ash, containing more than 5% bicarbonate of soda.....15; 20; 25
arsenate of.....Free; 12½; 20
bicarbonate of.....Free; 12½; 25
bichromate of.....Free; 12½; 20
biarsenate of.....Free; 12½; 20
bisulphate.....Free; 20; 20
bisulphite of.....Free; 12½; 20
caustic:—
1. When in packages of not less than twenty-five lbs. weight each 1/5c.; 3/10c.; 3/10c.
2. When in packages of less than twenty-five pounds weight each.....17½; 25; 25
caustic in solution.....15; 17½; 17½
chlorate of.....Free; 12½; 20
crystals, di-sodium phosphate.....15; 20; 25
hyposulphite of.....Free; 17½; 25
nitrate of.....Free; 12½; 20
nitrate of or cubic nitre.....Free
nitrate of, if fertilizer or explosives.....Free
peroxide of.....Free; 12½; 20
phosphate of.....15; 20; 25
prussiate of.....Free; 12½; 20
sal.....per 100 lb. 20c.; 30c.; 30c
silicate in crystals or in solution...Free; 12½; 20
stannate.....Free; 12½; 20
sulphate of, crude (salt cake) per lb. ⅕c.; ¼c.; ⅜c.
sulphate of, n.o.p.....Free; 17½; 25

For explanation of rates, restricted imports and Geneva agreements, see pages 671-679.

sulphite.....Free; 12½; 20
Sodium, cyanide of.....Free
Sodium hexametaphosphate when imported by tanners for use exclusively in the tanning of leather, in their own factories.....Free; Free; 25
hyposulphite, for use by tanners....Free; 10; 10
metallic.....15; 20; 25
sulphite of.....Free; 12½; 20
All chemicals and drugs, n.o.p., when of a class or kind not produced in Canada...Free; 15; 25
Soil packers and parts.....Free
Soldering flux.....15; 20; 25
Solder, copper.....20; 20; 30
lead and tin.....15; 20; 25
silver.....15; 20; 25
Sole leather.....12½; 22½; 27½
Soles, made from braids of cotton or other vegetable fibres for use in the manufacture of footwear.....Free; 10; 25
Solutions of peroxide of hydrogen, n.o.p. 12½; 22½; 25
Solutions of peroxides of hydrogen, containing 25% or more by weight of peroxide of hydrogen.....Free; 22½; 25
Soups of all kinds.....15; 25; 35
Soup, Toheroa, from New Zealand.....Free
Southdown combing wool, per lb....Free; 10c; 15c
Soy.....12½; 20; 35
Soya beans, soya bean oil cake and soya bean oil meal, when imported by manufacturers of animal and poultry feeds or of fertilizers for use exclusively in the manufacture of animal or poultry feeds or fertilizers in their own factories.....Free
Soya bean oil meal and soya bean flour, inedible, when imported by manufacturers of glues or adhesives for use exclusively in the manufacture of such glues or adhesives, in their own factories.....Free
Soya bean meal.....15; 20; 25
Soya bean oil, n.o.p.....15; 20; 25
Soya bean oil, for manufacturing soap.....Free
Soya beans, n.o.p., per lb.....Free; Free; 2c.
Spade blanks and iron or steel cut to shape for the same.....10; 15; 20
Spades, iron or steel, n.o.p.....10; 15; 20
Spaghetti and vermicelli, containing no egg or added ingredients per 100 lbs Free; $1.25; $1.50
Spaghetti n.o.p. in tomato sauce, in tins the weight of the tins to be included in the weight for duty.....Free; 20; 30
Spanish grass (esparto).....Free
Sparkling wines (see champagne).
Spar ornaments.....20; 17½; 30
Sparklet-bulbs, being in the form of small metal receptacles containing carbonic acid gas. 15; 20; 25
Spatulas, according to material.
Spawn, mushroom.....Free
Specimens, botanical and entomological.....Free
mineralogical.....Free
Specimens, for illustration, natural history for schools, universities and public museums ..Free
Spectacle cases.....15; 22½; 40
Spectacle and eyeglass frames, and parts thereof, n.o.p.....15; 17½; 20
lenses, uncut or unground.....15; 17½; 22½
metal parts, unfinished, for the manufacture of spectacle and eyeglass frames....Free; 5; 5
Spectacles and lenses for.....20; 22½; 30
Speed indicators, pocket.....Free; 9; 15
Speedometers, cyclometers and pedometers 2½; 15; 30
Speedometer flexible shafting, consisting of a steel centre wire around which two or more layers of steel wire are helically wound consecutively in opposite directions, in coils of not less than one thousand feet, when imported by manufacturers of speedometers or speedometer parts, for use in the manufacture or repair of such articles..Free; Free; 35
Spelter solder.....15; 20; 25
Spelter, zinc, per lb..... ¾c.; 1c.; 1c.
Sphygmomanometer (metal).....Free
Spices, mace and nutmegs, unground....Free; 15; 20
Spices, mace and nutmegs, ground.....20; 27½; 30
Spices and ginger, unground, n.o.p. Free; 12½; 12½
pepper unground.....Free; 5; 12½
ground, n.o.p.....7½; 10; 10
—; —; 3c lb.
Spikes, cut, iron or steel.....20; 30; 30
railroad.....20; 30; 30
of all kinds, n.o.p.....20; 30; 30
Spinal braces, n.o.p.....Free
Spinning machinery for (see machinery for carding).....Free; 5; 10
Spirit levels.....2½; 15; 30
Spirit, palm (see alcohol, ethyl). (See Packages)
potato (see alcohol, ethyl), (see Packages)
Spirit, pyroxylic (see alcohol, ethyl), (see Packages)
Spirits—
Alcoholic perfumes and perfumed spirits, bay rum, cologne and lavender waters, lotions, hair, tooth and skin washes, and other toilet preparations containing spirits of any kind:—
(a) when in bottles or flasks containing not more than four ounces each.....30; 45; 90
Ex alcoholic perfumes:—
(a) when in bottles or flasks containing not more than four ounces each.....—; 30; —
(b) when in bottles, flasks or other packages, containing more than four ounces each, per gallon.....$5.00; $5.00; $5.00 and —; 30; 40
Under South Africa Agreement; British Preferential rates.....$5.00
rum per gallon of the strength of proof $4.50; $6.00; $10.00
and in addition under all tariffs $8.00 gal.
varnishes and lacquers, per gal...75c.; 85c.; $1.25
wood (see alcohol, ethyl), (see Packages)
Spirits and strong waters of any kind, mixed with any ingredient or ingredients, and being or known or designated as essences, extracts, or ethereal and spirituous fruit essences, n.o.p., per gal..... $3.00; $5.00; $10.00 and 30%; 30%; 30%
Spirits, and strong water of any kind, mixed with an ingredient or ingredients, as being known or designated as anodynes, elixirs, tinctures or medicines n.o.p., per gallon $3.00 and..... 30; 30; 30
methylated (see alcohol, ethyl),
of ammonia, aromatic, per gallon $3.00 and 30; 30; 30
of ginger wine, containing not more than 40% of proof spirits per gal.....80c.; 80c.; 80c.
and in addition thereto under all tariffs 42½c gal.
of ginger wine, containing over 40% of proof spirits, per gal.....5.00; 10.00; 10.00
and in addition thereto under all tariffs $8.00 per gallon of proof strength
of nitre, sweet, per gallon....$3.00 and 30; 30; 30
of turpentine.....Free
of wine, n.o.p. (see alcohol, ethyl), per proof gallon..... $5.00; $10.00; $10.00
and in addition thereto under all tariffs $8.00 per gallon of proof strength.
paint and colours ground in, per gallon 75c.; 85c.; $1.25
Whiskey, per gallon of the strength of proof. $4.50; $5.00; $10.00
and in addition $8.00 gal.
Spirituous liquors, n.o.p. (see alcohol, ethyl), per proof gallon $5.00; $10.00; $10.00
and in addition $8.00 gal.
Brandy, South African and Australian Treaty per proof gallon.....$3.00
and in addition $8.00 gal.
Cognac Brandy and Armagnac Brandy entitled to registration under the provisions of Article 11 of the Canada-France Trade Agreement, per gal.....—; $4.00; —
and in addition $8.00 gal.
Liqueurs, per proof gal.....—; $4.50; —
and in addition $8.00 gal.

For explanation of rates, restricted imports and Geneva agreements, see pages 671-679.

Splints, surgical.....Free
wood..... 17½; 20; 25
Split leather, dressed to imitate box calf, box kid, and such like leathers, known as upper or side leathers, when imported by manufacturers of boots and shoes, for use exclusively in lining boots and shoes in their own factories
Free; 15; 15
Spokes— felloes and hubs, wood finished.
17½; 20; 25
Spokes, hickory or oak, not further manufactured than rough turned, and not tenoned, mitred or sized.....Free
Spokeshaves.....10; 25; 35
Sponges, cellulose.....17½; 22½; 35
Sponges of marine production.....Free; 12½; 17½
rubber (see rubber, ma'f's. of).....15; 20; 27½
Spoons, iron..... 15; 25; 35
of Sterling Silver.....17½; 27½; 45
silver plated..... 15; 25; 35
tea and table, tinned..... 15; 25; 35

Sprats (see fish).
Sprayer, hand or power, for farm purposes.....Free
Spraying and dusting machines, including hand sprayers for other purposes.....Free
(No S.T. also on articles used in m'f'g of same.)
Spraying preparations or chemicals, non-alcoholic when in packages not exceeding 3 lbs. each gross weight.....Free; 12½; 25
otherwise.....Free; 7½; 15
Spreaders, manure.....Free
Spring mattresses and other.....20; 27½; 30
Springs, of iron or steel:
(a) For the running and draft gear of railway vehicles, including locomotives and tenders.
20; 27½; 30
(b) For the running gear of other vehicles.
22½; 27½; 35
for surgical trusses (see steel springs).....Free
clock, steel for (see steel)
furniture.....20; 27½; 30
Spurs and stilts, used in the manufacture of earthenware.....Free
Sputum cups, paper pocket and refills
Free; 17½; 20
Squares, carpenters', of any material....Free; 9; 15
Squid.....Free
Squills root, crude.....Free
ground.....Free; 15; 25
Stains and oxides, valued at not less than 20 cents per pound for use exclusively as colouring constituents in the manufacture of vitreous enamels and pottery glazes.....Free; 20; 22½
Stair pads.....15; 22½; 25
Stampings of metal, or assemblies thereof, for use in the manufacture of bathtubs...Free; 10; 25
Stainless steel end stampings for barrels or kegs, punched or not, but not further processed than stamped, embossed and trimmed, when imported by manufacturers of stainless steel barrels or kegs for use in the manufacture of such articles in their own factories. From July 1, 1950 to July 31, 1951.Free; 10; 35
Stamps, dating, nickel plated 17½; 22½; 45
Starch and all preparations having the qualities of starch, the weight of the package to be included in the weight for duty per lb.
1c.; 1c.; 2c.
Starch and flour of sago, cassava, or rice 1¼c., rice meal, rice feed, rice polish, rice bran, rice shorts per lb.....¾c.; 1c.; 1¼c.
Starch, combinations or preparations of starch without admixture of foreign material n.o.p. per lb.....½c.; 1c.; 1½c.
Starch, combinations or preparations of starch, with admixture of foreign materials, n.o.p. which, when mixed with cold water, do not form an adhesive paste, per lb. ...1c.; 2c.; 2½c
Starch products which require only to be ground in order to form, when mixed into cold water, an adhesive paste, per pound
⅜c.; 1¼c.; 2c.
Starch, potato and potato flour, per lb.
1c.; 1½c.; 2c.
When in packages weighing two pounds each, or less, the weight of such packages to be included in the weight for duty.
Starch sizing, the weight of packages included in weight for duty.....1c.; 2c.; 2½c.
Starch wheat—weight of package included in weight for duty.....1c.; 2c.; 2½c.
Statues, Alabaster.....20; 17½; 30
Statues and statuettes, of other materials n.o.p.
20; 17½; 30
Statues and statuettes of porcelain and earthenware.....Free; 17½; 30
Stave bolts, n.o.p.....Free
bolts in the rough of poplar.....15; 17½; 20
Stave sawing machines when imported for producing lumber in the form of staves in the rough.....10; 15; 20
Stave saws, cylinder, wheel type stave joiners, crozing and champhering machinery, and complete parts.....10; 15; 20
Staves and headings of wood, finished or unfinished, for use in the manufacture of tight barrels or kegs.....Free
Staves, rough, of oak, listed and jointed only...Free
finished..... 17½; 20; 25
Staves of wood, n.o.p., not less than ⅝ of an inch in thickness, further manufactured than sawn or split but not further manufactured than listed.....10; 12½; 15
Staves, of wood other than oak or poplar, listed or jointed, but not bevelled 17½; 20; 25
Stays and corsets, wholly of cotton.....25; 25; 35
General Rate, per lb. 4c.
Stays and corsets of vegetable fibre, not containing silk, artificial silk or wool....25; 25; 35
and per lb. —; —; 4c.
Stays and corsets, wholly or in part of silk
27½; 30; 45
and per oz. —; —; 7c
Stays, dress, flat wire for (see steel wire)
Steam and hot water boilers n.o.p.....15; 25; 30
Steam gauges, brass.....20; 20; 30
Steam gauges, iron or steel.....10; 25; 35
Steam hammers, iron or steel..... 10; 25; 35
Steam turbine engines, when for equipment of ships or vessels of a class or kind not made in Canada.....Free
Stearic acid, n.o.p.....Free; 12½;; 20

Stearic acid, when imported by manufacturers of candles and crayons for use only in their own factories in the manufacture of candles and crayons.....Free
Stearine, animal, of all kinds, n.o.p., per lb.
1½c.: 1¾c.; 2c.
From New Zealand.....Free
Steel (see also iron and steel).
Steel or iron angles, beams, channels, columns, girders, joists, tees, zees, and other shapes or sections, not punched, drilled or further manufactured than hot rolled, n.o.p.; piling of iron or steel, not punched or drilled, including interlocking sections, if any, used therewith, n.o.p., per ton.....$4.00; $7.00; $7.00
Steel angles, for vessels (see masts).....Free
Steel annular ball bearings and parts thereof, when imported for use only as original equipment in the manufacture of goods enumerated in tariff items 438a and 424, under regulations prescribed by the Minister Free
Steel axels, axel bars and blanks, and parts thereof
(a) For railway vehicles and locomotives and tenders.....7½; 22½; 30
(b) For other vehicles, n.o.p..... 22½; 22½; 35
(c) n.o.p..... 20; 22½; 30
Steel ball and roller bearings.....Free; 17½; 35
Steel balls and rollers.....Free; 7½; 10
Steel balls for gas buoys, not less than 3 inches in diameter.....Free
bowls for cream separators.....Free
Steel box toes for use in the manufacture of safety footwear from October 1, 1949 to July 31, 1951
Free; Free; 35

For explanation of rates, restricted imports and Geneva agreements, see pages 671-679.

bridges or parts..... 20; 35; 40
buckles, n.o.p. (not jewellery)..... 15; 25; 30
caps for whips (see reeds).....Free
columns, not further manufactured than hot rolled, n.o.p., per ton..... $4.00; $7.00; $7.00
crushed (polishing).....Free
for saws and straw cutters.....Free
forks, table, rough..... 5; 7½; 10
girders, not further manufactured than hot rolled, n.o.p., per ton.....$4.00; $7.00; $7.00
heads for gas buoys.....Free

Steel hinges, T and strap and hinge blanks, per 100 lbs.,.....75c.
and..... 5; 20; 30
hot rolled strip of iron or steel with rolled or mill edge, of a class or kind not made in Canada, when imported for use in the im-importer's own factory, in the manufacture of the goods enumerated in tariff items 424 and 438a, or in the manufacture of parts therefor, per ton.....Free; Free; $8.00
Steel Blooms, cogged ingots, slabs, billets, sheet bars of iron or steel, by whatever process made, n.o.p. per ton.....$2.50; $4.00; $4.50
key, ¼ inch square, cold drawn.... 17½; 27½; 30
knees for vessels (see masts).....Free

Steel knife blades in the rough.....Free; 7½; 10
machinery, n.o.p., and parts.....10; 25; 35
of a class or kind not made in Canada, and complete parts.....Free; 10; 35
manufactures, n.o.p.....10; 25; 35
manufactures not made in Canada, for vessels. Free
nails, cut, per 100 lbs..... 30c.; 45c.; 50c.
nail rods, Swedish, for horseshoe nails (see iron and steel).
nuts and nut blanks, per 100 lbs.,...25c. 50c. 75c.
and...7½; 17½; 25
Steel used in the manufacturing of rifles for the Government of Canada.....Free

Steel patterns, not being models.....20; 25; 30
pipe, fittings for, iron or steel.....20; 22½; 30
plates, engravers' polished..... Free; 15; 20
plates, for vessels (see masts).....Free
plates, for boilers, etc. (see iron and steel).....
ribs for umbrellas, etc. (see ribs)..Free; Free; 20
rivets, iron or steel.....7½; 17½; 25
and per lb. ¼c; ½c.; ¾c.
Steel rods for manufacturing wire
$2.25; $5.00; $5.00

Steel, rolled, for saws and for saw cutters, not tempered or ground nor further manufactured than cut to shape, without indented edges. Free
The same when tempered or ground
Free; 10; 12½
scrap from vessels wrecked in Canadian waters (see scrap).....Free
scrap, wrought refuse (see scrap), per ton....Free
screws, n.o.p. (see screws)
Steel wire cloth..... 25; 30; 35
wire, crucible, cast, for mattresses, cushions, etc.....Free; 5; 7½
wire, flat or woven flat, including steel strip in the coil, coated or not, ·064 inch in thickness or thinner, with tolerance not to exceed ·002 inch, when imported by manufacturers of corset clasps steels, wires and dress stays for use exclusively in the manufacture of such articles in their own factories..Free; 5; 5
wire for boots and shoes (see wire) .....Free
Steel wire, valued at not less than 2¾c. per lb., when imported by manufacturers of rope for use exclusively in the manufacture of rope; and also wire rope for use exclusively for rigging of ships and vessels, under regulations by the Minister of National Revenue..Free; 5; 7½
Steel wire fencing, woven or welded wire, of iron or steel from wire not more than .144 inch and not less than .080 inches in diameter with the tolerance not to exceed .004 inch, wire fencing of iron or steel coated or not, n.o.p.....Free; 10; 10
wool.....Free; 15; 20
Steel woven or welded wire fencing, of iron or steel, coated or not, n.o.p.; wire cloth or wire netting, of iron or steel, coated or not
17½; 25; 35

Steels, corset.....15; 25; 30
corset: sheets, hoop, band, or strip, for the manufacture of corset steel cloak springs and shoe shanks, when imported by manufacturers of such articles for exclusive use in the manufacture thereof in their own factories.....Free; free; 5
Stem seeds, crude drugs (see drugs).....Free
Stereopticons, etc., for scientific use, and value not less than $50.....Free

Stereotypes, electrotypes and celluloids, for almanacs, calendars, illustrated pamphlets, newspapers or other advertisements, n.o.p., and matrices or copper shells for such stereotypes, electrotypes and celluloids, per sq. inch
1c.; 1¼c.; 1½c.
Stereotypes, electrotypes, celluloids and bases for the same, composed wholly or in part of metal or celluloid, n.o.p., and copper shells for such stereotypes, electrotypes, and celluloids, per sq. inch..... ⅛c.; ⅛c.; ⅛c.
Stereotype matrices for stereotypes, electrotypes and celluloids described in the above item, per sq. inch..... Free; ½c.; ½c
Stereotypes, electrotypes and celluloids for books and bases and matrices and copper shells for the same, whether composed wholly or in part of metal or celluloid, positive and negative films of periodical publications regularly issued at stated intervals as frequently as, at least four times a year, not including catalogues.....Free
Sterilizers (metal) for hospitals (no S.T.).....Free
Stethoscopes (metal) (no S.T.).....Free
Stick lac .....Free; 10; 15
Sticks for umbrellas, etc.....Free; Free; 20
Stilts and spurs for use in the manufacture of earthenware.....Free
Stirrups, wood.....Free
Stockinettes for the manufacture of rubber boots and shoes, when imported by manufacturers of rubber boots and shoes for use exclusively in the manufacture of such articles in their own factories.....10; 20; 25
Stockings and socks, n.o.p.....20; 20; 35
and per doz. pairs.....—; 75c.; $1.50
chief part by weight of wool.....20; 27½; 35
and per doz. 30c.; $1.20; $1.50

Stone, building, other than marble or granite, sawn on more than two sides but not sawn on more than four sides, per one hundred pounds..... 10c.; 20c.; 25c.
From New Zealand.....Free
building, other than marble or granite, planed, turned, cut or further manufactured than sawn on four sides, per one hundred pounds
30c.; 45c.; 50c.
From New Zealand.....Free
building, not hammered, sawn or chiselled
10; 12½; 20
From New Zealand, other than marble or granite.....Free
chalk, China, cliff, or Cornwall, ground or unground.....Free
crude, lime..... Free
crushed.....15; 20; 25
manufactures of, n.o.p..... 20; 30; 35
n.o.p. (see marble or granite.)
marble, not further manufactured than sawn, when imported by manufacturers of tomb-stones to be used exclusively in the manufacture of such articles in their own factory.....Free; 10; 20
marble, sawn and sand rubbed, not polished
Free; 5; 35
granite, sawn; paving blocks of stone; flagstone and building stone, other than marble or granite, sawn on not more than two sides
Free; 15; 35
From New Zealand, building stone other than marble or granite.....Free
ornamental or decorative marble (not including chips), unicolour or variegated, of colours and/or texture not produced in Canada, rough hammered, sawn, sand

rubbed, chiselled or polished, with or without design thereon, when specially imported and used for interior work in churches Free, Free, 35
paving blocks ..... Free; 15; 35
pumice and lava, not further manufactured than ground ..... Free
refuse, not sawn, hammered or chiselled nor fit for flagstone, building stone or paving . Free
rotten, prepared for polishing, ..12½; 22½; 27½
tiles or blocks for mosaic flooring 15; 20; 30
Stones, burr, rough, for binding into mill stones (see burr-stones) ..... Free
carborundum 10; 20; 30
curling, and handles therefor .....Free; 7½; 10
ground flint ..... Free
lithographic, engraved 20; 30; 35
lithographic, not engraved .....Free; 17½; 20
precious, and imitations thereof, not mounted or set; and pearls and imitations thereof, pierced, split, strung or not, but not set or mounted (see diamonds) 7½; 10; 10
Stoneware, brown or coloured 17½; 25; 35
demijohns, churns, or crocks 17½; 20; 35
Stores, military (Imperial Gov't), (see arms) .... Free
Stout, imported in bulk (see ale), per gal. (see Schedule, page 671) ..... 25c.; 35c.; 35c. And in addition thereto under all tariffs—40c. gal.
Stout, imported in bottle (see ale), per gal. (see Schedule, page 671) ..... 15c.; 50c.; 50c. And in addition thereto under all tariffs—40c gal.
Stoves of all kinds, n.o.p. 15; 22½; 30
lining, clay 7½; 20; 22½
Stoves and ranges heated by electricity ..15; 22½; 30
Stove polish 12½; 17½; 27½
Stove polish, if plumbago 15; 22½; 25
Stove supplies, nickel plated 17½; 22½; 45
thermometers 2½; 15; 30
Stove trimmings and parts of stoves, n.e.s., according to material.
Stove urns of metal, and dovetails, chaplets and hinge tubes of tin for use in the manufacture of stoves ..... according to material
Straw braids, of a class or kind not made in Canada, whether woven, knitted or plaited, not exceeding four inches in width, imported for use exclusively in the manufacture of hat bodies or shapes, but not for use in the ornamentation or trimming of such bodies or shapes ..... Free
Straw carpets 15; 22½; 25
Straw hats .....22½; 27½; 35 and per doz. 75c.; $1.00; $1.50
Straw per ton (no S.T.) .....Free; 50c.; $2.00
manufactures of 15; 20; 25
Straw pulp .....Free; Free; 25
Strawberries in their natural state see fruits, fresh.
Strawberry plants, each .....Free; ¼c.; ¼c.
Strawboard, not pasted or coated 15; 22½; 35
Street car trailers and trucks 15; 27½; 30
Street cars, electric motor .....Free; 30; 35
Street or road rollers .....Free; 25; 30
Street sprinklers, with metal tanks 10; 25; 35
with wood tanks 17½; 20; 25
Street washing machines 10; 25; 35
Strength testing machines of all kinds ...10; 20; 35
Stretchers, curtain 15; 27½; 45
Strip fencing, buckthorn (see steel)
fencing wire, etc., for manufacture of (see steel)
Strip of iron or steel, cold rolled, tempered or not, electro-galvanized, two and one quarter inches or less in width, .080 inches or less in thickness, in coils of not less than one hundred feet, when imported by manufacturers of flexible metal hose for use in the manufacture of flexible metal hose in their own factories—April 1, 1949 to December 31, 1951 .....Free; 7½; 20
Structural work (iron or steel), columns, shapes or sections, drilled, punched or in any further stage of manufacture than as rolled or cast, n.o.p. 20; 35; 40
for beet root sugar (see machinery) .. .. Free
Strychnine .....Free; 15; 25
Stuff, rough, n.o.p. 12½; 20; 22½
Stumping machines and complete parts .....Free
Sub-acetate of copper, dry (verdigris) .....Free
Subspar 15; 20; 25
Suet, beef, refined .....Free; 17½; 20
New Zealand and Australian Treaty .....Free
beef, shredded 15; 20; 25

SUGAR

All sugar above number sixteen Dutch standard in colour, and all refined sugars of whatever kinds, grades or standards, not covered by tariff item No. 135, and sugar syrups testing over fifty-six degrees of polarization when not exceeding eighty-eight degrees of polarization per 100 lbs.

When exc'd'g	Not exc'd'g	British Prefer.	Most Fav. Nat.	General
Degrees	Degrees			
..	88	83 c.	$1.50	$1.50
88	89	85 c.	$1.53	$1.53
89	90	87 c.	$1.55	$1.55
90	91	89 c.	$1.58	$1.58
91	92	91 c.	$1.62	$1.62
92	93	93 c.	$1.65	$1.65
93	94	95 c.	$1.68	$1.68
94	95	97 c.	$1.70	$1.70
95	96	99 c.	$1.74	$1.74
96	97	$1.01	$1.77	$1.77
97	98	$1.03	$1.80	$1.80
98	99	$1.09	$1.89	$1.89
99	..	$1.09	$1.89	$1.89

No Sales Tax on Sugar
(see p. 675 W.I. Trade Agreement)

Provided that refined sugar shall be entitled to entry under the British Preferential Tariff upon evidence satisfactory to the Minister of Customs and Excise, that such refined sugar has been manufactured wholly from raw sugar produced in the British colonies and possessions, and not otherwise.

Provided further that sugar imported under this item shall not be subject to special duty in excess of ¾c per pound.

Sugar above number sixteen Dutch Standard in colour, when imported or purchased in bond in Canada by a recognized sugar refiner, for refining purposes only, under regulations by the Minister and sugar, n.o.p., not above sixteen Dutch Standard in colour, sugar drainings or pumpings drained in transit, melado or concentrated melado, tank bottoms, sugar concrete, and molasses testing over fifty-six degrees, when not exceeding seventy-six degrees of polarization per 100 lbs.

When exc'd'g	Not exc'd'g	British Prefer.	Most Fav. Nat.	General
Degrees	Degrees			
56	76	20.627 c.	70.851 c.	70.851 c.
76	77	20.647 c.	73.213 c.	73.213 c.
77	78	20.667 c.	75.574 c.	75.574 c.
78	79	20.687 c.	77.936 c.	77.936 c.
79	80	20.707 c.	80.298 c.	80.298 c.
80	81	20.727 c.	82.659 c.	82.659 c.
81	82	20.747 c.	85.021 c.	85.021 c.
82	83	20.767 c.	87.383 c.	87.383 c.
83	84	20.857 c.	90.040 c.	90.040 c.
84	85	20.947 c.	92.697 c.	92.697 c.
85	86	21.036 c.	95.353 c.	95.353 c.
86	87	21.126 c.	98.010 c.	98.010 c.
87	88	21.512 c.	$1.00963	$1.00963
88	89	21.897 c.	$1.03915	$1.03915
89	90	22.872 c.	$1.07457	$1.07457
90	91	23.848 c.	$1.11000	$1.11000
91	92	24.823 c.	$1.14542	$1.14542
92	93	25.799 c.	$1.18085	$1.18085
93	94	26.762 c.	$1.21627	$1.21627
94	95	27.737 c.	$1.25170	$1.25170
95	96	28.712 c.	$1.28712	$1.28712
96	97	29.688 c.	$1.32255	$1.32255
97	98	30.664 c.	$1.35798	$1.35798
98	.	35.606 c.	$1.47606	$1.47606

Provided that sugar imported under this item shall not be subject to special duty.
(No Sales Tax on Sugar.)

Invert sugar and syrups, the product of the sugar cane or beet, and all imitations thereof or substitutes, not including molasses nor syrups in containers of such size that the gross weight of container and contents does not exceed 60 lbs. when the total of reducing sugar after inversion is equivalent to more than 56% but not more than 65% of invert sugar, per 100 lbs. 68c.; $1.23; $1.23
When the total of reducing sugar after inversion is equivalent to more than 65%, but not more than 70% of invert sugar, per 100 lbs..... 74c.; $1.33; $1.33
When the total of reducing sugar after inversion is equivalent to more than 70% of invert sugar per 100 lbs.....83c.; $1.50; $1.50
Note: The Government of Canada undertakes with respect to sugar, not to impose rates of duty higher than those in effect on July 1st, 1939, but reserves the right to revise the wording of the tariff items, provided that under any such revised wording the over-all incidence of import duties and taxes shall not be greater than that in effect on July 1, 1939.
Sugar candy and confectionery, n.o.p., including sweetened gums, candied peel, candied popcorn, candied fruits, candied nuts, flavoring powders, custard powders, jelly powders, sweetmeats, sweetened breads, cakes, pies, puddings, and all other confections containing sugar, the weight of the wrappings and cartons to be included in the weight for duty per lb. —; —; ½c.
and 15; 25; 35
Sugar cane, shredded..... 12½; 17½; 17½
South Africa.....British Preferential
Sugar, glucose or grape sugar, glucose syrups and corn syrups, or any syrups containing any admixture thereof, per lb.....¾c.; 1½c.; 1½c
South Africa.....British Preferential
maple 15; 17½; 20
Sugar of lead, not ground.....Free; 10; 10
Sulbspar, unsweetened..... 15; 20; 25
Sulpbate of alumina (alum cake).....Free; 15; 15
ammonia.....Free
copper (blue vitriol).....Free; 10; 10
of copper, dehydrated, for agricultural or spraying purposes.....Free
iron (copperas)..... Free; 10; 10
of lead, basic.....Free; 17½; 25
lime (crude gypsum).....Free
nicotine, liquid, spraying (no S.T.).....Free
potash .n.o.p.....Free; 17½; 25
soda, crude (salt cake) per lb..... ⅛c.; ⅜c.; ⅜c.
zinc.....Free; 20; 20
Sulphide of mercury.....Free; 17½; 25
Sulpho-thio-phospboric, compounds, for use in the concentrating of ores, metals and minerals.....Free
Sulphur and brimstone, n.o.p.....Free; 17½; 25
Sulphur, crude, or in roll or flour.....Free
Sulphur, soluble (liquid).....15; 20; 25
Sulphuret of antimony.....Free; 15; 25
Sulpburic acid, platinum articles for manufacturing of, when imported by manufacturers for use exclusively in tbeir own factories...Free
ether chloroform, n.o.p.; preparations of vinal ether for anaesthetic purposes.... Free; 20; 25
Chemicals, wben of a kind not produced in Canada.....Free; 15; 25
Summer residents' effects, see settlers' effects.
Sunday School lesson pictures (no S.T.).....Free
Sun heaters, aluminum.....20; 22½; 30
Sunsbades of all kinds and materials....22½; 25; 35
Sunshade sticks, bamboo reeds for (see cane)...Free
sticks, or handles, n.o.p.....Free; 20; 20
Surgical bandages and slabs composed of textile fabrics specially coated with Plaster of Paris compound.....10; 10; 35
Surgical dressings, antiseptic.....10; 20; 35
Surgical and dental instruments of any material; surgical needles; X-ray apparatus; microscopes valued at not less than 50 dollars eacb, retail; complete parts of all the foregoing.....Free
Surgical operating tables for public hospitals....Free
Surgical suction apparatus including motive power; prepared surgical sutures; ethyllene; operating room lights designed to minimize shadow, not including bulbs; all the foregoing of a class or kind not made in Canada, and complete parts thereof, for the use of any public hospital under regulations prescribed by the Minister.....Free
Surgical sutures and wire specially designed for the manufacture of such sutures when for use in public hospitals.....Free
Surgical trusses—springs of iron or steel when imported by manufacturers of surgical trusses for use exclusively in the manufacture of surgical trusses, in tbeir own factories under regulation of tbe Minister....Free
Surgical vibrators, inbalers and splints.....Free
All above surgical apparatus no Sales Tax
Surplices for use in choirs.....12½; 10; 20
Suspenders and braces, and finished parts 15; 22½; 35
Suspenders, unfinished leather parts..17½; 22½; 35
Suspensory bandages, bag or sack attached 10; 20; 35
Swansdown Trimming..... 15; 20; 25
Sweepers, carpet..... 20; 27½; 30
Sweepings gold and silver..... Free
Sweetmeats, per lb..... ½c. and 15; 30; 35
Sweet spirits of nitre $3.00 per gallon and 30; 30; 30
Swine for improvement of stock (see page 780) Free
Swine, n.o.p., live, per lb.....Free; 1c; 3c
Switcbes for railways.....15; 22½; 30
Switch boards, electric.....15; 22½; 30
Swivels, plated or not, for fishing tackle Free; 20; 30
Swords.....10; 22½; 30
Syringes, exploring (metal).....Free
Syringes, hypodermic.....Free
Syringes, all otber.....according to material
fruit, n.o.p..... 10; 10; 35
Syrup, glucose and corn syrup ... ¾c; 1½c; 1½c
malt.....20; 25; 35
and per lb.....Free; 5c.; 10c.
South Africa.....British Preferential
maple.....15; 17½; 20
medicinal, n.o.p. (see medicinal preparations)
Syrup and molasses of all kinds, tbe product of the sugar-cane or beet, n.o.p., and all imitations thereof or substitutes therefor, per 100 lbs. .....35c.; 45c.; 50c.

T

Table cloths of cotton, n.o.p.....25; 22½; 35
General Rate per lb. 4c.
Table cloths, of crash, witb colored borders, in the web, wholly of flax or hemp....15; 20; 35
and per lb.....3c; 3½c; 4c
Table cloths of crash, witb colored borders, wbolly or in part of flax or hemp, not to contain silk, synthetic textile fibres or filaments nor wool.....15; 20; 35
and per lb.....3c; 3½c; 4c
Table cloths of linen, n.o.p. ..... Free; 20; 35
4c lb.
Tablecloths of sisal, palm straw or cane straw 20; 20; 35
4c lb.
Tablecloths of vegetable fibres.....25; 22½; 35
4c lb.
covers, woollen.....25; 27½; 40
and per lb. .....—; 35c.
Table oil cloths.....15; 27½; 35
General Rate, per lb. 4c.
forks, of iron or steel in the rough, not handled, filed, ground or otherwise manufactured Free; 7½; 10
knives and forks, plated or not.....15; 25; 35
Tables, bagatelle, and other game tables. 17½; 22½; 35
Tables, billiard, cues, balls, cue racks and cue tips 17½; 30; 35
Tables, surgical, operating, for public hospitals..Free

Table, slime for gold mining.....Free
Tables, surgical, for private practice.
according to material
Tablets for school of blind (see typewriters)....Free
of bronze for grave stones 20; 20; 30
Tablets, celluloid memo 10; 25; 40
Tableware, decanters and machine made tumblers of glass, not cut nor decorated, n.o.p.
15; 22½; 32½
Tableware, opal glassware, cut glassware and illuminating glassware, n.o.p... 10; 22½; 32½
Tableware of china, porcelain, white granite or iron stone.....Free; 25; 35
Tacks, brass and copper.....20; 20; 30
of all kinds, n.o.p.....15; 30; 30
thumb, plain brass or steel or with celluloid heads.....15; 25; 30
per lb. —; 10c.; 10c.
Tags, shipping, price and other.....17½; 22½; 35
Tagging metal, plain, japanned or coated, in coils, not over one and a half inch in width, when imported by manufacturers of shoe and corset laces for use exclusively in the manufacture of such articles in their own factories
Free; Free; 5
Tailings, wax..... 15; 20; 25
Tailors' Fashion Plates, when imported in single copies in sheet form with magazines or periodical trade journals.....Free
n.o.p. (not advertising) 12½; 20; 22½
Tails, fur in the raw state.....Free
Fur, manufactured or sewn in a long strip.
15; 30; 35
Talc and soapstone, ground only.....10; 15; 25
Tallow.....Free: 17½: 20
From Australia and New Zealand .....Free
Tallow, animal stearine, n.o.p. per lb.,
1½c.; 1¾c.; 2c.
From Australia and New Zealand..... Free
Tallow, hydrogenated fish, seal or whale oils and hydrogenated tallow, produced from fish, seal, or whale oils or from tallow wholly of Canadian origin, when imported for use exclusively in Canadian manufactures under such regulations as the Minister may prescribe—from Nov. 1, 1949 to July 31, 1951.....Free; Free; 20
Tampico fibre (istle).....Free
Tan bark (no S.T. when sold by original settler). Free
Tangerine oranges, per cubic ft.....Free; Free; 35c
Under South African, Australian, and Southern Rhodesia.....Free
Tanglefoot, fly ribbon.....17½; 25; 35
Tank bottoms, sugar (see sugar, n.o.p.)
Tanks, steel or iron..... 10; 25; 35
Tankage from New Zealand..... Free
Tanners' scrap leather.....5; 15; 20
Tannic acid.....Free
Tanning articles, etc. (see dyeing articles).....Free
prepared compounds of two or more acids or salts, soluble in water ..... Free; 10; 10
Tanning, hooks on.....Free
Tape cotton, white, n.o.p.....25; 27½; 30
Tape, coated, not exceeding three-eighths of an inch in width, for use exclusively in the recording and reproduction of sound.....5; 10; 35
Tape lines, metal.....15; 22½; 30
Tape lines, of any material except metal.
15; 22½; 30
Tape or other textile, Indis-rubbered, flocked or coated, n.o.p.....According to material
rubber (see rubber manufactures)..15; 22½; 27½
Tapes and braided cords, ladder, when imported for use exclusively in the manufacture of Venetian blinds.....Free; —; —
Tapes and webbings and manufactures of cotton fabrics, not exceeding two and one-half inches in width, having hooks, eyes or eyelets attached thereto, generally known as hook and eye tape, for use in Canadian manufactures
Free; Free; 35
Tapers..... 15; 22½; 25
Tapioca.....12½; 17½; 27½
Tapioca flour, per lb. (no S.T.).... ¾c.; 1¼c ; 1¼
Tapioca flour for use as glue.....10; 27½; 35
Tar, coal, crude, in packages of not less than 15 gallons.....Free
Tar dyes, coal, soluble in water and packages not less than one lb.....Free; 10; 10
Tar, other n.o.p.....15; 20; 25
Taraxacum root, unground.....Free
ground.....15; 20; 25
Tarred paper..... ....15; 22½; 35
Tartar emetic..... .....Free
Tartaric acid crystals..... Free; 10; 10
powdered.....15; 20; 25
Tassels, n.o.p.....17½; 22½; 35
Tea.....per lb., Free; 2c.; 8c.
When in packages weighing five pounds each, or less, the weight of such packages to be included in the weight for duty.
lead.....Free
packages (tin) (but see above).....15; 25; 30
Teasels .....Free
Teat expander.....Free
Tedders, hay.....Free
Tees, golf, celluloid.....10; 25; 40
Teeth, artificial, not mounted and materials for use only in the manufacture thereof.....Free
inserted, for circular saws.....10; 25; 35
Telegraph apparatus, electric, and parts
Free; 20; 30
Telemeters.....Free; 9; 15
Telephone and telegraph cables, n.o.p.
17½; 22½; 25
Telephone and telegraph cable covered with cotton, linen, silk or rubber.....20; 20; 30
Telephone apparatus, electric; and parts
10; 22½; 30
Telephone poles of wood.....Free
Telescopes for colleges, not for resale.....Free
Telescopes, n.o.p.....2½; 15; 30
Tennis balls, felt and rubber.....20; 30; 35
woven felt.....20; 30; 35
Tennis racquets.....20; 30; 35
Australian Treaty.....10%
Tents, cotton.....25 25; 35
and per lb. —; —; 4c.
silk (see silk manufactures).....27½; 30; 45
and per oz. —; —; 7c.
canvas for, in the web, wholly of flax or hemp, or both, plain woven, not coloured, not further manufactured than impregnated with weather-proofing or preservative materials, suitable for manufacturing into tents, awnings, tarpaulins, hatch covers and similar articles, weighing not less than 18 ounces and not more than 26 ounces per sq. yd.....15; 25; 35
and per pound.....—; 3½c; 4c
Terne plates, (see iron and steel)
Terra cotta ornaments.....20; 17½; 30
architectural of clay or cement ...12½; 15; 22½
and $1.00 per ton General Rate
Test lens sets for testing eyes.....Free
Tetræthyl lead, compounds of, in which tetræthyl is the chief proportionate part by weight
Free; 5; 10
Tetra chloride of carbon.....Free; 15; 25
Tetramine.....Free; 15; 25
Texasote, according to material.
Textile leather heads for whips (see reeds).....Free
Theatrical costumes, personal property, not for sale.....Free
Theatrical Costumes, used, see page 780.
Theatrical Scenery. 12½; 20; 22½
(Duty may be refunded under regulations)
Theobromine, crude and dimethyl sulphate....Free
Theodolites.....Free; 9; 15
Thermometer charts, recording.....17½: 22½; 35
Thermometers, clinical, including cases (No Sales Tax).....Free
Thermometers for stoves.....2½; 15; 30
n.o.p.....2½; 15; 30
Thermos bottles, in leather cases.....15; 22½; 40
Thermos Bottles, a glass insert, painted, japanned or enamelled, but not plated to the extent of 50% of the exposed metal surfaces.
15; 22½; 32½
Plated with nickel..... 17½; 22½; 45
Electro plated..... 17½; 22½: 45
Thorium nitrate..... Free

For explanation of rates, restricted imports and Geneva agreements, see pages 671-679.

Thread—cotton sewing thread, yarn and crochet, knitting, darning and embroidering yarn in hanks, when imported by manufacturers for use exclusively in their own factories in the manufacture or spooling of cotton sewing thread and crochet, knitting darning and embroidery cottons 5; 10; 20
Thread, cotton, sewing on spools, 250 yards on one spool 15; 20; 25
and per lb. —; 4c.
Thread, cotton, all other, n.o.p. 15; 17½; 25
and per lb. —; 3c.; 4c.
linen n.o.p. ..... Free; 17½; 25
gilling, in balls, for fishing nets .....Free
rubber, not covered .....Free; 10; 15
Thread, silk 15; 22½; 25
Thread, wax, cobblers .....Free; 22½; 25
Threshing machine outfit (see engines), (see wind-stackers) (no S.T.) .....Free
Thumbs for whips (see reeds) .....Free
Thyme, sage and savory herbs. 15; 20; 25
Ticket punches, nickel plated 17½; 22½; 45
Tickets, price, celluloid 10; 25; 40
Tickets, whether lithographed or printed or partly printed, n.o.p. 17½; 22½; 35
Tie plates, railway, per ton. $5.00; $7.00; $8.00
Ties, railway, (exempt from sales tax) .....Free
Tile—pyrobar, made of gypsum 15; 20; 25
Tiles, drain, not glazed, free of sales tax for agricultural purposes .....Free; 17½; 20
earthenware or stone for mosaic flooring (including marble) 15; 20; 30
earthenware, n.o.p. 15; 25; 35
Tiles, earthenware, for roofing purposes Free; 20; 35
Tiles from cork waste or granulated or ground cork .....Free; Free; 25
Timber, or lumber of wood, not further manufactured than sawn or split, whether creosoted, vulcanized, or treated by any other preserving process, or not .....Free
round, unmanufactured (no Sales Tax) .....Free
Time recorders 15; 30; 35
Duty not less, each ..... —; 40c.; 50c
Time tables of foreign railways .....Free
for steamships 17½; 22½; 35
Timonox (white oxide of Antimony) ....Free; 15; 15
Timothy seed, per lb. .....Free; 1c.; 2c.
From New Zealand .....Free
Tin cans for fresh milk or cream 15; 20; 30
Tin crystals .....Free; 10; 10
Tinctures, or medicines, alcoholic, n.o.p. per gal., $3.00 and 30; 30; 30
Tinctures, n.o.p. (see medicinal preparations)
Tin
in blocks, pigs, bars .....Free
manufactures of, n.o.p. 15; 20; 30
oxide of .....Free; 15; 15
bichloride of .....Free; 10; 10
Tin phosphor, in blocks, bars, plates, sheets and wire 5; 7½; 10
Tin plate bars, crop ends of, not having been in actual use, per ton .....Free
sheet, japanned 15; 20; 30
solution 15; 20; 25
strip waste and tin foil .....Free
Tin, in blocks, pigs or bars for use in Canadian manufactures .....Free
Tin plate, n.o.p.
Tin sheets, plates, hoop, band or strip, of iron or steel:
(a) Coated with tin, of a class or kind not made in Canada, n.o.p. .....Free; 10; 15
(b) Coated with tin, n.o.p. 15; 15; 20
(c) Coated with zinc, n.o.p. 7½; 17½; 20
(d) Coated with metal or metals, n.o.p. 5; 10; 15
(e) Coated with paint, tar, asphaltum or otherwise coated, n.o.p. 5; 12½; 15
(f) Coated with vitreous enamel, n.o.p. 10; 20; 25
(g) Corrugated, coated or not 10; 20; 25
Tins containing lard 15; 20; 30
Tinsel cord, n.o.p. 17½; 22½; 35
Tinsel thread and tinsel wire for use in the manufacturing of braids, cords, tassels, ribbons or trimmings 5; 7½; 10
Tinware, japanned or not, and all manufactures of tin, n.o.p. 15; 20; 30
Tinware, kitchen holloware not painted, decorated or japanned 15; 20; 30
Tippets, fur 15; 25; 35
Tips, cue 17½; 30; 35
lava or other 15; 27½; 30
or whips (see reeds) .....Free
Tires bicycle, of rubber 22½; 25; 35
bicycle not invoiced separately, complete parts of bicycles 20; 27½; 30
Tires, locomotive and car wheel, steel, in the rough .....Free; 7½; 10
finished 17½; 27½; 30
rubber, for vehicles of all kinds, fitted or not 22½; 25; 35
Tires, locomotive and car wheel of steel, wholly or partially machined 10; 25; 35
Tissue paper, wrapping 17½; 25; 35
Tissue paper, n.o.p. 15; 22½; 25
Toasters, electric, according to material.
Tobacco, cut per lb. .....80c.; 80c.; 95c.
And in addition thereto (except on snuff) under all tariffs—15c. lb.
manufactured, and snuff, n.o.p. per lb. 75c.; 90c.; 90c.
And in addition thereto (except on snuff) under all tariffs—15c. lb.
Tobacco pipes of all kinds 17½; 22½; 35
pouches 17½; 25; 35
unmanufactured, for excise ....Free
Tobacco powder, denaturized 17½; 20; 25
Tobacco, unmanufactured, for excise purposes under conditions of the Excise Act, subject to such regulations as may be prescribed by the Minister:
(a) Of the type commonly known as Turkish:
(i) Unstemmed, per pound .... 20c.; 30c.; 40c.
(ii) Stemmed, per pound .....30c.; 40c.; 60c.
(b) n.o.p.:
(i) Unstemmed, per pound .....40c.; 20c.; 40c.
(ii) Stemmed, per pound .....60c.; 30c.; 60c.
New Zealand Treaty .....Free
South Africa Agreement .....British Pref.
Provided that the duty under this item shall be levied on the basis of "Standard leaf tobacco" consisting of ten per centum of water and ninety per centum of solid matter.
Tobin bronze in rods and sheets 5; 10; 15
Toilet articles of all kinds, including atomizers, brushes, buffers, button hooks, combs, cuticle knives, hair receivers, hand-mirrors, jewel boxes, manicure scissors, nail files, perfume bottles, puff jars, shoe horns, trays and tweezers, of which the manufactured component material of chief value is sterling silver 17½; 30; 45
Toilet paper 15; 22½; 25
Toilet preparations, alcoholic (see alcoholic perfumes), in 4-oz. bottles or less...30; 45; 90
Perfumes, alcoholic, in bottles or flasks containing not more than four oz. .....—; 30; —
in over 4-oz., per gal, $5.00 and .....—; 30; 40
non-alcoholic, used for the hair, mouth or skin 20; 25; 40
vaseline, and similar preparations of petroleum 15; 20; 25
Toilet or dressing combs, n.o.p., fancy combs, not being jewellery 10; 20; 27½
but not less than per gross .....—; $1.44; $2.00
Tomato pulp, in bulk 15; 22½; 30
Tomatoes, fresh, when imported by manufacturers of tomato products for use in the manufacture of such products in their own factories. Free; Free; 30%
but not less than 3c. lb.
Tomatoes, fresh .....Free; 10; 10
General and Intermediate Rates of duty shall not be less than 1½c per lb., for a period not in excess of 32 weeks in any year.
in cans, or other air-tight packages, weight package included in weight for duty, per lb. .....Free; 2c.; 3c.
Tomato plants 15; 20; 25

For explanation of rates, restricted imports and Geneva agreements, see pages 671-679.

Tonics, n.o.p. (see medicinal preparations)
Tonquin beans, crude.....Free
Tool bags, n.o.p.....12½; 22½; 40
Tool boxes, according to material.
Tools of iron or steel, for use in machines, n. p., of a class or kind not made in Canada
Free; 10; 35
Tools, loading..... 10; 25; 30
Tools for manufacturing rifles (see rifles, articles for).....Free
Tools of trade, etc., settlers' (settlers' effects)....Free
Tools of trade in actual use at time of importation.....Free
Tools—Files and rasps.....Free; 25; 35
Tools, hand, adzes, anvils, vises, cleavers, hatchets, saws, augers, bits, drills, screw-drivers, planes, spokeshaves, chiscls, mallets, metal wedges, wrenches, sledges, hammers, crowbars, cantdogs, and track tools, picks, mattocks and eyes or polls for the same
10; 25; 35
pneumatic, machine.....10, 25, 35
of a class or kind not made in Canada.
Free; 10; 35
Toothpicks, quill.....15; 20; 25
Toothpicks, n.o.p., according to material.
Tooth powders and washes, non-alcoholic.
15;.25; 40
Topographical globes.....Free
Tops, chimney glazed or unglazed.....15; 22½; 35
Tops, worsted, not further prepared than combed n.o.p.....Free
Torpedoes of all kinds.....Free; 22½; 25
Tortoise shells, unmanufactured.....Free
Tourist import permits, see page 776
Tourist literature printed and issued in U.S.A. by official organizations.....Free
Tourist outfits, see page 778.
Tow, unmanufactured.....Free
Tow, surgical dressing.....10; 20; 35
Towelling, cotton in the web, bleached or mercerized, n.o.p.....20; 20; 27½
and per lb. —; 3c.; 4c.
Towels of cotton, n.o.p 25; 22½; 35
General Rate per lb. 4c
Towels of linen, n.o.p.....Free; 20; 35
and per lb. —; 3c; 4c
Towels, sanitary.....10; 20; 35
paper..... 15; 22½; 25
Towels wholly of flax or hemp.....Free; 20; 35
and per lb. —; 3c.; 4c.
Towels of vegetable fibres....25; 22½; 35 and 4c. lb.
Toys of metal, mechanical.....10; 30; 40
Juvenile construction sets of metal, consisting of various stampings, punched, and connections therefor; parts of the foregoing
(a) of metal.....Free; 25; 40
(b) of rubber.....Free; 20; 40
Toys of all kinds, n.o.p.....10; 30; 40
Tracing cloth of linen..... 25; 25; 35
and per lb. —; —; 4c.
Traction attachments, designed to be combined with automobiles for use as farm tractors...Free
Traction ditching machines (not being ploughs) and complete parts thereof for repairs.....Free
Traction engines and complete parts, n.o.p.
Free; 15; 25
Internal combustion traction engines and complete parts thereof.....Free
Tracts, religious (no sales tax).....Free
Tragacanth gum.....Free; Free; 15
Transfers, decalcomania.....12½; 20; 22½
Travellers' baggage (no S.T.) (see page 779)....Free
samples, see page 774.
vehicles (see p. 776).
Trawl twine in hanks or coil (fisheries) .....Free
Trawls and trawling spoons.. .....Free; 20; 30
Tray cloths, cotton, n.o.p25; 22½; 35 and 4c. lb.
Tray cloths, linen, n.o.p... 25; 22½; 35 and 4c. lb.
Tray cloths, vegetable fibre..25; 22½; 35 and 4c. lb.
Trays, antimony, souvenir 20; 27½; 30
Trays of pulp or pulpboard imported for use exclusively in the packaging of apples in their natural state.....Free; 7½; 35
Treenails.....Free
Trees, such as grown in a forest, n.o.p., and teasels (under regulations) .....Free
Ex-Nut trees, including grafted stock, and buds and scions for grafting nut trees.....Free
fruit, for grafting (see florist stock).
fruit, each (see florist stock).
ornamental.....Free; 12½; 30
plants and shrubs, commonly known as nursery stock, n.o.p. (no S.T.)...Free; 12½; 30
Tree seeds for re-forestation.....Free
Trimming, brass, for bedsteads (see iron tubing, etc).....Free
jet, braid, cords, beaded, and gimp
17½; 22½; 35
Trinitrotoluol of ammonia, used in the manufacturing of explosives.....Free
Troches, n.o.p. (see med. prep).....17½; 20; 25
Trombones, brass.....Free; 20; 35
Trophies of war, being arms, military stores, munitions of war and other articles, which are to be retained for use as bona fide trophies, under such regulations as the Minister may prescribe.....Free
Exempt from Sales Tax.
Provided that no article admitted under this item shall be sold or disposed of for use other than as a bona fide trophy without payment of duty.
Provided further that any article before disposal thereof may be reduced to scrap and valued and rated for duty accordingly. ....Free
Trucks, blast furnace slag, of a class or kind notmade in Canada.....Free
Trucks, furnace slag, n.o.p.....12½; 17½; 20
Trucks of welded design with tubular frame, cast steel cross members, rubber mountings and rubber inserted wheels, of a class or kind not made in Canada, and body shells of welded sheet steel, for use in the construction of street railways cars, not to include electric motors or magnetic truck brakes; complete parts of the foregoing.....Free; 10; 35
Trucks.....10; 22½; 30
Trunks.....12½; 22½; 40
Trusses, surgical.....10; 20; 35
Trusses, surgical, unassembled parts of, according to material
Tubers..... Free; 12½; 20
Tubes, arterial, of metal (embalmers').....Free
Tubes, boiler, wrought or seamless, iron or steel, for boilers, n.o.p., under regulations prescribed by the Minister; flues and corrugated tubes for marine boilers.....Free
brazed, iron or steel, not welded.....12½; 20; 30
of rolled iron or steel, not joined or welded, not more than 2½ inch in diameter, n.o.p
5; 10; 15
Tubes, collapsible, of lead or tin, or lead coated with tin.....10; 27½; 30
Tubes and cones of all sizes, made of paper, adapted for winding yarns thereon.....Free
glass.....10; 17½; 22½
Tubing, aluminum.....Free; 22½; 30
Aluminum threaded for connections
15; 22½; 30
brass or copper tubing, in lengths of not less than six feet, and not polished, bent or otherwise manufactured.....5; 10; 10
brass or copper not more than one-half of an inch in diameter, in lengths not less than six feet, coated with metal, and not polished, bent or otherwise manufactured
5; 10; 10
glass for manufacturing incandescent lamps.
Free; 5; 10
iron or steel, for gas buoys, etc. (see automatic gas buoys).....Free
iron, brass covered, not over 3 in. in diameter, and brass trimmings, not polished, lacquered or otherwise manufactured, when imported by manufacturers of iron or brass bedsteads for use exclusively in the manufacture of such articles in their own factories.Free
iron or steel, not joined, not more than 5/16 inch in diameter, with one end swaged, or

swaged, split and spread, but not further manufactured, when imported for use in the manufacture of fishing rods...Free; 7½; 15
metallic and capillary, for vaccine points (see metallic tubes).....Free
metal alloy containing not less than 33⅓ per cent by weight of nickel and 12 per cent by weight of chromium when for use in Canadian manufactures.....Free
platinum for sulphuric acid (see platinum)....Free
seamless steel, cold drawn plain ends, valued at not less than 5c. per lb., n.o.p...Free; 5; 5
Tubing, pipe, cast, of iron or steel, valued at not more than five cents per pound, per ton. $5.00; $10.00; $14.00
Tubing, pipe, cast, of iron or steel, n.o.p. Free; 7½; 10
Tubing, pipes and tubes, of wrought iron or steel plain or coated:
(a) Welded or seamless, with plain or processed ends, not more than 10½ inches in diameter, n.o.p.....15; 22½; 30
(b) Welded or seamless, with plain or processed ends, more than 10½ inches in diameter, n.o.p.....10; 15; 20
(c) Not joined, with plain ends, not more than 2½ inches in diameter, n.o.p....5; 10; 15
(d) n.o.p.....12½; 15; 30
Tubing. pipes and tubes, of steel, seamless, cold drawn, plain ends, polished, valued at not less than five cents per pound, n.o.p. Free; 15; 30
Seamless steel tubing, valued at not less than five cents per pound, when imported by manufacturers of roller bearings for use exclusively in the manufacture of such bearings in their own factories—till Dec. 31, 1951.....Free; Free; 30
Tubing, pipes tubes and flues, of wrought iron or steel, not further manufactured than in straight lengths, with plain, swelled or thickened ends, when imported by manufacturers for use exclusively in the manufacture or repair of pressure parts of boilers, pulp mill evaporators and vessels for the refining of oil, in their own factories, under regulations prescribed by the Minister.....Free
zinc seamless drawn.....Free
Tubing and pipes, not exceeding 2 inches in diameter made from puddled iron, when for use exclusively in recovering crude petroleum.....Free
Tubs, laundry, iron or steel.....5; 20; 35
Tubs, laundry, n.o.p.....15; 25; 35
wood (see Packages).....17½; 20; 25
Tufts, cotton, to be used in manufacturing of mattresses.....25; 25; 35
General Rate per lb 4c.
Tunnels, international, material for. (see material) Free
Turkish rugs or carpets.....25; 25; 40
and per sq. ft. —; 5c.; 20c.
Turmeric.....Free
Turpentine, raw or crude.....Free
spirits of.....Free
Turtles.....Free
Turtle meat, canned.....15; 20; 35
Australian and New Zealand Treaty 15%
Turtle meat, fresh or dried.....15; 20; 25
Tuscan plaits or braids for hats.....Free
Tweezers, dutiable according to material.
Twills to be finished in Canada (see dress goods)
Twine, articles made up of, n.o.p., according to material.
binders', for harvest binders, for baling farm produce (no S.T. on goods used in m'f'g of)..Free
(Fibre used in the m'f'g of no S.T.)
binders', articles for (see articles).....Free
for fisheries, in hanks or coil.....Free
Twine and cordage for packing purposes, n.o.p. 17½; 22½; 25
(No S.T. if used in the manufacturing of equipment for ships.)
Twine or cord covered with tinsel....17½; 22½; 35
machinery for manufacture of, of a class or kind not made in Canada.....Free; 5; 10
Twine, sail, of hemp or flax, for boats or ships' sails.....Free; 5; 10
Twine or yarn of grass when imported by manufacturers of furniture for use only in their own factories in the manufacture of furniture Free
Twine or yarn of paper when imported by manufacturers, for use only in their own factories.....Free
Twist, silk, and silk floss.....15; 22½; 25
Twisted wire, n.o.p.....17½; 22½; 25
Type for printing, including chases, quoins and slugs, of all kinds.....7½; 17½; 20
Type, for schools for the blind.....Free
metal in blocks, bars, plates and sheets 10; 20; 20
Typecasting and typesetting machines, and parts thereof, including combined metal melting furnace and plate finishing machine, adapted for use in printing offices.....Free
Typemaking accessories.....Free; 10; 15
Typewriter covers, imported separately, metal 10; 25; 35
Typewriter keys, celluloid.....15; 25; 40
Typewriter Ribbon metal spools for...Free; 15; 25
Typewriter Ribbon, woven fabric of cotton, not colored, when imported by manufacturer of typewriter ribbon for use only in the manufacture of such ribbon in their own factory.....Free; 12½; 15
Typewriters.....Free; 20; 25
Complete parts of typewriters.....Free; 15; 25
Typewriters, type, tablets with moveable fixtures, and musical instruments, when imported by and for the use of schools for the blind, and being and remaining the sole property of the governing bodies of the said schools and not of private individuals.....Free

U

Ultramarine blue, dry or in pulp.....Free; 10; 10
Umbers.....5; 15; 15
Umbrella and parasol, materials and parts as hereunder specified, when imported by manufacturers of umbrellas, parasols, sunshades, walking sticks or canes, under such regulations as the Minister may prescribe, for use in the manufacture of such articles in their own factories:—
(a) Mounts, sticks, rods, ribs, runners, rings, caps, notches, tips, ferrules and assembled frames.....Free; Free; 20
(b) Umbrella-covering fabrics of a kind not made in Canada, whether or not specially treated but not further manufactured than with hemmed selvedges, when imported in lengths of not less than ten yards each, with or without natural selvedges.....Free; Free; 20
Umbrellas and parasols, sticks for, cane and rattans, not manufactured; osiers or willows, and bamboos, unmanufactured, and bamboo reeds, not further manufactured than cut into suitable lengths for walking sticks or canes, or for sticks for umbrellas, parasols or sunshades.....Free
Umbrellas, parasols and sunshades of all kinds and materials.....22½; 25; 35
Undershirts, knitted garments, n.o.p....20; 35; 45
per lb. —; —; 30c.
Unenumerated articles.....15; 20; 25
Universities, antiquities for.....Free
Universities, philosophical and scientific apparatus, etc., for.....Free
Urinals, earthenware, etc.....15; 25; 35
iron or steel.....5; 20; 35
Urinometers of metal.....2½; 15; 30
Utensils, philosophical and scientific, for colleges, etc. (no Sales Tax).....Free

V

Vaccine and ivory vaccine points.....15; 20; 25
Vaccine, sundry articles for (see metallic tubes, etc.).....Free
Vacuum cleaners, with hose and attachment, and complete parts.....5; 20; 25
Valentines, advertising, per lb. 5c.; 10c.; 15c.
duty not less than —; 25; 35

Valentines, cards or folders, etc.....20; 25; 35
and per lb. —; —; 5c.

Valerin root, unground.....Free
ground.....15; 20; 25

Valises.....12½; 22½; 40
Valonia nuts.....Free
Vanilla beans, crude only.....Free; 5; 10

Vanillin crystals.....Free; 15; 25
Vanners for gold mining.....Free

Varnish, litho.....15; 20; 25
Varnishes, spirit, and lacquers, per gal.
75c.; 85c.; $1.25
lacquers, japane, japan driers, liquid driers and oil finish, n.o.p., per gal.....5; 15; 30
and per gal. 15c.; 15c.; 20c.
Varnoliate.....15; 20; 25
Vaseline and similar preparations of petroleum.....15; 20; 25

Vases, blown glass.....15; 17½; 22½
Vases, cut glass.....10; 22½; 32½

Vaults, doors for.....10; 20; 35
Vegetable colourings and flavourings.....10; 10; 25

Vegetable fibre, imported as brattice cloth in underground mining operations
Free; 10; 12½

Vegetable fibres not manufactured.....Free
manure.....Free
Vegetable grading machines.....Free
Vegetables, fresh, in their natural state, the weight of the packages to be included in the weight for duty:
Note. Dates on which specific rates apply are set each year by the Customs Dept.
(*a*) Asparagus.....Free; 10; 10
8 weeks, per lb... .—; 3½ ; 3½c
(*b*) Beans, green.....Free; 10; 10
14 weeks, per lb.....—; 1½c; 1½c
(*c*) Brussels sprouts.....Free; 10; 30
(*d*) Cabbage.....Free; 10; 10
26 weeks, per lb. —; 9/10c; 9/10c
(*e*) Carrots, n.o.p.....Free; 10; 10
26 weeks, per lb. —; 1c; 1c
Beets.....Free; 10; 10
26 weeks, per lb. —; 1c; 1c
(*f*) Cauliflower.....Free; 10; 10
20 weeks, per lb. —; ¾c; ¾c
Egg plant.....Free; Free; 30
(*g*) Celery.....Free; 10; 10
24 weeks, per lb. —; 1c; 1c
(*h*) Cucumbers.....Free; 10; 10
12 weeks, per lb. —; 2¼c; 2¼c
(*i*) Lettuce.....Free; 10; 10
18 weeks, per lb. —; 1c; 1c
(*j*) Parsley.....Free; 10; 30
(*k*) Peas, green.....Free; 10; 10
12 weeks, per lb. —; 2c; 2c
(*l*) Rhubarb.....Free; 10; 10
10 weeks, per lb. —; ½c; ½c
otherwise 10%
Spinach.....Free; 10; 30
Tomatoes.....Free; 10; 10
32 weeks, per lb. —; 1½c; 1½c

Peppers, green.....Free; 10; 30
Radishes.....Free; 10; 30
Artichokes.....Free; Free; 30
Horseradish.....Free; Free; 30
Okra.....Free; Free; 30
Watercress.....Free; 10; 30
Whitloof or endive.....Free; Free; 30
n.o.p.....Free; 10; 30
Seedlings for replanting: Cabbage.....Free
Cauliflower.....Free
Onion.....Free

Vegetables, frozen.....10; 20; 30

Vegetables, prepared, in air-tight cans or other air-tight containers, the weight of the containers to be included in the weight for duty:
(*a*) Beans, baked or otherwise prepared
per pound, Free; 1½c.; 3c.
(*b*) Corn, per lb.....Free; 1½c.; 3c.
Tomatoes per lb.....Free; 2c.; 3c.
(*c*) Peas, per lb.....Free; 1½c.; 3c.
(*d*) N.o.p.....Free; 15; 30

Vegetables, n.o.p. in cans or other package, weight of packages to be included...Free; 20; 30
Vegetables, dried, desiccated or dehydrated, including vegetable flour, n.o.p.....15; 20; 30
(*b*) Pickled or preserved in salt, brine, oil or in any other manner, n.o.p..15; 22½; 35
(*c*) Vegetable extracts or juices, liquid mustards, soy and vegetable sauces of all kinds.....12½; 20; 35
Pastes, hash and all similar products, composed wholly of vegetables or of vegetables and meat or fish or both, n.o.p.
7½; 25; 35
Potatoes:
(*a*) In their natural state
per 100 lbs., Free; —; 75c
August 1 to June 14 inclusive.....Free
June 15 to July 31, inclusive per 100 lbs.,
—; 37½c.; —
(*b*) Dried, desiccated or dehydrated
per lb., Free; Free; 2¾c.
(*c*) Sweet, and yams in their natural state
per 100 lbs., Free; Free; 15c.
(*d*) Sweet potatoes n.o.p. per lb.
Free; 1¾c.; 2¾c
Beets for the manufacture of sugar.
Free; 27½; 30
Mushrooms, dried.....Free; 15; 30
Mushrooms, otherwise prepared.....Free; 15; 30
Mushrooms, fresh, per pound....Free; 3½c; 3½c
Onions, in their natural state, weight of the packages to be included in the weight for duty.
(*a*) Onion sets and shallots.....Free; 15; 30
(*b*) Onions, n.o.p.....Free; 10 ; 10
40 weeks, per lb. —; 1c; 1c
From New Zealand.....Free

Vehicles, viz:—automobiles and motor vehicles of all kinds (see page 684)
buggies, carriages and pleasure carts, and vehicles n.o.p. and complete parts..Free; 10; 15
farm wagons, farm sleds, logging wagons, logging sleds, and complete parts....Free; 15; 25
freight wagons, drays and sleighs, and complete parts.....Free; 25; 25
settlers'.....Free
axles for, n.o.p.....22½; 22½; 35
springs and axles for, n.o.p.....22½; 22½; 35

Vehicles, n.o.p.....Free; 10; 15
Vehicles, railway, springs for.....20; 27½; 30

Vehicle tires, rubber, fitted or not.....22½; 25; 35
springs, n.o.p.....22½; 27½; 35

Veiling, silk, n.o.p.....27½; 30; 45
and per oz. —; —; 7c.

Velveteen, wholly of cotton, n.o.p.....15; 25; 32½
and per lb. —; 3½c.; 4c.
Veneer-drying machines and parts.....5; 5; 35

Veneers of ivory, unmanufactured.....Free
single-ply, sliced or rotary-cut, veneers of rosewood, mahogany or Spanish cedar, not over five-sixteenth of an inch in thickness, not taped nor jointed.....Free; Free; 10
single-ply, sliced or rotary-cut, of wood, n.o.p., not over five-sixteenth of an inch in thickness, not tapered nor jointed.....10; 15; 20

Veneers of wood of any kind, not over five-sixteenth of an inch in thickness, taped or jointed.....10; 20; 25
Plywood, made of two or more layers of veneer or lumber of wood, glued or cemented together, but not further manufactured
17½; 20; 35
Plywood made of two or more layers of wood glued or cemented together and faced with metal on one or both sides.....5; 20; 35
Veneers, viz.:—Australian blackwood, walnut, silky oak, silkwood, blackbean, maple, Tasmanian myrtle, and eucalyptus, single-ply and not over three-thirty seconds of an inch in thickness.....10; 12½; 15
Australia Treaty.....Free
Verdigris, dry, sub-acetate of copper.....Free
Vermicelli, per 100 lbs.....Free; $1.25; $1.50
Vermiculate, crude, or not further processed than ground and screened.....Free; Free; 25

For explanation of rates, restricted imports and Geneva agreements, see pages 671-679.

Vermouth wine, not over 40%.....80; 80; 80
and in addition thereto under all tariffs 42½c per gal.
over 40% proof per gal. $5.00; $10.00; $10.00
and in addition thereto under all tariffs $8.00 per gallon of the strength of proof.
Vessels, adhesive felt for.....Free
Vessels, articles for, not made in Canada (see masts).....Free
Vessels, dredges, scows, yachts, boats and other water-borne craft, built outside of Canada, of any material, destined for use or service in Canadian waters (not including registered vessels entitled to engage in the coasting trade, nor vessels in transit between Canada and any place outside thereof), n.o.p.:—
on the fair market value of the hull, rigging, machinery, boilers, furniture and appurtenances thereof, on arrival in Canada.....15; 25; 25
foreign, British Register since 1912, etc. (see ships).....—; 25; 25
wrecked in Canadian waters, scrap iron or steel from.....Free
Vestments, Church.....12½; 10; 20
Vests, knitted, n.o.p.....25; 35; 45
and per lb. —; —; 30c.
Veterinaries' instruments (metal).....Free
Vibrators, surgical, of metal.....Free
portable, massage.....10; 25; 35
Vinegar (see acid acetic, etc.) per gal. (see also Packages).....10c.; 12½c.; 15c.
and in addition thereto, for each degree of strength in excess of the strength of proof 1½c.; 1¾c.; 2c.
Provided that the strength of proof shall be equal to 6% of absolute acid.
Vines, grape, each.....Free; 2c; 2½c
Violins.....15; 17½; 30
Violins, violas and violoncellos, antiquities (other than spirits or wines) produced more than 100 years prior to date of importation, under such regulations, including proof of antiquity, as may be prescribed by the Minister.....Free
Vises, iron or steel.....10; 25; 35
Vitriol, blue (sulphate of copper).....Free; 10; 10
Vulcanized fibre, and manufactures of 17½; 17½; 25

W

Wadding, sheet, n.o.p.....12½; 22½; 25
sheet, wholly of cotton.....12½; 22½; 25
sheet, vegetable fibre, n.o.p.....12½; 22½; 25
Wads, gun.....10; 27½; 30
gun, felt board for.....Free
Wagon children's, tire not over 1½ in...15; 30; 35
skeins, wagon, for farm wagons.....Free; 15; 25
skeins, for use on freight wagons or drays, Free; 25; 25
Wagons, boy's toy wagons, automobiles, etc.; small express wagons.....15; 30; 35
Wagons, farm, including four-wheeled farm wagons, equipped to be tractor-drawn; farm sleds; logging wagons; logging sleds; and complete parts of all the foregoing..Free; 15; 25
freight; and complete parts thereof...Free; 25; 25
settlers' (see settlers' effects).....Free
Walking sticks, bamboo reeds for, cut in suitable lengths only (see cane).....Free
canes of all kinds.....20; 30; 35
Wall diagrams, illustration of natural history for universities, schools, and museums ...Free
Wall paper.....17½; 22½; 35
per lb. 2c.
Wall paper samples, stitched or bound, per lb 5; 10c.; 15
duty not less than —; 25; 35
not stitched or bound.....17½; 22½; 35
per lb. 2c.
Wall paper, copper rollers and stones used in the printing of wall paper.....Free; 10; 10
Walnuts, shelled or not.....1c; 1c; 3c
Ware, gilt or electro plated, n.o.p....17½; 22½; 45
Warps wholly of synthetic textile fibres or filaments, not more advanced than singles, not coloured, with not more than seven turns to the inch, under such regulations as the Minister may prescribe:
(a) Produced from cellulose acetate.....5; 25; 35
Provided that, in no case, shall the duty be less than, per pound.....—; 24c.; 28c.
(b) n.o.p.....20; 25; 35
Provided that, in no case, shall the duty be less than, per pound.....—; 24c.; 28c.
Warps wholly or in part of synthetic textile fibres or filaments, n.o.p., including threads, cords, or twist for sewing, embroidering or other purposes, not to contain silk; yarns of synthetic textile fibres or filaments, wholly or partially covered with metallic strip, one pound of which shall contain not less than 10,000 yards; under such regulations as the Minister may prescribe:
(a) Produced wholly from cellulose acetate 7½; 25; 35
Provided that, in no case, shall the duty be less than, per pound.....—; 24c.; 28c.
(b) n.o.p.....25; 25; 35
Provided that, in no case, shall the duty be less than, per pound.....—; 24c.; 28c.
Warps, wholly of cotton, n.o.p.
(i) Rovings, yarns and warps wholly of cotton, including threads, cords and twines generally used for sewing, stitching, packaging and other purposes, n.o.p.; cotton yarns, wholly or partially covered with metallic strip, generally known as tinsel thread.....15; 17½; 25
and per lb. —; 3c., 4c.
(ii) Cotton yarns, wholly covered with a double layer of metallic strip in single strand only, when imported by manufacturers for use exclusively in the manufacture of electrical conductors, in their own factories.....10; 10; 25
4c lb.
(iii) Sewing thread, wholly of cotton, on spools, not to exceed 250 yards on one spool.....15; 20; 25
4c lb.
Warps composed wholly of hair or of hair and any vegetable fibre imported by manufacturer for use in their own factories.
Free; 17½; 20
and per lb. —; 15c.; 17½c.
Warps of hair and any synthetic fibre or filament, imported by manufacturers for use in their own factories.....Free; 7½; 20
and per lb. Free; 10c.; 17½c.
Warps wholly of cotton, not more advanced than singles, n.o.p.....12½; 15; 22½
and per lb. —; 3c.; 4c.
Warps wholly of cotton, not more advanced than singles, when imported by manufacturers of knitted goods, to be used in their own factories in the manufacture of knitted goods.....12½; 15; 22½
Warps, wholly or in part of vegetable fibre, n.o.p., not to contain silk, synthetic textile fibres or filaments or wool.....15; 22½; 25
Warps, wholly of cotton, mercerized, number forty and finer, imported by manufacturers to use exclusively in their own factories.....Free; 20; 25
Warps, wholly or in part of vegetable fibres, not more advanced than singles, n.o.p., not to contain silk, synthetic textile fibres or filaments or wool.....12½; 17½; 25
Warps, wholly of thrown silk in the gum 10; 12½; 15
Warps, wholly of spun silk, generally known as schappe or horrette, not more advanced than singles.....10; 12½; 15
Warps, wholly or in part of silk, n.o.p., 15; 22½; 25
Warps, wholly of thrown silk in the gum, and warps wholly of spun silk, not colored, imported by manufacturers for use exclusively in their own factories for weaving, for knitting underwear, or for the manufacture of silk thread.....Free; 7½; 10

Washboards.....15; 17½; 20
Wash boilers, tin with copper bottom.....20; 20; 30
Wash cloths, cotton.....25; 22½; 35
vegetable fibre.....25; 22½; 35
Washers, brass or copper.....20; 20; 30
iron or steel.....7½; 17½; 25
and per lb. ¼c.; ½c.; ¾c.
platinum.....15; 20; 25
Washers, felt.....25; 27½; 40
and per lb.....—; —; 35c
Washers, fibre.....17½; 17½; 25
Washers, lead.....20; 27½; 30
Washers, leather.....17½; 22½; 35
Washes, hair, tooth, skin, alcoholic perfumes (see perfumes in spirits).
Washes, non-alcoholic.....15; 25; 40
Washing Machines, domestic and complete parts 15; 22½; 35
Washing machine, for washing or dyeing textile fabrics, of a class or kind not made in Canada.....Free; 5; 10
Waste, n.o.p., except metallic.....Free
metallic (see scrap).
Waste portions of unused fabrics or used garments, wholly of cotton, imported by manufacturers to be used exclusively for disintegrating, or for manufacture into wiping rags in their own factories.....Free
Waste portions of unused fabrics, or used garments, imported to be used exclusively for disintegrating, or for manufacture into wiping rags, under regulations prescribed by the Minister.....Free
Waste portions of unused fabrics and rags and waste, wholly of cotton, sold by the weight, not to include remnants or mill ends.....7½; 10; 12½
Waste portions of unused fabrics or used garments, n.o.p., imported by manufacturers to be used exclusively for disintegrating or for manufacture of wiping rags in their own factories.....Free
Waste Silk, portions of unused fabrics or used garments, wholly of silk, or of synthetic textile fibres or filaments, imported by manufacturers to be used exclusively for disintegrating in their own factories.....Free
Waste wholly of cotton unfit for use without further manufacture; raw cotton and cotton linters not further manufactured than ginned.....Free
Waste rubber or gutta percha.....Free
tin strip.....Free
Waste, garnetted material obtained by disintegrating yarns or fabrics, prepared for use, n.o.p.; wiping rags and wiping waste, n.o.p.; waste portions of unused fabrics, machine-cleaned waste, n.o.p., not to include remnants nor mill ends.....7½; 10; 12½
Watch actions or movements and parts thereof, finished or unfinished. Free; 15; 15
Under intermediate and general tariff not less than 40c. each.
bracelets (gold).....22½; 32½; 45
cases and parts.....15; 25; 45
fobs and wristlets, leather, imported separately.....17½; 22½; 35
glasses.....15; 17½; 22½
Watch bracelets, leather.....17½; 22½; 35
Watch plates, parts of watch movements, finished or unfinished.....Free; 15; 15
Under intermediate and general rate the duty on such plates shall be not less than, each per plate.....—; 5c; 10c
Watches.....20; 30; 35
duty not less than, each.....—; 40c.; 40c
Watch keys.....Free; 15; 15
Water, cologne and lavender (see perfumes)
Water heaters.....10; 25; 35
of class or kind not made in Canada Free; 10; 35
Water, mineral, and medicinal, natural, not in bottles.....Free
in bottles (unenumerated).....15; 20; 25
Water paints.....Free; 15; 30
Waters, n.o.p. (see medicinal preparations)
Wax, bees, unrefined.....Free
Beeswax, refined but not bleached....Free; 15; 20
Beeswax, n.o.p.....15; 15; 20
Curicury.....Free; Free; 10
carnauba.....Free; Free; 10
Wax, cobblers' thread.....15; 20; 25
Johnson's prepared.....12½; 17½; 27½
mfg's of, n.o.p.....15; 20; 25
mineral and vegetable, n.o.p.....5; 7½; 10
ozokerite.....5; 7½; 10
Crude scale paraffin wax containing not less than two per centum by weight of petroleum oil when imported by refiners of petroleum products to be refined in their own factories, under such regulations as the Minister may prescribe.....Free; 7½; 25
Wax, paraffin, and sealing, n.o.p.....15; 22½; 25
Wax, paraffin, when imported for use exclusively in the manufacture of candles.....10; 12½; 25
Waxed stencil paper, for use in duplicating machines.....10; 25; 35
Wearing apparel, settlers' (settlers' effects).....Free
wool, worsted, etc., n.o.p.....25; 27½; 40
and per lb —; 35c.
Weather strip, cotton.....25; 25; 35
and per lb. —; —; 4c.
Weaving, books on.....Free
machinery for (see machinery, etc.)...Free; 5; 10
Webbings and tapes and manufactures of cotton fabrics, not exceeding two and one-half inches in width, having hooks, eyes or eyelets attached thereto, generally known as hook and eye tape, for use in Canadian manufactures.....Free; Free; 35
Webbing of Cane in the roll.....17½; 20; 25
Webbing, with strands of rubber interwoven or braided therein, not exceeding 12 inches in width.....20; 25; 35
Webbing, with strands of rubber interwoven or braided therein, exceeding 1 inch, but not exceeding 12 inches in width, imported by manufacturers for use exclusively in their own factories.....12½; 20; 25
Webbing, woven fabrics, non-elastic, not exceeding 3 inches in width, imported by manufacturers of suspenders, garters and hose supporters, for use exclusively in the manufacture of such articles in their own factories.....10; 17½; 20
elastic, for use in the manufacturing of artificial limbs.....Free
Wedges, metal.....10; 25; 35
Weeders, and complete parts (No S.T.).....Free
Weeds, crude, for dyeing or tanning.....Free
Weighing beams.....10; 20; 35
Welding, compound.....15; 20; 25
Well Drillers of the cable type, iron or steel 10; 25; 35
Well drilling machinery, and apparatus, and complete parts thereof, for use exclusively in drilling for water, natural gas or oil, or in prospecting for minerals, not to include motive power: well packers and complete parts thereof for oil and gas wells; seamless iron or steel tubing of a class or kind not made in Canada, for use in casing water, natural gas or oil wells.....Free
Well drilling rope 2100 feet and more in length, designed for use in drilling wells 2000 feet and more in depth and four inches or more in diameter, and for use in raising and lowering casing more than four inches in diameter for such wells, for use exclusively in drilling for water, natural gas and oil, and in prospecting for minerals.....5; 5; 5
Whalebone, manufactured n.o.p.....15; 20; 25
Whalebone, unmanufactured.....Free
Whale oil, n.o.p., not canned or medicated. 12½; 15; 30
Whale oil from Newfoundland.....Free
Whale oil soap.....Free
Wheat flour, per bbl. (no. S.T.).....Free; 50c; $1.35
Wheat, n.o.p., per bush. (certificate required) Free; 12c.; 30c.

For explanation of rates, restricted imports and Geneva agreements, see pages 671-679.

Wheat rolled (see Cereals).....
Wheat screenings, n.o.p.....15; 20; 25
Wheelbarrows.....10; 22½; 30
Wheels, emery and carborundum, n.o.p. (see carborundum.....15; 20 30
iron, for children's carriages.....15; 30; 35
wheels, pressed steel, for use on railway rolling stock.....7½; 30; 35
Rolled steel wheels in one piece in the rough, not drilled or machined in any manner, for railway vehicles, including locomotives and tenders, when imported for use in the manufacture of steel wheels for use on railway rolling stock, until December 31, 1951
Free; 20; 30
Wheels, n.o.p.....7½; 27½; 30
wood for wagons.....17½; 20, 25
Wheels for farm wagons.....Free; 15; 25
Whip cords to be finished in Canada (see dress goods).
Whip sockets for carriages—according to material.
Whips, articles for manufacture of (see reeds)....Free
Whips of all kinds 20; 27½; 30
Whiskey (see alcohol, ethyl), (see also "Packages").....per gal. $4.50; $5.00; $10.00
and in addition under all tariffs $8.00 gallon.
Whisks.....15; 17½; 20
White lead, dry.....15; 20; 30
ground in oil.....20; 25; 37½
White, Paris, and satin, and gilders' whiting,
Free; 10; 10
zinc, dry.....Free; 12½; 15
Whiting, gilders', and whiting.....Free; 10; 10
Wick, braided for candles or tapers, with or without core, processed or not:—
(1) Imported by manufacturers of wax candles or tapers for use in their own factories in the manufacture of wax candles and tapers.....Free
(2) Imported, under such regulations as the Minister may prescribe, for use exclusively in oil-burning sanctuary lamps..... Free
Wicks, candle, with metallic or other attachments or holders.....25; 25; 35
and per lb. —; —; 4c.
Wicks for coal oil stoves.....25; 25; 35
and per lb. —; —; 4c.
Willows, unmanufactured.....Free
plaits or braids for hats..... Free
Windlasses, ships', power.....10; 25; 35
hand.....10; 25; 35
Windmills and parts not including shafting (no S.T.).....Free
Window blinds, paper, of all kinds.....20; 27½; 35
cornices and poles, of all kinds.....20; 27½; 30
Window frames and sash, galvanized steel
10; 25; 35
Window glass, common or colourless ..Free; 10; 15
Window shade cloth in the piece, according to material.
Window shades, cut to size or hemmed or mounted on rollers, n.o.p.....20; 30; 40
shade or blind rollers.....12½; 22½; 30
Windows, glass, stained, etc. (ornamental)
20; 15; 30
wire.....20; 27½; 30
Wind-stackers, and threshing machine separators, including baggers, weighers and self-feeders therefore, and complete parts thereof, (no S.T.)..... Free
Wine, spirits of, n.o.p. (see alcohol ethyl),
Vermouth, aperitif and cordial wines, containing thirty two per cent or less of proof spirit, whether imported in wood or in bottles per gallon.....20c; 20c; 55c; and 30%
and in addition thereto under all tariffs 42½c gal.
Vermouth, aperitif and cordial wines, containing more than thirty two per cent of proof spirit and not more than forty per cent of proof spirit.....80; 80; 80
and in addition thereto under all tariffs 42½c gallon.
Medicinal or medicated wines, n.o.p., including ginger wine, containing not more than forty per cent of proof spirit.....80; 80; 80
and in addition thereto under all tariffs 42½c gallon.
Wines of the fresh grape of all kinds, not sparkling, imported in barrels or in bottles, for sacramental purposes, containing not more than twenty six per cent of proof spirit—per gallon.....20c; 20c; 55c
and —; —; 30%
and in addition thereto under all tariffs 42½c gallon.
Wines of all kinds, n.o.p., including orange, lemon, strawberry, raspberry, elder and currant wines, containing twenty four per cent or less of proof spirit, whether imported in wood or in bottles—per gallon..20c; 20c; 55c
and —; —; 30%
and in addition thereto under all tariffs 42½c gallon.
Wines of all kinds, n.o.p., including orange, lemon, strawberry, raspberry, elder and currant wines, containing more than twenty four per cent but not more than twenty-six per cent of proof spirit, whether imported in wood or in bottles—per gallon..55c; 55c; 55c
and —; —; 30%
and in addition thereto, for each degree of strength in excess of twenty-six per cent of proof spirit until the strength reaches forty per cent—per gallon.....3c; 3c; 3c
and in addition thereto under all tariffs 42½c gallon.
Prune wine, not sparkling, when containing not more than twenty-six per cent of proof spirit—per gallon.....25c; 55c; 55c
and —; —; 30%
and in addition thereto under all tariffs 42½c gallon.
and in addition thereto, for each degree of strength in excess of twenty-six per cent of proof spirit until the strength reaches thirty-eight per cent of proof spirit.....—; 3c; 3c
Wines of the fresh grape of all kinds, except sparkling wines, imported in barrels or in bottles, containing less than thirty-five per cent proof spirit, when the produce of Australia, New Zealand or the Union of South Africa—per gallon 20c.
and in addition thereto 42½c per gallon.
when containing 35 per cent or over but not more than 40 per cent—per gallon 40c.
and in addition thereto 42½c per gallon.
Sparkling wines and champagne:
(a) in bottles each containing not more than a quart but more than a pint (old wine measure) per dozen bottles..$9.30; $5.00; $9.30
and —; —; 30%
from Australia and South Africa $7.44
and in addition thereto under all tariffs $1.75 per gallon.
(b) In bottles containing not more than a pint each but more than one-half pint (old wine measure) per dozen bottles..$4.65; $2.50; $4.65
and —; —; 30%
from Australia and South Africa $3.72
and in addition thereto under all tariffs $1.75 per gallon.
(c) In bottles containing one-half pint each or less per dozen bottles...$2.32; $1.25; $2.32
and —; —; 30%
from Australia and South Africa—$1.86
and in addition thereto under all tariffs $1.75 per gallon.
(d) In bottles containing over one quart each (old wine measure) per gallon $4.50; $2.50; $4.50
and —; —; 30%
from Australia and South Africa—$3.60
and in addition thereto under all tariffs $1.75 per gallon.
Wines of all kinds containing over 40 per cent of proof spirit per gallon of the strength of proof
$5.00; $10.00; $10.00
and in addition thereto under all tariffs $8.00 per gallon of the strength of proof.
Wire or strip, viz.: Gold, gold-filled, silver, silver-filled, brass or nickel silver, knurled, twisted, figured or with ornamental design rolled or drawn thereon, and wire of nickel

silver, plain, in coil or otherwise, when imported by manufacturers of jewellery or ornaments for the adornment of the person, for use exclusively in the manufacture of such articles, in their own factories Free; 15; 25

Wire, brass, plain.....10; 20; 35
tinned.....10; 20; 35

Wire, brass, when imported by manufacturers of fourdrinier wires or of paper-machine wire cloth, for use exclusively in their own factories. Free; 15; 35

Wire, brass, whitened spring (see piano material) Free

Wire, of brass, zinc, iron or steel, screw or twisted or flattened or corrugated, for use in connection with nailing machines for the manufacture of boots and shoes, when imported by manufacturers of boots and shoes, to be used exclusively for such purposes in their own factory.....Free

Wire, bronze.....10; 20; 35
Wire brushes, n.o.p.....15; 25; 40
Wire cable, covered, iron or steel.....15; 20; 30
Wire cable, covered, n.o.p.....20; 20; 30
Wire cloth, brass or copper (woven)....17½; 20; 25
cloth, iron or steel (woven).....17½; 25; 35

Wire, cold drawn, galvanized, tempered or not, in coils of not less than five thousand feet, when imported by manufacturers for use exclusively in the manufacture of speedometer flexible outer casing—from January 15, 1949 to December 31, 1951...Free; Free; 20

Wire, copper, plain, tinned or plated....10; 20; 35

Wire, copper covered steel wire, not less than one-quarter inch in diameter and rods, when imported by manufacturers of trolley, telegraph and telephone wires, electric wires and electric cables, for use only in the manufacture of such articles in their own factories Free; 10; 10

Wire, covered corset, cut to lengths 15; 27½; 30
doors and windows.....20; 27½; 30
fasteners, shoe lace.....Free
fence, looms for weaving..... 10; 25; 35
woven or welded wire fencing, of iron or steel, from wire not more than .144 inches and not less than .080 inches in diameter, with tolerance not to exceed .004 inches; wire fencing, of iron or steel, coated or not, n.o.p. Free; 12½; 15
woven or welded wire fencing, of iron or steel, coated or not, n.o.p.; wire cloth or wire netting, of iron or steel, coated or not.....17½; 25; 35

Wire of iron or steel, coated with zinc or spelter, curved or not, in coils, when imported by manufacturers of barbed fencing wire or of wire fencing for use exclusively in the manufacture of barbed fencing wire or of wire fencing, in their own factories.....Free

Wire, of iron or steel:
(a) Barbed fencing, coated or not ..Free; 10; 10
(b) Twisted, braided or stranded, including wire rope or cable, coated or not, n.o.p. 15; 25; 25
(c) Drawn flat or cold rolled flat after drawing coated or not, n.o.p., not more than .25 inches in width and less than .1875 inches in thickness.....7½; 20; 20
(d) Coated with zinc or spelter, curved or not, in coils, .144, .104 or .092 inches in diameter, with tolerance not to exceed .004 inches, and not for use in telegraph or telephone lines.....Free; 10; 10
(e) Coated with zinc or spelter, n.o.p. ..10; 20; 20
(f) Single or several, covered with any material including cable so covered; coated, n.o.p. 15; 30; 30
(g) N.o.p.....15; 15; 20
Ex-wire, of rust or acid resisting steel, twisted or stranded, for use exclusively in commercial fishing operations.....Free; 10; 25

Wire of steel:
(a) Spring, not less than .40 per centum by weight of carbon, when imported for use exclusively in the manufacture of springs for mattresses, cushions or upholstery:
(i) .128, .116, .104 and .092 inch in diameter, with a tolerance not to exceed .003 inch Free; 5; 7½
(ii) .144, .080, .072, .064, .056 and .048 inch in diameter, with a tolerance not to exceed .003 inch.....5; 5; 7½
nails, n.o.p., per 100 lbs ..... 40c.; 55c.; 60c.
nails, iron or steel, less than 1 inch....15; 30; 30
netting, iron or steel.....17½; 25; 35
of all kinds, n.o.p.....10; 20; 35
work, and manufactures of wire, n.o.p. 10; 25; 35
phosphor, bronze..... 5; 7½; 10
Wire pins, n.o.p.....17½; 25; 30
and per lb. 10c; 10c.
platinum.....Free
rods for manufacture of wire (see iron and steel).
rope line, to be used as cables.....15; 25; 25
rope, for use exclusively for rigging of ships and vessels, under regulations by the Minister (wire rope not classed as rigging when used as cables, as tow lines, or for moving or holding the ship).....Free
rope, iron or steel, n.o.p.....15; 25; 25
screens 20; 27½; 30

Wire, steel, flat, of number sixteen gauge or thinner, when imported by the manufacturers of crinoline or corset wire and dress stays, for use exclusively in the manufacture of such articles in their own factories, Free; 5; 5
steel, valued at not less than two and three-quarter cents per pound when imported by manufacturers of rope for use exclusively in the manufacture of rope ..... Free; 5; 7½

Wire stitchers and staplers, hand or power and parts but not including motive power 5; 5; 35

Wire, stranded, 2 or more strands 9, 12 and 13 gauge galvanized or not.....17½; 22½; 25

Wire, tungsten, molybdenum and copper clad or nickel copper and steel, when imported by manufacturers for use in their own factories in the manufacture of metal filaments for electric lamps.....Free

Wire, twisted, braided or stranded, including wire rope and wire cable, coated or not, n.o.p. 17½; 22½; 25

Wire, welding, according to material.

Witch Hazel, crude, non-alcoholic.....Free; 15; 25
alcoholic, under 40% spirits, per gal (see Med. prep.)..... 60; 60; 60
over 40%, per gal. $3.00 and..... 30; 30; 30

Wood alcohol (see alcohol, ethyl),
blocks or sticks, rough, hewn or sawn only....Free

Wood—Billets of, not further manufactured than rough turned to dowel form, when imported by manufacturers of baseball bats for use exclusively in the manufacture of baseball bats in their own factories Free; Free; 10

Wood, blocks of, hollow, for making artificial limbs.....Free
Wood carvings (furniture).....15; 27½; 45
cork, unmanufactured.....Free
cork, m'f'rs. of, n.o.p.....Free; 15; 20
Wood, for flooring, mosaic..... 17½; 20; 25
Wood furniture, in parts or finished 15; 27½; 45

Wood hoops for use in the manufacture of slack barrels.....Free; Free; 25

Wood, hardwood flooring, tongued and/or grooved, or jointed, viz.:—beech, birch, maple and oak.....17½; 12½; 25
manufactures of, n.o.p 17½; 20; 25

Wood, lumber, planks, boards of, sawn, split or cut, dressed on one side only.....Free
Ponderosa pine lumber (pinus ponderosa) and California sugar pine lumber (pinus Lambertiana), not further manufactured than planed, dressed, or jointed.....Free.

Wood mantels, with or without mirrors 15; 27½; 45
matches..... 17½; 20; 25
mouldings, all kinds.....17½; 22½; 25

For explanation of rates, restricted imports and Geneva agreements, see pages 671-679.

naphtha (see alcohol, ethyl)
oils, China ..... Free
paving blocks 17½; 20; 25
pulp ..... Free; Free; 25
Wood naptha, preparation made from, when imported by manufacturers for use only in their own factories in the coating of imitation leather 5; 7½; 10
Wood sawdust ..... Free
Wood, sawn boards, planks and deals planed or dressed on one or both sides, when the edges thereof are jointed or tongued and grooved, n.o.p. 10; 10; 25
screws of iron or steel 15; 20; 30
screws, brass or copper, n.o.p. 22½; 30; 35
Wood shingles ..... Free
Wood shingles of cedar, creosoted, vulcanized or otherwise processed or treated ..... Free; Free; 25
Wood spirit (see alcohol, ethyl)
Wood, stirrups of ..... Free
ten pin blocks of, in the rough, when used in the m'f'g. of ten pins 5; 7½; 10
Wood, timber, lumber, planks, etc., sawn or split only ..... Free
veneers, see veneers.
Wood veneers, single-ply, sliced or rotary cut, of rosewood, mahogany, walnut, oak or Spanish cedar, not over 5/16 in. in thickness, not taped or jointed ..... Free; Free; 10
Wood veneers, single-ply, sliced or rotary cut, of wood, n.o.p. not over 5/16 in. in thickness, not taped or jointed 10; 15; 20
Wood veneers of wood of any kind, not over 5/16 in. in thickness, taped or jointed 10; 20; 25
Wood veneers, plywood, made of two or more layers of veneer or lumber of wood, glued or cemented together, but not further manufactured 17½; 20; 35
Wood, viz:—Australian blackwood, walnut, silky oak, silkwood, black bean, maple, Tasmanian myrtle and eucalyptii, single ply and not over 1/32 of an inch in thickness 10; 12½; 15
Under Australian Treaty ..... Free
Wooden doors of a height and width not less than 6 feet and 2 feet respectively ..... Free; 22½; 25
Wooden doors, n.o.p. 17½; 20; 25
Woods, for dyeing or tanning ..... Free
Wool and hair of camel, alpaca, goat, and other like animals, not further prepared than combed per lb. ..... Free; 10c; 15c
New Zealand and South Africa ..... Free
blankets, household, n.o.p., not to include horse blankets, automobile rugs, steamer rugs nor like articles 20; 25; 35
and per lb. 5c.; 20c.; 30c
wholly of cotton 17½; 17½; 35
and per pound 5c; 5c; 30c
Wool clothing, wearing apparel and articles made from woven fabrics, and all textile manufactures, wholly or partially manufactured, composed wholly or in part of wool, or similar animal fibres, but of which the component of chief value is not silk nor synthetic textile fibres or filaments, n.o.p.;

fabrics coated or impregnated, composed wholly or in part of yarns of wool or hair, but not containing silk nor synthetic textile fibres or filaments 25; 27½; 40
and per lb. —; —; 35c
Wool surgical dressing 10; 20; 35
Wool woven fabrics composed wholly or in part of yarns of wool or hair, n.o.p. 20; 27½; 40
and per lb. 12c.; 30c.; 35c.
Provided, however, that the sum of the specific and *ad valorem* duties imposed by this item on imports under the British Preferential Tariff shall not be in excess of 50 cents per pound, and under most-favored nations when not exceeding in weight 9 ounces to the square yard, $1.00 per pound.
woven fabrics, composed wholly or in chief part by weight of wool or hair, not exceeding in weight 6 ozs. to the square yard, when imported in the gray, unfinished state for the purpose of being dyed and finished in Canada 15; 20; 30
and per lb. 7½c.; 17½c.; 20c.
woven fabrics, composed wholly or in chief part by weight of yarns of wool or hair, not exceeding in weight four ounces to the square yard, when imported in the gray or unfinished condition, for the purpose of being dyed or finished in Canada ..... Free; 20; 30
and per lb. —; 15c.; 20c
Italian linings or of cotton and wool
Free; 20; 25
lamb's, surgical dressing 10; 20; 35
manufactures of, n.o.p. 25; 27½; 40
and per lb. —; —; 35c
mineral, not asbestos or steel ..... Free; 25; 25
rags ..... Free
shoddy (see waste) 7½; 10; 12½
steel ..... Free; 15; 20
undershirts and drawers, knitted n.o.p. 20; 35; 45
and per lb. —; —; 30c.
Wool, such as grown in Canada, viz.: Leicester, Cotswold, Lincolnshire, Southdown combing wools, or wools known as lustre wools and other like combing wools, not further prepared than combed,
per lb. Free; 10c.; 15c
waste, machined, etc. (see waste) 7½; 10; 12½
waste, garnetted, in the white when imported by manufacturers of woolen goods for use exclusively in their own factories ..... Free
Wool, in the grease, when imported by paper-maker felt manufacturers for use exclusively in the manufacture of papermakers' felt, in their own factories ..... Free
Works of art in bronze, cast from models made in Canada and designed by sculptors domiciled therein, under regulations by the Minister of Customs ..... Free
Worsted fabrics, etc., to be finished in Canada (see dress goods).
Worsted tops, not further prepared than combed
per lb. Free; 10c.; 15c.
Worsted yarn, wool, n.o.p., not containing silk nor artificial silk 15; 17½; 22½
and per lb. 5c.; 20c.; 22½c.
Wrappers (advertising), per lb. 5c.; 10c.; 15c
duty not less than ..... —; 25; 35
Wringers, clothes, for domestic use, and parts thereof 20; 22½; 35
Writing desks—fancy 15; 27½; 45
furniture 15; 27½; 45
ink 15; 22½; 25
slates, school ..... Free; 22½; 25

X

Xanthates, used in the process of concentrating ores, metals or minerals ..... Free
X-ray apparatus and parts thereof ..... Free
X-ray developing hangers, iron or steel 10; 25; 35
X-ray viewing clips, nickel plated 17½; 22½; 45
Xylolite collars, cuffs ..... Free; 20; 25
Xylolite in sheets, bars, lumps, rods or blocks, not further manufactured than moulded or pressed ..... Free

Y

Yachts (see vessels) 15; 25; 25
Yams (see potatoes).
Yardsticks, printed or not 15; 22½; 30
Yarn, Angora, made from the hair or fur of Angora rabbits 15; 17½; 22½
and per lb. 5c.; 20c.; 22½c.
Yarn, chenille when imported by manufacturers of rugs and carpets for use exclusively in the manufacture of rugs and carpets, in their own factories 10; 12½; 35
yarn, jute or hemp, plain, dyed, or colored, when imported by manufacturers for use exclusively in their own factories for weaving purposes, or for insulating wire ..... Free; 10; 15
coir ..... Free
Yarns and warps of hair and any synthetic fibre or filament, imported by manufacturers for use in their own factories ..... Free; 7½; 20
and per lb. —; 10c.; 17½c.

For explanation of rates, restricted imports and Geneva agreements, see pages 671-679.

Yarns and warps, composed wholly or in part of wool, the hair of the camel, alpaca, goat or other like animal, imported by manufacturers for use exclusively in their own factories
7½; 12½; 20
and per lb. 5c.; 15c.; 17½c.

Yarns and warps, wholly of thrown silk in the gum.....10; 12½; 15

Yarns, rovings and warps, wholly of spun silk, generally known as schappe or bourette, not more advanced than singles 10; 12½; 15

Yarns, wholly of artificial silk, not more advanced than singles—see Warps.

Yarns, wholly or in part of silk or other synthetic fibres produced by chemical process, n.o.p., including threads, cords or twist for sewing, embroidering or other purposes 15; 22½; 25

Yarns and warps, wholly of synthetic textile fibres or filaments, not more advanced than singles, not coloured, with not more than seven turns to the inch, when imported by manufacturers for use only in the manufacture of woven cord tire fabric, until March 31st, 1951.....10; 12½; 35
In no case shall the duty be less than
—; 12c.; 28c.

Yarns, wholly or in part of artificial silk or other similar synthetic fibres produced by chemical processes, n.o.p.—see Warps.

Yarns and warps, wholly of thrown silk in the gum, rovings, yarns and warps, wholly of spun silk, not coloured, imported by manufacturers for use exclusively in their own factories for knitting underwear, for weaving or for the manufacture of silk thread
Free; 7½; 10

Yarns, wholly of vegetable fibre, other than cotton, imported by manufacturers for use exclusively in their own factories in weaving fabrics or insulating wire..... Free; 10; 15
wholly of linen, imported by manufacturers, for use exclusively in their own factories for weaving or braiding into fabrics
Free; Free; 15

Yarns, wholly of cotton, mercerized, No. 40 and finer, imported under regulations prescribed by the Minister, for sale to manufacturers, to be further manufactured in their own factories.....Free; 20; 25

Yarns, wholly of cotton, coarser than number 40, but exceeding number 20, not more advanced than singles; imported by manufacturers who manufacture cotton sewing thread, and crochet, knitting, darning and embroidery cottons for use exclusively in their own factories in the manufacture of these materials....7½; 15; 20

Yarns, cotton, not more advanced than singles, wholly or partially covered with metallic strip, generally known as tinsel thread
15; 17½; 25
and per lb. —; 3c.; 4c

Yarn, cotton, for use in the manufacture of binder twine.....Free

Yarns, composed wholly of hair or of hair and any vegetable fibre, imported by manufacturers for use in their own factories.
Free; 17½; 20
and per lb..... —; 15c.; 17½c

Yarns, pulp or fibreboard, in squares or oblong sheets, when imported by manufacturers for use exclusively in their own factories in the manufacture of tubes and cones for the winding of yarns thereon.....Free

Yarns, rovings and warps of spun synthetic textile fibres or filaments, not coloured, imported by manufacturers for use exclusively in the manufacture of cut pile fabrics, in their own factories.....Free; 25; 35
duty not less than per lb..... —; 24c.; 28c

Yarns, rovings and warps wholly of jute, not more advanced than singles, n.o.p., not to contain silk, synthetic textile fibres or filaments nor wool.....Free; 17½; 25

Yarns, rovings and warps, wholly of jute, including yarn twist, cords and twines generally used for packaging and other purposes, n.o.p.....20; 25; 32½

Yarns, wholly of cotton, covered with a double layer of metallic strip in single strand only, when imported by manufacturers for use exclusively in the manufacture of electrical conductors in their own factories....10; 10; 25
4c lb.

Yarns, wholly or in part of vegetable fibres, not more advanced than singles, n.o.p., not to contain silk, synthetic textile fibres or filaments nor wool.....12½; 17½; 25

Yarns, wholly or in part of vegetable fibres, n.o.p., not to contain silk, synthetic textile fibres or filaments nor wool.....15; 20; 25

Yarns, wholly of cotton, No. 40 or finer, for manufacture of mercerized cotton yarns.
Free; 15; 15

Yarns and warps, wholly of cotton, number eighty and finer, two-ply, gassed, of a class or kind not made in Canada, imported by manufacturers of woven fabrics for use exclusively in their own factories in the production of woven fabrics.....Free; 10; 15

Yarns, composed wholly or in part of wool, or hair, but not containing silk or synthetic textile fibres or filaments, n.o.p.....7½; 12½; 22½
and per lb. 5c.; 15c.; 22½c.

Yarns, mohair or alpaca, imported by manufacturers of cut pile fabrics for upholstery purposes for use exclusively in the manufacture of such cut pile fabrics, in their own factories.....Free; 10; 12½

Yarns, vistra, more advanced than singles or coloured—see Warps.

Yarns, vistra, not more advanced than singles, not coloured, see Warps.

Yarns wholly of linen imported by manufacturers for use exclusively in their own factories for weaving or braiding into fabrics..Free; Free; 15

Yeast cakes, the weight of the package to be included in the weight for duty per pound.
Free; 5c.; 6c

Yeast, compressed, in bulk or mass of not less than fifty lbs per lb..... Free; 2½c.; 3c.

Yeast, dead or inactive, containing only those vitamins inherent in or developed by the yeast during its culture or propagation in which the Vitamin D does not exceed 1,000 International units per gram, when valued at more than twenty-five cents per pound, under regulations which the Minister may prescribe.....Free; Free; 25

Yeast, compressed, in packages weighing less than fifty pounds, the weight of the package to be included in the weight for duty, per pound..... Free; 5c.; 6c.

Yellow metal, in bolts, bars and sheets, adapted for use in the construction or repairs of vessels.Free

Yokes of white or cream colored lace, cotton or linen.....20; 20; 30
and per lb. —; 3c.; 4c

Yolk, egg, frozen or otherwise prepared, n.o.p., whether or not preserved with sugar or other material, per lb..... 5c.; 10c.; 11c.
From New Zealand per lb.....5c.
From Australia per lb.....4c.

Yolk, egg, dried, evaporated, desiccated or powdered, whether preserved with sugar or other material.....10; 25; 30

Z

Zinc anodes.....5; 7½; 10
battery.....15; 25; 27½
chloride of.....Free; 20; 20

Zinc, concentrated aluminized.....15; 17½; 25

Zinc discs and slugs, when imported by manufacturers of electric storage batteries for use exclusively in the manufacture of seamless cups or shells for such batteries in their own factories.....Free; Free; 25

Zinc discs and slugs, etc.—same as above—for electric dry batteries.....Free
halftones and etchings.....10; 15; 20

Zinc dust, sheets and plates, sal ammoniac skimmings, and seamless drawn tubing of zinc. Free

For explanation of rates, restricted imports and Geneva agreements, see pages 671-679.

Zinc seamless cups or shells, when imported by manufacturers of electric dry batteries for use in the manufacture of such batteries, in their own factories 5; 5; 25
Zinc spelter, and zinc in blocks, pigs, bars, and rods per lb ..... ¾c.; 1c.; 1c.
Zinc in sheets in circular form, 30 inches and over ..... Free
Zinc in sheets, nickel plated on one side only 15; 17½; 25
in sheets, nickel plated on both sides 17½; 22½; 45
Zinc sheets, not planished, ground or polished, coated on one side with acid-resisting material, imported by planishers, grinders or polishers of zinc sheets to be used exclusively in the planishing, grinding, polishing or other processing of such sheets, ready for use by photo-engravers ..... Free; Free; 25
in sheets, perforated 15; 20; 25
Zinc manufactures of n.o.p. 15; 17½; 25
Zinc plates (engravers') 10; 15; 20
scrap 15; 20; 25
stearine 15; 20; 25
sulphate of ..... Free; 20; 20
white ..... Free; 15; 15
Zinc plates for marine boilers ..... Free
Zinc plates, n.o.p. per lb ..... ¾c.; 1c.; 1c.
Zinc wire, for boots and shoes (see wire) ..... Free
wire, n.o.p. 10; 20; 35
Zirconium oxide ..... Free; 5; 7½
Zirconium silicate ..... Free
Zylonite or xyolite collars and cuffs ... Free; 20; 25
sheets, lumps, blocks, rods or bars, not further manufactured than moulded or pressed for Canadian manufacture ..... Free
Zylophane, transparent, from cellulose and similar to cellophane 20; 25; 35

For explanation of rates, restricted imports and Geneva agreements, see pages 671-679

SCHEDULE "B"

GOODS SUBJECT TO DRAWBACK FOR HOME CONSUMPTION.

Goods.	When Subject to Drawback and portion of Duty (not including special duty or dumping duty) payable as Drawback.
Bituminous coal	When imported by proprietors of coke ovens and converted at their coke ovens into coke for use in the smelting of metals from ores and in the melting of metals 99%
Bituminous coal of a quality suitable for by-product coke oven use, entered for consumption ex-warehouse on and after April 1 1947.	When imported and converted at coke ovens into coke for use in the smelting of metals from ores and in the melting of metals 99%
Bituminous coal	(a) When converted into coke to be sold ..... 50% (b) When converted into coke to be sold; provided that not less than thirty-five per centum, by weight, of the bituminous coal so used, as covered by each drawback claim, was mined in Canada .. 99% Provided that drawback payable under this Item is in lieu of drawback payable under any other item.
Bituminous coal	When pulverized by proprietors of rolling mills for heating iron or steel for use only in the production of rolled iron or steel at their rolling mills 99%
Bituminous coal	When used in evaporating or melting salt produced in Canada; provided no drawback under this item shall be payable on coal used in producing salt or brine when such salt or brine is further manufactured than salt mentioned in items 40, 41, 42 and 42A .. 99%
Bookbinders' cloth	Woven fabrics manufactured for covering the outside of books, of a class or kind not made in Canada, when used by bookbinders in binding books in their own factory 99%
Charcoal	When used for the smelting of metals from ores 99%
Cloths, of wool, cotton, silk, ramie or unions, fifty inches or over in width and weighing not more than seven ounces per square yard not rubbered or made waterproof.	When used in the manufacture of mackintosh clothing 50%
Cotton velveteen and cotton-back silk-pile velvet.	When imported under the British Preferential Tariff and used exclusively in the manufacture of fancy boxes or cases 99%
Copper in blocks, ingots, pigs or bars.	When used in the manufacture of rods for use only in the manufacture of trolley, telegraph and telephone wires, electric wires and electric cables 99%
Cotton seed oil	When used in the manufacture of liquid annatto 99%
Fabrics of silk and satin, embroidered or embossed chiffon, casket gimps and fringes.	When used in the manufacture of burial caskets and burial robes. 65%
Flat spring steel, steel billets and steel axle bars.	When used in the manufacture of springs and axles for vehicles other than railway or tramway vehicles 99%
Galvanized wire netting, of a class or kind not made in Canada.	When used in traps for the fisheries 99%
Glass in sheet and in plate	When used in the manufacture of bent plate glass, bent sheet glass, and silvered mirror plate 50%
Glass tubing	When used for the manufacture of glassware and other scientific apparatus for laboratory work in public hospitals 99%
Hats and caps and linings	Fabrics, woven in the web, when used in the manufacture of linings for hats and caps, and in the manufacture of hat shapes and bonnet shapes made from buckram 99%
Hemp bleaching compound and ingredients thereof.	When used in the manufacture of rope 99%
Hot rolled hexagon bars of Bessemer steel not being of greater value than 4 cents per pound.	When used in the manufacture of cold drawn bars 99%

GOODS SUBJECT TO DRAWBACK FOR HOME CONSUMPTION

Goods.	When Subject to Drawback and portion of Duty (not including special duty or dumping duty) payable as Drawback.
Hot rolled hexagon iron or steel bars	When used in the manufacture of cold drawn or cold rolled iron or steel bars ... 60%
Lapwelded tubing of iron or steel, not less than four inches in diameter, threaded and coupled or not; iron or steel couplings therefor and complete parts of such couplings.	When used in casing water, oil and natural gas wells or for the transmission of natural gas under high pressure from gas wells to point of distribution ... 50%
Leather for manufacturing gloves and mitts	Mentioned in tariff item 604 on which duty was paid at the rates of duty set forth in said item, when used in the manufacture of gloves and mitts ... 33⅓%
Machinery, new or used, of a class or kind not made in Canada.	When imported by manufacturers of automobiles and motor vehicles or of automobile and motor vehicle parts to be used in the production of such automobiles and motor vehicles or automobile and motor vehicle parts ... 99%
Materials	When used by manufacturers of malleable iron castings or steel shafting for use exclusively in the manufacture of such articles for use in the manufacture of goods enumerated in Tariff Items 409a, 409b, 409c, 409d, 409e, 409f, 409g, 409j, 409o, 409p and 439c ... 99%
Materials	When used in the manufacture of containers for articles entitled to entry under Tariff Item 219a ... 99%
Materials	When used in the manufacture of articles entitled to entry under tariff item 442 when such articles are sold to manufacturers to be used as specified in said item ... 99%
	item 442 (articles used in cost of manufacturing) when such articles are sold to manufacturers to be used as specified in said item ... 99%
Materials, including all parts	When entering into the cost of cyanide of potassium and cyanide of sodium ... 99%
Materials	When used in the manufacture of articles entitled to entry under tariff item 411, 411a (machinery for sawing lumber) not including saws, and articles entitled to entry under tariff item 410 l, when such articles are used as specified in said items ... 60%
Materials, including all parts	When used in the manufacture of goods enumerated in tariff items 538a ... 99%
Materials	When used in the manufacture of articles entitled to entry under tariff item 410b, 410z, when such articles are used as specified in said item ... 70%
Materials	When imported by manufacturers of hat sweats and hatters' tips and sides and used in the manufacture of such articles in their own factories ... 99%
Materials	(a) When used in the manufacture of articles enumerated in tariff item 236 ... 50%
(b) Woven fabrics, wholly of cotton, not bleached, mercerized nor coloured, weighing not more than seven and one-half pounds per one hundred square yards.	(b) When imported under the British Preferential Tariff and used exclusively in the manufacture of articles enumerated in Tariff item 236 ... 99%
Materials, including all parts	When used in the manufacture of goods enumerated in tariff item 440k (engines used in the fisheries) ... 50%
Materials	When used in the manufacture of articles entitled to entry under tariff item 663b (articles which enter into the cost of the manufacture of fertilizers, when imported for use exclusively in the manufacture of fertilizers) when such articles are sold to manufacturers to be used as specified in said item ... 99%
Materials	When used in the manufacture of articles enumerated in tariff item 410e ... 99%
Materials, including all parts	When used in the manufacture of marking gauges, levels, planes or hand tool scrapers, spoke shaves, try squares, bevels, measuring tapes of metal, rules, forged wire rope sockets, lathe dogs, tool holders, forged clamps, chain pipe wrenches; provided that no drawback shall be paid under this item unless at least 50% of the cost of producing the finished article has been incurred in Canada; and provided further that no drawback under this item shall be payable more than once on any article ... 60%
Materials, including all parts	When used in the production of engines for use exclusively in the equipment of aircraft ... 60%
Materials, including all parts	When used in the manufacture of aircraft, not including engines; provided that no drawback shall be paid for this item unless at least 50% of the cost of producing the finished article has been incurred in Canada ... 60%
Materials	Imported materials and/or materials of domestic manufacture or production of the same class, used in Canadian manufactured goods exported ... 99%
Materials	When consumed in the production from ores in Canada of gold for export, delivered to the Master of the Royal Canadian Mint ... 99%
Materials	When used in the manufacture of wireless telegraph apparatus supplied to vessels in Canada ... 99%

GOODS SUBJECT TO DRAWBACK FOR HOME CONSUMPTION

Goods	When Subject to Drawback and portion of Duty (not including special duty or dumping duty) payable as Drawback.
	When imported materials, including parts, on which Customs duties have been paid are used in the manufacture of philosophical and scientific apparatus, utensils, and instruments, supplied to any society or institution incorporated or established solely for philosophical, educational or scientific purposes, or for the encouragement of the fine arts, or supplied to any public hospital, college, academy, school, or seminary of learning in Canada, as provided for in tariff item 696, and used by such institutions for educational or scientific research purposes, and not for sale, there may be paid a drawback of ninety-nine per centum of the duties paid on the imported materials, including parts, so used, provided they were so used within three years from the date of importation, subject to the following conditions, viz.:—
	When imported materials, including parts, on which Customs duties have been paid, are used on and after the 10th day of June, 1933, and until otherwise ordered, in the manufacture of missals, benitiers, scapulars, chapelets and rosaries and religious medals and crosses of any material, there may be paid a drawback of ninety-nine per centum of the duties paid on the imported materials, including parts, so used, provided that they were so used within three years from the date of importation.
Oil	When used in the manufacture of manilla rope, not exceeding one and one-half inches in circumference, when used exclusively in the fisheries 99%
Oil, fuel and other articles not machinery	When entering into the cost of twine for baling farm produce, manufactured in Canada on and after June 1, 1944, and when entering into the cost of binder twine manufactured in Canada 99%
Paper of all kinds	When used by the publisher or printer in Canada in the production of periodical publications enjoying second-class mailing privileges, the pages of which are regularly bound, wire-stitched or otherwise fastened together 75%
Plate glass	Polished, of a class or kind not made in Canada, when used in the manufacture of safety or non-shatterable glass, or otherwise laminated 99%
Rhinestones, settings for rhinestones, metal spots and heads	When imported by manufacturers of dress trimmings and used exclusively in their own factories in the manufacture of dresses and dress trimmings 99%
Rolled hexagon iron or steel bars	When used in the manufacture of cold drawn or cold rolled iron or steel bars 60%
Rolled round wire rods in the coil, of iron or steel, not over .375 inches in diameter.	When imported under the British Preferential Tariff and used in the manufacture of galvanized iron or steel wire, curved or not .144, .104 or .092 inches in diameter with tolerance not to exceed .004 inches but not when such wire is for use in telegraph or telephone lines 99%
Rolled round wire rods in the coil, of iron or steel, not over .375 inch in diameter.	When imported under the British Preferential Tariff and used in the manufacture of wire of iron or steel, coated with zinc or spelter, curved or not, in coils, not more than .144 inch and not less than .080 inch in diameter, with tolerance not to exceed .004 inch, when such wire is used by manufacturers of barbed fencing wire or of wire fencing for use exclusively in the manufacture of barbed fencing wire or of wire fencing, in their own factories ..... 99% Provided that drawback payable under this item is in lieu of drawback payable under any other item.
Rubber goods	Goods on which Customs duties and/or taxes have been paid, used in the manufacture of articles, in whole or in part of rubber when exported 99%
Seamless iron or steel tubing over four inches in diameter; iron or steel couplings therefor and complete parts of such couplings.	When used in transmission of natural gas under high pressure from gas wells to points of distribution 50%
Spiral spring steel	When used in the manufacture of railway spiral springs 99%
Spirits	Distilled spirits exported in which imported spirits have been used. 99%
Stearine and caseine	When used in the manufacture of leather 99%
Steel	When used in the manufacture of files, augers, auger bits, bit braces, hammers, wrenches or hatchets 60%
Steel	When used in the manufacture of cutlery and stove trimmings .. 99%
Steel	When used in the manufacture of scythes, reaping hooks, hay or straw knives, hoes, agriculture forks, hand rakes, axes and windmills 99%
Double bevelled edge cold rolled Steel	When used in the manufacture of skates and bicycle chains 40%
Steel billets	When used in the manufacture of seamless pipes, tubes and flues mentioned in items 399 and 410D; no drawback shall be paid under these items when entered under General Tariff of Schedule A .. 99%
Steel sheets, hot or cold rolled or coated with lead or with lead and tin .064 inches to .022 inches in thickness, 20 to 50 inches in width and 50 to 120 inches in length.	When used in the manufacture of stampings for automobiles 99%

GOODS SUBJECT TO DRAWBACK FOR HOME CONSUMPTION

Goods	When Subject to Drawback and portion of Duty (not including special duty or dumping duty) payable as Drawback.
Sugar	Raw sugar produced in the British Empire, or sugar refined in Canada from raw sugar produced in the British Empire, for use in Canadian manufacture of wine 99%
Woven fabrics in the web	When used in the manufacture of linings for hats and caps, and in the manufacture of hat shapes and bonnet shapes made from buckram 99%
Woven fabrics, wholly of cotton, not bleached, mercerized or coloured, weighing not more than seven and one half pounds per one hundred square yards.	When imported and used exclusively in the manufacture of articles enumerated in tariff item 236 ..... 99%

DRAWBACK ON SHIPS' AND AIRCRAFT STORES

When consumable goods on which duties and/or taxes have been paid are delivered as ships' stores on board British and foreign warships, telegraph cable ships, transports owned, chartered or controlled by the British Admiralty, and ships proceeding on an ocean voyage outside of Canada, for use on board thereof, there may be allowed a drawback of ninety-nine per cent of the duties and/or taxes paid on the goods so delivered. Provided that the Minister of National Revenue shall define and limit the kind, quantity and class of goods which may be so delivered as ships' stores and that such stores or any part thereof shall not be relanded, sold or disposed of in Canada, without due entry and payment of duty and/or taxes.

When goods on which duties and/or taxes have been paid are used in the manufacture of ships' furnishings or equipment or goods commonly known as ships' chandlery supplied to vessels hereunder described, or when imported ships' furnishings or equipment or goods commonly known as ships' chandlery are supplied to such vessels, viz:—

(*a*) Plying on trans-oceanic routes;

(*b*) Bound from a port on the Atlantic coast to a port on the Pacific coast and vice versa;

(*c*) Regularly clearing for ports south of the line of the Tropic of Cancer; there may be allowed a drawback of ninety-nine per cent of the duties and/or taxes paid on the ships' furnishings, equipment or chandlery so delivered or on the imported goods used in the manufacture thereof.

When goods on which duties and/or taxes have been paid are used in repairing or reconstructing an ocean going vessel, clearing for a foreign port, there may be allowed a drawback of ninety-nine per cent of the duties and/or taxes paid on the goods so used.

(1) The applicant for drawback shall be the person who has supplied such goods to the vessel or has done the repairs thereto or reconstruction thereof;

(2) The quantities of the goods so supplied or used and the amount of duties and/or taxes paid thereon, shall be ascertained;

(3) Notice, in form prescribed by the Minister of National Revenue, of intent to claim drawback shall be filed with the Collector of Customs and Excise at the time when such goods are supplied to the vessel;

(4) Claims for drawback submitted on and after the 1st April, 1937, shall not be paid unless the Customs duties and/or taxes involved have been paid within three years of the supplying or use of the goods nor unless the claims as presented are filed within six months of the first clearance of the vessel thereafter.

The above regulations also apply to Aircraft.

Drawback on tea, 6½c lb.; coffee roasted in Canada, 5c lb.

DRAWBACK ON GOODS USED IN THE ORIGINAL CONSTRUCTION OF SHIPS OR VESSELS BUILT IN CANADA

When imported goods on which Customs duties have been paid are used in the original construction of,

(*a*) Ships or vessels having within themselves the power of independent navigation either by means of sails, steam or other motive power; or

(*b*) barges or scows built of iron or steel and measuring over one thousand tons gross tonnage; there may, subject to certain conditions, be allowed a drawback of 99% of the Customs duties paid thereon:

The claimant for drawback shall be in all cases the builder of the ship or vessel.

Duties must have been paid on the goods within three years of the date of filing the claim.

United States Leased Bases in Newfoundland

(*a*) Material, equipment, supplies or goods for use in the construction, maintenance, operation or defence of the bases, consigned to, or destined for, the United States Authorities;

(*b*) Goods for use or consumption aboard United States public vessels of the Army, Navy, Coast Guard or Coast and Geodetic Surveys;

(*c*) Goods consigned to the United States Authorities for the use of institutions under Government control known as Post Exchanges, Ships's Service Stores, Commissary Stores or Service Clubs, or for sale thereat to members of the United States forces, or civilian employees of the United States being nationals of the United States and employed in connection with the bases, or members of their families resident with them and not engaged in any business or occupation in Newfoundland. Drawback of customs duties and taxes 99%.

DRAWBACK ON GOODS IMPORTED INTO CANADA AND EXPORTED THEREFROM

The following regulations have been established governing Customs and Excise drawback on goods imported into Canada and thereafter exported, effective on and from September 1, 1946.

When imported goods on which duties and/or taxes have been paid are exported from Canada, there may, subject to the following conditions, be allowed a drawback of ninety-nine per cent of the duties and/or taxes paid thereon:—

1. The drawback shall be paid to exporter of the goods.

2. Whole packages of goods as imported may be broken and part only thereof exported, but no use shall have been made in Canada of the goods exported;

3. The quantity and identification of such goods imported and exported and the amount of duties and/or taxes paid thereon shall be ascertained;

4. Claims for drawback submitted on and after September, 1, 1946, shall not cover goods exported for a period of more than twelve consecutive months and must be filed with the Collector and complete evidence attached thereto within a period of six months from the date of the last export entry covered by the claim. Such drawback claims shall not be paid unless the duties and/or taxes have been paid on the goods within three years of the date of exportation thereof, nor unless the entered value for duty of the goods exported, on which claim is made, is in the aggregate more than fifty dollars;

5. Claims for drawback shall be made under oath before a Collector, Justice of the Peace or Commis-

sioner for taking Oatbs, in sucb form as tbe Minister sball prescribe and shall, before payment, be verified to the satisfaction of tbe Minister, wbo may require, in any case, tbe production of sucb further evidence, in addition to the usual averments, as he deems necessary to establish the bona fides of the claim. Nothing in these regulations shall be deemed to alter or amend the law, or to affect any discretion vested in the Minister with respect to the payment or non-payment of drawbacks, and the Minister shall be the sole judge as to whether any claim for drawback shall be paid in whole or in part.

6. Upon tbe exportation of goods entitled to drawback, export entries, in triplicate, in the usual form (witb tbe words "subject to Drawback" marked on tbe face), sball be filed witb the Collector at tbe port of exit from Canada, naming the conveyance by wbicb and tbe country or place to wbich the goods are to be exported and fully describing the kind and quantity tbereof and also tbe marks and numbers on the packages;

7. The following documents sball be delivered witb tbe claim for drawback:—

(*a*) A copy of tbe import entry sbowing payment of duties and/or taxes on the goods imported and exported, on which drawback is claimed. If a copy of tbe import entry, however, has been furnished with a previous claim for drawback, it will be sufficient to "refer" to such copy and indicate the claim to wbich it was attached, witbout furnishing a further copy of tbe entry;

(*b*) A certified true copy of tbe export invoice;

(*c*) A copy of the export entry, duly numbered and certified by the Collector at the port of exit where the goods were entered for exportation from Canada;

(*d*) A certificate of importation, sale or transfer, in form prescribed by tbe Minister, when the claimant entitled to drawback is not tbe importer of tbe goods.

9. Drawback is not payable in respect of Customs penalties imposed on imported goods, nor in respect of goods referred to above which are returned to the country from whence imported.

Detailed information may be obtained at District Drawback Offices located at Halifax, N.S., Saint John, N.B., Montreal, P.Q., Ottawa, Oshawa, Toronto, Hamilton, London and Windsor, Ont. Winnipeg, Man., and Vancouver, B.C.

SCHEDULE "C"

PROHIBITED GOODS

"Aspirin," so marked by trade name.

Books, printed paper, drawings, paintings, prints, photographs or representations of any kind treasonable or seditious, or of an immoral or indecent character.

Bees, importation into Canada of bees, used or second-band hives, or raw hive goods or products, except honey or wax. To prevent furtber introduction of foul brood and otber diseases, combs, second-band hives and bee supplies. Bees imported in combless packages, unless accompanied by certificate, stating that the food supplied and carried in tbe package is free from disease.

Reprints of Canadian Copyrighted Works, and reprints of Britisb Copyrighted Works which have been copyrighted in Canada.

Coin, base or countefeit.

Oleomargarine, butterine or other similar substitutes for butter, and process butter or renovated butter.

Tea adulterated witb spurious leaf or witb exbausted leaves or containing so great an admixture of cbemical or otber deleterious substances as to make it unfit for use.

Goods manufactured or produced wholly or in part by prison labour or which have been made witbin or in connection witb any prison, jail or penitentiary; also goods similar in cbaracter to those produced in sucb institutions, when sold or offered for sale by any person, firm or corporation baving a contract for the manufacture of such articles in sucb institutions or by any agent of such person firm or corporation, or wben such goods were originally purchased from or transferred by any sucb contractor.

Animals suffering from any contagious disease.

Metallic trading checks in circular form.

Any goods— (*a*) wbich, if sold, would be forfeited under the provisions of Part VII of the Criminal Code; or, (*b*) Manufactured in any foreign state or country wbich bear any name or trade mark wbicb is or purports to be tbe name or trade mark of any manufacturer, dealer or trader in the United Kingdom or in Canada unless such name or trade mark is accompanied by a definite indication of the foreign state or country in which tbe goods were made or produced:

Provided that for the purposes of tbis item if there is on any goods a name which is identical witb or a colourable imitation of the name of a place in the United Kingdom or in Canada, or in any other British country, such name, unless it is accompanied by the name of the state or country in wbich it is situate shall unless tbe Minister decides that the attaching of such name is not calculated to deceive, (of which matter the Minister sball be the sole judge), be treated as if it was the name of a place in the United Kingdom or in Canada or in any other British country.

Automobiles and motor vehicles (used or second band), all kinds, manufactured previous to the calendar year in which importation into Canada is sougbt to be made. Tariff Items 702 and 705A, 706, 707 or 708 or under tourists' or travellers' vehicle permit; or forfeited or confiscated for any offence under the customs regulation; or left by bequest, or a bona fide settler on a first arrival, but not entitled to entry free of duty under Tariff Item 705A are alone exempt.

Used or second-hand aeroplanes and aircraft of all kinds:

Provided that this item does not affect in any manner aeroplanes and aircraft:

(*a*) Imported under tariff item 707 and 708, or engaged solely in international traffic, or brought in by non-resident tourists for temporary use under permit issued by the Department of National Revenue.

(*c*) Forfeited or confiscated for any offence under the customs laws, the air regulations or tbe laws of any province of Canada.

(*d*) Imported by the Department of National Defence for military purposes.

Posters and bandbills depicting scenes of crime or of violence.

Wbite phosphorus matcbes.

Perfumes imported for sale bearing tbereon or on the containers thereof the name or trade mark "Coty" the authographic signature "Coty" or the word "Styx."

Common mongoose (Herpestes griseus) or mongoose of any kind;

Any bird of the starling family (sturnidae), except the European starling (sturnis vulgaris).

Any other non-game bird, except any of the following:—

(*a*) A domestic bird of a kind kept for food purposes.

(*b*) A bird intended solely for exhibition in a public zoological park;

(*c*) A bird intended solely to be kept in confinement in a cage or to be used for purposes of public entertainment.

Used or second-hand periodical publications:

Provided that this item does not affect in any manner periodical publications:

(*a*) Sent, gratis, to Canada for charitable purposes.

(*b*) Sent to persons in Canada as casual donations by friends abroad.

(*c*) Imported for personal or for institutional use, and not for resale.

(*d*) Imported by or for paper mills for use as stock n the manufacture of paper.

Used or second-hand mattresses or materials therefrom:

Provided, that this item does not affect in any manner:

(*a*) Mattresses imported under Tariff Items 704, 705, 706, 707, 708, or under tourists' or travellers' vehicle permits.

(*b*) Materials from used or second-hand mattresses, when imported after having been cleaned and fumigated, under such regulations as the Minister may prescribe, accompanied by such certificates as he may designate.

Vaseline—Goods imported for sale, bearing thereon or on the container the word or trademark "Vaseline."

Smoke screen apparatus for use on motor vehicles or on water borne craft of all kinds.

Aigrettes, egret plumes, or so called osprey plumes, and the feathers, quills, heads, wings, tails, skins, or parts of skins of wild birds, either raw or manufactured; but this provision shall not apply to:—

The feathers or plumes of ostriches,—

The plumes of the English pheasant and the Indian peacock,—

The plumage of wild birds of groups recognized as game birds in any Canadian game law, and for which an open season is provided thereunder,—

The plumage of birds imported alive, nor to specimens etc., imported under regulations of the Minister of National Revenue for any natural history or other museum, or for scientific or educational purposes.

Goods imported for sale bearing thereon or on the containers thereof the name or trademark of the Parker Fountain Pen Company, Limited, and any pen or pencil having any one or more of the following features:

(*a*) A pocket clip in the form and shape of an arrow;

(*b*) The representation of an arrow on the nib of the pen;

(*c*) A laminated barrel having alternating translucent and opaque laminations.

PACKAGES

The following Items show the approximate value for duty on packages of their respective goods, when value of packages is not mentioned on the invoice presented for entry.

Alcoholic Liquors, viz:—

Absinthe, brandy, cordials, gin, whisky, etc., in wood, each, drums, $8.00; puncheons, $6.00; pipes, $6.00; vats, iron hoops, $6.00; vats, brass hoops, $8.00; ½ vats, iron hoops, $4.00; ½ vats, brass hoops, $6.00; ¼ vats, iron hoops, $3.00; ¼ vats, brass hoops, $4.00; hogsheads, $4.00; ¼ casks, $3.00; octaves, $1.50; ½ octaves, $1.00; ¼ octaves, 75 cents.

Ale, beer and porter, in wood, each, hogsheads, $4.00; barrels, $3.00. In bottles, per dozen quarts, 25 cents; pints, 20 cents; splits, 20 cents.

Beef and pork, barrel of 200 lbs., galvanized hoops, $1.80; black hoops, $1.60; ½ bbl., galvanized hoops, $1.60; black hoops, $1.50.

Brandy, rum, whisky, wine, and champagne, etc., in bottles or flasks, per dozen pints, 30 cents; with cups, 40 cents; quarts, 40 cents; decanters, $2.00; demijohns, $1.00; phials, 8 cents; ½ pints, 20 cents. In earthenware jars, 60 cents per dozen.

Butter, peanut, glass jars with vacuum caps, per gross, small size, $2.80; medium, $3.60; large, $4.50.

Butter, tubs, each, 25 lbs., 25 cents; ½ tubs, 15 cents.

Cement, bags, each, cotton, 10 cents; jute, 5 cents; paper, 2½ cents.

Cheese, crocks, per dozen, 30 cents.

Chicory, tins, each, 28 lbs., 35 cents; 56 lbs., 50 cents.

Cider, bottle, per dozen quarts, 40 cents; pints, 30 cents.

Cocoanut, tins, each, 1 lb., 4 cents; ½ lb., 3 cents; ¼ lb., 1 cent. Wood, each 20 lbs., 14 cents; 11 lbs., 12 cents. Glass jars, per dozen, 40 cents.

Cocoa paste, tin caddies, 15 lbs., 45 cents.

Egg Cases, 15 cents each.

Fish, barrels, each, 25 cents; ½ barrels, 15 cents; kegs, 15 cents; kits, 10 cents.

Gin in bottles, per dozen, red cases, 40 cents; yellow, 40 cents; green, 30 cents; violet, 24 cents; white, 24 cents; blue, 22 cents; flasks, 22 cents; glass jars, quarts, 40 cents; pints, 30 cents.

Gin in stone jars, per dozen quarts, 40 cents; pints, 30 cents.

Glucose, barrels, each, 75 cents; ½ barrels, 50 cents; 10 gallon kegs, 40 cents.

Jams, jellies, preserves, and marmalades, glass jars, per dozen, 1 lb., 13 cents; 2 lbs., 19 cents; 3 lbs., 24 cents; 4 lbs., 30 cents; 7 lbs., 50 cents; 14 lbs., 75 cents. Earthenware pots, same values. Tin pails, per dozen, 1 lb., 20 cents; 2 lb., 30 cents; 3 lbs., 35 cents; 4 lbs., 40 cents; 5 lbs., 40 cents; 6 lbs., 45 cents; 7 lbs., 50 cents; 14 lbs., 75 cents; Tumblers, per doz., 4 oz., 25 cents; 8 oz., 30 cents; 16 oz., 50 cents. Tumblers, cup shaped, per doz., 6 oz., 25 cents; 8 oz., 26 cents; 9 oz., 28 cents. Tins to be free if they have to be destroyed to get at the contents.

Lard, in pails, 10 lbs., per doz., $2.65; 20 lbs., $3.60; 25 lbs., $4.00; 56-60 lb. tubs, per doz., $6.35; ½ bbl., 100 lbs., each $1.80; bbls., 200 lbs., each $2.00; tierces, 335 lbs., each $2.75; kegs, 50 lbs., each $1.25.

Lime juice, bottles, per dozen quarts, 40 cents; pints, 30 cents.

Molasses, glucose and syrup, puncheons, each, $5.00, tierces, 43-65 gals., each $3.00; barrels, 25-30 gals., soft wood, each, $2.50; half bbls., soft wood, each; $2.00; barrels, 25-30 gals., oak, each, $2.50; half barrels, oak, each, $2.25; 5 gal. keg, oak, each, $1.25 10 gal. keg, oak, each, $1.70; 15 gal. keg, oak, each, $1.75; 5 gal. keg, soft wood, each, $1.10; 10 gal. keg, soft wood, each, $1.30; 15 gal. keg, soft wood, each, $1.70; 5-inch square tin, each, 30 cents. Fulcrum top tins, 2 lbs., per 100, $2.50; 2½ lbs., $3.00; 5 lbs., $5.00; 10 lbs., $7.00; 20l bs., $20.00.

Peanut Butter—glass jars: small 24 cents; medium 30 cents; large 38 cents per dozen. Tins, 6 cents per tin.

Petroleum, linseed and lubricating oil, barrels, each, $3.00.

Pork and beef, 200 lb., barrels, each, $1.80; 100 lb. barrels, $1.60.

Pork, barrels, each, $1.00; ½ barrel, 60 cents.

Prunes, glass jars, per dozen, 2 lbs., 25 cents; 4 lbs., 40 cents; 7 lbs., 55 cents.

Raisins, paper cartons, 15 oz., seedless, $4.50 per M.; 15 oz., seeded, $3.60 per M.; 11 oz., seedless, $3.50 per M.; 11 oz., seeded, $3.17 per M.; little nickel $2.00 per M.

Rice, cartons, 1 lb., $3.60 per M.; 2 lbs., $4.50 per M.,

Salt, in 1½ lb. cotton bags, per 100, $1.00; 2 lbs., $1.10 2½ lbs., $1.25; 3 lbs., $1.35; 3½ lbs., $1.45; 4 lbs., $1.55; 7 lbs., $2.25; 8 lbs., $2.35; 10 lbs., $2.70; 14 lbs., $3.10; 100 lbs., in unbleachable bags, $15.00 per 100; 200 lbs., in unbleachable bags, $30.00 per 100; bbls. containing small salt bags each, 60 cents; salt in burlap bags, 50 lbs., per 100, $8.50; 100 lbs., $13.00; 140-150 lbs., $15.35; 200 lbs., $19.25.

Tea, tins, plain, each, ½ lb., 1¼ cents; 1 lb., 2½ cents; 2 lbs., 3 cents; 5 lbs., 5 cents; 10 lbs., 8 cents; 20 lbs., 20 cents. Tins, fancy, each, 1 lb., 6 cents; ½ lb., 3 cents. Small paper packages, free if tea is free.

Usual outside coverings for free goods.....Free

Veneer jackets: 5 gal., ¼ veneer, 3-strand wire, each, 40 cents; 10 gal., 60 cents; 10 gal., ⅛ veneer, 3 wooden bends, $1.00; 5 gal., 1/8 veneer, 3 wooden bends, 55 cents; 5 gal. case for square can, 25 cents.

Vinegar, wood hogsheads, each, 48 to 56 gallons, $3.00: casks, 26 to 32 gallons, $2.25; casks, 18 to 20 gallons, $2.00. Bottles, per dozen quarts, 40 cents. Demijohns, each, 5 gallons, 35 cents; 4 gallons, 30 cents; 3 gallons, 20 cents; 2 gallons, 14 cents; 1 gallon, 10 cents; ½ gallon, 7 cents.

All packages containing goods subject to any ad valorem duty, or to both an ad valorem and specific duty, when charged separately in invoice .....Free; 7½; 20

Usual coverings containing machinery subject to any ad valorem duty, when not included in the invoice value of the goods they contain. Free; Free; 20

All other packages of wood such as pails or barrels 17½; 20; 25

Tin.....20; 25; 30

Glass as bottles and demijohns 20; 27½; 32½

Earthenware as jars or crocks.....25; 20; 35

Iron or Steel.....10; 25; 35

ADDENDA

A selection of abridged notes to aid Importers and others with limited experience in Customs business.

Animals, pure bred, for improvement of stock, to be duty free, must be imported under strict Customs regulations

British Preferential. To secure the British Preferential it is necessary to note that:—
(1) A separate invoice must be furnished for preferential goods.
(2) Invoice must have certificate as to origin of goods.
(3) Goods must be packed separately or not mixed up with other goods.
(4) Goods must come direct or have a through bill of lading.

Cash discounts are not allowed for Customs purposes. The terms of the cash discount should be shown on the invoice but deduction of the amount, and without evidence that the discount has been earned, dumping duty will apply.

Cattle for exhibition purposes over six months old entering Canada from the United States must have a veterinary certificate signed by a veterinary inspector of the United States Bureau of Animal Industry, stating that they have passed the tubercular test within the last six months, also an affidavit from the importer identifying the cattle entered. The importer is required to furnish a bond for security equal to the full value of the animals and articles entered, conditional upon the due exportation of the same, or the delivery to the Customs Collector the proper manifests for the transportation of the animals and articles in bond, or the payment of duty thereon, within three months from time of entry.

Coal and Coke. All persons dealing in coal and coke are required to secure license from the Wartime Prices and Trade Board, Ottawa.

Deer, in the carcass or parts thereof, when shot for sport, under provincial or territorial authority in Canada, by any person not domiciled in Canada, may be exported at the customs ports of Halifax, Yarmouth, McAdam Junction, Saint John, N.B., St. Stephen, Montreal, Quebec, Sherbrooke, Beebe Junction, St. Armand, Fort Erie, Brockville, Kingston, Ottawa, Port Arthur, Prescott, Niagara Falls, Sarnia, Sault Ste. Marie, Toronto, Windsor, Ont., Emerson, Coutts, North Portal, Kingsgate, Waneta, B.C., White Horse, Y.T., all other customs ports and outports in Canada on the frontier of the United States, and such other ports as shall from time to time be designated by the Minister of National Revenue for the export of deer.

An export entry in duplicate is required in respect of deer in the carcass or parts thereof shot under provincial or territorial authority and intended to be exported, and exportation may be permitted upon the exporter subscribing and attesting before a Collector of National Revenue or other officer of Customs a declaration to be annexed to said export entry.

In cases where a non-resident sportsman desires to leave Canada before the game arrives at a Customs Port of Exit, the Export Entry and declaration may be made by such sportsman and left with the Collector of National Revenue at the Port of Exit for use when the game arrives at the said port.

The exportation of deer in the carcass or parts thereof, being the property of a provincial government, may be permitted without the declaration provided in Section 4 hereof upon the Collector of National Revenue or other officer of Customs being furnished with a certificate signed by a duly authorized officer of the provincial government concerned to the effect that the deer or parts thereof proposed to be exported are the property of the provincial government.

Any person who wishes to export any carcass or parts thereof of deer raised or bred upon his own land, or upon lands owned by a Company or association of persons of which he is a member, shall make affidavit upon the face of the export entry to the effect that the deer, the carcass or parts whereof is so entered for exportation, was raised or bred upon his own lands or upon lands owned or held by a company or association of persons of which he is a member (describing the location of such lands, and naming the association or company holding the same).

Where in any province or territory the right to sell deer in the carcass or parts thereof is prohibited or restricted, the same shall not be exported if sold in contravention of such law.

Dogs, pure bred. To obtain free entry the importer must produce a certificate of purity of blood signed by the breeder. He must also make an affidavit that the dogs imported are the identical animals described on the certificate.

Exports of Prohibited Goods. Transportation companies and others concerned are advised that, except when specially authorized, shipments may not go forward from interior points to the frontier ports of exit unless the required export license or permit accompanies the shipping document.

Firearms and dangerous and offensive weapons, restrictions on importation of:—
"Note that a permit (which may be known as a Police Permit) in Form 76a and 76b is required by everyone to lawfully have upon his person elsewhere than in his dwelling house, etc., or to carry, concealed, a pistol, revolver, sheath knife, etc., or other dangerous or offensive weapon, and that a similar police permit is required by every alien to lawfully have in his possession *anywhere* any firearm, or ammunition therefor, or any offensive weapon.
An alien, though a bona fide sportsman and hunter, passing through Canada having in his possession any revolver or pistol is required to have a permit.
Note—Automatic and semi-automatic pistols are prohibited importation.

Firearm Exports Prohibited. In respect of Arms, Ammunition, Implements or Munitions of war, may not be exported without Arms Export Permit issued by Foreign Exchange Control Board.

Flying. The Defence of Canada Regulations prohibit the navigation of all civil aircraft over Canada or Canadian waters, except under specific permission granted by or on behalf of the Minister of Transport.

Fowls, pure bred, must have a certificate of blood describing the breed and signed by the breeder.

Funds cannot be taken out of Canada without permission from the Foreign Exchange Control Board. See article elsewhere in this volume.

Goods damaged in transit. Collectors may permit an importer to abandon to the Crown any whole package of goods damaged in transit, and be relieved of payment of duty thereon, if notice is given within 14 days.

Gold export:—Collectors of Customs must not permit the exportation of gold whether in the form of coin or bullion, except upon the production of a license issued by the Deputy Minister of Finance for each shipment, such license to state the value or the approximate weight in ounces of the gold comprising the shipment. Provided that no such license shall be issued to other than a Canadian chartered bank or the Bank of Canada.

Goods perishable and breakable. Collectors are permitted to make an allowance for all damage in excess of 15% as certified to by the appraiser on perishable and breakable goods such as fruit, crockery and glass. Customs must be notified within 3 days on perishable goods and 14 days on breakable goods. If full duty has been paid, refund would be allowed.

Horses, carriages and harness going into the United States by permit, may be re-admitted into Canada duty free if they are returned within the period specified on the permit without change of ownership. They must be reported outward in duplicate

with such description as to be identified on return. Duty is to be paid on repairs, provided however, that the expense of compulsory repairs, rendered necessary as the result of an accident or other casualty, to enable the vehicle to continue the tour and return to Canada shall be exempt from duty and taxes.

Machinery and articles when exported for repairs may be re-admitted by payment of duty on the repairs, only if returned within one year, provided further that application was made for outward entry and examination at Customs at time of export; provided the repairs cannot be made in Canada.

Meats:—All importations of potted. canned or preserved meats must be examined by an officer of the Department of Agriculture in addition to the certificate of purity that must accompany such goods. Pork, fresh or frozen, is prohibited importation except under license by the Minister of National Revenue.

Milk, Vegetable and Fruit Regulations: The containers of milk, vegetable and fruit products:—

(a) Are to be marked with the initials, the surname and the address of the packer;

(b) Must give a true description of the contents;

(c) Must show the firm No. assigned to the establishment and must correspond otherwise with the label on the container;

(d) Owners or managers of establishments shall supply to the Dairy and Cold Storage Commissioner duplicate copies of all labels, stencils or lithographed designs used in the establishments; no labels, stencils or lithographed designs shall be used unless they have been approved in writing by the said Commissioner. One copy shall be filed with the Dairy and Cold Storage Commissioner, the other copy to be retained by the owner or manager and shall be produced for the information of an inspector when required.

Perishable goods:—Arrangements have been made for the delivery of perishable goods prior to making the regular Customs entry. For this purpose, the importer may deposit with the Collector of Customs a bond or money sufficient to pay the duty and taxes, and the required entry must be completed within ninety-six hours. When arrangements have been made to deliver goods on this basis, the importer must present his invoice to the proper Customs Officer at the point of arrival, for checking purposes, and must be sure entry is made within the ninety-six hour period, otherwise the arrangement may be cancelled and the deposit seized. Perishable goods are considered to be fruits, vegetables, fish and such like goods that are subject to decay. Similar arrangements can be made for the delivery of newspapers and periodicals.

Poultry, Dressed:—No person shall import dressed poultry into Canada unless such poultry has been graded and packed and the boxes marked in accordance with the Regulation respecting the Grading and Marking of Dressed Poultry. No more than twelve birds shall be packed in any one box.

Perfecting entries. Sight entries must be perfected as well as entries on Form B1, on which duty is paid, pending production of certificate under Customs regulations for free entry of same, and for which a refund of duty is applied for. (See also Sight Entries on page 775.

Pineapple. canned. grading below "Choice Quality" is prohibited except when imported in containers of not less than one half gallon capacity for remanufacturing purposes.

Articles, when imported into Canada temporarily for repairs, adjustments or to be tested, may be admitted without duty or taxes; provided that the articles are such as can be satisfactorily identified and that a deposit or acceptable bond for double the amount of Customs duty and/or taxes be delivered to the Collector of Customs and Excise as security for the exportation of the articles under Customs supervision, or the due entry thereof for consumption, within six months from the date of importation.

Refund of Duty.—No refund of duty paid shall be allowed because of any alleged inferiority, or deficiency, or omission, unless reported to the collector within thirty days of the date of entry or delivery or landing, and the said goods have been examined by the said collector or by an appraiser or other proper officer of Customs, and the proper rate or amount of reduction certified by him after such examination.

Refund on goods returned not according to order, must comply with the following conditions:—

(1) Goods are to be identified by Customs.

(2) And exported within six months of date of entry.

(3) Proof of export furnished.

(4) Must be accompanied by export entry in triplicate.

(5) Delivered under Customs supervision.

(6) Copy of waybill signed by carrier, also copy of export entry duly certified to by Customs officer at port of exit must be annexed to refund claim.

Refund on goods damaged in transit, duty having been paid on the entire shipment according to the invoice, it will be necessary to bill the railway or inland carriers for the amount of the duty in addition to the value of the goods. It will then be up to the railway to produce a short landing certificate from the ocean carriers if the goods are from overseas, or a proof that the goods were lost or destroyed beyond the confines of Canada. When this proof is produced it must be attached to the refund claim.

Samples, Travellers'—(1) Imported samples (not Canadian produce or manufacture) such as are carried by commercial travellers intended solely for use in taking orders for similar merchandise and not for sale, together with the trunks and other packages containing same (except when of "no commercial value") are subject to ordinary duty and taxes at each time of importation, but not to special duty in addition thereto; provided, however, that the trunks in which samples are contained may be admitted free after payment of duty and taxes on first importation, if identified to the satisfaction of the Customs Officer.

(2) Commercial travellers are required to deliver to the Customs Officer for entry purposes a properly certified invoice or a statement in detail, showing the price (wholesale) of each sample as sold for home consumption.

(3) Cards, portfolios, pasteboard boxes or other coverings containing articles obviously for use only as samples to sell by and having no commercial value, may be admitted free of duty and taxes.

Special Regulations Respecting Samples from British Countries and from Most Favoured Nation Countries.

When such commercial travellers' samples are imported temporarily direct by non-residents of Canada from any British country or from any country entitled to most favoured nation treatment in tariff matters by Canada, they may be admitted upon deposit of a sum equivalent to the duty and taxes thereon, such deposit to be subject to refund on the exportation of samples under Customs supervision within twelve months from the date of Customs entry. The importer shall make and subscribe to a declaration on the face of the temporary entry that the goods described therein are bona fide samples for use only in taking orders for merchandise and are to be exported within twelve months.

When the samples are marked by a Customs Officer for identification and the temporary entry duly completed, the Collector may issue his permission for the release of the samples upon receiving the required deposit from the importer.

If all of the samples are not exported a deduction shall be made from the deposit equivalent to the duty and taxes payable on the samples not exported.

Samples admitted to temporary entry on deposit under the special regulations respecting samples from British and Most Favoured Nation Countries may be taken to the United States by the traveller and returned to Canada merely upon report at Customs at any time within twelve months from the date of the temporary entry. On their return the samples may be admitted without entry if, upon being checked by a Customs Officer against the copy of the temporary entry and invoice in possession of the traveller, the officer is satisfied that the samples are those referred to in such temporary entry.

SHOWS OR CIRCUSES, CARNIVAL OR MIDWAY OUTFITS

Circuses with or without menageries but not including amusement riding devices, side shows and concessions intended to operate outside of the circus and menagerie proper, and for which a separate admission is charged, moving by rail or highway are subject to the following fees for each month or portion thereof;

(*a*) Circuses travelling in six or more railway cars or in twelve or more motor trucks....$2,000

(*b*) Travelling in five or less railway cars or in eleven or less motor trucks.....$1,000

Amusement riding devices, $100; Side shows $50; Concessions, $25 for each month or portion thereof.

Portable lighting units including vehicles by which transportation is effected for the illumination of baseball and other grounds—for each month or portion thereof—

(*a*) With electric generators.....$200

(*b*) Without generators.....$100

Imported tickets, advertising matter, programs, books, consumables, and articles for sale or to be distributed gratis, are subject to the regular duty and sales tax. For further particulars consult Dept. of National Revenue, Ottawa.

Sight Entry—If the importer or the person authorized, makes a declaration before the collector or other proper officer, that he cannot, for want of full information, make perfect entry thereof, the collector or officer may cause such goods to be landed on a bill of sight, by the best description that can be given, and to be seen and examined by such person and at his expense, in the presence of the collector or other proper officer, and to be delivered to such person, on his depositing a sum of money sufficient to pay the duties thereon.

(2) If the importer does not complete a perfect entry within the time appointed by the collector, the money so deposited shall be taken and held as duty accruing on such goods and a penalty equal to the amount deposited shall also be collected.

Sugar—No person other than the Sugar Adminstrator shall import or export from Canada any sugar except under permit issued by the Sugar Administrator. This does not apply to casual importation, not exceeding 100 pounds, nor to casual exports not exceeding 25 pounds, nor to maple sugar.

Valuation for duty on goods not sold for home consumption may, usually, be determined by ascertaining the total cost of producing the goods in condition ready for market and adding thereto the usual profits made on sales of a similar line of goods. Exporters shall show the amount on the invoice, the facts as to the following:

(1) Freight prepaid and charged.
(2) Freight prepaid and not charged.
(3) Freight allowed to be deducted by the Importer at settlement.

Waybills must show:—

(1) Name and address of consignee.
(2) Marks and number of packages.
(3) Description of the goods contained in each package.
(4) When goods are in bulk, the number of pieces, bundles or bushels.
(5) In case of agricultural instruments, number and description of each class of instruments.

CUSTOMS PROCEDURE, ETC.

EXPORTING TO THE UNITED STATES

The customs laws of the United States, governing the importation of goods, very materially differ from ours. They have no such thing as the manifesting system such as we have, and all merchandise is supposed to be entered at the first port of arrival. However, they have ports termed I.T. Ports (immediate transport ports) to which goods may be forwarded in bond, without appraisement at the frontier port. In this case the goods must be carefully marked "Forwarded in Bond."

Merchandise, in order to be entered under Immediate Transportation, without appraisement at the frontier, must be destined to a designated immediate transportation port, and *must* be billed via a port at which merchandise may be entered for transportation to another port without appraisement.

These ports *through which* goods must be billed and *to which* they must be consigned may be learned from the transportation company as the lists are too extensive to be given space here.

If goods are destined for a foreign country they are entirely under Transportation and Exportation entry in bond, in transit, for exportation from the seaboard port.

EXPORTING TO OTHER COUNTRIES

Exporters requiring information regarding invoice forms and Customs Regulations of other countries, applying to goods exported from Canada, should write to Department of Trade and Commerce, Ottawa

GIFTS TO THOSE ON ACTIVE SERVICE

To be exported as gifts, addressed to members of the armed forces of the British Empire or their Allies, do not require a permit to export.

GOODS TO BE RETURNED TO THE U.S.

Merchants finding it necessary to return goods not according to order and wishing to obtain refund of duty will be required to make out four different forms to accompany the way bill when goods are shipped back. If shipment is over $100.00 the forms are as follow:

1. "Foreign Owner's Oath" or "Oath of American Manufacture."
2. American Consular Certificate.
3. Export papers in triplicate.
4. One certified copy of Customs Incoming Manifest.

F.E.C.B. export permit—5 copies.

Where shipment is under $100.00 the American Consular Certificate and Incoming Manifest are not required.

The intending consignee must send to the U.S. shipper for an affidavit on a prescribed form, mentioned above as the Oath of American Manufacture, declaring the goods to be of United States origin or manufacture, in order that the goods when returned may pass the U.S. Customs without duty

When this affidavit is received it must be attached to the way bill by the transportation agent here and forwarded along with the goods. This will enable the United States Customs Officer at the frontier to recognize the goods as home manufacture and have them forwarded on to destination without duty. The original U.S. shipper may secure these forms at his Customs, but a better way is for the intending consignee to secure a copy from the local express agent here and forward same to the U.S. firm with all necessary explanation as to line of procedure and thus avoid possible delay.

The American Consular Certificate forms must be obtained from the nearest American Consul, who will send blank forms in triplicate. These must be filled in as required and returned to the American Consul with his fee, when he will return one copy to the intending consignee, who will attach same to way bill with other documents mentioned.

Export entry, procurable from Customs Department, must be made out by consignee in triplicate and attached to way bill together with the Foreign Owner's Oath, Consular Certificate and Incoming Manifest. One copy will remain on file at the port of exit, the second copy goes to the Customs Department and, the third copy will be returned by the Customs officer at the Canadian port of exit to the merchant who returned the goods. He will then attach it to the refund of duty claim along with a

copy of the way bill as a guarantee that the goods have been returned.

Goods must be in Customs custody within six months of date of importation.

CURRENCY CERTIFICATE OF INVOICE

Importers should, when ordering goods from Britain or any foreign country, instruct the exporter or salesman to always give the value of the goods in the home consumption column of the invoice and to show the same in the currency of the country of export.

Internal taxes should be definitely stated.

The exporter should also be very carefully instructed to place on the invoice the currency certificate.

In respect of invoices of goods from Great Britain or from any country where the currency has not substantially depreciated, the certificate of the exporter, showing the relative value of the paper currency in standard currency is accepted.

In other cases where the currency has substantially depreciated, there must be furnished a certificate, signed by a Consul or a Canada Trade Commissioner, or of a Bank, in the following form:—

CERTIFICATE OF CONSUL

Date.....

I certify that at the date of exportation of the goods described in the within or annexed invoice, the true value of the currency, in which the invoice is made out, as compared with the standard dollar of Canada, is at the rate of.....

(Dollars and Cents)

per.....

(Here give the unit of currency of Invoice).

Signed.....

GOODS SHORT LANDED

In the case of goods duty paid and short received, delivery of same upon subsequent arrival can be obtained, without payment of duty anew, only when the following regulations are observed:—

(*a*) Notice of the short receipt of goods must be given to the collector in writing within thirty days of entry.

(*b*) If the goods have been omitted from the shipment, a declaration to that effect must be produced from the exporter.

(*c*) If a portion of the consignment has been delayed in transit by the carriers, a declaration to this effect will be required from the latter.

(*d*) No portion of a consignment of goods, duty-paid, in respect of which a short shipment occurs, is to be disposed of by the importer until the appraiser has had an opportunity of checking over the goods.

SETTLERS' EFFECTS ENTRY

Settlers' effects are admitted duty free, if actually owned abroad by the settler for at least six months before his removal to Canada, and subject to regulations prescribed by the Minister.

Provided that any dutiable article entered as settlers' effects may not be so entered unless brought by the settler on his first arrival, and shall not be sold or otherwise disposed of without payment of duty until after twelve months' actual use in Canada.

Settlers' effects, viz:—Machines and implements for agricultural purposes, moved by mechanical power, and motor vehicles valued at not more than one thousand dollars, and boats for fishing purposes, if actually owned abroad by the settler for at least six months before his removal to Canada, are free subject to regulations prescribed by the Minister of National Revenue.

Provided that in respect to motor vehicles valued in excess of one thousand dollars duty shall be payable only on the amount in excess of one thousand dollars.

Provided further that the said machines, vehicles, implements and boats may not be so entered unless brought by the settler on his first arrival, and shall not be sold or otherwise disposed of without payment of duty until after twelve months' actual use in Canada.

AUTOMOBILES IMPORTED BY NON-RESIDENTS FOR PLEASURE PURPOSES ONLY

1. Automobiles imported by non-residents for their personal transportation may be admitted without the payment of duty thereon, under Traveller's Vehicle Permit (Form E. 50) subject to the following regulations:

On arrival at the frontier Customs port of entry, the driver of the automobile shall report at Customs and apply for a permit. The applicant for a permit shall be a non-resident of Canada and a temporary visitor therein. He or she shall be the owner of the automobile, or a member of the immediate family of the owner, who is also a non-resident of Canada, or shall be able to produce written authority from the owner to use such vehicle.

The automobile shall be admissible only when imported for the use of the non-resident permit holder, for the transportation of such non-resident, his family and guests, and such incidental carriage of articles as may be necessary and appropriate to the purposes of the journey, but not to be used for the transportation of persons or articles for hire, nor in any case primarily for the carriage of articles. The use by any other person than the non-resident permit holder shall result in seizure and forfeiture of the vehicle.

No fee is to be collected for Customs attendance at any time in connection with the entry of travellers' automobiles.

2. *Temporary Admission, forty-eight Hours, at Ports and Outports on the Frontier Only*—In respect of automobiles entering Canada for a stay not exceeding forty-eight hours, when the Collector or Sub-Collector is satisfied that conditions of subsections (*a*) and (*b*) of Section 1 are complied with, he is authorized to permit entry upon the owner surrendering his State license card, which will be returned to him on the return journey. In such cases, the use of Form E. 50 may be dispensed with.

3. *Traveller's vehicle Permits for a Period not Exceeding Sixty Days*—In respect of automobiles entering Canada for a period not exceeding sixty days, the Collector, if satisfied that the conditions stipulated in sub-sections (*a*) and (*b*) of Section 1 are complied with, may admit the vehicle without formal entry and may issue a permit on Form E. 50 for a period not exceeding sixty days.

(*a*) Should a traveller who has been granted a sixty-day permit desire an extension for a further period up to six months from the time of original entry, he may, upon presentation of the permit before the expiry date of same, apply for such extension to any Collector or Sub-Collector of Customs and Excise, who, upon being satisfied as to the bona fides of the use of the automobile may issue a new Form E50 and retain the expired permit for cancellation.

4. *Traveller's vehicle Permits for a Period in Excess of Sixty Days*—If, on reporting at the Customs frontier port of arrival, the non-resident owner of an automobile desires a traveller's vehicle permit for a period in excess of sixty days, the Collector, if satisfied that the conditions stipulated in sub-sections (*a*) and (*b*) of Section 1 are complied with, may admit the vehicle without formal entry and may issue a permit on Form E. 50 for the period designated by the traveller, such period, however, in the first nstance, not to exceed six months.

If, through accident, illness or other unusual circumstances, the exportation of the vehicle at the expiration of six months from the date of the original entry cannot be effected, the matter shall be reported to the Deputy Minister of National Revenue for Customs and Excise, Ottawa, who, if satisfied as to the bona fides of the application, may authorize the extension of the traveller's vehicle permit for such additional period of time as may be necessary, and may specify the conditions under which such extension may be granted, and with what security.

COMMERCIAL VEHICLES

5. *Carrying Passengers Only.*—Automobiles, motor trucks and other motor vehicles may enter Canada and return to the United States without payment of duty on such vehicles when employed in conveying passengers in transit across the frontier, provided they are employed only for through transportation of passengers (either or both ways) between a point or place in the United States and a point or place in Canada. After a careful examination and appraisal has been made of such vehicles to enable the Customs officer to identify them on leaving the Dominion. Commercial Vehicle Permit (Form E. 50-B) shall be issued by the Collector or Sub-Collector on his being furnished with:

(*a*) a cash deposit equivalent to the duty and taxes payable on the automobile, or

(*b*) a bond of an approved guarantee company on Form D-3½, or

(*c*) the special bond of an approved guarantee company on Form D3-A.

On exportation of the vehicle under Customs supervision within a period of thirty days, the cash deposit shall be subject to refund or the bond to cancellation. In default of proof of such exportation within thirty days, the cash deposit shall be taken to account as Customs duty and taxes, and the provisions of the bond enforced.

6. *Carrying Goods.*—Automobiles, motor trucks and other highway vehicles carrying goods (dutiable or not) for delivery to a point in Canada may be admitted under Commercial Vehicle Permit (Form E. 50-B), under the provisions of Section 5 above if proceeding to an interior port with a load (and under the same Section but without requiring a bond if the goods imported thereby are intended for delivery within the limits of the frontier port of arrival, provided the Collector is satisfied that security is not required), subject to due entry at Customs at the frontier port of arrival of all goods to be discharged in Canada, and the payment of all duties and taxes to which such goods may be liable, failing which, they must be forwarded in bond under manifest by railway to the port of destination. Provided, however, that goods arriving by highway vehicles entitled to entry on Form B 4 or B 4½ as settler's effects, and goods for bona fide exhibitions, or horses for racing purposes eligible for entry on Form B. 18, may be allowed to proceed to interior destinations under Commercial Vehicle Permit for the vehicle, and manifest Form A-8 for the goods, without convoy; the same privilege may be granted in respect of articles for special use, and horses for breeding purposes, if the report and deposit required under Memo D No. 23 (Revised 1942) and No. 5 respectively, are not made at the frontier, in which case the report, and deposit (if any) shall be made at the port of destination.

(*a*) The exemption from duty prescribed in these Regulations shall not apply to vehicles used by peddlers with goods for sale, in which case duty and taxes are to be collected, having due regard to the provisions of Tariff Item 1215.

(*b*) The term "local traffic" used in this Regulation, and in the bond forms established in connection therewith, and the term "through transportation" shall not be held to prevent motor vehicles of foreign origin and not duty paid brought in by non-residents of Canada and *Used in the International Conveyance of Passengers*—from, (i) discharging passengers at different points in Canada on the inward trip, provided such passengers are destined through direct from the point of embarkation to the point of discharge, or (ii) taking on passengers at different points in this country on the outward journey, provided the passengers so laden are destined through direct from the point of lading to a point in a foreign country; *This not to include the privilege of taking on passengers at one point in Canada and discharging such passengers of another point therein.*

7. *Arriving Empty to Obtain Load for Export at Frontier or Inland Port*—Automobiles or motor vehicles of foreign origin and not duty paid, being driven into Canada to obtain a load for export, may be admitted under the provisions of Section 6 if proceeding to an interior port for a load, and under the same Section but without requiring a bond if obtaining the load within the limits of the frontier port of arrival, provided the Collector is satisfied that security is not required. Export entires must be required in respect of all goods exported by motor vehicle.

8. Automobiles, trucks and other vehicles exported temporarily by residents of Canada.

(*a*) Automobiles, trucks and other vehicles of Canadian origin, or duty paid in Canada, whether travelling under their own power or transported by rail or ship, may be exported, temporarily, upon execution of Form E-60. This Form (which may be issued and verified at any Port in Canada) and the relative Provincial Motor Vehicle Permit, are required to be shown to Canadian Customs when departing from or returning to Canada. This means of identification permits the car and equipment to be admitted without payment of duty and taxes, except upon the value of repairs and equipment acquired abroad, as noted in paragraph (*b*).

(*b*) If it became necessary, because of an accident, to have repairs made abroad in order to enable the vehicle to continue the tour and return under its own power, the compulsory repairs so made shall be exempt from duty and taxes provided that such exemption from duty and taxes shall not be allowed on repairs exceeding $200 in value, except with the authority of the department. In cases where no accident to the vehicle has occurred, but tire casings or inner tubes, or both, have been replaced in the ordinary course, exemption from duty and taxes may be granted under this regulation on one tire casing and one inner tube only.

(*c*) If additional equipment is installed and when the Provincial Motor Vehicle Permit expires, a new Identification Form E-60 is required.

9. *Vehicles Carrying Two-way Radio Installations, or "Mobile Telephones"*—Pending international arrangements whereby the apparatus may be utilized in either country, vehicles equipped with mobile telephones may be permitted entry into Canada under Traveller's Vehicle Permits or Commercial Vehicle Permits as the case may be, provided the installations are secured by Customs seals in such a manner as to prevent operation in Canada. After the installation has been placed under seal and noted on the permit form, the vehicle will be allowed to proceed. On report outwards the seal will be removed by the Customs Officer. Should the seal be found to have been broken or removed, the vehicle will be subject to seizure.

10. *Carrying Goods in Transit Only.*—Highway vehicles may enter Canada without payment of duty on such vehicles and return to the United States when employed in conveying goods (dutiable or not) in transit in bond through Canada from one point or points in the United States to another point or points therein, under the following regulations:

(*a*) Motor vehicle operators desiring to become bonded carriers as provided for in these regulations shall make application to the Department of National Revenue, Ottawa, for the privilege.

(*b*) Upon the application being approved, the applicant shall be required to submit to the Department the bond of a Guarantee Company acceptable to the Dominion Government in approved form as set forth in Appendix I hereof in a penal sum to be fixed by the Minister not to exceed $80,000, the bond to remain in full force and effect for a period of twelve months unless revoked prior to expiration, and shall be subject to renewal thereafter annually with the approval of the Department.

11. *In Transit Movements by Highway Through the United States.*—Canadian highway vehicles may enter the United States and re-enter Canada without payment of duty on such vehicles when employed in conveying passengers and their baggage and/or merchandise in transit in bond through the United States from one point in Canada to another point therein under certain regulations.

For further regulations, Consult Collector of Customs at nearest port.

NON-RESIDENTS FOR PLEASURE PURPOSES AIRCRAFT IMPORTED TEMPORARILY BY

1. Advance notice of arrival:

(*a*) Prior to departure for Canada from a foreign airport, advance notice of date and approximate time of arrival shall be given to the proper officer of Customs.

(*b*) Advice to Customs officers as to time and place of first arrival at a Canadian Customs airport shall be forwarded by mail, telephone or telegraph. If considered advisable, the tourist may request the Canadian Customs officer to furnish a reply, which can then be carried into Canada by the pilot. The importance of this will be realized when one considers the possibility of overflying the intended airport or landing at another place by mistake, or making a forced landing, in all of which cases the reply from the Canadian Customs Officer will assist in establishing the bona fides of the tourist in making his report to Customs or the Royal Canadian Mounted Police,

as the case may be. Without such a telegram the tourist's presence at a place where no advance notice of his arrival had been received might render him subject to suspicion.

(c) Advance notice as referred to above will not be necessary if first landing is to be made at Dorval Airport, Montreal, P.Q., at which point 24-hour service is maintained.

2. Formalities on landing:

(a) First alighting of the aircraft shall be made at a Customs airport or airfield designated as such by the Department.

(b) On arrival, the owner or pilot of the aircraft shall report to the proper officer of Customs.

(c) Provided he is satisfied that the aircraft is being imported and will be used by a non-resident for purposes of health and pleasure only and not for trade or profit, the Customs officer may issue Permit Form C-15 for a period not exceeding 3 months.

(d) Should subsequent landings be made in Canada prior to final departure, no report at Customs is necessary provided the owner or pilot is in possession of a valid Form C-15. However, he shall produce the same to Customs or airport officials, or police authorities, on request, as evidence of his right to alight without report at Customs.

3. Formalities on departure:

The owner or pilot of the aircraft shall, prior to the final take-off for departure from Canada, which shall be made from a Customs Airport or Airfield designated as such by the Department, report to the proper officer of Customs and surrender Permit Form C-15.

AIRCRAFT EXPORTED TEMPORARILY TO THE UNITED STATES, ALASKA AND NEWFOUNDLAND BY CANADIAN RESIDENTS FOR PLEASURE PURPOSES

4. In simplifying the requirements for the reporting of pleasure aircraft the Department has waived the necessity of the pilot (or tourist) furnishing written outwards and inwards reports in respect of aircraft under Canadian registry owned by residents of Canada and operated by them for purposes of private flying only and not for the transportation of goods or passengers for gain or hire. Departure must be made from, and the first landing on return must be made at, a Customs airport or airfield of entry and exit.

It is obvious that some means of identification of Canadian machines must be provided in order that the way may be open for their return without being liable to assessment of duty and taxes.

The Department has authorized a special identification form (Form E. 61) for this purpose. Particular attention should be paid to the fact as to whether or not the aircraft is supplied with heater, radio, etc. Note of the serial numbers of the tires, engine and propeller should be taken.

TOURISTS' OUTFITS

1. Articles of a character ordinarily classified as Tourists' or Sportsmen's equipment, imported into Canada by non-resident visitors, for temporary use, are admissible without payment of duty and taxes upon report on Temporary Admission Report, Form E-29, or, if no cash deposit is required, included on Form E-50 (Travellers' Vehicle Permit).

2. This authority for free entry is conditional on the imported articles being (a) imported for the tourist's personal use, (b) actually in the tourist's possession at the time of his arrival in Canada, and (c) reported to Canadian Customs for identification on report outwards, within six months from the date of entry, the Permit being surrendered at that time.

3. The concessions ordinarily granted to bona-fide tourists are extended to the personal effects of non-resident students entering Canada for the purpose of attending institutions of learning, the condition being, however, that exportation shall be effected, under Customs supervision, immediately after the conclusion of the school term or course.

4. For the purposes of ready reference, the conditions of entry of the various articles ordinarily included in Tourists' Outfits are given below:

DESCRIPTION OF GOODS	CONDITION OF ENTRY
Alcoholic Liquor	One quart by each adult person free of duty; balance prohibited importation.
Ammunition	Not exceeding 50 rounds, free of duty; balance dutiable.
Automatic pistols (including auto-loading)	Prohibited entry, without exception
Boats, portable	E-29, without security.
Cameras	E-29, without security.
Camping Equipment	E-29, without security.
Canoes	E-29, without security.
Cigarettes	200 or less, free of duty; balance dutiable.
Cigars	50 or less, free of duty; balance dutiable.
Dogs, pet (see footnote "h")	Considered as part of personal baggage and admitted without report and free of duty.
Dogs, hunting	E-29, without security.
Film, photographic	Not exceeding 6 rolls, free of duty; balance dutiable.
Fishing tackle	E-29, without security.
Foodstuffs, etc.	Quantity sufficient for not more than two days' consumption, free of duty; balance dutiable.
Furniture, household, for temporary use	E-29, with security equal to duty and taxes.
Furniture and effects, owned by non-resident importers for at least six months before entry into Canada, and for permanent equipment of a summer residence	Free of duty and taxes under Entry Form B4½.
Gasoline	Quantity sufficient for 300 miles travel by automobile, free of duty.
Motion Picture Cameras	E-29, without security.
Musical Instruments	E-29, without security.
Oil, motor	Quantity sufficient for 300 miles travel by automobile, free of duty.
Outboard Motors	E-29, without security.
Pets, other than dogs	E-29, without security.
Pistols, not automatic (see footnote "a")	Prohibited entry except under exceptional conditions and then only upon departmental authority. If authorized, E-29, with security equal to duty and taxes.
Radios	E-29, without security.
Revolvers (see footnote "a")	Prohibited entry except under exceptional conditions and then only upon departmental authority. If authorized, E-29, with security equal to duty and taxes.
Rifles (regular or auto-loading) for sporting use (see footnote "a")	E-29, without security.
Shotguns (regular or auto-loading) for sporting use (see footnote "a")	E-29, without security.
Sports equipment	E-29, without security.
Stenotype Machines	E-29, without security.
Tobacco, manufactured	Two pounds or less, free of duty; balance dutiable.
Typewriters	E-29, without security.

Firearms. (a) Non-British subjects importing firearms must immediately register them with the local Police authorities, in order that they may legally *possess* them in Canada.

Dogs. (b) Under regulations of the Canadian Department of Agriculture all dogs for entry into Canada from the United States of America shall be accompanied by a certificate in one of the following forms:

(i) A certificate signed or endorsed by a Veterinary Inspector of the United States Bureau of Animal Industry certifying that the dog has been inspected and found free from any symptoms of contagious disease; that the dog has not been exposed to the infection of rabies and that no case of rabies has occurred within a radius of fifty miles of the place in which the dog has been kept for a period of six months immediately prior to date of being enroute to Canada.

(ii) A certificate signed by a licensed Veterinarian of Canada or the United States certifying that the dog has been vaccinated against rabies within a period of six months of the date of entry

Other regulations provide for dogs passing through Canada under certain conditions without certificate.

This certificate must be shown to the Canadian Customs officer at each time of entry of the dog into Canada.

TRAVELLERS' BAGGAGE

5. *General Provisions*—Wearing apparel, articles of personal adornment, toilet articles and similar personal effects of persons arriving in Canada may be passed free, without entry at Customs, as travellers' baggage, under the provisions of the Customs Tariff, but this provision shall include only such articles as actually accompany and are in the use of and as are necessary and appropriate for the wear and use of such persons for the immediate purpose of the journey and present comfort and convenience, and shall not be held to apply to merchandise or articles intended for other persons or for sale. *Merchandise for Sale, when brought into Canada as baggage, is subject to duty and to entry at Customs in the same manner as goods imported by freight or express.*

6. *Tools of Trade*—Usual tools of trade, occupation or employment of a workman, previously used by him, if imported for his personal use and actually in his possession at the time of his arrival in Canada may be admitted free as Travellers' Baggage.

RETURNING RESIDENTS' EXEMPTION $100

7. Under the provisions of the Customs Tariff, free entry is granted in respect of "goods valued at not more than one hundred dollars included in the baggage accompanying residents of Canada returning from abroad after an absence from Canada of not less than 48 hours and acquired by them for personal or household use or as souvenirs or gifts, but not bought on commission or as an accommodation for other persons or for sale, under regulations prescribed by the Minister, provided that a resident of Canada shall not be entitled to the exemption herein granted within a period of four months from the date of the last exemption allowed, nor shall the exemption be allowed on alcoholic beverages in excess of one quart, or on tobacco in excess of fifty cigars, two hundred cigarettes and two pounds of manufactured tobacco.

The following regulations have been prescribed by the Minister:

(*a*) All goods in respect of which exemption is claimed shall be declared in writing on Customs Declaration Form E. 24, in duplicate, unless the total value upon which exemption claimed does not exceed $5.

(*b*) The exemption granted shall be limited to goods actually accompanying a returning resident of Canada and brought in by him as baggage at the time exemption is claimed, and shall not be granted to any person under the age of fourteen years.

(*c*) A person who has been allowed exemption of less than $100 on a previous occasion shall not be entitled to add to the amount of a subsequent exemption the difference between the amount previously allowed and full exemption.

(*d*) Goods belonging to one person cannot be included in the exemption claimed by another.

(*e*) Returning residents must state in their declaration in Canadian currency the price actually paid for all goods purchased abroad in respect of which exemption is claimed, and must state a fair market value for all goods obtained abroad other than by purchase, such as gifts. The purchase price or value stated is not necessarily the value for duty, but must be declared in order to assist the appraising officer in arriving at the correct value for duty. To facilitate appraisal invoices or sales slips should be presented where possible.

(*f*) If personal effects or goods taken abroad be advanced in value or improved in condition while abroad by reason of repairs or alterations further than that necessarily incidental to wear and use while abroad, the cost or value of such repairs or alterations is subject to duty. Such cost or value may, however, be included within the $100 exemption.

(*g*) In cases where goods for which exemption is claimed have a combined value of over $100, exemption is to be applied, where practicable, to the goods subject to the highest rates of duty.

(*h*) All dutiable goods obtained abroad for which exemption cannot be allowed, must be entered at customs and duty paid in the ordinary course.

(*i*) These regulations shall not be construed to be applicable to any goods the importation of which is prohibited, except as specifically provided for in Tariff Item 703 (*b*).

Regulations Governing Temporary Admission of Articles For Special Use

1. (*a*) The Department has authorized the use of Temporary Admission Report Form E-29, under which certain specified articles may be permitted entry without payment of duty and taxes. Provision is made on the Form for a computation of the amount of duty and taxes properly payable, and a cash deposit of an amount equal to that sum is to be supplied, unless otherwise stipulated. The E-29 must be surrendered by the holder and exportation must be made within six months from the date of entry (unless otherwise provided for), and any cash deposit which may have been furnished will then be subject to refund, otherwise it will be taken to account as duty and taxes. The goods must be identified by a Customs Officer prior to exportation

(*b*) Although the furnishing of a deposit may be required by the regulations, any Collector of Customs may, in his discretion, waive its collection if the imported articles entered under Form E-29, are to be used within the limits of his own port, under such precautions or provisions as he may consider necessary to secure the due exportation thereof immediately after such use.

Description	Condition of Entry
2. *Musical instruments* for use in public and other concerts, the property of, or to be used by,—	
(*a*) Individual non-resident concert artists:	E-29, without security (*see* Para. 1.)
(*b*) Non-resident members of bands, orchestras or other groups of musicians:	E-29, with security (*see* Para. 1. (*b*))
3. *Musical Instruments* imported as part of tourists' outfits:	E-29, without security (*see* Memo D No. 12.)
4. *Motion and Still Picture projection apparatus* and slides and films therefor, the property of non-residents, for use in gratuitous exhibitions for non-commercial purposes:	E-29, without security (*see* Para. 1.)
5. *Still picture cameras*, including a reasonable supply of dry plates or raw film therefor, the property of and imported by non-residents, for commercial use, conditional on exportation of the camera and all of the imported plates or film, exposed or not exposed, together with all prints made therefrom, within thirty days:	E-29, with security (*see* Para. 1.)
6. *Motion picture cameras and film* for commercial use:	Subject to ordinary provisions of Customs Tariff.
7. *Motion and still picture cameras and film* imported as part of tourists' outfits:	E-29, without security (*see* Memo. D. No. 12.)

8. *Lecture Material:* Charts, maps, cut-away parts and other miscellaneous material such as may be used by non-residents for the purpose of illustrating lectures to be delivered by them before Scientific or other Societies for educational and non-commercial purposes: — E-29, without security (*see* Para. 1.)

9. *Theatrical Costumes*, imported by,—

(*a*) Individual non-residents for their own use or by the proprietors of non-resident producing companies for use by the regular members of the importing company and not for that of any other person or for sale: — Free as "Travellers' Baggage".

(*b*) Canadian theatrical companies or individual Canadian actors performing in such companies, on rental or to be exported after temporary use in Canada, and used costumes brought in by promoters, actor managers or directors entering Canada with one or more costumes for use in the presentation of amateur or other performances for charitable or other institutions, and to be exported after such temporary use: — Subject to ordinary provisions of Customs Tariff, provided that $2 per costume be the minimum amount of duty and taxes to which such costumes should be liable.

10. *Stage Properties:* Theatrical scenery and stage properties (including trained animals), owned or leased and imported by foreign producing companies or by proprietors of foreign vaudeville acts, to be used in Canada by regular performers thereof and not by any other person, or for sale or rental in Canada: — E-29, with security (*see* Para. 1.)

EXEMPTIONS FROM SALES TAX—CANADA

Advertising matter, when in single copies by mail, addressed to an individual, for which no charge is made.
Alfalfa meal.
*Agricultural Implements
Antomical preparations and skeletons or parts thereof.
Animals, living
Animals and articles for exhibition purposes.
Animal dehorning instruments and complete parts.
*Apparatus, philosophical or scientific, for the use of any society or institution incorporated or established solely for religious, philosophical, educational, scientific or literary purposes and not for sale.
*Apparatus Scientific for hospitals.
Apparatus for sterilizing purposes, including bed-pan washers for use in Public Hospitals
Apparatus specially designed for sterilizing bulbs, and complete parts.
Apples, dried, desiccated or evaporated
Arms, military stores, munitions, etc., the property of the Imperial Government and to remain the property of such Government.
Articles admitted free under tariff items 692, 692b, 695a, 695b, 696 696a, 698.
Articles and materials to be used or consumed in the manufacture of baling twine.
Articles and materials for boats bona fide built for individual fishermen for their personal use in the fisheries.
All articles specially designed for the use of the blind, imported by or on the order or certificate of institutions for the blind.
Articles and materials for the sole use of any bona fide hospital recognized as such by a Department of Public Health and not for sale.
Articles and materials to be used exclusively in the manufacture of goods enumerated in tariff items 173, 406, 409, 409a, 409b, 409c, 409d, 409e, 409f, 409g, 409h, 409i, 409j, 409k, 409q, 410b, 411, 411a, 411b, 439c, 440k, 476, 476a, 480, 480a, 538, 663, 663a, 663b, 666, 667, 696, 848 and materials not to include plant equipment consumed in process of manufacture or production and which enter directly into the cost of goods enumerated in all the above items excepting 173, 663b and 848.
Articles and materials to be used exclusively in the manufacture of internal combustion traction engines and horse powers, or portable engines with boilers in combination for farm or logging purposes.
Articles which enter into the cost of manufacture of the goods enumerated in tariff items 409, 409a, 409b, 409c, 409d, 409e, 409f, 409g, 409j, 409k, 409o and 439c when imported by manufacturers for use exclusively in the manufacture in their own factories of the goods enumerated in the aforesaid tariff items under regulations prescribed by the Minister.
Articles, etc., enumerated in items 236b, 695b, 696a, 700, 701, 702, 703, 704, 708.
*Articles entering into cost of Fertilizers when imported by the manufacturers thereof.
Articles for the use of the Governor General:
Articles imported for the personal or official use of the Heads of Diplomatic Missions, High Commissioners representing other of His Majesty's Governments, Counsellors, Secretaries and Attaches at Embassies, Legations, and offices of High Commissioners in Canada, Trade Commissioners, representing other of His Majesty's Governments, Consuls General of Foreign Nations who are natives or citizens of the countries they represent and who are not engaged in any other business or profession; automobiles, cigars, cigarettes, manufactured tobacco, ale, beer, stout, wines, spirits, electricity, purchased in Canada by any of the foregoing.
Articles free under tariff item 692
Articles under item 682
Artificial eyes.
Artificial limbs and parts
Auxiliary internal combustion engines incorporated in or attached to agricultural implements or agricultural machinery.
Badges for war vetcrans
Baggage, travellers
Bakers cakes and pies, not to include biscuits, cookies or similar goods.
*Baling twine for baling farm produce.
Barley, damaged by water
Barley meal for poultry feed.
Barley, n.o.p.
Bees
Beet pulp, dried
Bells, altar
Bells for churches only
Bequests, etc.
Bibles
*Binder twine
*Binding attachments and parts
Blasting powder.
*Boats for use in the fisheries or purchased by bona fide fisherman
*Books enumerated in Customs Tariff items 173.
Books for bona fide use of public libraries, libraries of mechanics institutes, libraries of universities, colleges or schools; or for libraries of any incorporated law, literary, scientific or art association, being the sole property of such institutes and not the property of individuals.
Books for charitable purposes
Books for charitable purposes donated
Books for instruction of deaf, dumb and blind, including playing cards, embossed and grooved cards
Books, Prayer and Hymn
*Books, text, printed, authorized by the Dept. of Education of any province and phonograph records so authorized for instruction in the English and the French language.
Boot and shoe patterns.
Botanical specimens
Bran shorts and meal middlings
Bread, not to include buns or rolls or similar goods, whether sweetened or not.
Brooders for raising young fowl
*Building materials such as bricks, building tile, building blocks building stone; plaster; lime; cement; lumber; sash; doors; shingles; lath; siding; stairways; plaster boards, fibre boards, building paper and materials, other than wallpaper, manufactured

wholly or in part of vegetable or mineral fibre for wall coverings or building insulation; Paints, varnishes, white lead and paint oil; prepared roofings; shower baths, bath tubs, basins, faucets, closets, lavatories, sinks and laundry tubs, not including repair parts therefor, nor pipes and pipe fittings; cast iron soil pipe and cast iron fittings therefor; glass for buildings; *furnaces for heating buildings; locks and lock sets; structural steel to be used exclusively for the framework and support of buildings; articles and materials to be used or consumed exclusively in the manufacture or production of the aforementioned building materials.

*Note—Furnaces for heating buildings but combining air-conditioning and furnaces for heating buildings but with oil burning equipment—60% exempt. When combining both air-conditioning and oil-burning equipment—33⅓% exempt.

Butter
Buttermilk
Carrageen or Irish Moss.
Carriages for travellers
Cars used at a mine
Carrageen or Irish moss.
Casein
Cattle and other stock feed
Cereal, breakfast foods, not including beverages.
Chain shackles, iron or steel
Charcoal, if fuel
Clinical thermometers and cases.
Cheese
Clothing, donations for charitable purposes
Coal, anthracite or bituminous
Coal tar machinery, and parts used exclusively in distillation or recovery of products from coal tar or gas
Coal washing machines and parts not to include plant equipment
*Coil chain and chain shackles of iron or steel
Coin, British and Canadian
Coin, Foreign, gold
Coke machinery
Collections of coins or medals.
Colors, dry
Consuls General—Articles for the personal or official use of Consuls General who are natives or citizens of the country they represent, and who are not engaged in any other business or profession
*Corn syrup.
Cotton duck and sail twine used exclusively in equipment for ships and vessels
*Coverings usual for covering goods not subject to sales tax
Cream
Cream, prepared whipping.
*Cream Separators and parts thereof and articles and materials to be used exclusively in their manufacture
Crushed stone or crushed gravel.
*Crutches for cripples
*Cultivators and parts
Cyanimid or lime nitrogen.
*Dental instruments of metal
Diamond dust or bort and black diamonds for borers.
Diamond dust mixed with a carrier, in cartridges, the component material of chief value being diamond dust.
Diesel powered self-propelled trucks, mounted on rubber tired wheels, for off highway use exclusively at mines or quarries, and complete parts thereof.
*Disinfecting preparations and materials for use exclusively in the manufacture of such preparations when used in agriculture or horticulture.
Donations of clothing and books for charitable purposes
Drain tiles for agricultural purposes
Dried beet pulp
Drinks prepared from fresh milk.
Dusting machines.
*Edging knives
*Egg graders and egg cleaners and complete parts.
Eggs, in shell
Egg yolks—egg albumen.
Electricity
Electro cardiographs and complete parts.
Engines, gasoline, for fishermen's use in fishing boats
Engines, portable, for farm purposes. Traction engines for farm purposes and parts
Entomological specimens.
*Explosives, n.o.p.
Eyes, artificial
*Fanning mills
*Farm and field rollers, wagons and sleds and complete parts.
Farm and logging wagon spokes over 1½ inch in size and rims 1⅞ inch and larger, also hubs therefor. Smaller sizes are subject to the tax unless sold to manufacturers of farm implements under certificate, for use in manufacturing of farm and logging wagons.
Farm and forest products sold by the individual farmer of his own production, not to include flowers, flowering plants or bulbs, when the sale thereof exceeds $500.00 per annum.
Feed cutters and parts
Feed for calf, cattle, hog or poultry and for fur bearing animals whose pelts have commercial value
Fence posts, split
Fertilizers
Fibre for m'fs of binder twine
Films, moving picture, sound or silent, separate sound film track, slides and slide films, positive or negative, sound discs, records and transcriptions when certified as to educational character, under regulations prescribed by the Minister.
Fire brick, plastic refractories, high temperature cement, fire clay and other refracting materials under items 281 and 281a.
Fish and edible products thereof.
Fish hooks, lines, nets, except for sportsmen's use.
Fish skins.
Flour, including pastry, cake, biscuit, and similar mixes.
*Fodder and feed cutters
Foods prepared and sold exclusively for feeding infants.
Forest products when produced and sold by the individual settler or farmer.
*Forks (pronged)
Fox feed.
*Fruit grading, grating, washing and wiping machines and complete parts.
Fruits, fresh, canned, frozen, dried or evaporated.
Fruit juices, at least 95% pure juice
Furnaces for heating buildings, (See under Building Materials).
Fuel for lighting or heating, but not including fuel when for use in internal combustion engines.
Furs, raw
Garden rollers and complete parts
Garden seeders
Gas, natural and gas manufactured from coal, calcium carbide or oil for illuminating or heating purposes.
*Giant powder and goods used in manufacturing of
*Glassware for laboratory work in public hospitals
Gifts, imported, valued at less than $5.00 each
Glucose.
Gold, unmanufactured
Goods enumerated in Tariff items 236b and 698.
*Gopher poison and materials for use exclusively in its manufacture
Grain grits and meals.
Grain crushers and parts
Grain loaders or elevators with a capacity not exceeding 40 bushels per minute.
Grain, mixed or crushed for cattle or poultry food
Grain or seed cleaning machines and complete parts
Grain seeds in natural state.
Hand made drawings, sketches or designs of wearing apparel, including boots and shoes, wall or floor coverings, textile fabrics for use in the manufacture thereof.
Gravel
*Harness for horses and complete parts thereof, and articles and materials to be used exclusively in the manufacture thereof.
*Harrows and parts thereof
*Harvesters and parts
Hay.
Hay presses.
*Hay knives
*Hay loaders, tedders
Hides, raw and salted
Hoes
Hog feed
Honey
Hops
Horse powers and traction engine for farm purposes. N.O.P. and complete parts
*Horse rakes and parts
Hymn Books
Ice
Icecream.
*Incubators for hatching eggs
Infant incubators and complete parts for public hospitals
Infant identification bead sets and parts.
Insulin
Internal combustion traction engines and portable engines with boilers, in combination, for farm purposes, or for use exclusively in the operation of logging, such

operation to include the removal of the log from strump to skidway, log dump or common or other carrier; and complete parts of all the foregoing.
Invalid wheel ebairs and parts.
Jams.
Jellies.
Knives, edging, hay and straw and eomplete parts
Lactose.
Lard
Lasts, patterns and dies for boots and sboes and rubber footwear
Lawn rollers
Leeches.
Limbs, artificial
Liver extract for use exclusively in the treatment of anaemia
Logging machinery, ears, cranes, blocks and tackle, wire rope—not including wire rope to be used as guy ropes
*Logging wagons and logging sleds and complete parts.
Logs and round unmanufactured timber
Macaroni.
Machinery, all machinery and apparatus and parts thereof (including motive power and rope) and drilling mud for use exclusively in exploratory or discovery work in connection with, and development, depletion and production of petroleum, natural gas wells; seamless, lapwelded and electric welded iron or steel casing, tubing and drill pipe for use in connection with natural gas or oil wells; and articles and materials to be used exclusively in the manufacture of the foregoing.
Machinery, eoal tar, for recovery of products of eoal, tar or gas
*Macbinery, coal wasbing, and parts
Macbinery, coke or gas and gas producing
*Macbinery for sawing timber
*Macbinery for logging and sleds
Machinery and apparatus and complete parts thereof which, in the opinion of the Minister of National Revenue, are to be used directly in the process of manufacture or production of goods; provided that this exemption shall not apply to office equipment or motor vehicles except diesel powered self-propelled trucks, mounted on rubber tired wheels, for off-highway use exclusively at mines or quarries, and complete parts thereof.
Machines, centrifugal, for testing butter fat, milk and cream
Machines, grain and seed cleaning
Machines, vegetable grading, and parts
Magazines, quarterly, monthly, bimonthly, and semi-monthly, and weekly literary papers unbound and printing paper and printing inks for use exclusively in their production.
Malt syrup except wben sold for beverage purposes.
*Manure Spreaders and parts
Manuscripts
*Maple Syrup and Sugar
Maple syrup sap buckets, sap spouts, evaporators, wben for use exclusively in producing maple syrup
Marmalades.
Materials for use only in the construction, equipment and repair of ships.
Materials used as ingredients in canned fisb
Materials to be used in Canada for tbe construction of bridges and tunnels crossing the boundary between the United States and Canada when similar materials are admitted free under similar circumstances into the United States under regulations prescribed by the Minister
Materials (not to include lubricating oils, consumed, otherwise than by waste or wear, in the process of manufacture or production of taxable goods.
Materials, not to include plant equipment, consumed in tbe process of manufacture or production which enter directly into the cost of the manufacture of internal eombustion traction engines and horse powers, or portable engines with boilers in combination for farm or logging purposes
Materials for use only in the manufacture of rope not exceeding one and one-half inches in circumference for fisheries.
Materials to be used or consumed exclusively in the manufacture of baling twine.
Material used in the construction, equipment and repair of ships
Meats and poultry, fresh, cooked, canned, frozen, smoked or dried.
Memorials and monuments for soldiers
Mechanical equipment, of a class or kind not made in Canada, imported under the same conditions as apparatus, philosophical.
Menageries
*Microscopes valued at not less than $50.00
Middlings
Milk albumen, when used exclusively in manufacturing animal or poultry feeds
Milk, including buttermilk, condensed milk, evaporated milk, and powdered milk;
*Milking Macbines
*Milk testing machines (centrifugal)
Mineralogical specimens.
Mining powder.
Missals
*Mowing Macbines and parts
Newspapers
*Molasses.
Nicotine, salts of nicotine; non alcoholic preparations containing nicotine in a free or combined state, for dipping, spraying or fumagating.
Nicotine Sulphate
*Nitro Glycerine
Nursery stock
Oil cake and oil cake meal
Oil, for illumating purposes
Oil, crude, to be used in the production of fuel.
Ore of metal
Oysters in bulk or shell
Packers, soil, and complete parts
Paintings in oil or water colors and pastels, valued at not less tban $20.00
Paintings and sculptures by artists domiciled in Canada but residing temporarily abroad for study purposes.
Papers, weekly, unbound
*Peanut butter.
Peat as a fuel
Peat moss wben used for Agricultural purposes, including poultry litter
*Peaviners and complete parts.
*Pbilosophical Instruments item 696
Pbonograph records for instruction in the Englisb and the French language, autborized by tbe Dept. of Education of any province.
Photographs, paintings, pastels, drawings and other works of art work, originals, eopies or proofs and printing plates made to produce the same, as non-advertising news, pictures for periodical publications enjoying seeond-class mailing privileges etc.
Pies, bakers
Pit props and packwood for use exclusively in mines.
Plants, vegetable
*Ploughs and parts
Postage stamps.
*Post-hole diggers
Posts, fence
Potato planters and diggers
*Poultry feed
Poultry, live and poultry fresh
*Powder blasting and mining
*Powder, giant
Prayer Books and Psalm Books
Preserves.
Pressure testing apparatus for determining maturity of fruit.
*Preparations sold for disinfecting, dipping or spraying and so used in agriculture or horticulture.
Printing paper and printing ink for use exclusively in producing quarterly, bi-monthly, monthly and semi-monthly magazines and weekly literary papers unbound.
Products of forests, wben sold by the original settler, also see Farm and Forest products.
Provincial government goods imported for use of any department thereof and not for resale.
*Pruning books and sbears
Pulpwood sold by tbe settler
*Quarrying cars and appliances for quarrying
Radiators, bot water and steam, not to include fittings, for tbe heating of bldgs.
Radium
*Rakes
Raw and salted bides
*Reapers and parts
*Religious Tracts, books, pamphlets, cards, pictures and mottoes unframed.
Rice.
*Rollers, farm, field, lawn or garden and complete parts.
*Rope and cordage not exceeding 1½ incbes in circumference, for use in tbe fisheries.
Rubble stone
Salmon twine
Salt
Sand, gravel, rubble and field stone
Sap.
Sap spouts and sap buckets, evaporators and complete parts thereof, used exclusively in tbe production of maple syrup.
Sawdust and wood sbavings.
*Scytbes
Seed cleaning machines

*Seed drills and parts
Seeds in natural state
Semen of horses, cattle, etc., pure bred, for the improvement of stock.
Settler effects
Ships, licensed to engage in coasting trade
Ships' material
Shorts
*Shortening.
*Sickles
Silver, unmanufactured
Sinkers and floats including trawl kegs, for use in the fisheries, not including sportsman's purposes
Skins of birds and animals not natives of Canada, for taxidermic purposes, not further manufactured than prepared for preservation.
Sleds, farm and logging and complete parts
*Snaths
*Soil packers and complete parts.
Soups.
Spaghetti.
Specimens, models and wall diagrams for illustration of natural history for universities, schools and public museums.
Split peas.
Spinal braces and parts thereof.
*Spraying machines and parts
Spraying preparations
Stave machinery, cylinder stave saws, wheel type stave joiners, crozing and chamfering machinery, for use exclusively in making staves, and articles and material to be used exclusively in their manufacture and materials not to include plant equipment consumed in the process of manufacture or production.
Steel Dies, of a class or kind not made in Canada valued at not less than $1,000 each, for use exclusively in stamped metal sheets or metal plates.
Stone, crushed, produced by manufacturer for maintenance of its roads or sidewalks, not for sale
Stone, field
Straw
Straw knives and parts
*Stumping machines and parts
Sugar and maple sugar
Sunday School lesson pictures
Superphosphate Fertilizers
*Surgical Instruments
Syringes, exploring
*Syrups, corn and table.
Travellers baggage under regulations by the Minister.
Tan bark
*Text books, printed, authorized by the Dept. of Education of any province
*Threshing Machine Separators and parts
Tiles, drain for agricultural purposes
Timber, round, unmanufactured
Trophies of war under regulations prescribed by the Minister.
Trophies or medals won abroad in competition or donated by persons abroad for such purposes in Canada.
Trucks, diesel powered, self-propelled, mounted on rubber tired wheels, for off highway use exclusively at mines or quarries, and complete parts thereof.
Turtles
Vegetable grading, washing and drying machines
Vegetable plants
Vegetables, fresh, canned, frozen or dehydrated, not including pickles, relishes, catsup, sauces, olives, horseradish, mustard and similar goods.
Vegetable juices
Vermicelli.
Veteran War Badges
*Waggons, farm, and parts
*Waggons, logging and parts
*Weeders and parts
Wheat
Wind mills and complete parts, not including shafting.
*Wind stackers and parts
Wood for fuel
Wool fabric as sample, not to exceed one half yard in length
Wool, not further prepared than washed
Woollen rolls or wool yarn milled for a producer of wool from such wool supplied by him for his own use.
*X-ray apparatus and parts thereof
Yeast.
Yogurt.

*Items marked thus (*) have the material used in production as well as the material consumed in the process of production exempt from Sales Tax.
N.B.—All articles and materials used in the manufacture of goods in the various tariff items named in list of exemptions includes plant equipment consumed in process of manufacture or production which enter into the cost of same articles or materials.
All articles manufactured or produced by the labour of the blind or deaf and dumb in institutions in Canada established for their care, or under the control or direction of such institutions, pay only one-half of the sales tax.

CUSTOMS BROKERS IN CANADA AND ABROAD

The publishers do not vouch for the responsibility of the brokers in this list; but care has been taken to include only names of established offices.

ALBERTA

CALGARY
Allan & Johnston.....11-14 Union Bldg.
Wetherall & Company.....512 Maclean Block

EDMONTON
H. T. Higinbotham.....5 Imperial Bank Bldg.
Russell Johnson.....218 McLeod Bldg.

LETHBRIDGE
The Rossiter Agencies.....402 Fifth St. S.

BRITISH COLUMBIA

NEW WESTMINSTER
Belyea & Co. Ltd.....809 Carnarvan St.

VANCOUVER
K. J. Alcock & Co..... 744 Hastings St. W.
Dennison & Raines.....475 Howe St.
Leith and Dyke Ltd.....325 Howe St.

VICTORIA
King Brothers Ltd. .....1010 Langley St.
Geo. Paulin Ltd.....912 Government St.

MANITOBA

WINNIPEG
Wm. G. Bell & Co..... 311 London Bldg.
S. T. Handscomb & Co.....416 Main St.
Geo. H. Young & Co. Ltd..... 356 Main St.

NEW BRUNSWICK

SAINT JOHN
Whittaker & Daniels, Ltd.,
221 Prince William Street

NEWFOUNDLAND

ST. JOHN'S
P. F. Collins.....4 Kings Rd.
Mason's Brokerage Ltd.....544 Goyeau St.

NOVA SCOTIA

HALIFAX
Pickford & Black, Ltd.....51 Upper Water St.
Reynalds & Christie.....8 Prince St.

ONTARIO

BELLEVILLE
J. E Marsh.....219 Front St.

FORT ERIE
Border Brokers Ltd.....61 Walnut Street

FORT WILLIAM
Cole McCubbin.....P.O. Box 134

HAMILTON
Harte & Lyne.....41 King William St.
C. R. Kenney .....25 Hughson St. S.

KINGSTON
G. H. W. Connor.....35 Clarence St.

NIAGARA FALLS
W. J. Hamilton & Co.....536 Clifton Ave.
BORDER BROKERS LTD.....451 River Rd.
(*See card* p. 763)

OTTAWA
Chas. Higgerty.....63 Sparks St.

SAULT STE. MARIE
John R. Myles.....555 Queen St. E.

ONTARIO—*Continued*

TORONTO

BORDER BROKERS LTD.....60 Front St. W.
(*See card below*)

ROBINSON & HEATH.....32 Front St. W.
(*See card*, p. 670)

Thomas Meadows & Co. (Canada) Ltd.
200 Bay St.

THOMPSON, AHERN & CO....40 Yonge St.
(*See card*, p. 673)

WINDSOR

W. H. Adams .....P.O. Box 220

BORDER BROKERS LTD., 44 Wyandotte St.E.
(*See card below*)

QUEBEC

MONTREAL

J. W. Mills & Son Limited..353 St. Nicholas St.
J. J. Robertson (Registered).751 Victoria Square
A. W. W. Kyle Co.....410 St. Nicholas St.

QUEBEC

Cloutier & Trepanier.....17 St. James St.
G. C. Scott Ltd..... 17 St. James St.

SASKATCHEWAN

MOOSE JAW

T. H. Pendlebury.....411 Hammond Bldg.

REGINA

Wessel Bros.....Victoria Park Bldg.

SASKATOON

H. K. Pendlebury.....50 York Bldg.

BRITISH EMPIRE

GLASGOW

Arbuckle, Smith & Co. Ltd..... 91 Mitchell St.

LIVERPOOL

Thomas Meadows & Co., Ltd.,
25 Water St., Liverpool 2.

LONDON

Thomas Meadows & Co. Ltd.....35 Milk St.
(The same firm also at Bristol, Manchester, Glasgow, Southampton, Hull, Leith.)

MELBOURNE, AUSTRALIA

McCulloch Carrying Co. Pty. Ltd., (P.O. Box 4503) 468 Collins St.
Thomas Meadows & Co. Pty. Ltd., 328 Flinders St. (The same firm at 246 Kent St., Sydney.)

BRISBANE, AUSTRALIA

R. Jackson Pty. Ltd. (P.O. Box 192C) 308-10 Eagle St.

AUCKLAND, NEW ZEALAND

Watkin & Wallis, Huddart Parker Building, 54 Quay St. E., C1.

WELLINGTON, NEW ZEALAND

Barton Ginger & Co. Ltd., Huddart Parker Bldg., P.O Square, C1.

CAPETOWN, SOUTH AFRICA

Dart & Howes,.....

UNITED STATES

NEW YORK

Gallagher & Ascher Co.....76 Beaver St.

BOSTON

H. S. Dorf & Co., Inc..... 131 State St.

CHICAGO

Gallagher & Ascher Co.....222 W. Adams St.

DETROIT

Pacific Customs Brokerage Co.,....115, 12th St.

PHILADELPHIA

John H. Faunce, Inc.....Public Ledger Bldg.

PORTLAND, OREGON

George S. Bush & Co., 211 Board of Trade Bldg.

SAN FRANCISCO

Frank P. Dow Co. Inc.....460 Battery St.

SEATTLE

Geo. S. Bush & Co. Inc.....259 Coleman Bldg.

LOS ANGELES

Frank P. Dow Co. Inc.....354 South Spring St

Custom House Brokers and Forwarding Agents

PLaza 6521

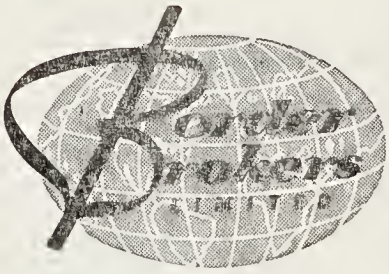

HEAD OFFICE:
60 Front St. W.
TORONTO
Canada

PLaza 6521

WINDSOR	FORT ERIE	NIAGARA FALLS	LANSDOWNE	SARNIA
712 Huron Line Rd.	61 Walnut St.	451 River Rd.	P. O. Box 246	P. O. Box 297

DIRECTORY OF BOOK PUBLISHERS

PUBLISHERS' REPRESENTATIVES IN CANADA

The following list of Canadian Book Publishers, with addresses and code letters, has been carefully prepared, but the Editor does not guarantee that every Canadian firm is herein listed. If any Book Publisher has been omitted, the Editor will gladly include such on advice. *Address, Editor,* CANADIAN ALMANAC & DIRECTORY, 495-517 Wellington St. W., Toronto 2B, Ont.

PUBLISHER	CODE
Thomas Allen Ltd. *266 King St. W., Toronto*	A
Ambassador Books Ltd. *1149 King St. W., Toronto*	Amb
Blue Ribbon Books. *105 Bond St., Toronto*	BRB
Book Center. *4629 Park Ave., Montreal*	BC
Book Society of Canada Ltd. *88 Richmond St. W., Toronto*	BSoc
British Book Service. *263-267 Adelaide St. W., Toronto*	BBS
Burns & MacEachern. *165 Elizabeth St., Toronto*	BMacE
Clarke, Irwin & Company Ltd. *103 St. Clair Ave. W., Toronto*	CI
Wm. Collins Sons & Co. Canada Ltd. *53 Avenue Rd., Toronto*	Coll
Copp Clark Co. Limited. *495-517 Wellington St. W., Toronto*	Copp
Wm. Dawson Subscription Service. *60 Front St. W., Toronto*	Daw
J. M. Dent & Sons (Canada) Ltd. *224 Bloor St. W., Toronto*	Dent
Dodd, Mead & Co. (Canada) Ltd. *215 Victoria St., Toronto*	DM
Doubleday Canada Limited. *105 Bond St., Toronto*	Doub
Dutton Copp Limited. *7 Wilby Cresc., Toronto*	DC
Evangelical Publishers. *366 Bay St., Toronto*	EP
Samuel French (Canada) Ltd. *480-486 University Ave., Toronto*	Fr
Les Frères des Écoles Chrétiennes. *949 rue Cote, Montreal*	FEC
W. J. Gage & Co. Limited. *82-94 Spadina Ave., Toronto*	Gage
Ginn & Company. *1331 Yonge St., Toronto*	Gi
Granger Frères. *54 Notre Dame W., Montreal*	GF
Grolier Society of Canada. *85 Richmond St. W., Toronto*	G
I. L. Hobden. *53 Avenue Rd., Toronto*	Hob
Home Evangel Book Shop. *418 Church St., Toronto*	HE
Les Editions Variétés. *1460 Avenue Union, Montreal*	LEV
Longmans, Green & Co. *215 Victoria St., Toronto*	LG
Samuel Lowe Co. of Canada Ltd. *184 Front St. E., Toronto*	SLC
Macmillan Co. of Canada Ltd. *70 Bond St., Toronto*	MCC
McClelland & Stewart Ltd. *215 Victoria St., Toronto*	McCS
McGraw-Hill Co. of Canada Ltd. *50 York St., Toronto*	McGH
George J. McLeod Ltd. *117 Peter St., Toronto*	McL
McLean Merchandise Sales Ltd. *29 Melinda St., Toronto*	MMS
Moyer School Supplies Ltd. *106-108 York St., Toronto*	Moy
Musson Book Company Ltd. *103-107 Vanderhoof Ave., Toronto*	Mus
Thomas Nelson & Sons Ltd. *91 Wellington St. W., Toronto*	Nel
Ontario Publishing Co. Ltd. *18 Beverley St., Toronto*	OP
F. E. Osborne Ltd. *112-8th Ave. W., Calgary, Alta.*	Os
Oxford University Press. *480 University Ave., Toronto*	O
Palatine Ltée. *1460 Avenue Union, Montreal*	P
Palm Publishers. *464 St Francis Xavier St., Montreal*	PP
Photogravure Artistique Ltée. *6-12 rue Arago, Quebec, P.Q.*	PA
Sir Isaac Pitman & Sons (Canada) Ltd. *381-383 Church St., Toronto*	Pit
Pocket Books of Canada, Ltd. *6306 Park Ave., Montreal*	PBC
Privately Published Publications. *31 Wilcocks St., Toronto*	PPP
Progress Books. *403 Tyrrell Bldg., Toronto*	PB
Random House of Canada Ltd. *1149 King St. W., Toronto 3*	RHC
Renouf Pub. Co. *2182 St. Catherine St. W., Montreal*	RPC
Reprint Society of Canada Ltd. *1041 Bleury St., Montreal*	Rep
Riverside Books Limited. *47 Green St., Montreal, 23, P.Q.*	Riv
The Ryerson Press. *299 Queen St. W., Toronto*	Ry
S. J. Reginald Saunders & Co. Ltd. *84-86 Wellington St. W., Toronto*	S
Smithers & Bonellie. *170 Bay St., Toronto*	SB
University of Toronto Press. *University of Toronto, Toronto*	UT
D. Van Nostrand Co. (Canada) Ltd. *228 Bloor St. W., Toronto*	Van
Whitcomb & Gilmour Limited. *1040 Bleury St., Montreal*	WG
John C Winston Co Ltd. *60 Front St. W., Toronto*	W

FOREIGN PUBLISHERS SHOWING CANADIAN REPRESENTATIVES

The following directory lists those British and American Publishers who have Canadian representatives stocking their publications in Canada.

For the reader's convenience, each of the publishers in this list is followed by code letters indicating the firm in the preceding list acting as Canadian agent.

Orders for these foreign publications should be addressed to the Canadian representative.

PUBLISHER	CODE
Abbott Pub. Co.	SLC
Aladdin Books (Educ.)	Gage
Aladdin Books (trade)	S
Allen, & Unwin, George, Ltd.	Nel
Allenson & Co. Ltd. (see Clarke, James & Co.)	
American Book Co.	Gage
American Education Press Inc.	Moy
(In Western Canada)	Os
America Press	PP
Ancienne Lib. Gedalge	LEV
Angelus Pub. Co.	SLC
Appleton-Century-Crofts, Inc.	Coll
Arcadia House	Amb
Architectural Press	BBS
Arnold, Edward, & Co.	LG
Arnold, Edward, & Co. (Medical only)	MCC
Arnold, E. J. & Sons Ltd.	MCC
Art Books for All, Inc.	McL
Arts & Science Press	BC
Asia Press	LG
Avalon Press (Eng)	BBS
Avalon Press (U.S.)	McL
Bagster, Samuel, & Sons Ltd.	HE
Bailliere, Tindall & Cox	MCC
Baker, Walter H.	Fr
Barbour, B. McCall	HE
Barker, Arthur, Ltd.	McCS
Barnes, A. S., & Co.	Copp

PUBLISHER	CODE
Barnes & Noble, Inc.	Ry
Barrows, M., & Co.	McCS
Bartholomew, John, & Sons Ltd.	Nel
Batsford, B. T., Ltd.	CI
Beacon Press (educ.)	BSoc
Beacon Press (trade)	S
Beckley, Cardy Co.	Ry
Beechurst Press	SB
Bell, G., & Sons Ltd.	CI
Bell Pub. Co.	Mus
Benn, Ernest, Ltd.	McCS
Bennett, Charles A., Inc. (formerly Manual Arts Press)	Copp
Birn Bros.	Copp
Black, A. & C., Ltd.	MCC
Blackie & Son	Ry
Blackwell, Basil	Copp
Blackwood & Sons	Copp
Blakiston Publishers	Doub
Bles, Geoffrey, Ltd. (educ.)	BSoc
Bles, Geoffrey, Ltd.	S
Bloud et Gay	LEV
Blue Ribbon Books (trade)	Doub
Boardman, T. V. & Co.	SB
Bobbs Merrill Co.	McCS
Bonomo Culture Inst.	SB
Book League of America	Doub
Book Promotions	MMS
Books Inc.	MMS
Borden Pub. Co.	Nel
Boston College Press	PP
Bouregy & Curl, Inc.	McGH
Branford, Chas. T., Co. Ltd	S
Brookings Institution	BMacE
Bruce Pub. Co.	Ry
Burke Pub. Co. Ltd.	S
Burns, Oates & Washbourne Ltd.	PP
Cadmus Books	Copp
Cambridge University Press	MCC
Cape, Jonathan, Ltd.	CI
Capitol Pub. Co.	McCS
Cassel & Co. Ltd.	BBS
Caxton Printers Ltd.	Copp
Central Books Ltd.	PB
Century House	Ry
Chambers, W. & R., Ltd.	SB
Chapman & Hall Ltd.	BBS
Chatto & Windus	CI
Children's Press Inc.	MMS
Christophers, London, Eng.	Ry
Chronica Botanica Co.	Daw
Churchill, J. & A. Ltd.	BBS
Citadel Press (Eng.)	Nel
Citadel Press (U.S.)	McL
Clarendon Press	O
Clarke, James, & Co. Ltd.	Hob
Cleaver-Hume Press Ltd.	BMacE
Clerke & Cockeran, Ltd.	Amb
Cloud Inc.	SB
Cohen & West	BMacE
Coleman, Henry, & Co. Ltd.	HE
Columbia University Press	O
Comet Books Inc.	PBC
Compton, F. E., & Co.	Gage
Comstock Pub. Co.	A
Constable & Co. Ltd	LG
Cornell University Press	A
Country Life Ltd.	BBS
Coward-McCann Inc.	LG
Coyne Electrical Sch.	Amb
Creative Age Press	McCS
Cresset Press Ltd.	Amb
Cross Publications	SB
Crowell, Thomas Y., Co.	Amb
Crown Publishers	Amb
Cumberlege	O
Cupples & Leon	Ry
Current Books Inc.	Copp
Cyco Book Publishing	BC
Dakers, Andrew, Ltd	S
Davies, Peter, Ltd. (educ.)	BSoc
Davies, Peter, Ltd. (trade)	S
Davis, F. A., Co	Ry
Day, John, Co.	LG
Daye Press	Ry
Dean Rag Book Co.	MMS
Declan X. McMullen	PP
Devin-Adair Co.	A
Dial Press Inc.	LG
Dickson, John A. Pub. Co.	EP
Dobson, Dennis, Ltd.	S
Donohue, M. A., & Co.	MMS
Doric Books	BMacE
Doubleday Publishers	Doub
Douglas & Foulis	BMacE
Drake, Frederick J., & Co. (technical)	W
Dryad Press	Copp
Dryden Press	Ry
Duckworth, Gerald, & Co. Ltd	Nel
Duell, Sloan & Pearce Inc[1]	Coll
Durrell, Oliver, Inc.	S
Dutton, E. P., & Co.	SB
East & West Library	BXC
Editions Arthème Fayard (partial)	LEV
Editions Bernard Grasset	LEV
Editions de Flore	LEV
Editions d'Histoire et d'Art	P
Editions de la Table Ronde	P
Editions de Marly	P
Editions du Mercure de France	LEV
Editions Gautier—Languereau	LEV
Editions G. P.	LEV
Editions J. Susse	LEV
Editions Self	LEV
Editions Sociales	PB
Eerdmans, Wm. B., Pub. Co.	EP
Eldon Press Ltd.	Nel
Elek, Paul, Publishers Ltd.	S
Epworth Press	Ry
Ettrick Press	S
Evans Bros. Ltd.	BBS
Expression Co.	Copp
Eyre & Spottiswode Ltd	Coll
Faber & Faber Ltd.	BBS
Fairchild Publications Inc.	Copp
Falcon Press	BBS
Farrar, Straus & Co. Inc.	CI
Fell, Frederick	McL
Ferguson, J. S. & Assoc.	MMS
Fideler Co.	MMS
Fides	PP
Field, Rudolph	SB
Focal Press Ltd.	Pit
Fordham University Press	PP
Free Press	MacE
French, Samuel	Fr
Funk & Wagnalls Co	Ry
Funk, Wilfred, Inc.	LG
Gaer Associates	SB
Gale & Polden	Amb
Gale & Polden (English)	Daw
Galloway, G. J., Ltd	Hob
Gibbons, Stanley, Ltd.	S
Gold Label Books Inc.	McL
Golden Story Books	PBC
Gollancz, Victor, Ltd.	LG
Good News Pub.	HE
Grant Educational Co. Ltd.	MCC
Grayson Pub. Corp.	McL
Greenberg	Amb
Gregg Pub. Co.	McGH
Gresham Press	SB
Greystone Press Inc.	Amb
Grey Walls Press	BBS
Grosset & Dunlap Inc.	McL
Gruen & Stratton	Ry
Hachette	Ry
Hale, E. M., & Co.	Copp
Hale, Robert, & Co.	Ry
Hall & McCreary Co.	Moy
Hamish Hamilton Ltd.	BBS
Hammond, C. S. & Co. (educ.)	BSoc
Hammond, C. S. &. Co. (trade)	S
Hampton Pub.	MMS
Harcourt Brace & Co. Inc. (High Sch. texts)	Gage
Harcourt Brace & Co. Inc. (trade)	McL
Harlem Book Co	Mus
Harper & Bros.	Mus
Harrap, George G., & Co. Ltd.	CI
Hart-Davis, Rupert, Ltd	CI
Hart Pub. Co.	SB
Harvard University Press (educ.)	BSoc
Harvard University Press (trade)	S
Harvill Press	Ry
Hastings House (educ.)	BSoc
Hastings House (trade)	S
Health for All Pub. Co.	Amb
Heath, D. C., & Co.	Copp
Heffer, W., & Sons Ltd.	Hob
Heinemann, Wm., Ltd.	BBS
Hendricks House-Farrar Straus	Gage
Hermitage House Inc.	McL
H. F. L. (Publishers) Ltd.	BBS
Hines, Duncan, Inc.	Amb
H. M. Stationery Office	Daw
H. M. Stationery Office (one book only)	Copp
Hodder & Stoughton	Mus
Hodge, William & Co. Ltd	Amb
Hoeber, Paul B., Inc	Ry
Hogarth Press	CI
Holiday House (educ.)	BSoc
Holiday House (trade)	S
Hollis & Carter Ltd.	PP
Holman, A. J., Co.	Ry
Holt, Henry & Co., Inc	CI
Homecrafts	Amb
Homeopathic Pub. Co.	Amb
Horizon Press	SB
Houghton Mifflin Co	A
Houghton Mifflin Co. (Educ.)	Nel
Hull Pub Co.	HE
Hutchinson & Co.	Ry & SB
International Publishers	PB
International Univ. Press	BC
Iliffe & Sons Ltd.	BMacE
Iowa State College Press	A
Iroquois Pub. Co. Inc	Nel
Jenkins, Herbert, Ltd	LG
Jewish Publication Soc.	BC
Johnson, Publishers Ltd., Christopher	Ry
Johnston Pub. Co	RPC
Jones, Carl	SB
Joseph, Herbert, Ltd.	Nel
Joseph, Michael, Ltd	Coll
Kaye, Nicholas, Ltd.	SB
Knop, Alfred A.	McCS
La Librairie Plon	P
Laidlaw Bros., Inc.	CI
Lane, John, The Bodley Head Ltd.	Nel
La Palatine de Gèneve	P
La Salle Bureau of Supplies (educ.)	FEC
Latimer House Ltd.	S
Laurie, Werner, Co. Ltd	SB
Lawrence & Wishart (partial)	PB
Lea & Febiger	MCC
Lear Publishers Inc.	Amb
Lehmann, John, Ltd	LG
Les Editions du Temps Présent	LEV
Les Presses de la Cité	LEV
Librairie Générale (educ.)	FEC
Librairie Universelle Française	P
Lilja, Reuben H., Co	MMS
Lippincott, J. B., & Co.	LG
Little, Brown & Co	McCS
Liverwright Pub. Corp	SB
Livinstone, E. & S., Ltd	MCC
Loizeaux Bros. Inc.	HE
Lothrop, Lee & Shepherd, Inc.	Amb
Louisiana State University Press	BMacE
Lowe Inc.	SLC
Loyola University Press	PP
Lund, Humphries & Co., Ltd	CI
Lutterworth Press	Ry
Lyons & Carnahan	Ry
Macdonald & Co. Ltd	Nel
MacDonald & Evans	BMacE
MacGibbon & Kee, Ltd.	McCS
Mackay, Eneas	SB

PUBLISHER	CODE
Maclelland Co. Ltd	SB
Macrae Smith Co.	Ry
Manual Arts Press (See, Bennett)	Copp
Marshall, Morgan & Scott	EP
Marshall, Percival & Co. Ltd	BBS
Martin's House, John	SLC
Martins Press	BSoc
Maxton Pub	Ry
McDougall's Educational Co.	CI
McKay, David, Co	Mus
McKnight & McKnight	Moy
Medici Society Ltd	CI
Merriam, G. & C., Co	A
Merrill, Charles E., Co. Inc.	Moy
(In Western Canada)	Os
Merrill Co.	McCS
Messner, Julian, Inc	Copp
Methuen & Co. Ltd	BBS
Mezhdunarodnaya	PB
Michael Joseph Ltd	Coll
Millar & Lang Ltd	Hob
Mills & Boon	SB
Modern Lib. Inc	RHC
Moray Press	S
Moody Press	HE
Morgan & Lester Inc	Mus
Morrow, Wm., & Co. Inc	Coll
Muller, Frederick, Ltd. (educ.)	BSoc
Muller, Frederick, Ltd. (trade)	S
Murray & Gee Inc	Amb
Murray, John	Mus
Museum Press Ltd	Nel
National Bible Press	Mus
National Pub. Co.	Mus
Nevill, Peter, Ltd	Copp
New Century Publishers	PB
New Directions Books	BC
Newnes, George, Ltd	BBS
Newson Pub. Co	Nel
Nicholson & Watson	BC
Nisbet & Co. Limited	Copp
Noble & Noble	CI
Norton, W. W. & Co. Inc. (trade)	McL
Odbams Press Ltd	Ry
Oliphants Ltd	EP
Oliver & Boyd Ltd	CI
Packard & Co	Gage
Page, L. C., & Co	Ry
Palmer, A. N., Co	Gage
Pan Books Ltd	BBS
Pantbeon Books, Inc	McCS
Parrish, Max, & Co. Ltd	CI
Paul Hart Mann	LEV
Pearson, C. Arthur, Ltd	BBS
Pellegrini & Cudahy	McL
Penguin Books Ltd	Riv
Peter Pauper Books	BC
Phaidon Press	BC
Pbilip, Geo., & Son Ltd	Moy
Philip, Geo & Son Ltd. (trade)	Amb
Philip & Taccy Ltd	Moy
Philosopbical Library	McL
Pboenix Press & Gramercy Pub. Co	Amb
Pickering & Inglis Ltd	HE
Pitkin, H. A. & W. L., Ltd.	Amb
Pitman Pub. Corp	Pit
Platt & Munk Co. Inc	MMS
Prentice-Anderson	Copp
Prentice-Hall, Inc. (tecb)	RPC
Prentice-Hall, Inc. (trade)	McL
Princeton University Press (educ.)	BSoc
Princeton University Press (trade)	S
Public Affairs Press (partial)	PB
Putnam & Co.	McCS
Putnam's, G. P., Sons	A
Rand McNally & Co.	A
Rand McNally & Co. (maps, atlases, globes)	Gage
Randall & Co.	MMS
Random House Inc.	RHC
Redman, Alvin, Ltd	McCS
Reed, A. H. & A. W. Ltd	SB
Regnery, Henry P.	S
Reilly & Lee Co	Copp
Reinhardt & Evans	BBS
Reinhold Pub. Corp	RPC
Richmond, Paul, Co	Amb
Rinehart & Co. Inc	CI
Ritchie, John, Ltd	HE
Rockcliffe Pub. Corp	SB
Rodale Press	McCS
Ronald Press	Copp
Routledge & Kegan, Paul, Ltd	BBS
Row, Peterson & Co	Copp
Royle Publications Ltd	Nel
Roy Publisbers	McL
Rutgers University Press	SB
Sadler, Wm. H., Inc	PP
Samworth, Thomas G	Amb
Sands Pty. Co., J.	Ry
Sankey-Hudson	BSoc
Schocken Books Inc	BC
Schofield & Sims Ltd	SB
Schuman, Henry, Inc	Nel
Science Research Associates (books only)	Gage
Scott, Foresman & Co	Gage
Scott Publications Inc	McL
Scott, Wm. R., Inc. (educ.)	BSoc
Scott, Wm. R., Inc. (trade)	S
Scribner's, Charles, Sons (educ.)	BSoc
Scribner's, Charles, Sons (trade)	S
Scripture Gift Mission	HE
Seahorse Press	McCS
Secker & Warburg Ltd	S
Sedgwick & Jackson Ltd	Nel
Seeley Service & Co	Mus
Sharon Books, Inc	BXC
Sheed & Ward Ltd	PP
Sheridan House	McL
Silver Burdett Co	Gage
Simon & Schuster Inc	Mus
Simpkins-Marshall (remainders only)	MMS
Singer, L. W., Co. Inc	Dent
Skilton, Charles, Ltd	Amb
Sloane Associates, Inc., Wm	McL
Soncino Press	BC
South-Western Pub. Co. Inc.	Gage
Stanford, Edward, Ltd	Amb
Staples Press Ltd	Ry
Stephens, Paul	SB
Stewart, George W., Pub	Copp
Stockwell Ltd	SB
Storm Publishers	BC
Press Ltd	Ry
Student Christian Movement Press Ltd	Ry
Studio Ltd. Publications	Mus
Superior Pub. Co	McCS
Sylvan Press Ltd	Amb
Syracuse University Press	BSoc
Tablet Pub. Co	PP
Talbot Press Ltd	PP
Technical Press Ltd	BBS
Technique du Livre	LEV
Tell-Well Press	McCS
Temple Press Ltd	Amb
Theatre Art Books	Amb
Thorsons Publishers Ltd	Amb
Tiranti, Alec, Ltd	BMacE
Todd Pub. Group Ltd	CI
Torchstream Bks	Amb
Transbrook Co. Inc	BMacE
Trautwine Co	PRC
True Health Pub. Co	Amb
Turner Smith, E	Copp
Turnstile Press	SB
Ungar Pub. Co	Ry
United Nations	Ry
University of California Press	O
University of Chicago Press	Gage
University of London Press	CI
University of North Carolina Press	Ry
University of Micbigan Press	BMacE
University of Minnesota Press	A
University of Oklahoma Press	BMacE
University of Penn. Press	Ry
University of Wisconsin Press	BMacE
University Pub. Co	Nel
University Tutorial Press	Copp
Vanguard Press Inc	Copp
Van Kampen Press	EP
Veritas Pub. Co	PP
Viking Press Inc	MCC
Vision Books	BC
Vision Press Ltd	SB
Wales Pub. Co	Amb
Ward, Edmund, Ltd	Nel
Ward, Lock & Co	Ry
Warne, F., & Co. Ltd. (educ.)	BSoc
Warne, F., & Co. Ltd. (trade)	S
Warner Pub. Co	MMS
Washburn, Ives & Co	SB
Watts, C. A. & Co. Ltd	S
Watts, Franklin, Inc	Amb
Webb Pub. Co	CI
Webster Pub. Co	LG
Weidenfeld, Geo & Nicolson Ltd	S
Westminster Press	Ry
Wheaton	RPC
Wheeler Pub. Co	Nel
Whitaker, J., & Sons Ltd	Hob
Whitman, Albert & Co	McL
Whitman Pub. Co	DC
Whittlesey House (trade)	McGH
Wilcox & Follett Co	Amb
Wiley, John, & Sons Inc	UT & RPC
Willey Book Co	McL
Williams & Wilkins Co	BMacE
Winchester Publications Ltd	S
Wingate, Allan, Ltd	Amb
Wisc, Wm. H. & Co	Mus
Witherby Ltd., H. F. & G	Ry
Woman's Press (educ.)	BSoc
Woman's Press (trade)	S
Wonder Books Inc	McL
World Book Co	Gage
World Pub. Co	McCS
Wrigbt, John, & Sons Ltd	MCC
Writer Inc., The	A
Wyn, A. A., Inc	Copp
Yale University Press	Ry
Zonderan Pub. House	EP

CANADIAN NEWSPAPER AND MAGAZINE DIRECTORY

The following list of Newspapers and Magazines in Canada has been carefully prepared, but the Editor does not guarantee to give the name of every paper and magazine published. The figures given for circulation when not supplied by the publisher of the newspaper are taken from "N. W. Ayer & Son's Directory of Newspapers and Periodicals" by permission. If any mistakes have been made or any names omitted, corrections will gladly be made in subsequent editions on advice. Address Editor CANADIAN ALMANAC AND DIRECTORY, 517 Wellington St. West, Toronto 2B, Ont.

The thanks of the publishers are due to Messrs. N. W. Ayer & Son, Inc., Philadelphia, for their kind permission to use advance sheets of the "N. W. Ayer & Son's Directory of Newspapers and Periodicals" corrected to December 1948, in the preparation of this list.

Abbreviations:—B.-M., Bi-Monthly; B-W., Bi-Weekly (once every two weeks); D., Daily; F., Fortnightly; M., Monthly S.-M., Semi-Monthly; W., Weekly; S.-W., Semi-Weekly (twice a week); T.-W., Tri-Weekly; Q., Quarterly; Y., Yearly; L. & M., Local and Mining; ‡ no advertisements; *during academic year. In larger places, street addresses or publishers names are given.

ALBERTA

Place	Name of Paper	When Pub.	Circulation	Interest
Acme	Sentinel	W	380	Soc. C't
Alix	Free Press	W	325	Ind.
Alliance	Enterprise	W	810	Ind.
Amisk	Advocate	W	.....	Ind.
Athabaska	Echo	W	775	Ind.
Banff	Crag and Canyon	W	775	Ind.
Barrhead	Leader	W	.....	Ind.
Bashaw	Star	W	.....	Ind.
Beiseker	Times	W	.....	Ind.
Blairmore	Graphic	W	.....	Ind.
Boyle	Beacon	W	.....	Ind.
Brooks	Bulletin	W	1618	Ind.
Calgary	Albertan	D	23,996	Ind.
"	Canadian Cattleman *Michael Bldg.*	Q	9,676	Trade
"	Farm & Ranch Rev'w *706 2nd Ave., W.*	M	118,069	Agric.
"	Herald *7th Ave. & 1st St., W.*	D	49,660	Ind.
"	Market Examiner	W	2,965	LiveSt'k
"	West'n Farm Leader	S M	26,441	Agric.
"	Western Oil Examiner *Examiner Bldg.*	W	2,625	Oil
"	Western Wkly Reports *Burroughs & Co., Ltd.*	W	.....	Legal
Camrose	Canadian	W	3,981	Ind.
Carbon	Chronicle	W	273	Ind.
Cardston	News	W	1,343	Ind.
Carstairs	News	W	360	Ind.
Castor	Advance	W	.....	Ind.
Claresholm	Local Press	W	857	Ind.
Clyde	Bulletin	W	.....	Ind.
Coleman	Journal	W	.....	Ind.
Consort	Enterprise	W	584	Ind.
Coronation	Review	W	786	Ind.
Crossfield	Chronicle	W	461	Ind.
Czar	Clipper	W	150	Ind.
Daysland	Sun	W	450	Ind.
Delburne	Times	W	600	Ind.
Delia	Times	W	450	Ind.
Didsbury	Pioneer	W	1,036	Ind.
Drumheller	Mail	W	2,585	Ind.
Edmonton	Alberta Odd Fellow	M	1,272	I.O.O.F.
"	A.T.A. Magazine. *Imperial Bank Bldg.*	M	7,500	Educ.
"	Gateway (During College Year) *University of Alberta*	S-W	5,000	College
"	Journal, *10006-101st St.*	D	56,138	Ind.
"	People's Weekly *10010 102nd St.*	W	.....	Lab.
"	South Edmonton News *10428, 82nd Ave.*	W	4,100	Ind.
"	The Snotlight *10187-103rd St.*	S-M	.....	Ind.
"	Survivance, La (Fr.) *10010 109th St.*	W	3,412	Ind.
"	Ukrainian News *10967 97th St.*	W	10,000	Uk. Int
"	‡Western Baptist *207 Empire Bldg.*	M	2,600	Baptist
Edmonton	Western Catholic *10967 97th St.*	W	6,500	Cath.
Fairview	Post	W	858	Ind.
F't Sask'wan	Fort-Record	W	1,727	Ind.
Gibbons	Herald	W	810	Ind.
Gleichen	Call	W	.....	Ind.
Grand Pra'ie	Herald-Tribune	W	3,482	Ind.
Hanna	Herald	W	1,800	Ind.
Hardisty	World	W	.....	Ind.
High River	Times	W	2,190	Ind.
Hughenden	Record	W	.....	Ind.
Innisfail	Province	W	1,458	Ind.
Innisfree	Banner	W	.....	Ind.
Irma	Times	W	450	Ind.
Killam	News	W	325	Ind.
Lac la Biche	Northern Herald	W	875	Ind.
Lacombe	Globe	W	1,963	Ind.
Leduc	Representative	W	2,250	Ind.
Legal	Record	W	705	Ind.
Lethbridge	Herald	D	13,636	Ind-Lib.
Longheed	Journal	W	.....	Ind.
Macleod	Gazette	W	899	Ind.
Mannville	Mirror	W	325	Ind.
Mayerth'rpe	Free Press	W	410	Ind.
Medic'neHat	News	D	4,389	Ind.
" "	"	W	847	Ind.
Morinville	Journal	W	780	Ind.
Nanton	News	W	746	Ind.
N. Edmont'n	Star	W	1,150	Ind.
Okotoks	Review	W	.....	Ind.
Olds	Gazette	W	1,600	Ind.
Onoway	Westerner	W	.....	Ind.
Peace River	Record-Gazette	W	3,099	Ind.
Picture Butte	Progress	W	.....	Ind.
Pincher Cr'k	Echo	W	1,135	Ind.
Ponoka	Herald	W	1,505	Ind.
Provost	News	W	850	Ind.
Radway	Star	W	.....	Ind.
Raymond	Recorder	W	258	Ind.
Red Deer	Advocate	W	4,380	Ind.
Rimbey	Record	W	.....	Ind.
R'cky Mountain House	Mountaineer	W	915	Ind.
St. Albert	Gazette	W	512	Ind.
St. Paul	Journal	W	1,756	Ind.
Sedgswick	Community Press	W	946	Ind
Smoky Lake	Gazette	W	.....	Ind.
Stavely	Advertiser	W	306	Ind.
Stettler	Independent	W	1,920	Ind.
Stony Plain	Reporter	W	1,150	Ind.
Strathmore	Standard	W	1,010	Ind.
Sylvan Lake	News	W	470	Ind.
Taber	Times	W	718	Ind.
Thorshy	Western Messenger	W	1,410	Ind.
Three Hills	Capital	W	860	Ind.
Tofield	Mercury	W	1,200	Ind.
Trochu	Trihune	W	410	Ind.
Turner Val'y	Flare	W	1,500	Ind.
Vegreville	Observer	W	1,700	Ind-Lib.
Vermilion	Standard	W	1,678	Ind.
Viking	News	W	725	Lib.
Vulcan	Advocate	W	1,043	Ind.
Wainwright	Star	W	1,800	Ind-Lib.
Westlock	Witness	W	914	Ind.
Wetaskiwin	Times	W	1,581	Ind.
Winfield	Gazette	W	206	Ind.

NOTE.—The figures given for circulation when not supplied by the publisher of the newspaper are taken from "N. W. Ayer & Son's Directory of Newspapers and Periodicals" by permission. Errors will be gladly corrected on advice.—EDITOR.

BRITISH COLUMBIA

Place	Name of Paper	When Pub.	Circulation	Interest
Abbotsford	Abbotsford, Sumas and Matsqui News	W	2,582	Ind.
Agassiz	Agassiz-Harrison Advance	W	672	Ind.
Armstrong	Advertiser	W	975	Ind.
Ashcroft	Journal & Lillooet District News	W	600	Ind.
Chilliwack	Progress	W	4,600	Ind.
Cloverdale	Surrey Leader	W	3,611	Ind.
Courtenay	Comox Argus	W	1,362	Ind.
"	Comox Dist. Free Press	W	2,686	Ind.
Cranbrook	Cranbrook & Kimberley Courier	W	2,322	Ind.
Creston	Review	W	1,296	Ind.
Dawson Creek	Peace River Block News	W	1,725	Ind.
Duncan	Cowichan Leader	W	3,680	Ind.
Eburne	Marpole Richmond Review	W	.....	Ind.
Enderby	Commoner	W	475	Ind.
Fernie	Free Press	W	1,516	Ind.
Fort St. John	Alaska Highway News	W	1,200	Ind.
Golden	Star	W	475	Ind.
Grand Forks	Gazette	W	973	Ind
Haney	Maple Ridge & Pitt Meadows Gazette	W	2,074	Ind.
Kamloops	Sentinel	TW	4,199	Non-po
Kaslo	Kootenaian	W	460	Ind.
Kelowna	Courier	SW	3,462	Ind.
Kimberley	See Cranbrook Courier			
"	News	W	1,530	Ind.
Ladner	Optimist	W	833	Ind.
Ladysmith	Chronicle	W	1,300	Ind.
Langley Prairie	Advance	W	3,600	Ind.
Lillooet	Bridge River-Lillooet News	W	1,415	Ind.
	See also "Ashcroft"			
Merritt	Herald	W	.....	Ind.
Mission City	Fraser Valley Record	W	2,325	Ind.
Nakusp	Arrow Lakes News	W	470	Ind.
"	Silver Standard	W	140	Ind.
Nanaimo	Free Press	D	6,050	Ind.
Nelson	News	D	7,592	Ind.
"	The Prospector	W	3,843	Ind.
N'w Hazelt'n	Omineca Herald & Terrace News	W	780	Ind.
New Westminster	British Columbian	D	8,731	Con.
"	Canada Poultryman	M	8,500	Agric.
N. Vanco'ver	North Shore Press	W	4,870	Ind.
"	Review	W	4,000	Lib.
Oliver	Chronicle & Osoyoos Observer	W	942	Ind.
Penticton	Herald	W	4,040	Ind.
Port Alberni	West Coast Advocate	W	2,506	Ind.
Port Coquitlam	Coquitlam Herald	W	750	Ind.
Port Moody	Advance	W	.....	Ind.
Powell River	News	W	2,181	Ind.
"	Town Crier	W	1,900	Ind.
Pri'ce George	Citizen	W	3,114	Ind.
Pri'ce Rup'rt	Empire	D	2,932	Con.
"	News	D	.....	Ind.
Princeton	Similkameen Star	W	1,800	Ind.
Quesnel	Cariboo Observer	W	.....	Ind.
Revelstoke	Review	W	1,328	Ind.
Rossland	Miner	W	957	Ind.
Salmon Arm	Observer	W	1,632	Ind.
Sechelt	Coast News	W	980	Ind.
Sidney	Saanich Peninsula & Gulf Islands Rev.	W	1,510	Ind.
Smithers	Interior News	W	875	Ind.
Trail	Times	D	5,206	Ind.
Vancouver	Blueprint *17-675 Davie St.*	M	2,390	Indus.
"	The B.C. Catholic *650 Richards St.*	W	5,200	Catholic
"	Financial Times and Industrial Times	SM	3,773	Fin.
"	B.C. Journ'l of Commerce and Bldg. Record *618 Homer St.*	W	1,863	Ship. & Const'n
"	B.C. Lumberman *605 Metropolitan Bldg.*	M	2,479	Lumber
"	B.C. Odd Fellow *144 W. Hastings*	M	.....	I.O.O.F.
"	B.C. Teacher (ex. July and Aug.) *1300 Robson St.*	M	5,952	Educ.
"	Bulletin of Vancouver Medical Ass'n. 675 Davie St.	M	1,768	Med.
"	Burnaby Advertiser *3893 Hastings St. E.*	W	3,175	Ind.
"	Burnaby News-Courier *3971 Kingsway, Burnaby*	W	2,950	Ind.
"	Butter-Fat *425 8th Ave. W.*	M	5,552	Dairy
"	Canadian Pacific Princess (May to Sept) *Box 45 Hollyburn, B.C*	M	25,000	Guide Book
"	C.C.F. News *Federationist Pub. Co. 712 Holden Bldg.*	W	4,750	Labour
"	Can. Pulp & Paper Industry *1040 W. Pender St.*	M	1,819	Pulp & Paper
"	Chinese Times *1 Pender St. E.*	D	.....	Ind.
"	Commercial Fisherman *Box 248*	S-M	1,875	Trade
"	Construction World *906 Royal Bank Bldg.*	M	2,580	Construction
"	Garage & Service Station News *342 Pender St. W.*	M	1,175	Trade
"	Harbour & Shipping *Marine Bldg.*	M	1,057	Marine
"	Jewish West'n Bulletin *2182 W. 41st. Ave.*	W	.....	Jewish
"	Labour Statesman *307 Broadway W.*	M	6,300	Labour
"	Lions Gate Times *1435 Marine Drive*	W	2,600	Ind.
"	Motor Carrier *1010 Dominion Bldg.*	M	2,290	Trade
"	Mt. Pleasant News *115 Eighth Ave. E.*	F	4,000	Ind.
"	Nabob Magazine *134 Abbott St.*	M	3,667	Grocery
"	News-Herald *426 Homer St.*	D	36,820	Ind.
"	Point Grey News-Gazette *2305 W. 41st Ave.*	W	1,500	Ind.
"	Province	D	98,373	Ind.
"	Retailer, The *Marine Bldg.*	M	1,666	G. Trade
"	Shipping Guide *618 Homer St.*	W	60	Marine.
"	Storage and Distribution *818 Richards St.*	M	1,688	Trade
"	Sun *500 Beatty St. W.*	D	161,603	Ind-Lib.
"	Technocracy Digest *1166 W. Georgia St.*	M	.....	Techncy

NOTE.—The figures given for circulation when not supplied by the publisher of the newspaper are taken from "N. W. Ayer & Son's Directory of Newspapers and Periodicals" by permission. Errors will be gladly corrected on advice.—EDITOR.

BRITISH COLUMBIA—*Continued*

PLACE	NAME OF PAPER	WHEN PUB.	CIRCULATION	INTEREST
Vancouver..	Ubyssey (during College year) *University of B.C.*	T-W	.....	College
" ..	Western Automotive Industry	M	2,844	Gar. & Service
" ..	Western Business & Industry *1040W. Pender St.*	M	3,068	Trade
" ..	Western Druggist *618 Homer St.*	M	2,504	Pharm.
" ..	Western Fisheries *818 Richards St.*	M	2,781	Trade
" ..	Western Miner *505 Metropolitan Bldg.*	M	2,199	Mining
" ..	Western News and Advertiser *1519 W. 6th St.*	W	4,500	Ind.
Vanderhoof.	Nechako Chronicle	W	800	Ind.
Vernon	Country Life	M	10,083	Agri.
"	Cream Collector	M	.....	Dairy
" ...	News	W	3,975	Ind.
Victoria....	Colonist (except Mon).	D	26,853	Con.
"	Colonist Sunday Edition *1211 Broad St.*		30,182	Con.
"	Times *630 Fort St.*	D	18,011	Lib.
Wells.....	Chronicle	W	.....	Ind.
White Rock	Semiahmoo Sun & White Rock Weekly,	W	1,507	Ind.
Williams Lake.....	Tribune	W	1,048	Ind

MANITOBA

PLACE.	NAME OF PAPER.	WHEN PUB.	CIRCULATION.	INTEREST
Altona.....	The Echo	W	1,819	Ind.
"	Morris Herald	W	375	Ind.
Baldur.....	Gazette	W	485	Ind.
Belmont....	News	W	300	Ind.
Binsoarth...	Express	W	515	Ind.
Birtle	Eye-Witness	W	810	Ind.
Boissevain..	Recorder	W	1,313	Ind. & Agr.
Brandon ...	Brandon College Quill (during College yr)	B-M.	.....	Coll'g'te
" ...	Sun	D	7,173	Ind.
Carberry ...	News-Express	W	956	Ind.
Carman	Dufferin Leader	W	1,760	Ind.
Cartwright .	Southern Manitoba Review	W	625	Ind.
Crystal City	Courier	W	480	Ind.
Dauphin ...	Herald and Press	W	3,028	Ind.
Deloraine ..	Deloraine Times and Waskada News	W	1,075	Ind.
Elkhorn	Mercury	W	425	Ind.
Emerson ...	Journal	W	643	Ind.
Flin Flon...	Miner	W	1,650	Ind.
Foxwarren..	News (See Express, Binsc	arth)		
Gilb'rtPlains	Maple Leaf	W	840	Ind.
Gladstone ..	Age-Press	W	983	Ind.
Glenboro'..	Western Prairie Gazette	W	520	Ind.
Grand View.	Exponent	W	760	Ind.
Hamiota ..	Echo	W	660	Ind.
Holland....	News	W	.....	Con.
Killarney...	Guide	W	1,148	Ind.
MacGregor .	Herald	W	960	Ind.
Manitou	Western Canadian	W	956	Ind.
Melita.....	New Era	W	.....	Ind.
Miniota	Herald	W	520	Ind.
Minnedosa..	Tribune	W	2,009	Ind.
Morden.....	Times	W	.....	Ind.
Neepawa ...	Press	W	.....	Ind.
Oak Lake ..	News	W	325	Ind.
Pilot Mound	Sentinel	W	500	Ind.
Plumas.....	McCreary Times	W	390	Ind.
"	Standard	W	680	Ind.
Portage la Prairie...	Graphic	D	1,652	Ind.
	Manitoba Leader	W	1,387	Ind.
Rapid City .	Reporter	W	552	Ind.
Reston	Recorder	W	1,069	Ind.
Rivers.....	Gazette	W	507	Ind.
Rohlin.....	Review and Togo News	W	887	Ind.
Roland.....	News	W	.....	Ind.
Rossburn...	Review	W	572	Ind.
Russell.....	Banner	W	956	Ind.
St. Boniface	Ami Du Foyer (French)	M	6,000	Cath'lic
"	Norwood Press	W	1,196	Ind.
Selkirk.....	Enterprise	W	1,495	Ind.
Shoal Lake .	Star	W	375	Ind.
Somerset....	Somerset News & Swan Lake Echo	W	360	Ind.
Souris.....	Plaindealer	W	1,300	Ind.
Steinbach..	Carillon News	W	2,171	Ind.
" .	Post (German)	W	4,913	Ind.
Stonewall .	Argus	W	1,600	Ind.
Swan Lake..	(See Somerset).		.....	
Swan River	Star-Times	W	950	Ind.
The Pas	Northern Mail	D	1,950	Ind.
Transcona..	Eastern Manitoba News	W	.....	Ind.
Treherne . .	Times	W	640	Ind.
Virden	Empire-Advance	W	1,513	Ind.
Waskada...	See Deloraine			
Wawanesa.	Optimist	W	450	Ind.
West Kildonan	(See Winnipeg).....			
Winnipeg. .	Beaver *Hudson Bay House*	C	11,000	Hist.
" ...	Bulletin de l'Assn. des Instituteurs de Langue Française (Fr)... *629 McDermott Ave.*	Bi.-M	1,500	Catholic
" ...	Canada-Posten (Sw'd'h) *396 Logan Ave.*	W	4,130	Lib.
" ...	Canada Tidningen (Swedish-Can. News) *325 Logan Ave.*	W	.....	Home
" ...	Canadian Farmer (Uk). *295 Market St.*	W	18,420	Agric
" ...	Canadian Farm Implements *365 Bannatyne Ave.*	M	7,443	Trade
" ..	Canadian Finance... *Home Pub. Co. Ltd., Bannatyne Ave.*	S-M	2,832	Fin.
" ...	Can. Grain Journal *246 Grain Ex'ch'ge Bldg*		2,90	Trade
" ...	Canadian Ranok (Uk).. *672 Arlington St.*	F	4,000	United Church
" ...	Can. Welder Blacksmith, and Repairman *Home Pub. Co. Ltd., 365 Bannatyne Ave.*	M	4,160	Mech.
" ...	Cloches de St. Boniface *619 McDermot Ave.*	M	.....	Catholic
" ...	Country Guide *290 Vaughan St.*	M	200,252	Rural Mag.

NOTE.—The figures given for circulation when not supplied by the publisher of the newspaper are taken from "N. W. Ayer & Son's Directory of Newspapers and Periodicals" by permission. Errors will be gladly corrected on advice.—EDITOR.

MANITOBA—*Continued*

PLACE	NAME OF PAPER	WHEN PUB.	CIRCULATION	INTEREST
Winnipeg...	Credit Men's Journal *456 Main St. Head Office, 137 Wellington St. W., Toronto*	M	3 375	Credit
" ...	Croatian Voice *295 Market Ave.*	W	.....	Ind.
" ...	Czas (Times) (Polish) *848 Main St.*	W	4,850	Ind.
" ...	Elmwood Herald *Kelvin St. & Hart Ave.*	W	1,737	Ind.
" ...	Free Press.	D	103,683	Ind. Lib
" ...	Free Press Prairie Farmer *300 Carlton St.*	W	354,730	Ind & Ag
" ...	Fur of Canada *303 Kennedy St.*	M	.....	Trade
" ...	Gazeta Polska (Pol) *619 McDermot Ave.*	W	4,870	Ind.
" ...	Grain Trade News *171 McDermot Ave.*	D	.....	Grain Tr
" ...	Grindstone (Ukr. & Eng.) *623 Selkirk Ave.*	M	.....	Gen. Mag.
" ...	Heimskringla (Iceldc.) *853 Sargent Ave.*	W	4,000	Con.
" ...	Herald (Uk.) *210 Dufferin Ave.*	S.M.	1,813	Greek Church
" ...	Israelite Press (Yid'h) *1034 Main St.*	S-W	7,500	Ind.
" ...	Jewish Post (Yid.) *213 Selkirk Ave.*	W	.....	Jewish
" ...	Kanadai Magyar Ujsag (Can. Hung. News) (Hung) *210 Sherbrook St.*	S.-W	.....	Ind.
" ...	Liberté et le Patriote (French) *619 McDermot Ave.*	W	10,304	Ind.
" ...	Lögberg (Icelandic) *695 Sargent Ave.*	W	3,500	Lib.
" ...	Manitoba Commonwealth *219 Phoenix Block.*	F	.....	Labour
" ...	Manitoba Medical Review *604 Medical Arts Bldg.*	M	.....	Medical
" ...	Manitohan *U. of M., Student Adm. Bldg.*	S-W	4,800	College
" ...	‡Manitoba School Journal *Dept. of Education*	M	7,450	Educ'n
" ...	Market News *171 McDermot Ave.*	W	10,354	Farm Prod
" ...	Mennonite Review *672 Arlington St.*	W	6,700	Relig.
" ...	Motor in Canada *365 Bannatyne Ave.*	M	7,267	Trade
Winnipeg...	New Pathway (Ukr.) *209 Jarvis Ave.*	SW	6,713	Ind.
" ...	Nordwesten (Ger.) *295 Market Ave.*	W	10,700	Ind.
" ...	Norrona (Norwegian) *325 Logan Ave.*	W	4,820	Farm & Home
" ...	Oil in Canada *Home Pub. Co. Ltd. 365 Bonnantyne Ave.*	W	1,874	Petroleum
" ...	Prairie Grocer and Provisioner *Home Pub. Co. Ltd. Bannatyne Ave.*	M	6,688	Trade
" ...	Prairie Lumberman *303 Kennedy St.*	M	1,205	Lumber
" ...	Pre-Cambrian *205 Montreal Trust Bldg.*	M	2,067	Mining
" ...	St. James Leader *1889 Portage Ave.*	W	1,946	Ind.
" ...	St. Vital Lance *562 St. Mary's Road*	W	1,934	Ind.
" ...	Sameiningin (Icelandic) *695 Sargent Ave.*	M	300	Luther.
" ...	Springfield Leader *Leader Bldg.*	W	956	Ind.
" ...	Town Talk *374 Donald St.*	W	18,000	Shopp'g
" ...	Tribune *Smith & Graham Sts.*	D	61,812	Ind.
" ...	Ukrainian Voice (Uk) *210 Dufferin Ave.*	W	.....	Ind.
" ...	Waghorn's Guide *216A Phoenix Block*	M	.....	Ship'er's Guide
" ...	West Kildonan Citizen	W	.....	Ind.
" ...	Western Canada Coal Review. *365 Bannatyne Ave.*	M	3,923	Trade
" ...	Western Canada Odd Fellow *442 Notre Dame Ave.*	M	.....	I.O.O.F.
" ...	Western Hardware *408 Time Bldg.*	M	2,861	Trade
" ...	Western Jewish News *McIntyre Bldg.*	W	15,500	Ind.
" ...	Western Motor Transportation *691 Sargent Ave.*	M	3,513	Trade
" ...	West. Municipal News *222 McDermot Ave.*	M	2,708	Munic.
" ...	West Kildonan Citizen *241 Hartford Ave.*	W	.....	Ind.
" ...	Winnipeg Actimist Magazine *346 Main St.*	M	3,200	Bd. of Trade
" ...	Winnipeg and Western Grocer *695 Sargent Ave.*	M	7,080	Grocery Trade

NEW BRUNSWICK

PLACE	NAME OF PAPER	WHEN PUB.	CIRCULATION	INTEREST
Bathurst ...	Gloucester Northern Light	W	2,400	Ind.
Black's Harbour	Fundy Fisherman	F	2,100	Ind.
Campbellton	Graphic	W	.....	Ind.
"	Tribune	W	2,152	Ind.
Chatham...	Commercial-World	W	1,500	Ind.
Chatham..	Gazette	T-W	1,161	Ind-Lib.
Dalhousie .	Dalhousie News	W	..	Ind-Lib.
Edmunston.	Le Madawaska.	W	3,886	Ind.
Fredericton.	Brunswickan (dur. coll yr.)	W	1,400	Coll.
" ...	Forum of N.B. Education	M	10,080	Educ.

NOTE.—The figures given for circulation when not supplied by the publisher of the newspaper are taken from "N. W. Ayer & Son's Directory of Newspapers and Periodicals" by permission. Errors will be gladly corrected on advice.—EDITOR.

NEW BRUNSWICK—*Continuhd*

PLACE	NAME OF PAPER	WHEN PUB.	CIRCULATION	INTEREST
Frederioton.	Gleaner	D	10,149	Ind.
Hartland ...	Observer	W	3,189	Ind-Con
Moncton....	Educational Review (6 ti. a year) (*N.B. Teachers' Assn.*)		3,440	Educ.
"	L'Evangeline (French)	triW	6,307	Ind.
"	Fermier Acadien	M	4,000	Agri.
"	Times-Transcript (Morning & Evening)	D	18,522	Ind.
Newcastle ..	North Shore Leader	W	2,328	Ind.
"	Union Advocate	W	.....	Ind.
Perth	The Victorian	W	952	Ind.
Sackville ...	Argosy	*W	1,250	College
Sackville ...	Maritime Advocate & Busy East	M	2,350	General
"	Tribune-Post	S-W	2,035	Ind.Lib.
"	United Churchman	W	4,500	Relig
Saint John..	New Freeman, *54 Princess St.*	W	.....	Ind.
"	Telegraph-Journal	D	23,154	Ind.
"	Times-Globe, *23 Canterbury St.*	D	19,583	Ind.
St. Stephen.	St. Croix Courier	W	5,873	Ind.
Sussex	King's County Record	W	3,595	Ind.
"	Maritime Farmer and Co-operative Dairyman	S-M	24,422	Agric.
Woodstock..	Sentinel Press	W	2,740	Lib.

NEWFOUNDLAND

PLACE	NAME OF PAPER	WHEN PUB.	CIRCULATION	INTEREST
Bay Roberts	Guardian	W	.....	Ind.
Corner Brook	Western Star	W	11,250	Ind.
Grand Falls	Advertiser, *High St.*	W	3,204	Non-part
Port Union	Fisherman's Advocate	W	.....	Ind.
St. John's ..	Diocesan Magazine, *Diocesan Synod, Box E*	M	.....	Episc'l
"	Herald, *286 Duckworth St.*	W	20,287	Ind.
"	Newfoundlander The, *P.O. Box 502S*	M	41,610	Trade
"	Newfoundland Greeting, *Newfoun'd Conference*	M	.....	United Church
"	Newfoundland Journal of Commerce, *Water St.*	M	2,020	Trade
St. John's ..	Newfoundland Quarterly, *38 Prescott St.*	Q	.....	General
"	Newfoundland Trade Review, *322 Duckworth St.*	W	.....	Comm'l
"	News, *355-9 Duckworth St.*	D	11,600	Lib-Con
"	N.T.A. Journal, *Newf. Teachers' Assn., P.O. Box 168*	M	950	Educ'n
"	Observer's Weekly	W	6,000	General
"	Telegram, *Water St.*	D	12,703	Ind.
Twillingate.	Sun	W	1,030	Ind.

NOVA SCOTIA

PLACE	NAME OF PAPER	WHEN PUB.	CIRCULATION	INTEREST
Amherst ...	News	D	2,280	Ind-Con
" ...	News and Sentinel	S-W	1,622	Ind-Con
Annapolis R.	Spectator	W	1,370	Ind.
Antigonish .	Casket	W	8,350	Ind.
" .	Xavierian Weekly	*W	1,200	College.
Arichat	Richmond County Record	W	1,230	Ind.
Berwick	Register	W	2,162	Ind.
Bridgetown.	Monitor	W	1,598	Ind.
Bridgewater	Bulletin & South Shore Record	W	3,421	Ind.
Canso	Guysboro County Advocate & Canso Breeze	W	1,425	Ind.
Dartmouth .	Patriot	W	1,700	Ind.
Digby	Courier	W	2,800	Neut.
Halifax.....	Bulletin of the Nova Scotia Teachers' Union	5 Ti. Yr.	.....	Educ'n.
"	Chronicle Herald	D	64,055	Ind-Lib.
"	Citizen, *54 Argyle St.*	W	3,000	Labor
"	Commercial News, *231 Hollis St.*	M	700	Comer'l
"	Dalhousie Gazette	*W	1,800	College.
"	Dalhousie Review	Q	950	Literary
"	Mail-Star	E	41,527	Ind-Con
Halifax.....	King's College Record	Q	250	College.
"	Maritime Merchant, *71 George St.*	M	3,250	Trade
"	Nova-Scotia Medical Bulletin (*Medical Society of N.S.*)	M	600	Med.
"	Public Affairs, *Box 459, Dalhousie Univ*	Q	.....	World Aff'rs
"	Tech. Flash (*N.S. Technical College*)	*Q	.....	College.
Kentville...	Advertiser	W	3,145	Ind.
Liverpool...	Advance	W	2,788	Ind.
Lunenburg .	Malagash News and Newtown Gazette		.....	Ind.
" .	Progress-Enterprise	W	1,500	Lib.
Middleton ..	Outlook	W	1,341	Ind.
New Glasg'w	Eastern Chronicle	W	3,742	Lib.
" "	Free Lance	W	2,046	Con.
" "	News	D	7,350	Con.
Oxford	Journal	W	1,324	Ind.
Parrsboro .	Record	W	900	Ind.
Pictou	Advocate	W	2,101	Lib.
Port Hawkesb'ry	Victoria-Inverness Bulletin	W	1,846	Ind.
Shelburne ..	Coast Guard	W	2,000	Ind.

NOTE.—The figures given for circulation when not supplied by the publisher of the newspaper are taken from "N. W. Ayer & Son's Directory of Newspapers and Periodicals" by permission. Errors will be gladly corrected on advice.—EDITOR.

NOVA SCOTIA—*Continued*

Place	Name of Paper	When Pub.	Circulation	Interest
Springhill..	Record	W	2,519	Ind
Sydney.....	Post-Record	D	26,961	Ind.
Truro	Canadian Guernsey Breeders' Journal..... (6 ti. a year)		1,967	Cattle
"	News	D	2,890	Ind.
"	News	W	3,342	Ind.
West Pubnico	Petit Courrier (Fr.)	W	1,404	Ind.
Windsor....	Hants Journal	W	3,513	Ind.
"	Tribune	W	2,000	Ind.
Wolfville ...	Acadia Athenæum	W	.....	College.
" ...	Acadian	W	1,156	Ind.
" ...	Forward	SM	1,300	Temp'e
" ...	Maritime Baptist	W	4,168	Relig.
Yarmouth..	Herald-Telegram	W	3,000	Lib.
" ..	Light	W	3,952	Ind.

ONTARIO

Place	Name of Paper	When Pub.	Circulation	Interest
Aoton.....	Free Press	W	1,193	Ind.
Alexandria.	Glengarry News	W	1,823	Lib.
" ..	Times	W	.....	Ind.
Alliston ...	Herald	W	1,233	Ind.
Almonte....	Gazette	W	1,750	Ind.
Alvinston...	Free Press	W	1,056	Ind.
Amherstb'rg	Echo.	W	2,359	Ind.
Arnprior....	Chronicle	W	2,013	Ind.
Arthur.....	Enterprise News	W	1,320	Ind.
Athens.....	Reporter	W	.....	Ind.
Atikokan..	Progress	W	700	Ind.
Atwood	Bee (See Banner Listow'l)		.....	
Aurora.....	Banner	W	1,700	Ind.
Aylmer.....	Express	W	2,048	Ind.
Ayr.....	News	W	1,495	Ind.
Banoroft....	Times	W	1,460	Ind.
Barrie.....	Examiner	SW	6,835	Ind.
Beamsville..	Express	W	1,102	Ind.
Beaverton..	Express	W	.....	Ind.
Beeton.....	World	W	502	Ind.
Belleville...	‡Canadian *Ontario School of the Deaf*	*M	500	Deaf
" ...	Ontario-Intelligencer	D	.....	Ind.
Blenheim ..	News-Tribune	W	1,667	Ind.
Blind River	Leader	W	.....	Ind.
Blyth	Standard	W	.....	Ind.
Bobcaygeon	Independent	W	750	Ind.
Bolton.....	Enterprise	W	1,200	Ind.
Bowmanville.....	Canadian Statesman	W	3,499	Ind.
Bracebridge	Gazette	W	2,453	Ind.
"	Muskoka Herald	W	1,875	Ind.
Bradford...	Witness	W	805	Ind.
Brampton..	Conservator	W	3,205	Con.
" ..	Peel Gazette	W	1,775	Lib.
Brantford..	Expositor	D	18,579	Ind
Brighton....	Ensign	W	933	Ind.
Brockville..	Recorder & Times	D	7,035	Ind-Lib.
" ..	Recorder	W	504	Ind-Lib
Bruce Mines	Spectator	W	.....	Ind.
Brussels....	Post	W	850	Ind.
Burford	Advance	W	876	Ind.
Burk's Falls.	Arrow	W	1,200	Ind.Lib.
Burlington .	Gazette	W	2,200	Ind.
Caledonia ..	Grand River Sachem	W	1,024	Ind.
Campb'lford	Herald	W	1,750	Ind.
Cannington.	Gleaner	W	575	Ind.
Cardinal....	News	W	.....	Ind.
Carleton Pl.	Canadian	W	1,942	Ind.
Carp	Review	W	725	Ind-Con
Cayuga.....	Haldimand Advocate	W	.....	Ind Lib.
Chapleau...	Post	W	725	Ind.
Chatham...	News	D	12,913	Ind.
Chesley	Enterprise	W	1,615	Ind.
Chesterville.	Record	W	.....	Ind.
Clinton.....	News-Record	W	.....	Ind.
Cobden.....	Sun	W	780	Ind.
Cobourg....	Saturday Morning Post	W	.....	Ind.
"	Sentinel-Star	W	3,928	Ind.
Cochrane...	Northland Post	W	966	Ind.
Colborne ...	Enterprise	W	600	Lib.
" ...	Express	W	.....	Ind.Con.
Coldwater ..	News	W	500	Ind.
Collingwood	Enterprise-Bulletin	W	2,456	Ind.
Comber	Herald	W	.....	Ind.
Cookstown..	Advocate	W	.....	Ind-Con
Cooksville..	Review	W	.....	Ind
Cornwall ...	Standard-Freeholder	D	11,216	Ind
Creemore...	Star	W	1,000	Ind.
Delhi.....	News-Record	W	1,901	Ind.
Deseronto ..	Post	W	.....	Ind
Drayton....	Advocate	W	1,350	Ind.
Dresden	News	W	1,610	Ind.
"	Times	W	1,350	Ind.
Dryden.....	Observer	W	1,293	Ind.
Dundalk....	Herald	W	1,953	Ind.
Dundas.....	Star	W	1,675	Ind.
Dunnville ..	Chronicle	W	2,882	Ind.
Durham	Chronicle	W	1,600	Ind.
Dutton	Advance	W	950	Ind.
Echo Bay...	Times	W	.....	Ind.
Eganville...	Leader	W	1,950	Ind-Lib.
Elmira	Signet	W	1,350	Ind.
Elmvale	Lance	W	993	Ind.
" ...	The Nottawasagan (summer only)	W	.....	Ind.
Elora.....	Express	W	650	Ind.
Erin.....	Advocate	W	831	Ind.
Espanola...	Standard	W	.....	Ind.
Essex.....	Free Press	W	2,900	Ind.
Exeter	Times-Advocate	W	2,329	Ind.
Fenelon F'ls	Gazette	W	.....	Ind.
Fergus	News-Record	W	.....	Ind.
Flesherton..	Advance	W	.....	Ind.
Foleyet	Canadiana	Q	500	Hist Poe
Forest....	Free Press	W	1,200	Ind.
"	Standard	W	1,262	Ind.
Fort Erie...	Times-Review	W	2,795	Ind.
Fort Frances	Times & Rainy Lake Herald	W	3,151	Ind.
Fort William	Times Journal	D	12,964	Ind.
Frankford..	Advocate	W	550	Ind.
Galt.....	Reporter	D	9,776	Ind.
Gananoque .	Reporter	W	1,856	Ind.
Georgetown	Herald	W	1,650	Ind.
Geraldton ..	Times Star	W	.....	Ind.
Glencoe	Transcript	W	1,000	Ind.
Goderich ...	Signal-Star	W	2,925	Ind.
Gore Bay ...	Recorder	W	1,400	Ind.
Grand Valley	Star and Vidette	W	967	Ind.
Gravenhurst	Banner	W	.....	Ind.
Grimsby	Independent	W	1,700	Con.
Guelph.....	Canad'n Entomologist	M	650	Scien'fic
"	Mercury	D	12,179	Ind.
"	O. A. C. Review	*M	2 200	College
Hagersville.	Press	W	887	Ind.
Haileybury.	Haileyburian	W	600	Ind
Haliburton	Haliburton Co. News	W	1,000	Ind.
Hamilton...	Canadian Gas Journal *90 Caroline St. N.*	M	97	Gas
" ...	Cost & Management *66 King St. E.*	M	2,900	Acct'g.

NOTE.—The figures given for circulation when not supplied by the publisher of the newspaper are taken from "N. W. Ayer & Son's Directory of Newspapers and Periodicals" by permission. Errors will be gladly corrected on advice.—EDITOR.

ONTARIO—*Continued.*

PLACE	NAME OF PAPER	WHEN PUB.	CIRCULATION	INTEREST
Hamilton...	Labour News *304 Lister Bldg.*	M	7,800	Labour
" ...	Muse *McMaster University*	*Q	.....	College
" ...	Silhouette *McMaster University*	*W	.....	College
" ...	Spectator	D	77,416	Ind.
Hanover....	Post	W	2,460	Ind.
Harriston ..	Review	W	1,132	Ind.
Harrow.....	News	W	678	Ind.
Havelock...	Standard	W	.....	Ind.
Hawkesbury	Echo	W	1,700	Ind.
"	Moniteur (French)	W	2,100	Ind.
Hespeler ...	Herald	W	1,279	Ind.
Highgate...	Monitor	W	445	Ind.
Huntsville..	Forester	W	2,261	Ind.
Ingersoll....	Tribune	W	2,150	Ind.
Iroquois....	Post	W	.....	Ind.
Jarvis	Record	W	.....	Ind.
Kapuskasing	Northern Tribune	W	1,150	Ind.
Kemptville .	Advance	W	1,425	Ind.
Kenora.....	Miner and News	S-W	2,224	Ind.
Kincardine..	News	W	2,120	Ind.
Kingston . .	Canadian Register	W	36,545	Catholic
" ...	Queen's Quarterly	Q	.....	College
" ...	Queen's Review	*M	5,000	College Alumni
" ...	Queen's Univer'y Journal	*S-W.	3,000	College
" ...	Whig-Standard	D	17,471	Ind.
Kingsville ..	Reporter	W	1,378	Ind.
" ..	Lake Shore News	W	1,200	Local
KirklandL'k	Northern News	D	4,254	Ind.
Kitchener	Record	D	24,556	Ind.
Lanark	Era	W	1,410	Ind.
Lansing	Enterprise.	W	2,600	Ind.
Leamington.	Post and News	W	3,405	Ind.
Lindsay	Post	D	2,254	Ind.
"	Post (Wk'ly Ed'n)	W	2,645	Ind.
"	Watchman-Warder	W	5,027	Con.
Listowel....	Banner	W	2,407	Ind.
Lit. Current	Manitoulin Expositor	W	1,177	Ind.
London	Can. White Ribbon Tidings	M	9,300	Temp'e
"	‡Canadian Woodman	M	.....	
"	Dawn of Tomorrow (Negro)	W	5,000	Negro Ints.
"	Echo	W	25,000	Ind.
"	Economist	M	1,500	Finan.& Insur.
"	Farmer's Advocate and Home Magazine	S M	86,120	Agric.
"	Free Press (Morn. and Ev'g. Editions)		45,852 32,072	Ind.
"	Gazette	W	2,988	College
"	Ledger, The	W	14,182	Agric.
" ...	Review of Commerce	Q	1,000	Com'
"	University of Western Ont. Medical Jour. *University of W. Ontario*	Q	650	Medical
Lucknow. .	Sentinel	W	1,450	Ind.
Madoo	North Hastings Review	W	....	Ind.
Markdale...	Standard	W	1,350	Ind.
Markham ..	Economist and Sun	W	2,200	Ind.
Marmora ...	Herald	W	650	Ind.
Massey Sta..	Tribune	W	.....	Ind.
Meaford....	Express	W	.....	Ind.
Merlin	Standard	W	650	Ind.
Merrickville	Review	W	.....	Ind.
Midland...	Free Press Herald	W	4,472	Ind.
Mildmay....	Gazette	W	916	Ind.
Millbrook...	Mirror & Reporter	W	.....	Ind.
Milton West	Canadian Champion	W	1,392	Ind.
Milverton...	Sun	W	2,300	Ind.
Mimico.....	see New Toronto			
Mitchell	Advocate	W	.....	Ind.
Monkton ...	Times	W	500	Ind.
Morrisburg .	Leader	W	.....	Ind.
Mt. Forest..	Confederate	W	.....	Ind.
Napanee ...	Beaver	W	3,300	Con.
" ..	Express	W	1,915	Lib.
N. Hamburg	Independent	W	990	Ind.
NewLiske'rd	Timiskaming Speaker	W	3,486	Ind.
Newmarket.	Era and Express	W	3,272	Ind.
NewToronto	New Toronto and Mimico Advertiser	W	5,992	Ind.
Niagara F'lls	Review	D	11,082	Ind.
Niagara-on-the-Lake..	Niagara Advance	W	940	Ind.
North Bay..	Nugget	D	10,217	Ind.
Norwich ...	Gazette	W	1,061	Ind.
Norwood ...	Register	W	.....	Ind.
Oakville....	Record Star	W	2,059	Ind.
Orangeville.	Banner	W	3,329	Ind.
Orillia.....	News-Letter	W	4,873	Ind.
"	Packet & Times	W	5,084	Ind.
Orono.....	News—*See Canadian Statesman, Bowmanville.*			
"	Times	W	748	Ind.
Oshawa.....	‡Can. Forester (Eng. & Fr.)	M	.....	Forestry
" ...	‡Signs of Times	M	35,000	Advent.
"	Times-Gazette	D	10,917	Ind.
Ottawa.....	Agricultural Institute Review	Bi-M	3,800	Agric.
"	Canadian Art 4 ti. yr *P.O. Box 384*		5,921	Art
"	Can. Ayrshire Review (Eng. & French) *18 Rideau St.*	M	.....	Cattle
" ...	Can. Bar Review (ex. July & Aug.) *56 Sparks St.*	M	5,500	Legal
"	Can. Field Naturalist *Central Expr'l Farm*	B-M	590	Nat. Science
"	‡Can. J'l of Research *Nat. Research Council*	M	.....	Science
" ...	Canadian League *72 Rideau St.*	M	7,000	Social Work
"	‡Canadian Patent Office Record *Commissioner of Patents*	W	.....	Govt. Pub'n
"	Canadian Railway Employes' Monthly *230 Laurier Ave. W.*	M	34,000	Labour
"	Canadian Unionist	M	15,000	Labour
" ...	Canadian Welfare (8 times year) *245 Cooper St.*		2,600	Welfare
"	Citizen Morn. ed. Eve. ed		12,620 40,980	Ind.
"	Civil Servants Digest	M	7,600	Civ.Svts
"	Le Droit (French) *368 Dalhousie*	D	27,793	Ind.
"	Hebrew News *162 Bell St.*	M	1,216	Jewish
"	Journal (Eve. ed.) *Journal Bldg.*		53,891	Ind-Con
"	‡Labour Gazette (Eng. & French) *Dept. of Labour*	M	.....	Gov't
"	Labour Review *78 Bank St.*	M	16,300	Labour
"	Ottawa Farm J'rn'l. *227 Queen St.*	S-W	16,228	Agric.
"	Patrician *St. Patrick's College	*M	1,000	College
"	La Revue de l'Université d'Ottawa *Laurier Ave. E.*	Q	850	Cultural
"	‡Scientific Agriculture *338 Somerset St. W.*	M	3,100	Agric.

NOTE.—The figures given for circulation when not supplied by the publisher of the newspaper are taken from "N. W. Ayer & Son's Directory of Newspapers and Periodicals" by permission. Errors will be gladly corrected on advice.—EDITOR.

ONTARIO—*Continued*

PLACE.	NAME OF PAPER.	WHEN PUB.	CIRCULATION	INTEREST
Ottawa.....	Timber of Canada..... *27 Goulbourn Ave.*	M	6,103	Trade
" ...	Trades & Labour Congress ... *172 McLauren St.*	M	10,800	Labour
Owen Sound	Sun-Times	D	12,277	Ind.
Paisley	Advocate.....	W	902	Ind.
Palgrave....	WoodbridgeAdvertiser	W	.....	Ind.
Palmerston.	Observer.....	W	.....	Ind.
Paris	Star.....	W	.....	Ind.
Parkhill.....	Gazette.....	W	1,310	Ind.
Parry Sound	North Star.....	W	.....	Ind.
Pembroke..	Bulletin.....	W	4,178	Ind.
	Standard-Observer..	W	4,178	
Perth	Courier.....	W	3,134	Ind
Peterboro'..	Examiner.....	D	15,484	Ind.
"	Review.....	W	6,243	Ind.
Petrolia.....	Advertiser-Topic.....	W	2,000	Ind.
Pickering ..	News.....	W	1,575	Ind.
Picton.....	Gazette.....	S-W	4,102	Ind.
"	Times.....	W	2,300	Lib.
Port Arthur	Canadian Uutiset (Canada News) Finnish..	W	2,500	Ind.
"	Even'g News-Chronicle	D	10,661	Ind.
Pt. Colborne	Welland-Port Colborne Tribune (See Welland)			
Port Credit.	Port Credit Weekly...	W	2,548	Ind.
Port Dover..	Maple Leaf.....	W	.....	Ind.
Port Elgin..	Times.....	W	1,534	Ind.
Port Hope..	Guide.....	D	2,214	Ind.
" ..	"	W	650	Ind.
Port Perry..	Star.....	W	860	Ind-Lib.
Powassan ..	News.....	W	1,490	Ind.
Prescott....	Journal.....	W	1,600	Ind.
Preston	Prestonian	W	.....	Ind.
Rainy River	Record.....	W	1,027	Ind.
Renfrew....	Mercury	W	2,885	Lib.
Rich'ds Ld'g	Herald.....	W	.....	Ind.
Richm'd Hill	Liberal.....	W	2,868	Ind.
Ridgetown..	Dominion	W	1,270	Ind.
Rodney.....	Mercury	W	920	Ind.
"	West Lorn Sun.....	W	500	Ind.
St.Cath'rin's	Standard.....	D	18,485	Ind.
St. Marys ..	Journal-Argus.....	W	3,360	Ind.
St. Thomas.	Municipal World.....	M	7,497	Muncpl.
" .	Times-Journal	D	10,551	Ind.
Sarnia.....	Canadian Observer....	D	11,189	Ind.
S'lt SteMarie	Sault Star.....	D	11,098	Ind.
Seaforth....	Huron Expositor	W	2,253	Lib.
Shelburne ..	Free Press & Economist.....	W	.....	Ind.
Simcoe	Reformer	S-W	7,122	Ind.
Sioux Lookout..	Times Observer.....	W	1,550	Ind.
Smith's Falls	Record-News.....	W	3,693	Ind.
Smithville..	Review.....	W	1,154	Ind.
Southam'ton	Beacon.....	W	.....	Ind.
Stayner	Sun.....	W	750	
Stirling	News-Argus	W	.....	Ind.
Stouffville..	Tribune	W	2,861	Ind.
Stratford...	Beacon-Herald.....	D	10,417	Ind.
Strathroy.	Age-Despatch	W	1,968	Ind.
Streetsville.	Review	W	.....	Ind.
Sudbury ...	L'Ami du Peuple (French).....	W	1,740	Ind.
" ...	Star.....	D	17,128	Ind.
Sutton	Reporter	W	884	Ind.
Tara	Leader.....	W	785	Ind.
Tavistock ..	Gazette	W	822	Ind.
Tecumseh...	Feuille d'Erable (Maple Leaf) (French & Eng)	W	700	Ind.
Teeswater ..	News	W	860	Ind.
Thamesville	Herald	W	988	Ind.
Thessalon ..	Algoma Advocate.....	W	800	Ind.
Thornbury..	Review-Herald.....	W	940	Ind.
Thorold	News.....	W	.....	Ind.
" ...	Post	W	.....	Ind.
Tilbury.....	Times.....	W	1,375	Ind.
Tillsonburg.	Canadian Sportsman (S-M Oct. to May)	W	1,760	Horses
" ...	News	W	4,134	Ind.
Timmins ...	Porcupine Advance...	W	.....	Ind.
" ...	Press	D	11,418	Ind.
Toronto.....	Acta Victoriana (6 ti. Dur. Coll. yr)..... *Victoria College, U. of T.*	M	.....	College
"	Aircraft & Airports.... *341 Church St.*	M	4,919	Aviation
"	Argus..... *30 Bloor St. W.*	M	2,764	Educ.
"	Board of Trade Journ'l *King Edward Hotel*	M	5,373	Local Com'rce
"	Boating Magazine..... *347 Adelaide St. W.*	M	4,874	Marine
"	Building Materials News	M	12,470	Bldg. Mater'ls
"	Bulletin..... *18 Toronto St.*	M	3,832	Insur.
"	Bulletin of the Academy of Medicine..... *288 Bloor St. W.*	M	2,025	Medical
"	Bus & Truck Transport in Canada ..... *481 University Ave.*	M	6,142	Trade
"	Business Management. *8 Colborne St. 1*	M	4,774	Bus.
"	CBC Times	W	.....	Radio
"	Canada Downtown... *52 McCaul St.*	M	3,500	Office
"	Canada Lumberman... *347 Adelaide St. W.*	M	4,786	Lumber
"	Canadian Advertis'g... *481 University Ave.*	Q	1,429	Advt.
"	Can. Aut'm'tive Trade *481 University Ave.*	M	14,991	Trade
"	Can. Author & Bookman *7a Forest Hill Rd.*	Q	3,350	Literary
"	Canadian Aviation *481 University Ave.*	M	4,913	Aviation
"	Canadian Baker..... *73 Richmond St. W.*	M	3,276	Baking
"	Canadian Banker..... *Royal Bank Bldg.*	Q	.....	Bank
" ...	Canadian Baptist.... *223 Church St.*	S-M	.....	Baptist
"	Can. Bee Journal..... *86 Bathurst St.*	M	4,305	Agric
"	Canadian Beverage Review..... *122 Richmond St. W.*	B-M	1,327	Trade
"	Canadian Bookseller... *481 University Ave.*	M	1,179	Trade
"	Can. Broadcaster.... *371 Bay St.*	S-M	1,790	Trade
"	Canadian Cemetery Service and Memorial Craftsman..... *60 Front St. W.*	Q	500	Trade
"	Canadian Chartered Accountant..... *10 Adelaide St. E.*	M	9,145	Educ.
"	Can. Chemistry and Process Industries..... *137 Wellington St. W.*	M	3,537	Chems'y
"	Can. Churchman.. *604 Jarvis St.*	S.-M.	7,000	Episcp
"	Can. Cigar and Tobac. Journal..... *73 Richmond St. W.*	M	3,451	Trade
"	Can. Countryman *347 Adelaide St. W.*	Bi-W	82,003	Agricul.

NOTE.—The figures given for circulation when not supplied by the publisher of the newspaper are taken from "N. W. Ayer & Son's Directory of Newspapers and Periodicals" by permission. Errors will be gladly corrected on advice.—EDITOR.

ONTARIO—*Continued*

PLACE	NAME OF PAPER	WHEN PUB.	CIRCULATION	INTEREST
Toronto	Can. Dairy and Ice Cream Journal *122 Richmond St. W.*	M	2,898	Trade
"	Canadian Diesel Power & Tractor *122 Richmond W.*	Bi-M	3,224	Trade
"	Canadian Film Digest *21 Dundas Sq.*	W	1,500	Trade
"	Can. Florist *86 Bathurst St.*	S.-M.	1,950	Trade
"	Canadian Forum *16 Huntley St.*	M	3,756	Literary
"	Can. Funeral Service *60 Front St. W.*	M	1,600	Trade
"	Canadian Grocer *481 University Ave.*	S-M	5,373	Trade
"	Canadian Grower *86 Bathurst St.*	M	11,875	Agric.
"	Can. High News *237 Yonge St.*	*W	13,475	Teen-age
"	" Historical Review *University of T. Press*	Q	1,250	Hist'cal
"	" Home Journal *73 Richmond St., W.*	M	356,071	Lit.-F'in
"	" Homes & Gardens *481 University Ave.*	Bi-M	51,191	Home
"	" Hospital *57 Bloor St. W.*	M	2,504	Hosp'ls.
"	" Hotel Review and Restaurant *481 University Ave.*	M	5,512	Trade
"	" Insurance *229 Yonge St.*	S-M	1,250	Insur.
"	Canadian Journal of Economics & Political Science *Univ. of Toronto Press*	Q	1,420	Social
"	Canadian Journal of Public Health *150 College St.*	M	.....	Hygiene
"	Canadian Machinery & Man'facturing News *481 University Ave.*	M	4,097	Mech.
"	Canadian Messenger of the Sacred Heart *2 Dale Ave.*	M	48,295	Catholic
"	Canadian Metals *137 Wellington St. W.*	M	3,323	Trade
"	Can. Military Journal *47 Yonge St.*	M	14,500	Military
"	Canadian Motorist *19a Summerhill Gdns.*	M	57,915	Motor'g
"	Canadian Moving Picture Digest *277 Victoria St.*	W	1,350	Motion Picture
"	Can. News (Yiddish) *525 Dundas St. W.*	W	.....	Jewish
"	Can. Packaging *481 University Ave.*	M	2,653	Trade
"	Canadian Paint & Varnish Magazine *481 University Ave.*	M	2,284	Trade
"	Canadian Pharmaceutical Journal *221 Victoria St.*	S-M	5,380	Pharm'l
"	Canadian Plastics *341 Church St.*	M	3,207	Trade
"	Can. Poultry Review *204 Richmond St. W.*	M	10,440	Poultry
"	Canadian Printer & Publisher *481 University Ave.*	M	1,459	Printg.
"	Canadian Purchaser *175 Jarvis St.*	M	3,100	Pur.Agt
Toronto	Canadian Red Cross Junior (ex July & Aug.) *95 Wellesley St.*	M	74,293	Juv'nile
"	Canadian Radio Y'rbook & Television Annual *302 Bay Street*	Y	1,107	Trade
"	Canadian Review of Music and Art *66 College St.*	B-M	4,500	Art, etc.
"	Can. School Journal *200 Adelaide St. W.*	M	4,640	Educ'n
"	Canadian Shipping and Marine Engineering News *481 University Ave.*	M	2,072	Trade
"	Can. Sports Digest *15½ Richmond St. E.*	M	.....	Sports
"	Canadian Stationer *481 University Ave.*	M	2,415	Trade
"	Canadian Teacher *36 Shuter St.*	*M	3,800	Educ.
"	Can. Telephone J'nal *150 Carlton St.*	Q	.....	Phone
"	Can. Trade Abroad *481 University Ave.*	B-M	8,870	Trade
"	Can. Transportation *345 Adelaide St. E.*	M	1,980	Trade
"	Can. Underwriter *8 Colborne St.,*	S-M	4,322	Insur'ce
"	Canadian Variety Merchandising *556 Yonge St.*	M	4,951	Trade
"	Can. White Ribbon Tidings. See London, Ont.			
"	Canadian Woodworker *347 Adelaide St. W.*	M	2,264	Wood W'k'g
"	C.C.F. News *565 Jarvis St.*	M	15,000	Farm
"	Challenge, The *165 Elizabeth St.*	W	13,000	Sunday School
"	Chatelaine *481 University Ave.*	M	370,558	Wom'n's Int.
"	Chemisty in Canada *73 Richmond W.*	M	3,995	Chem.
"	Chinese Times (Chin) *11-B Elizabeth St.*	D	2,000	Ind.
"	Civic Administration *481 University Ave.*	M	10,490	Civics
"	Clay Products News & Ceramic Record *49 Turner Rd.*	M	.....	Trade
"	Commercial News & Building Record (except Sat. & Sun.) *34 St. Patrick St.*	D	4,205	Trade
"	Dogs in Canada *667 Yonge St.*	M	5,250	Dogs
"	Dominion Law Reports *76 Pearl St.*	W	4,513	Legal
"	Drug Merchandising *481 University Ave.*	S-M	.....	Drug'st
"	East Toronto Weekly *1344 Danforth Ave.*	W	750	Ind.
"	Echoes *182 Lowther Ave.*	Q	31,543	Daught. of Emp.
"	Electrical Digest *122 Richmond St. W.*	M	3,213	Elec-Power
"	Electrical News and Engineering *347 Adelaide St. W.*	S-M	3,821	Trade
"	Empire Digest *47 Wellesley St.*	M	.....	Empire Interest
"	Engineering & Contract Record *347 Adelaide St. W.*	W	5,844	Trade

NOTE.—The figures given for circulation when not supplied by the publisher of the newspaper are taken from "N. W. Ayer & Son's Directory of Newspapers and Periodicals" by permission. Errors will be gladly corrected on advice.—EDITOR

ONTARIO—*Continued*

Place	Name of Paper	When Pub.	Circulation	Interest
Toronto....	Evangelical Christian *366 Bay St.*	M	.....	Int'den
"	Farm Equip. Dealer *341 Church St., 2*	M	7,231	Trade
"	Farmers' Magazine *73 Richmond St. W.*	M	125,115	Agric.
....	Financial Post, The *481 University Ave.*	W	36,540	Finano'l
"	Flash *56½ Adelaide E.*	W	27,386	Ind.
"	Food for Thought *340 Jarvis St.*	M	2,000	Eduo.
"	Food in Canada *73 Richmond St. W.*	M	3,273	Trade
"	Fountains in Canada *481 University Ave.*	Q	7,193	Trade
"	‡Fragment *62 Wellesley St. W.*	Q	3,400	Crippl'd Veter'ns
"	Freemason *461 Church St.*	B-M	4,800	Masonic
"	Furniture & Furnishings *347 Adelaide St. W.*	M	2,870	Trade
"	Fur Traed J'l of Can *588 Mt. Pleasant Rd.*	M	4,301	Trade
"	Garage Operator *410 Bloor St. E.*	M	7,376	Trade
"	Gen. Merchant of Can *481 University Ave.*	M	4,036	Trade
"	Gift Buyer *9 Duke St.*	M	2,426	Trade
"	Globe and Mail *140 King St. W.*	D	234,663	Ind.
"	Hardware and Metal & Electrical Dealer *481 University Ave.*	F	5,426	Trade
"	Hardware in Canada *46 Bloor St. W.*	M	3,675	Trade
"	Health *111 Avenue Road*	B-M	23,961	Health
"	Heating, Plumbing & Air Conditioning *31 Willcocks St.*	M	5,021	Trade
"	Hebrew Jour. (Yiddish) (Except Sat. & Sun.) *542 Dundas St. W.*	D	18,109	Ind.
"	Holstein-Friesian Journal *204 Richmond St. W.*	M	11,596	Cattle
"	Home Building in Canada *372 Bay St.*	B-M	.....	Bldg.
"	Hotel & Restaurant Management *8 Colborne St. 1*	M	5,528	Trade
" ...‡	Independ. Forester *Temple Bldg.*	B-M	145,000	Frater'al
"	Industrial Canada *Montreal Trust Bldg.*	M	6,327	Indust.
"	International Journal *230 Bloor St. W.*	Q	3,450	World Affairs
"	Jewish Standard *26 Queen St. E.*	M	4,973	Jew. Int
"	Jobber News *410 Bloor St. E.*	M	2,942	Auto Tr
"	Journal of Canadian Dental Assoc'n (Eng. & French) *234 St. George St.*	M	4,861	Dental
"	Journal of the Ontario Dental Association *86 Bloor St. W.*	M	2,350	Dental
"	Jour. Royal Architectural Inst. of Canada *57 Queen St. W.*	M	1,732	Archit'l
Toronto....	Journal of the Royal Astronomical Scty. of Canada *3 Willcocks St.*	B-M	2,000	Astron.
"	K-Ray Magazine *Casa Loma, Austin T.*	M	6,800	Kiwanis
"	Labour Leader *64 Duke St.*	F	36,700	Labor
"	Laundry & Dry Cleaning Journal of Canada *137 Wellington St. W.*	M	2,034	Trade
"	Liaudies Balsas (Lith.) *160 Claremont St.*	W	.....	.....
"	Liberal Advocate *28 Wellington St. W.*	M	.....	Liberal
"	Life Underwriters' News *159 Bay St.*	M	6,106	Life Ins.
"	Living Message *263 Adelaide St W.*	M	23,500	Miss'y
"	Machine Production and Canadian Mill Supply *341 Church St. 2*	M	4,699	Trade
" ...	MacLean's Magazine *481 University Ave.*	S-M	396,069	General Int.
"	Magazine Digest *15 Spadina Rd.*	M	.....	General
"	Manuf'g and Industrial Engineering *73 Richmond St. W.*	M	4,069	Indust
"	Marketing *119 York St.*	W	4,393	Advt.&c
"	Mayfair *481 University Ave.*	M	16,537	Society
"	Men's Wear of Canada *481 University Ave.*	M	2,584	Clothi'g
"	Missionary Monthly *443 Wesley Bldg.*	M	66,000	Un'tdCh
"	Modern Medicine of Canada *9 Duke Street*	M	13,311	Med.
" ...	Modern Power and Engineering *481 University Ave.*	M	5,540	Power
"	Monetary Times *341 Church St. 2*	M	6,913	Finano'l
"	Motor Magazine *73 Richmond St. W.*	M	15,043	Trade
"	Motor Truck and Coach *341 Church St.*	M	6,387	Trade
"	Motor Wholesaler *73 Richmond St. W.*	M	2,653	Motors
"	Municipal Utilities *341 Church St.*	M	3,030	Water & Sewage Engin'g
"	National News *21 Front St. E.*	M	8,523	Grocery Trade
"	New Canadian *2498 Yonge St.*	M	.....	Educ.
"	New Equipment News *137 Wellington St. W.*	M	12,798	Indus. Equip.
"	New Liberty *150 Simcoe St.*	W	416,610	General
"	News *63 Wellesley St.*	W	.....	Pictori'l
"	Northern Miner *122 Richmond St. W.*	W	18,597	Mining
"	North Tor. Herald *2411 Yonge St.*	W	500	Ind.
"	Novo Vbeme (New Times) (Bulgarian) *386 Ontario St.*	W	1,300	Ind.
"	Ontario Fuel Dealer *26 Queen St. E.*	M	.....	Fuel

NOTE—The figures given for circulation when not supplied by the publisher of the newspaper are taken from "N. W. Ayer & Son's Directory of Newspapers and Periodicals" by permission. Errors will be gladly corrected on advice.—EDITOR.

ONTARIO—*Continued*

PLACE	NAME OF PAPER	WHEN PUB.	CIRCULATION	INTEREST
Toronto	Ont. Milk Producer *409 Huron St.*	M	33,675	Dairy
"	Ont. Secondary School Teachers' Federation Bulletin....'5 ti. yr. *30 Bloor St. W.*		.....	Educ'n.
"	‡Onward *299 Queen St. W.*	W	.....	Jr.Sun.S
"	Oral Health *9 Duke St.*	M	4,611	Dental
"	Outdoors *177 Jarvis St.*	B-M	.....	Nature
"	Painting & Decorating Contractor *481 University Ave.*	M	4,531	Trade
"	Plant Administration *481 University Ave.*	M	3,830	Trade
"	Plumbing & Heating Journal *150 Carlton St.*	M	3,924	Trade
"	Presbyterian Record *100 Adelaide St. W.*	M	28,800	Pr'sbytn
"	Property Owner & Bldg. Maintenance *65 Bloor St. W.*	M	.....	Real Estate
"	Protestant Action *124 Main St.*	M	.....	Prot.
"	Quill & Quire *9 Duke St.*	M	2,207	Stat'y Trade
"	Racing Form Mon..... Tues-Fri.. Sat.. .... *50 Richmond St. E.*		9,865 6,737 10,257	Racing
"	Radio, Television & Appliance Sales *86 Bathurst St.*	M	5,292	Trade
"	Radio, Video & Electrical Trade-Builder *347 Adelaide St. W.*	M	7,779	Trade
"	Retail Grocer and Provisioner *46 Bloor St. W.*	M	4,601	Grocery
"	Roads & Engineering Construction *341 Church St. 2*	M	6,813	Eng'g
"	Sanitary Engineer, Plumber and Steamfitter of Canada *481 University Ave.*	M	4,908	Trade
"	Saturday Night *73 Richmond St.*	W	53,939	Lit.-Ind
"	Scarboro Missions *Scarboro Bluffs*	M	.....	Cath. For. Missions
"	School Progress (Ex. Aug.) *57 Bloor St., W.*	Q	3,110	Educ'n
"	Sentinel *73 Adelaide St. W.*	B.-M	19,161	Prot.
"	‡Shantyman *366 Bay St.*	M	22,000	Mission.
"	Shareholder(Free dist.) *King & Ontario Sts.*	M	1,863	Co-op. Drug'sts
"	Shing Wah Po, Daily News (Chinese) *13 Hagerman St.*	D	4,938	Chinese
"	Shoe & Leather J'l *347 Adelaide St. W.*	M	2,547	Trade
"	Sons of England Record *58 Richmond East*	M	12,000	Frat'l
"	Sport G'ds & Playthings *175 Jarvis St.*	M	2,501	Trade
Toronto	Star	D	403,227	Ind-Lib.
"	Star Weekly *80 King St. W.*	W	926,300	Genl.
"	Style *481 University Ave.*	Q	7,205	Wm's Wear
"	Telegram *227 Bay St.*	D	220,048	Ind.
"	Tots' & Teens' *175 Jarvis*	B-M	.....	Clothi'g
"	Trader and Canadian Jeweler *73 Richmond St.*	M	3,150	Jewelry
"	Trade Unionist *234 Sunnyside Ave.*	M	.....	Labor
"	Trinity Univ. Review (6 times Dur. Coll. yr.) *Trinity College*		.....	College
"	Ukrainian Life *107 Roncesvalles Ave.*	W	.....	Ukr. In.
"	Ukrainian Toiler *339 Bathurst St.*	W	.....	Ind.
"	United Ch. Observer *299 Queen St. W.*	S-M	51,112	U't'd Ch
"	University of Toronto Medical Journal 6ti.y *Room 107 Anatomy Bld.*	*	1,200	Scient'ic
"	University of Toronto M'nthly (Dur. Coll. yr) *43 St. George St.*	M	.....	College
"	Vapaa Sana (Free Press) (Finnish) *400 Queen St.*	T-W	4,700	Ind.
"	Varsity *University of Toronto*	S	14,000	College
"	Varsity Graduate *University of Toronto*	Q	10,000	Coll. Alumni
"	Veterans' Advocate *56 Wellington St.*	M	.....	Vet. Int.
"	‡War Cry *20 Albert St.*	W	40,000	Salv. Ar.
"	W. Toronto W'kly *2787 Dundas St. W*	W	5,300	Ind.
"	Your Garden & Home *204 Richmond St. W.*	M	26,016	Homes & Gardens
"	Zwiazkowiec *700 Queen St. W.*	W	13,500	Polish
Tottenham	Sentinel	W	725	Ind.
Trenton	Courier-Advocate	W	3,297	Ind.
Tweed	News	W	1,950	Ind.
Uxbridge	Times-Journal	W	2,130	Ind.
Vankleek H'l	Eastern Ontario Review	W	1,050	Ind.
Walkerton	Herald-Times	W	2,101	Ind.
Wallaceburg	News	W	4,050	Ind.
Warkworth	Journal	W	875	Ind.
Waterdown	Review	W	885	Ind.
Waterloo	Chronicle	W	3,717	Ind.
Watford	Guide-Advocate	W	1,235	Ind.
Webbwood	Record	W	.....	Ind.
Welland	Welland-Pt. Colborne Tribune	D	11,018	Ind.
Westboro	The Union	S-M	.....	Ind.
Weston	Times and Guide	W	3,250	Ind.
Westport	Mirror	W	.....	Ind.
Wheatley	Journal	W	950	Ind.
Wiarton	Echo	W	2,235	Ind.
Winchester	Press	W	1,650	Ind.
Windsor	Canada Lutheran	M	2,750	Relig.
"	Star	D	67,485	Ind.
Wingham	Advance-Times	W	1,901	Ind.
Woodstock	Sentinel Review	D	8,931	Ind.
Zurich	Herald	W	625	Ind.

NOTE.—The figures given for circulation when not supplied by the publisher of the newspaper are taken from "N. W. Ayer & Son's Directory of Newspapers and Periodicals" by permission. Errors will be gladly corrected on advice.—EDITOR.

PRINCE EDWARD ISLAND

PLACE	NAME OF PAPER	WHEN PUB.	CIRCULATION	INTEREST
Charl'tet'wn	Guardian	D	13,048	Ind-Con
"	Patriot	D	5,804	Lib.
Summerside	P.E.I. Agriculturist	W	.....	Agric.
Summerside	Journal	S-W	2,421	Ind.
"	Pioneer	S-W	2,198	Lib.

QUEBEC

PLACE	NAME OF PAPER	WHEN PUB.	CIRCULATION	INTEREST
Arthabaska.	Union des Cantons de l'Est (French)	W	2,608	Ind.
Arvida.....	L'Industrie (French)	W	.....	Ind.
Asbestos	Le Citoyen (French)	W	2,124	Ind.
Beauceville.	L'Eclaireur (Fr.)	W	3,062	Ind.
Beauharnois	Courrier, Le	W	1,600	Ind.
Bedford	News (See News & East. Townships Advocate, St. Jean).			
Berthierville	Courrier, Le	W	.....	Ind.
" ..	Drapeau, Le (Fr.)	W	5,200	Ind.
Buckingh'm	Courrier de Papineau	W	.....	Ind.
"	Post	W	650	Ind.
Cap-de-la Madeleine	L'Avenir	W	825	Lib.
Chicoutimi..	L'Echo Paroissal du Sacré Coeur (Fr.)	M	1,000	Catholic
"	Progres du Saguenay (French)	W	12,845	Ind.
"	Regional (Fr.)	W	3,726	Ind.
Coaticook ..	Etoile de l'Est (Fr.)	W	880	Ind.
"	Observer	W	700	Ind.
Donnaconna	L'Echo de Portneuf (Fr.)	W	3,025	Ind.
Drummondville East	L'homme Libre (Fr.)	W	3,246	Ind-Lab
" ..	La Parole (Fr.)	W	6,034	Ind.
" ..	Spokesman	W	1,050	Ind.
Gardenvale.	Canadian Doctor	M	13,924	Medical
" ..	Canadian Fisherman	M	2,974	Fish'ries
" ..	Canadian Food Inds	M	3,192	Trade
" ..	Canadian Industrial Equipment News	M	14,315	Trade
" ..	Canadian J'l of Comparative Medicine & Vet. Science	M	1,239	Medical
" ..	Can. Mining Journal	M	2,744	Mining
" ..	Can. Oil & Gas Industries	B-M	2,110	Trade
" ...	Canadian Refrigeration Journal	M	2,109	Trade
" ..	Locker Plants & Frosted Food	Q	1,868	Trade
" ..	Product News	M	16,752	Retail Trade
" ..	Pulp and Paper Magazine of Canada	M	2,867	Mfg.
" ..	Shop	M	14,230	Used Equip't
Gaspè	Voix de Gaspé (Fr)	W	1,950	Ind.
Granby.....	LaVoix de l'Est (Fr.)	D	.....	Ind.
"	La Revue de Granby (Fr.)	W	2,860	Ind.
"	Leader-Mail	W	1,815	Ind.
Grand Mere.	L'Actualité Mauricienne (Fr.)	W	1,220	Ind.
"	Laurentien, le (Fr.)	W	1,247	Ind.
"	Union Nationale (Fr.)	W	1,008	Ind.
Hull.....	L'Opinion (Fr.)	W	.....	Ind.
"	LeProgresde Hull(Fr.)	W	1,200	Ind.
Huntingdon	Le Courrier (see Beauharnois)			
"	Gleaner	W	3,186	Ind.
Joliette.....	Action Populaire (Fr.)	W	7,250	Ind.
"	Les Carnets Viatoriens (Fr.)	Q	5,000	Review
"	Etoile du Nord (Fr.)	W	4,483	Ind.
"	Journal (Fr.)	W	5,709	Ind.
Kenogami..	Messager de Marie Reine des Coeurs (Fr.)	M	.....	Cath.
Knowlton ..	(See News & Eastern Townships Advocate, St. Jean).			
Lachine....	Le Messager (Fr. & Eng)	W	5,900	Ind.
Lachute....	Municipal Review of Canada	M	1,370	M'cpl.
" ..	Watchman	W	2,050	Ind.
Lac Megantic.	Echo de Frontenac (Fr)	W	.....	Ind.
La Malbaie .	Avenir de Montmorency Charlevoix & Saguenay (Fr.)	W	1,824	Ind.
La Trappe..	Revue d'Oka, La (Fr.)	B-M	.....	Agric.
LaTuque...	Echo, L' (Fr.)	W	1,662	Ind.
" ...	La Sentinelle (Fr.)	W	3,400	Ind.
Lennoxville	Mitre .....*(3 ti. a Yr.)		271	College
Lévis.....	L'Abeille et l'Erable (F)	M	4,575	Agric.
" ...	La Tribune (Fr.)	W	.....	Ind.
L'Islet.....	Progres (Fr.)	W	1,600	Ind.
Loretteville	La Voix du Peuple (Fr.)	W	1,672	Ind.
Lotbinière..	Echo de Lotbinière (Fr)	W	1,325	Ind.
Louiseville..	L'Echo de Louisville (Fr.)	W	2,770	Ind.
" ...	Reveil, Le (Fr.)	W	513	Ind.
Magog.....	Chronique	W	1,200	Ind.
Maniwaki..	Gazette de Maniwaki (Fr.)	W	1,200	Ind.
Mont Laurier	Le Flambeau (Fr.)	W	2,800	Ind.
Montmagny	Courrier (Fr.)	W	2,475	Ind.
" ...	Peuple. (Fr.)	W	1,221	Con.
" ...	Voix du Peuple (Fr.)	W	1,045	Ind.
Montreal...	L'Action Medicale (Fr. & Eng.) *1498 Mt. Royal Ave. E*	M	3,200	Medical.
" ...	L'Action Nationale (Fr) (except July & Aug.) *422 E. Notre Dame St.*	M	2,500	Lit-Pol.
" ...	L'Action Universitaire (Fr.) (except J'y and Aug.) *2900 Mt. Royal Blvd.*	M	.....	Gen. In
" ...	Actualité Economique (French) *535 Viger Ave.*	Q	1,600	Econ.
" ...	Agriculture (Fr.) *10 rue St. Jacques O.*	Q	.....	Agrlc.
"	‡Ami des Sourds-Muets (French) *7400 Blvd. St. Laurent*	M	1,500	TheDeaf
" ...	Annales de La Reparation (Fr.) *Pointe-aux-Trembles*	M	3,350	Relig.
"	Architecture	M	2,015	Archict
"	Atlantic Guardian *3536 Cote des Neiges Rd.*	M	5,664	Nfld. Home Ints.
" ...	L'Aurore (French) *1541 Mackay St.*	S-M	1,000	Relig.
" ...	L'Automobile (Fr) *294 St. Catherine St.*	M	3,407	Trade
" ...	L'Autorité (Fr.) *1440 St. Catherine St. W*	W	11,260	Lib.
" ...	Le Bijoutier (Fr.) *524 Can. Cement Bldg.*	M	.....	Jewelry
" ...				

NOTE.—The figures given for circulation when not supplied by the publisher of the newspaper are taken from "N. W. Ayer & Son's Directory of Newspapers and Periodicals" by permission. Errors will be gladly corrected on advice.—EDITOR.

QUEBEC—*Continued*

PLACE	NAME OF PAPER	WHEN PUB.	CIRCULATION	INTEREST
Montreal...	Bonne Parole (French) *853 Sherbrooke St. E.*	M (except Aug.)	.....	Catholic
" ...	Building Maint. & Management.... *391 St. James St. W*	M	4,202	Trade
" ...	Bulletin de la Chambre de Commerce (Fr.) *14 St. James St. E.*	M	.....	Com'r'cl
" ...	Bulletin des Agriculteurs (Farmer's Bulletin) (French)..... *1117 St. Catherine St. W.*	M	144,523	Agric.
" ...	Le Canada (French)... *5221 de Gaspé*	D	22,273	Lib.
" ..	Canadian Banker .... *Pascal Bldg.*	Q	.....	Banking
" ...	Canadian Business.... *530 Bd. of Trade Bldg.*	M	20,744	Com'rc'l
" ...	Canadian Exporter.... *702-4 Castle Bldg.*	M	7,422	Trade
" ...	Canadian Geographical Journal..... *1000 St. Antoine St.*	M	.....	Lit.
" ...	Canadian Jewish Chronicle ..... *4075 St. Lawrence Blvd*	W	8,535	Lit.
" ...	Canadian Jewish Review..... *265 Craig St.*	W	7,234	Jew Int.
" ...	Canadian Medical Association Journal ..... *3640 University St.*	M	12,264	Medical
" ...	Can. Milling & Feed Journal..... *391 St. James St. W.*	M	2,601	Trads
" ...	Can. Mining & Metallurgical Bulletin.... *1117 St. Catherine St.*	M	4,030	Mining
" ...	Can. National Mag.... *355 McGill St.*	M	40,771	R. R. Empl.
" ...	Canadian Nurse..... *1538 Sherbrooke St. W*	M	10,600	Nursing
" ...	Can Official R.R. Guide with Airlines ..... *480 Lagauchetière St. W*	M	4,800	R.R.
" ...	Can. Railway Club Magazine..... *4415 Marcil Ave.*	M	2,300	Railroad
" ...	Canadian Reporter.... *1117 St. Catherine St. W*	Q	2,532	Men's Apparel
" ...	Canadian Slovak..... *P.O. Box 34, Station N*	W	3,000	Ind.
" ...	Can. Sport Monthly .. *1551 Bishop St.*	M	.. ..	Sport
" ...	Canadian Textile J'l.. *1434 St. Catherine St.*	F	1,804	Trade
" ...	Can. Writer & Editor.. *401 Castle Bldg.*	M	.....	Writing
" ...	Chronicle..... *460 St. John St.*	F	.....	Fin&Ins
" ...	Church Digest ..... *360 Craig St. W.*	Q	1,000	Relig.
" ...	Commerce (French)... *14 St. James St. E.*	M	5,968	Com. & Indus.
" ...	Comprehension (Fr. & Eng.) ..... *2250 Pie IX Blvd,*	M	.....	General
" ...	Congress Bulletin .... *493 Sherbrooke St. W.*	M	27,000	Jewish
" ...	Constructeur du Que (Fr.) ..... *391 St. James St W.*	B-M	2,066	Trade
" ...	Detaillant en Plomberie et Chauffage (Fr.)... *1440 St. Catherine St. W.*	M	1,841	Trade
Montreal...	Detaillant en Produits Alimentaires (Fr.)... *1440 St. Catherine St. W.*	M	5,017	Food Trade
" ...	Detaillant en Quincaillerie (Fr.) ..... *1440 St Catherine St. W.*	M	3,274	Hardware
" ...	Devoir, Le (Fr.) ..... *430 Notre-Dame E.*	D	19,470	Ind.
" ...	Dom. Report Service.. *411 Transportat'n Bldg.*	M	.....	Legal
" ...	Echode St. Francois (Fr)	M	.....	Cath.
" ...	Engineering Journal.. *2050 Mansfield Ave.*	M	9,936	Eng.
" ...	Ensign.....	W	100,000	Cath.
" ...	L'Epicier.. (Fr.)..... *640 Dominion Sq. Bldg.*	M	5,192	Grocery
" ..	LaFamille (Fr.)..... *3425 rue St. Denis, 18*	M	.....	Family
" ...	Family Herald and Weekly Star..... *245 St. James St. W.*	W	426,849	In.&Ag.
" ...	Federated Railw'ym'n *11 St. Paul W.*	M	19,500	Railm'n
" ...	Ferme, La (Fr.)..... *822 Sherbrooke E.*	M	80,653	Agric.
" ...	Film, Le, (French).... *976 de Bullion St.*	M	40,280	Film
" ...	Financial Times ..... *282 Notre Dame St. W.*	W	.....	Financ'l
" ...	Forest and Outdoors.. *679 Belmont St.*	M	25,383	Outdoor Life
" ...	Fournisseur des Instit's Religieuses, Le.. Fr. *1448 Beaudry St.*	M	2,073	Relig.
" ...	Le Foyer Rural..... *515 Ave. Viger (24)*	M	.....	Fam'ly & Farm
" .	François. (Fr.)	B-M	61,653	Catholic Child Educ't'n
" ...	Vie Etudiante (Fr.) *430 Sherbrooke St. E.*	M	.....	Catholic Youth Educ't'n
" ...	Fraser's Canadian Trade Directory ..... *507 University Tower*		8,000	Indus.
" ...	Fraser's Canad'n Textile Apparel & Fur Trade Directory ..... *507 University Tower*		5,000	Textiles & Apparel
" ...	Fraser's Canadian Leather Directory.... *507 University Tower*		4,000	Shoes & Leather
" ...	Front Ouvrier, Le (Fr.)	W	37,428	Ind.
" ...	Garde-Malade (Fr.).... *5570 Des Plaines*	M	1,600	Nursing
" ...	Gazette..... *1000 St. Antoine St.*	D	59,770	Ind.Con
" ...	Herald ..... (Weekly Ed'n. 26,849) *265 Vitre St. W.*	D	37,224	Ind.
" ...	Hockey News..... *603a Sun Life Bldg.*	W	30,000	Hockey
" ...	Hotellerie (Fr. & Eng.).. *132 St. James St. (1)*	M	3,009	Hotel
" ..	Hotel News ..... *1434 St. Catherine St. W.*	M	.....	Hotels
" ...	Hunting and Fishing in Canada.. ..... *702-4 Castle Bldg.*	M	27,632	Sports
" ...	Industrie Hoteliere, L' (Fr.) ..... *1448 Beaudry St.*	M	2,694	Hotels
" ...	Information Financiere et Industrielle (Fr.) *282 W. Notre Dame St.*	W	1,400	Financ'l
" ...	Insurance Agent and Broker (Fr. & Eng.) *465 St. Jean St.*	M	3,500	Insur'cs

Note.—The figures given for circulation when not supplied by the publisher of the newspaper are taken from "N. W. Ayer & Son's Directory of Newspapers and Periodicals" by permission. Errors will be gladly corrected on advice.—EDITOR.

QUEBEC—*Continued*

Place	Name of Place	When Pub.	Circulation	Interest
Montreal...	Insur. Law Reporter *411 Transportat'n Bldg.*	M	.....	Law
" ...	Jeunesse Canadienne (Fr.) *254 Bloomfield Ave.*	M	7,300	Youth Ints.
" ...	Jewish Daily Eagle (Yiddish) *4075 St. Lawrence Blvd.*	D	15,302	Ind.
" ...	Labor World—Le Monde Ouvrier (Fr. & Eng.) *177 Sherbrooke St. W 18*	W	8,450	Labor
" ...	Leather World *391 St. James St. W.*	B-M	2,419	Trade
" ...	The Legionary *2151 Ontario St. E.*	M	114,836	Vet'rans
" ...	McGill Daily (except Sat. & Sun.) *McGill University*	*D	7,000	College
" ...	McGill News *McGill University 3466 University St.*	Q	6,650	Alumni
" ...	Ma Paroisse (Fr.) *4260 Bordeaux St.*	M	106,211	Catholic
" ...	Masonic News *1405 Bishop St.*	M	5,000	Frat.
" ...	Messager Canadien (Fr) *8100 St. Lawrence Blvd*	M	71,931	Cath.
" ...	Messager du Tres Saint Sacrement (Fr.) *514 Mont-Royal Ave. E.*	M	.....	Relig.
" ...	Military Gazette *720 Drummond Bldg.*	M	1,900	Military
" ..	Modes (Fr.) *627 Dorchester St.*	M	.....	Fash'ns
" ...	Monitor *2191 Hampton Ave.*	W	11,086	Ind.
" ...	Montrealer with Fashions *1075 Beaver Hall Hill*	M	17,212	Society
" ...	Montreal Matin (Fr.) *1124 Marie Anne St. E.*	D	30,678	Ind-Con
" ...	M. S. L. (Mt. St. Louis College) *244 Sherbrooke St. E.*	*M	2,600	College
" ...	Notre Temps (Fr.) *438 St. Francois-Xavier, 1.*	W	9,300	Ind.
" ...	Outils et Accessoires (Fr.) *2215 Blvd. Gouin W. 9*	M	.....	Ind'stry
" ...	Patrie La (Frenoh)	D	17,948	Ind.
" ...	" Saturday Edit'n		35,874	Ind.
" ...	" Sunday Edit'n *180 St. Catherine St. E.*		249,497	News
" ...	Paysana (Fr.) *266 St. James St. W.*	M	.....	Farm & Home
" ...	Petit Journal, Le (Fr.) *1242 St. Denis St.*	W	198,721	News Mag.
" ...	Petite Revue La (Fr.)	M	33,348	General
" ...	Pharmacien, Le (Fr.) *204 Notre Dame St. W.*	M	1,971	Drugs
" ...	Photo-Journal (Fr.) *1242 St. Denis St.*	W	89,696	Pictori'l
" ...	Presse, La (French)	D	224,196	Ind.
" ...	" Saturday Ed.		253,763	Ind.
" ...	La Presse Farmers' Weekly (Fr.) *7 St. James St. W.*	W	6,990	Ind
" ...	Printing Review of Can. *1117 St. Catherine St. W.*	M	1,800	Pr't'g
" ...	Prix Courant (French) *1405 Peel St., 2.*	M	3,467	Trade
" ...	La Proprieté et La Construction (Fr.) *25 St. James St. E.*	M	8,328	Trade
" ...	Protestant Church News *3140 La Salle Boul.*	M	9,240	Prot.
Montreal...	‡ Quebec Practice Reports *10 St. James St. W.*	M	546	Legal
" ...	Radio Monde (Fr.) *1434 St. Catharine St.*	W	.....	Radio Aud.
" ...	Reader's Digest, The (Fr.-Eng.) *276 St. James St. W.*	M	629,076	Current Lit.
" ...	Relations, (Fr.) *8100 St. Lawrence Blvd*	M	10,566	Cath.
" ...	Revue du Barreau (Fr.) (ex. July & Aug.) *155 N. Daine St. E.*	M	2,200	Legal
" ...	Revue Dominicalne (Fr.) *5375 Ave. N.-D. deGrace*	M	2,000	Relig.
" ...	‡ Revue Legale (Fr-Eng) (10 ti a year) *10 St. James St. W.*	M	420	Legal
" ...	Revue Moderne (Fr.) *5225 de Gaspe St.*	M	99,975	Home & Fam.
" ...	Revue Moteur (Fr.)	M	3,812	Auto.T.
" ...	Revue Municipale *28 St. James St. W.*	M	7,892	Munic.
" ...	Revue Populaire (Fr.) *975 de Bullion St*	M	80,850	Wm's Int.
" ...	Revue Trimestrielle Canadienne (Fr.) *1430 St. Denis St.*	Q	1,500	Scien'c
" ...	Rod and Gun in Can *Gardenvale, Que.*	M	17,320	Rec'n
" ...	Le Samedi (French) *975 de Bullion St.*	W	80,283	Familiy
" ...	Shipping Register & Shipbuilder *1551 Bishop St. W.*	M	.....	Shipping
" ...	Sports Illustrated *Mt. Royal Hotel*	M	.....	Sports
" ...	Standard *231 St. James St. W.*	W	280,229	Ind.
" ...	Star *245 St. James St. W.*	D	142,626	Ind.
" ...	Suburban News *2191 Hampton Ave.*	W	12,000	Ind.
" ...	Teachers Mag. *202 Coté St. Antons*	*5 Ti. yr.	3,000	Educ.
" ...	Technique Review (En. & Fr.) (except July and Aug.) *1265 St. Denis St.*	M	.....	Educ.
" ...	Teen Talk *1396 St. Catherine St. W*	M	.....	Girls
" ...	Terre de Chez Nous (Fr.) *515 Ave. Viger*	W	76,715	Agric.
" ...	Union Agricole (Fr.) *4430 De Lanandiere*	M	.....	Agric.
" ...	Universal Traveller *265 St. Catherine St. W*	Q	10,000	Travel
" ...	Vers Demain *Box M., Sta. Delormier*	Bi-M	65.000	Pol.
	Vie Etudiante—see Francois			
" ...	Voix Nationale (Fr.) *3502 Hutchison St.*	M	45,534	Nat.Int
" ...	Y.M.C.A News (ex. July and Aug.) *1441 Drummond St.*	M	.....	YMCA
Nicolet.....	Le Nicoletain (Fr.)	W	2,983	Ind.
Plessisville .	La Feuille d'Erable (Fr.)	W	1,400	Ind.
Quebec.....	L'Action Catholique, (Fr.) *Charest Blvd.*	D	78,386	Ind.
"	Les Affaires (French) *4 St. Jacques*	M	.....	Busin'ss

NOTE—The figures given for circulation when not supplied by the publisher of the newspaper are taken from "N. W. Ayer & Son's Directory of Newspapers and Periodicals" by permission. Errors will be gladly corrected on advice.—EDITOR.

QUEBEC—*Continued*

Place	Name of Paper	When Pub.	Circulation	Interest
Quebec	Annales de Notre Dame du Sacre Coeur (Fr.) *71 Sts Ursule*	M	*17,500	Catholic
"	Carabin, Le (Fr.) .... *29 rue Couillard*	*W	.....	Colleg.
"	Chronicle-Telegraph... *27 Buade St.*	D	4,772	Ind.
" ...	Conservation (Fr.) .... *286 rue St. Joseph*	M	3,200	Cons't'n
" ...	Le Courier de Limoilou ..... *40 Ave. Royal-Rouissillon.*	B-M	10,000	Gen.
"	‡Culture (Fr. & Eng.). *33 L'Alverne*	Q	.....	Cultur'l
" ...	Le Documentaire (Fr.) *Case Postale 262*	M	2,000	Review
"	Educational Record... *Dept. of Education*	Q	9,400	Educ.
" ...	Enseignement Primaire (French) ..... *Dept. d'Instruction Publique*	*M	.....	Educ.
" ...	L'Evenement Journal—see Le Soleil			
"	Foret et Conservation (Fr.)..... ... .. *286 Rue St. Joseph*	M	6,273	Outdoors
"	Laval Medical (Fr.)... (ex. July & Aug) *Laval University*	M	.....	Medical
" ...	‡Missions Franciscaines (Fr.).... ..... *33 L'Alverne*	M	.....	Catholic
" ...	Naturaliste Canadien (French) ..... *Laval University*	B-M	.....	Science Coll.
"	Pelleteries du Quebec, Les (Fr. & Eng.).... *61 Bvd. Charest*	M	1,580	Fur
" ...	Realisons (Fr.&Eng) *111 Cote de la Montage*	B-M	1,300	Com.
" ...	Semaine Commerciale (Fr.)..... ..... *4 St. James St.*	W	5,400	Cmrcl.
"	Semaine Religieuse de Quebec (Fr.). .... . *3 Boulevard Charest*	W	.....	Catholic
"	Le Temps (Fr.) ..... *145 Grande Allée*	W	13,500	Ind.
"	Soleil Le (French). Eve		102,872	Ind. Lib.
	L'Evenement Journal, (Fr.) . ... Morn *Crown St.*		12,976	Ind. Lib.
Rigaud.....	Interrogation (Fr.)...	W	2,200	Ind.
Rimouski...	L'Echo du Bas St. Laurent. (Fr.)...	W	4 656	Ind.
" ...	Progres du Golfe . (Fr.)	W	4,761	Ind.
Riviere du Loup.....	St. Laurent (French)..	W	5,545	Ind.
Roberval...	L'Etoile du lac (Fr.)..	W	2,225	Ind.
Rock Island.	Stanstead Journal	W	1,015	Ind.
Rouyn.....	La Frontiere (Fr.).....	W	5,096	Ind.
" ...	Rouyn-Noranda Press	W	2,158	Ind.
St. Agathe	L'Echo des Laurentides (Fr.).....	W	2,806	Ind.
St. Charles de Bellechasse....	Courrier de Bellechasse (Fr.).....	W	1,900	Ind.
St. Hy'cinthe	Le Clarion (French) ..	W	7,329	Lib.
"	Courrier de St. Hy'ci'the (French)..... ..	W	7,700	Ind.
St. Jean....	Canada Francais (Fr.)	W	5,834	Lib.
"	News & Eastern Township Advocate (prints editions under the following headings: News, Bedford; News, Knowlton	W	1,927	Ind-Con
"	Le Richelieu (Fr.)....	W	6,700	Catholic
St. Jerome..	L'Avenir du Nord (Fr.)	W	6,813	Lib.
" ...	Echo du nord (Fr.)...	W	8,300	Ind.
St. Joseph d' Alma	Le Lac St. Jean.....	W	.....	Ind.
St. Joseph de Beauce	Valle de la Chaudière, La (Fr.).....	W	.....	Local
Ste. Marie Beauce...	Le Guide (Fr.).....	W	4,000	Nat'l.
Ste. Therese de Blainville	La Voix des Mille-Iles.	W	.....	Ind.
Scott Junct.	Le Dorchester (Fr.)...	W	.....	Con.
Shawinigan Falls.	Les Cheneux (Fr.)....	W	5,150	Ind.
"	Chutes, Les (Fr.).....	W	2,034	Ind.
"	Echo du St. Maurice (French)	W	2,809	Lib.
"	Review (Fr. & Eng.)	S-M	.....	Ind.
"	Standard.....	W	2,885	Ind.
Shawville...	Equity	W	1,568	Ind.
Sherbrooke.	Messager de St. Michel (French).....	W	.....	Catholic
" .	Record.....	D	9,419	Ind.
" .	Telegram.....	W	429	Ind.
" .	Tribune (French).....	D	19,594	Ind.
Sorel.....	Courrier de Sorel (Fr.)	W	3,200	Ind.
" ..	L'Progres du Richelieu (Fr.)..... ...	W	3,046	Ind.
" ..	Sorelois, Le (Fr.). ...	W	2,592	Ind.
Thetford Mines..	Canadien (Fr.).....	W	.....	Ind.
" ...	Le Megantic (Fr.)....	W	3,200	Ind.
" ...	Le Progres (Fr.)	W	1,450	Ind.
Trois Rivières	Le Bien Public (Fr.)..	W	3,285	Ind.
"	La Chronique (Fr.)...	W	2,500	Ind.
"	‡Enseignment Secondaire au Canada.....	M	1,000	Educ.
"	Le Nouvelliste (Fr.) ..	D	23,857	Ind.
"	St. Maurice Valley Chronicle	W	3,812	Ind.
Val d'or ...	Gazette du Nord (Fr.)	W	2,925	Ind.
" ..	L' Echo Akitikien....	W	2,935	Ind.
" ...	Star.....	W	2,548	Ind.
Valleyfield.	Gazette de Valleyfield (Fr.).....	W	2,405	Ind.
"	Progres de Valleyfield (Fr.).....	W	3,210	Ind.
"	Salaberry (Fr.).....	W	8,933	Cath.
Verdun.....	Guardian	W	8,795	Ind.
"	Verdun Messenger.... (Eng.-Fr.)	W	17,840	Ind.
Victoriaville	Voix des bois francs (Fr.)....	W	4,314	Ind.
Waterloo..	Journal (French).....	W	.....	Ind.

Note.—The figures given for circulation when not supplied by the publisher of the newspaper are taken from "N. W. Ayer & Son's Directory of Newspapers and Periodicals" by permission. Errors will be gladly corrected on advice.—Editor.

SASKATCHEWAN

Place	Name of Paper	When Pub.	Circulation	Interest
Alameda	Dispatch	W	800	Ind.
Arcola	Moose Mountain Star Standard	W	.....	Ind.
Assiniboia	Times	W	1,540	Ind.
Avonlea	Beacon	W	285	Ind.
Balcarres	Free Lance	W	.....	Ind.
Battleford	St. Marienbote (Ger.)	M	2,400	Cath.
Bengough	Star	W	889	Ind.
Biggar	Independent	W	950	Ind.
Birch Hills	Gazette	W	500	Ind.
Broadview	Express	W	430	Ind.
Bruno	New Banner	W	930	Ind.
Canora	Courier	W	510	Ind.
Canwood	Times	W	565	Ind.
Carrievale	News, see Gazette-Post-News, Carnduff			
Carlyle	Observer	W	765	Ind.
"	Redvers Reporter	W	250	Ind.
Carnduff	Gazette-Post-News	W	900	Ind.
Chaplin	Enterprise	W	265	Ind.
Climax	Climax	W	480	Ind.
Craik	News	W	1,250	Lib.
Creelman	Creelman Gazette & Fillmore News, see Fillmore			
Cupar	Herald	W	480	Ind.
Cut Knife	Grinder	W	580	Ind.
Davidson	Leader	W	1,138	Ind.
Delisle	Advocate	W	825	Ind.
East End	Enterprise	W	450	Ind.
Eatonia	Enterprise	W	720	Ind.
Elrose	Review	W	990	Ind.
Esterhazy	News Observer	W	1,290	Ind.
Estevan	Mercury	W	2,968	Ind.
Eston	Press	W	1,100	Ind.
Fillmore	Creelman Gazette & Fillmore News	W	235	Ind.
Foam Lake	Western Review	W	.....	Ind.
Frontier	Frontiersman	W	335	Ind.
Gainsboro'	Post-see Gazette-Post-News, Carnduff			
Glaslyn	Chronicle	W	220	Ind.
Gravelbourg	Prairie Optimist News	W	450	Ind.
"	L'Etolle (Fr.)	W	876	Ind.
"	Star	W	981	Ind.
Grenfell	Sun	W	890	Ind.
"	Windthorst Independent	W	430	Ind.
Guernsey	Standard	W	.....	Ind.
Gull Lake	Advance	W	.....	Ind.
Hanley	Herald	W	248	Lib.
Harris	Goose Lake Herald	W	.....	Ind.
Herbert	Herald	W	475	Ind.
Hodgeville	News	W	.....	Lib.
"	Standard	W	335	Lib.
Humboldt	Journal	W	1,668	Ind.
Imperial	Review	W	501	Ind.
Indian Head	News	W	1,200	Ind.
Kamsack	Times	W	1,123	Ind.
Kelvington	Radio & Rose Valley Broadcast	W	1,250	Ind.
Kincaid	Pinto Creek Star	W	484	Ind.
Kindersley	Clarion	W	850	Ind.
Kipling	Sta'n Citizen	W	929	Ind.
Lac Vert	Leader	W	.....	Ind.
La Fleche	Press	W	385	Ind.
Landis	Record	W	.....	Ind
Lashburn	Comet	W	500	Ind.
Lemberg	Star	S-M	.....	Ind.
Liberty	Press	W	120	Ind.
Ll'ydmin'tr.	Times	W	.....	Ind.
Lucky Lake	Broadcast	W	610	Ind.
Lumsden	News-Record	W	500	Ind.
Macklin	Times	W	825	Ind.
Maidstone	Maidstone Mirror & Waseca Echo	W	728	Ind.
Maple Creek	News	W	992	Ind.
Maryfield	News	W	.....	Ind.
Meadow Lake	Progress	W	800	Ind.
Melfort	Journal	W	2,707	Ind.
Melville	Advance	W	2,275	Ind.
Milestone	Mail	W	447	Ind.
Moose Jaw	Times-Herald	D	8,195	Ind.
Moosomin	World-Spectator	W	2,824	Ind.
Morse	Courier Review	W	420	Ind.
Mossbank	Lake Johnston Star	W	520	Ind.
Muenster	Prairie Messenger	W	3,330	Catholic
Naicam	Progress	W	.....	Ind.
Nipawin	Herald	W	.....	Ind.
"	Journal	W	2,331	Ind.
Nokomis	Times and Govan Prairie News	W	1,100	Ind.
Norquay	North Star	W	.....	Ind.
N. Battleford	News	W	3,031	Lib.
"	Optimist	W	2,937	Ind.
Ogema	Victory Star	W	568	Ind.
Outlook	Outlook	W	1,375	Ind.
Oxbow	Herald	W	975	Ind.
Perdue	Record	W	630	Ind.
Pontelx	Herald	W	335	Ind.
Preeceville	Progress	W	.....	Ind.
Prince Albert	Herald	D	5,378	Ind
Punnichy	Touchwood Times	W	600	Ind.
Qu'Appelle	Progress	W	750	Ind.
Radisson	Comet	W	600	Ind.
Radville	South Sask'n Star	M	825	Ind.
Regina	Commonwealth *Commonwealth Bldg.*	W	17,000	C.C.F.
Regina	Courier (Ger.) *1835 Halifax St.*	W	9,566	Ind.
"	Leader-Post *1853 Hamilton St.*	D	41,540	Ind-Lib.
"	*Modern Instructor *1935 Albert St.*	M	5,182	Educ.
"	Rural News *7 Regina Trading Bldg.*	B-W	2,350	Ind.
"	Saskatch'n Farmer *1853 Hamilton St.*	S-M	65,016	Agric.
"	Saskatchewan Municipal Record *1935 Albert St.*	M	.....	Municpl
"	School Trustee *1860 Lorne St.*	*M	7,000	Educ.
"	Sweet Pea *38 Co-op Block*	M	2,050	Wheat Pool
Riverhurst	Courier	W	409	Ind.
Rocanville	Record	W	.....	Ind.
Rockglen	Review	W	265	Ind.
Rosetown	Eagle	W	1,857	Ind.
Rose Valley	Radio & Rose V. Broadcast—see Kelvington			
Rosthern	Der Bote (German)	W	4,500	Men'lte
"	Sask. Valley News	W	525	Ind.
Saint Walberg	Enterprise	W	.....	Ind.
Saltcoats	Star	W	.....	Ind.
Saskatoon	Sheaf	S-W	3,200	College
"	Star-Phœnix	D	31,123	Lib.
"	Western Producer	W	151,085	Agric.
"	Western Retailer *812 Canada Bldg.*	B.-M	2,350	Trade
Semans	Gazette	W	480	Ind.
Shaunavon	Standard	W	1,200	Ind.
Shellbrook	Chronicle	W	1,420	Ind.
Shell Lake	Eagle	W	393	Ind.
Spiritwood	Herald	W	523	Ind.
Star City	Echo	W	475	Ind.
Stoughton	Times	W	.....	Ind.

NOTE.—The figures given for circulation when not supplied by the publisher of the newspaper are taken from "T. W. Ayer & Son's Directory of Newspapers and Periodicals" by permission. Errors will be gladly corrected on advice.—EDITOR.

SASKATCHEWAN—*Continued*

PLACE	NAME OF PAPER	WHEN PUB.	CIRCULATION	INTEREST
Strasbourg Station	Mountaineer	W	.....	Ind.
Swift Cur'nt	Sun	W	5,653	Ind.
Tisdale	Recorder	W	2,108	Ind.
Turtleford	Sun	W	850	Ind.
Unity	Courier Herald	W	1,110	Ind.
Val Marie	Bulletin	W	230	Ind.
Vanguard	Times	W	325	Ind.
Viscount	Sun	W	650	Ind.
Wadena	News	W	1,405	Ind.
Wakaw	Recorder	W	700	Ind.
Wapella	Post	W	528	Ind.
Waseca	Echo-see Maidstone			
Watrous	Manitou	W	1,500	Ind.
Watson	Witness	W	531	Ind.
Weyburn	Review	W	2,154	Ind.
Whitewood	Herald	W	825	Ind.
Wilkie	Press	W	1,030	Ind.
Willow B'ch	Star	W	825	Ind.
Windthorst	Independent-see Grenfell			
Wolseley	News	W	2,391	Ind.
Wynyard	Advance	W	1,146	Agric.
Yorkton	Enterprise	W	4,341	Ind.

NORTHWEST TERRITORIES

Yellowknife	News of the North	W	920	Ind.

YUKON TERRITORY

White Horse	Star	W	1,000	Ind.

ADDENDA

January 17, 1951.

BRITISH GOVERNMENT

(See pages 266-271)

MEMBER OF THE CABINET

Minister of Labour and National Service,
Rt. Hon. Aneurin Bevan, M.P.

MINISTERS NOT IN THE CABINET

Minister of Health,
Rt. Hon. Hilary A. Marquand, M.P.
Minister of Pensions,
Rt. Hon. George Alfred Isaacs, M.P.

CANADIAN HONOURS LIST

(See page 298)

C.B.E.

Walsh, Brig. Geoffrey, D.S.O.

January 24, 1951

THE CANADIAN SENATE

NEWFOUNDLAND

Hon. M. G. Basha, Curling
Hon. Calvert C. Pratt, Sr., St. John's
Hon. Herman W. Quinton (formerly Provincia Treasurer of Newfoundland, St. John's.

HOUSE OF COMMONS

PARLIAMENTARY ASSISTANTS

Department of External Affairs.....Jean Lesage
Department of National Defence.....Ralph Campney
Post Office.....Leopold Langlois
Department of Transport.....William Benedickson

ASSOCIATIONS AND SOCIETIES

THE CANADIAN GAS ASSOCIATION

Secretary-Treasurer, W. A. Higgins, P.O. Box 158, Terminal "A", Toronto, Ont.

January 26, 1951

DEPARTMENT OF EXTERNAL AFFAIRS

CANADIAN CONSULATE IN BRAZIL

The appointment was announced of Paul-Emile Morin as Consul of Canada at Rio de Janeiro, Brazil.

INDEX

A

Abbreviations, Academic..... 539
Astronomical..... 6
Business..... 668
of Honours and Decorat'ns 301
Academic Degrees..... 539
Academie, l', Canad. Française. 609
Academy of Radio Arts..... 573
Acadia University..... 543
Accident Prevention Assoc'ns.. 641
Accountants Assoc'n, Can. Ins. 624
Associations..... 535,537
Certified Public.....534-5
Chartered..... 537
Cost..... 535
Institutes..... 537
International 537
Public..... 537
Acreage of field crops..... 289
Action Sociale Catholique, l'... 638
Aden & Perim..... 281
Addenda..... 804
Address, forms of, Bishops.464, 466
Judges.... 303
Official.... 301
Adjutant-General, Branch of.. 322
Administrators, Public
Alta..... 358
B.C..... 371
Man..... 374
N.W.T..... 444
Sask..... 440
Yukon..... 443
Wartime Prices and Trade Board..... 354
Admiralty, British 268
Admiralty Districts..... 336
Adult Education Board, Ontario 654
Education, Can. Ass'n for. 618
Director, Nfld..... 385
P.E.I..... 420
Sask..... 436
McGill University... 562
Univ. of Man..... 560
Adventists in Canada..... 475
Advertisers, Assn. of Can..... 616
Advertisers' Index..... 838
Advertising Agencies, Can. Assoc'n. of... 616
Advertising matter, duty..... 676
Advisory Boards, Regional.... 320
Council, Vocational..... 320
School Broadcasting 566
Advocates, Province of Quebec. 513
Africa, Colonies in..... 281
South, Union of..... 279
South-West..... 281
Agents-General in Gt. Britain for Alberta 275
Agents General, for Australia . 275
for British Columbia..275, 369
for Ontario..... 275
for Saskatchewan 275
Agents-General, Quebec..... 428
Agricultural Associations..... 609
College, Guelph.....543, 567
College, Univ. of Sask.... 576
Colleges..... 543
Economics Division..... 314
Extension Service, Alta... 359
Faculties, *See Universities.*
Institute of Canada..... 609
Loans, Ont..... 392
Press Association..... 656
Prices Support Board.... 315
Representatives, Ont..... 398
Schools..... 543
Science Service, Dominion. 315
Agriculture, Can. Fed'n. of... 609
College of, N.S..... 543
Dept. of, Dominion..... 314
Alta..... 359
B.C..... 368
Man..... 374
N.B..... 380
N.S..... 388
Ontario..... 397
P.E.I..... 420
Quebec..... 426
Sask..... 436
Ministry of, British..... 266
Agriculturists, District, Alta.. 359
Agrologists, Institutes of 609
Air Ambulance Service..... 437
Air Cadets..... 344
Cadets, Boy and girl..... 621
League..... 612
Air Force Commands..... 323
Headquarters..... 323
Pay..... 344
Royal..... 278
Royal Canadian.323, 343
Veterans..... 614
Women's Auxiliary.. 279
See also R.C.A.F.
Industries and Transport Association..... 612
Air Letters..... 211
Liaison Mission in Can., U.K..... 354
Lines in Canada.....80, 81
Line distances..... 83
Mail..... 210
Ministry, British.....266, 278
Port Managers, Dominion 334
Services, Dept. of Trans.. 333
Transport Ass'n..... 612
Assoc'n., Internat'l.. 642
Board..... 335
Airways Engineers 334
Services..... 81
Albert College, Belleville..... 547
Alberta
Agent General in London. 275
Agricultural Ass'ns...609, 610
Apprenticeship Board.... 359
Archives.....361
Art Galleries..... 452
Assessment Commission . 360
Association Architects.... 614
Bible College 547
Board of Industrial Relations..... 359
Public Utility Commissioners.... 362
Boards of Trade..... 454
Chamber of Mines..... 457
Chambers of Commerce.. 454
Cities, Towns & Villages.. 348
Population of... 73, 88
Civil Service Association.. 632
Clubs..... 460
Co-operatives 359
Courts and Judges..... 362
Credit Unions.....343, 633
Dental Association..... 634
Departments, Govt..... 358
Dept. of Education..... 359
Director of Personnel.... 362
Dramatic Societies..... 651
Executive Council..... 358
Exhibitions..... 636
Farmers Union..... 611
Federation of Agriculture. 609
Federation of Labour.... 644
Fish and Game Association 612
Licenses... 240
General Insurance Co.... 362
Government..... 358
Historical Society..... 623
Hospital Associations.... 639
Hospitals..... 360
House..... 275

F. A. R. MacFADDEN

M.Com.SC., F.R.Econ.S., F.I.P.A.

CHARTERED ACCOUNTANT

Licensed Municipal Auditor

Suite 505, 22 COLLEGE STREET, TORONTO, Telephone MI. 1625

Cornwall, Ont., 46 Second Street, West, Telephone 98

Brockville Ont., Telephone 4208

Alberta Industrial Corp'n 359
Indust. Rel'ns Board.... 359
Inspectors, High Schools. 603
Insurance Office..... 362
Inst. Agrologists..... 609
Judicial Districts..... 367
Land Surveyors Assoc'n... 645
Law List..... 476
Law Society..... 646
Legislature..... 358
Liberal Association..... 657
Libraries 446-7
Library Association..... 445
Board..... 361
Life Insurance Co..... 362
Liquor Control in..... 218
Liquor Control Board.... 362
Marketing Board..... 359
Ministers and Depts..... 358
Motor Association..... 617
Transport Ass'n... 620
Music Board 361
Music Teachers Assn..... 652
Museums 452
Newspapers and Mag..... 788
Old Age Pension Bd..... 361
Petroleum Conservat'n Bd 360
Police Magistrates..... 363
Population..... 73, 76
Power Commission..... 359
Prog.-Conservative Assn.. 657
Provincial Laboratory.... 546
Provincial Marketing Bd. 359
Publicity & Travel Bureau 361
Registered Nurses Ass'n.. 625
Research Council.....361, 546
Schools of Agriculture.... 543
School Superintendents .. 603
School Trustees Assn..... 661
Social Credit League..... 658
Society of Artists..... 615
Special Areas Board..... 360
Statistics, Prov. Bureau.. 359
Succession Duties..... 246
Teachers' Association.... 628
Treasury Branches..... 64
University of..... 544
Vets. Advisory Com's'n... 361
Voters' Qualifications.... 216
Wheat Pool..... 609
Women's Institutes..... 637
Workmen's Comp'sat'n Bd 362

Alderney 281
Ale, beer, etc., Taxes..... 670
Allan Memorial Institute..... 542
All Canada Insurance Fed'n .. 612
Allied Florists and Growers... 612
Trades of Baking Indus'y. 612
Alma College..... 547
Almonte Handicraft Guild.... 615
Alpine Club..... 612
Amalgamated Civil Servants.. 632
Amalgamations, Banks..... 29
Trust Cos..... 71
Amateur Athletic Union..... 612
Ambassadors, Foreign..... 349
Canadian..... 300
America, Br. Colonies in..... 282
American Book Publishers ... 785
Amer. Inst. of Elec. Engineers. 613
Amer. Soc. of Mech. Engin'rs. 613
Ancient Order of Foresters.... 613
Order Mystic Shrine..... 648
Order United Workmen.. 613

Anglican Church..... 464
Adherents of..... 475
Theolog. College of B.C.. 547
Women's Training College 466
Young People's Assn..... 634
Anglo-Egyptian Sudan..... 259
Animals, Customs..... 773
Health Division..... 315
Anniversaries..... 1
Annuities, Dom. Gov't. 215
Antarctic Territ'y, Australian. 282
Antigua..... 282
Anti-Tuberculosis League,
Sask..... 437
Antiquarian Soc. of Montreal. 623
Apostolic Delegation..... 466
Appleby College..... 547
Apprenticeship Board, Alta... 359
Man..... 374
Branch, Ont..... 396
Commissions,
Que. Committee 429
B.C..... 368
N.B..... 381
N.S..... 389
Director, B.C..... 368
N.B..... 381
Sask..... 436
Service, Que..... 425
Archbishops.....464, 466
Architects' Organizations .614, 628
Archives, Public, Alta..... 361
B.C..... 368
Dominion..... 327
N.B..... 380
N.S..... 387
Ont..... 397
Que..... 425
Archivist, Manitoba 373
Saskatchewan..... 435
Arctic Division, Director..... 329
Inst. of N. America..... 614
Area of Canada..... 341
Argentina, Can. Repres'n in... 318
Trade Com'r. in..... 331
Consuls..... 351
Embassy in Canada..... 349
Armed Services..... 342
Equiv. Ranks..... 345
Armorial Bearings, Canada... 304
Armoured Corps Ass'n..... 660
Arms of Canada..... 304
Army, Navy & Air Force Vets. 614
Benevolent Fund Board.. 339
British..... 276
Cadets, Canadian..... 343
Canadian..... 322, 343
Commands and Areas.... 322
General Staff..... 322
Headquarters..... 322
Liason Staff in Can., U.K. 354
Pay..... 344
Art Associations, Clubs,
Societies, etc.....614-5
College, Mt. Allison..... 566
Galleries..... 451
Ontario College of..... 547
Prov. Institute of, Alta... 547
Quebec School of Arts.... 570
School of Fine, Regina
College..... 547
Art School, Vancouver..... 547
Schools in Canada..... 547
Societies.....614-5
Vancouver School of..... 547
Winnipeg School of..... 547

Arthritis Society, Can..... 649
Artists, Fed'n of Canadian.... 615
Arts Council, Canadian..... 614
of Manitoba..... 616
Arts and Crafts,
Schools of, Quebec .. 570
Arts Faculties, *See Universities*
Ascension Isle..... 281
Ashanti..... 281
Ashbury College..... 547
Asia, Colonies in..... 281
Assessment Comsn., Alta..... 360
Sask.....436, 440
Assistance Board, British..... 270
Associated High School Boards
of Ontario.... 661
Hospital Services..... 641
Medical Services..... 649
Acadienne d'Education... 616
of Alberta Indians..... 641
of Architects 614
of Better Business Bureaux 617
Canadian Advertisers.... 616
Canadian Clubs..... 616
Canadian Fire Marshals.. 628
Can. Industrial Designers. 616
Canadienne des
Bibliothécaires
de langue Francaise,. 445
Canadienne des
Bibliotheques..... 445
Canadienne Francaise.... 616
des Aveugles..... 616
d'Education..... 616
pour l'avancement
des sciences..... 616
Catholique des Hopitaux. 638
Voyageurs
de Commerce..... 638
des Commissaires des
Ecoles Bilingues... 661
Ecoles Catholiques. 661
des Infirmieres Catholiques 638
des Instituteurs de la Circonscription..... 628
Kinsmen Clubs..... 616
of Master Accountants... 537
Municipal Elec. Utilities. 616
Ontario Land Surveyors.. 645
Mayors and Reeves 655
Professional Engineers.... 635
for Protection of Fur Bearing Animals..... 616
Workmen's Compensation
Boards..... 616
Associations of Accountants... 535
and Societies..... 609
see Addenda
Assumption College, Windsor. 547
Astronomer, Dominion..... 321
Astronomical Calculations.... 1
Notes on..... 6
Society, Royal.....24, 659
Symbols..... 6
Astronomy in Canada..... 24
Astrophysical Observatory .24, 321
Athletics Commission, Ont. ... 397
Athletic Societies.....612, 652
Atkinson Foundation.....637
Atlantic Time..... 4
Atomic Commission, Canadian
Delegate to..... 283
Atomic Energy Control Board 339

Directory of . . . POPULAR PAPER BRANDS

INSIST ON YOUR PRINTER USING THE RIGHT PAPER ON EVERY JOB. HERE IS A GUIDE LIST:

BUSINESS STATIONERY

Statesman Script for executive letters.
Krypton Parchment for fine letterheads.
Bell-Fast Bond for important forms and documents.
Progress Bond, the universal paper for business forms.
Victory Bond, the economical factory form paper.

LIGHTWEIGHT PAPERS

Krypton Extra Strong, the finest of thin papers.
Airmail Bond for all airmail correspondence.

PRINTING PAPERS

Velvalur Book for booklets and folders.
Plainfield Offset for all work by offset lithography.
Mayfair Cover–for the covers of books and booklets.

BRISTOLS

Falcon Index for important card records.
Hawk Index for general purpose card files.
Oriole Bristol, a fine printing bristol.

These famous brands are among the many standard qualities and specialties made by

Howard Smith Paper Mills Limited

Makers in Canada of high grade papers

EXECUTIVE OFFICES—MONTREAL

TORONTO WINNIPEG

Attorney-Gen., Agents, Alta.. 358
Sask.. 424
Alta..... 358
B.C..... 368
British..... 266
Canada..... 320
Manitoba..... 374
N.B..... 380
Nfld..... 384
N.S..... 388
Ontario..... 392
P.E.I..... 420
Quebec..... 424
Sask..... 435
Attorneys, County Cr'n., Ont.. 404
U.S.A..... 527
Audio-Visual Education, N.B. 380
Ont.. 397
Audit Branch, N.B..... 380
Quebec..... 425
Dept., Alberta..... 361
British..... 271
Auditor-General's Office, Dom. 315
Auditor, Provincial, Manitoba 324
Ontario..... 392
P.E.I..... 420
Sask..... 436
Auditors' Associations..... 537
Inst. of Internal..... 537
Australia..... 280
Can. Representation in... 318
Can. Trade Commis'n'r in 331
U.K. High Commiss'r in.. 274
Australian Agents in London.. 275
Antartic Territory..... 282
High Commissioner..... 349
Representative in London. 274
Trade Agreement..... 625
Austria, Control Office, U.K... 270
Automobile Associations..... 616-7
Clubs.....616-7
Dealers Associations..... 637
Registrations..... 290
Automobiles, Customs..... 684
Excise Tax on..... 669
Automotive Transportation
Association..... 620
Autumn begins..... 1
Auxiliary Services, Britain's.. 279
Aviation, Civil, Dept. Transp't 333
Ministry, Gt Btn. 270
Organ'z'n., Intern'l. Civil. 283
Azimuths of Sun..... 18

B

Badge, Canadian Army..... 346
Baggage, Customs.....669, 686
Baha'i World Faith..... 475
Bahamas..... 282
Baking Industry,
Allied Trades of..... 612
National Council of..... 652
Ballet Festival Ass'n..... 614
Baluchistan..... 281
Banff Summer School of Art.. 547
Bank Act..... 31
Amalgamations..... 29
Branches..... 36
Number of..... 29
of Canada, The..... 30
Central Mortgage..... 31
Circulation Fund..... 31
of England..... 271
Failures and Mergers..... 29
Holidays..... 216
Industrial Development.. 30
Bank Notes in Circulation.... 290
Statistics..... 285, 286, 290
Bankruptcy Divisions..... 532
Jurisdiction of Courts.... 583
Official Receivers..... 532
Registrars..... 533
Superintendent of..... 320
Banks, Branches.....29, 36
Chartered.....29-64
Head Offices, Etc..... 31
Inspector General..... 31
Savings..... 35
Post Office..... 215
Banting & Best Research..... 582
Fund Committee..... 339
Research Foundation..... 637
Baptist Denominations..... 469-70
Members of..... 475
Federation..... 469
Seminary, Toronto..... 589
World Alliance..... 469
Bar Associations, Canadian..645-6
Barbados..... 282
Barbers' Assoc'n., Ont..... 654
Board, Man..... 375
Baronets, Canadian..... 294
Order of..... 300
Barons, Canadian..... 294
Barristers Society of N.B..... 646
Barristers and Solicitors
(*See Law List*)
Basketball Assn., Canadian
Amateur..... 613
Basutoland..... 281
Bath, Order of..... 300
Beaux Arts Schools, Quebec
547, 570
Bechuanaland..... 281
Bee-keeper's Associations... 610-11
Beer, Excise Taxes..... 670
Belgian Chamber of Com..... 457
Congo, Can. Trade C'r. in 331
Belgium, Can. Representat'n in 318
Trade Com's'r in.. 331
Consuls..... 351
Decorations conf'd. by... 302
Embassy in Canada..... 350
Bermuda..... 282
Better Business Bureaux..... 617
Bible College, Alberta..... 547
Moose Jaw..... 565
Toronto..... 589
Inst., Calgary Prophetic.. 618
Lutheran..... 577
Society, British & Foreign 618
Upper Canada.... 664
Biblical Studies, Can. Soc. of.. 628
Bibliographical Society..... 429
Big Brother & Sister Services.. 617
Birth and Death rates in Can.. 77
Other Countries..... 77
Birth, Marriage, and Death,
Certificates, Britain..... 275
Canada, *See Registrars*
Registrars, *See Registrars*
Bishop Strachan School..... 548
Bishops, Church of England... 464
Bishop's College School..... 548
Bishop's College University... 548
Bishops, Roman Cath. Church. 466
Black Knights, Royal..... 659
Blind, Can. Federation of.... 622
Can. National Inst..... 625
French Can. Assoc. of.... 616
Ontario School for..... 577
Blind Pensions for, Dominion. 337
Alta..... 360
Manitoba..... 375
Quebec..... 427
Postage for.....210, 212
Schools for..... 577
Blindness Control Division.... 324
Blue Cross Hospital Plan..... 640
Water Highway Ass'n.... 620
BMI Canada Limited..... 617
B'nai B'rith..... 643
Board of ChristianEducation.. 468
Defence, Permanent Joint 339
Geographical Names..... 319
Grain Commissioners..... 330
Parole, Ontario..... 393
Police Com's'rs., Ont..... 405
Regents, Ont..... 399
Religious Education..... 466
Tariff..... 337
Trade, Great Britain..... 268
Transport Comm's'rs..... 335
Boards of Education, Cities... 595
Boards of Trade in Canada.. 454-7
Bolivia, Consuls..... 351
Book Publishers..... 785
Post..... 210
Border Crossing Regulations.. 348
Borneo, North..... 281
Boston, Can. Consul in..... 318
Boy Scouts Association..... 617
Boys & Girls Club Work,
Can. Council on..... 612
Brandon College..... 548
School Boards..... 595
Branksome Hall, Toronto..... 548
Brantford Board of Education. 595
Brazil, Canadian
Representation in..... 318
Trade Comm's'r in. 331
Consuls..... 351
Embassy in Canada..... 350
Breeders' Associations..... 610
Brethren, number in Canada.. 475
Bridge Branch, N.B..... 365
Britain's Auxiliary Services... 279
Britain, Kingdom of Great.... 279
British Army..... 276
Army Staff in Canada.... 337
U.S.A..... 354
Book Publishers..... 785
Cameroons..... 281
Chambers of Commerce.. 458
Council..... 271
Joint Services Commission 354
British Columbia
Agent Gen. in Great
Britain..... 275, 369
Agricultural Ass'ns..... 609
Architectural Institute... 614
Archives..... 368
Art Galleries..... 452
Automobile Association... 617
Boards and Com's's.....366-9
Boards of Trade..... 454
Cancer Foundation..... 369
Institute..... 369
Chambers of Commerce.. 454
Mines..... 458
Cities, Etc..... 371
Population.....73, 88
Clubs..... 460
Courts, Judges & Officials 370
Credit Unions..... 633
Dental College..... 634

Toronto Type Foundry
Co. Limited

MACHINERY, TYPE AND SUPPLIES
for the Printing, Bookbinding, Box Making
and Kindred Trades Always in Stock

Publishers of

THE WINNIPEG NEWSPAPER UNION LIST
Consisting of approximately 170 of the leading local Weekly Papers published in 170 towns of Western Ontario, Manitoba, Saskatchewan, Alberta and British Columbia. . . . . .

Head Office

120 Wellington St. W., Toronto 1

Branches in Canada—MONTREAL, AMHERST, WINNIPEG, REGINA and VANCOUVER

European Representatives—CAMCO (Machinery) LIMITED
New Icknield Way, Letchworth, Herts, England

WE OFFER A
complete service
TO ADVERTISERS

including . . .
ARTWORK · PHOTOGRAPHY · PHOTO-ENGRAVINGS
ELECTROTYPES · STEREOTYPES · WAX ENGRAVINGS
MATS · PARA-PLASTICS · NEWSPAPER SERVICES

RAPID GRIP and Batten LIMITED
Offices in principal cities in Canada

CARTER'S MIDNIGHT INK

A PERMANENT blue-black ink for fountain pen and steel pen use. Writes a vivid blue that is easy on the eyes under natural or artificial light. It is an iron-gall ink which becomes a permanent black after oxidizing. *Midnight Ink* is thus specially indicated for bookkeeping or for record purposes.

Exceptionally free from sediment it is the finest fountain pen ink made. *Midnight Ink* is packed in attractive, convenient containers. The scientifically made directional pourout ensures smooth, even flow and absolute freedom from dripping.

No. 11 - 32 OZ.

The CARTER'S INK Company
of Canada Ltd.
MONTREAL - CANADA

For Sale by
THE COPP CLARK CO. LIMITED, TORONTO

Don Valley Paper Company
Limited

1826 - 1951

Cover, Bristol, Index, Blottings, Tag and Folders

BEACHWOOD DRIVE TORONTO 6, ONTARIO

TORONTO CARTON COMPANY LIMITED

- FOLDING BOXES, DISPLAYS, DESIGNERS AND PRINTERS

TORONTO PACKAGING LTD.

- SET-UP BOXES, HAT BOXES AND DISPLAYS

TELEPHONE MA. 6555 22 RESEARCH RD., LEASIDE, ONT.

British Columbia
Department Officials..... 366
Drama Association..... 651
Fairs Association..... 636
Federation of Agriculture. 609
Federation of Labour.... 644
Fish & Game Licenses.... 240
Game Commission 368
Gold Comsrs. & Min'g Rec 369
Government..... 366
Government Agents 372
Historical Association.... 617
Hospitals 367
House, London 369
Inst. Agrologists 609
Labour Relations Board.. 368
Land Registry Offices.... 368
Land Surveyors..... 645
Law List..... 479
Law Society..... 646
Legislature 366
Liberal Association..... 657
Libraries 446
Library Association..... 445
Liquor Control Board.... 368
Liquor, Sale of..... 218
Loggers Ass'n..... 617
Movie Censors..... 368
Municipalities 371
Museums 452
Music Teachers Assoc.... 652
Newspapers and Mag.... 789
Nurses' Association..... 625
Official Administrators... 371
Official Guardian..... 371
Packers Ltd..... 618
Police Magistrates..... 371
Population.....73, 76
Power Commission..... 369
Prog.-Cons. Association... 657
Public Library Com's'n... 368
Purchasing Com's'n..... 368
Research Council..... 369
Safety League..... 660
School Inspectors& Sup'ts. 604
School Trustees Assoc.... 661
Social Credit Association. 658
Society of Artists 615
Succession Duties..... 246
Teachers Federation..... 628
Travel Bureau..... 620
Underwriters Association. 634
University of..... 548
Voters' Qualifications.... 217
Women's Institutes..... 637
Workmen's Compen'n Bd. 368
British Com'nw'th of Nations
Chamber of Commerce... 458
See Commonwealth and Empire
Council 271
British Scientific Office..... 354
Customs Duties.. 272
Dominions..... 279
British Dominions Emigration Society..... 618
British Empire Chambers of Commerce..... 458
Countries in..... 279
Order of..... 301
Service League..... 624
Food Mission..... 354
and Foreign Bible Scty... 618
Government..... 266
see Addenda
Representatives..... 349
British Guiana..... 282
High Commissioner..... 349
Honduras..... 282
Information Services..... 353
Israel Federation 613
Ministry of Pensions..... 354
Missions, in Canada 353
in U.S.A 354
Navy..... 276
New Guinea..... 282
Preferential Tariff... 672, 773
Red Cross Society..... 279
Sailors' Society 618
Supply Office..... 354
Trade Commissioners.... 349
Transport Commission... 269
and Foreign Bible Society. 618
Broadcasters, Can. Assn. of... 619
Broadcasting Corporation, Canadian 338
Nat. Adv. Council..... 566
Stations..... 666
Broker-Dealers Act, Ont..... 399
Association of Ont.. 618
Brokers, Customs 783
Brotherhood of Locomotive Engineers 645
Firemen 645
Railroad Trainmen..... 645
St. Andrew..... 618
Brussels Treaty Organization . 284
Buddhists in Canada 475
Bugbee Business College..... 578
Bureau of Geology 321
Municipal Research 618
Statistics, Alberta..... 359
Dominion..... 333
Ontario..... 392
Quebec..... 428
Translations..... 330
Bushel, weight of..... 26
Business Abbreviations..... 668
Educators Association.... 628
Newspapers Assoc. of Canada..... 656
Reply Envelopes 211

C

Cabinet, British..... 266
See Addenda
Dominion..... 304
U.S.A..... 539
Cabinets, of Dominions..... 279
Provincial
See Executive Council
Cadet Corps, Sea, Britain..... 276
Canada..... 344
League, Air..... 612
Training, Director, Ont... 397
Cadets, Air..... 344
Army, British..... 277
Army, Canadian..... 343
Sea, Canada..... 342
Cadettes, Can. Girl Air..... 621
Caisses Populaires Desjardins. 64
Calendar.....1-3, 9
Ass'n., World..... 664
for 12 Months..... 9
for 1950, 1951..... 1-3
Church..... 1, 6
Explanation of Articles... 6
Jewish and other..... 2-3
Perpetual.....16, 17
Reform..... 2
Calgary Allied Arts Council.. 615
Artists Society..... 616
Fed. of Civic Employees.. 631
Prophetic Bible Inst..... 618
School Boards..... 595
Cameras, Taxes on.....669, 691
Cameroons, British..... 281
Campion College..... 550
Camrose Lutheran College.... 550
Canada, Area of 341
Bank of.. 30
Colonization Association.. 618
Debt Outstanding..... 287
Dominion of.....279, 304
Foundation..... 637
House, London..... 274
Labour Relations Boards. 320
Population..... .76, 289
U.K. High Commiss'n'r in 275
-U.S. C'ttee on Educat'n. 618
Vital Statistics 475
-West Indies T'de Agree't. 674
Year Book Division..... 333
Canada's Armed Services..... 342
Canadian Air Cadets..... 344
Air Force, Royal..... 323, 343
Advertising & Sales Fed.. 618
Agents in London..... 274
Amateur Athletic Ass'ns.. 613
Hockey Ass'n..... 613
Oarsmen..... 613
Radio Operators Assn..... 618
Ski Association..... 613
Swimming Ass'n..... 613
Armoured Association.... 660
Army..... 343
Badge..... 346
Cadets..... 343
Arthritis Society 649
Arts Council..... 614
Ass'n. Admin'rs. Labour Legislation..... 618
Ass'n Advert'g Agencies.. 618
Ass'n for Adult Educat'n. 618
of Amateur Oarsmen. 613
of Broadcasters..... 619
for Childhood Educ'n. 619
of Children's Librarians..... 445
of Chiropodists..... 619
of Chiropractors..... 649
of Deaf, Inc..... 619
of Exhibitions..... 635
of Liquor Comms'rs.. 619
of Medical Record Librarians..... 445
Occupational Therapy 649
of Optometrists..... 619
for Physical Education, etc..... 619
of Physicists..... 619
of Prov. Liquor Commissioners.. 619
of Radio Dealers 619
of Real Estate Bds... 619
of Scientific Workers. 620
of Social Workers.... 620
of Tourist and Publicity Bureaus..... 620
Authors Association..... 620
Automobile Association... 616
Ch'ber of Comm'ce 620
Automotive Transportat'n Association..... 620

Canadian
Ballet Festival Ass'n 614
Bandmasters' Assoc..... 650
Bankers Association..... 620
Bar Association..... 645
Bicycle and Sports Goods Dealers 620
Blue Ensign 345
Bottlers of Carbon. Bever. 620
Boy Air Cadets..... 621
Broadcasting Corp..... 338
Bureau for Advancement of Music 650
Bus. Equip't. M'f'rs. Asso. 621
Cabinet 304
Camping Assoc..... 621
Cancer Society..... 621
Canoe Association..... 621
and Catholic Confed'n. of Labour..... 644
Chamber of Commerce.... 457
Circulation M'grs. Ass'n.. 621
Citizenship Branch..... 316
Council 621
Registration Branch.. 316
Clubs, Association of..... 616
Club of New York..... 621
College of Organists..... 650
Commercial Corp'n..... 330
Co-op. Wool Growers.... 610
Congress of Labour..... 644
Conservation Association. 621
Construction Assoc..... 621
Consulate, New York.... 318
Consulates Abroad..... 318
see Addenda
Corps Assoc..... 621
Council, Boys' and Girls' Club Work..... 612
of Churches..... 631
for Crippled Children. 655
of Juvenile Court Judges..... 621
Credit Institute..... 550
Men's Association... 622
Customs and Excise..... 669
Daily Newspapers Assoc.. 622
Daughters' League..... 622
Dental Association..... 633
Dietetic Association..... 622
Education Assoc'n..... 622
Electrical Man. Assoc.... 622
Embassies Abroad..... 318
Exhibition Comm's'n 331
Exporters Assoc'n..... 622
Farm Loan Board..... 337
Fed. of Agriculture..... 609
the Blind..... 622
Business Women's Clubs..... 622
Home & School Fed. 623
Labour..... 644
Mayors..... 622
Music Teachers Asso. 652
University Women... 622
Film Institute..... 622
Forestry Association..... 622
Founders' and Metal Trds. 623
Fraternal Association.... 623
Gas Association..... 623
See Addenda
Geographical Society..... 623
Names Board..... 319
Girl Air Cadettes..... 621
Girls in Training 623
Good Roads Assoc'n..... 623

Canadian
Government..... 304
See Addenda
Annuities..... 215
Exhibition Comm ... 331
Travel Bureau..... 330
Group of Painters..... 615
Guild of Potters..... 614
Handicrafts Guild..... 614
Heart Association..... 623
High Commissioners 300
Historical Association.... 623
Honours List..... 294
See Addenda
Horticultural Council.... 609
Hospital Council..... 639
Importers & Traders Asso. 623
Industrial Traffic League..... 624
Preparedness Ass'n .. 623
Infantry Association..... 624
Inst. for Boards of Trade Secretaries 458
of Internat'l. Affairs.. 624
Institute of Mining..... 624
Plumbing & Heating. 624
Steel Construction... 624
Stove Manufacturers. 624
Surveying..... 645
Insurance Accts. Assoc'n.. 624
Inter-American Assoc'n... 624
Intercolleg'te Athletic Un. 613
Intern'l. Trade Fair..... 635
Jewellers' Association.... 624
Jewish Congress..... 642
Junior Red Cross..... 627
Knights of the Air..... 621
Lacrosse Association..... 613
Ladies Golf Union..... 639
Law of Copyright 260
Legations Abroad..... 318
Legion (of British Empire) 624
Library Association..... 445
Life Insur. Officers Ass'n.. 624
Lithographers Assoc'n.... 624
Lumbermen's Assoc'n.... 624
Manufacturers' Assoc'n... 624
Maritime Commission.... 338
Medical Association..... 648
Memorial Chiropractic College..... 550
Mental Health Assoc..... 625
Metal Mining Assoc..... 624
Military Mission to Germany..... 318
Ministry..... 304
see Addenda
Mothercraft Society..... 625
Motion Pic. Dist. Assoc'n. 625
Museums Assoc..... 625
Music Council..... 650
Mounted Police..... 340
National Committee on Refugees..... 625
National Exhibition..... 636
Institute for Blind... 625
Live Stock Records. 610
Nat. Railways, Officers... 78
Naval Service..... 322
Navy..... 342
Newspaper and Magazine Directory..... 788
Nurses Association..... 625
Olympic Association..... 613
Order of Foresters..... 625
Order of Mystic Arabs... 621

Canadian
Order of Odd-Fellows.... 625
Order of Rechabites..... 625
Order of Veiled Harem... 621
Overseas Mission Council 625
Pacific Air Lines.....80, 81
Railway, Officers.... 78
Paint & Varnish Assoc'n.. 625
Paper Box Mfrs. Assoc'n.. 625
Trade Assoc'n..... 625
Paraplegic Association.... 626
Passenger Agents' Assoc'n. 626
Passenger Association.... 626
Passport Information.... 348
Patents & Develop't Ltd.. 337
Penal Association..... 626
Pension Commission..... 337
Pensioners Association.... 626
Permanent Delegations... 318
Pharmaceutical Assoc'n... 656
Philatelic Society..... 626
Piano & Organ Mfrs. Ass. 626
Picture Pioneers..... 626
Playthings Association... 626
Police A.A.A..... 613
Polish Congress..... 656
Political Science Assoc'n.. 626
Postal Employees..... 631
Postmasters Association.. 626
Press..... 626
Produce Association..... 626
Progress Club..... 626
Psychological Association. 626
Public Health Association. 627
Publishers..... 785
Pulp & Paper Assoc'n.... 627
Purchasing Agents' Assoc'ns..... 627
Railroad Historical Ass'n. 627
Red Cross Society..... 627
Red Ensign..... 345
Representation abroad... 331
Representative in London 274
Research Commission on Practical Educ..... 627
Launderers' Inst..... 627
Restaurant Assoc'n..... 627
Retail Federation..... 627
School of Missions..... 552
Trustees Assoc'n..... 661
Seed Growers' Assoc'n.... 610
Seed Trade Associatiion.. 610
Seniors Golf Association.. 639
Services Colleges 550
Snowshoe Union..... 592
Social Science Research Council..... 627
Society Biblical Studies... 627
Laboratory Technologists..... 627
of Forest Engineers.. 627
of Graphic Art..... 614
Landscape Architects. 628
Water Color Painters. 615
Sports Goods Mfr's..... 628
Standards Association.... 628
Tariff of Customs..... 671
Tax Foundation..... 637
Teachers Federation..... 628
Temperance Federation... 628
Trade Commissioners 331
Transit Association..... 628
Tuberculosis Association.. 628
Underwriters Association. 634
Union College..... 552
Unitarian Churches..... 472

OSCAR HUDSON & COMPANY

Chartered Accountants

HOLLAND PETTIT, F.C.A.
HOLLAND PETTIT Jr., C.A.

199 BAY STREET TORONTO 1, ONTARIO

COOPER & BEATTY, LIMITED

COMPLETE TYPOGRAPHIC SERVICE

for Printers and Lithographers

196 ADELAIDE ST. WEST, TORONTO 1, ONT.

Telephone WAverley 2921-2-3

UNITED PAPER MILLS LIMITED

Wholesale Paper Merchants and Mill Agents

51-53 Wellington St. W. - TORONTO 1, CANADA

HAMILTON WAREHOUSE
129 Rebecca Street

LONDON WAREHOUSE
86-88 Carling Street

THE "CANADIAN LINE"

MADE-IN-CANADA BY CANADIAN WORKMEN

SEE THEM AT YOUR LOCAL STATIONERS

OFFICE and POCKET DIARIES
CALENDAR PADS - ACCOUNT BOOKS
COLUMNAR PADS and FORMS
DRAFTSMEN'S TRACING PADS

THE BROWN BROTHERS LIMITED

ESTABLISHED 1846

100 SIMCOE STREET

MONTREAL TORONTO VANCOUVER

BICYCLE and CONGRESS PLAYING CARDS

These and other famous brands known the world over are products of

INTERNATIONAL PLAYING CARD COMPANY, LIMITED
Windsor, Ontario

COLLETT - SPROULE BOXES LIMITED

"Paper Box Specialists"

127 Portland Street PHONE EM. 3-0284 Toronto 2B, Canada

Designers and Manufacturers

• SET UP BOXES • METAL EDGE BOXES • FOLDING CARTONS
• AUTOMATIC "SAFE-PACK" EGG CARTONS • ROUND FIBRE SCREW CAP MAILERS

"Advertising that pays"

• Practical Advertising Specialties •

RULERS YARDSTICKS PENCILS LEATHER GOODS
CALENDARS THERMOMETERS ETC.

ACME RULER & ADVERTISING CO. LIMITED 512 Rhodes Ave. Toronto 6, Ont.

THE WILSON-MUNROE CO., LIMITED

Wholesale Paper Dealers, Mill Agents, Bookbinders' and Boxmakers' Supplies

18-20 DUNCAN ST. - 17 DE CASTELNAU ST. E.
TORONTO, ONT. MONTREAL, P.Q.

Canadian
Veterinary Med. Assoc... 650
Warehousemen's Assoc'n.. 628
Weekly Newspapers' Ass'n 628
Welfare Council..... 624
Wheat Board..... 338
Wholesale Grocers' Ass'n. 629
Women's Aeronautical Corps..... 621
Women's Christian Temperance Union.... 629
Club of London..... 629
of New York..... 629
Press Club..... 629
Woodmen of World..... 629
Woollen Manufact's. Assn. 663
Writers Foundation..... 629
Youth Commission..... 629
Hostels Association.. 629
Canadians in British Parliam't. 275
Travelling Abroad..... 348
Canal Services, Dominion..... 334
Canals in Canada..... 365
Cancer Commission, Ontario.. 329
Sask..... 437
Foundation, B.C..... 369
Institute, B.C..... 369
National..... 652
Research, Ontario Foundation.. 399
Service, N.B..... 381
Services, Alta..... 360
Society, Canadian..... 621
Carbonic Acid Gas Tax..... 669
Carleton College, Ottawa..... 552
Cataloguers, Ont. Reg. Group. 446
Catholic Big Brothers..... 617
Church, Roman..... 466
Confederation of Labour. 644
Farmers' Union..... 612
Hospital Assoc'ns..... 640
Mutual Benefit Ass'n..... 629
Order Foresters..... 629
School Boards (*see Boards of Education*)
Societies in Quebec..... 638
Truth Society..... 629
Women's League..... 629
Cattle Breeders' Assoc'ns ... 610-1
Cattle, Customs..... 671
Caven Foundation..... 638
C.C.F..... 658
C.E.A. Research Council..... 622
Ceda, Inc..... 629
Cement Production..... 289
Censors, Theatre, Alta..... 359
B.C..... 368
N.B..... 380
N.S..... 387
Ont..... 392
Que..... 428
Sask..... 436
Census Division..... 333
figures, *see* Population
Centigrade and Fahrenheit.... 27
Central Mortgage and Housing Corporation..... 31
Standard Time..... 4
Certified Pub. Account'ts....534-5
Ceylon..... 280
Canadian Trade Commissioner in 331
Representative in London 274
U.K. High Comm's'r in... 275
Chambers of Agriculture..... 610
Commerce in Canada ...454-8
Outside Canada..... 458
Mines..... 458
Champlain Society..... 629
Channel Islands..... 281
Charlotte Co. Cottage Crafts.. 614
Charlottet'n School Trustees.. 595
Chartered Accountants..... 537
Banks.....29-64
Statistics.....285-6
Inst. Secretaries..... 629
Life Underwriters..... 646
Shorthand Reporters..... 630
Chemical
Industry, Society of..... 662
Institute of Canada..... 630
Cheque Stamp Tax..... 671
Chess Federation..... 630
Chicago, Can. Consul in..... 318
Chief Constables Assoc'n..... 630
Electoral Office..... 216
Justice of Canada..... 326
Child Health,
Quebec..... 426
Hygiene, Ont..... 393
Study, Univ. of Toronto.. 588
Welfare, Alta..... 361
B.C..... 367
N.B..... 381
N.S..... 388
Ontario..... 393
P.E.I..... 420
Sask..... 437
Children, Crippled, Societies.. 655
Children's Aid Societies 630
Chile, Consuls..... 351
Canadian Represen'n in.. 318
Embassy in Canada..... 350
Trade Commissioner in... 331
China, Canadian Represen'n in 318
Canadian Trade Commissioner in..... 331
Consuls..... 351
Decoration conferred by.. 302
Inland Mission..... 473
Embassy in Canada..... 350
Chinese Week..... 3
Chiropractic College..... 550
Chiropractors' Assoc'n
Canadian..... 649
Ontario..... 649
Dominion Council..... 649
Choirs.....651-1
Christian Commercial Men's Association..... 632
Christian Science in Can...470, 475
Christian Social Council..... 630
Chronological Cycles and Eras. 1
Church Army, The..... 466
Calendar.....1-3, 6
Councils.....630-1
of England in Canada.... 464
Churches of Christ..... 471
Adherents..... 475
Cigarette Papers, Tax on..... 669
Cigarettes, Tax on.....668, 669
Cigars, Taxes.....668, 669
Ciné-Photography Service, Quebec..... 424
Circulars, Postage..... 212
Cities, Largest in the World... 284
Cities & Towns, Populat'n.... 73
Cities, Towns, etc., Alta..... 364
B.C..... 371
Man..... 376
N.B..... 381
Nfld..... 386
N.S..... 389
Ont..... 409
P.E.I..... 421
Quebec..... 429
Sask..... 440
Weather at principal..... 25
Citizen's Advice Bureaux, Br. 279
Research Institute... 631
Citizenship and Immigration, Dept, of Dominion..... 316
Applications for..... 340
Branch..... 316
Council, Canadian..... 621
Registration Branch..... 316
Civic Employees Associations. 631
Civil Aviation Controller..... 333
Ministry, Gt. Britain. 270
Organization..... 283
List, King's..... 264
Service Associations..... 631
Commission, Dom... 317
N.B..... 381
N.S..... 389
Quebec..... 429
Commissioner,
B.C..... 366
Man..... 375
Ont..... 393
Federation of Canada 631
Classical Colleges in Quebec... 552
Clerks of Circuits, N.B..... 383
Counties, Ontario..... 402
Courts, Alta..... 362
Man..... 378
N.B..... 382
Nfld..... 386
N.S..... 391
Ont..... 403
P.E.I..... 421
Quebec..... 432
Sask..... 439
Crown, Man..... 378
N.S..... 391
P.E.I..... 421
Que..... 432
Districts, B.C..... 372
Division Courts, Ont..... 407
Municipal, Alberta..... 364
B.C..... 372
Manitoba..... 376
N.B..... 381
Newfoundland.... 386
Nova Scotia..... 389
Ontario..... 409
P.E.I..... 421
Quebec..... 429
Saskatchewan..... 440
Clerks of Peace, N.B..... 382
Ontario..... 404
Quebec..... 432
Townships, Ont. 412
Close Seasons..... 240
Clubs, Principal in Canada.. 460-3
Coal..... 331
Board, Dominion..... 331
Production..... 289
Coat-of-Arms, Canada..... 304
C.O.D. Postal Offices..... 88
Postal Service..... 214
Coffee Association..... 663
Collectors of Customs & Excise 325

College de l'Assomption..... 552
Bourget, Rigaud..... 553
of Art, Toronto..... 547
of Christ the King..... 573
of Dental Surgeons..... 634
Dominicain..... 573
of Education, Ontario.... 585
de Gravelbourg..... 554
Jean de Brebeuf..... 552
de Levis..... 553
de Loyola..... 552
de Montreal..... 553
of Optometry, Ont..... 554
of Pharmacy, Maritime... 560
of Physicians and Surgeons 648
Saint Alexandre..... 552
de Saint-Anne de la Pocatiere..... 553
Sainte-Marie, Montreal... 552
Ste. Anne, Church Point.. 554
de St.-Jean..... 553
de St. Laurent..... 553
du Sacré Coeur, Sudbury. 575
Seraphique..... 553
of Veterin'y Surg'ns, Que. 565
Colleges, Physicians and Surgeons. 648
Presbyterian..... 469
United Church..... 468
Collegiate Institutes, Ontario.. 593
Toronto..... 595
Colombia, Consuls..... 351
Can. Trade Com's'r. in... 331
Colonies, British..... 280
Colonies, Sec. of State for.... 267
Crown Agents for..... 271
Colonization Ass'n, Canada... 618
Dept. of Quebec..... 424
Columbia Coast Mission..... 367
Combine Clause, Customs.... 677
Combines Investigation Com.. 320
Comités Permanents des Maisons d'Enseignement Secondaire..... 628
Commerce, College of, Univ. of Saskatchewan.... 576
Dept. of Trade and, Dom. 330
Quebec..... 428
Commercial Agencies, Que.... 428
Attaché, U.S.A..... 349
Corporation, Canadian... 330
Papers, Postage..... 213
Travellers Assoc'ns..... 632
Commodity Prices Stabilization Corp..... 354
Commons (See House of)
Commonwealth of Australia... 280
and Empire..... 279
Conferences..... 273
Relations Office..... 267
Community Planning, Assoc. of Canada..... 632
Ont..... 398
Director, Sask..... 436
Consulant on Ont... 328
Welfare Council..... 632
Companions of Honour..... 294
Compass Variations..... 24
Composers, Authors, Assoc'n.. 632
Comptroller, Dominion..... 318
-General, B.C..... 368
Man..... 374
N.B..... 380
Revenue, Que..... 425
Concordia College, Edmonton. 554
Conferences, Evangelical..... 471
Imperial..... 273
Lutheran..... 471
Methodist..... 470
Seventh-Day Adventists.. 472
United Church..... 466
Confucians, number in Canada. 475
Congo-Belgian, Canadian Trade Commissioner in..... 331
Congregationalists..... 475
Congress, United States..... 538
Conjunctions, Planetary..... 8
Connaught Laboratories..... 587
Conseil Central des Ouevres... 638
Conseil d'Orientation Saguenay 457
Conservation, Chief Eng'r., Ont..... 398
of Wild Life..... 329
Conservative Associations.... 657
Conservatories of Music—
Eastern Townships..... 578
Halifax..... 555
Hamilton..... 556
Kitchener..... 556
McGill University..... 562
Montreal..... 554
Mount Allison..... 566
Regina College..... 577
Royal, Toronto..... 573
Royal Coll., Calgary..... 566
Univ. of Montreal..... 565
Univ. of Western Ontario. 592
Constables, High, Quebec..... 432
Constellations, Major.....20-23
Construction, Council, Nat'l... 652
Statistics..... 289
Consuls, Canadian Abroad.... 318
see Addenda
Foreign, in Canada..... 351
Continuation Schools, Ont.... 592
Control Office for Austria 270
Germany..... 270
Controller of Finances, Ont... 392
Revenue, Ont... 392
Cook Islands..... 282
Co-operative Commonwealth Federation..... 658
Credits Supervisor, Alta.. 359
Development, Sask..... 436
Director, N.B..... 380
Federel de Quebec..... 609
Societies..... 609
Union of Canada..... 632
Co-operatives.....632-3
Co-operatives Dept. Sask..... 436
Copper Production..... 299
Copyright, Canadian Law of.. 260
Copyright and Patent Office.. 330
Cornwall, Duchy of..... 265
Corporation des Agronome.... 610
Coroners, Quebec..... 433
Corporation of Profess'l Eng'rs. 635
Tax Revenue..... 291
Corps of Imp. Frontiersmen.. 633
Cost Accounts, Soc. of, Can. . 535
Cost of Living Index..... 241
Costa Rica, Consuls..... 351
Cotton Imports, Raw..... 289
Cotton Institute of Canada... 663
Council of Education, Que.... 426
Council for Soc. Serv., C. of E. 465
Counsellors-at-Law, U.S.A.... 527
Counties in British Columbia.. 370
New Brunswick..... 382
Nova Scotia..... 391
Ontario..... 402
Quebec..... 429
Country Planning, British.... 270
County Clerks, Ontario..... 402
Court Clerks, Man..... 378
N.B..... 382
N.S..... 391
Ontario..... 403
P.E.I..... 421
Court Judicial Districts... 405
Courts, B.C..... 370
Manitoba..... 378
N.B..... 382
N.S..... 391
Ont.....403-4
P.E.I..... 421
Saskatchewan..... 439
Engineers, Ont..... 396
Judges & Judic'l Officers, Ontario.....403-4
Municipalities, Que..... 431
Towns, Ont..... 404
Quebec..... 429
Treasurers, Ontario..... 404
of York Law Assoc..... 646
Court, Mining, Ont..... 397
Court Officials, Royal..... 264
Reporters, Man..... 378
Ont..... 404
Courts, Bankruptcy..... 533
Division..... 407
Prize..... 337
Courts & Judges, Dominion... 336
Judges, Officials, Alberta.. 362
B. Columbia..... 370
Manitoba..... 378
N.B..... 382-3
Newfoundland..... 386
N.S..... 390
Ontario..... 402
P.E. Island..... 421
Quebec..... 432
Sask..... 439
Yukon..... 443
Credit Institute, Canadian.... 550
Men's Assoc., Canadian.. 622
Unions.....64, 632-3
Alberta.... ...359, 633
N.B..... 380
Credit Union League (Que.) .. 633
Credit Unions
Ont., Inspector..... 398
Sask..... 436
see "Co-operatives"- Index
Criminal Invest'n Brch, Ont.. 392
Crippled Children, Societies... 655
Croatian Fraternal Union..... 633
Crops Production..... 289
Crown Agents for Colonies.... 271
Crown Attorneys, Manitoba.. 374
Ontario.... 404
Crown Corporations, Sask.... 439
Cuba, Consuls..... 351
Can. Representation in... 318
Canada Trade Com's'r. in. 331
Embassy of..... 350
Cumba Co-op. Health Services 633
Currency, Regulations re 348
Custodian Enemy Property... 330

Manufacturers of Boxes of Every Description

The Progress Paper Box Co. LIMITED

ESTABLISHED 1917

Folding Cartons Transparent Boxes Fancy Set-up Boxes

LADIES' & MEN'S HAT BOXES A SPECIALTY

31-37 Wellington St. East - Toronto, Ontario

Phones EM 4-3867-9656

Platemakers to the Lithographic Trade

Herold & Garbe Limited

Photo-litho work of every description, negatives and positives for photo composing, dot etching, colour proving.

690 King Street, West - Toronto 1, Ont.

EMpire 3-3557

QUALITY SERVICE

MANUFACTURERS OF FINE PRINTING PLATES

Toronto Electrotype

AND STEREOTYPE CO. LIMITED

122 ADELAIDE STREET WEST, TORONTO, ONT. EMpire 3-2374

TO GIVE YOU THE MOST COMPLETE ENVELOPE SERVICE

. . . *Economically*

MORE SIZES AND STYLES *by machine*

GAGE ENVELOPE

DIVISION OF W. J. GAGE AND COMPANY LIMITED

Customs, Addenda 773
Advertising Matter 676
Aircraft 680
Animals 682, 773
Australian Agreement 675
Automobiles 669
Baggage, etc. 669, 779
Board of, British 271
British 272
British Preferential ... 672, 773
Brokers, Dom. Assoc. of .. 632
List of 783-4
Cameras 669
Canada-West Indies Trade Agreement 674
Cash Discount 773
Cattle 773
Circuses 775
Coal and Coke 773
Collectors of 325
Combine Clause 677
Commercial Vehicles 776
Currency Certificate 776
Deer, etc. 773
Division, Dominion 325
Dogs 773, 778
Drawback 767-71
Dumping Clause 676
Duties, British 272
Enemy Origin, Goods of .. 675
and Excise Divisions 325
and Excise Officers Assoc. 631
Exporting Goods 725
Exports Prohibited 773
Firearms 773
Fish 677
Flying 773
Fowls 773
Funds 773
General Tariff 674
Geneva Trade Agreement 672
Gifts re Active Service ... 775
Gold Export 773
Goods Damaged 773
Horses, etc. 773
Lecture Material 780
Marking of Imported Gds. 677
Meaning of Terms 672
Most Favoured Nations .. 674
Motion Picture Apparatus 779
Musical Instruments 779
New Zealand Agreement .. 676
Officers' Association 631
Packages 772
Prepayment by Stamps ... 676
Procedure 775
Prohibited Goods 771
Proof of Origin 676
Refunds 774
Residents' $100 exempt ... 779
Returning Goods 775
Revenue 291
Sales Tax 670, 672
Sales Tax Exemptions 672, 780
Schedule "A" 675
Schedule "B" Drawback .. 767
Schedule "C" Prohibited Goods 771
Settlers' Effects 776
Ships and Ship Stores 770
Short Landed 776
Shows and Circuses 775
Sight Entries 775
Stage Properties 780
Sugar 675, 775
Tariff of 671

Customs,
Taxes, Special, on Wine, Spirits, etc. 671
Theatrical Scenery and Costumes 780
Touring Permits 776-8
Tourists' Outfits 778
Travellers' Baggage 779
Travellers' Samples 774
Travellers' Vehicles 776
United Kingdom Trade Agreement 672
West Indies Agreement ... 674
Cyprus 281
Czechoslovakia, Can. Representation in 318
Consuls 351
Decorations Conf. on Canadians 302
Legation in Canada 350
Czechoslovak Nat'l. Alliance .. 633

D

Dafoe, J. W. Memorial Foundation 638
Dairy Branch, Ontario 397
Commissioner, Alta 359
B.C. 368
Man. 374
Sask. 436
Council of Canada, Nat'l. 610
Director, N.B. 380
Farmers of Canada 609
Production 289
Products Board 315
Division, Dom. 314
Industry Com's'n Que. ... 426
School of Prov. of Que. 426, 544
Services, Director, N.S. ... 388
Dairymen's Associations 609
Dalhousie College and Univ. .. 554
Danish Legation 351
Dartmouth School Board 595
Daughters of Empire 640
of England 633
of Scotland 633
David Dunlap Observatory ... 24
Day, Solar 3
Daylight Saving Time 5
Days, names of 3
Deaconesses
Presbyterian Church 469
Deaf, Canadian Assoc. of 619
Nat'l Fraternal Society ... 653
Nat'l Society of 653
Ontario School for 577
Sask. School for 577
School, B.C. 577
Schools for 577
Winnipeg Day School for Deaf 577
Death Certificates, Britain 275
Certificates, Canada ..... (*See Registrar*)
Duties, Canada 221
Great Britain 271
Rates, Can. Provinces 277
World 277
Debt Adj. Board, Man. 374
Debt of Canada 287, 292
Since 1871 290
Declination, Magnetic 24
Decorations and Orders 294
from Foreign Gov'ts 302
Deer, Export of 773

Defence Council 321
Dept. of National 321
Medical Association 633
Ministry, British 266, 268
Permanent Joint Board on 339
Degrees, abbreviations of 539
Demobilization Expenditure ... 292
Denmark, Canadian Repres'n in 318
Consuls 351
Decorations conf. on Canadians 303
Legation of 351
Denominations, Religious 464
Dental Faculties, *See Universities.*
Organizations 633
Departmental Officials, British 266
Dominion 314
Provinces 358-443
Descent of Property, Ont. 242
Designs and Trade Marks 251, 254
Detroit, Canadian Consul in .. 318
Development, Dept. of
Planning and, Ont. 398
Resources &, Dominion 328
Dioceses, Church of England .. 464
Roman Catholic 466
Diplomatic Representation ... 318
Diplomatic Representatives
in Canada 349
of Canada, abroad 318
Disciples of Christ 471
Distances in Canada 83
via Trans-Can. Airlines .. 83
District Clerks, B.C. 372
Court Clerks, Ont. 407
Courts, Alta 362
Sask. 439
Engineers Dom. Pub. Works 328
Magistrates, Nfld. 386
Que. 434
Division Court Clerks Assoc. . 634
Ontario 407
Divorce Actions, Ont. 402
Court, N.B. 382
N.S. 390
Dogs, Customs 773, 778
Dominica 282
Dominical Letter 1, 3
Dominican Republic, Consuls . 353
Dominion Anglican Y.P.A. 634
Archives 327
Armorial Bearings 304
Assoc. of Chartered Accts. 537
Assoc'n. Fire Chiefs 634
Board Insurance Underwriters 634
Brewers Assoc. 634
Bureau of Statistics 333
Cabinet 304
of Canada 279, 304
of Canada Rifle Assoc. 634
Canals Employees Assoc. . 631
Chart'd Customs Brokers . 634
Coal Board 331
Commerc'l Travellers Ass . 632
Council of Professional Engineers 635
Debt Outstanding 287
Depts. of Government 314
Drama Festival 651
Educational Film Assoc. . 634
Elections Act 216
Electoral Districts 88, 306
Population 306

Dominion Finance..287, 290, 291-2
Fire Prevention Assoc.... 634
Forest Service..... 329
Government..... 304
Government Departments 314
Agriculture..... 314
Citizenship and Immigration..... 316
External Affairs..... 317
Finance..... 318
Fisheries 319
Insurance 319
Justice..... 320
Labour 320
Mines and Technical Surveys,..... 320
National Defence ... 321
Nat. He'th & Welfare 324
National Revenue... 325
Post Office 327
Public Works..... 328
Resources and Development 328
Secretary of State... 330
Trade and Commerce 330
Transport..... 353
Veterans' Affairs.... 335
Government Officials..... 314
Income Tax Staff Assoc.. 631
Marine Assoc..... 634
Ministry, Present..... 304
of New Zealand..... 280
Mortgage & Invest. Assoc. 634
Observatories..... 24, 321
Old Age Pensions.....324, 337
Parliament..... 306
Parliamentary Representation..... 311
Parliaments since 1867... 312
Prime Ministers since 1867 312
Railway Mail Clerks Fed'n 631
Status..... 279
Succession Duty Act..... 243
Trade 288
Water & Power Bureau.. 329
Wildlife Service..... 329
Dominions, British..... 279
Representatives in London 274
Don Valley Conservation Assoc..... 634
Doon School of Fine Arts..... 547
Doukhobors..... 475
Drainage Referees, Ontario... 392
Drama
Board, Alta..... 361
Dramatic Art, Conservatory of 554
Organizations..... 651
Drawback, Customs.....767-71
Drugless Practitioners, Ont.....399, 649
Drugs Divisions, Food &..... 325
Ducks Unlimited..... 634
Dumb, *See Mute.*
Dumping Clause, Customs.... 676
Duty, *see Customs.*

E

Earl, Canadian..... 294
Earth, Distance from Sun.... 5
Easter, dates for many years.. 6
Eastern
Grain Standards Board... 330
Rockies Forest Conservation Board..... 329, 360
Standard Time..... 4
Star, Order of..... 635
Eastern
Townships Conservatory of Music..... 578
Townships Settlement Society..... 635
Ecclesiastical Degrees 539
Feasts..... 1, 6
Provinces, Ch. of England. 464
R.C. Church... 466
Eclipses,
Planetary Conjunctions... 8
Sun and Moon..... 6
Ecole Apostolique Notre Dame 553
Sacre Coeur..... 553
Economic Advisory Board, Sask..... 438
Affairs Dept., Alta..... 361
Research Bureau, Que.... 428
Economies Cont'l, Gov't. Office 336
Ecuador, Consuls..... 352
Edinburgh University Assoc... 635
Edmonton Art Club..... 616
Civic Employees' Fed.... 631
School Boards..... 596
Edmunston Agricultural School..... 543
Education, Adult, Can. Assoc. 618
Ontario..... 654
Univ. of Man. 560
Association Acadienne d'. 616
Can. Francaise d'.... 616
Assoc'n. Canadian..... 622
Board of Christian, United Church.... 468
Board of Religious, Bapt't. 470
Church of England... 466
Boards of, in Cities..... 595
Canada-U.S. Committee.. 618
Childh'd, Can. Assoc. for. 619
College of, Ontario..... 585
Univ. of Sask..... 576
Council, Quebec..... 426
Department, Alta..... 359
B.C..... 367
Man..... 374
N.B..... 380
Newfoundland 385
N.S..... 388
Ontario..... 397
P.E.I..... 420
Quebec..... 425
Sask..... 336
Ministry, British..... 266
Educational Assoc., Manitoba. 647
Ontario.. 654
Workers.. 654
Institutions..... 543
Publishers' Assoc..... 635
Egypt, Can. Trade Com's'r in. 331
Elections Acts, Dom., etc 216
Electoral Districts, Dom.. 88, 306
Officer, Chief.....216, 316
Electors' Qualifications..... 216
Electric Power Com'sn., N.B. 381
Ont. 399
Electrical Association, Can. 622, 629
Employers' Association... 641
Manufacturers Assoc..... 622
Measures..... 29
Utilities, Association of Municipal..... 616
Electrification Com'sn., Que., Rural..... 426
Electricity Board, Quebec.... 427
Elements of Solar System.... 5
Elizabeth Fry Society..... 626
Elks, Order of..... 635
Embassies in Canada, Foreign. 349
Abroad, Canadian..... 318
Emigration Society, British Dominions 618
Supt. of European..... 317
Emmanuel College, Saskatoon. 555
Toronto..... 589
University of.. 555
Empire and Commonweath... 279
Empire Clubs..... 635
Conferences..... 273
Day..... 1
League of the..... 646
Press Union..... 635
Society, Royal..... 660
Employees' Associations..... 631
Employees in Manufacturing.. 289
Employment Offices, Que.... 425
Service, National..... 320
Enemy Goods, Customs..... 675
Property, Custodian of .. 330
Engineering Branch
Div'n. Resources & Development..... 329
Institute of Canada..... 635
Engineers, Assoc. of Profess'l.. 635
Am. Inst. of Electrical... 613
Am. Society of Mech'l.... 613
Canal, Dominion..... 334
County, N.S..... 388
Ontario..... 396
Dom. Council of..... 635
Examiners of Operating, Ontario..... 396
Forest, Society of..... 627
Highway, Ontario..... 396
Highway Branch, Man... 374
N.B.... 380
N.S.... 388
Highways, Sask..... 436
Marine, Dept. Transport. 335
Mechanical..... 613
Professional..... 635
Public Works, Alta..... 361
B.C..... 369
Dom..... 328
Man..... 374
N.B..... 380
Nfld..... 386
N.S..... 388
Que..... 425
Engineers, Radio Aviation 334
Road, Que..... 428
England, Bank of..... 271
Sovereigns of..... 265
English Speaking Union..... 635
Ensign, Blue, use of..... 345
Red, use of..... 345
R.C.A.F..... 346
White, use of..... 345
Entomological Society, Ont... 635
Epact..... 1, 3
Ephemeris of Sun..... 19
Epochs..... 1
Equivalent Ranks Armed Serv. 345
Estates Duty, Canada....243, 327
Great Britain.. 271
Intestate, Ontario..... 242
Etchers, Society of..... 615
Europe, Colonies in..... 280
European Economic Co-operation..... 318
Evangelical Association..... 475
Evangelical Church..... 471

Evangelical Lutheran Church. 471
Seminary..... 590
Evangelical Union of South America..... 472
Evangelism,
Board of United Church.. 468
Presbyterian Church. 469
Evening Stars.....20-23
Examining Boards, Man..... 375
N.S..... 389
Ont..... 396
Quebec.... 425
Excess Profits Tax,
Canada..... 219
Revenue..... 293
Exchange Conservat'n Act.... 680
Exchange Control B'd, *see Foreign*
Fund Order, 1940..... 30
Quotations..... 463
Regulations *see Foreign*
Exchequer, British..... 266
Exchequer Court, Dom..... 336
Excise and Cust. Bd., Gt. Bt. 271
Division.... 325
Excise, Beer, Malt, etc..... 670
Collectors of..... 325
Officers' Association..... 631
Revenue..... 293
Tax Canada, on Tobacco, etc..... 671
Taxes and Regulations... 669
Executive Council, Alberta... 358
B.C..... 366
Dominion..... 304
Man..... 373
N.B..... 379
Nfld..... 384
N.S..... 387
Ontario..... 392
P.E.I..... 420
Quebec..... 422
Sask..... 435
Executives' Corp., Internat'l.. 537
Exhibition Comm'n., Can. Gov 331
Exhibitions and Fairs..... 635
Canadian Assoc. of..... 635
Canadian National..... 636
Provincial Associations... 636
Expenditures, Canada.....287,292
Defence..... 292
Experiment Stations, Forest,
Dominion..... 329
Horticultural..... 398
Experimental Farms Service.. 314
Farm, Western Ont.... 398
Exported Goods, Drawback... 750
Exporters Assoc., Canadian... 622
Exporting Goods..... 755
Export
Credit Dept., British..... 270
Credits Ins. Corp..... 331
Study Clubs..... 624
Trade Enquiries..... 636
Exports and Imports.....288, 290
Exports, Regulations re..... 346
Express Companies in Canada. 78
External Affairs, Dept. of.... 317

F

Factory Inspection, B.C..... 368
N.B..... 381
N.S..... 389
Ontario..... 395
Quebec..... 425
Sask..... 436
Fahrenheit and Centigrade.... 27
Failures, Bank..... 29
Fair, Can. Intern'l. Trade.... 635
Fair Wage Board, Man..... 374
(see also Minimum Wage B'd)
Fairs & Exhibitions..... 635
Falkland Islands..... 282
Family Allowances Act..... 324
British..... 270
Division..... 325
Regional Directors. 325
Welfare Society, B.C..... 630
Farm Credit Bureau, Que..... 426
Help Service, Man..... 374
Loan Board, Canadian... 337
Farm Loan Branch, Sask..... 436
Production..... 289
Products Marketing B'd, Ont..... 398
Radio Forum..... 652
Rehabilitation Act..... 315
School, Quebec..... 426
Farmers' Creditors Arrangem't Act..... 338
Farmers' Associations..... 609
Union of Alberta..... 636
Farms, Experimental, Dom... 314
Feasts, Ecclesiastical..... 1, 6
Federal District Commission.. 337
Parliament Representation 311
Federated Assoc. Letter Car's. 631
Pub. Works Employees... 632
Federated Women's Institutes. 636
Federation of Auto Dealers... 637
Canadian Artists..... 615
Catholic Scouts..... 617
des Ligues du Sacre-Coeur 638
of Women Teachers..... 628
Federations of Agriculture.... 609
of Teachers..... 628
Ferry Services..... 82
Festivals, Fixed and Movable. 1, 6
Field Crops..... 289
Fiji..... 282
Film Assoc., Dom. Educ'l.... 634
Board, National..... 339
Sask..... 438
Censorship, Quebec..... 428
Commissioner, Ottawa... 339
Institute Canadian..... 622
Finance Department, Dom... 318
Statistics, Dominion....287-93
Finland, Can, Representat'n in 318
Consuls..... 352
Legation of..... 351
Fire Chiefs, Dominion Assoc'n. 634
Fire Commissioner, Quebec... 425
Sask..... 436
Marshal, B.C..... 368
N.B..... 381
Ontario..... 392
P.E.I..... 420
Marshals, Assoc. of Can'. 616
Prevention Association... 634
Firearms, Customs Reg's..... 773
Fish..... 677
and Game Supts., Alta.... 360
Fisheries,
Council of Canada..... 637
Director, Man..... 375
N.B..... 381
N.S..... 389
Dept., B.C..... 367
Dominion..... 319
Quebec..... 427
Fisheries
International Commiss'n. 319
Pacific Salmon Comm'n.. 319
Ministry, British..... 268
Prices Support Board.... 319
Production..... 289
Research Board..... 319
Supervisor, Sask..... 438
Fishery Regulations..... 240
Fixed and Movable Festivals.. 1
Flags Flown in Canada..... 345
Florists' Association..... 612
Flying Clubs Association..... 660
Food and Drugs Divisions.... 325
Ministry of, British..... 269
Mission, British..... 354
Forces Help Society..... 614
Foreign Consuls in Canada... 351
Exchange Control
Board..... 339,346
Import Control..... 672
Quotations..... 463
Regulations re Imp'ts and Exports.... 346-7
Regulations re Travelling..... 348
Govt. Representatives.... 349
Office, British..... 267
Publishers..... 785
Trade Commissioners.... 331
Service..... 331
Forest Conservation Board, Eastern Rockies....329, 360
Engineers, Can. Soc. of... 627
Experiment Stations..... 329
Fire Patrol, Nfld..... 385
Protection Service, Que... 427
Service, Dom..... 329
Forests, Dept of, B.C..... 368
Ont..... 396
Quebec..... 427
Director, Sask..... 438
Minister, N.S..... 389
Forester, Chief, B.C..... 368
N.B..... 380
Foresters, Ancient Order..... 613
Canadian Order..... 625
Catholic Order..... 629
Independent Order..... 640
Regional and District, Ontario..... 396
Forestry Assoc., Canadian.... 622
Director, Alta..... 360
Director, Man..... 375
Director, Newfoundland.. 385
Faculties (*see Universities*)
Service, Dominion..... 329
Forms of Address..... 301
Bishops.....464, 466
Judges..... 303
Fort William Bd. of Education. 596
Foundation for Advancement of Pharmacy..... 656
Foundations..... 637
France, Can. Representat'n in. 318
Consuls..... 352
Decorations conferred on Canadians..... 303
Embassy in Canada..... 350
Trade Com's'r. in..... 331
Franchise Qualifications..... 216
Franklin, District of..... 444
Fraternal Societies..... 235
Fredericton Art Club..... 616
B'd. of School Trustees... 596

Freemasons, Grand Lodge of.. 647
Free Methodist Church..... 470
Freight Carried..... 290
French-Canadian Societies.... 638
French Speaking Physicians
Association..... 649
Friends, Society of..... 474
Frontier College..... 555
Frost, low points, cities..... 25
Fruit Branch, Ontario..... 397
Growers Associations..... 609
Measures & Regulations.. 26
and Vegetable Division... 315
Fuel, Ministry of, Gt. Britain. 269
Funded Debt..... 341
Fur Bearing Animals, Assoc.
for Protection of..... 616
Farm, Quebec..... 426
Furs, Taxes on..... 670

G

Gage Institute..... 653
Gallon, Imperial and U.S.A... 26
Gambia... 281
Game Commissioner, Alta.... 360
B.C..... 368
Sask..... 438
Export Act..... 240
and Fisheries Dept., Que. 427
Director, Man..... 375
Laws, where to write..... 240
Warden, N.B..... 380
Gaolers, Ontario..... 393
Gaols, Inspector of Manitoba . 374
Garter, Order of..... 300
Gas Association, Can..... 623
General Accountants' Assoc... 537
Assembly, Presby. Church 468
Staff, Canada..... 322
Chief of, British..... 267
Tariff, Customs..... 671
Geneva Trade Agreement 672
Geodesist, Dominion 321
Geographical Branch, Dom... 321
Names Board..... 319
Geological Branch, Ont..... 396
Survey of Canada..... 321
Surveys, Quebec..... 425
Geologist, N.B. 380
Germany, Can. Milit'y Mis. in 318
Can. Consulate in 318
Can. Trade Comm'r in... 331
Control Office for (U.K.) . 270
West..... 352
Gibraltar..... 281
Gideons, The..... 632
Gift parcels overseas, regulat'ns 214
Girl Guides Association..... 638
Catholiques..... 639
Glace Bay School Commis's... 596
Glassware, Tax on 710
Gold Coast, Colony..... 281
Gold Commissioners, B.C..... 369
Production..... 289
Reserves 30
Golden Number..... 1, 3
Golf Associations in Canada.. 639
Clubs in Canada..... 460
Greenkeepers Assoc'n.... 639
Government Agents, B.C..... 372
Dominion..... 304
Officials, Dominion..... 314
Provincial....358-443
Representatives, Foreign.. 349
Office Economies Cont'l... 336
Governor-General, Flag of.... 345
and Staff..... 304
Governors-General of Canada. 312
Grain Commissioners, Bd. of.. 330
Grain Research Lab., Dom.... 330
Grain Standards Boards..... 330
Graphic Art, Can. Society of.. 614
Graphic Arts Assoc'n., Toronto 663
Gravelbourg College..... 554
Great Britain, Kingdom of.... 279
Government..... 266
Sovereigns of..... 265
Greece, Can. Represent'n in .. 318
Canadian Trade Commissioner in..... 331
Decorations conf. on Canadians..... 303
Greek Church.....472, 475
Consuls..... 352
Embassy in Canada..... 350
Grenada..... 282
Gregorian Calendar..... 1, 2
Guardian, Official, B.C..... 371
Ont..... 402
Sask..... 435
Alta. 358
Guatemala
Can. Trade Comms'r. in. 331
Consuls..... 352
Guernsey..... 281
Guiana, British..... 282
Trade Comm'r in Canada 349
Guild of Composers..... 651
N.B. Craftsmen..... 615
Guides Catholiques..... 638
Gyro International..... 639

H

Hadassah Organization..... 642
Haiti, Consuls..... 352
Halifax Conservatory of Music. 555
Ladies' College..... 556
Music Organizations..... 650
School Commissioners.... 596
Schools for blind and deaf. 577
Hamilton Art Gallery 452
Board of Education..... 596
Conservatory of Music... 556
Hillfield School..... 556
Mun'p'l Employees Union 631
Separate School Board... 596
Handicrafts Guild, Almonte... 615
Canadian..... 614
Mt. Allison..... 615
Harbours Board, National.... 335
Hard of Hearing, Nat. Soc. of
Deaf and..... 653
Harmony Male Choir..... 651
Hart House 578
Theatre..... 652
Harvey Perrin, Choir..... 651
Havergal College..... 556
Headmasters' Association..... 628
Headmistresses, Assoc. of..... 628
Health of Animals Div., Dom. 315
Dept. of, B.C..... 367
Dominion..... 324
Manitoba 375
N.B..... 380
Newfoundland..... 385
Nova Scotia 388
Ontario..... 394
P.E.I..... 420
Quebec 426
Sask 436
Health
Educ'n. Univ. of B.C..... 550
Tor..... 588
League..... 639
Ministry of, British..... 266
Services Board, Sask. ...436-7
Unit Inspection, Quebec.. 436
Directors, Ontario... 394
and Welfare Dept., Dom. 324
Heating Contractors' Assoc... 652
Hegira, Calendar of..... 2
Henry George Society..... 639
Hierarchy, The (Roman)..... 466
High Commissioner, Canadian,
in Australia 318
in India..... 318
in Ireland..... 318
in London.....274, 318
in New Zealand..... 318
in Pakistan 318
in South Africa..... 318
for United Kingdom..274, 349
Commissioners in London. 274
for Australia 318, 349
for India.....318, 349
for Ireland 318, 349
for New Zealand.318, 349
for Pakistan.....318, 349
for South Africa .318, 349
Constables, Quebec..... 432
School Boards of Ontario,
Associated..... 661
High Schools of Montreal.... 598
Ontario..... 593
Quebec..... 570
Toronto..... 601
Other Cities..... 595-603
Highway Board, Alta. 361
Branch, N.B..... 365
Construct'n Safety Assoc. 641
Department, N.S..... 388
Ontario..... 396
P.E.I..... 420
Saskatchewan..... 436
See also Roads
Hillfield School 556
Historic Monuments Commission, Quebec..... 428
Parks, Dominion..... 328
Sites Board, Dominion... 328
Historical Assoc. Canadian.... 623
Association, Railroad 627
Societies, Various..... 623
Hockey Assoc., Can. Amateur. 613
Holidays, Public Statutory..1, 216
National, Foreign..... 15
Holmes Memorial School..... 578
Holstein-Friesian Assoc..... 611
Holy Heart Seminary, Halifax. 556
Home Industries, Cape Breton 614
Home Office, British..... 267
& School Federation..... 623
Honduras, British..... 282
Consuls..... 352
Hong-Kong, Can. Trade C'r. in 331
Colony..... 281
Honours and Decorations..... 294
See Addenda
Granting of..... 300
Honourable, use of title..... 301
Horticultural Associat'n, Ont.. 610
Branch, Quebec..... 436
Experiment Sta. 398
Federation, Quebec..... 610
Council, Canadian..... 609

Horticulturist, Dominion..... 314
Provincial, B.C..... 368
N.B..... 380
Hospital Associations..... 639
Care, Plan for, Ontario... 640
Hospitals, Alta..... 360
B.C..... 367
Dept. Veterans' Affairs... 335
Manitoba.....375-6
N.B..... 381
Newfoundland (Supts.)... 385
N.S..... 389
Ontario..... 394
P.E.I..... 421
Quebec..... 426
Sask..... 437
Hotel Assoc. of Canada..... 640
Provinces..... 640
House of Assembly
(*See Legislative Assembly*)
House of Commons, British
.....266, 270
House of Commons, Canada.. 306
See Addenda
Officers of..... 319
Petitions to..... 312
Salaries..... 309
Representation.. 311
Lords, British 266
of Representatives, U.S.A. 538
Household, His Majesty's..... 264
Housing Corp., Cent. Mtge. & 31
Hull School Boards..... 597
Humane Assoc., Royal Can... 660
Humane Societies..... 655
Humanities Research Council. 640
Hume Cronyn Observatory... 24
Hungarian Interests (Consular) 352
Huron College..... 556
Huronia Tourist Association.. 620
Hydraulic Resources, Dept.,
Quebec..... 427
Hydro-Electric Com., Quebec. 427
Power Com. of Ontario.. 399
Hydrographic Survey, Dom... 321
Hygiene, Laboratory of, Dom. 324
School of,
University of Montreal. 565
University of Toronto.. 587

I

Iceland, Canadian Repres'n in 318
Consuls..... 352
Legation of..... 351
Immigrant Aid, Jewish..... 642
Immigration, Dept. of Citizenship and Dom. Dept.
Man..... 374
Director, Ont..... 398
Regulations, U.S.A..... 348
Salvation Army..... 473
Staff Association..... 632
Imperial Conferences..... 273
Frontiersmen..... 633
General Staff..... 267
Measure..... 26
Order, Daughters of
Empire..... 640
Preference, British..... 272
Reply Coupons (Post.)... 215
Service Order..... 298
Import Control.....672
Import Div., Trade & Com... 330
Duties, British..... 272
Restrictions 672
Taxes, Special..... 669
Import Trade Enquiries..... 636
Imports and Exports.....288, 290
Imports, Regulations re..... 346
Income Tax
Act, Canada..... 219
Division, Dominion..... 326
Great Britain..... 271
Payers Association..... 640
Revenue..... 291
Staff Association..... 631
Income Tax Act..... 219
Exemptions..... 219
Payment..... 219
Returns..... 219
Independent Order Odd Fell'a. 640
of Foresters..... 640
Public Account'ts Assoc.. 537
Index of Advertisers..... 838
Cost of Living..... 241
Wages..... 290
India..... 280
Can. High Com's'r. in.... 318
Can. Trade Com's'r. in... 331
High Commissioner for318, 349
Gov't. Trade Com's'r.... 349
Representative in London. 274
India Supply Mission in U.S.A. 354
U.K. High Com's'r. in.... 275
Indian Affairs Branch..... 316
Agents, Dominion..... 316
Empire, Order of..... 301
Health Services..... 324
Organizations, Canada... 641
Industrial Accident Prev. Ass.. 641
Accountants Societies.... 535
and Development Council 641
Defence Bd..... 333
Designs (Act)..... 254
Development Bank..... 30
Board, Alta..... 360
Man..... 375
Dept., Sask..... 436
Farms, Ontario..... 393
Health Division..... 324
Hygiene, Director, Man.. 375
Division, Ont..... 394
Division, Que..... 426
Refuges, Ontario..... 393
Relations, Bd. of, Alta... 359
B.C.... 368
Director, Dom..... 320
Inst. Univ. of Tor... 588
Research, Univ. of Alta... 546
Schools, B.C..... 368
Ontario..... 393
Quebec..... 571
Standards Officer, Ont... 395
Industry, of, Man..... 375
Dept. of Labour &, Alta.. 359
B.C..... 368
N.B..... 381
N.S..... 389
Industry and Labour B'd., Ont. 396
Infant Mortality 77
Infirm, Homes for, Sask..... 438
Information Department,
United Nations..... 283
Bureau of, N.B..... 381
Director of, Ont..... 399
Office. U.K.....270, 354
Services in N.Y., British.. 354
Inheritance Taxes..... 243
Inland Revenue Bd., British.. 271
Insane Division, Quebec..... 426
Inspector-General, Banks..... 318
Inspectors,
Education, Que..... 426
Factories, etc., B.C..... 368
N.B..... 381
N.S..... 389
Ontario..... 395
Sask..... 436
Health, Newfoundland... 385
Quebec..... 426
Indian Agencies..... 324
Insurance, Ontario..... 397
Labour Dept., Ontario. 395-6
Labour Dept., Quebec.... 425
Legal Officers, Alta..... 358
B.C..... 367
Man..... 374
Ontario..... 392
Sask..... 435
Mines, Alta..... 360
N.S..... 388
Ontario..... 397
Post Office..... 327
Prisons, Quebec..... 434
Radio..... 334
Schools, Alberta..... 603
Health..... 361
B.C..... 604
Manitoba..... 604
N.B. (Supts.)..... 604
N.S..... 604
Nfld..... 604
Ontario..... 605
P.E.I..... 606
Quebec..... 607
Sask. (Supts.)..... 607
See also Superintendents.
Steamship 335
Institut Agricole d'Oka..... 544
Canadien de Quebec..... 642
Canadien-Francais
d'Ottawa..... 642
Pie XI..... 565
Scientifique Franco-Can.. 565
Institute of Accredited Public
Accountants..... 537
Chartered Accountants .. 537
Secretaries 629
Chartered Life Underwriters..... 646
of Child Study..... 588
of Industrial Relations... 588
of Internal Auditors..... 537
International Affairs..249, 624
Mediaeval Studies..... 582
of Professional Town
Planners..... 642
Institute of
Public Administration of
Canada..... 642
Public Affairs (Dalhousie). 555
of Radio Engineers..... 642
Textiles..... 593
Institutes of Agrologists....609-10
Chartered Accountants... 537
Insurance Accountants' Assoc. 624
Brokers' Assoc. of Que... 642
Commission, Unemployment..... 320
Companies.....220-40
with prov. license ... 236
Dept., Dominion..... 319
Ontario..... 397
Export Credits..... 331
Institute of Ontario..... 642
Ministry, Gt. Britain.... 270

Insurance Parcel Post..... 213
Underwriters, Dom. Board 634
Interest on National Debt.... 292
Table for Computing..... 463
Interior Lumber Mfrs. Assoc... 642
Intermediate Agri. School, Que. 544
Intermediate Schools, Quebec. 571
International Account'ts Corp. 537
Affairs, Can. Inst. of..... 624
Royal Inst. of..... 271
Air Transport Assoc..... 642
Bible Students..... 475
Chamber of Commerce... 458
Civil Aviation Org'z'n.... 283
Fisheries Comm'n..... 319
Geographical Union..... 642
Joint Commission..... 319
Labour Organization..... 285
Railway Brotherhoods ... 645
Reply Coupons (Postage). 215
Salmon Fisheries Comm.. 319
Intestate Estates, Ontario.... 242
Inventions, *see Patents*
Investment Comp's, Defunct.. 70
Dealers' Association..... 642
Ireland, Can. Trade Com's'r in. 332
High Com's'r in 318
Embassy in Canada..... 350
Irish Protest't Benevol't Soc.. 642
Historical Society of Canada 642
Irrigation, Director, Alta..... 359
Island Arts & Crafts Society.. 615
Isle of Man..... 281
Israel, Consuls 352
Italy, Can. Representation in. 318
Can. Trade C'r. in..... 332
Consular Rep's..... 352
Embassy of..... 351

J

Jails Saskatchewan..... 438
Jamaica..... 282
Can. Trade Com's'r in.... 332
Japan, Liaison Mission in.318, 332
Jersey..... 281
Jesuit Seminary, Toronto..... 573
Jewish Calendar..... 2, 3
Era..... 1
Immigrant Aid Society... 642
National Fund..... 642
Population..... 475
Societies..... 642
Synagogue.....474-5
John Howard Societies..... 626
Joint Advs'y, Board on Defence, Permanent..... 339
Council of Pub. Service, Dominion..... 338
Mining Associations..... 643
Joliette Seminaire..... 552
Jubilee Guilds..... 643
Judge Advocate-General..... 322
Judges, Admiralty Division... 336
Alberta..... 362
British Columbia..... 370
Exchequer Court..... 336
Forms of Address..... 303
Manitoba..... 378
New Brunswick..... 382
Newfoundland..... 386
Nova Scotia..... 390
Ontario..... 402
P.E.I..... 421
Quebec..... 432
Salaries of..... 337
Saskatchewan..... 439
Supreme Court, Canada.. 336
Yukon & N.W.T..... 443-4
Judicial Com't'ee, Privy C'nc'l. 274
Districts, Alta..... 362
B.C..... 370
Man..... 378
Newfoundland..... 386
N.S..... 391
Ont..... 402
Sask..... 439
Salaries..... 337
Julian Calendar..... 2
Period..... 1, 3
Junior Chamber of Com..... 457
Investm't Dealers Ass'n.. 643
Red Cross Society..... 627
Jupiter..... 5, 20-23
Justice, Departm't of, Dom... 320
Yukon..... 443
Juvenat des Redemptorists... 553
Juvenile Court Judges, Can. Council of..... 621
Newfoundland..... 386
Courts, Alta..... 363
B.C..... 370
Man..... 379
N.B..... 382
N.S..... 390
Ontario..... 405
P.E.I..... 421
Quebec..... 432
Yukon..... 443

K

Keewatin, Prov. Dist. of..... 444
Kemptville Agric. School..... 544
Kenya Colony..... 281
King and Royal Family..... 264
Kings of England..... 265
King's Birthday.....1, 15
Civil List..... 264
College, Halifax, N.S..... 556
College School, Windsor.. 556
Daughters & Sons..... 643
Household..... 264
Printer, Alta..... 361
B.C..... 366
Dominion..... 327
Manitoba..... 375
New Brunswick..... 380
Ontario..... 393
Quebec..... 425
Sask..... 438
Private Secretary..... 264
Privy Council..... 312
Kingston Board of Education. 597
Kinsmen Clubs..... 616
Kitchener Board of Education. 597
Conservat'y of Music.... 556
Kiwanis Clubs in Canada..... 643
Music Festival Assoc..... 651
Knighthood, Orders of..... 300
Knights Bachelor, Canadian.. 294
Knights of the Air, Canadian. 621
of Columbus..... 643
of Pythias..... 643
of the Red Cross of Constantine..... 648
Knox College..... 556

L

Labour Board, Manitoba..... 374
Dept., Alta..... 359
B.C..... 368
Dominion..... 320
Manitoba..... 374
New Brunswick..... 381
Newfoundland.....385
Nova Scotia..... 389
Ontario..... 395
Quebec..... 425
Sask..... 436
and Industry Bd., Ont... 396
Legislation, Assoc. of Administrators of.. 618
Labour Ministry, British..... 269
Organization, International..... 285
Organizations, Canada... 644
-Progressive Party..... 658
Relations Board B.C..... 368
Dom.... 320

C. PERCY ROBERTS
Chartered Accountant
J. P. LANGLEY & CO.
905 Bank of Montreal Building Toronto, Ontario

Labour Relations Bd. Man ... 375
N.B..... 381
N.S..... 389
Ont..... 396
Que..... 425
Sask.... 436
Officer, Alta..... 359
Newfoundland 385
Labrador (*see* Newfoundland)
Lacrosse Association..... 613
Ladies' Golf Associations..... 639
Morning Musical Club ... 651
Lakefield Preparatory School.. 556
Lakehead Technical Inst..... 593
Land Mortgage Assoc., of Sask 634
Registry Offices, B.C..... 368
Registrat'n Dist's., Alta. 363
Sask. 440
Surveyors Associations... 645
Titles Districts, Man.... 379
N.W.T. and Yukon .443-4
Offices, Ont..... 402
Lands Branch Dom..... 329
Department, Alberta..... 360
B.C..... 368
Dominion..... 329
Man. (Director)..... 375
N.B..... 380
N.S..... 389
Ontario..... 396
Quebec..... 427
Director, Manitoba..... 375
and Mines Dept., Alta... 360
N.B..... 380
Parks & Forests Branches 329
Public, P.E.I..... 420
Registration Districts,
Alta..... 363
B.C..... 368
Sask..... 440
Services, Dominion..... 329
Titles, Offices, Ontario.... 402
Registrars, Alberta... 363
Manitoba..... 379
Yukon and N.W.T..443-4
Landscape Architects, Can.
Society of..... 628
Largest Cities of World..... 284
Last Post Fund..... 645
Latter Day Saints, Church of.. 473
Laurentian Forest Prot. Assoc. 645
Laval Normal School, Quebec. 556
University, Quebec..... 556
Law Firms in Canada..... 476
List, Alberta..... 476
British Columbia.... 479
British and Foreign.. 531
Foreign..... 531
Manitoba..... 483
New Brunswick..... 487
Newfoundland..... 488
Nova Scotia..... 488
Ontario..... 490
P.E. Island..... 513
Quebec..... 513
Saskatchewan..... 524
U.S.A..... 527
Yukon & N.W.T.... 527
Law Officers, British..... 270
Law School, Dalhousie..... 554
Laval 557
Manitoba..... 560
McGill..... 561
New Brunswick..... 567
Osgoode Hall..... 568
Law School, Univ. of Alta.... 546
Univ. of B.C..... 548
Univ. of Montreal... 563
Univ. of Ottawa..... 568
Univ. of Sask..... 576
Univ. of Toronto.... 586
Law Societies..... 645
Law Society of Alberta..... 646
B.C..... 646
Man..... 646
P.E.I..... 646
Saint John..... 646
Sask..... 646
Upper Canada..... 646
Laymen's Council, Ch. of Eng.. 466
League of the Empire..... 646
League of Nations North
American Indians..... 641
Lebanon, Consuls..... 352
Leeward Islands..... 282
Legal Correspondents Abroad. 531
Directory..... 476
Weights and Measures... 26
Legations, Foreign in Canada. 349
Legations to Foreign Gov'ts... 318
Legion, Canadian..... 624
Legislative Assembly, Alberta. 358
B.C..... 366
Manitoba..... 373
N.B..... 379
Newfoundland..... 384
N.S..... 387
Ont..... 392
P.E.I..... 420
Quebec..... 422
Sask. 435
Council, Quebec..... 422
Counsel, Ont..... 402
Leslie Bell Singers..... 652
Lethbridge Public School B'd. 597
Letter Carriers, Fed. Assoc. of. 631
Rates..... 210
Levis, College de..... 552
Liaison Missions..... 318
Liberal Associations..... 656
Liberal Federation, National.. 656
Liberian Consul..... 352
Libraries, in Canada..... 445-51
Library Associat'ns in Canada. 445
Commissions..... 445
of Parliament..... 320
Schools..... 446
Licenses, Game and Fishing... 240
Liquor..... 218
Sales Tax..... 670
Liechenstein Interests,
Consular..... 352
Lieut.-Governors of Provinces. 355
Life Assurance Statistics..... 290
Life Insurance Co, of Alberta. 362
Institute 646
Officers Association.. 624
Life Underwriters Associations. 646
Lighters, Tax on..... 669
Lighthouse
Lights, Supts. of, Dominion... 335
Ligue Catholique Feminine, La. 638
du Cinema, La..... 638
du Dimanche, La..... 638
du Sacre Coeur..... 638
Lions Clubs in Canada..... 646
Liquor Board, Sask..... 438
Commission, Man..... 374
N.S..... 389
Que..... 428
Liquor
Com's'n's, Can. Assoc. of. 619
Control Board, Alta..... 362
B.C..... 368
N.B..... 381
Newfoundland..... 385
Ontario..... 393
Liquor
Control in Canada..... 218
Licence Board 393
Licensing Board, Man.... 374
Live Stock Associations..... 609
Commissioner, Alta.. 359
B.C..... 368
Manitoba..... 374
Ontario..... 397
Sask..... 609
Director, N.B..... 380
Division, Dominion.. 315
on Farms..... 289
Records, Can. Nat'l.. 610
Living, Cost of..... 241
Loan and Trust Branch, Ont.. 397
Loan Board, Can. Farm..... 337
Companies, Defunct..... 71
in Canada..... 65
Loans, Chartered Banks..... 31
Commissioner, Ontario... 392
Dominion, Outstanding... 341
to Other Governments.... 287
Provinces..... 287
Victory..... 341
War..... 341
Local Gov't Board. Sask..,438, 440
Districts, Man.. 377
Lockouts, Number of..... 290
London Board of Education... 597
Little Theatre..... 651
& Middlesex Historical
Society..... 623
Lord Great Chamberlain..... 270
Lord Roberts' Workshop..... 637
Lord's Day Alliance..... 647
Lords, House of..... 266
Lorne Park College..... 559
Lower Canada College..... 559
Loyal Orange Association..... 647
Order of Moose..... 647
True Blue Association.... 647
Loyola College, Montreal..... 552
Lumbermen's Assoc. Canad'n. 624
Safety Association..... 641
Luther College, Regina..... 559
Theological Seminary.... 559
Lutheran Bible Instit., Sask... 577
Churches in Canada..... 471
College, Camrose..... 550
Regina..... 559
Saskatoon..... 559
Population..... 475
Seminary Waterloo..... 590
Luxemburg Consul..... 352
Can. Representation in... 318
Decorations conf. on
Canadians..... 303
Lyceum Club..... 615

M

Macdonald College..... 544
Mackay Inst. for Deaf Mutes. 577
Mackenzie, District of..... 444
Division, Director..... 329
Magazine & Newspaper
Directory..... 788
Magazine Publishers Assoc.... 656
Magazines, Postage on..... 212

Magistrates, Alberta..... 363
B.C..... 371
Manitoba..... 376
New Brunswick..... 382
Newfoundland..... 386
N.W. Territories..... 444
Nova Scotia..... 390
Ontario..... 419
P.E.I..... 421
Quebec..... 434
Saskatchewan..... 440
Yukon..... 443
Magnetic Declination..... 24
Mailing Rates, etc..... 210
Maisons d'Enseignement Secondaire, comités permanents des..... 628
Malaya..... 281
Malt, Tax on..... 669
Malta..... 280
Man, Isle of..... 281
Manitoba Agricultural Assocs. 609
Art Galleries..... 452
Association of Architects.. 614
Boards & Commissions.374-76
Boards of Trade..... 454
Chamber of Mines..... 458
Chambers of Commerce.. 454
Cities, etc., population..73, 88
Clubs..... 460
Co-op Credit Society..... 610
Courts, Judges, Officials.. 378
Dental Association..... 634
Department of Education. 374
Department Officials..... 374
Drama Societies..... 651
Educational Association.. 647
Elector's Qualifications... 209
Executive Council..... 373
Exhibitions..... 636
Fair Wage Boards.....374-5
Farm Loans Board..... 374
Federation of Agric..... 609
Fish and Game Licenses.. 240
Gaols..... 374
Government..... 373
Historic Sites Board..... 376
Historical Society..... 623
Home for Girls..... 374
Boys..... 374
Hospital Associations.... 639
Hospitals..... 375-6
Industrial Developm't Bd. 375
Judicial Districts..... 378
Labour Board..... 375
Land Surveyors Assoc.... 645
Law List..... 483
Law School..... 560
Law Society..... 646
Legislative Assembly..... 373
Liberal Prog. Association. 657
Libraries..... 447
Library Association..... 445
Liquor Commission..... 374
Liquor, Sale of..... 218
Local Govt. Districts.... 377
Milk Control Board,..... 374
Motor Carrier Board 374
League..... 617
Movie Censors..... 374
Municipal Board..... 374
Commissioner..... 376
Municipal Union..... 376
Municipalities in..... 376
Museums..... 452
Manitoba
Music Teachers Assoc.... 652
Musical Festival..... 650
Newspapers and Mag.... 790
Official Administrator.... 378
Pensions Board..... 375
Police Magistrates..... 376
Pool Elevators..... 609
Population.....73, 76
Power Commission..... 374
Prog.-Conservative Assoc. 657
Provincial Council..... 609
Parks..... 375
School Inspectors & Supt's 604
School Trustees Assoc.... 661
Social Credit League..... 658
Society of Artists..... 616
Succession Duties..... 246
Teachers Federation..... 628
Retirement Allowances 374
Travel Bureau..... 620
University of..... 559
Voters' Qualifications.... 217
Women's Institute..... 637
Workmen's Compensation Board..... 375
Manufacture and Import Taxes.....293, 669
Manufactures, Statistics of.... 289
Mapping Bureau, Surveys &.. 321
Maps, Star.....20-23
Marianapolis College..... 560
Marine Agents, Dept. Transp't 335
Marine Services, Dominion... 334
Maritime Agricultural Ass'ns.. 611
Art Association..... 616
Board of Trade..... 458
College of Pharmacy..... 560
Commerc'l Trav. Assoc... 632
Commission, Canadian... 338
Federation of Agriculture. 609
Hospital Associations.... 640
Library Association..... 445
Provincial Council..... 609
School Social Work..... 560
Maritimes Professional Photographers' Ass'n.. 647
Marketing and Agriculture, Dept. of N.S..... 388
Board, Alta..... 359
Boards, Ontario..... 398
Chairman, Ontario..... 398
Service, Agriculture, Dom. 314
Marking of Imported Goods.. 677
Marriage
Allowance, Armed Forces. 345
Certificates, Britain..... 275
Canada, *see Registrar*
Mars, Planet..... 5, 20-23
Masonic Order..... 647
Masons, Royal Arch..... 647
Royal and Select Masters. 648
Massey Treble School of Home Economics..... 566
Master Accountants, Ass'n. of. 537
Plumbers Association.... 652
Printers & Bookbinders... 651
Masters, Supreme Court, Ont.. 403
Matches, Tax on..... 670
Maternal Hygiene Div., Ont.. 394
Matrimonial Causes, Court of
N.B..... 382
N.S..... 390
Ont..... 402
Mauritius..... 281
Mayors and Municipalities, Can. Federation of..... 622
Mayors and Reeves, Assoc. of. 655
McGill University..... 561
Conservatory of Music... 562
McMaster University..... 562
McNab Historical Assoc..... 623
Measures and Weights..... 26
Meat Board..... 315
Mechanics' Institutes, Sask... 450
Mediation Board, Sask..... 438
Mediaeval Studies, Inst. of... 582
Medical Associations..... 648
Councils..... 648
Faculties, *See Universities*
Officers, N.W.T..... 444
Organizations..... 648
Record Librarians..... 445
Services, Associated..... 649
Medicine Hat School Board... 597
Medico-Legal Dept. Ont..... 371
Memorial University College. 563
Mendelssohn Choir..... 651
Mennonites, The.....473, 475
Mental Defectives, Alta..... 360
Man..... 374
Diseases Hospital, Man.. 374
Health Assoc., Can..... 625
Health Division..... 324
Hospitals, B.C..... 367
Nfld..... 385
Services Com's'r., Sask... 437
Mentally Ill, Hosp'ls for, Ont.. 394
Sask. 437
Mercury, Planet.....5, 20-23
Meteorological Division..... 321
Meteors and Meteorites..... 18
Methodist Churches..... 470
Metric Weights and Measures. 28
Metropolitan Police Office.... 271
Mexican Consuls..... 352
Mexico, Can. Representation in 318
Can. Trade Com's'r in... 332
Embassy in Canada..... 350
Migratory Bird Protection.... 240
Military Branches, Dominion. 321
College, Royal..... 550
Districts..... 322
Missions..... 318
Permit Office for Germany and Austria 270
Royal Roads (Coll.) 552
Milk Control Board, Man..... 374
Ontario..... 399
Powder Mfrs. Associations 625
Producers League, Ont... 610
Mineral Production..... 289
Resources, Division of.... 320
Mines, Chambers of..... 458
Dept. of, Alta..... 360
British Columbia.... 369
Dominion..... 320
Man..... 375
N.B..... 380
Nova Scotia..... 388
Ontario..... 397
Quebec..... 425
and Immigration Staff Association..... 632
and Technical Surveys, Dep't. of..... 320
Minimum Wage Board, Man.. 374
N.B..... 381
N.S..... 389
Sask..... 436

Minimum Wage
Branch, Ont..... 396
Commission, Que.. 425
Mining Assoc. of B.C..... 650
Associations, Joint..... 643
Court, Ontario..... 397
and Metallurgy Can. Inst. 624
Prov. Inst. of, Ont..... 593
Recorders, B.C..... 369
N.B..... 380
Ontario..... 397
Quebec..... 425
Yukon & N.W.T. 443-4
Ministries since 1867..... 312
Ministry, British..... 266
Dominion..... 304
Mint, The Royal Canadian... 318
Missionary Societies..... 465
Training House C. of E... 466
School, Presbyterian. 469
Missions, Can. School of..... 552
Mohammedan Calendar..... 2
Era..... 1
Monaco, Consul..... 352
Moncton Bd. School Trustees. 597
Society of Art..... 566
School 547
Money Orders, Post-Office.... 215
Tax on..... 671
Montreal,
Association of the Deaf... 619
Association for the Blind. 577
Bar of..... 646
Catholic School Com'sn.. 597
Diocesan Theolog'l College 565
Gardeners' Club..... 650
Hospital Council..... 640
Libraries..... 449
Museum of Fine Arts.... 615
Music Organizations..... 651
Protestant Schools 598
Savings Bank..... 35
University of 563
Montserrat..... 282
Monuments Board, Dom..... 328
Commission, Quebec..... 428
Moon, Eclipses of..... 6
Full, Dates..... 9-15
Phases of..... 9-15
Semidiameter, etc..... 5
Moon's Phases, Rising,
Setting..... 9-15
Moose, Loyal Order of..... 647
Moose Jaw Bible College..... 565
School Boards.... 598
Mormon Church..... 473, 475
Morning Stars 20-23
Mortality Figures 77
Mortgage and Investments
Assoc., Dom..... 634
Loans Assoc. Alta. & Man. 634
& Housing Corp., Central. 31
Mothers' Allowances, Alta.... 361
Manitoba..... 375
N.B..... 381
Nfld. 385
N.S..... 388
Ontario..... 393
Quebec..... 427
Sask..... 438
Mothercraft Society, Can..... 625
Motion Picture Censors *See Censors*
Distributors..... 625
Motor Car Taxes, Revenue... 291
Carrier Board, Manitoba. 374
New Brunswick..... 381
Clubs..... 616
Leagues..... 616
Vehicle & Driver Safety
Assn..... 650
Vehicles Branch, N.B.... 380
Ont..... 396
Moulton College, Toronto.... 565
Mount Allison Academy..... 565
Cons. of Mus..... 565
Handicraft Guild.... 615
University..... 565
Carmel College..... 573
Royal College, Calgary... 566
St. Bernard College..... 566
St. Vincent College..... 566
Mountain Time..... 4
Mounted Police, Royal Can... 340
Municipal Affairs, Dept. of
Alta..... 360
B.C..... 369
N.S..... 388
Ont..... 393
Que..... 428
Sask..... 436
Board, Man 375
Ontario..... 393
Commissioner, Man..... 375
Elections, when held,
Alta..... 364
B.C..... 371
Man..... 376
N.S..... 389
Ont..... 408
P.E.I..... 421
Que..... 428
Sask..... 440
United Kingdom.... ...
see Addenda
Electrical Utilities Asso. of 616
Employees' Associations . 631
Officers' Assoc., B.C..... 371
Research, Bureau of..... 618
Union, Man..... 376
Municipalities, Alberta..... 364
B.C..... 371
Manitoba..... 376
New Brunswick..... 381
Newfoundland..... 386
Nova Scotia..... 339
Ontario..... 408, 409
P.E.I..... 421
Quebec..... 429
Saskatchewan..... 440
Township, Ont..... 412
Unions of..... 663
Murray Canal..... 365
Museums in Canada..... 451
Music Board, Alta..... 361
Cons'v'ty of, University of
Sask..... 577
Dept., Brandon College... 548
Univ. of B.C..... 549
Director, Ont., Dept. of
Education..... 397
Faculty of, McGill..... 562
Univ. of Toronto.... 585
Organizations..... 650
School, Univ of Laval... 557
Univ of Manitoba... 560
Univ. of Montreal... 565
Univ. of Mt. Allison. 566
Univ. of Ottawa..... 569
(*See also Conservatories*)
Music
Teachers' Associations.... 652
Western Board of..... 589
Musical Instruments, temporary import..... 779
Muskoka Tourist Development
Association..... 620
Sanatorium..... 653
Mute, Schools for..... 577
Mystic Arabs, Can. Order of.. 621
Shrine, Ancient Order.... 648

N

N.A.A.F.I..... 279
Narcotic Division, Dom..... 324
Natal..... 279
National Advisory Council on
School Broadcasting... 566
Assistance Bd., Br..... 270
Athletic Youth Assoc..... 652
Cancer Institute..... 652
C'ttee School Health
Research.. 652
Conference Can. Univ.... 652
Construction Council.... 652
Council for Physical Fitn's 338
of Social Service 279
of Womenof Canada.. 652
Dairy Council..... 610
Defence Dept. of..... 321
Defence, Expenditure.... 292
Employment Committee . 320
Farm Radio Forum..... 652
Federation of Canadian
Univ. Students.... 653
Liberal Women..... 656
Women's Institutes,
Britain..... 279
Film Board..... 339
Fraternal Soc. of Deaf.... 653
Gallery, Canada..... 451
Harbours Board..... 335
Employees.... 632
Health & Welfare, Dept.. 324
Holidays, Foreign..... 15
Insurance, Ministry,
British..... 270
Joint Council of Pub. Serv. 338
Laymen's Council..... 466
Liberal Federation..... 656
Museum, Canada..... 451
Office Management Assoc. 653
Parks Service, Dom..... 328
Parks Association..... 653
Research Council..... 337
Revenue, Dept. of..... 325
Safety League..... 660
Sanitarium Association... 653
Service, Ministry of,
British..... 269
Services, Auxiliary, Br... 279
Society of Deaf..... 653
Warm Air Heating Assn.. 653
Native Sons of Canada..... 653
Natural Gas Conservation
Board, Alta..... 360
Commissioner, Ont... 397
Resources, Nfld., Dept. of 385
Sask, Dept. of..... 438
Nauru Island..... 282
Naval Board..... 321
Flag..... 345
College, Dartmouth, Eng. 276
R.C.N..... 326

Naval Divisions 322
Establishments 322
Headquarters 322
Officers' Associations 653
Navy, British 276
Canadian, Royal 322,342
Expenditure 292
League, Britain 279
of Canada 653
Pay 344
Veterans, Army and 614
Nazareth Inst. for Blind 577
Neptune 5
Netherlands, Can. Repres'n, in 318
Can Trade Commiss'ner in 332
Consuls 352
Decorations conf. on Canadians 303
Embassy in Canada 350
New Brunswick
Accid't Prevent'n. Assoc.. 641
Agricultural Assocs 611
Schools 543
Archives 380
Art Galleries 452
Automobile Association... 617
Barristers Society 646
Board of Underwriters.... 634
Boards of Trade 455
Chambers of Commerce.. 455
Cities, Towns, etc. 381
Population 73, 88
Clubs 460-1
Commissions and Boards .380-1
Council Dental Surgeons.. 634
Council of Labour 644
Courts, Judges, Officials..382-3
Credit Union Fed, ... 633
Education Dept. 380
Electric Power Com's'n... 381
Executive Council 379
Exhibitions 636
Farmers Association 611
Federation of Labour 644
Fire Marshal 381
Fish and Game Licenses.. 240
Government 379
Govt. Officials 380
Hospitals 381
Information Bureau 381
Labour Boards 381
Law List 487
Legislature 379
Liberal Association 656
Libraries 447-8
Liquor Control Board 381
Liquor, Sale of 218
Live Stock Ass'ns 611
Magistrates 382
Motor Crrrier Bd. 381
Museums 452
Newspapers & Magazines. 791
Population 73, 76
Prog.-Conservative Assoc. 634
Provincial Planning Bd... 381
Public Utilities Com's'n.. 381
Resources Dev. Board.... 381
School Superintendents .. 604
Sheriffs 383
Succession Duties....246, 380
Superintendents of Schools 604
Teachers Associations.... 628
College 566
Travel Bureau 381
University of 566
Voters' Qualifications 217
New Brunswick
Women's Institutes 637
Workmen's Comp. Bd.... 381
Newfoundland 384
Boards & Commissions. 384-6
Boards of Trade 455
Chambers of Commerce 455,458
Cities, Towns, etc. .....
Population 73, 88
Clerks, Municipal 386
Courts, Judges, Officials.. 386
Education Dept. 385
Executive Council 384
Finance Dept. 385
Fish & Game Licenses ... 240
Fisheries Bd. & Dept. 385
Forest Protection Ass'n.. 385
Government 384
Historical Society 654
Holidays 216
Industrial Develepm't Bd. 385
Jubilee Guilds 621
Law List 488
Legislature 384
Libraries 448
Liquor Control 218, 385
Magistrates 386
Memorial Univ. Coll. 563
Museum 452
Natural Resources Dept.. 385
Newspapers & Magazines. 792
Officers, Departmental... 384
Outpost Nursing Ass'n... 654
Population 73, 76
Public Utilities Comm... 386
Railway 81
School Inspectors 604
Society of Art 616
Succession Duties 246
Supply Dept. 385
Towns 386
Voters' Qualifications 217
New Hebrides 282
New South Wales London Agt. 275
Newspaper & Mag. Directory. 788
Newspapers, Rates of Postage. 210
Newsprint Association 654
New Westminster School Trus. 598
New Zealand 280
Can. Commercial Sec'y in 332
High Com's'r. in 318
High Commissioner 349
Representative in London. 274
Supply Mission in U.S.A.. 354
Trade Agreement 676
U.K. High Commis'r. in.. 275
New York, Can. Consul in... 318
Niagara .....
Falls Bridge Commission. 399
Historical Society 654
Parks Commission 399
Nicaragua Consuls 336
Nickel Production 289
Nigeria 281
Night Skies, The 20-23
Norfolk Island 282
Normal Schools, Laval 556
Manitoba 374
P.E.I. 570
Provincial, B.C...351,571
Provincial, N.S. 571
Provincial, Ont. 593
Quebec 425
Sask 436
North American Indians
League of Nations ... 641
North Borneo 281
North West Commercial Travellers Assoc'n 632
Northern Ont. Ass'd. Bds. of Trade 457
Rhodesia 281
Northwest Highway System
Headquarters 323
Territories 443
Fish and Game Lic... 240
Northwest Territories Lawyers 527
Population 76
Sale of Liquor 219
School Sup't, ... 607
Services, Dom. 4
Norway, Can. Repres'n. in ... 318
Consuls 352
Decorations conf. on Canadians 303
Legation of in Canada.... 350
Trade Com's'r in 332
Norwegian Lutheran Church.. 471
Notaries Pub. of B.C., Soc. of. 646
of Prov. of Que., Board of. 646
Notes, Issue of 30, 31
Nova Scotia
Accident Prevent'n. Assoc. 641
Agricultural Assoc'ns 609
College 543
Architects' Association... 614
Archives 387
Art Galleries 452-3
Barristers' Society 646
Bd. of Insur. Underwriters 634
Boards & Commissions..387-9
Boards of Trade 455
Bureau of Information... 620
Chambers of Commerce.. 455
Cities and Towns 389
Population 74, 88
Civil Service Com's'n.... 389
Clubs 461
College of Art 547
Courts, Judges, Officials.. 390
Credit Union League 633
Dental Board 634
Departmental Officials... 387
Elections 389
Executive Council 387
Exhibitions 636
Farmers Associations..... 609
Federation of Labour 644
Film Board 387
Fish & Game Licenses.... 240
Flag 346
Government & Officials... 387
Headmasters' Association. 628
Historical Society 654
Hospitals 389
Housing Commission..... 387
Inst. of Science 654
Labour Relations Board.. 389
Land Settlement Board... 388
Law List 488
Legislature 387
Liberal Association 656
Libraries 448
Liquor Commission 389
Liquor, Sale of 218
Magistrates 390
Medical Board 648
Minimum Wage Board... 389
Motion Picture Censors.. 387
Museums 452-3
Music Teachers' Assoc... 652
Newspapers and Mag.... 792

Nova Scotia
Population.....74, 76
Power Commission..... 389
Prog.-Conservative Assoc. 657
Public Utilities Board.... 387
Research Foundation..... 387
School Inspectors 604
Supervisors..... 604
Society of Artists..... 616
Succession Duties..... 246
Teachers Union..... 628
Technical College..... 567
Voters' Qualifications.... 217
Workmen's Comp. Board. 389
Women's Institutes 637
Nurses' Associations..... 625
Nursing Homes, Sask. 438
Pub. Health, Ontario.... 394
School, Univer. of Alta... 545
Univer. of B.C..... 549
Laval University..... 557
McGill University..... 561
Queen's Univ..... 573
University of Man..... 560
Montreal. 565
Ottawa... 569
Univ .of Saskatchewan. 577
University of Toronto.. 587
Western Ont.... 592
Service, B.C..... 367
Man..... 375
N.B..... 381
N.S..... 388
Services, Sask..... 437
Nutrition Division, Dominion. 324
Nyasaland..... 281

O

Observatories, in Canada..... 24
Dominion..... 321
Occupational Therapy..... 650
Oddfellows, Can. Order of.... 625
Independent Order..... 640
Oceania..... 282
Office Management Assoc..... 653
Officers' Outfit Allowance..... 344
Official Administrators, B.C... 371
Man..... 378
Sask..... 440
Guardian (*see Guardian*)
Receivers..... 532
Referees, Ont..... 402
Oka, Institut Agricole d'..... 544
Old Age Pensions, Alta..... 361
B.C..... 367
Dom..... 324, 337
Man..... 375
N.B..... 381
Nfld..... 385
N.S..... 388
Ont..... 393
Que..... 427
Olympic Assoc., Canadian.... 613
Ontario Agent-Gen. in London 275
Adult Educ. Board 654
Agricultural Assocs..... 610
College..543, 567
Archives..... 397
Art Gallerics 451-2, 453
Assoc. of Accident and
Health Underwriters 654
Agric. Societies..... 610
Architects..... 614
of Deaf..... 619
of Engineers..... 613
Rural Municipalities. 654

Ontario
Athletics Commissioner .. 397
Automotive Transport
Association..... 620
Barbers Association..... 654
Bee Keepers' Assoc..... 610
Board of Regents..... 399
Exam'rs in Optom'y. 399
Boards. Committees,
Commissions..... 392-9
Boards of Trade..... 455
Breeders' Associations.... 609
Brewers Association..... 654
Bureau of Statistics..... 392
Cancer Treatment
Research..... 399
Cattle Breeders Assoc.... 610
Cemeteries Association... 654
Chambers of Commerce.. 455
Chiropractors' Assoc..... 649
Cities, Towns, Villages... 409
Population..... 74, 88
Civil Service Assoc..... 632
Commissioner... 393
Clerks of Peace..... 404
Clubs..... 461
College of Art..... 547
College of Education..... 585
College of Pharmacy..... 568
Commercial Trav. Assoc.. 632
Continuation Schools.... 593
Controller of Revenue... 392
County Clerks..... 406
County Engineers..... 396
County & Jud'l Officers.403-4
County Towns..... 404
Court Reporters..... 404
Courts, Judges, Officials.. 402
Creamery Ass'n..... 654
Credit Union League..... 633
Criminal Investigation... 392
Crop Improvem't Assoc.. 610
Crown Attorneys..... 404
Dental College 634
Dept. Officials..... 392
Division Court Clerks.... 407
Dramatic Societies 651-2
Education Dept..... 397
Educational Association.. 654
Executive Council..... 392
Exhibitions..... 636
Fall Fairs..... 636
Farm Products Marketing
Board..... 398
Federat'n of Agriculture.. 609
Labour..... 644
Fire Marshal..... 392
Fish & Game Licenses... 240
Fruit Growers' Assoc..... 610
Gaols & Gaolers..... 393
Government & Officials... 392
Health Officers Assoc..... 654
Unit Personnel..... 394
Historical Society..... 654
Horticultural Assoc..... 610
Experiment Station.. 398
Hospital Associations.... 640
Hospitals..... 394
House, London..... 375
Hydro Electric Com's'n.. 399
Industrial Farms..... 393
Refuges..... 393
Industry & Labour Board. 396
Jewellers' Association.... 655
Judges..... 402-5

Ontario
Judicial Districts..... 403
King's Printer..... 393
Labor Relations Board... 396
Ladies' College..... 568
Land Surveyors' Assoc... 645
Law List..... 490
Legislative Assembly....400-1
Liberal Association..... 656
Libraries.....448-9
Library Association...445, 446
Liquor Control Board ... 393
Licence Board ... 393
Sale of..... 218
Magistrates..... 419
Marketing Boards..... 398
Mayors & Reeves, Assoc.. 656
Milk Control Board..... 399
Milk Producers League... 610
Minimum Wage Branch.. 396
Mining Association..... 655
Motor League..... 617
Municipal Association.... 655
Board..... 393
Clerks..... 409
Elections..... 408
Municipalities..... 408, 409
Museums.....451-2, 453
Music Teachers' Assoc.... 652
Neuro-Psychiatric Assoc.. 649
Newspapers & Magazines 793
Niagara Falls Bridge
Commission 399
Parks Commission... 399
Normal Schools..... 593
Northland Transportation
Commission..... 399
Old Age Pensions..... 393
Opposition, Leader of.... 392
Parole Board..... 393
Plowmen's Association... 610
Police Commissions..... 405
Population.....74, 76
Poultry Confederation.... 610
Prime Minister's Dept.... 392
Prog.-Conservative Assoc. 657
Property Descent 242
Provincial Council..... 609
Provincial Parks..... 397
Provincial Police..... 392
Treasurer..... 392
Public Libraries..... 448
Public School Men
Teachers' Fed'n... 628
Pub. Service
Superannuation Bd.. 393
Public Trustee..... 399
Pulp & Paper Makers
Safety Association... 641
Racing Commissioner.... 399
Reformatories..... 393
Regional Cataloguers.... 446
Registrar General..... 393
Registrars.....402-6
Research Council..... 399
Foundation..... 399
Retail Druggists Assoc... 655
Rifle Association..... 655
Safety League..... 660
Savings Office.....64, 392
School for the Blind..... 577
School for the Deaf..... 577
School Inspectors..... 605
Superintendents..... 605

Ontario
School Trustees' Assoc... 661
Secondary School Teachers' Assoc.... 628
Securities Commission.... 399
Sheriffs..... 404
Social Credit League..... 658
Society of Artists..... 615
for Crippled Children. 655
of Occupat'l Therapy. 650
of Photographers.... 655
for Prevention of Cruelty to Animals. 655
Succession Duties..... 246
Duty Office..... 392
Supreme Court..... 402
Teachers' Federation..... 628
Temperance Federation... 655
Townships and Officials.. 412
Training Schools..... 393
Travel Bureau..... 620
& Publicity Dept.... 398
Urban School Trustees... 661
Vegetable Growers Assoc.. 609
Veterinary College..... 568
Vocation Guidance Assoc. 655
Vocational Schools..... 593
Voters' Qualifications.... 217
Western Experimental Farm 398
Whole Milk Prod. Leag... 610
Workmen's Compensation Board..... 399
Women's Institutes..... 637
Opera Guild, Montreal..... 651
Opposition, Leader of B.C.... 336
Dom..... 306
Man..... 373
N.B..... 379
Nfld,..... 384
N.S..... 387
Ont..... 392
P.E.I..... 420
Que..... 423
Sask..... 435
Senate..... 305
Optimist Clubs..... 655
Optometrie, Ecole d', Univ. of Montreal..... 564
Optometrists, Can. Assoc. of.. 619
Optometry, Board of, Ont.... 399
College, Ont..... 554
Orange Association..... 647
Free State..... 279
Orchestras..... 650-1
Order of Railway Conductors..... 645
Orders of Knighthood..... 300
Ordnance, Director of..... 322
Ore Sampling Plant, Que..... 425
Organizations of Indians..... 641
Orthodox Church..... 472
Osgoode Hall Law School..... 568
Oshawa Board of Education... 599
Missionary College..... 568
Osteopathic Bds. or Assoc's... 649
Ottawa .....
Charitable Foundation... 638
Drama League..... 652
Field Nat. Club..... 655
Library Association..... 446
Municipal Serv. Assoc.... 631
Musical Organizations... 650
Public School Board..... 599
Ottawa River Canal..... 365
Forest Prot. Assoc. 655
Separate School Board... 599
Suburban Roads Eng'r... 396
University of..... 568
Overseas League..... 655
Oxford Group..... 656

P

Pacific Great Eastern R'ly.... 369
Islands, Protectorate..... 282
Salmon Commission..... 319
Standard Time..... 4
Painters' Societies..... 613-5
Pakistan..... 280
Canadian High Com's'r. in 318
Commercial Secretary... 332
High Commissioner..... 349
Representative in London 274
Panama Consuls..... 353
Papua..... 282
Paraguay, Consuls..... 353
Paraplegic Assoc., Canadian.. 626
Parcel Post..... 210, 213
Parks, Alberta Provincial..... 362
Assoc., National..... 656
B.C. Provincial..... 369
Commission, Niagara..... 399
Man. Provincial..... 375
National, Dominion..... 328
Ontario Provincial..... 397
and Recreation Assoc.... 656
Quebec Provincial..... 427
Sask. Provincial..... 438
Parliament, British..... 266
Canadians in.... 275
Dominion..... 306
See Addenda
Parliamentary Library..... 320
Representation..... 311
Parliaments,
Dominion, since 1867.... 312
Provincial *See Legislative Assembly.*
Parlow String Quartet..... 651
Parole Board, Ont..... 393
Passover, Festival of..... 3
Passport Office..... 318
Regulations..... 348
Patent Act..... 255
and Copyright Office..... 330
Institute..... 656
Patents in Canada..... 255
& Development Ltd., Can. 337
Pay of Armed Forces..... 344
Payments Office, U.K..... 354
Penitentiaries Branch, Dom... 320
Pension Board Presby'n Chch. 469
Commission, Canadian... 336
Fund United Church..... 468
Pensioners' Association..... 626
Pensions for Blind, Dominion. 337
Manitoba..... 375
Quebec..... 427
Dom. Old Age..... 324, 337
Expenditure on..... 292
Ministry, British.....269, 354
See also "Old Age".
See also "Teachers' Pensions"
Pentecostal Assemblies....474, 475
Perim, Aden and..... 281
Periodical Press Association... 656
Periodicals, List of..... 788
Postage on..... 212
Permanent Joint Bd. on Def... 339
Perpetual Calendar.....16-17
Peru, Can. Repres'n in..... 318
Consuls..... 352
Embassy in Canada..... 350
Trade Commissioner in... 332
Petitions to House of Com.... 312
Petroleum Board, Alta..... 360
Imports..... 289
Pharmaceutical Associations.. 656
Pharmacy, Can. Foundation.. 656
Colleges of, (*See University Listings*).
Maritime Coll. of..... 560
Ont. Coll of..... 568
Philatelic Society..... 626
Philippines, Consul..... 353
Trade Commissioner in.. 332
see Addenda
Photogrammetry Div., N.B... 380
Photographers, Ont. Society of 655
Physical and Health Education
School of, U. of Toronto. 588
Queen's Univ..... 573
Education Association.... 619
McGill Univ..... 560
Ont. Agric. College... 567
Univ. of Alta..... 546
B.C..... 550
Man..... 560
Sask..... 577
West'n. Ont. 591
Fitness, Nat'l. Council.... 338
Fitness Act, Dominion... 324
Director, ...
Man..... 375
Nova Scotia..... 388
Ontario..... 397
Physicians & Surgeons
Colleges of..... 648
Services..... 649
Physicists, Can. Assoc. of..... 619
Pickering College..... 570
Pig Iron Production..... 289
Pilotage, Dept. Transport..... 334
Pine Hill Divinity Hall..... 570
Pitcairn Island..... 282
Planetary Conjunctions..... 8
Planets.....5, 20-23
Planning Bd., N.B. Prov'c'l... 381
Ministry, British..... 270
and Development Dept., Ont..... 398
Plant Products Div., Dom.... 315
Plateau High School..... 570
Playing Cards, Tax on..... 670
Pluto, Planet..... 5
Poland, Canadian Repres'n in. 318
Consuls..... 353
see Addenda
Decorations conf. on Canadians..... 303
Legation of..... 351
Pole Star.....19, 20-23
Police Amateur Athletic Union 613
Commissions, Ontario.. . 405
Magistrates. *See Magistrates.*
Metropolitan, London.... 271
Ontario Provincial..... 392
Quebec Provincial..... 424
Royal Can. Mounted.... 340
Villages, Ont..... 408
Polish Societies..... 656
Political Associations..... 656
Science Association..... 626

Population
of Cities & Towns....73, 88
Cities of World..... 284
Distribution by Prov..... 76
Dom Electoral Dist's.... 307
of Provinces..... 76
by Racial Origin..... 77
Religions..... 475
Since 1871..... 289
Port Arthur Bd. of Education. 599
Portland, Canadian Consulate in..... 318
Port Managers, Dominion.... 335
Portugal, Can. Consulate in... 318
Trade C'r. in.. 332
Portuguese Consuls..... 353
Post Office, British..... 268
Post Office, Dept., Dominion.. 327
Revenue and Expend.291, 292
Savings Banks.....215 327
Post Offices, List of..... 88
Postal Employees, Canadian.. 631
Information 210
Scrip, Rates 215
Service Reg. Directors... 327
Potters, Canadian Guild of.... 614
Poultry Associations..... 610
Division, Dominion..... 315
Producers of N.B..... 611
Pound, Standard..... 26
Power Commission, Alta..... 359
B.C..... 369
Man..... 374
N.B..... 381
N.S..... 389
Ont..... 399
Ministry of, Gt. Britain.. 269
Prairie Farm Emergency Fund 293
Rehabilitation Act... 315
Precedence, Table of..... 302
Precipitation at Cities 25
Preferential Tariff..... 672
Premiers, Provincial..... 356
Presbyterian Church....468-9, 475
College, Knox..... 556
Montreal..... 570
Colleges Board..... 469
Presidents of the United States. 538
how Elected..... 538
Pretres de St. Sulpice..... 554
Prevention of Cruelty to Animals, Ont. Society for.. 655
Price Index, Wholesale..... 290
Prices Support Board, Agric... 315
Fisheries... 319
Prices and Trade Bd., Wartime 354
Primary Textiles Inst..... 663
Prime Minister, British..... 266
Canadian..... 301
Dept. of, Ont..... 392
Quebec..... 424
Prime Ministers since 1867.... 312
Confer'ce of Comm'nw'h. 273
Prince Albert School Boards.. 599
Prince Edward Island.
Art Gallery..... 453
Art Society of..... 616
Bd. of Insur. Underwr's.. 634
Boards of Trade 456
Cities and Towns.....75, 421
Clubs..... 462
Conservative Association. 657
Courts, Judges & Officials. 421
Credit Union League..... 633
Dental Board..... 634
Departmental Officials.... 420
Prince Edward Island
Executive Council..... 420
Federation of Agriculture. 609
Fisb & Game Licenses.... 240
Govt. of..... 420
Hospitals..... 421
Laboratory..... 421
Law List..... 513
Law Society..... 646
Legislature..... 420
Liberal Association..... 656
Libraries.....445, 449
Liquor, Sale of..... 218
Magistrates..... 421
Medical Council..... 648
Newspapers & Mag..... 799
Population.....75, 76
Public Utilities Board.... 420
School Inspectors..... 606
Succession Duties 250
Teachers Federation..... 628
Temperance Act..... 218
Commission,..... 420
Travel Bureau.....420, 620
Voters' Qualifications.... 217
Women's Institutes..... 637
Prince of Wales' College..... 570
Principals of High Schools, etc., Ontario..... 593
Principals of Schools, Chief Cities.....593-608
Printed Matter, Postal..... 210
Printing & Stationery, Dept. of 327
Prisons, Ontario..... 393
Privy Council, Canadian..... 327
Can. Members, U.K. 327
Judicial Committee.. 274
Prize Courts..... 336
Production Tables, Dominion289-90
Professional Inst. of Civil Serv. 632
Photographers' Assoc. of B.C.. 658
Profit Tables.....208-9
Profits Tax, Britain..... 272
Canada..... 219
Prog-Conservative Assoc'ns... 657
Prohibited Articles, Post..... 215
Goods, Customs. 677, 771
Imports..... 771
Proof of Origin, Customs..... 676
Property, Descent of, Ont. ... 240
Proprietary Association..... 656
Prosecutions, Director of Public, British..... 271
Prospectors and Developers Association..... 658
Protectorates, British..... 281
Protestant High Sch. Principals Association, Quebec.... 628
Schools, Montreal..... 598
Quebec..... 571
School Bds. of Que. Assoc. 661
Teachers Assoc., Quebec.. 628
Prothonotaries, Man..... 362
N.S..... 391
P.E.I..... 421
Quebec..... 432
Prov. of Que.
Hotel Association..... 640
Provinces, Ecclesiastical...464, 466
Loans to..... 287
Population of..... 76
Subsidies to..... 292
Provincial Agents in London.. 275
Association of Protestant Teachers, Quebec.. 628
Provincial
Assoc. of Protestant School Boards of Quebec.. 661
Governments, Alta..... 358
B.C..... 366
Man 373
N.B..... 379
Nfld..... 384
N.S..... 397
Ont..... 392
P.E.I..... 420
Que..... 422
Sask..... 435
Inst. of Mining, Ont..... 593
Technology & Art, Calgary..... 593
Textiles, Ont..... 593
Lieutenant-Governors ... 355
Marketing Board, Alta... 343
Normal Coll., Truro, N.S.. 571
Normal Schools, B.C..... 571
Normal Schools, Ont..... 593
Parks, *see Parks.*
Premiers since 1867..... 356
Secretaries, *see "Secretary"*
Subsidies..... 292
Psychiatry Division, Man..... 375
Allan Memorial Inst. of. 561
Psychological Assoc., Can.... 626
Public Accountants..... 534
Administration, Inst, of.. 642
Administrators, *See "Administrators"*
Public Affairs, Institute of.... 555
Archives. *See "Archives".*
Debt. *See "Debt".*
Health. *See "Health".*
Highways. *See "Highway"*
Holidays.....1, 216
Libraries and Ass'ns ...445-21
Printing Dept., Dom..... 327
Prosecutions, Dir. of Br.. 271
Records Dept., Ontario... 397
Schools, large cities..... 595
Service Commission, Sask. 438
Nat'l Joint Council of 338
Superannuat'n., Ont.. 393
Sask..... 438
Trustee, Alberta..... 363
British..... 271
Ontario 399
Utilities Board, Man..... 374
P.E.I..... 420
Public Utilities
Com's'n., Alta..... 362
B.C..... 369
N.B..... 381
Welfare Dept., Alta..... 361
Man..... 375
Nfld..... 385
N.S..... 388
Ont..... 392
Works, Dept., Alta..... 361
B.C..... 369
Dominion. 328
Man..... 374
N.B..... 380
Nfld..... 384
N.S..... 388
Ontario.. 395
P.E.I..... 420
Quebec... 425
Sask..... 436
Yukon... 443
Publications, Postal Rates.... 212

Publicity Bureau, P.E.I..... 420
Que..... 424
Bureaus, Can. Assoc. of.. 620
N.S..... 389
Dept of, Ont..... 398
Publishers..... 785
British..... 785
Canadian..... 785
United States..... 785
Purchase Tax, Britain..... 273

Q

Quakers..... 474
Qualicum College 571
Quarantine Services, Dom.... 324
Quartermaster-General Brch... 322
Quebec, Advocates..... 513
Agents General..... 428
Agricultural Schools..... 544
Apprenticeship Commis'ns 429
Architects Association.... 614
Archivist..... 425
Art Galleries..... 453
Attorney General..... 424
Automotive Transp't Asso. 620
Banque d' Economie de .. 63
Bar of..... 646
Board of Notaries..... 646
Boards of Examiners..... 425
Trade..... 456
Canneries Co-operative .. 658
Censorship..... 428
Chamber of Agriculture.. 610
Chambers of Commerce.. 456
Ciné Photog. Service..... 424
Cities & Secretaries..... 429
Towns, Population .75, 88
Civil Service Comm..... 429
Clerks of Peace 432-3
College of Dental Surg'ns 634
Clubs..... 456
Coroners..... 433
County Municipalities.... 431
Courts, Judges, etc..... 432
Court Officers.....432-3
Credit Union League..... 623
Credit Unions..... 64
Dairy School..... 426, 544
District Magistrates..... 434
Education Department... 425
Electricity Board..... 427
Executive Council..... 422
Exhibitions..... 636
Federation of Labour.... 644
Film Censorship Bd..... 428
Fish and Game Licenses.. 240
Flag..... 346
Forest Industries Assoc... 658
Government Depts.....424-29
Government of..... 422
Government Officials..... 424
High Constables..... 432
High Schools..... 599
Hist. Monuments Com... 428
Horticultural Federation.. 610
Hospital Associations.... 640
Hospitals..... 426
Hostelry Service..... 428
Hydro Elect. Com's'n.... 427
Institute of Agrologists... 610
Insurance Branch..... 425
King's Printer..... 425
Labour Relations Board.. 425
Land Surveyors Corp'n... 645
Law List..... 513

Quebec
Legislative Assembly..... 423
Council..... 422
Liberal Association..... 657
Libraries.....449-50
Library Association..... 445
Liquor Commission..... 428
Liquor, Sale of..... 218
Medical Societies 648, 649
Minimum Wage Com..... 425
Motor League..... 617
Municipal Affairs..... 428
Municipal Commission... 428
Municipalities.....429-31
Museums..... 453
Music Teachers Assoc.... 652
Musical Organizations.... 651
Newspapers & Mag..... 799
Ore Sampling Plant..... 425
Population.....75,76
Prog. Conservative Assoc. 657
Prot. Schools Com's'ers... 599
Prot. Secondary Schools.. 571
Prime Minister 424
Provincial Parks..... 427
Police..... 424
Publicity Bureau.... 424
Registrar..... 425
Public Service Board 428
Secretary's Office..... 425
Radio Bureau..... 429
Registrars..... 434
Roman Catholic School Commission..... 599
Safety League..... 660
Savings Bank..... 35
School Commissioners... 599
Inspectors 607
School of Arts & Crafts.... 570
Fine Arts 547
Schools..... 520
Securities Act Branch.... 424
Sheriffs..... 432
Statistical Bureau..... 428
Streams Commission..... 427
Succession Duties....250, 425
Teachers Associations.... 628
Technical Schools..... 570
Tourist Bureaux.... 428, 620
Towns 429
Trade Bureau..... 428
Transportation Board.... 428
Vocational Schools..... 570
Voters' Qualifications.... 217
Women's Institutes..... 636
Workmen's Compensation Commission..... 425
Year Book..... 428
Queen Elizabeth..... 264
Queens of England..... 265
Queensland, Agent in London. 275
Queen's Theological College... 571
University, Kingston..... 571
Quota Club International..... 658

R

Racial Origin, population by... 77
Radio Arts, Academy of..... 573
Aviation Engineers..... 333
Bureau, Quebec..... 429
Can. Broadcasting Corp.. 338
Dealers, Canadian Assoc. of..... 619
Division, Trans. Dept.... 333

Radio
Engineers, Inst. of..... 642
Forum, National Farm... 652
Frequency..... 29
Inspectors..... 334
Inst., Queen's Univ..... 572
Manuf't'rs Ass'n of Can.. 658
Operators' Assoc., Can. Amateur..... 618
Stations..... 666
Radium Inst., Univ. of Mont.. 565
R.A.F..... 278
Railroad Stations in Canada.. 88
Railroads in Dominion...78, 81, 84
Railway Association of Can... 658
Conductors, Order of..... 645
Dept., Alta..... 361
B.C..... 369
Gauge, Standard..... 27
Revenues & Expenditure. 290
Stations..... 88
Railwaymen, Organizations... 645
Railways in Dominion...78, 81, 84
Old Names of..... 81
Principal Officers of..... 78
Rainfall at Cities..... 25
Rank in Navy, Army & Airf'ce. 345
Rational Calendar Ass'n of Canada (*see* World Calendar Ass.)..... ...
R.C.A.F. Flag..... 346
Organization..... 343
See also "Air Force".
Real Estate Bds., Can. Assoc.. 619
Branch, Ontario..... 397
Titles, Ont..... 402
Rebekah Assemblies, I.O.O.F.. 641
Receipts and Paym'ts, Can.... 291
Receiver General, Canada.... 318
Receivers, Official..... 532
Rechabites, Canadian Order.. 625
Reconstruct'n & Supply, Expenditure..... 292
See also Rehabilitation.
Red Cross Outposts, B.C..... 367
Ontario.... 395
Society, British..... 279
Canadian..... 627
Red Ensign..... 346
Redistribution Act..... 311
Reform Inst., Dept. of, Ont... 393
Reformatories, Ontario..... 393
Reformatory Schools, Quebec. 571
Reformed Episcopal Church .. 474
Theo. College. 573
Refugees, Canadian National Committee on..... 625
Regents, Board of, Ontario... 399
Regina College..... 577
Civic Employees Assoc... 631
School Boards..... 599
Regional Advisory Boards.... 320
Directors, Vocational Training..... 320
Libraries..... 445
Offices, WPTB..... 354
Register Office, British..... 271
Registered Nurses' Assoc..... 625
Registrar Births, Marriages and Deaths, Alta..... 360
B.C..... 367
Man..... 375
N.B..... 380

Registrar Births, Marriages
and Deaths, N.W.T ... 444
Ont. ... 393
P.E.I. ... 420
Que ... 426
Sask ... 436
Yukon ... 443
Registrar General
of Canada ... 330
Great Britain ... 271
N.B. ... 380
Ontario ... 393
of Land Titles, B.C. ... 368
Alta. ... 363
Registrars, Alberta ... 353
in Bankruptcy ... 532
British Columbia ... 370
County, N.B. ... 382
Ontario ... 403
of Deeds, N.B. ... 382
Nfld ... 386
N.S. ... 391
Ontario ... 406
P.E.I. ... 420, 421
District, N.S. ... 391
High Court, Ontario ... 403
Land Titles, Alta. ... 363
B.C. ... 368
Manitoba ... 379
Sask ... 440
Yukon & N.W.T ... 443-4
Manitoba ... 378
N.W.T. ... 444
Probate, N.B. ... 380
N.S. ... 391
Quebec ... 434
Saskatchewan ... 439
Supreme Court, Alta. ... 362
B.C. ... 370
Dominion ... 336
N.B. ... 382
Newfoundland ... 386
N.S. ... 390
Ont. ... 402, 403
Surrogate, Manitoba ... 378
Ontario ... 403
Yukon ... 443
Registration of Instruments,
Alta ... 363
B.C. ... 370
Man. ... 379
N.B. ... 382
Ont. ... 402
P.E.I. ... 421
Sask ... 440
of Postal Matter ... 211
Rehabilitation Prairie Farm .. 315
See also Reconstruction.
Reliable Life Insurance Soc. ... 659
Religions, Population by ... 475
Religious Denominations ... 464
Education Board Baptist. 470
Board C. of E. ... 466
Council, Toronto ... 663
Society of Friends ... 474
Remembrance Day ... 1
Rental Control, WPTB ... 354
Reporters, Court, Man. ... 378
Ont. ... 404
Representatives of Canada
Abroad ... 318
of Other Governments .. 349
Research, Banting & Best,
University of Toronto .. 582
Banting Foundation ... 637
Bureau Municipal ... 618
Research,
Bureaux Quebec ... 428-9
Cancer (*see Cancer*)
Connaught Laboratories .. 587
Council, Alta. ... 361, 546
B.C. ... 369
Humanities ... 640
National ... 337
Ont. ... 399
Fisheries Board ... 319
Foundation, Ont. ... 399
Inst. Launderers ... 627
Nat. C'tee School Health. 652
Ont. Bur. of Statistics &.. 392
Social Science, Council ... 627
Univ. of Toronto ... 582, 587
Reserve, Gold ... 30
Resources and Development,
Dep't of, Dominion ... 328
Development Board, N.B. 381
Retail Druggists Assoc., Ont. .. 655
Federation, Canada ... 627
Merchants Association ... 659
Purchase Tax ... 670
Revenue Board, Sask. ... 438
of Canada ... 291-2
Branch, Quebec ... 425
Controller, Ont. ... 392
Dept. of National ... 325
Inland, British ... 271
Rheumatism Society, Arthritis
and ... 649
Rhodes Scholarship Trust ... 659
Rhodesia, Northern ... 281
Southern ... 274, 280
Richelieu Canal ... 365
Rideau Canal ... 365
Ridley College, St. Cath's ... 573
Rimouski Agricultural School. 544
Seminaire ... 553
Rising and Setting, Sun
and Moon ... 9-15, 18
Road Superintendents, Ont. .. 396
Roads, *See also Highways.*
Dept. Quebec ... 428
Rockefeller Foundation ... 638
Roman Catholic Church
in Canada ... 466, 475
Seminaries, Ont. ... 573
Que. ... 553
Roman Indiction ... 1, 3
Romanian Orthodox Church .. 472
Rotary Clubs in Canada ... 659
Rothesay Collegiate School .. 573
Royal Air Force ... 273
Delegation in U.S . 354
Arcanum ... 659
Arch Masons ... 648
Architectural Institute .. 614
Astronomical Society ... 659
Army Corps ... 277
Automobile Club ... 617
Black Knights ... 659
Canadian Acad. of Arts .. 615
Air Cadets ... 344
Air Force ... 323, 343
Badge ... 346
Ensign ... 346
Arm'red Corps
Assoc. ... 660
Army Cadets ... 343
Cat. Club ... 660
Flying Clubs
Assoc. ... 660
Golf Assoc. ... 639
Royal Canadian
Humane Assoc. ... 660
Institute ... 660
Mint ... 318
Mt'd Police ... 340
Expenditure ... 292
Naval Badge ... 346
Navy ... 322, 342
Sea Cadets ... 342
College Dental Surgeons .. 634
College Physicians and
Surgeons ... 649
Conservatory of Music ... 573
Empire Society ... 660
Family ... 264
Household Officials ... 264
Inst. Intern'l. Affairs ... 271
Military College ... 550
Naval Liaison Office ... 337
Navy ... 276
Ontario Museum ... 451-2-3
and Select Masters ... 648
Roads (College) ... 552
Society of Canada ... 660
Society of St. George ... 660
Succession ... 264
Victoria Coll. for Women. 573
Victorian Order ... 301
Winter Fair ... 636
Rubber Assoc. of Canada ... 660
Imports ... 289
Rural Districts, Newfoundl'd. 386
Electrification Com-
mission, Quebec ... 427
Population, Canada ... 76
Russia, *See Soviet.*
Russian Week ... 3
Ryerson Inst. of Technology .. 593

S

St. Alexandre ... 552
St. Alphonsus Seminary ... 573
St. Andrew, Brotherhood of ... 618
St. Andrew-Caledonian Society 660
St. Andrew's College, Aurora .. 573
Saskatoon ... 573
St. Andrew's Societies ... 660
St. Anne's Agricultural School. 544
St. Augustine's Seminary ... 573
St. Basil's Seminary ... 573
St. Boniface College ... 573
St. Cath. Bd. of Education ... 600
St. Chad's College, Regina ... 574
St. Christopher & Nevis ... 282
St. David's Society ... 660
St. Dunstan's College ... 574
St. Francis Xavier Seminary .. 573
University. 574
St. George's Societies ... 660
St. Helena, Colony ... 281
St. Hyacinthe Seminaire ... 553
St. Jean-Baptiste Society ... 662
St. Jean College ... 552
St. Jerome's College, Kitchener 574
St. John Ambulance Assoc. ... 661
St. John's Art Club ... 616
St. John's College, Winnipeg .. 574
St. Joseph's College ... 546
Agricultural School ... 543
Seminary ... 553
University ... 574
St. Laurent College ... 553
St. Lawrence Canals ... 365
St. Lucia ... 282

St. Mary's College, Brockville. 573
Halifax 574
St. Michael & St. George..... 300
St. Michael's Coll. Toronto... 582
School.... 582
St. Patrick, Order of..... 300
St. Patrick's Coll., Ottawa.... 575
St. Paul's College, Winnipeg.. 575
St, Peters Canal..... 365
St. Peter's Seminary..... 573
St. Sacrement Seminaire 553
St. Stephen's College, Alta.... 575
Edmonton 546
St. Sulpice, Montreal..... 554
Ste. Therese Seminaire..... 553
St. Thomas More College..... 575
St. Vincent..... 282
St. Vincent de Paul Society... 688
Sacré-Coeur, College du..... 575
University of..... 575
Safety Associations..... 641
Leagues..... 660
Saguenay Economic Council.. 441
Tourist Association..... 620
Saint John Civic Emp. Fed'n.. 631
Law Society..... 646
School Board..... 600
School Trustees... 600
Art Club..... 616
(*See also St John*).
Saints' Days..... 1
Salaries of Parliamentary members, Gov.General etc.. 309
Judges..... 337
Sales Tax, Dominion..... 670
Exempt'ns from.... 670
Licences..... 670
Revenue..... 291
Salmon, International Fisheries Commission..... 319
Salutations—See Forms of Address
Salvador El, Consuls..... 353
Salvation Army in Can....473, 475
Life Saving Scouts..... 617
Samoa, Western..... 282
Samples, Import'g Travellers'. 774
Postage on..... 210
San Francisco, Can. Consul in. 318
Sao Paulo, Can. Consul in.... 318
Sanatoria, *see Hospitals.*
Sarawak..... 281
Sark..... 281
Saskatchewan Agent in Lon... 275
Agricultural Ass'ns..... 611
Air Ambulance Service... 437
Anti-Tuberculosis League. 437
Archivist..... 435
Art Galleries 453-4
Assessment Com'n..... 426
Association Architects.... 614
Associat'n of Rural Municipalities..... 440
Attorney-General..... 435
Boards of Trade 457
Cancer Commission..... 437
Chambers of Commerce . 457
Cities, Towns and Vill....440-2
Population 76, 88
Clubs..... 463
Co-op. Producers..... 609
Courts, Judges, etc..... 439
Crown Corporations 439
Dental College..... 634
Departments of Govt .. 435-8
Saskatchewan
Economic Adv's'y B'd ... 438
Education Dept..... 436
Employers Assoc 661
Executive Council..... 435
Exhibitions..... 636
Fed'n of Agriculture..... 609
Fed'n of Labour 644
Film Board..... 438
Fish and Game Licenses.. 240
Government..... 435
Gov't Departments 435-8
Hail Insurance Assoc..... 440
Health Services Planning Commission..... 437
Historical Society 623, 661
Homemakers..... 637
Hospital Associations.... 639
Hospitals..... 437
Inst. Agrologists..... 609
Judiciary, etc..... 439
Land Registrat'n. Dist's.. 440
Land Surveyors Assoc.... 645
Law List..... 524
Law Society..... 646
Legislature..... 435
Liberal Association..... 657
Libraries..... 438, 450-1
Library Association..... 445
Liquor Board..... 488
Liquor, Sale of..... 219
Local Govt. Board....438, 440
Improvem't Adm'r. 436
Lutheran Bible Inst..... 577
Magistrates..... 440
Mediation Board..... 438
Milk Control Board..... 438
Minimum Wage Board... 436
Mothers' Allowances..... 438
Motor Leagues..... 617
Municipal Officers. 440
Museums 453-4
Music Organizations..... 651
Newspapers and Mag.... 803
Official Administrators... 440
Population..... 76
Prog.-Conservative Assoc. 657
Prov'l. Parks..... 438
Public Service Com..... 438
Registration of Instrum'ts. 440
Revenue Board..... 438
Rivers Development Ass'n 661
School Supts..... 607
Trustees Assoc.... 661
Social Credit League..... 658
Succession Duties..... 250
Superannuation Board... 438
Supts. of Schools..... 607
Teachers' Federation..... 628
Tourist Bureau..... 620
University of..... 575
Urban Municipalit's Assoc 440
Voters' Qualifications.... 218
Workmen's Compensation Board..... 438
Saskatoon School Boards..... 600
Symphony Orchestra..... 651
Saturn, Planet..... 5, 20-23
Sault Ste. Marie B'd. of Ed... 600
Canal..... 349
Savings Banks..... 35
P.O.....64, 88, 327
Offices, Ont..... 392
School Trustees Organizat'ns.. 661
Schools, *See "Normal"*
"Boards of Education"
"Educational Institutions"
"Inspectors"
"Superintendents"
Scientific & Industrial Research, Britain..... 270
Scientific Res'ch. Bureau, Que. 428
Services, Dom..... 321
Workers, Can. Assoc. of.. 620
Scolasticat St. Alexis..... 573
Saint-Jean..... 573
Peres Blancs..... 573
Scotland Yard..... 271
Scottish Office, British..... 270
Sculptors' Society of Canada.. 615
Scouts Association, Boy..... 617
Sea Cadet Corps, Canada..... 342
Seasons, Dates of..... 1
Secretaries, Chartered Inst.... 629
County, Que..... 431
Municipal, Alta..... 364
Man..... 376
N.B..... 382
Nfld..... 386
Que..... 429
Sask... 440
Secretary, Provincial, Alta.... 358
B.C.... 366
Man.... 373
N.B.... 379
N.S.... 387
Ont.... 392
P.E.I... 421
Quebec. 422
Sask.... 435
of State, Canada..... 330
External Affairs..... 317
U.S.A..... 538
Securities Act, B.C..... 369
Man..... 374
N.S..... 388
Quebec..... 424
Commission, Ontario..... 399
Seed Growers' Assoc., Can.... 610
Board, N.S. Prov'l..... 611
Seminaire de Chicoutimi..... 552
de Joliette..... 552
de Nicolet..... 552
de Quebec..... 553
Montfortain..... 553
de Rimouski..... 553
de St. Hyacinthe..... 553
de St. Sulpice..... 554
de Ste. Therese..... 553
de Valleyfield..... 553
des Perea Montfortains .. 553
du Sacre Coeur..... 553
St. Charles-Borromee.... 553
St. Joseph, Mt. Laurier... 552
St. Joseph, Three Rivers.. 553
St. Sacrement 553
Seminaries in Ontario, R.C.... 573
Seminary, Baptist..... 589
Holy Heart 556
Jesuit, Toronto..... 573
Lutheran..... 590
Senate of Canada.....305, 311
See Addenda
Services Colleges, Canadian. 342, 550
Setting & Ris'g, Moon and Sun 9-15, 18
Settlers' Effects..... 747, 776
Seventh-Day Adventists..... 472
Seychelles..... 282
Shanghai, Can. Consulate in.. 318

Shantymen's Christian Assoc.. 661
Shaw Schools..... 578
Sherbrooke School Commis'r's. 600
Sheriffs, Alberta..... 362
B.C..... 370
Manitoba..... 378
New Brunswick..... 383
Nova Scotia..... 391
Ontario..... 404
P.E.I..... 421
Quebec..... 432
Saskatchewan..... 439
Yukon & N.W.T.....443-4
Ship Tonnage Measurement... 28
Shippers' Guide..... 88
Shipping Abbreviations..... 668
Shipping Federat'n of Can.... 661
Shoe Industry Organizat'ns... 661
Shop Cards Registration Act.. 253
Shorthand Reporters' Assoc... 630
Sidereal Time..... 4
Sierra Leone..... 282
Signs of Zodiac..... 6
Silk Association of Canada.... 663
Silver Cross Women of B.E... 662
of Canada..... 662
Silver Production..... 289
Singapore..... 281
Singapore, Can. Tr. Comm'r in 332
Sir Fred Banting Fund C'ttee. 339
Sir Geo. Williams Coll..... 578
School of Art..... 547
Skating Assoc. of Canada..... 613
Ski Assoc., Can. Amateur..... 613
Sky, The Night.....20-23
Skyline Trail Hikers..... 662
Snowfall, Cities..... 25
Social Aid Director, Sask..... 438
Council, Christian..... 680
Credit Associations..... 658
Science Research Council. 627
Univ. of Mont'l...564
Sciences, Laval..... 558
Security Com's'n, Ont... 399
Service Ch. of England... 465
National Council, United Church... 468
Services Dept. N.B..... 380
Director, Quebec. 427
Welfare Branch, B.C..... 367
Dept. Que..... 427
Sask..... 438
Work, Maritime School of 560
McGill School of. 562
U. of B.C., Dept. 550
U. of Man. School of..... 560
U. of Tor. School of..... 587
Workers, Can. Ass'n of... 620
Societies..... 609
See Addenda
of Industrial Acc'ts..... 535
Society of Canadian Painter-Etchers..... 615
of Chem'l Industry..... 662
Société des Artisans..... 662
Can. d'Enseignment Postscolaire..... 662
Concerts Symphoniques.. 651
des Ecrivains Canadiens.. 662
d'Histoire Trois Rivières ... 623
Historique Nouvel-Ont... 623
St. Vincent de Paul..... 628
Solar Cycle..... 1, 3
Solar Systems, Elements of... 5
Solar Time..... 4
Soldier Settlem't Land Act.... 336
Soldiers Aid Commission, Ont.. 393
Solicitor General, British..... 266
Canada..... 320
Solicitors, *See Law List*
Solomon Islands..... 282
Somaliland..... 282
Sons & Daughters of Ireland.. 662
of England..... 662
Scotland..... 662
Temperance..... 662
Soroptomist Clubs..... 662
South Africa, Union of..... 279
Can. High Com. in..... 318
Can. Trade Com. in..... 332
High Com'r. in Canada..... 349
Rep. in London. 274
U.K. High Com. in..... 275
South Australia, Agent in Lon. 275
South-West Africa..... 281
Southern Alberta Office..... 361
Rhodesia..... 280
Rep. in London. 274
Sovereigns, Great Britain..... 265
Soviet Socialist Republics,
Can. Repres'n. in.... 318
Consul..... 352
Embassy in Canada.. 350
Medal for Valour.... 303
Week..... 3
Spanish Consuls..... 353
Special Areas Board, Alta..... 360
Special Delivery Letters..... 211
Special Products Board..... 315
Spinners & Weavers of Ont... 615
Spirits, Excise Taxes..... 671
Spring Begins..... 1
Stamp Taxes, Canada..... 671
Standard Broadcasting Stations..... 666
Standard Pound and Gallon... 26
Standard Time Zones..... 4, 5
Standards Division, Trade & Commerce..... 330
Stanstead Wesleyan College... 578
Star of India, Order of..... 300
Star Maps.....20-23
Stars, Morning and Evening..20-23
Shooting..... 18
State, Secretary of..... 330
Secretary of, for External Affairs..... 317
Stationery, Controller of..... 327
Office, H.M., Britain..... 271
Public Printing &..... 327
Statistics, Bureau of, Alta.... 359
B.C..... 369
Dom.... 333
Ont..... 392
Quebec.. 428
Bank.....285, 286, 290
of Progress, Canada..... 289
of Trade..... 288
Vital..... 77
Statutory Holidays.....1, 216
Steamship Inspectors..... 335
Lines in the Dominion... 82
Sterling Transactions..... 329
Stock Growers Associations... 609
Stratford Music Festival 650
Strathcona Trust..... 638
Streams Commission, Quebec.. 427
Strikes, Number of..... 290
Student Christian Movement.. 662
Students, Nat'l. Federation of Canadian University... 653
Subsidies to Provinces..... 292
Subsistence Allowance, Armed Forces..... 344
Succession Duties, Canada.243, 327
G. Britain.. 271
Ontario.... 246
Other Prov. 246
Revenue... 293
Duty Act, Dominion..... 243
Office, Alta..... 358
B.C..... 368
N.B..... 380
Ont..... 392
P.E.I..... 420
Que..... 425
to Throne..... 264
Sudan..... 282
Sudbury School Boards..... 600
Sugar, etc., Excise Tax on.... 293
Sugar Imports..... 289
Summer Begins..... 1
Time..... 5
Sun Azimuths, rising, etc..... 18
Dials.....7, 19
Distance of..... 5
Eclipses of..... 6
Ephemeris of..... 19
Rising, Setting.....9-15
Semi-Diameter of..... 5
Superannuation, Bd., Ont..... 393
Sask. ... 438
Superintend't of Bankruptcy.. 320
Superintendents of Education, Ont..... 397
Hospitals, Newfoundland. 385
Insurance..... 319
Schools, Alta..... 603
Man..... 604
N.B..... 604
Sask..... 607
Yukon..... 608
Supply, Ministry of, British... 269
Supreme Court, Dominion.... 336
of Alta..... 362
of B.C..... 370
of N.B..... 382
of Nfld..... 386
of N.S..... 390
of Ontario.... 402
of P.E.I..... 421
Surrogate Judges, *see Judges*
Survey of Legal Profession of Canada..... 663
Surveyor-General of Canada.. 321
Surveyors, Land..... 645
Surveys Branch, Alta..... 361
Quebec..... 427
and Mapping Bureau.... 321
Dept. of Mines, Technical 320
Swaziland..... 282
Sweden, Can. Repres'n in..... 318
Can. Commercial Sec'y. in 332
Swedish Consuls..... 352
Legation in Canada..... 350
Swimming Assoc., Can. Amat.. 613
Swiss Consuls..... 353

Switzerland, Can. Repres'n in. 318
Can. Commercial
Counsellor in..... 332
Legation of..... 351
Sydney, N.S., School Com's'rs. 600
Symbols, Astronomical..... 6
Symphony Orchestras..... 650
Synagogue in Canada..... 475
Syndicat National des Fonctionaires Municipaux... 631
Prof'l. des Fonctionnaires Municipaux..... 631
Syndicats Catholiques..... 638
Synod, Church of England.... 464
Synods, Lutheran..... 471
Presbyterian..... 469
Syrian Orthodox Church..... 473

T

Table, Interest Computing.... 463
of Precedence..... 302
of Titles..... 301
Tables, Astronomical..... 6
Weights and Measures.... 27
Talbot House..... 663
Tallis Choir, Toronto..... 651
Tanganyika..... 282
Tariff Board of Canada..... 337
of Customs..... 671
Tasmania, Agent in London... 275
Tax, Excess Profits..... 219
Foundation, Canadian.... 637
Income..... 219
Taxes
Automobiles..... 669
Beer, Malt..... 670
Cameras..... 669
Cigars and Cigarettes. 669, 671
Excess Profits..... 219
Excise, etc..... 669
Furs, Cards, Wines..... 670
Income, Britain..... 271
Income, Canada..... 219
Matches..... 669
Playing Cards..... 670
Revenue from..... 291
Sales..... 670
Spirits, Wines, Tob..... 671
Supt. of, Quebec..... 425
Stamp..... 671
Tires..... 669
Tobacco..... 671
Toilet Articles, etc..... 669
Trunks, etc..... 669
Wines, etc..... 671
Tea Bureau..... 663
Tea and Coffee Association... 663
Teachers' Associations..... 628
Pensions, B.C..... 368
N.B..... 380
N.S..... 388
Que..... 426
Retirement Fund, Alta... 360
Man... 374
Superannuation, Ont..... 397
Sask.... 436
Teachers, School for, McGill.. 561
Training of, Ont..... 593
Technical College. N.S..... 567
Development, Alta..... 361
Education, Man..... 374
Ont..... 593
Que..... 427
Sask..... 436
Institute, Lakehead..... 593
Technical Schools, Ontario.... 593
Schools, Quebec..... 570
Toronto.....594, 600
Service Council..... 578
Surveys, Dept, of Mfnes &, Dominion,..... 320
Technology & Art Inst., Calgary..... 547
Telegraphs, Government, Yukon..... 443
Telephone Assoc. of Canada... 663
Telephones, Dept., Alta..... 361
in Use..... 290
Telescopes, Observatory..... 24
Temperance Act, P.E.I..... 218
Temperance Education, B.C.. 366
Temperance Federation, Ont.. 655
Sons of..... 662
Temperature Data, Cities..... 25
Temperatures, High & Low... 25
Textile Associations..... 663
Textiles, Prov. Inst. of., Ont... 593
Theatre Inspection, Ont..... 392
Theatres, Little..... 651, 652
Theatrical Organizations ... 651-2
Scenery, Customs..... 780
Theological Faculties
See "Universities"
Seminaries in Ont..... 572
Theosophical Soc. in Canada.. 663
Three Rivers School Boards... 600
Thistle, Order of the..... 300
Thousand Islands Assoc..... 620
Timber
Inspector, Alta..... 360
Marking Act..... 254
Time Around World..... 4, 5
Daylight Saving..... 5
Solar, Sidereal..... 4
Railway..... 4
Standard..... 4, 5
Tires, Excise Tax on Rubber..... 669
Titled Canadians..... 294
Titles, Abbreviations..... 301
Masters of, Ont..... 402
Sask..... 440
Real Estate, Ontario..... 402
Registrar of, B.C..... 368
Table of..... 301
Titular Honours..... 300
Tobacco, Taxes on..... 671
Tobago..... 282
Toc H..... 663
Togoland..... 282
Toilet Articles, Tax on..... 669
Goods Mfrs'. Association. 633
Tonga..... 282
Tonnage, Ship..... 28
Topographical Engineer..... 321
Toronto Baptist Seminary.... 589
Bible College..... 589
Board of Education..... 600
Camera Club..... 663
Civic Employees Union.. 631
Convention & Tourist Association..... 620
Dramatic Groups..... 651-2
General Burying Grounds Trust..... 663
Graphic Arts Association. 663
Handicraft Schools..... 601
Hospital Council..... 640
Music Organizations..651, 652
Municipal Employees Association..... 631
Toronto
Public & High Schools.... 601
Public Lib'y Staff Assoc.. 445
Religious Educational Council..... 663
Schools..... 594, 601
Separate School Board... 601
Teachers' Council..... 663
Technical Schools....593, 601
University of..... 578
Schools..... 584
and York Roads Com.... 396
Touring Permits, Customs....776-7
Tourist Bureau, Alta..... 361
N. Brunswick 381
Sask..... 438
Division, U.K..... 274
Tourist & Publicity Bureaus.. 620
Tourists' Effects, Customs.... 778
Regulat's re currency, etc. 348
Town Planners, Can. Soc. of.. 628
Inst. of Professional.. 642
Town Planning Bureau, Que.. 428
Minister, Brit. 270
Towns and Clerks of, Alta.... 364
Man.... 376
N.B.... 381
Nfld.... 386
N.S..... 389
Ont..... 409
P.E.I... 421
Quebec.. 429
Sask... 441
Population of.....88, 73
Townships, Organized, Ont... 412
Trade Agreements..... 672
of Canada..... 288
and Com.,Dept., Dom,... 330
Dept., Que.. . 428
Service..... 331
Enquiries regarding..... 636
Trade Fair, Can. Internat'l... 635
Trade and Indr., Dept of B.C. 369
N.S... 389
Director, Ont..... 398
Commissioners, Abroad... 331
Australia. 349
British... 349
Guiana 349
B.C..... 369
Canadian. 331
India.... 349
N. Zeal'd. 349
S. Africa. 349
W. Indies. 349
Trade Marks..... 251
Office..... 330
Trade School Reg. Board, B.C. 368
Schools, Quebec..... 570
Trades & Labour Congress... 644
Trafalgar School..... 589
Training Schools, Ontario..,.. 393
Trans-Canada Air Lines.....80, 81
Translations Bureau, Dom.... 330
Transport,
Board, Air..... 335
Commission, British..... 269
Commissioners, Board of. 335
Dept. of..... 333
Ministry, British..... 269
Transportation
Board, Quebec..... 428
Transportation Dept., Sask... 436
Transvaal..... 279

Travel Association of U.K.... 271
Bureau, Alta..... 361
B.C..... 369
Canadian..... 620
Man..... 375
N.B..... 381
Ontario..... 620
P.E.I.....420, 620
Dept. Ontario..... 398
Permits, F.E.C.B..... 348
Regulations..... 346
Travellers' Baggage, Cust's... 779
Treasurer, Provincial, Alta.... 359
Man... 374
N.B.... 380
N.S.... 388
Ont.... 392
Treasurer, Provincial, P.E.I... 420
Que.... 425
Sask.... 435
Yukon..... 443
Treasurers, County, Ontario.. 403
Quebec... 429
Townships, Ont..... 412
Municipal, Alta..... 364
B.C..... 371
Man..... 376
N.B..... 381
Ont..... 409
Quebec..... 429
Sask 440
Treasury Branches, Alta..... 64
British..... 266
Dept., Alta..... 359
Sask..... 435
Dominion..... 318
Trent Canal..... 365
Trinidad and Tobago..... 282
Can. Trade Com's'r. in... 332
Trinity College, Toronto..... 582
Trinity College School..... 589
Tristan da Cunha..... 282
Truro School Commissioners.. 601
Trust Compan's Assoc. of Ont. 663
in Canada... 65
Defunct..... 71
Mergers..... 71
& Loan Branch, Ontario.. 397
Tuberculosis Assoc., Can..... 628
Control, B.C., Director... 367
Division, Alta..... 360
League, Anti-, Sask..... 437
Prevention Division, Ont. 394
Tunisia, Decorations conf. on Canadians..... 303
Turkey, Can. Represent'n in.. 318
Trade Commissioner in... 332
Consul..... 352
Embassy in Canada..... 351

U

Uganda..... 282
Ukrainian National Federation 663
Orthodox Church..... 472
Roman Catholic Bishop.. 467
Underwriters' Assoc...634, 646, 654
Unemployment Insurance Commission..... 320
Employees Association. 632
Relief, Ont..... 377
Unfair Competition Act, 1932. 251
Union of B.C. Municipalities.. 371
Cath. des Cultivat's 609
College of B.C..... 589
Jack, when flown..... 345

Union
Manitoba Municipalities.. 376
Medicale du Canada..... 649
des Muni'palities de Que. 663
N.B. Municipalities..... 664
N.S. Municipalities..... 664
Quebec Municipalities.... 664
Sask Indians..... 641
South Africa..... 279
of Soviet Socialist Repub. (*See* Soviet)
Unitarian Churches, Can..... 472
Service Committee 664
United Brethren..... 471
Church of Canada.467, 475
Theological College... 589
Training School..... 589
College, Winnipeg..... 589
Com. Travellers of Am... 632
Co-operatives of Ont..... 664
Empire Loyalists Assoc... 664
Farmers Societies.....609, 664
Grain Growers Ltd..... 609
Jewish Relief Agencies... 642
United Kingdom
Air Mission..... 354
Army Liaison Staff..... 354
-Canada Trade Agreement 672
Can. High Com's'r. in.... 318
Can. Trade Com's'r. in... 332
Elections ....
see Addenda
Government..... 266
High Com's'r in Can..... 349
Dom's.. 275
Information Office..... 354
Missions in Can. & U.S... 354
Payments Office..... 354
Sovereigns of..... 265
Trade Agreement..... 672
Commissioners..... 349
Travel Assoc. in..... 271
United Nations..... 664
Association in Canada.... 664
Canadian Delegation to.. 318
Information Dept..... 283
Organization..... 283
United States,
Book Publishers..... 785
Cabinet..... 539
Can. Consulate Gen.. 318
Can. Represent'n in. 318
Can. Trade Com's'r in 332
Congress..... 538
Consuls..... 353
Decorations conf. on Canadians..... 303
Embassy in Canada.. 349
Legal List..... 527
Measure..... 26
Publishers (Books).. 785
Presidents..... 538
Trade Representat's. 349
Travel Regulations.. 348
U.K. Missions in.... 354
United Theological Coll., M't'l. 590
Ukrainian Canadians 663
Workmen, A.O..... 613
Universities—Acadia..... 543
Alberta..... 544
Bishop's College..... 548
British Columbia..... 548
Dalhousie College..... 554
Emmanuel College (Ont.). 589
Emmanuel College (Sask.) 555

Universities
King's College..... 556
Knox College..... 556
Laval, Quebec..... 556
Manitoba..... 559
McGill, Montreal..... 561
McMaster, Hamilton.... 562
Montreal..... 563
Mount Allison..... 565
New Brunswick..... 566
Ottawa..... 568
Queen's, Kingston..... 571
du Sacré Coeur..... 575
Saskatchewan..... 575
St. Dunstan's..... 574
St. Francis Xavier..... 574
St. Joseph's..... 574
St. Mary's College..... 574
Toronto..... 578
Victoria, Toronto..... 588
Western Ontario..... 590
University College Toronto... 581
Extens'n, Univ. of Tor... 587
Alta... 546
Univ. of B.C... 550
Univ. of W. Ont. 592
McMaster Univ. 563
School, Victoria..... 590
Schools, Toronto.....585, 689
Students', Federation of.. 653
Women, Can. Federat'n of. 622
Upper Canada Bible Society.. 664
College..... 590
Tract Society.. 664
Law Society of. 646
Uranus..... 5
Urban Population.....73-4
Ursuline College of Arts..... 590
Uruguay, Consuls..... 353
Legation of..... 351
U.S.S.R., *see Soviet.*
Utilities, *see Public.*

V

Valleyfield Seminary..... 554
Vancouver Art Associations.. 615
Foundation..... 638
Music Organizations..... 650
Pub. Lib'y Staff Assoc.... 446
School of Art..... 547
School Trustees..... 601
V.E. Day..... 1
Vegetables, Regulations, etc... 26
Venereal Disease Control, B.C 367
Dominion 324
Man..... 375
N.B..... 381
Ontario.. 394
Quebec... 426
Sask..... 437
Venezuela, Can. Consulate in.. 318
Canadian Trade C'r. in... 333
Consuls..... 353
Venus, Planet 5, 20-23
Verdun, Cath. School Com.... 602
Vessels Cleared..... 290
Veterans' Affairs, Dept. of.... 335
Expenditures ... 292
Hospitals..... 336
Veterans, Army, Navy & A.F.. 614
Allowance Board..... 336
Land Act Director..... 336
Veterans' Welfare, Alta..... 345

Veterinary Associations..... 664
College, Ontario..... 568
Quebec..... 565
Director, Dom..... 314
Laboratory, Man..... 374
Medicine, School of..... 577
School, Univ. of Mont'l... 565
Vice-Presidents of U.S.A..... 538
Victoria, Agent in London.... 275
Civic Employees..... 631
College, B.C..... 550
Ontario..... 581
Cross, Holders of..... 299
Gratuities..... 299
School Trustees..... 602
University School..... 590
University, Toronto..... 588
Victoria Day..... 1
Victorian Order of Nurses.... 664
Order, Royal..... 301
Villages and Officials of,
Alberta..... 364
B.C..... 372
Man..... 376
Ontario..... 409
Saskatchewan..... 441
Populations of..... 88
Virgin Islands..... 282
Visas, United States..... 348
Visual Arts, Alta..... 360
Education, B.C..... 368
Man..... 374
N.B..... 390
Nfld..... 385
N.S..... 388
Ont..... 397
Sask..... 436
Vital Statistics..... 77
Alta..... 360
B.C..... 367
Man..... 375
Ont..... 393
Yukon, N.W.T. 443-4
V.J. Day..... 1
Vocational Education, N.B.... 380
N.S.... 388
Ont.... 397
Que.... 426
Guidance Assoc., Ont.... 655
Schools, Ontario..... 590
Training Advisory Council 320
Branch, Dom..... 320
Regional Directors... 320
Voters' Qualifications..... 216

W

Wage Board, Fair, Man..... 375
See also Minimum Wage.
Wages, Index Figures..... 290
War Amputations of Canada.. 664
War Exchange Tax, Rev. from. 292
Office, British..... 267
Prices and Trade Board.. 354
Veterans Allowance Bd... 336
Administrations... 354
Works Comm., Br..... 270
Water Resources, Alta..... 359
Man..... 375
Rights, B.C., Comptroller 369
Waterloo College..... 590
Weather, Data, Cities..... 25
Statistics, Cities..... 25
Weavers Guild, B.C..... 614
Week, The..... 3
Weights and Measures..... 26
Welfare Council, Canadian.... 629
Community.. 632
Dept. of Nat. Health &.. 324
Dept. of Public, Alta..... 360
B.C..... 367
Man..... 375
Nfld..... 385
N.S..... 388
P.E.I..... 420
Dept. of Social, Que..... 427
Director, B.C..... 367
(*See also Public Welfare*)
Welland Canal, details of..... 365
freight carried. 290
West Indies, Colonies in..... 282
Trade Agreem't.. 674
Com's'r... 349
Western Art League..... 615
Australia, Agent in London 275
Board of Music..... 590
Canada Reclamation As'n 664
Can. Assoc. for the Deaf.. 619
of Exhibitions 636
Insur. Underwriters.. 634
Can. Intercolleg. Athletic Union..... 613
Can.-Yukon Fish & Game Council..... 664
Experimental Farm,..... 398
Grain Standards Board... 330
Ont. Conservative Assoc.. 657
Ontario Conservatory of Music..... 592
Ontario, University of.... 590
Samoa..... 282
Stock Growers Assoc..... 610
Wheat Board, Canadian..... 338
Production since 1871.... 289
Wholesale Price Indexes..... 290
Wild Life Protection Advisory Board..... 329
Regulations..... 240
Service, Dom..... 329
Supt., N.W.T..... 444
Windsor, Duke of..... 264
Art Association..... 615
Boards of Education..... 602
Library Association 446
Windsor
Medical Services..... 649
Royal House of..... 264
Windward Islands..... 282
Wines, Taxes on..... 671
Winnipeg Art Gallery Assoc... 616
Fed. of Civic Employees.. 631
Foundation..... 638
Music Organizations..... 650
Winnipeg School Board..... 602
for Deaf..... 577
Winter Begins..... 1
Fairs, Ontario..... 656
Woman's Benefit Assoc..... 644
Women, National Council of.. 652
Nat'l. Fed'n. of Liberal... 656
Teachers, Federation of.. 628
Women's Amat'r Athletic Fed. 613
Art Associations..... 615
Women's
Auxiliary, Ch. of Eng.... 465
Christian Temp. Union... 629
Institute Branch, Ont.... 397
Federated..... 636
Britain..... 279
Missionary Societies..468, 469
Prog.-Conser. Assoc's..... 657
Symphony Orchestra..... 651
Transport Service..... 279
Voluntary Services..... 279
Wentworth Hist'l. Society 623
Woodmen of the World..... 629
Woodstock Agric'l. School.... 543
Workers Educational Assoc... 664
Workmen's Compensation Bd.,
Alberta..... 362
British Columbia..... 368
Manitoba..... 375
N.B..... 381
N.S..... 389
Ontario..... 399
Workmen's Compensation Bd.,
Quebec..... 428
Sask..... 438
Workmen's Comp. Bds., Assoc. 616
Works Depts. *See Pub. Works.*
Works, Ministry of, British... 269
World Calendar..... 2
Association 3, 664
World Organizations..... 283
World's Y.W.C.A..... 665
Wycliffe College..... 582

Y

Y.M.C.A. Athletic League 613
Young Judea..... 642
Liberal Federation..... 656
Men's Christian Assoc.... 664
Hebrew Assoc..... 664
Women's Christian Ass'ns 664
Prog. Conservatives..... 657
Youth Commission, Canadian. 629
Dept. of, Que..... 427
Hostels Association..... 629
Training Plan, Quebec... 427
Yugoslavia, Canadian Leg, in, 318
Consuls..... 352
Legation in Canada..... 351
Yukon Affairs,
Fish & Game Licenses.... 240
Services, Dominion..... 329
Standard Time..... 4
Territory Gov't..... 443
Judges, etc..... 443
Lawyers..... 527
Libraries..... 451
Newspapers..... 804
Yukon Territory Population.. 76
Sale of Liquor... 219
School Sup't.... 607
Y.W.C.A. Nat'l. Council..... 664

Z

Zanzibar..... 282
Zionist Order Habonim..... 642
Organization..... 642
Zodiac, Signs of..... 6
Zonta Clubs..... 664
Zoological Gardens, Director, Quebec..... 427

CLASSIFIED INDEX OF ADVERTISERS

Banks

PAGE

Bank of Australasia..... 32
Canadian Bank of Commerce. 32
Bank of Nova Scotia..... 34
Bank of Toronto..... 34
Royal Bank of Canada..... (facing inside front cover)

Barristers, Solicitors, etc.

BRITISH COLUMBIA

Grossman, Holland, Sharp.. 483
Russell & DuMoulin..... 483

MANITOBA

Aikins, MacAulay, Thompson, Tritschler & Hinch..... 486
Pitblado, Hoskin, Grundy, Bennest & Drummond-Hay Pitblado, Hoskin, McEwen, Alsaker, Hunter & Sweatman 486

ONTARIO

Arnoldi, Parry & Campbell.. 507
Aylesworth, Garden, Thompson & Stanbury 507
Blake, Anglin, Osler & Cassels 507
Borden, Elliot, Kelley, Palmer & Sankey..... 507
Bouck Hetherington & Fallis 508
Byrne & Dixon..... 493
Mortimer Clark, Gray, Baird & Cawthorne..... 508
Coté & Hardy..... 496
Day, Wilson, Kelly, Martin & Morden..... 508
Fasken, Robertson, Aitchison, Pickup & Calvin..... 508
Fennell, McLean & Davis... 509
Gibson, Levy, Inch & Easterbrook 490
Kilmer, Rumball, Gordon, Beatty & Dean..... 509
Lang, Michener, Day & Cranston 509
Lash & Lash..... 509
Lee, Ernest M., K.C..... 510
McMillan, Binch, Wilkinson, Stuart, Berry & Wright... 510
Malone, Malone & Montgomery 510
Mason, Foulds, Arnup, Walter & Weir 510
Robb, Ross & Cass..... 490
Robertson, Lane, Perrett & Frankish..... 511
Shaver, Adams & Fraser.... 511
Sinclair, Geodenough, Higginbottom & McDonnell... 511
Slaght, McMurtry, Ganong, Keith & Slaght..... 511
Smith, Rae, Greer & Cartwright..... 512
Tilley, Carson, Morlock & McCrimmon 512
Tory, J. S. D and Associates 512
White, Bristol. Gordon, Beck & Phipps..... 512

QUEBEC

Foster, Hannen. Watt & Stikeman..... 519
Gibeault & Fauteux..... 522
Magee, O'Donnell & Byers . 519
Montgomery, McMichael, Common, Howard, Forsyth & Ker..... 519
Scott, Hugessen, Macklaier, Chisholm & Hyde 519
Veilleux & Peloquin 523

SASKATCHEWAN

Cross, Jonah, Hugg & Forbes 525

UNITED STATES

Gillig, Harry, Jr..... 528

Bonds

Kamm, Garland & Co. Limited..... (front end paper)

Books

Canadian Journal of Economics and Political Science 444
Democratic Government in Canada..... 286
Ken Watson on Curling..... 459
Our Canada..... 354

Certified Public Accountants

The Certified Public Accountants Association of Ontario 534

Chartered Accountants

Clarkson, Gordon & Co..... 536
Dick, Bond, Hetherington & O'Loane..... 536
Edwards, Morgan & Co..... 536
Oscar Hudson & Company... 813
Roberts, C, Percy, C.A..... 823
Thorne, Mulholland, Howson & McPhorson..... 536
F. A. R. MacFadden 805

Custom House Brokers

Border Brokers Limited..... 784
Robinson & Heath..... ... 670
Thompson, Ahern & Co..... 673

Educational Institutions

Canadian Services Colleges. 551
Dept. of National Defence... 551
Laval University 556
Moultou College 565
Shaw Schools Limited..... 577
University of Toronto..... 578
University School, Victoria, B.C 589

Electro and Stereotypers

Toronto Electrotype & Stereotype Co., Ltd..... 817

Engravers

Herold & Garbe Limited 817
Rapid Grip & Batten 809
Strong Photo Engraving Ltd 608

Envelopes

Globe Envelopes Limited.... 804
W. J. Gage & Co., Limited.. 817

Insurance Companies and Agents

The General Accident Assurance Company, of Canada. 221
Geo. R. Hargraft & Co..... 223
Johnson & Higgins..... 225
London & Lancashire..... 227
North American Life Assurance Co. (inside back cover)
Sun Insurance Office Ltd.... 229

Miscellaneous

Acme Ruler & Advertising Co. Ltd..... 814
Bicycle and Congress Playing Cards..... 814
Brown Brothers Limited..... 813
Carter's Ink Company, The.. 810
Conger Lehigh Fuels Ltd.... 608
Copp Clark Co. Ltd., Publishers... .....354, 459
Foreign Trade Service..... ii
University of Toronto Press 286. 444

Mortgage Corporations

Canada Permanent Mortgage Corporation ..... (Inside front cover)

Paper Boxes

Collett-Sproule, Limited..... 814
Toronto Carton Co. Ltd 810
Progress Paper Box Co..... 817

Paper Dealers

Canada Glazed Papers Limited (inside back end paper)
United Paper Mills Limited 813
Wilson-Munroe Co., Limited. 814

Paper Makers

Alliance Paper Mills, Ltd.... (inside back end paper)
Don Valley Paper Co. Ltd... 810
The E. B. Eddy Company, Ltd., ... i
Howard Smith Paper Mills Limited 807
Provincial Paper Limited (facing inside back cover)
Rolland Paper Co. Ltd..... vii

Patents

Carreau & Quain 256
Herbert J. S. Dennison Assoc's 256
Fetherstonhaugh & Co..... 258
Fox, Harold G., K.C..... 256
Gowling, MacTavish, Watt, Osborne & Henderson 258
Marion & Marion..... 258
Meredith, William R..... 258
Charles H. Riches & Son ... 258
Ridout & Maybee 259
Smart & Biggar..... 259

Printers' Machinery, Type and Supplies

Cooper & Beatty Limited.... 813
Toronto Type Foundry Co. Ltd..... 809

Trustees

Canadian Credit Men's Trust Association, Limited, The 459

Alliance PAPER MILLS LIMITED

Mills at
MERRITTON
and
GEORGETOWN, ONT.

Sales Office
359 BAY STREET
TORONTO, ONT.

can provide

a suitable coated paper or coated specialty for every purpose from the following

list of grades made:

- Luxafold
- Luxagloss
- Red Seal Coated
- Microtone Offset Coated Book
- Coated Litho
- Clay Coated, Folding
- Boxboard and Tag Stocks
- Coated Blanks
- Coated Translucents
- Greaseproof and Glassine (plain and laminated)
- Cellucine and Onion-skin
- Rope Paper and Tag Stock
- Coated Rope Flour Sacks

MANUFACTURERS *of*

Fine Coated Papers for the Printing and Lithographic Trades

PRODUCERS *of*

Distinctive Box Cover Papers for the Paper Box Trade in Canada

INFORMATION AND SAMPLES
Gladly Forwarded on Request

CANADA GLAZED PAPERS
LIMITED

45 McMURRICH STREET, TORONTO, CANADA
TELEPHONE MIdway 8408

Date Due

EI

IN

Th

of

er

qu

"Provincial"—and make sure your next delivery of fine papers comes guaranteed by this proud label.

Provincial Paper Limited

388 UNIVERSITY AVE., TORONTO 2, ONT.
PHONE EM 3-1986

CANADA CEMENT BUILDING, MONTREAL 2, QUE.
PHONE MArquette 1129

325 MAIN STREET, WINNIPEG, MAN.
PHONE 923-888

P8-1

148351

TRENT UNIVERSITY
0 1164 0114076 3

Life Insurance Service From Coast to Coast

Service . . The North American Life representative in your district is well equipped with a full line of modern life insurance and annuity policies, to serve your every need. Group life insur... and group retirem...

Security . . S... b... a... al... pl... lo...

Satisfaction Th... fou... lat... ser... cre... wh...

Write for ou... to summari... plan the ...

NO... AM...

Head Office

F5003 .C2 1951
The Canadian almanac and directory
148351

DATE	ISSUED TO

148351